

THE LIFE-BOAT.

JOURNAL

OF THE

Royal National Life-boat Institution.

(ISSUED QUARTERLY.)

VOL. XXI.—No. 240.]

1ST MAY, 1911.

[PRICE 1s.

AT the ANNUAL GENERAL MEETING of the ROYAL NATIONAL LIFE-BOAT INSTITUTION, held at the Royal United Service Institution, Whitehall, on Thursday, the 16th day of March, 1911, The Right Honourable the EARL OF DERBY, G.C.V.O., C.B., in the Chair, the following Report of the Committee of Management was presented:—

ANNUAL REPORT.

1911.

IN all branches of the work of the ROYAL NATIONAL LIFE-BOAT INSTITUTION thorough efficiency has been maintained during the past year, and the Service has never been in a better condition to meet the demands made upon it.

The death of his late Majesty King Edward VII. was a severe blow to the Institution, in which he had always taken the deepest interest, having been Vice-President from 1863 to 1899, and President from 1899 till his Accession, when he became Patron. The Committee of Management have the satisfaction of stating that His Majesty King George, on relinquishing the office of President, graciously consented to become Patron of the Institution in succession to his late Majesty, thus emphasizing his interest in everything that affects the welfare of the seafaring population. His Grace the Duke of Northumberland, K.G., for many years a Vice-President and warm friend of the Institution, was proposed for election as President.

The Committee have to record the great loss which the Institution sus-

tained on the 7th June, 1910—as reported in the *Life-boat Journal*—by the death of Mr. Charles Dibdin, who had filled the post of Secretary to the Institution for 27 years. Throughout this long period Mr. Dibdin had served the Institution with great devotion, and his death is deeply regretted by all concerned in its management.

In August, the Committee appointed to the Secretaryship Mr. George F. Shee, M.A., a gentleman widely known for his powers of organization as Secretary of the National Service League.

Life-boats.—Two additional motor Life-boats were sent to the coast, one to Brughy Ferry (Forfarshire), and the other to Donaghadee (co. Down); and eight additional motor Life-boats are in course of construction. New sailing boats were supplied to various stations, the coxswains and crews being fully consulted, as usual, as to the type of boat in which they had most confidence.

The following is a list of the new boats of all kinds sent to the coast during the year:—

Appledore No. 1 . . .	Devonshire.
Ayr	Ayrshire.
Broughty Ferry (motor)	Forfarshire.
Craill	Fifeshire.
Donaghadee (motor).	Co. Down.
Hythe	Kent.
Kirkcudbright. . . .	Kirkcudbrightshire.
Moelfre	Anglesey.
Pakefield	Suffolk.
Poolbeg	Co. Dublin.
Poole	Dorset.
Runswick	Yorkshire.
St. Andrews	Fifeshire.
Southsea	Hampshire.

At the end of the year 1910, exclusive of Boats in the Reserve, the fleet of the Institution consisted of 268 sailing and pulling Life-boats, 9 motor Life-boats, 4 steam Life-boats and 1 steam tug, making a total of 281 Life-boats and 1 steam tug.

Transporting Carriages.—A new transporting carriage was built and sent to Runswick (Yorkshire).

Inspection of Life-boats.—As usual, all the stations of the Institution were carefully inspected, a report in each case being submitted for the consideration of the Committee. Wherever necessary, the boats and stations were repaired.

Shipwrecks.—The gales of the year provided a full measure of arduous and dangerous work for the Life-boat crews, and it is with the deepest regret that the Committee report that one of the most gallant rescues was attended by the loss of the lives of three Life-boatmen. The St. David's Life-boat was called out about midnight on the 12th-13th October, by signals of distress from the ketch *Democrat*, of Barnstaple. The weather was exceptionally bad, with a whole gale from the N.E. and a very heavy sea. The three men on board were rescued, but the Life-boat, on its way back, was dashed on a rock,

with disastrous results, the Coxswain (John Stephens) and two of the crew (James Price and Henry Rowlands) losing their lives in the service of their fellow men. The remainder of the Life-boatmen and the three men rescued from the ketch managed to cling to the rock, but would have perished from prolonged exposure had not some brave men gone off in shore-boats to their aid. The foremost of these men, a young fisherman named Sydney Mortimer, was rewarded with the Silver Medal of the Institution, and was subsequently elected Coxswain by the Life-boat crew. The Board of Trade, who held an enquiry into the disaster, found that no blame attached to the late Coxswain or the crew of the Life-boat. The Institution contributed £225 to the fund raised locally on behalf of the two widows and one dependent daughter who lost their bread-winners in this catastrophe.

The heaviest gales occurred on the 17th-21st February, the 12th-14th October, and the 15th-16th December. During the February gales 22 Life-boats were launched, 41 lives were saved, and 4 vessels were assisted. During the October storm 26 Life-boats were launched, resulting in the saving of 70 lives and 6 vessels. Finally, during the terrible storm of the 15th-16th December, 23 Life-boats were launched, 47 lives were saved, and 4 vessels; while 8 vessels and a very large number of fishing-cobles were assisted.

Altogether the Life-boats were launched 438 times on service, being manned by 6,381 men; in addition to which the crews were assembled in readiness for service on 52 occasions when fortunately it was found unnecessary to launch.

The Committee granted rewards for the saving of 649 lives by Life-boats and 118 lives by shore-boats and other means, or a total of 767 lives. The Life-boats were instrumental in saving 60 vessels and boats.

ANNUAL REPORT.

339

The following table gives the details of the services during each month of the year :—

1910.	Number of Life-boat Launches.	Lives Saved by Life-boats.	Vessels and Boats Saved by Life-boats.	Lives Saved by Shore-boats, etc.
January	42	73	8	10
February	43	80	4	2
March	20	13	2	16
April	30	32	3	4
May	23	13	2	7
June	10	6	1	13
July	21	2	—	22
August	33	46	3	7
September	13	25	2	12
October	68	136	8	5
November	54	48	4	18
December	81	175	23	2
Total	438	649	60	118

The total number of lives for the saving of which the Committee have granted rewards since the foundation of the Institution on the 4th March, 1824, is 49,394.

Year.	Life-boats.	Shore-boats, etc.	Total No. of Lives.
1824	—	—	124
1825	—	—	218
1826	—	—	175
1827	—	—	163
1828	—	—	301
1829	—	—	463
1830	—	—	372
1831	—	—	287
1832	—	—	310
1833	—	—	449
1834	—	—	214
1835	—	—	364
1836	—	—	225
1837	—	—	272
1838	—	—	456
1839	—	—	279
1840	—	—	353
1841	—	—	128
1842	—	—	276
1843	—	—	236
1844	—	—	193
1845	—	—	235
1846	—	—	134
1847	—	—	157
1848	—	—	123
1849	—	—	209
1850	—	—	470
1851	—	—	230
1852	—	—	773
			8189

Year.	Life-boats.	Shore-boats, etc.	Total No. of Lives.
1853	97	581	678
1854	132	223	355
1855	75	331	406
1856	129	344	473
1857	132	242	374
1858	110	317	427
1859	227	272	499
1860	210	245	455
1861	238	136	424
1862	358	216	574
1863	417	297	714
1864	432	266	698
1865	532	132	714
1866	426	495	921
1867	733	303	1,086
1868	603	259	862
1869	871	360	1,231
1870	513	271	784
1871	658	224	882
1872	569	170	739
1873	471	197	668
1874	543	170	713
1875	726	195	921
1876	515	85	600
1877	843	200	1,048
1878	471	145	616
1879	637	218	855
1880	577	120	697
1881	966	155	1,121
1882	741	143	884
1883	725	230	955
1884	633	159	792
1885	371	134	555
1886	601	160	761
1887	368	204	572
1888	626	174	800
1889	420	207	627
1890	555	218	773
1891	568	168	736
1892	836	220	1,056
1893	423	170	593
1894	649	141	790
1895	533	176	709
1896	312	149	461
1897	537	125	662
1898	682	74	756
1899	501	103	609
1900	690	175	865
1901	397	93	490
1902	364	91	455
1903	572	137	709
1904	390	133	523
1905	397	153	550
1906	595	177	772
1907	932	224	1,156
1908	436	152	638
1909	434	210	644
1910	649	118	767
Total	29,308	11,897	49,394

NOTE.—Prior to 1853 the lives saved by Life-boats, Shore-boats, etc., were not separately recorded.

Rewards.—The rewards bestowed in 1910 for rescuing lives from shipwreck or for praiseworthy and gallant attempts at rescue and in recognition of other good services rendered to the cause, included 4 Silver Medals and clasps, 14 Binocular Glasses, 5 Aneroid Barometers, 16 Votes of Thanks inscribed on vellum and framed, 10 Certificates of Service framed, and 12,262*l.* 13*s.* 4*d.* in money payments, including pensions, retiring allowances, gratuities and compensation for personal injuries or loss sustained in the service.

At the close of 1910 the Institution had granted since its foundation in March, 1824, 101 Gold Medals and Clasps, 1,273 Silver Medals and Clasps, 69 Decorations, 426 Binocular Glasses, 15 Telescopes, 95 Aneroid Barometers, 1,932 Votes of Thanks inscribed on vellum and framed, 223 Certificates of Service framed, and 317,714*l.* in money.

Aneroids.—The Institution supplied, at a considerable reduction in price, 51 Aneroid Barometers to fishermen and 6 to coasters, making a total issue since 1882 of 5,156.

Life-boat Saturday Fund.—The Life-boat Saturday Fund, which had done excellent work for many years past in collecting funds on behalf of the Institution, was dissolved on the 31st December with a view to economy and to unity of effort and control. The grateful appreciation of the Committee of Management for the public-spirited work done by many thousands of patriotic men and women, who had devoted themselves to the Life-boat cause in connexion with the Fund, found expression, *not only in the thanks publicly accorded to them through the medium of the Press, but also in the gracious words in which His Majesty referred to their work in the letter addressed by Sir Arthur Bigge to the Chairman of the Institution.*

It is most satisfactory to be able to

add, that, in response to the invitation issued by the Committee of Management, the vast majority of the Local Committees and Ladies' Auxiliaries of the late Fund have, in a spirit of hearty good will, agreed to transfer their energies to the Institution direct.

Local Committees.—The very grateful thanks of the Committee of Management are tendered to the Local Committees and their officers for their continued cordial co-operation, and more particularly to those at Station Branches who undertake the responsibility of managing and controlling the Life-boats and their crews. Special thanks are due to the Honorary Secretaries and Treasurers.

Public Authorities.—The warm thanks of the Committee are due to the Post Office and the various Light-house and Light-vessel authorities for their continued help. Also to His Majesty's Coastguard, whose watching of the coast is most important to the success of the Institution. The Committee earnestly hope that the system of watching by the Coastguard will be maintained and extended in the interests of humanity.

The Press.—The generous support of the Public Press is very gratefully acknowledged by the Committee.

Inventions.—Inventions have been submitted during the past year, and have received the careful attention of the Committee who are always on the look-out for any improvement which may tend to the increased efficiency of the Service.

Finances.—The amount received in annual subscriptions, donations, dividends, etc., including 14,592*l.* 2*s.* 5*d.* from the Life-boat Saturday Fund, was 72,609*l.* 9*s.* 1*d.*, a decrease of 6,092*l.* 16*s.* 10*d.* as compared with

1909. In addition, legacies amounting to 21,812*l.* 14*s.* 2*d.* were received, of which 6,442*l.* 11*s.* 5*d.* were for special trusts or specified purposes. 2,900*l.* were also received in gifts specially earmarked. But for the legacies the work could not have been carried on without encroaching on the invested funds of the Institution; for the total expenditure was 99,403*l.* 19*s.* This amount included 36,907*l.* 4*s.* for building, equipping and repairing Life-boats, Life-boat transporting carriages, Life-boat houses and slipways; 19,017*l.* 3*s.* for subsidies for non-self-supporting stations, branch outlays, aneroids for fishermen and coasters, life-belts and other stores and the store-yard; 32,862*l.* 13*s.* 11*d.* (a) for payments to coxswains, bowmen and signalmen, crews, etc., for services and for exercising the Life-boats, (b) for special rewards and recognitions, (c) for grants for injuries and to the relatives of deceased Life-boatmen, (d) for pensions and other retiring allowances to coxswains, bowmen and signalmen, (e) for medals and vellums, and (f) for payments to the inspecting staff. The balance was expended on

printing, advertising, postage, telegrams and stationery, and on salaries, rates, taxes, office expenses and legal charges. Each item of receipt and expenditure has been examined and verified by Mr. Albert W. Wyon, Chartered Accountant, of the firm of Messrs. Price, Waterhouse & Co.

The Pension Scheme which was sanctioned last year has, after careful re-consideration, been confirmed; and the Committee entertain no doubt that it will prove a measure of true economy, productive of the best results in the work of the permanent staff of the Institution.

In conclusion, the fact that the Institution has now undertaken, as part of its ordinary business, the whole work of collecting funds for the national service with which it is entrusted, encourages the Committee to ask all supporters of the Institution to work with renewed energy and zeal on behalf of a cause which makes a special appeal alike to the instincts of humanity and to the spirit of a seafaring people.

NOTE.

After the Annual Report was completed, Colonel Sir FITZROY CLAYTON, who had taken an active part in its preparation, was seized with sudden illness, and, to the deep regret of his colleagues, he has now resigned the Chairmanship of the Committee of Management. The Committee at their last meeting unanimously passed the following Resolution:—

The Committee of Management have heard with the deepest regret of the illness of their Chairman, Sir FITZROY CLAYTON, and desire to assure him of their sincere sympathy and of their earnest wishes for his speedy recovery. They reluctantly accept his resignation of the Chairmanship, as from the date of the Annual Meeting; and gratefully remembering the invaluable services he has rendered to the Institution for more than forty-eight years, they hope he may be willing to retain the office of Vice-President, and that they may continue to have the benefit of his counsel and support for many years.

ROYAL NATIONAL LIFE-BOAT INSTITUTION.

(Supported solely by Voluntary Contributions.)

ITS WORK.

The Institution is constantly occupied in building, equipping and maintaining Life-boats, transporting carriages, boathouses and slipways, wherever required on the Coasts of the United Kingdom: in paying Life-boat coxswains, crews and helpers, for services rendered, including exercises: and in awarding them medals, vellums, etc., for conspicuous bravery: in awarding medals, certificates or grants of money to those who, at the risk of their own lives, save, or endeavour to save, by means of shore boats or otherwise, life from shipwreck on the Coasts of the United Kingdom: in granting pecuniary compensation to men injured on service: in granting pecuniary compensation to the Widows and other dependent relatives of Life-boatmen who lose their lives on service:—not less than £100 being allowed for each Widow and £25 for each dependent child: and in granting pensions or retiring allowances to Life-boat coxswains, bowmen and signalmen of long service and good character.

ANNUAL GENERAL MEETING, 1911.

THE RIGHT HON. THE EARL OF DERBY, G.C.V.O., C.B., IN THE CHAIR.

1. Annual Report.

Speaker—

The Right Hon. the EARL OF
DERBY, G.C.V.O., C.B.

2. Election of President, Vice-Presidents, Treasurer, and other Members of the Committee of Management, and Auditor for the ensuing year.

Speaker—

Colonel the Right Hon. JOHN
E. BERNARD SEELY, D.S.O.,
M.P.

RESOLUTIONS.

Moved by

The Right Hon. the EARL
WALDEGRAVE, P.C.

Seconded by

Captain HERBERT ACTON
BLAKE, Deputy Master of
the Trinity House.

3. That this Meeting, fully recognizing the important services of the ROYAL NATIONAL LIFE-BOAT INSTITUTION in its national work of life-saving, desires to record its hearty appreciation of the gallantry of the Coxswains and Crews of the Institution's Life-boats and gratefully to acknowledge the valuable help rendered to the cause by the Local Committees,

Honorary Secretaries, Treasurers, and Ladies' Auxiliaries, including those of the late Life-boat Saturday Fund.

Moved by

Admiral J. HALLIDAY CAVE,
C.B.

Seconded by

The Hon. GEORGE C. COLVILLE.

4. That this Meeting do approve and ratify the sub-sales already effected of those surplus portions of the land purchased at Shoreham, Sussex, from Mr. Henry Compton under the deed of conveyance dated 12th April, 1910, which are not required for the purposes of the Life-boat, and do approve and concur in the intended sub-sale of the remaining surplus portions of the said land.

Moved by

Sir WILLIAM HENRY WHITE,
K.C.B., F.R.S.

Seconded by

Sir JOHN CAMERON LAMB,
C.B., C.M.G., V.P.

5. That the best thanks of this Meeting be given to the Right Hon. The EARL OF DERBY, G.C.V.O., C.B., for so kindly presiding over this the Eighty - Seventh Annual General Meeting of the ROYAL NATIONAL LIFE-BOAT INSTITUTION.

ROYAL NATIONAL LIFE-BOAT INSTITUTION,

For the Preservation of Life from Shipwreck.

(Incorporated by Royal Charter.)

Founded 4th March, 1824.—Supported solely by Voluntary Contributions.

PATRONS.

His Most Gracious Majesty the King.
Her Most Gracious Majesty the Queen.

VICE-PATRON.

HER MAJESTY QUEEN ALEXANDRA.

PRESIDENT.

HIS GRACE THE DUKE OF NORTHUMBERLAND, K.G.

VICE-PRESIDENTS.

HIS GRACE THE ARCHBISHOP OF CANTERBURY, G.C.V.O.

His Grace the DUKE OF LEEDS.

His Grace the DUKE OF PORTLAND, K.G.,
G.C.V.O.

His Grace the DUKE OF ABERCORN, K.G., C.B.

The Most Hon. the MARQUIS OF AILSA.

The Right Hon. LORD VISCOUNT CLIFDEN.

The Right Hon. LORD BRASSEY, G.C.B.

Admiral JOHN HALLIDAY CAVE, C.B.

Colonel Sir FITZROY CLAYTON, K.C.V.O.

Sir JOHN CAMERON LAMB, C.B., C.M.G.

TREASURER.

The Right Hon. the EARL OF HARROWBY.

TRUSTEES.

His Grace the DUKE OF NORTHUMBERLAND, K.G.

Colonel Sir FITZROY CLAYTON, K.C.V.O., V.P.

The Hon. W. F. D. SMITH.

COMMITTEE OF MANAGEMENT.

THE PRESIDENT.

The Right Hon. the EARL WALDEGRAVE, P.C., *Chairman.*

Sir JOHN CAMERON LAMB, C.B., C.M.G., V.P., *Deputy-Chairman.*

THE VICE-PRESIDENTS.

THE TREASURER.

The Right Hon. the EARL OF ALBEMARLE,
K.C.V.O., C.B., A.D.C.

Major-General EDWARD A. ALTHAM, C.B.,
C.M.G.

Sir GODFREY BARING, Bart.

Admiral the Right Hon. LORD CHARLES W. DE
LA POERRE BERESFORD, G.C.V.O., K.C.B., M.P.

ROBERT BIRKBECK, Esq.

CHARLES E. BRIGHTMAN, Esq.

CHARLES J. P. CAVE, Esq.

KENNETH M. CLARK, Esq.

HAROLD D. CLAYTON, Esq.

The Hon. GEORGE C. COLVILLE.

Sir WILLIAM CORRY, Bart.

The Right Hon. the EARL OF DERBY,
G.C.V.O., C.B.

Sir GEORGE DOUGHTY, M.P.

Admiral Sir WILLIAM MONTAGU DOWELL,
G.C.B.

Colonel the Hon. CHARLES E. EDGUMBE.

Sir ROBERT UNLACKE PENROSE FITZGERALD,
Bart.

JOHN BEVILL FORTESCUE, Esq.

Lieut. H. T. GARTSIDE-TIPPING, R.N.

Admiral Sir RICHARD VESEY HAMILTON,
G.C.B.

HARRY HARGOOD, Esq.

Sir FRANK THOMAS MARZIALS, C.B.

The Right Hon. ARNOLD MORLEY.

EUGENE F. NORL, Esq.

Admiral of the Fleet Sir GERARD H. U.
NOEL, K.C.B., K.C.M.G.

Capt. ROBERT PITMAN, C.M.G., R.N.

Capt. GEORGE B. PRESTON.

Sir BOYBRTON RHDWOOD.

Col. the Right Hon. JOHN E. BERNARD
SEELY, D.S.O., M.P.

The Hon. W. F. D. SMITH

Rear-Admiral HECTOR B. STEWART.

Sir THOMAS SUTHERLAND, G.C.M.G., Chair-
man of the Peninsular and Oriental Steam
Navigation Company.

The ADMIRAL COMMANDING COAST GUARD
AND RESERVES.

The DEPUTY-MASTER OF THE TRINITY HOUSE.

The HYDROGRAPHER OF THE ADMIRALTY.

J. HERBERT THEWLIS, Esq.

ALFRED G. TOPHAM, Esq.

Sir WILLIAM HENRY WHITE, K.C.B., F.R.S.

Sir RICHARD HENRY WILLIAMS-BULKELEY,
Bart.

Sir ALLEN W. YOUNG, C.B., C.V.O.

BUILDING SUB-COMMITTEE.

Sir JOHN CAMERON LAMB, C.B., C.M.G., V.P., *Chairman.*

The Right Hon. the EARL OF ALBEMARLE,
K.C.V.O., C.B., A.D.C.

ROBERT BIRKBECK, Esq.

CHARLES E. BRIGHTMAN, Esq.

CHARLES J. P. CAVE, Esq.

Admiral J. HALLIDAY CAVE, C.B., V.P.

Colonel Sir FITZROY CLAYTON, K.C.V.O., V.P.

HAROLD D. CLAYTON, Esq.

Sir WILLIAM CORRY, Bart.

Colonel the Hon. CHARLES E. EDGUMBE.

Sir ROBERT U. PENROSE FITZGERALD, Bart.

Lieut. H. T. GARTSIDE-TIPPING, R.N.

Sir FRANK THOMAS MARZIALS, C.B.

Admiral of the Fleet Sir GERARD H. U.

NOEL, K.C.B., K.C.M.G.

Captain ROBERT PITMAN, C.M.G., R.N.

BUILDING SUB-COMMITTEE—continued.

Captain GEORGE B. PRESTON.

Sir BOVERTON REDWOOD.

Colonel the Right Hon. JOHN E. BERNARD
SEELY, D.S.O., M.P.

Rear-Admiral HECTOR B. STEWART.

ALFRED G. TOPHAM, Esq.

The Right Hon. the EARL WALDE-
GRAVE, P.C.

Sir WILLIAM HENRY WHITE, K.C.B., F.R.S.

FINANCE AND CORRESPONDENCE SUB-COMMITTEE.Sir JOHN CAMERON LAMB, C.B., C.M.G., V.P., *Chairman.*

Sir GODFREY BARING, Bart.

ROBERT BIRKBECK, Esq.

CHARLES E. BRIGHTMAN, Esq.

CHARLES J. P. CAVE, Esq.

Admiral J. HALLIDAY CAVE, C.B., V.P.

Colonel Sir FITZROY CLAYTON, K.C.V.O.,
V.P.

HAROLD D. CLAYTON, Esq.

The Hon. GEORGE C. COLVILLE.

Colonel the Hon. CHARLES E. EDGCUMBE.

J. BEVILL FORTESCUE, Esq.

Lieut. H. T. GARTSIDE-TIPPING, R.N.

HARRY HARGOOD, Esq.

The Right Hon. the EARL OF HARROWBY.

Sir FRANK THOMAS MARZIALS, C.B.

EUGENE F. NOEL, Esq.

Admiral of the Fleet Sir GERARD H. U.

NOEL, K.C.B., K.C.M.G.

Captain ROBERT PITMAN, C.M.G., R.N.

Captain GEORGE B. PRESTON.

Colonel the Right Hon. JOHN E. BERNARD

SEELY, D.S.O., M.P.

The Hon. W. F. D. SMITH.

ALFRED G. TOPHAM, Esq.

The Right Hon. the EARL WALDEGRAVE, P.C.

WRECK AND REWARD SUB-COMMITTEE.Sir JOHN CAMERON LAMB, C.B., C.M.G., V.P., *Chairman.*

Sir GODFREY BARING, Bart.

ROBERT BIRKBECK, Esq.

CHARLES E. BRIGHTMAN, Esq.

CHARLES J. P. CAVE, Esq.

Colonel Sir FITZROY CLAYTON, K.C.V.O., V.P.

Admiral J. HALLIDAY CAVE, C.B., V.P.

HAROLD D. CLAYTON, Esq.

The Hon. GEORGE C. COLVILLE.

Colonel the Hon. CHARLES E. EDGCUMBE.

J. BEVILL FORTESCUE, Esq.

Lieut. H. T. GARTSIDE-TIPPING, R.N.

HARRY HARGOOD, Esq.

Sir FRANK THOMAS MARZIALS, C.B.

EUGENE F. NOEL, Esq.

Admiral of the Fleet Sir GERARD H. U.

NOEL, K.C.B., K.C.M.G.

Captain ROBERT PITMAN, C.M.G., R.N.

Captain GEORGE B. PRESTON.

Colonel the Right Hon. JOHN E. BERNARD

SEELY, D.S.O., M.P.

The Hon. W. F. D. SMITH.

ALFRED G. TOPHAM, Esq.

The Right Hon. the EARL WALDE-
GRAVE, P.C.**Secretary**—GEORGE F. SHEE, Esq., M.A.**Assistant Secretary**—WILLIAM SPICER, Esq.**Chief Inspector of Life-boats**—Commander THOMAS HOLMES, R.N.**Deputy Chief Inspector of Life-boats**—Commander HOWARD F. J. ROWLEY, R.N.**District Inspectors of Life-boats—***Northern District*—Lieut. CHARLES HAY FORBES, R.N., Berwick-on-Tweed.*Eastern District*—Lieut. BASIL HALL, R.N., London.*Southern District*—KFFEL H. FOOTR, Esq., late Lieut. R.N., London.*Western District*—Lieut. EDWARD D. DRUBY, R.N.R., Bristol.*Irish District*—Lieut. W. G. RIGG, R.N., Dublin.**District Organising Secretaries—***South of England*—Inspector for Inland Branches and District Organising Secretary,Captain Sir FREDERICK E. W. HERVEY-BATHURST, Bart., 22, Charing Cross Road,
London, W.C.*North of England*—E. H. JOHNSON, Esq., F.C.I.S., 30, Cross Street, Manchester.*Scotland*—WILLIAM MARTIN, Esq., J.P., 34, West George Street, Glasgow.*Midlands, Wales and Ireland*—H. G. SOLOMON, Esq., F.C.I.S., Newton Chambers,
Cannon Street, Birmingham.*London*—Captain A. C. CUST, 22, Charing Cross Road, London, W.C.**Engineer and Architect**—W. T. DOUGLAS, Esq., M.Inst.C.E.**Consulting Naval Architect**—J. R. BARNETT, Esq., M.I.N.A. (G. L. WATSON & Co.).**Surveyor of Life-boats**—FELIX RUBIE, Esq., M.I.N.A.**Storekeeper**—MR. G. H. A. PASTFIELD.**Solicitors**—Messrs. CLAYTON, SONS & FARGUS.**Auditor**—ALBERT WILLIAM WYON, Esq., Public Accountant, F.C.A. (of the Firm of
Messrs. PRICE, WATERHOUSE & Co.).**Bankers**—Messrs. COUTTS AND Co., 440, Strand, London, W.C.

Dr.

	£.	s.	d.	£.	s.	d.
To Life-boats (exclusive of carriages and equipment) for the following						
Stations:—Appledore No. 1, Donaghadee, Hythe, Kirkcudbright, Moelfre, Pakefield, Poolbeg, Poole, Runswick, Southsea, and Wicklow	14,149	2	5			
Payments on maintenance of Padstow Steam-Tug	539	15	11			
" " Steam Life-boats Nos. 1, 3, 4, and 6	898	2	7			
Alterations and repairs of other Life-boats	3,790	16	9			
Consulting Naval Architect	914	8	2			
Surveyor, Assistant Surveyors and Draughtsman	1,760	17	8			
				21,458	3	6

To Life-boat Carriages, viz. :—

Runswick	189	12	6			
Alterations and Repairs of Life-boat Carriages	458	9	3			
Tipping's Sand-Plates for Carriage Wheels	198	13	1			
Survey of Life-boat Carriages	216	18	3			
				1,063	13	1

To Life-boat Houses and Slipways, including Engineer and Architect's charges, viz. :—

	£.	s.	d.		£.	s.	d.
Aberdovey	48	17	6	Brought forward	5,277	5	11
Ackergill	580	14	1	Margate	69	6	1
Appledore	439	7	3	Maryport	48	1	-
Atherfield	94	15	2	Moelfre	1,887	6	8
Ayr	127	1	-	Penmon	112	18	10
Ballycotton	402	11	6	Peterhead	486	15	11
Beaumaris	28	2	10	Poolbeg	89	8	6
Bembridge	54	8	4	Port Erin	59	6	6
Bridlington Quay	95	18	8	Port Patrick	40	17	2
Brighstone Grange	89	-	11	Portrush	52	13	9
Brixham	110	-	10	Queenstown	51	7	5
Broughty Ferry	344	7	11	Redcar	230	1	2
Carrickfergus	82	6	9	Runswick	1,536	18	2
Clacton-on-Sea	97	13	-	St. Abb's	214	8	-
Courtmacsherry	93	4	11	St. Andrews	639	6	1
Culdaff	50	-	2	St. David's	90	14	5
Donaghadee	271	16	3	St. Ives's	361	6	5
Douglas	134	1	-	Saltburn	167	2	3
Dunmore East	59	19	-	Seaham	52	7	3
Flamborough	71	7	2	Sennen Cove	78	18	1
Girvan	810	10	9	Shoreham	467	3	-
Hartlepool	91	7	-	Skateraw	485	12	3
Holy Island	849	16	6	Staithes	898	9	4
Hoylake	25	12	11	Stronsay	36	8	10
Irvine	86	4	3	Tenby	79	5	6
Lizard	104	18	-	Whitburn	30	-	-
Machrihanish	33	2	3	Whitby	101	14	3
Carried forward	5,277	5	11		13,640	2	9
Alterations, Repairs, Painting, &c., of Life-boat Houses	750	4	8				
					14,390	7	5

Carried forward £36,907 4 -

	<i>Cr.</i>	
	<i>£. s. d.</i>	<i>£. s. d.</i>
By Subscriptions, Donations, etc.: —		
General Subscriptions	3,985 19 2	
General Donations	2,108 6 8	
Contributions from Branches	20,590 18 10	
Contribution from "Life-boat Saturday" Fund	14,592 2 5	
"Life-boat Sunday" Collections and Offertories (excluding those sent direct to Branches)	79 15 4	
Contribution Boxes.	289 19 9	
	-----	41,647 2 2

By Special Gifts:—

Special Gifts, on behalf of the following Life-boat Establishments:—

Abersoch—Oldham Fund (additional)	70 - -	
Caister No. 1—Covent Garden Fund, per George Munro, Esq. (additional)	86 5 -	
Douglas, Kingstown No. 2, Margate No. 2, Maryport, Port Patrick, North Deal and Walmer—Civil Service Life-boat Fund, per Harry Fincham, Esq., I.S.O. (additional)	1,564 18 5	
Hunstanton—Licensed Victuallers' Fund	2 14 6	
	-----	1,723 17 11

By Income from Investments:—

Dividends and Interest on all Investments and Sums deposited at

Bankers	26,508 18 9	
Ditto, Special Trust Funds Income Account	682 - 2	
Income tax returned by Inland Revenue Commissioners	1,608 8 9	
	-----	28,799 2 8

Carried forward £72,170 2 9

<i>Dr.</i>	£.	s.	d.
	Brought forward . . .	36,907	4 -
To Life-boat Stores and Life-belts		9,334	12 3
„ Life-boat Store-yard at Poplar, including Rent, Taxes, Insurance, Repairs, Salaries of Storekeeper and Clerk and Wages		2,824	14 3
„ Subsidies to Stations not Self-supporting, Branch outlays on account of Committee of Management for year 1909, and Conveyance of Boats, Carriages and Stores.		6,821	8 -
		<u>£55,887</u>	<u>18 6</u>
„ Life-boat Inspectors, Coxswains, Bowmen, Signalmen and Crews, &c., viz. :—			
Payments to Coxswains, Bowmen and Signalmen, to Life-boat Crews and Launchers for exercising the Life-boats and to permanent Crews of Steam Life-boats and Steam-tug, for deputations and for demonstrations, including Branch Pay- ments year to 30th September, 1910	£.	15,014	16 4
Life-boat Crews and others for Services, Special Rewards and Recognitions, Medals and Vellums		9,891	15 9
Pensions and Retiring Allowances to Coxswains, Bowmen and Signalmen		1,461	13 4
Grants to Relatives of deceased Life-boat men and others		774	- -
Grants to men injured in the Life-boat service		135	4 3
		<u>27,277</u>	<u>9 8</u>
Salaries of Inspectors of Life-boats		2,951	6 8
Travelling expenses of Inspectors		1,648	5 -
		<u>31,877</u>	<u>1 4</u>
Pensions and Gratuities		985	12 7
		<u>32,862</u>	<u>13 11</u>
„ Grants to Fishermen and Coasters for the Purchase of Aneroid Barometers		36	8 6
„ Gratuities to Officials of Life-boat Saturday Fund		843	15 -
Administrative Expenses—			
To Salaries of Secretary, Assistant Secretary and Clerical Staff		3,503	- 10
„ Gratuity to Widow of late Secretary		1,200	- -
„ Printing and Binding <i>Life-boat Journal</i> and Annual Report £821 11 4 Less Amounts received for Advertisements and Copies sold 388 7 5		<u>433</u>	<u>3 11</u>
„ Printing Circulars, Forms, &c.		181	5 5
„ Stationery and Office Expenses		785	1 6
„ Advertisements, Appeals, Telephone, Postages and Parcels		472	18 -
„ Auditor's Fee		84	- -
„ Law Expenses		803	15 2
„ Insurance under Workmen's Compensation Act, 1907		85	19 1
„ Rent, Rates, Taxes, Lighting, Insurance, Housekeeper, Messengers and Commissionaire		906	3 6
„ Proportion of Expenditure on Leasehold Premises, 22, Charing Cross Road		274	- -
„ Repairs to the House of the Institution		733	15 9
„ Annual General Meeting, including Rent of Hall, Advertisements, Posters, Notices to Governors and Postages		59	12 3
„ Inspector of Inland Branches		250	7 8
		<u>9,773</u>	<u>3 1</u>
Total Expenditure		£99,403	19 -
Less transferred from Trust Funds Capital Account, No. 1 for Life-boats, Carriages, &c., included in above expenditure, defrayed during the year by Special Legacies and Donations		<u>12,671</u>	<u>7 10</u>
		<u>£86,732</u>	<u>11 2</u>
Transfers to Trust Funds Capital Accounts			
No. 1		8,149	17 2
No. 2		1,192	14 3
		<u>9,342</u>	<u>11 5</u>
To Balance carried to General Capital		1,247	- 8
		<u>£97,322</u>	<u>3 3</u>

	<i>Cr.</i>
	<i>£. s. d.</i>
Brought forward	72,170 2 9
By Sundry Receipts:—	
Amount received for sale of old Life-boats, Life-boat Carriages, Life-boat Houses, Condemned Stores, &c.	439 6 4
	<hr/>
By Total Ordinary Income	72,609 9 1
 By Other Receipts.	
Special Gifts in Trust for the benefit of Life-boat Establishments:—	
Capital available.	
Miss G. E. Richings	1,200 - -
Mrs. E. Streatfeild	1,000 - -
Income only available.	
J. C. Eckersley, Esq.	200 - -
W. Taylor, Esq.	500 - -
Legacies in Trust:—	
Capital available	5,949 17 2
Income only available	492 14 3
Legacies for General Purposes	15,370 2 9
 Total Gifts and Legacies	 24,712 14 2
	<hr/>
	£97,322 3 3
	<hr/>

SPECIAL TRUST FUNDS

To TRANSFERS TO INCOME AND EXPENDITURE ACCOUNT :—

	£. s. d.	£. s. d.
Blake Life-boat Maintenance Fund	36 16 6	
Dunnett Widows and Orphans Fund	126 4 7	
Reardon Samaritan Fund.	133 10 7	
Paterson Widows and Orphans Fund	141 2 6	
Hosken Maintenance Fund	25 - -	
Marter Memorial Fund	22 8 5	
Clark Maintenance Fund	1 2 2	
Morgan ditto	166 14 5	
Key Widows and Orphans Fund	29 1 -	
	<hr/>	682 - 2

„ TRANSFER TO TRUST FUNDS CAPITAL ACCOUNT No. 1:—

Blake Life-boat Reward Fund	131 8 2	
Tobin Life-boat Fund	16 7 11	
	<hr/>	147 16 1

£829 16 3

TRUST FUNDS CAPITAL ACCOUNT, No. 1,

The Capital to be applied for the purposes of the Institution

To TRANSFERS TO INCOME AND EXPENDITURE, for amounts expended on special objects	12,671 7 10
„ TRANSFER TO TRUST FUNDS CAPITAL ACCOUNT No. 2	7,345 16 2
„ BALANCE as per BALANCE SHEET	48,688 18 8

£68,686 2 8

TRUST FUNDS CAPITAL ACCOUNT, No. 2,

The Income only on which is to be applied for

To BALANCE as per BALANCE SHEET	212,368 8 5
---	-------------

£212,368 8 5

GENERAL CAPITAL ACCOUNT,

To BALANCE as per BALANCE SHEET	669,469 6 5
---	-------------

£669,469 6 5

INCOME ACCOUNT, 1910.

£. s. d.

BY DIVIDENDS RECEIVED DURING THE YEAR 1910:—

Blake Life-boat Maintenance Fund . . .	£1,473 2½ per cent. Consols . . .	36 16 6
Blake Life-boat Reward Fund . . .	£5,256 7s. 7d. 2½ per cent. Consols . . .	131 8 2
Dunnett Widows and Orphans Fund . . .	{ £4,207 15s. 1d. Metropolitan Water (B) Stock	126 4 7
Reardon Samaritan Fund	£5,341 4s. 9d. 2½ per cent. Consols . . .	133 10 7
Paterson Widows and Orphans Fund . . .	£5,645 2½ per cent. Consols	141 2 6
Hosken Maintenance Fund	£1,000 2½ per cent. Consols	25 - -
Captain William Ingram and Agnes Marter Memorial Fund.	£896 17s. 2d. 2½ per cent. Consols . . .	22 8 5
Mrs. Selina Laura Clark's Maintenance Fund	£44 5s. 2½ per cent. Consols	1 2 2
Morgan Maintenance Fund	£6,062 12s. 11d. 2½ per cent. Annuities . . .	166 14 5
Key Widows and Orphans Fund	£1,162 2½ per cent. Consols	29 1 -
Tobin Life-boat Fund	£655 15s. 10d. 2½ per cent. Consols . . .	16 7 11
		<u>£829 16 3</u>

31st December, 1910.

in accordance with the directions of the respective Donors.

BY BALANCE AT 31ST DECEMBER, 1909		60,388 9 5
„ TRANSFER FROM SPECIAL TRUST FUNDS INCOME ACCOUNT		147 16 1
„ „ FROM INCOME AND EXPENDITURE ACCOUNT, viz. :—		
Special Gifts		2,200 - -
Legacies		5,949 17 2
		<u>£68,686 2 8</u>

31st December, 1910.

the general purposes of the Institution.

BY BALANCE AT 31ST DECEMBER, 1909		203,829 18 -
„ TRANSFER FROM TRUST FUNDS CAPITAL ACCOUNT No. 1		7,345 16 2
„ „ FROM INCOME AND EXPENDITURE ACCOUNT, viz. :—		
Legacies		492 14 3
Special Gifts		700 - -
		<u>£212,368 8 5</u>

31st December, 1910.

BY BALANCE AT 31ST DECEMBER, 1909		667,257 19 11
„ PROFIT ON REDEMPTION OF WAR STOCK		964 5 10
„ BALANCE FROM INCOME AND EXPENDITURE ACCOUNT		1,247 - 8
		<u>£669,469 6 5</u>

LIABILITIES.

	£.	s.	d.	£.	s.	d.
TO TRUST FUNDS CAPITAL ACCOUNTS—						
No. 1	48,668	18	8			
No. 2	212,368	8	5			
				—————	261,037	7 1
„ GENERAL CAPITAL ACCOUNT					669,469	6 5

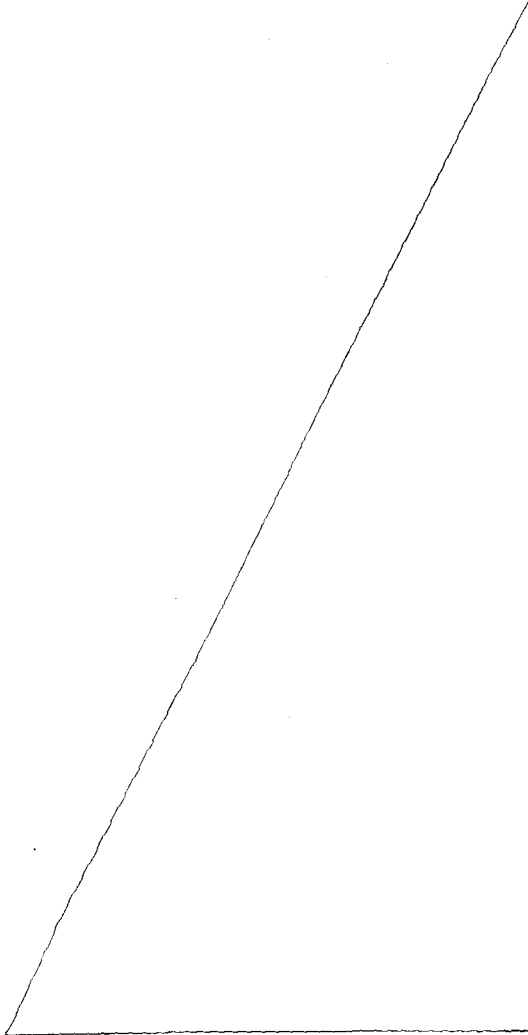

£980,506 13 6

(Signed) **GEORGE F. SHEE,**
Secretary.

	ASSETS.		Stock		Purchased at	
	£.	s. d.	£.	s. d.	£.	s. d.
By Consolidated 2½ per cent. Stock	95,149	17 8	86,016	15 2		
2½ per cent. Annuities†	6,062	12 11	5,835	6 -		
Bank of England Stock	24,326	1 10	73,215	2 9		
India 3 per cent. Stock	55,843	2 -	54,141	7 5		
3½ per cent. Stock	50,000	- -	51,676	11 5		
Local Loans 3 per cent. Stock	39,297	6 1	37,623	6 10		
Metropolitan 3½ per cent. Stock	29,000	- -	28,156	5 -		
Metropolitan Water (A) 3 per cent. Stock	400	- -	384	- -		
(B) 3 " " Stock	20,558	10 5	18,681	9 -		
Brighton Corporation 3½ per cent. Redeemable Stock †	400	- -	410	- -		
Edinburgh Corporation 3 per cent. Stock	16,500	- -	17,057	1 -		
Isle of Man 3½ per cent. Debenture Bonds.	15,400	- -	15,297	10 -		
Liverpool Corporation 2½ per cent. Stock	4,580	2 3	6,000	- -		
2½ per cent. Redeemable Stock	10,000	- -	9,237	11 -		
Maidstone Water Works Company 4 per cent. Preference Shares	1,090	- -	981	- -		
Manchester Corporation 4 per cent. Perpetual Annuities Bond †	300	- -	300	- -		
Manchester Corporation Water Works £3 7s. 6d. per cent. Mortgage Bond (redeemable 1913) †	500	- -	500	- -		
Nottingham Corporation 3 per cent. Stock †	500	- -	455	- -		
Stockport Corporation 3 per cent. Stock	11,770	- -	12,097	- -		
New Zealand 3½ per cent. Inscribed Stock †	500	- -	435	- -		
Queensland 4 per cent. Inscribed Stock (1915) †	250	- -	275	- -		
(1924) †	133	6 8	146	13 4		
South Australian 4 per cent. Stock (1884) †	500	- -	520	- -		
Tasmanian 3½ per cent. Inscribed Stock †	1,000	- -	900	- -		
Victorian Government 3½ per cent. Inscribed Stock (1923) †	200	- -	192	- -		
Western Australia 3 per cent. Inscribed Stock (1927) †	500	- -	435	- -		
Caledonian Railway 4 per cent. Debenture Stock	15,567	- -	20,425	6 5		
Glasgow and S.W. Railway 4 per cent. Debenture Stock	10,250	- -	14,831	8 6		
Great Northern Railway 3 per cent. Preference Stock	15,550	- -	16,751	2 6		
3 " " Debenture Stock †	20	- -	22	- -		
4 " " Consolidated Preference Stock	14,785	- -	19,450	18 10		
6 " " Stock B †	300	- -	300	- -		
Great North of Scotland Railway 4 per cent. Debenture Stock	25,000	- -	26,161	7 6		
G.W. Railway Consolidated Guaranteed 5 per cent. Stock	14,000	- -	17,518	15 -		
4 per cent. Debenture Stock	20,000	- -	29,189	4 6		
G. Western and G. Central Railways 3½ per cent. Guaranteed Stock	5,000	- -	5,000	- -		
L. and Yorkshire Railway 3 per cent. Debenture Stock	10,000	- -	11,017	7 3		
London and Blackwall Rly. Co.'s 4½ per cent. Consolidated Stock †	200	- -	274	- -		
L. and N. W. Railway 4 per cent. Guaranteed Stock	10,000	- -	14,607	11 9		
3 per cent. Perpetual Debenture Stock	19,074	- -	17,646	1 8		
L. and S. W. Railway 3½ per cent. Preference Stock	10,000	- -	12,286	3 6		
4 per cent. Preference (1881) Stock †	100	- -	143	- -		
3 per cent. Debenture Stock	10,400	- -	10,005	5 6		
Consolidated Ordinary Stock †	107	- -	366	11 2		
L. E. and S. C. Railway 5 per cent. Consolidated Preference Stock	10,000	- -	17,852	3 6		
L. T. and Southend Railway 4 per cent. Preference Stock	16,420	- -	20,009	7 9		
4 per cent. Debenture Stock	1,200	- -	1,354	5 8		
Midland Railway 2½ per cent. Debenture Stock	30,240	- -	25,007	18 6		
Preferred Ordinary Stock †	216	13 4	183	1 8		
Deferred Converted Ordinary Stock †	216	13 4	199	6 8		
North British Railway 3 per cent. Debenture Stock	33,555	11 1	27,313	6 2		
North Eastern Railway 3 per cent.	48,666	- -	40,409	14 9		
South Eastern Railway Co.'s Annuities, £24 12s. †	- -	- -	852	- -		
3 per cent. Debenture Stock	20,000	- -	21,808	11 -		
Canada 3½ per cent. 1930-50 Stock	32,775	4 6	33,000	- -		
East India Railway Company's Annuity, Class A £28 †	- -	- -	1,084	- -		
Class B £56 †	- -	- -	1,423	- -		
3 per cent. Debenture Stock	18,600	- -	17,289	3 6		
Deferred Annuity Capital Stock †	600	- -	948	- -		
4½ per cent. Debenture Stock	29,000	- -	30,124	7 6		
3½ per cent. Debenture Stock	12,850	- -	12,480	12 -		
Great Indian Peninsula Ry. Co.'s Annuity, Class B £66 15s. 7d. †	- -	- -	1,745	- -		
Russian Nicolas Railway 4 per cent. Bond †	500	- -	400	- -		
Argentine Great Western Ry. 4 per cent. First Debenture Stock †	1,000	- -	1,010	- -		
4 per cent. Irredeemable Second Debenture Stock †	1,000	- -	960	- -		
Buenos Ayres Great Southern Ry. 4 per cent. Debenture Stock †	2,000	- -	2,040	- -		
Buenos Ayres Western Ry. 4 per cent. Debenture Stock †	1,000	- -	1,020	- -		
Buenos Ayres and Pacific Railway 4 per cent. First Debenture Stock †	600	- -	600	- -		
San Paulo (Brazilian) Ry. Permanent 4 per cent. Debenture Stock †	1,000	- -	1,020	- -		
London Bank of Australia Deposit Note †	1,400	- -	1,400	- -		
Co-Partnership Tenants, Limited, Shares £10 each	200	- -	200	- -		
Royal Victoria Yacht Club 5 per cent. Debenture Bonds †	125	- -	125	- -		
Total Investments (Market value, 31st December, 1910, £800,890 6s. 9d.)			£898,879	1 9		
Leasehold Premises, 22 Charing Cross Road (Lease expiring 24th June, 1967)—	14,796	- -				
Deduct proportion charged to Income and Expenditure Account for the year 1910	274	- -				
Cash on Deposit with Messrs. Coutts & Co.	£15,000	- -				
" " Current Account " " "	2,105	11 9				
			17,105	11 9		
			£930,506	13 6		

† Presented to the Institution.

I have examined these Accounts, together with the relative Invoices and Vouchers, and found the same correct. I have also verified the Investments of the Institution.

(Signed) ALBERT W. WYON, F.C.A.,

CHARTERED ACCOUNTANT, Auditor.

26th January, 1911.

STATION.		Length.	Breadth.	Weight without Gear	No. of Oars.	Type of Boat.†	When Built.	No.	
		Ft. In.	Ft. In.	Tons.Owts					
ENGLAND.									
NORTHUMBERLAND	BERWICK-ON-TWEED - - -	37 -	9 3	4 11	10	S. R.	1908	1	
	HOLY ISLAND—No. 1 - - -	35 -	8 6	3 18	10	S. R.	1909	2	
	" " No. 2 - - -	34 -	8 -	2 6	10	S. R.	1900	3	
	NORTH SUNDERLAND - - -	35 -	8 3	3 12	10	S. R.	1906	4	
	BOULMER - - - - -	34 -	8 -	3 11	10	S. R.	1892	5	
	ALNMOUTH - - - - -	34 -	8 -	2 5	10	S. R.	1909	6	
	HAUXLEY - - - - -	34 -	8 -	2 4	10	S. R.	1902	7	
	CRESSWELL - - - - -	34 -	8 -	2 5	10	S. R.	1909	8	
	NEWBIGGIN - - - - -	37 -	8 6	3 1	12	S. R.	1906	9	
	CAMBOIS - - - - -	34 -	8 -	2 5	10	S. R.	1900	10	
	BLYTH - - - - -	35 -	8 6	3 16	10	S. R.	1902	11	
	CULLERCOATS - - - - -	37 -	8 6	3 2	12	S. R.	1907	12	
	TYNEMOUTH - - - - -	38 -	8 -	5 9	10	M.	1893	13	
	DURHAM	WHITBURN - - - - -	35 -	8 3	3 5	10	(S. R.)	1902	14
		SUNDERLAND, NORTH DOCK - - -	37 -	9 3	4 18	10	S. R.	1900	15
		" SOUTH OUTLET - - - - -	38 -	8 -	4 15	12	S. R.	1894	16
		" HENDON BEACH - - - - -	34 -	8 -	2 6	10	S. R.	1902	17
		SEAHAM—No. 1 - - - - -	34 -	8 -	3 4	10	S. R.	1887	18
		" No. 2 - - - - -	42 -	11 -	10 -	12	M.	1893	19
HARTLEPOOL—No. 1 - - - - -		34 -	8 -	3 14	10	S. R.	1889	20	
" No. 2 - - - - -		34 -	8 -	3 12	10	S. R.	1887	21	
" No. 3 - - - - -		35 -	8 6	3 13	10	S. R.	1903	22	
SEATON CAREW - - - - -		35 -	8 3	3 6	10	S. R.	1907	23	
YORKSHIRE	REDCAR - - - - -	35 -	8 3	3 6	10	S. R.	1907	24	
	SALTBURN - - - - -	34 -	8 6	2 12	10	S. R.	1897	25	
	STAITHES - - - - -	35 -	8 3	3 14	10	S. R.	1907	26	
	RUNSWICK - - - - -	35 -	8 10	3 11	10	S. R.	1910	27	
	UPGANG - - - - -	34 -	8 -	2 6	10	S. R.	1909	28	
	WHITBY—No. 1 - - - - -	35 -	8 6	3 15	10	S. R.	1903	29	
	" No. 2 - - - - -	34 -	7 9	2 16	10	S. R.	1895	30	
	ROBIN HOOD'S BAY - - - - -	34 -	8 6	2 17	10	S. R.	1902	31	
	SCARBOROUGH - - - - -	35 -	8 3	3 12	10	S. R.	1902	32	
	FILEY - - - - -	35 -	8 3	3 14	10	S. R.	1907	33	
	FLAMBOROUGH—No. 1 - - - - -	35 -	8 3	3 13	10	S. R.	1905	34	
	" No. 2 - - - - -	35 -	8 3	3 13	10	S. R.	1901	35	
	BRIDLINGTON QUAY - - - - -	35 -	8 3	3 12	10	S. R.	1899	36	
	HORNSEA - - - - -	34 -	8 6	2 17	10	S. R.	1901	37	
	WITHERNSEA - - - - -	34 -	8 3	3 3	10	S. R.	1896	38	
LINCOLNSHIRE	GRIMSBY - - - - -	38 -	10 9	5 3	14	L.	1904	39	
	DONNA NOOK - - - - -	34 -	8 -	2 6	10	S. R.	1904	40	
	MABLETHORPE - - - - -	36 -	9 -	3 14	12	L.	1905	41	
	SUTTON - - - - -	35 -	8 3	3 12	10	S. R.	1897	42	
NORFOLK	SKEGNESS - - - - -	35 -	10 -	3 16	12	L.	1906	43	
	HUNSTANTON - - - - -	35 -	8 3	3 13	10	S. R.	1900	44	
	BRANCASTER - - - - -	34 -	8 -	3 13	10	S. R.	1892	45	
	WELLS - - - - -	35 -	10 3	3 14	14	C.	1895	46	
	BLAKENEY - - - - -	38 -	10 9	4 11	14	L.	1908	47	

† Abbreviations:—

C.—Cromer non-self-righting type of boat.

L.—Liverpool " " "

M.—Motor Life-boat.

N. & S.—Norfolk & Suffolk non-self-righting type of boat.

S.—Stream Life-boat.

S. R.—Self-righting type of boat.

T.—Tubular non-self-righting type of boat.

W.—Watson " " "

W. B.—Whale-boat.

No.	NAME OF BOAT AND DONOR.	NAME AND ADDRESS OF HONORARY SECRETARY.
1	<i>Matthew Simpson</i> —The Misses Simpson . . .	Lieut. Lord Francis G. Osborne, R.N., Ord House, Berwick-on-Tweed.
2	* <i>Lizzie Porter</i> —Miss E. Porter's Legacy . . .	Dr. Charles L. Fraser, Berwick-on-Tweed.
3	<i>Edward and Eliza</i> —Mrs. Copland's Legacy . . .	Rev. Irvine Crawshaw, M.A., Holy Island, Beal, Northumberland.
4	<i>Forster Fawsett</i> —Miss Fawsett's Legacy . . .	Lewis B. Ross, Esq., Sea Houses, Chathill, Northumberland.
5	<i>Melissent</i> —Miss M. Fielder's Legacy . . .	H. Cooke, Esq., The Hall, Alnmouth, Northumberland.
6	<i>John and Robert C. Mercer</i> —Miss Maria Mercer . . .	Rev. James Fairbrother, The Vicarage, Warkworth, Northumberland.
7	<i>Mary Andrew</i> —Miss Andrew's Legacy . . .	Rev. T. Horsfall, Cresswell, Morpeth.
8	<i>Martha</i> —Mrs. M. A. Vaughan's Legacy . . .	Ralph Rutherford, Esq., Newbiggin-by-the-Sea, Northumberland.
9	* <i>Ada Lewis</i> —The late Mrs. Lewis-Hill . . .	C. E. Baldwin, Esq., Harbour Commissioners' Office, Blyth, Northumberland.
10	<i>John Anthony</i> —Dr. Anthony's Legacy . . .	Alfred Robinson, Esq., Beverley Gardens, Cullercoats, Whitley Bay, Northumberland.
11	<i>Dash</i> —Miss Parke's Legacy . . .	Oswin Bell, Esq., J.P., 13 Northumberland Terrace, Tynemouth, North Shields.
12	<i>Co-operator No. 1</i> —The Co-operative Union, Limited.	William Johnson, Esq., Whitburn, Sunderland.
13	<i>J. McConnel Hussey</i> —The late Miss Curling . . .	W. J. Oliver, Esq., 27 Borough Road, Sunderland.
14	* <i>William and Charles</i> —A Lady . . .	Capt. John Adamson, Harbour Master, Seaham, Co. Durham.
15	<i>George Woodfin</i> —Mr. Woodfin's Legacy . . .	Alfred Belk, Esq., Hartlepool.
16	* <i>Nancy Newbon</i> —Mr. Newbon's Legacy . . .	John Drysdale Howkins, Esq., Rockhurst, St. Hilda St., Hartlepool.
17	<i>John and Amy</i> —Mr. Baylis' Legacy . . .	Rev. Charles F. Bickmore, M.A., Seaton Carew, West Hartlepool.
18	<i>Skyner</i> —Mr. Skyner's Legacy . . .	J. M. Meek, Esq., Coatham, Redcar.
19	(Reserve Boat) . . .	Dr. A. S. Robinson, Station Road, Coatham, Redcar.
20	<i>Imminster</i> —Mr. Lovibond's Legacy . . .	Dr. E. J. Burnett, The Red House, Saltburn-by-the-Sea.
21	* <i>Charles Ingleby</i> —Trust Fund, per the late G. P. Wragge, Esq. . .	Dr. J. B. Laverick, Hinderwell, Yorkshire.
22	<i>Horatio Brand</i> —Major G. Horatio Brand . . .	Mr. John W. Foster, Harbour Department, Urban District Council Offices, Whitby.
23	<i>Francis Whitbourn</i> —Robert Lodge, Esq. . .	Rev. R. Jermyn Cooper, M.A., Fylingdales Vicarage, Robin Hood's Bay Station, Yorkshire.
24	* <i>Fifi and Charles</i> —Mr. Ashley's Legacy . . .	John Stephenson, Esq., 16, King Street, Scarborough.
25	<i>Mary Batger</i> —Mrs. Scales' Legacy . . .	Mr. Wm. Crawford, 35 Queen St., Filey, Yorks.
26	<i>James Gowland</i> —Mr. Gowland's Legacy . . .	Mr. James Woodhouse, Croft's Farm, Flamborough, Bridlington.
27	<i>Hester Rothschild</i> —Mrs. Halfon's Legacy . . .	Alfred J. Parnell, Esq., 41 Tennyson Avenue, Bridlington Quay.
28	* <i>William Riley of Birmingham and Leamington</i> —Mr. Riley's Legacy . . .	W. F. Collinson, Esq., Hornsea, Hull.
29	* <i>Robert and Mary Ellis</i> —The late Mrs. Ellis . . .	Capt. William Newman, St. Leonards, Withernsea, Hull.
30	* <i>John Fielden</i> —J. A. Fielden, Esq. . .	Dr. A. E. Sproule, Withernsea, Hull. [Hull.
31	<i>Mary Ann Lockwood</i> —Mr. Lockwood's Legacy . . .	Captain Hubert B. Boothby, Dock Office, Grimsby.
32	* <i>Queensbury</i> —Colonel Herbert A. Foster, (endowed by his brothers, uncle and himself).	Mr. Gilbert Houlden } North Somercotes, Lincolnshire.
33	* <i>Hollon the Third</i> —Late R. W. Hollon, Esq. . .	Mr. William Robinson } shire.
34	<i>Forester</i> —A. O. of Foresters . . .	Dr. Iredale, Mablethorpe, Lincolnshire.
35	* <i>Matthew Middlewood</i> —The late G. Middlewood, Esq., and Miss Middlewood . . .	Mr. B. Simons, Willoughby, Alford, Lincolnshire.
36	* <i>George and Jane Walker</i> —Mr. Walker's Legacy . . .	C. F. Grantham, Esq., Skegness, Lincolnshire.
37	* <i>Ellen and Margaret of Settle</i> —Settle Fund.	Rev. H. D. Barrett, B.A., St. Edmund's Vicarage, Hunstanton, Norfolk.
38	(Reserve Boat) . . .	Major-General Boughey, Brancaster, King's Lynn.
39	<i>Charles Burton</i> —Trustees of the late Mr. C. T. M. Burton.	Herbert E. Loynes, Esq., Wells, Norfolk.
40	* <i>Richard</i> —Miss Anne Dixon . . .	C. J. Temple-Lynes, Esq., J.P., Blakeney, Norfolk.
41	<i>John Rowson Lingard</i> —Mrs. Lingard's Legacy . . .	
42	<i>Sir John</i> —The late Hans Blackwood, Esq. . .	
43	* <i>Samuel Lewis</i> —The late Mrs. Lewis-Hill . . .	
44	<i>Licensed Victualler</i> —Licensed Victuallers . . .	
45	<i>Alfred S. Genth</i> —The late Mrs. Silkenstädt . . .	
46	<i>Baltic</i> —That Life-boat Fund . . .	
47	<i>Caroline</i> —Miss C. Everard's Legacy . . .	

[Continued.]

* This Life-boat is endowed.

STATION.		Length.	Breadth.	Weight without Gear.	No. of Oars.	Type of Boat.	When Built.	No.
		Ft. In.	Ft. In.	Tons. Cwts.				
NORFOLK	SHERINGHAM	41 -	11 -	5 7	16	L.	1904	48
	CHROMER	38 -	10 9	4 5	14	L.	1902	49
	HASBOROUGH	34 -	8 -	2 5	10	S. R.	1907	50
	PALLING—No. 1	37 6	9 3	4 11	12	S. R.	1901	51
	„ No. 2	40 -	12 -	6 19	14	N.& S.	1893	52
	WINTERTON—No. 1	34 -	10 -	4 -	12	N.& S.	1896	53
	„ No. 2	44 6	12 6	9 10	12	N.& S.	1909	54
	CAISTER—No. 1	40 -	12 -	7 18	12	N.& S.	1899	55
	„ No. 2	35 -	10 9	6 10	12	N.& S.	1903	56
	YARMOUTH	32 -	9 6	4 1	12	N.& S.	1892	57
SUFFOLK	GORLESTON—No. 1	46 6	12 9	10 -	14	N.& S.	1890	58
	„ No. 2	31 -	9 -	3 17	12	N.& S.	1894	59
	LOWESTOFT—No. 1	46 -	12 6	10 12	14	N.& S.	1905	60
	„ No. 2	46 -	12 9	9 15	14	N.& S.	1893	61
	PAKEFIELD	42 -	12 6	8 10	12	N.& S.	1910	62
	KESSINGLAND—No. 1	43 -	12 9	7 15	12	N.& S.	1893	63
	„ No. 2	38 -	12 -	6 12	12	N.& S.	1897	64
	SOUTHWOLD—No. 1	44 -	13 -	8 7	14	N.& S.	1893	65
	„ No. 2	32 -	9 -	3 17	12	N.& S.	1897	65
	ALDEBURGH—No. 1	46 -	14 -	13 16	12	N.& S.	1902	67
ESSEX	„ No. 2	38 -	10 9	5 5	14	L.	1905	68
	HARWICH—No. 1	43 -	12 6	11 14	10	W.	1904	69
	„ No. 2	56 -	14 8	- -	-	S.	1901	70
	WALTON-ON-THE-NAZE	43 -	12 6	10 16	12	M. (N.&S.)	1900	71
	CLACTON-ON-SEA	45 -	12 6	10 17	12	W.	1901	72
KENT	SOUTHEND-ON-SEA	38 -	12 -	6 11	12	N.& S.	1899	73
	MARGATE—No. 1	40 -	10 6	7 12	12	S. R.	1898	74
	„ No. 2	40 -	10 6	7 12	12	S. R.	1898	75
	BROADSTAIRS	40 -	10 4	7 17	12	S. R.	1896	76
	RAMSGATE	43 -	12 -	10 3	10	S. R.	1904	77
	NORTH DEAL	43 -	12 -	10 6	10	S. R.	1905	78
	WALMER	40 -	10 4	7 9	12	S. R.	1897	79
	KINGSDOWNE	40 -	10 -	7 -	12	S. R.	1890	80
	DOVER	37 6	9 3	4 12	12	S. R.	1901	81
	FOLKESTONE	35 -	8 6	3 17	10	S. R.	1903	82
SUSSEX	HYPHE	35 -	8 6	3 19	10	S. R.	1910	83
	NEW ROMNEY	35 -	8 6	3 17	10	S. R.	1899	84
	DUNGENESS—No. 1 (LYDD)	34 -	8 -	2 -	10	S. R.	1894	85
	„ No. 2 (Do.)	44 -	11 -	9 -	12	S. R.	1891	86
	RYE HARBOUR	35 -	8 6	3 16	10	S. R.	1900	87
	HASTINGS	35 -	8 6	3 16	10	S. R.	1901	88
HAMPSHIRE	EASTBOURNE—No. 1	36 -	9 -	3 12	12	L.	1903	89
	„ No. 2	35 -	8 6	3 14	10	S. R.	1899	90
	NEWHAVEN	37 -	9 3	5 19	12	M. (S. R.)	1897	91
	BRIGHTON	35 -	8 6	3 15	10	S. R.	1904	92
	SHORHAM	35 -	8 6	3 14	10	S. R.	1904	93
	WORTHING	35 -	8 6	3 15	10	S. R.	1901	94
	LITTLEHAMPTON	35 -	8 6	3 16	10	S. R.	1904	95
	SELSEY	40 -	10 -	7 12	12	S. R.	1894	96
	HAYLING ISLAND	34 -	7 6	3 3	10	S. R.	1887	97
	ISLE OF WIGHT	SOUTHSEA	37 -	9 3	5 5	10	S. R.	1910
RYDE		30 -	7 3	1 9	8	W. B.	1905	99
BEMBRIDGE		35 -	8 6	3 11	10	S. R.	1902	100
ATHERFIELD		35 -	8 6	3 16	10	S. R.	1906	101
BRIGHTSTONE GRANGE		35 -	8 6	3 16	10	S. R.	1907	102
BROOKE		35 -	8 6	3 15	10	S. R.	1907	103
TOTLAND BAY	37 -	9 3	4 17	10.	S. R.	1902	104	

No.	NAME OF BOAT AND DONOR.	NAME AND ADDRESS OF HONORARY SECRETARY.
48	<i>J. C. Madge</i> —Mr. Madge's Legacy . . .	{ W. J. Ernely Sumpter, M.D. } Sheringham, Norfolk. { Allan Sumpter, Esq., L.D.S. }
49	<i>Louisa Heartwell</i> —Miss Heartwell's Legacy	{ F. H. Barclay, Esq., J.P., The Warren, Cromer. { John Gentry, Esq., Happisburgh, Norwich.
50	* <i>Jacob and Rachel Vallentine</i> —Mr. Vallentine's Legacy.	
51	<i>54th West Norfolk Regiment</i> —Major Lancelot Wood's Legacy.	} Miss French, Palling, Norwich.
52	* <i>Hearts of Oak</i> —That Benefit Society . . .	
53	<i>Edmund Birkbeck</i> —R. N. L. B. Institution .	} G. Waters Beck, Esq., Winterton, Great Yarmouth.
54	<i>Eleanor Brown</i> —Miss E. Brown's Legacy .	
55	<i>Covernt Garden</i> —That Life-boat Fund . . .	} H. W. Youell, Esq., Caister, Great Yarmouth.
56	<i>Nancy Lucy</i> —Henry W. Lucy, Esq., J.P. . .	
57	<i>John Burch</i> —Mrs. Burch	{ Herbert J. Bracey, Esq., Beachmen's and Fishermen's { Institute, Great Yarmouth.
58	<i>Mark Lane</i> —London Corn Exchange . . .	} Major Roche, 7 High Street, Gorleston, Great Yar- { mouth.
59	<i>Leicester</i> —Town of Leicester	
60	<i>Kentwell</i> —Mrs. Moore's Legacy	{ Cecil G. Taylor, Esq., Victoria Chambers, London Road, { Lowestoft.
61	<i>Stock Exchange</i> —That Life-boat Fund . . .	
62	* <i>James Leath</i> —Mr. James Leath's Legacy . .	{ T. F. Davies, Esq., The Bungalow, Pakefield, Lowestoft. { Mr. W. J. Gill, Chief Officer, H.M. C. G., Kessing- { land, Lowestoft.
63	<i>Bolton</i> —Town of Bolton	
64	<i>St. Paul</i> —The late James Paul, M.D. . . .	{ Ernest R. Cooper, Esq., Town Clerk, Southwold, { Suffolk.
65	<i>Alfred Corry</i> —Mr. Corry's Legacy [Legacy]	
66	<i>Rescue</i> —Mr. John Boulderson Barkworth's	{ Lieut. J. O. Williams, R.N., J.P., Aldeburgh, { Suffolk.
67	<i>City of Winchester</i> —That Life-boat Fund .	
68	* <i>Edward Z. Dresden</i> —Mr. Dresden's Legacy	
69	<i>Ann Fawcett</i> —Mrs. Fawcett's Legacy and an anonymous gift	} John Paterson, Esq., Bank, Harwich.
70	<i>City of Glasgow</i> —That Life-boat Fund . .	
71	<i>James Stevens No. 14</i> —Mr. Stevens' Legacy	{ Captain W. Dwyer, Walton-on-the-Naze, Essex.
72	* <i>Albert Edward</i> —Freemasons of England . .	
73	<i>James Stevens No. 9</i> —Mr. Stevens' Legacy	{ Mr. Robert Legerton, Clacton-on-Sea, Essex. { George S. Jones, Esq., 36 High Street, Southend-on-Sea. { E. W. Absalom, Esq., Southend-on-Sea.
74	<i>Eliza Harriet</i> —Mrs. Kidd's Legacy	{ W. H. Hughes, Esq., Hughes' Hotel, Paradise Street, { Margate.
75	* <i>Civil Service No. 1</i> —Civil Service Fund . .	
76	<i>Francis Forbes Barton</i> —Miss Webster's Legacy. [Stephens.]	{ Mr. J. Wallace, 22 Alexandra Road, Broadstairs, Kent.
77	<i>Charles and Susanna Stephens</i> —Mrs. Charles	{ Capt. Herbert E. Inskip, Harbour Master, Ramsgate.
78	* <i>Charles Dibdin</i> —Civil Service Fund (No. 2)	
79	* <i>Civil Service No. 4</i> —Civil Service Fund . .	{ Mr. John Prior, Kynance House, Deal.
80	<i>Charles Hargrave</i> —His Legacy	{ John Baird, Esq., L.R.C.P., 2 Cambridge Terrace, Dover.
81	<i>Mary Hamer Hoyle</i> —Isaac Hoyle, Esq. . . .	
82	<i>Leslie</i> —Miss K. S. Skynner's Legacy . . .	{ Mr. Walter D. Fagg, Bathing Establishment, Folkestone. { H. R. Hildyard, Esq., The Peak, Hythe, Kent. { B. C. Drake, Esq., The Gables, Hythe, Kent. { Capt. George B. Anderson, J.P., New Romney, Kent.
83	* <i>Mayer de Rothschild</i> —The late Lady Rosebery	
84	<i>James Stevens No. 11</i> —Mr. Stevens' Legacy	{ Lieut.-Col. Harold Finn, V.D., J.P., Elm Grove, Lydd, { Kent.
85	<i>R.A.O.B.</i> —Royal Antediluvian Order of Buffaloes Life-boat Fund	
86	<i>Thomas Simcox</i> —The late Mrs. Simcox . . .	{ Leopold A. Vidler, Esq., Strand, Rye, Sussex. { Mr. Jas. Pocock, H.M. Coast Guard, Rye Harbour, Sussex. { Alderman George Hutchings, J.P., 48 The Croft, Hastings.
87	<i>John William Dudley</i> —Mr. Dudley's Legacy	
88	* <i>Charles Arkcoll</i> —Charles Arkcoll, Esq. . .	{ A. E. Infield, Esq., 16 Hartfield Road, Eastbourne. { J. J. Lines, Esq., Milton House, Newhaven, Sussex.
89	<i>Olive</i> —The Misses Wingate's Legacy . . .	
90	<i>James Stevens No. 6</i> —Mr. Stevens' Legacy	
91	<i>Michael Henry</i> —Jewish Scholars' Life-boat Jubilee Fund.	
92	<i>William Wallis</i> —Mr. Wallis's Legacy . . .	{ H. King, Esq., 24 Lower Rock Gardens, Brighton. { Harold Brown, Esq., Church St., Shoreham, Sussex. { J. Roberts, Esq., Tudor Lodge, Chapel Road, Worthing. { Thomas Symes, Esq., Beach Rd., Littlehampton.
93	* <i>William Restell</i> —Mr. Restell's Legacy . . .	
94	* <i>Richard Coleman</i> —Mrs. Birt-Davies Coleman .	
95	<i>Brothers Freeman</i> —Mr. F. J. Freeman's Legacy.	{ Frank R. Leith, Esq., Selsey, Chichester. [Havant. { Walter Jas. Howell, Esq., R.N., Church Rd., Hayling Island, { G. Allen, Esq., R.N., Avondale, Elm Grove, Hayling { Island, Havant.
96	* <i>Lucy Newbon</i> —Mr. Newbon's Legacy . . .	
97	<i>Charlie and Adrian</i> —X.	{ Harold H. Payne, Esq., 25 Landport Terrace, Ports- { mouth. { Captain E. W. Burt, R.N., Ryde, I.W. { Mr. W. Couldrey, Bembridge, I.W.
98	<i>Richard Crawley</i> —Mr. Crawley's Legacy . .	
99	<i>Selina</i> —Mrs. Edwards' Legacy	{ H. C. Mills, Esq., Head Down, Niton, Ventnor, I.W. { Rev. G. E. Jeans, M.A., Shorwell, Newport, I.W. { Rev. E. W. Silver, M.A., Brighthstone Rectory, New- { port, I.W.
100	* <i>Queen Victoria</i> —R.N.L.B. Institution . . .	
101	<i>Gem</i> —Mrs. Gilbert W. Moss	{ Rev. Courtney Shaw, M.A., Brooke, Newport, I.W. { Mr. H. Marleet, Totland Bay, I.W.
102	{ <i>Brothers Brickwood</i> —Mr. Brickwood's { Legacy.	
103	* <i>Susan Ashley</i> —Mr. Ashley's Legacy . . .	
104	<i>Robert Fleming</i> —Mrs. Fleming's Legacy . . .	

[Continued.]

* This Life-boat is endowed.

STATION.		Length.	Breadth.	Weight without Gear.	No. of Oars.	Type of Boat.	When Built.	No.
		Ft. in.	Ft. in.	Tons. Cwts				
JERSEY	ST. HELIER	34 -	8 -	3 17	10	S. R.	1894	105
GUERNSEY	ST. PETER PORT	34 -	8 -	3 12	10	S. R.	1888	106
DORSET	POOLE	37 6	9 3	5 3	12	S. R.	1910	107
	SWANAGE	37 -	9 -	4 13	12	S. R.	1893	108
SOUTH DEVON	WYEMOUTH	38 -	9 4	6 -	12	W.	1903	109
	LYME REGIS	34 -	8 -	3 17	10	S. R.	1891	110
	SIDMOUTH	34 -	8 -	3 18	10	S. R.	1885	111
	EXMOUTH	35 -	8 6	3 16	10	S. R.	1903	112
	TEIGNMOUTH	35 -	8 6	3 13	10	S. R.	1896	113
	TORQUAY	38 -	9 4	6 1	12	W.	1902	114
	BRIXHAM	37 -	9 3	4 11	10	S. R.	1896	115
	SALCOMB	35 -	10 -	3 16	12	L.	1904	116
HOPE COVE	35 -	10 -	3 15	12	L.	1903	117	
YEALM RIVER	35 -	8 6	3 19	10	S. R.	1904	118	
PLYMOUTH	37 -	9 3	4 10	10	S. R.	1898	119	
CORNWALL	LOOE	35 -	8 6	3 17	10	S. R.	1902	120
	POLKERRIS	35 -	9 -	4 4	10	W.	1904	121
	MEVAGISSEY	37 -	9 3	4 12	10	S. R.	1897	122
	FALMOUTH	37 -	9 -	4 10	12	S. R.	1894	123
	PORHOUSTOCK	36 -	9 -	3 7	12	L.	1900	124
	COVERACK	35 -	10 -	4 4	12	L.	1900	125
	CADGWITH	39 -	9 6	5 19	12	S. R.	1898	126
	THE LIZARD	35 -	8 6	4 -	10	S. R.	1903	127
	PORHLEVEN	35 -	8 6	3 16	10	S. R.	1900	128
	PENZANCE	34 -	7 6	3 11	10	S. R.	1892	129
SCILLY ISLANDS	NEWLYN	38 -	9 6	5 -	12	W.	1899	130
	SENNEN COVE	35 -	8 3	3 17	10	S. R.	1893	131
	ST. MARY'S	38 -	9 4	6 -	12	W.	1899	132
CORNWALL	ST. AGNES	38 -	9 4	6 4	10	W.	1909	133
	ST. IVES	37 6	9 3	4 11	12	S. R.	1899	134
	HAYLE	36 -	8 3	3 13	10	S. R.	1906	135
	NEWQUAY	35 -	8 6	3 15	10	S. R.	1899	136
	PADSTOW—No. 1	36 -	8 3	3 14	10	S. R.	1901	137
	„ No. 2	42 -	11 6	8 11	12	S. R.	1901	138
	„ STEAM TUG	95 -	19 6	-	-	-	1901	-
	PORT ISAAC	34 -	7 6	3 9	10	S. R.	1892	139
BUDE	34 -	8 -	3 10	10	S. R.	1885	140	
NORTH DEVON	CLOVELLY	37 6	9 3	4 13	12	S. R.	1907	141
	APPLEDORE—No. 1	35 -	8 6	3 19	10	S. R.	1910	142
	„ No. 2	34 -	8 -	2 6	10	S. R.	1902	143
	ILFRACOMBE	37 -	9 -	4 7	12	S. R.	1893	144
LYNMOUTH	35 -	8 6	3 16	10	S. R.	1906	145	
SOMERSET	MINEHEAD	35 -	10 -	3 17	12	L.	1901	146
	WATCHET	35 -	8 9	3 15	10	S. R.	1903	147
	BURNHAM	35 -	10 -	4 4	12	L.	1902	148
WESTON-SUPER-MARE	38 -	9 4	5 18	12	W.	1902	149	
SOUTH WALES.								
GLAMORGANSHIRE	BARRY DOCK	43 -	12 6	11 19	10	W.	1901	150
	THE MUMBLES	43 -	12 6	11 13	10	W.	1904	151
CARMARTHENSHIRE	PORT EYNON	35 -	8 6	3 16	10	S. R.	1906	152
	BURRY PORT	37 -	8 -	4 8	12	S. R.	1890	153
PEMBROKESHIRE	FERRYSIDE, (CARMARTHEN BAY)	37 6	9 3	4 17	12	S. R.	1907	154
	TENBY	38 -	9 4	6 1	12	W.	1902	155
	ANGLE, (MILFORD HAVEN)	56 -	14 8	-	-	S.	1898	156
LITTLE HAVEN	40 -	11 -	9 14	12	W.	1903	157	

No.	NAME OF BOAT AND DONOR.	NAME AND ADDRESS OF HONORARY SECRETARY.
105	(Reserve Boat)	E. Voisin, Esq., 13 Royal Square, St. Helier, Jersey. { Capt. J. Blampied, Peel Terrace, St. Helier, Jersey.
106	<i>Vincent Wilkinson, Kirk Ella</i> {Colonel Brookshoft's Legacy	Col. W. G. de Jersey, The Lower Beaucamps, Côtel, Guernsey.
107	<i>Harmar</i> —Mr. G. J. Harmar's Legacy . . .	Capt. W. Jones, Harbour Master, St. Peter Port, Guernsey.
108	<i>William Erie</i> —The late Lady Erie . . .	H. E. Shave, Esq., 156 The Parade, Poole.
109	* <i>Friern Watch</i> —The late Mr. E. Homan . . .	Mr. W. Haysom, The Lodge, Swanage, Dorset.
110	<i>Susan Ashley</i> —The late Mr. C. Carr Ashley	M. C. Frowde, Esq., 7 St. Leonards, Weymouth.
111	<i>William and Frances</i> —Miss Bass . . .	A. T. M. Bond, Esq., Lyme Regis.
112	* <i>Joseph Some</i> —Mrs. Joseph Somea . . .	Frederick J. Norton, Esq., L. & S. W. Bank, Sidmouth.
113	<i>Alfred Staniforth</i> —The late Mrs. F. J. Staniforth's Trustees.	M. F. Moresby, Esq., R.N., 13 Claremont Terrace, Exmouth. [Exmouth.
114	* <i>Wighton</i> —Mrs. Wighton's Legacy . . .	Thornton Slade, Esq., Abbey Place, Torquay.
115	* <i>Betsy Newbon</i> —Mr. Newbon's Legacy . . .	Rev. R. W. Perry Circuit, Brixham, S. Devon.
116	<i>William and Emma</i> —Mrs. E. E. Cox's Legacy	{ Cyril E. Turner, Esq., 3 Devon Road, Salcombe, Devon.
117	* <i>Alexandra</i> —Freemasons of England . . .	John Yonge, Esq., Puslinch, near Yealmpton, Plymouth.
118	<i>Michael Smart</i> —Mr. M. C. Smart's Legacy	G. F. Watson, Esq., 14 Smeaton Terrace, West Hoe, Plymouth.
119	<i>Eliza Avins</i> —Mr. John Avins' Legacy . . .	John F. Childs, Esq., Old Barbican, Looe, Cornwall.
120	<i>Ryder</i> —Mr. Ryder's Legacy	W. H. Polglaze, Esq., Polkerris, Par Station, Cornwall.
121	<i>James William and Caroline Courtney</i> —Mrs. Courtney's Legacy.	Robert S. Farran, Esq., Mevagissey, Cornwall.
122	<i>James Chisholm</i> —Mrs. Chisholm's Legacy . .	Capt. E. C. Bennett, 2 Restormel Terrace, Falmouth.
123	* <i>Bob Newbon</i> —Mr. Newbon's Legacy . . .	Rev. Canon Diggins, St. Keverne, Cornwall.
124	<i>James Stevens No. 17</i> —Mr. Stevens' Legacy	Mr. W. F. Phillips, Coverack, Cornwall.
125	<i>Constance Melanie</i> —Mr. F. E. Hills' Legacy	Rev. H. Vyvyan, M.A., Ruan Minor, Cornwall.
126	<i>Minnie Moon</i> —Mr. Moon's Legacy	Claude M. Hart, Esq., The Lizard, Cornwall.
127	<i>Admiral Sir George Back</i> —Mrs. Back's Legacy.	Rev. H. W. Corry, Porthleven, Helston.
128	<i>John Francis White</i> —Mrs. White's Legacy	Col. T. H. Cornish, Parade Street, Penzance.
129	<i>Cape of Good Hope</i> —Mr. C. Hawkins' Legacy	
130	<i>Elizabeth and Blanche</i> —The Misses Smitheman	
131	* <i>Ann Newbon</i> —Mr. Newbon's Legacy . . .	E. J. Bluett, Esq., J.P., Scilly, Penzance.
132	* <i>Henry Dundas</i> —Mrs. Dundas Drummond's Legacy.	C. J. A. French, Esq., Barnawoon, St. Ives, Cornwall.
133	<i>Charles Deere James</i> —S. C. G. (anonymous)	Robert Graham, Esq., H.M. Customs, Hayle.
134	<i>James Stevens No. 10</i> —Mr. Stevens' Legacy	{ Mr. H. A. Hawkey, "Walmer," Newquay, Cornwall.
135	<i>Admiral Rodd</i> —Mrs. Rodd's Legacy . . .	{ Mr. W. J. M. Hawkey, "Walmer," Newquay, Cornwall.
136	<i>James Stevens No. 5</i> —Mr. Stevens' Legacy	Richard Binny, Esq., Padstow, Cornwall.
137	* <i>Arab</i> —The late Mr. R. A. B. Preston . . .	R. Julian George, Esq., M.D., Port Isaac, Cornwall.
138	* <i>Edmund Harvey</i> —Mrs. Harvey	W. W. Petherick, Esq., Bude, Cornwall.
139	— <i>Helen Peele</i> —Mr. C. J. Peele's Legacy . . .	G. Charles Caird, Esq., Clovelly, Devon.
140	* <i>Richard and Sarah</i> —The late Mr. and Mrs. Richard Thornton West.	H. C. Whitehead, Esq., Wilts & Dorset Bank, Bideford.
141	* <i>Elizabeth Moore Garden</i> —Family of the late R. J. Garden, Esq.	William Cole, Esq., J.P., Corner House, Ilfracombe.
142	* <i>Elinor Roget</i> —The late Mrs. Roget	Rev. Charles E. Treadwell, Lynnmouth, Devon.
143	* <i>Jane Hannah MacDonal</i> —Mrs. MacDonal	T. Kent Ridler, Esq., Minehead, Somerset.
144	* <i>Robert and Catherine</i> —The late Miss Leicester Co-operator No. 2—The Co-operative Union, Limited.	Norman Hole, Esq., Swain Street, Watchet, Somerset.
145	<i>Prichard Frederick Gainer</i> —Mrs. Charles F. Greenhill.	Rev. George H. Lewis, Allandale, Burnham, Somerset.
146	<i>George Leicester</i> —The late Miss Leicester . .	Mr. J. S. Walker, Fern Lodge, Beach Road, Weston-super-Mare.
147	<i>John Lingard Ross</i> —Mr. R. R. Ross' Legacy.	
148	<i>Philip Beach</i> —Miss Beach's Legacy	Mr. W. B. Williams, Barry Dock, Glamorganshire.
149	* <i>Colonel Stock</i> —Mrs. A. S. Stock's Legacy . .	F. le Boulanger, Esq., Mumbles Hill, Mumbles, Glamorganshire. [Glamorganshire.
150	<i>John Wesley</i> —That Life-boat Fund	Mr. Charles Bevan, Milan House, Port Eynon, George Hancock, Esq., Elkington Road, Burry Port, Carmarthenshire.
151	<i>Charlie Medland</i> —Mr. Medland's Legacy . . .	R. A. Nevill, Esq., Undercliff House, Ferryside, Carmarthenshire.
152	<i>Janet</i> —Mr. John Alexander Hay's Legacy . .	Dr. Bryant, Lexden House, Tenby. [marthenshire.
153	* <i>David Barclay of Tottenham</i> —Mrs. Barclay's Legacy.	Colonel Mirehouse, C.M.G., J.P., The Hall, Angle, Pembrokeshire.
154	* <i>Richard Ashley</i> —Mr. Ashley's Legacy . . .	Mr. R. Rogers, Broad Haven, Pembrokeshire.
155	<i>William and Mary Devey</i> —Miss Devey's Legacy.	
156	<i>James Stevens No. 3</i> —Mr. Stevens' Legacy . .	
157	<i>William Roberts</i> —Mr. Roberts' Legacy . . .	

(Continued.)

* This life-boat is endowed.

STATION.		Length.	Breadth.	Weight without Gear.	No. of Oars	Type of Boat.	When Built.	No.	
		Ft. In.	Ft. In.	Tons. Cwts					
PEMBROKESHIRE	ST. DAVID'S	37 -	8 -	4 3	12	S. R.	1886	158	
	FISHGUARD	40 -	10 6	10 17	12	M. (S. R.)	1908	159	
CARDIGANSHIRE	CARDIGAN	35 -	8 6	3 16	10	S. R.	1905	160	
	NEW QUAY	35 -	10 -	3 15	12	L.	1907	161	
	ABERYSTWITH	35 -	8 6	3 19	10	S. R.	1906	162	
NORTH WALES.									
MERIONETHSHIRE	ABERDOVEY	35 -	8 6	3 17	10	S. R.	1904	163	
CARNARVONSHIRE	BARMOUTH	38 -	9 4	6 -	12	W.	1905	164	
	CRICCIETH	34 -	8 -	4 1	10	S. R.	1893	165	
	PWLLHELI	38 -	9 4	5 18	12	W.	1898	166	
	ABERSOCH	38 -	9 4	6 1	12	W.	1904	167	
ANGLESEY	PORTHDLINLLAEN	40 -	10 6	8 1	12	S. R.	1902	168	
	RHOSNEIGIR	34 -	8 -	2 6	10	S. R.	1904	169	
	RHOSCOLYN	37 -	9 8	5 5	10	S. R.	1899	170	
	HOLYHEAD—No. 1	50 -	15 -	-	-	S.	1889	171	
	„ No. 2	37 -	9 -	4 14	12	S. R.	1889	172	
	CEMLYN	34 -	8 -	4 2	10	S. R.	1885	173	
	CEMAES	38 -	9 4	6 1	12	W.	1907	174	
	BULL BAY	38 -	9 4	6 1	12	W.	1904	176	
	MORLFRE	40 -	11 -	9 12	12	W.	1910	176	
	CARNARVONSHIRE	PENMON	37 -	9 3	4 10	12	S. R.	1895	177
LLANDUDNO (ORME'S HEAD)		37 -	9 3	4 12	10	S. R.	1902	178	
DENBIGHSHIRE	LLANDDULAS	36 -	9 -	3 17	12	L.	1909	179	
FLINTSHIRE	RHYL	34 -	8 10	1 18	12	T.	1896	180	
	POINT OF AYR	35 -	9 -	3 17	12	L.	1895	181	
ENGLAND—Continued.									
CHESHIRE	HILBRE ISLAND	35 -	10 -	3 15	12	L.	1895	182	
	HOYLAKE	38 -	10 -	4 12	12	L.	1906	188	
	NEW BRIGHTON, No. 1	43 -	12 6	12 12	10	W.	1898	184	
LANCASHIRE	„ No. 2	55 -	15 -	-	-	S.	1897	185	
	FORMBY	35 -	9 -	3 17	12	L.	1895	186	
	SOUTHPORT	43 6	13 3	16 9	12	W.	1904	187	
	LYTHAM	37 -	8 -	4 9	12	S. R.	1886	188	
	ST. ANNE'S	36 -	9 -	3 16	12	L.	1908	189	
	BLACKPOOL	36 -	8 10	2 19	12	W.	1896	190	
	FLEETWOOD	43 -	12 6	12 -	10	W.	1894	191	
	PIEL (BARROW)	40 -	11 -	7 -	12	W.	1901	192	
	CUMBERLAND	WHITEHAVEN	35 -	8 6	3 16	10	S. R.	1903	193
		MARYPORT	38 -	9 4	6 -	10	W.	1905	194
ISLE OF MAN	RAMSEY	37 -	9 3	4 8	10	S. R.	1896	195	
	DOUGLAS	42 -	11 4	9 4	12	S. R.	1895	196	
	CASTLETOWN	35 -	8 3	3 6	10	S. R.	1896	197	
	PORT ST. MARY	35 -	8 6	3 9	10	S. R.	1896	198	
	PORT ERIN	37 -	8 -	4 8	12	S. R.	1892	199	
	PEEL	37 -	9 3	4 9	10	S. R.	1897	200	

No.	NAME OF BOAT AND DONOR.	NAME AND ADDRESS OF HONORARY SECRETARY.
158	(Reserve Boat)	Dr. W. Wilfred Williams, St. David's, Pembroke-shire.
159	<i>Charterhouse</i> —Old and Present Carthusians	W. J. Vaughan, Esq., Fishguard, Pembrokeshire.
160	<i>Elizabeth Austin</i> —Miss Austin's Legacy . . .	John Owen, Esq., 19 North Road, Cardigan.
161	* <i>William Cantrell Ashley</i> —Mr. Ashley's Legacy.	Capt. David Rees, Park Hill, New Quay, Cardigan-shire.
162	<i>John and Naomi Beattie</i> —Mrs. Beattie. . .	Captain Thomas Doughton, J.P., Lloyd's Agent, 11 Queen's Terrace, Aberystwith.
163	<i>William Brocksopp</i> —His Legacy	E. B. Proctor, Esq., 2 Bodfor Terrace, Aberdovey, Merionethshire.
164	<i>Jones-Gibb</i> —Mrs. Francis G. Smart	Rhys Jones, Esq., Glanymor House, Barmouth.
165	(Reserve Boat)	
166	<i>Margaret Platt of Stalybridge</i> —Mrs. Platt's Legacy.	Thomas Lee Manchester, Esq., Westfield, Pwllheli.
167	<i>Oldham</i> —Oldham Life-boat Fund	
168	<i>Barbara Fleming</i> —The late Miss J.I.Fleming	Capt. Hugh Roberts, Glanrafon, Morfa-Nevin, Nevin, Carnarvonshire.
169	<i>Thomas Lingham</i> —Mrs. Lingham's Legacy	Mr. W. Jones, Ty Croes Farm, Ty Croes, Anglesey.
170	* <i>Ramon Cabrera</i> —The Countess de Morella . .	Colonel Hampton Lewis, Bodior, Holyhead.
171	<i>Duke of Northumberland</i> —R.N.L.B.I.	
172	* <i>Joseph Whitworth</i> —The late Sir Joseph Whitworth, Lady Whitworth and friends	Mr. J. Lewis, "Elenfa," St. David's Road, Holyhead.
173	<i>Anne Collin</i> —Miss Collin's Legacy	Captain Thomas Lewis, Mersey Villa, Cemaes, Amlwch, Anglesey.
174	* <i>Charles Henry Ashley</i> —Mr. Ashley's Legacy	T. Fanning Evans, Esq., Plas Llanddyfnan, Llangefni, Anglesey.
175	<i>James Cullen</i> —Miss M. Cullen's Legacy . . .	Major Lawrence Williams, Parciau, Menai Bridge, Anglesey.
176	<i>Charles and Eliza Laura</i> —Mrs. L. S. Clark's Legacy.	James Hartley Burton, Esq., Fryars, Beaumaris.
177	* <i>Christopher Brown</i> —Settle Fund	Rev. John Raymond, Clyne House, Mostyn Avenue, Craig y don, Llandudno.
178	<i>Theodore Price</i> —Miss Rolleston's Legacy . .	Mr. B. H. Jones, The School House, Llanddulas, Aber-gele, Denbighshire.
179	<i>Brother and Sister</i> —Miss Courtney's Legacy.	J. Pierce-Lewis, Esq., Rhyl.
180	* <i>Caroline Richardson</i> —Mr. H. T. Richard-son's Legacy.	C. Batters, Esq., Mostyn, Holywell.
181	<i>H. G. Powell</i> —The late Mr. H. G. Powell . .	
182	<i>Admiral Briggs</i> —The late Major-General W. L. Briggs, C.B.	Colin W. Slater, Esq., Riverside, Promenade, Hoylake, Birkenhead.
183	<i>Hannah Fawcett Bennett</i> —Legacies of Mrs. Fawcett Bennett and Mr. C. H. Lear.	
184	* <i>Henry Richardson</i> —Mr. H. T. Richardson's Legacy.	Hugh B. Kent, Esq., "Rocklands," New Brighton, Birkenhead.
185	<i>Queen</i> —R.N.L.B.I.	Capt. N. R. Harrop, Ivy Cottage, Mount Pleasant Road, Birkenhead.
186	<i>John and Henrietta</i> —Anonymous	J. Stanley Fairclough, Jun., Esq., Empire Buildings, Fazakerley Street, Liverpool.
187	<i>John Harling</i> —Residuary Legatees of the late Mr. Harling.	W. H. Shaw, Esq., Scarisbrick Street, Southport.
188	<i>Charles Biggs</i> —Miss Biggs's Legacy	George Cockshott, Esq., Southport.
189	<i>James Scarlett</i> —Mr. James Scarlett's Legacy	C. Myers, Esq., Lytham.
190	* <i>Samuel Fletcher of Manchester</i> —From his Estate by command of Her late Majesty Queen Victoria.	Thomas Bradley, Esq., St. Anne's-on-the-Sea, Lanca-shire.
191	<i>Maude Pickup</i> —Mr. Pickup's Legacy	Charles H. Turver, Esq., 40 Market Street, Blackpool.
192	* <i>Thomas Fielden</i> —The late Samuel, John and Joshua Fielden, Esqrs.	Ernest Crosby, Esq., North Albert Street, Fleetwood.
193	* <i>Elizabeth Leicester</i> —The late Miss Leicester	J. M. Mawson, Esq., 32 Strand, Barrow-in-Furness.
194	* <i>Civil Service No. 5</i> —Civil Service Fund . .	J. G. Oldfield, Esq., Lloyd's Agent, Whitehaven.
195	<i>Mary Isabella</i> —Anonymous, per Mr. and Mrs. Norbury, through Manchester Branch	Q. Moore, Esq., Shipping Brow, Maryport.
196	* <i>Civil Service No. 6</i> —Civil Service Fund . .	Daniel Vondy, Esq., Parliament Street, Ramsey, Isle of Man. [of Man.
197	<i>Thomas Black</i> —Mrs. Black's Legacy	Douglas Evarard, Esq., 22 Athol Street, Douglas, Isle of Man.
198	<i>James Stevens No. 1</i> —Mr. Stevens' Legacy	R. C. Cretnev, Esq., Castletown, Isle of Man.
199	<i>William Sugden</i> —Miss L. C. Sargenson's Legacy.	S. W. Williams, Esq., M.R.C.S., Station Road, Port St. Mary, Isle of Man.
200	<i>Mayhew Medwin</i> —Dr. Medwin's Legacy . . .	Mr. Joseph McArd, Windsor House, Port Erin, Isle of Man. [Isle of Man.
		Lieut. A. Newnham, R.N., 8 Peveril Terrace, Peel,

* This Life-boat is endowed.

STATION.		Length.	Breadth.	Weight without Gear.	No of Oars.	Type of Boat.	When Built.	No.
SCOTLAND.								
KIRKCUDBRIGHTSHIRE	BALCARY - - - -	Ft. in. 34 -	Ft. In. 8 3	Tons.Cwts 4 2	10	S. R.	1884	201
	KIRKCUDBRIGHT - - - -	35 -	8 10	3 11	10	S. R.	1910	202
WIGTOWNSHIRE - - -	WHITHORN - - - -	35 -	8 6	3 14	10	S. R.	1901	203
	PORT LOGAN - - - -	35 -	8 10	3 4	10	S. R.	1907	204
AYRSHIRE - - - -	PORT PATRICK - - - -	37 6	9 3	4 13	12	S. R.	1899	205
	BALLANTRAE - - - -	35 -	8 10	3 5	10	S. R.	1906	206
ARGYLLSHIRE - - -	GIRVAN - - - -	35 -	10 -	3 15	12	L.	1901	207
	ATR - - - -	35 -	10 -	4 10	12	L.	1909	208
	TROON - - - -	38 -	9 4	6 -	12	W.	1904	209
	IRVINE - - - -	37 -	9 3	4 11	10	S. R.	1898	210
	ARDROSSAN - - - -	35 -	10 -	4 9	12	L.	1899	211
	CAMPBELTOWN—No. 1 - - - -	35 -	10 -	3 11	12	L.	1898	212
ISLAND OF LEWIS	„ No. 2 - - - -	29 -	6 6	- 15	6	W. B.	1902	213
	SOUTHEND - - - -	38 -	9 4	6 1	10	W.	1904	214
ORKNEYS - - - -	STORNOWAY - - - -	35 -	8 6	3 18	10	S. R.	1901	215
	LONGHOPE - - - -	43 -	12 6	11 15	10	W.	1905	216
	STROMNESS - - - -	42 -	11 6	11 5	12	M.	1908	217
	STRONSAY - - - -	43 -	12 6	14 2	10	(S. R.) M. (W.)	1908	218
CAITHNESS-SHIRE - - -	THURSO - - - -	40 -	11 -	9 9	12	W.	1908	219
	HUNA - - - -	37 -	9 3	4 11	10	S. R.	1901	220
	ACKERGILL - - - -	37 -	9 3	4 17	10	S. R.	1907	221
NAIRNSHIRE - - - -	WICK - - - -	34 -	8 -	3 16	10	S. R.	1892	222
	NAIRN - - - -	34 -	8 -	3 15	10	S. R.	1892	223
ELGINSHIRE - - - -	LOSSIEMOUTH - - - -	35 -	9 -	4 19	10	W.	1905	224
BANFFSHIRE - - - -	BUCKIE - - - -	38 -	9 4	6 2	12	W.	1907	225
ABERDEENSHIRE - - -	BANFF AND MACDUFF - - - -	35 -	8 6	3 15	10	S. R.	1901	226
	FRASERBURGH - - - -	37 -	9 3	4 13	10	S. R.	1897	227
	PETERHEAD - - - -	37 -	9 3	4 16	10	S. R.	1897	228
	PORT ERROLL - - - -	38 -	9 4	6 -	12	W.	1904	229
KINCARDINESHIRE - - -	NEWBURGH - - - -	34 -	8 -	2 7	10	S. R.	1901	230
	STONEHAVEN - - - -	34 -	8 -	3 14	10	S. R.	1888	231
	GOURDON - - - -	34 -	8 -	3 17	10	S. R.	1892	232
FORFARSHIRE - - - -	JOHNHAVEN - - - -	35 -	8 6	3 17	10	S. R.	1900	233
	MONTROSE—No. 1 - - - -	37 -	9 3	4 10	10	S. R.	1901	234
	„ No. 2 - - - -	34 -	8 -	2 6	10	S. R.	1900	235
	ARBROATH - - - -	35 -	8 3	3 12	10	S. R.	1900	236
	BROUGHTY FERRY (DUNDEE)	40 -	11 -	10 11	12	M. (W.)	1908	237
FIFESHIRE - - - -	St. Andrews - - - -	35 -	8 10	3 5	10	S. R.	1910	238
	CRAIL - - - -	35 -	8 10	3 5	10	S. R.	1910	239
	ANSTRUTHER - - - -	38 -	9 4	6 1	12	W.	1904	240
HADDINGTONSHIRE - - -	BUCKHAVEN - - - -	35 -	10 -	3 14	12	L.	1900	241
	NORTH BERWICK - - - -	35 -	8 6	3 16	10	S. R.	1902	242
	DUNBAR - - - -	35 -	10 -	3 15	12	L.	1900	243
BERWICKSHIRE - - - -	SKATERAW - - - -	35 -	10 -	3 17	12	L.	1906	244
	EYEMOUTH - - - -	35 -	8 6	3 18	10	S. R.	1909	245
IRELAND.								
Co. ANTRIM - - - -	PORTRUSH - - - -	35 -	10 -	4 5	12	L.	1902	246
	CARRICKFERGUS - - - -	37 -	9 3	4 8	10	S. R.	1896	247
DOWN - - - -	GROOMSPORT - - - -	35 -	10 -	4 5	12	L.	1901	248
	DONAGHADEE - - - -	43 -	12 6	13 6	10	M. (W.)	1910	249
	CLOUGHET - - - -	35 -	10 -	3 16	12	L.	1906	250
	KILLOUGH - - - -	35 -	10 -	3 14	12	L.	1900	251

No.	NAME OF BOAT AND DONOR.	NAME AND ADDRESS OF HONORARY SECRETARY.
201	<i>David Hay</i> —His Legacy	John Rorrison, Esq., Auchencairn, Castle Douglas.
202	<i>George Gordon Moir</i> —Mrs. S. A. Webb's Legacy.	John Anderson, Esq., St. Mary Street, Kirkeudbright.
203	<i>George and Margaret</i> —Mr. Levy's Legacy .	Mr. William Burns, Isle of Whithorn, Whithorn, Wigtownshire.
204	* <i>Thomas McCunn</i> —Mr. McCunn's Legacy .	Gavin H. Love, Esq., Killumpha Farm, Port Logan, Stranraer. [Patrick, Wigtownshire.
205	* <i>Civil Service No. 3</i> —Civil Service Fund .	Mr. G. W. Oliver, Chief Officer H.M. Ct.-Gd., Port
206	* <i>William and Harriot</i> —Mrs. Richardson's Legacy.	H. Inglis, Esq., Commercial Bank, Ballantrae, Ayr- [shire.
207	<i>James Stevens No. 18</i> —Mr. Stevens' Legacy	James Smith, Esq., Town Clerk's Chambers, Girvan.
208	* <i>Jamet Hoyle</i> —The late T. K. Hardie, Esq..	R. J. Semple, Esq., 70, Newmarket Street, Ayr.
209	* <i>Busbie</i> —Mr. H. R. C. Wallace's Legacy .	James Clark, Esq., Temple Hill, Troon.
210	<i>Jane Anne</i> —Mr. Nicholls' Legacy	Captain Alexander Young, Braidmead, Irvine.
211	<i>James Stevens No. 8</i> —Mr. Stevens' Legacy	Thomas Guthrie, Esq., Ardrossan.
212	<i>James Stevens No. 2</i> —Ditto	
213	<i>Richard Criswell</i> —Mrs. Criswell's Legacy.	J. A. Gardiner, Esq., Campbeltown.
214	* <i>John R. Ker</i> —The late Robert Ker, Esq..	
215	<i>Sarah Pilkington</i> —T. E. W.	David Simpson, Esq., Lloyd's Agent, Stornoway.
216	<i>Anne Miles</i> —Miss Anne Miles	William Marwick, Esq., Melsetter, Stromness, Orkney.
217	<i>John A. Hay</i> —Mr. Hay's Legacy	Mr. G. L. Thomson, Stromness, Orkney.
218	* <i>John Ryburn</i> —Mr. McCunn's Legacy . .	Mr. Robert Mitchell, Stronsay, Kirkwall.
219	<i>Sarah Austin</i> —Miss Austin's Legacy . .	B. Sinclair Macdonald, Esq., Thurso.
220	<i>Ida</i> —Miss Simmons' Legacy	Mr. John Sutherland, Jun., Huna-by-Wick.
221	<i>Co-operator No. 3</i> —The Co-operative Union Limited.	George Jamieson, Esq., Wick.
222	(Reserve Boat)	
223	<i>Theophilus Sidney Echalaz</i> —Rev. T. S. Echalaz's Legacy.	J. Gordon, Esq., High Street, Nairn.
224	<i>James Finlayson</i> —Mr. Finlayson's Legacy .	C. A. Hay, Esq., Bank of Scotland, Lossiemouth, Elgin.
225	<i>Maria Stephenson</i> —Miss M. Langton's Legacy	John L. McNaughton, Esq., Cluny Square, Buckie.
226	<i>George and Mary Berrey</i> —Mrs. Berrey . .	Robert Hardie, Esq., National Bank, Banff.
227	<i>Anna Maria Lee</i> —Mrs. Lee's Legacy . . .	Andrew Tarras, Esq., Town House, Fraserburgh.
228	<i>George Pickard</i> —Mr. A. Pickard's Legacy .	Robert Gray, Esq., Peterhead. [Aberdeenshire.
229	<i>John Fortune</i> —Dr. Fortune's Legacy . . .	Mr. George K. Jessiman, Links Cottage, Cruden Bay,
230	<i>James Stevens No. 19</i> —Mr. Stevens' Legacy	William Murray, Esq., Newburgh-by-Aberdeen. [haven.
231	<i>Alexander Black</i> —The late Mrs. A. Black .	J. B. Cunningham, Esq., 28, Cameron Street, Stone-
232	<i>Theophilus Sidney Echalaz</i> —Rev. T. S. Echalaz's Legacy.	Rev. John Brown, Bervie, Kincardineshire.
233	<i>Sarah Ann Holden</i> —Miss Holden's Legacy	Mr. Robert Stewart, Johnshaven, Montrose.
234	<i>Sarah Jane Turner</i> —Samuel Turner, Esq..	
235	<i>Marianne Atherstone</i> —Mr. Atherstone's Legacy	J. Balfour Alexander, Esq. Montrose.
236	<i>James Stevens No. 13</i> —Mr. Stevens' Legacy	Norman McBain, Esq., 15 Hill Street, Arbroath.
237	<i>Maria</i> —Miss Maria Clark	David Dempster, Esq., 69 Reform Street, Dundee.
238	<i>John and Farah Hatfield</i> —Mr. John Hatfield's Legacy.	John M. Hunter Mitchell, Esq., Dundee.
239	<i>Edwin Kay</i> —Mr. Edwin Kay's Legacy . .	Mr. David W. Rusack, Marine Hotel, St. Andrews.
240	<i>James and Mary Walker</i> —Mrs. M. A. Walker.	Henry Birrell, Esq., Commercial Bank, Crail, Fife-shire.
241	<i>Isabella</i> —Mrs. Haxton's Legacy	Messrs. Mackintosh, Watson and Murray, Solicitors, Anstruther.
242	<i>Norman Clark</i> —Mr. Clark's Legacy	A. L. Renstrom, Esq., J.P., Methil, Fife.
243	<i>William Arthur Millward</i> —Mr. Millward's Legacy	W. H. Montgomery, Esq., British Linen Co., North [Berwick.
244	<i>Sarah Kay</i> —Mr. Edwin Kay's Legacy . . .	W. Bertram, Esq., Kilmaide, Dunbar.
245	<i>Anne Frances</i> —"E. E."	John Wood, Esq., Eyemouth, Berwickshire.
246	<i>Hopwood</i> —Mr. Hopwood's Legacy	W. J. McMurray, Esq., Belfast Banking Co., Portrush.
247	<i>Zaida</i> —T. B. Drybrough, Esq.	C. M. Legg, Esq., Carrickfergus.
248	<i>Chapman</i> —Mrs. M. H. Chapman's Legacy.	John W. Storey, Esq., 10 Donegall Square East, Belfast.
249	* <i>William and Laura</i> —Miss A. W. Clarke Hall's Legacy.	E. F. Patterson, Esq., 17 Talbot Street, Belfast.
250	<i>John</i> —Mr. John Alexander Hay's Legacy .	George L. de la Cherois, Esq., The Manor House, Donaghadee, Co. Down.
251	<i>John Groome</i> —Mrs. Groome's Legacy . .	John McMullan, Esq., Cloughy, Kircubbin, Co. Down.
		William Flynn, Esq., Killough, Downpatrick.

[Continued.]

* This life-boat is endowed.

STATIONS.		Length.	Breadth.	Weight without Gear	No. of Oars.	Type of Boat	When Built.	No.
		Ft. in.	Ft. in.	Tons. Cwts				
Co. DOWN	NEWCASTLE	35 -	8 6	3 17	10	S. R.	1906	252
LOUTH	GREENORE	37 -	9 -	4 14	12	S. R.	1894	253
	GILES' QUAY	34 -	8 -	3 19	10	S. R.	1891	254
	BLACKROCK	35 -	8 3	3 13	10	S. R.	1909	255
	CLOGHER HEAD	35 -	8 6	3 19	10	S. R.	1899	256
DUBLIN	DROGHEDA	35 -	8 3	3 11	10	S. R.	1902	257
	SKERRIES	35 -	10 -	3 16	12	L.	1902	258
WICKLOW	HOWTH	45 -	12 6	13 15	10	W.	1899	259
	POOLBEG	30 -	7 3	1 10	8	W. B.	1910	260
	KINGSTOWN—No. 1	37 -	8 -	4 9	12	S. R.	1891	261
	No. 2	45 -	12 6	14 2	10	W.	1898	262
WEXFORD	WICKLOW	40 -	10 6	8 -	12	S. R.	1898	263
	ARKLOW	39 -	9 -	5 16	12	S. R.	1890	264
WEXFORD	COURTOWN	37 -	8 -	4 9	12	S. R.	1890	265
	CAHORE	35 -	8 -	3 18	10	S. R.	1892	266
	WEXFORD	40 -	10 -	6 6	12	W.	1900	267
	ROSSLARE HARBOUR	42 -	11 -	7 7	12	S. R.	1890	268
WATERFORD	KILMORE	35 -	8 6	3 13	10	S. R.	1902	269
	FETHARD	35 -	8 6	3 17	10	S. R.	1905	270
	DUNMORE EAST	37 -	9 -	5 6	12	S. R.	1884	271
	TRAMORE	32 -	8 -	3 5	10	W.	1893	272
CORK	HELVICK HEAD (DUNGARVAN BAY)	40 -	11 -	6 17	12	W.	1900	273
	YOUGHAL	35 -	8 6	3 16	10	S. R.	1906	274
KERRY	BALLYCOTTON	37 -	9 3	4 4	12	S. R.	1896	275
	QUEENSTOWN	43 -	12 6	11 19	10	W.	1901	276
	COURTMACSHERRY	37 6	9 3	4 17	12	S. R.	1901	277
KERRY	FENIT (TRALEE BAY)	42 -	11 4	9 4	12	S. R.	1895	278
DONEGAL	ARANMORE	37 -	9 3	4 17	10	S. R.	1902	279
	CULDAFF	34 -	8 -	3 15	10	S. R.	1892	280
	GREENCASTLE	35 -	8 6	3 16	10	S. R.	1902	281

SUMMARY.

Self-righting Boats	174
Non-self-righting Boats, i.e.—	
Steam Life-boats	4
Cromer type	1
Liverpool type	83
Norfolk and Suffolk type	17
Tubular	1
Watson	39
Whale Boats	3
	<hr/> 98
Motor Life-boats (including five Self-righting Boats, one Norfolk and Suffolk Boat, and three Watson Boats)	9
Total (in addition to 1 Steam-Tug).	<hr/> 281

The Royal National Life-Boat Institution

Is prepared to establish and maintain a Life-boat Station on any part of the coast of the United Kingdom where it can be shown, from previous disasters, that a Life-boat is required. It is requisite that there should be a sufficient number of men (fishermen, or others accustomed to the management of boats at sea) to man the Life-boat, and a Committee formed from the residents in the neighbourhood to superintend the Station and obtain such small Annual Subscriptions as may contribute towards a portion of the expense of the Life-boat Station.

Communications should be addressed to the Secretary of the Institution, 22 Charing Cross Road, London, W.C.

No	NAME OF BOAT AND DONOR.	NAME AND ADDRESS OF HONORARY SECRETARY.
252	<i>Marianne</i> —Mr. John Alexander Hay's Legacy.	J. W. Alexander, Esq., J.P., Newcastle, Co. Down. [Greenore, Co. Louth.
253	<i>Sir Arthur Blackwood</i> —That Life-boat Fund	Mr. James C. Simons, Station Officer H.M. Coastguard,
254	<i>Providence</i> —Mr. Pooley's Legacy	Joseph H. McArdle, Esq., M.C.C., Rampark, Dundalk, Co. Louth.
255	* <i>General R. Dudley Blake</i> —Mrs. Blake's [Legacy.	C. S. Whitworth, Esq., Blackrock, Dundalk.
256	* <i>Charles Whitton</i> —Mr. C. R. Whitton's Legacy	
257	<i>Rose Beddington</i> —Mr. Beddington's Legacy	Joseph Connolly, Esq., R.N., Beachmount, Mornington, nr. Drogheda.
258	* <i>William Maynard</i> —Rev. W. S. F. Maynard's Legacy.	Joseph Dollard, Esq., Rockville, Skerries, Co. Dublin.
259	<i>James Stevens No. 7</i> —Mr. Stevens' Legacy	B. J. Newcombe, Esq., Island View, Howth, Co. Dublin.
260	* <i>John Watson Wakefield</i> —Mrs. Wakefield's Legacy.	Mr. J. S. Morgan, 15, Castle Avenue, Clontarf, Dublin.
261	<i>Hannah Pickard</i> —Mr. Pickard's Legacy	} Frederick Thompson, Esq., 2 Anna Mount, Kingstown. Robert Lees, Esq., Main Street, Wicklow.
262	* <i>Dunleary</i> —Civil Service Fund (No. 7)	
263	* <i>Robert Theophilus Garden</i> —The late R. J. Garden, Esq. [Legacy	{ The Right Hon. the Earl of Wicklow, Shelton Abbey, Mr. Robert Tyrrell, Main St., Arklow. [Arklow.
264	<i>Frances and Charlotte</i> —The Misses English's	The Hon. George Stoptorj, Estate Office, Gorey.
265	<i>Robert Fitz Stephens</i> —A Friend, per Pembroke Stephens, Esq., K.C.	
266	<i>Willie and Arthur</i> —Joseph Leather, Esq.	{ Wm. Astle Ryan, Esq., } Cahore, Gorey. { Mr. Peter Sinnott,
267	<i>James Stevens No. 15</i> —Mr. Stevens' Legacy	Alderman Jas. Sinnott, 29, South Main Street, Wexford.
268	<i>Tom and Jennie</i> —"D"	E. T. M. Sandwith, Esq., Ballyhore Castle, Kildane, Wexford.
269	<i>The Sisters</i> —Miss Taylor's Legacy	Dr. E. A. Gibbon, J.P., Sleadagh, Wexford.
270	* <i>Helen Blake</i> —Mrs. Blake's Legacy	George L. Bassett, Esq., Fethard, Waterford.
271	<i>Henry Dodd</i> —Mr. Dodd's Legacy	Mr. P. Harney, Dunmore East, Waterford.
272	<i>Henley</i> —Mr. Henley's Legacy	Mr. T. F. Murphy, Summerhill, Tramore, Waterford.
273	<i>James Stevens No. 16</i> —Mr. Stevens' Legacy	Mr. Francis Craig, Abbeyside, Dungarvan.
274	<i>Marianne L. Hay</i> —Mr. John Alexander Hay's Legacy.	J. H. Long, Esq., Main Street, Youghal. Ballycotton, Midleton, Co. Cork.
275	<i>T. P. Hearne</i> —T. P. Hearne, Esq.	
276	<i>James Stevens No. 20</i> —Mr. Stevens' Legacy	Capt. Osborne, R.N., Harbour Master, Queenstown.
277	<i>Kezia Gwillt</i> —Mr. A. Gwillt's Legacy	Rev. J. W. Forde, M.A., Courtmacsherry, Co. Cork.
278	<i>John Willmot</i> —Miss King's Legacy.	{ W. H. McCowen, Esq., Tralee. { Mr. Robert McCarthy, Harbour Master, Fenit, Tralee.
279	<i>La Totitam</i> —Miss Brooke's Legacy	Rev. S. H. Orr, Maghery, Dungloe, Co. Donegal.
280	<i>William Montgomery</i> —Mrs. Montgomery	R. M. Fleming, Esq., J.P., Cullinagh, Londonderry.
281	<i>Brittan Willis</i> —Mrs. Willis's Legacy	Mrs. Crosbie, Greencastle, Londonderry.

* This Life-boat is endowed.

The Royal National Life-Boat Institution,

FOR THE PRESERVATION OF LIFE FROM SHIPWRECK.

TO BOATMEN AND OTHERS.

R E W A R D S

OF MONEY OR MEDALS

Are granted by the Royal National Life-boat Institution to all persons who,

AT THE RISK OF THEIR OWN LIVES,

SAVE OR ENDEAVOUR TO SAVE, BY MEANS OF SHORE-BOATS OR OTHERWISE,

the lives of those on board Vessels or Boats Wrecked or in Distress on any part of the coasts of the United Kingdom.

In all cases the Rewards are given without further delay than is necessary to obtain proof of the merits of each case and to ensure payment being made to the right parties.

By Order of the Committee of Management,

ROYAL NATIONAL LIFE-BOAT INSTITUTION,
22 CHANCING CROSS ROAD, LONDON, W.C.

GEORGE F. SHEE,
Secretary.

INDEX TO THE GIFT LIFE-BOATS OF THE ROYAL NATIONAL LIFE-BOAT INSTITUTION.

(The figures refer to the numbers of the Life-boats detailed on pages 354-365)

- A Friend, per Pembroke Stephens, Esq., K.C., 265.
A Lady, 14.
 Andrew, Miss, the late, 7.
 Anonymous, 186.
 Anonymous, per Manchester Branch, 195.
 Anthony, Dr., the late, 10
 Arkcoll, Chas., Esq., 89.
 Ashley, C. Carr, Esq., the late, 24, 103, 110, 184, 161, 174.
 Atherstone, J. G., Esq., the late, 235.
 Austin, Miss, the late, 160, 219.
 Avins, John, Esq., the late, 119.
 Back, Mrs., the late, 127.
 Baltic Life-boat Fund, 46.
 Barclay, Mrs., the late, 153.
 Barkworth, John B., Esq., the late, 66.
 Bass, Miss 111
 Baylis, John, Esq., the late, 17.
 Beach, Miss, the late, 148.
 Beattie, Mrs., 162
 Beddington, H. C., Esq., the late, 257.
 Bennett, Mrs. Fawcett, the late, 183.
 Berrey, Mrs., 226.
 Biggs, Miss, the late, 188.
 Black, Mrs., the late, 197.
 Black, Mrs. Alexander, the late, 231.
 Blackwood, Sir Arthur, Life-boat Fund, 253.
 Blackwood, Hans, Esq., the late, 42.
 Blake, Mrs., the late, 255, 270.
 Bolton, C.lected in, 63.
 Brand, Major G. Horatio, 22
 Brickwood, E. D., Esq., the late, 102.
 Briggs, Major-Gen. W. L., C.B., the late, 182.
 Brocksopp, W., Esq., the late, 163.
 Brooke, Miss E., the late, 279.
 Brooshoft, Col. the late, 106.
 Brown, Miss E., the late, 54.
 Buffaloes, Royal Antediluvian Order of, 85.
 Burch, Mrs. 57.
 Burton, C. T. M., Esq., the late. Trustees of, 39.
 Carthusians, Old and Present, 159.
 Chapman, Mrs. M. H., the late, 248.
 Chisholm, Mrs., the late, 122.
 Civil Service Life-boat Fund 75, 78, 79, 194, 196, 205, 262.
 Clark, Miss Maria, 237.
 Clark, Norman, Esq., the late, 242.
 Clarke, Mrs. L. S., the late, 176. [94.
 Coleman, Mrs. Birt-Davies, Collin, Miss, the late, 173.
 Co-operative Union, Limited, 12, 144, 221.
 Copland, Mrs., the late, & Corn Exchange, Members of the London 58. [65.
 Corry, A. J., Esq., the late, Courtenay, Miss, the late, 179.
 Courtney, Mrs., the late, 121.
 Covent Garden Life-boat Fund, 55.
 Cox, Mrs. E. E., the late, 116.
 Crawley, Richard, Esq., the late, 98.
 Creswell, Mrs., the lat, 213
 Cullen, Miss M., the late, 175.
 Curling, Miss, the late, 13, D., 268.
 Devey, Miss E., the late, 155.
 Dixon, Miss Anne, 40.
 Dodd, H., Esq., the late, 271.
 Dresden Edmund, Esq., the late, 68.
 Drummond, Mrs. Dundas, the late, 132.
 Drybrough, T. B., Esq., 247.
 Dudley, J. W., Esq., the late, 87.
 E. E., 245.
 Echazal, the Rev. T. S., the late, 223, 232.
 Edwardes, Mrs., the late, 93.
 Ellis, Mrs., the late, 29.
 English, the late Misses, 264.
 Erle, Lady, the late, 108.
 Everard, Miss C., the late, 47.
 Fawcett, Mrs., the late, and an anonymous gift, 69.
 Fawcett, Miss, the late, 4.
 Fielden, J. A., Esq., 30.
 Fielden, Samuel, John and Joshua, Esqs., the late, 192.
 Fielder, Miss M., the late, 6.
 Finlayson, J., Esq., the late, 224.
 Fleming, Miss J. I., the late, 168.
 Fleming, Mrs., the late, 104.
 Fletcher, Samuel, Esq., the late, 190. [34.
 Foresters, Ancient Order of, Fortune, Dr., the late, 229.
 Foster, Colonel Herbert A. and relatives, 32.
 Freeman, F. J., Esq., the late, 95.
 Freemasons of England, 72, 117.
 Garden, Family of the late R. J., Esq., 140, 263
 Glasgow, City of, Fund, 70.
 Gowlard, James, Esq., the late, 26.
 Greenhill, Mrs. Charles F., 145.
 Groome, Mrs., the late, 251.
 Gwillt, Alfred, Esq., the late, 277.
 Halfon, Mrs., the late, 27.
 Hall Mrs. A. W., the late, 249.
 Hardie, T. K. Esq., the late, 208.
 Hargrave, Chas., Esq., the late, 80.
 Harting, John, Esq., Residuary Legatees of the late, 187.
 Harner, G. J., Esq., the late, 107.
 Harvey, Mrs. Edmund, 138.
 Hatfield, John, Esq., the late, 233. [129.
 Hawkins, C., Esq., the late, Haxton, Mrs., the late, 241.
 Hay, D., Esq., the late, 201.
 Hay, J. A., Esq., the late, 152, 217, 250, 252, 274.
 Hearn, T. P., Esq., 275.
 Hearts of Oak Benefit Society, 52.
 Heartwell, Miss, the late, 49.
 Henley, George, Esq., the late, 272.
 Hills, F. E., Esq., the late, 125.
 Holden, Miss, the late, 233.
 Holton, R. W., Esq., the late, 33.
 Homan, E., Esq., the late, 109
 Hopwood, S. W., Esq., the late, 246.
 Hoyle, Isaac, Esq., 81.
 Ingleby, Rev. Chas., the late, per G. P. Wragge, Esq., 21.
 Jewish Scholars' Life-boat Fund, 91.
 Kay, Edwin, Esq., the late, 239, 244.
 Ker, Robert, Esq., the late, 214
 Kidd, Mrs., the late, 74
 King, Miss, the late, 278
 Langton, Miss M., the late, 225
 Lear, C. H., Esq., the late, 183
 Leath, James, Esq., the late, 62.
 Leather, Jos., Esq., 266
 Lee, Mrs., the late, 227.
 Leicester, Collected in, 63
 Leicester, Miss, the late, 143, 146, 193.
 Levy, George, Esq., the late, 203.
 Lewis-Hill, Mrs., the late, 9, 43.
 Licensed Victuallers, collected from, 44.
 Lingard, Mrs., the late, 41.
 Lingham, Mrs., the late 169.
 Lockwood, T., Esq., the late.
 Lodge, Robert, Esq., 23. [31
 Lovibond, George, Esq., the late, 29. [56.
 Lucy, Henry W., Esq., J. P., McCuan, William, Esq., the late, 204, 218.
 MacDonald, Mrs., 142. [48.
 Madge, J. C., Esq., the late, Manchester Branch, 195.
 Maynard, Rev. W. S. F., the late, 258.
 Medland, C. B., Esq., the late, 151.
 Medwin, Dr., the late, 200.
 Mercer, Miss M., 6.
 Middlewood, Geo., Esq., the late, and Miss Middlewood, 35.
 Miles, Miss Anne, 216.
 Millward, W. A., Esq., the late, 243.
 Montgomery, Mrs., 280.
 Moon, Jas., Esq., the late, 126.
 Moore, Mrs., the late, 60.
 Morella, the Countess de, 170.
 Moss, Mrs. Gilbert W., 101.
 Newbon, R. A., Esq., the late, 16, 96, 115, 123, 131.
 Nicholls, G. P., Esq., the late, 210.
 Norbury Life-boat Fund, 195.
 Oldham Life-boat Fund, 167.
 Parke, Miss, the late, 11.
 Paul, James, Esq., M.D., the late, 64.
 Peele, C. J., Esq. (Steam Tug), p. 358-9.
 Pickard, A., Esq., the late, 228, 261. [191.
 Pickup, Jas., Esq., the late, Platt, Mrs., the late, 168.
 Pooley, G. Esq., the late, 254.
 Porter, Miss E., the late, 2.
 Powell, the late Mr. H. G., 181.
 Preston, R. A. B., Esq., the late, 137.
QUEEN VICTORIA, HER LATE MAJESTY, 190
 Restell, W. T., Esq., the late, 93.
 Richardson, H. T. Esq., the late, 180, 184.
 Richardson, the late Mrs. Harriot, 206.
 Riley, Wm., E.-q., the late, 28.
 Roberts, W., Esq., the late, 157.
 Rodd, Mrs., the late, 135.
 Roget, Mrs., the late, 141.
 Rolleston, Miss, the late, 178.
 Rosebery, Lady, the late, 83.
 Ross, R. R., Esq., the late, 147. [120.
 Ryder, Wm., Esq., the late, S. C. G. (anonymous), 133.
 Sargenson, Miss, the late, 199.
 Scales, Mrs., the late, 25
 Scarlet, J., Esq., the late, 189.
 Settle Collected in, 37, 177.
 Silkenstöd, Mrs., the late, 45.
 Simcox, Mrs., the late, 86.
 Simmons, Miss, the late, 220.
 Simpson, the Misses, 1.
 Skynner, Jno., Esq., the late, 18.
 Skynner, Miss K. S., the late, 82.
 Smart, Mrs. Francis G., 164
 Smart, M. C., Esq., the late, 118.
 Smitheman, The Misses, 130.
 Some, Mrs., 112.
 Staniforth, Mrs. F. J., the late, 113
 Stephens, Mrs. Charles, 77.
 Stevens, James, Esq., the late, 17, 73, 84, 90, 124, 134, 136, 156, 193, 207, 211, 212, 230, 236, 269, 267, 273, 278.
 Stock Exchange Fund, 61.
 Stock, Mrs. A. S., the late, 149.
 T. E. W., 215.
 Taylor, Miss M., the late, 269.
 Turner, Samuel, Esq., 234.
 Valentine, S., E.-q., the late, 50. [5.
 Vaughan, Mrs. M. A., the late, Wakefield, Mrs., the late, 260.
 Walker, G., Esq., the late, 38.
 Walker, Mrs. M. A., the late, 240.
 Wallace, H. R. C., Esq., the late, 209.
 Wallis W., Esq., the late, 92.
 Webb, Mrs. S. A., the late, 202.
 Webster, Miss, the late, 76.
 Wesley, John, Fund, 150.
 West, R. Thornton, Esq., the late, and Mrs. West, 139.
 White, Mrs., the late, 128.
 Whitton, C. R. Esq., the late, 256.
 Whitworth, Sir Joseph, the late, and friends, 172.
 Wighton, Mrs., the late, 114.
 Willis, Mrs. E. A., the late, 281.
 Winchester, City of, 67.
 Wingate, the Misses, the late, 89.
 Wood, Major Lancelot, the late, 51.
 Woodfin, Geo., Esq., the late, 15.
 X., 97.

INDEX TO THE LIFE-BOAT STATIONS OF THE ROYAL NATIONAL LIFE-BOAT INSTITUTION.

(The figures refer to the numbers of the Life-boats detailed on pages 354-355.)

- Aberdovey, Merioneth, 163.
Abersoch, Carnarvon, 167.
Aberystwith, Cardigan, 162.
Ackergill, Scotland, 221.
Aldeburgh No. 1, Suffolk, 67.
Aldeburgh No. 2, Suffolk, 68.
Almouth, Northumb., 6.
Angle, Pembroke, 156.
Anstruther, Scotland, 240.
Appledore Nos. 1 & 2,
N. Devon, 142, 143.
Aranmore, Ireland, 279.
Arbroath, Scotland, 236.
Ardrossan, Scotland, 211.
Arklow, Ireland, 261.
Atherfield, I. of Wight, 101.
Ayr, Scotland, 268.
- Balcary, Scotland, 201.
Ballantrae, Scotland, 208.
Ballycotton, Ireland, 275.
Banff and Macduff, Scotland,
226.
Barnmouth, Merioneth, 164.
Barrow, Lancs., 192.
Barry Dock, Glamorgan, 150.
Bembridge, Isle of Wight, 100.
Berwick, Northumb., 1.
Blackpool, Lancs., 190.
Blackrock, Ireland, 255.
Blakeney, Norfolk, 47.
Blyth, Northumberland, 11.
Boulmer, Northumberland, 5.
Brancaster, Norfolk, 45.
Bridlington, Yorks, 36.
Brighton, Sussex, 92.
Brightstone Grange, I. of
Wight, 102.
Brixham, S. Devon, 115.
Broadstairs, Kent, 76.
Brooke, Isle of Wight, 103.
Broughty Ferry, Scot., 237.
Buckhaven, Scotland, 241.
Buckie, Scotland, 225.
Bude, Cornwall, 140.
Bull Bay, Anglesey, 175.
Burnham, Somerset, 144.
Burry Port, Carmarthen, 153.
- Cadgwith, Cornwall, 126.
Caibere, Ireland, 269.
Caister No. 1, Norfolk, 55.
Caister No. 2, Norfolk, 56.
Cambrai, Northumb., 10.
Campbeltown No. 1, Scot-
land, 212.
Campbeltown No. 2, Scot-
land, 213.
Carrigan, 160.
Carrickfergus, Ireland, 247.
Castletown, Isle of Man, 197.
Cemese, Anglesey, 174.
Cemlyn, Anglesey, 173.
Clacton-on-Sea, Essex, 72.
Clogher Head, Ireland, 256.
Cloughy, Ireland, 250.
Clovelly, N. Devon, 141.
Courmasherry, Ireland, 277.
Courtown, Ireland, 265.
Coverack, Cornwall, 125.
Crail, Scotland, 239.
Cresswell, Northumb., 8.
Criccieth, Carnarvon, 165.
Cromer, Norfolk, 49.
Culdaf, Ireland, 280.
Cultercoats, Northumb., 12.
- Deal, Kent, 78.
Donaghadee, Ireland, 249.
- Donna Nook, Lincs., 40.
Douglas, Isle of Man, 196.
Dover, Kent, 81.
Drogheda, Ireland, 257.
Dunbar, Scotland, 243.
Dundee, Scotland, 237.
Dungarvan, Ireland, 273.
Dungeness No. 1, Kent, 85.
Dungeness No. 2, Kent, 86.
Dunmore East, Ireland, 271.
- Eastbourne No. 1, Sussex, 89.
Eastbourne No. 2, Sussex, 90.
Exmouth, S. Devon, 112.
Eyemouth, Scotland, 245.
- Falmouth, Cornwall, 123.
Fent, Ireland, 278.
Ferryside, Carm. Bay, 154.
Fethard, Ireland, 270.
Filey, Yorks, 33.
Fishguard, Pems., 159.
Flamborough, Nos. 1 & 2,
Yorks, 34, 36.
Fleetwood, Lancs., 191.
Folkestone, Kent, 82.
Fornby, Lancs., 186.
Fraserburgh, Scotland, 227.
- Giles Quay, Ireland, 254.
Girvan, Scotland, 207.
Gorleston No. 1, Suffolk, 68.
Gorleston No. 2, Suffolk, 69.
Gourdon, Scotland, 232.
Greencastle, Ireland, 251.
Greenero, Ireland, 263.
Grimsby, Lincs., 39.
Groomsport, Ireland, 248.
Guernsey (St. Peter Port), 106.
- Hartlepool, Nos. 1, 2, & 3,
Durham, 20, 21, 22.
Harwich No. 1, Essex, 69.
Harwich No. 2, Essex, 70.
Hasborough, Norfolk, 50.
Hastings, Sussex, 88.
Hauxley, Northumberland, 7.
Hayle, Cornwall, 155.
Hayling Island, Hants, 97.
Helwick Head, Ireland, 253.
Hilbre Island, Cheshire, 182.
Holyhead Nos. 1 & 2, Angle-
sey, 171, 172.
Holy Island Nos. 1 & 2,
Northumberland, 2, 3.
Hupe Cove, S. Devon, 117.
Hornsea, Yorks., 37.
Howth, Ireland, 259.
Hoylake, Cheshire, 183.
Hun, Scotland, 229.
Hunstanton, Norfolk, 44.
Hythe, Kent, 83.
- Ilfracombe, N. Devon, 144.
Irvine, Scotland, 210.
- Jersey (St. Helier), 165.
Johnshaven, Scotland, 233.
- Kessingland Nos. 1 & 2,
Suffolk, 63, 64.
Killmore, Ireland, 251.
Kilmore, Ireland, 269.
Kingdowne, Kent, 80.
Kingstown Nos. 1 & 2, Ire-
land, 261, 262.
Kirkcudbright, Scotland,
202.
- Littlehampton, Sussex, 95.
Little Haven, Pembroke, 157.
Lizard, Cornwall, 127.
Llandulas, Denbigh, 179.
Llandudno, Carnarvon, 178.
Longhope, Orkneys, 216.
Looe, Cornwall, 120.
Lossiemouth, Scotland, 224.
Lowestoft No. 1, Suffolk, 60.
Lowestoft No. 2, Suffolk, 61.
Lyme Regis, Dorset, 110.
Lynmouth, N. Devon, 145.
Lytham, Lancs., 188.
- Mablethorpe, Lincs., 41.
Margate No. 1, Kent, 74.
Margate No. 2, Kent, 75.
Maryport, Cumberland, 194.
Mevagissey, Cornwall, 122.
Minehead, Somerset, 146.
Moelfre, Anglesey, 176.
Montrose Nos. 1 & 2, Scot-
land, 234, 235.
Mumbles, Glamorgan, 151.
- Nairn, Scotland, 223.
Newbiggin, Northumb., 9.
New Brighton Nos. 1 & 2,
Cheshire, 184, 185.
Newburgh, Scotland, 230.
Newcastle, Ireland, 254.
Newhaven, Sussex, 91.
Newlyn, Cornwall, 130.
New Quay, Card., 161.
Newquay, Corn., 126.
New Romney, Kent, 84.
N. Berwick, Scotland, 242.
North Deal, Kent, 78.
N. Sunderland, Northumb., 4.
Orme's Head, Carnarvon, 178.
- Padstow Nos. 1 & 2, Corn-
wall, 137, 138.
Pakefield, Suffolk, 62.
Palling No. 1, Norfolk, 51.
Palling No. 2, Norfolk, 52.
Peel, Isle of Man, 200.
Penmon, Anglesey, 177.
Penzance, Cornwall, 129.
Peterhead, Scotland, 228.
Piel (Barrow), Lancs., 192.
Plymouth, S. Devon, 119.
Point of Ayr, Flint, 181.
Polkerris, Cornwall, 121.
Poolbeg, Ireland, 260.
Portlinc, Dorset, 107.
Portlincullen, Carr., 168.
Portleven, Cornwall, 128.
Portsmouth, " " 124.
Port Erin, Isle of Man, 199.
Port Erroll, Scotland, 229.
Port Eynon, Glamorgan, 162.
Port Isaac, Cornwall, 139.
Port Logan, Scotland, 204.
Port Patrick, Scotland, 205.
Portrush, Ireland, 246.
Port St. Mary, I. of Man, 198.
Pwllheli, Carnarvon, 166.
- Queenstown, Ireland, 276.
- Ramsey, Isle of Man, 195.
Ramsgate, Kent, 77.
Redcar, Yorks, 24.
Rhoscolyn, Anglesey, 170.
Rhosneigr, " " 169.
Rhyll, Flint, 180.
Robin Hood's Bay, Yorks, 31.
- Rosalare Harb., Ireland, 268.
Runswick, Yorks, 27.
Ryde, Isle of Wight, 99.
Rye Harbour, Sussex, 87.
- St. Andrews, Scotland, 238.
St. Anne's, Lancashire, 189.
St. David's, Pembroke, 158.
St. Ives, Cornwall, 134.
Salcombe, S. Devon, 116.
Saltburn, Yorks, 25.
Scarborough, " " 32.
Scilly (St. Agnes), 133.
" (St. Mary's), 134.
Seaham No. 1, Durham, 18.
" No. 2, " " 19.
Seaton Carew, " " 23.
Selsey, Sussex, 96.
Sennen Cove, Cornwall, 131.
Sheringham, Norfolk, 48.
Shoreham, Sussex, 93.
Sidmouth, S. Devon, 111.
Skateraw, Scotland, 244.
Skegness, Lincs., 43.
Skerries, Ireland, 258. [214.
Southend (Gantyre), Scotland,
Southend-on-Sea, Essex, 73.
Southport, Lancs., 187.
Southsea, Hants, 98.
Southwold No. 1, Suffolk, 65.
" No. 2, " " 66.
Stathees, Yorks, 28, " 66.
Stanhaven, Scotland, 231.
Stornoway, Lewis, 215.
Stranness, Orkneys, 217.
Stronsay, Orkneys, 218.
Sunderland, Hendon Beach,
Durham, 17.
Sunderland, N. Dock, 15.
Sunderland, S. Outlet, 16.
Sutton, Lincs., 42.
Swanage, Dorset, 109.
- Teignmouth, S. Devon, 113.
Tenby, Pembroke, 155.
Thurso, Scotland, 215.
Torquay, S. Devon, 114.
Totland Bay, I. Wight, 104.
Tralee, Ireland, 278.
Tramore, Ireland, 272.
Troon, Scotland, 209.
Tynemouth, Northumber-
land, 13.
- Uppang, Yorks, 28.
- Walmer, Kent, 79.
Walton-on-Naze, Essex, 71.
Watchet, Somerset, 147.
Wells, Norfolk, 46.
Weston-super-Mare, Somers-
et, 149.
Wexford, Ireland, 267.
Weymouth, Dorset, 109.
Whitburn, Durham, 14.
Whitby No. 1, Yorks, 29.
" No. 2, " " 30.
Whitehaven, Cumb., 193.
Whithorn, Scotland, 203.
Wick, " " 222.
Wicklow, Ireland, 263.
Winterton No. 1, Norfolk, 53.
" No. 2, " " 54.
Withernsea, Yorks, 38.
Worthing, Sussex, 94.
- Yarmouth, Norfolk, 57.
Yealm River, S. Devon, 118.
Youghal, Ireland, 274.

GOD HELP OUR MEN AT SEA.



List of the Rewards

FOR SAVING LIFE FROM WRECKS

VOTED BY THE ROYAL NATIONAL LIFE-BOAT INSTITUTION

TO THE CREWS OF ITS LIFE-BOATS, TO SHORE AND FISHING-BOATS' CREWS, AND TO OTHER PERSONS

FROM THE 1ST JANUARY TO THE 31ST DECEMBER, 1910, INCLUSIVE.

Jan. 1. — LLANDUDNO, CARNARVON-SHIRE.—*Theodore Price* Life-boat.—At 1.45 P.M. a signal of distress was shown by two men in a fishing-boat two miles off from land in Llandudno Bay. The men, father and son, had gone out to their fishing lines and were overtaken by a sudden rising of the wind blowing from the west, which nearly caused the swamping of their boat. They fortunately had a bucket in the boat and were able to keep her afloat until help reached them. The Life-boat was launched very promptly and the men were rescued, their boat being towed in nearly full of water. In the freshening

wind the sea became very rough, but the Life-boat behaved splendidly.—Expense of service, 25*l.* 6*s.* 3*d.*

Jan. 1.—CARDIGAN, CARDIGANSHIRE.—*Elizabeth Austin* Life-boat.—The Life-boat was launched at 9.15 P.M. in answer to signals of distress from a vessel midway between Cardigan Head and Cardigan Island. There was a strong westerly breeze and a rough sea. On reaching the vessel, which proved to be the ketch *Kattie Darling*, of Cardigan, with a crew of three men, it was found she was dragging her anchors and drifting towards the rocks. The men were rescued and conveyed ashore, the vessel being left to her fate. Fortunately the anchors held and the vessel did not become a total wreck, but was taken into the river the next day.—Expense of service, 31*l.* 19*s.*

Jan. 2.—SELSEY, SUSSEX.—*Lucy Newbon* Life-boat.—The Coastguard reported at 8 A.M. that a vessel was ashore on the west end of the Mixon Reef, and the crew of the Life-boat were quickly assembled and the boat launched. They found the barquentine *Waterwitch*, of Portsmouth, loaded with coal and bound for that port, had stranded in the prevailing fog and was bumping heavily. Owing to the strong flood tide and head wind it took the Life-boat some time to get to the vessel, but on reaching her it was thought prudent to stand by her as she was in a very dangerous position, and with a heavy ground swell running. Later in the day a tug from Littlehampton was able to tow the vessel off in a leaking condition, and the crew being no longer in danger, the Life-boat returned to her station, arriving shortly before 5 P.M.—Expense of service, 18*l.* 6*s.* 9*d.*

Jan. 5.—CAISTER, NORFOLK.—*Covent Garden* Life-boat.—During a very thick fog a message was received from the Cross Light-vessel by wireless telegraphy stating a steamer was ashore on the sand. The crew of the No. 1 Life-boat were assembled and the boat launched. The sea was smooth at the time, but there was a heavy swell on the sands. After searching for half an hour in the fog the Life-boat fell in with the s.s. *Orkla*, of Leith, bound from that port to Alexandra with a general cargo, on the

sand with three tugs in attendance. The captain asked the Coxswain to stand by until high water, when the vessel floated; the Life-boatmen were then engaged to assist to save the vessel and took her to Yarmouth Road, where she anchored.—Property salvage case; balance paid by Institution, 42*l.* 12*s.* 6*d.*

Jan. 6.—PALLING, NORFOLK.—*Hearts of Oak* Life-boat.—In smooth but thick weather a telephone message was received from the Coastguard stating that a steamer was ashore at Horsey Gap. The crew and helpers of the No. 2 Life-boat were assembled and the boat sent to her assistance. She found the s.s. *Swansea Bay*, bound for Portugal in ballast, in the position described. By the request of the master the Life-boat stood by the vessel and her crew assisted to lay out an anchor, by which means the vessel was eventually floated. The Life-boat then returned to her station.—Property salvage case.

Jan. 8.—RAMSEY, ISLE OF MAN.—*Mary Isabella* Life-boat.—At about 4.45 P.M. a flare was observed E.N.E. of the Harbour from a schooner riding about a mile off. The Life-boat crew were summoned and the Life-boat was quickly alongside the schooner, which turned out to be the *Glide*, of Belfast, bound from Connah's Quay with bricks. Two anchors were out but the cables were foul, and the men on board feared dragging, as there was a strong gale blowing from S.W. with a heavy sea running. Whilst the crew, four in number, were being rescued, a steam trawler fell across the schooner's bows and carried away her bowsprit, placing the Life-boatmen in considerable peril. They got clear, and returning to Ramsey landed the rescued men at 6 P.M.—Expense of service, 30*l.* 13*s.*

Jan. 9.—HOLY ISLAND, NORTHUMBRLAND.—*Lizzie Porter* Life-boat.—At about 1.30 P.M. the Life-boat Coxswain with a large number of men witnessed the breaking away from their moorings of two boats anchored in Holy Island Harbour, one being the cutter *Alma*, of South Shields, and the other the ketch *Fingal*, of Dublin. A very strong W.S.W. gale was blowing, with a very heavy sea, and the boats were liable to the double danger of collision and stranding



SUMMARY

During the year ended the 30th June, 1909, the Number of Vessels lost or damaged on the coasts, and in the seas of the United Kingdom including cases of minor damage was 3660 and the loss of Life as far as can be ascertained was 248.

	Life Boats	Rocket Stations	
There are	206	218	in England & Wales.
"	49	38	Scotland.
"	36	39	Ireland.
"	6	4	Isle of Man.
"	2	0	Channel Islands.

WRECK CHART

OF THE BRITISH ISLES

FOR THE YEAR 1908-1909.

Compiled from the Board of Trade Register.

SHOWING ALSO THE PRESENT
LIFE BOAT STATIONS.
OF THE
ROYAL NATIONAL LIFE BOAT INSTITUTION.

- SIGNIFIES A TOTAL LOSS OR A SERIOUS CASUALTY.
- ⚓ REPRESENTS A LIFE BOAT.

Scale of Nautic Miles
10 0 50 100



on the rocks. The *Alma* managed to barely clear the rocks but stranded on a sandy beach, where she was attended by shore-boats. The Life-boat was smartly launched and in five minutes was alongside the *Fingal*, which had been brought up by her anchors. The Life-boat stood by the vessel for two hours.

Jan. 9.—LLANDDULAS, DENBIGHSHIRE.—*Brother and Sister* Life-boat.—Shortly before noon the schooner *Gualia*, of Drogheda, bound from Liverpool with coal, was observed in the Bay showing signals of distress. The crew of the Life-boat were at once summoned, and although they were mostly in their different places of worship the Life-boat was promptly launched. In the teeth of a westerly gale the boat was rowed to the sinking vessel. The whole of the crew, six in number, were rescued and brought ashore, amid much excitement amongst the large crowd assembled on the beach. The sea was very rough at the time of the rescue, and after the men were saved the schooner stranded.—Expense of service, 15*l.* 13*s.* 6*d.*

Jan. 11.—POOLE, DORSET.—*City Masonic Club* Life-boat.—In the evening, considerable anxiety was felt for the safety of fourteen fishing boats belonging to Poole, the south-westerly wind having suddenly increased to a whole gale whilst they were out at sea. Many members of the Life-boat's crew were in the boats, but a crew was obtained and the Life-boat launched to their assistance. On reaching the boats she stood by them and accompanied them into port, the last one arriving at about 10.30 P.M. Fortunately all the boats got in safely, but many of them had their sails and gear carried away, and had a very narrow escape.—Expense of service, 25*l.* 5*s.*

Jan. 11.—WALMER, KENT.—*Civil Service No. 4* Life-boat.—At about 9.30 in the evening, signals of distress were observed from a large ship ashore, or nearly so, on the main abreast of Walmer Castle. The weather was very bad with a rough sea and a strong S.W. by S. gale. The crew of the Life-boat were mustered and the boat launched. In doing so, owing to the heavy surf, the rudder was damaged and rendered useless, but notwithstanding this the men

proceeded to the vessel, steering the boat by means of sweeps and oars. They found the vessel in a very dangerous position, having lost one of her anchors and her sails being blown away. Eight Life-boatmen were placed on board and succeeded with the assistance of a tug in saving the vessel and her crew of twenty-two men. It was impossible to weigh the vessel's anchor, as the windlass was broken; the cable was therefore slipped, and the tug having made fast, towed the vessel to the Thames.

The vessel was the barque *Formosa*, of Glasgow, and was bound from Shields to San Pedro with a general cargo.—Property salvage case.

Jan. 13.—PETERHEAD, ABERDEENSHIRE.—*George Pickard* Life-boat.—The steamer *Lady Bessie*, of Aberdeen, whilst on her way to Peterhead, stranded in the South Bay during the evening. A strong S.S.W. breeze was blowing and the sea was rough. In response to a telephone message reporting the casualty and the vessel's signals, the Life-boat was sent to her assistance in tow of a tug. On nearing the wreck the Life-boat anchored and veered down to her, but the captain of the vessel preferred to land the crew by means of the ship's boat, although warned of the danger. He declined the help of the Life-boat; she therefore stood by until all were in safety and then returned to her moorings.—Expense of service, 27*l.* 9*s.* 6*d.*

COMMITTEE MEETING, 13th Jan., 1910.

Voted 14*l.* 6*s.* 9*d.* to pay the expenses of the following Life-boat launches, assemblies of crews, etc., with the view of assisting persons on vessels in distress:—Cadgwith, Hilbre Island, Lizard and Yarmouth.

Voted the silver second service clasp and 3*l.* to WILLIAM PRITCHARD, Coxswain of the Penmon Life-boat and 1*l.* each to six men who assisted him, for rescuing the crew of four hands of the ketch *Willie*, of Liverpool, wrecked on the Life-boat slip in a whole gale and rough sea, on the night of the 21st December. Pritchard, who entered the surf, incurred grave risk of losing his life in establishing communication with the vessel.

Voted 32*l.* 13*s.* to men injured in the Life-boat service at Brighton, New Romney, Teignmouth, Walton-on-Naze, Wells, Winterton and Withernsea.

Granted a retiring pension and certificate of service to WILLIAM FURBER, Coxswain Superintendent of the New Romney Life-boat. Also a retiring pension to SHEM MORGAN and to WILLIAM MCNAMARA, Bowman and Signalman, at Fishguard and Cloughy respectively.

Voted a special gratuity of 5*l.* to two old and very useful members of the Sennen Cove Life-boat crew on their resignation.

Jan. 14. — CLACTON - ON - SEA and WALTON - ON - NAZE, ESSEX. — *Albert Edward* and *James Stevens No. 14* Life-boats. — About midnight, signals of distress were observed from a vessel apparently ashore on the Gunfleet Sands, and a telephone message was sent to the Gunfleet Light-house, asking for information. Shortly afterwards further signals were seen and the Light-house also fired rockets. The crews of the Life-boats at Clacton and Walton were promptly summoned and the Life-boats proceeded to the sands. They found H.M. tug *Diligent* with a lighter in tow, bound from Harwich to Sheerness, aground on the S.W. part of the sand, and the captain gladly availed himself of the services of the Life-boatmen to try and float his vessel. At low water they ran out the vessel's large bower anchor with a steel hawser attached, and when the tide made, eventually succeeded in getting the vessel clear.

The Life-boats then returned to their stations. — Property salvage case.

Jan. 14. — PAKEFIELD, SUFFOLK. — *The Two Sisters, Mary and Hannah* Life-boat. — During moderate weather at 5.35 A.M., flares were observed in the direction of the Newcombe Sands. The crew of the Life-boat were promptly called out and the boat launched. The vessel proved to be the ketch *Salacia*, of Lowestoft, homeward bound from fishing, but she was hard aground, with her mainmast carried away. At the request of the master Life-boatmen were put on board, and later on the

Life-boat succeeded in towing her clear, when she proceeded to Lowestoft Harbour. — Property salvage case.

Jan. 16. — PIEL, LANCASHIRE. — *Thomas Fielden* Life-boat. — The steam trawler *Dorothea*, registered at Thorshaven, Faroe Islands, left Fleetwood for the fishing grounds early in the morning, but stranded on the west end of Walney Island, shortly after 3 A.M. The vessel was then in no immediate danger, but she was kept under observation, and later in the day tugs were ordered to go to her assistance. Shortly afterwards the vessel began to fill with water and hoisted a distress signal. The Life-boat was promptly despatched to her assistance. A strong and squally S.W. breeze had been blowing and this increased to a moderate gale, causing very rough and broken water. A tug towed the Life-boat to windward of the vessel where she anchored and veered down. Considerable difficulty was experienced by the Life-boat in getting alongside the trawler, and just before doing so a heavy sea washed one of the crew out of the Life-boat, but he was fortunately recovered at once.

Ten men were aboard the trawler and all were successfully rescued, the vessel having every appearance of becoming a total wreck. — Expense of service, 15*l.* 19*s.* 6*d.*

Jan. 23. — GORLESTON, SUFFOLK. — *Mark Lane* Life-boat. — Shortly before 1 A.M. the Coastguard reported that signals of distress had been fired by the St. Nicholas Light-vessel. As quickly as possible the crew of the No. 1 Life-boat were assembled, and the Life-boat, in tow of a tug, proceeded to sea. From the master of the Cross Sand Light-vessel the Coxswain ascertained that two steamers had been in collision, and had steamed slowly away to the southward.

The Life-boat and tug proceeded in that direction, and fell in with the steamer *Helene Lohden*, of Stromstad, from Leith to Boulogne with coal, which had been in collision with the steamer *Restitution*, of Liverpool, with sixteen hands on board. As the former was leaking badly, the Life-boatmen quickly ran ropes from her to the tug, and, with the Life-boat in close attendance in case

of emergency, the vessel was taken into harbour and berthed for repairs. During this service a strong N.N.W. gale was blowing, with a heavy sea, and, but for the timely assistance, the vessel would probably have been lost. — Property salvage case.

Jan. 24. — SOUTHWOLD, SUFFOLK. — *Alfred Corry* Life-boat. — At 2.15 A.M. the Coastguard reported that a message had been received stating that a smack was ashore about two miles below the town, near Covehithe. The No. 1 Life-boat was smartly launched, and on arriving at the vessel, which proved to be the *Integrity*, of Lowestoft, the master engaged the Life-boatmen to save his vessel. Two anchors were laid out and eventually, with the assistance of a tug, the vessel and her crew of five hands were saved. When the Life-boat reached the smack the seas were breaking across her decks, and as the flood made she bumped heavily. — Property salvage case.

Jan. 24. — BERWICK-ON-TWEED, NORTHUMBERLAND. — *Matthew Simpson* Life-boat. — Six of the fishing cobsles belonging to Berwick and Spittal went to sea in the morning, and when at their lines, were overtaken by a sudden gale from N.E. The Coxswain launched the Life-boat at the first sign of danger, obtaining a crew from amongst the helpers, as most of the regular crew were in the cobsles. A tug was obtained to tow her out, as the wind and tide were against her and the need for the Life-boat was very great. The gale increased very quickly, and the boats, which tried to get their lines, ran serious risk by the delay. The cobsles ran in one by one through an angry sea, followed by the Life-boat, until at 1 P.M. all the boats, by splendid management and skilful handling, had reached harbour in safety. The tug also stood by, and to reach the last boat towed the Life-boat a mile out to sea. It was found that the coble had lost her mast; spare life-belts were lent to the men on board and, narrowly escaping being swamped, she succeeded in getting into harbour. Shortly after the Life-boat returned and was being hauled up, a steamer was observed standing into danger, and as it was feared that she

would be lost, the Life-boat was again launched. The steamer came too far in-shore before she decided not to take the harbour, and was in much danger of going on to the rocks when turning; she eventually succeeded however and the services of the Life-boat were not required. — Expense of service, 22l. 8s. 6d.

Jan. 29. — BULL BAY, ANGLESEY. — *James Cullen* Life-boat. — At 8.30 A.M. it was reported to the Coxswain that a vessel was flying signals of distress about four miles N.W. of Bull Bay. The Life-boat was launched in a very heavy sea, and on reaching the vessel, which proved to be the schooner *Four Brothers*, of Runcorn, found that she had been abandoned. With great difficulty five men were placed on board and setting the head sail brought her into the straits, where a steamer was engaged to tow her to Bangor. — Property salvage case.

Feb. 3. — HOYLAKE, CHESHIRE. — *Hannah Fawcett Bennett* Life-boat. — The ketch *Alexandra*, of Chester, left that port on 31st January bound for Millom with a cargo of coal and next day stranded on the East Hoyle Bank. For three days every effort was made to get the vessel off, and about thirty tons of cargo was jettisoned. On the 3rd February the wind changed from S. to W.N.W., and threw up a nasty sea. Shortly before high water she began to fill, and it was unsafe for the four hands to remain aboard. Signals of distress were made, and the Life-boat was launched and rescued the crew, landing them in safety at 7.25 P.M. The vessel would probably become a total wreck. — Expense of service, 36l. 6s.

Feb. 6. — SALCOMBE, DEVONSHIRE. — *William and Emma* Life-boat. — At 7.30 A.M., during thick weather, with a strong W. breeze blowing and a moderate sea, a message was received by telephone stating that a vessel was ashore between Prawle Point and Start Point. The crew of the Life-boat were assembled and the Life-boat proceeded to the scene of the wreck. On arrival at Woodcombe Point they found the ketch *Sunflower*, of Lowestoft, on the rocks. The Life-boat went alongside and inquired if assistance was required. The master of the vessel, in reply, asked

the boat to stand by until he knew if tugs would be able to tow the vessel off. The Life-boat stood by the vessel for about three hours, when three tugs arrived, and two of them succeeded in getting the vessel off. The boat then returned to her station, arriving at 1.15 P.M.—Expense of service, 18*l.* 18*s.*

Feb. 9.—SCARBOROUGH, YORKSHIRE.—*Queensbury* Life-boat.—During the morning the Coxswain of the Life-boat went off in his coble, intending to go to his crab-pots. When well outside the break-water he found the sea very heavy and increasing. Knowing that several fishing cibles had gone to the fishing grounds he returned, and when he sighted a coble returning he launched the Life-boat and proceeded to her assistance. Taking the two men from the coble into the Life-boat, he towed the boat in. The Life-boat then put to sea again, and as the boats arrived she rendered them the necessary help until all were in safety.—Expense of service, 15*l.*

COMMITTEE MEETING, 10th Feb., 1910.

Voted 611*l.* 19*s.* 6*d.* to pay the expenses of the following Life-boat launches, assemblies of crews, etc., with the view of assisting persons on vessels in distress:—Atherfield, Berwick-on-Tweed, Caister No. 1, Cloughey, Clovelly, Dunbar, Fleetwood, Fraserburgh, Girvan, Gorleston No. 1, Ilfracombe, Kessingland No. 1, Kingsdowne, Llandudno, Lynmouth, Padstow No. 2, Palling No. 2, Portrush, Ramsey, Tynemouth, Whithy No. 1, and Yarmouth.

Voted 17*l.* 9*s.* 6*d.* to men injured in the Life-boat service at Brighstone Grange, Peel, and at the Institution's Storeyard.

Granted annual pensions to THOMAS H. RIMMER, Coxswain Superintendent, HENRY MELLING, Assistant Coxswain, and R. HARRISON, Bowman of the St. Anne's No. 2 Life-boat, on the removal of the boat. Also a pension to W. JOHNSON, Assistant Coxswain, and one year's salary to W. HARRISON, Signalman of the St. Anne's No. 1 Life-boat, on their retiring.

Feb. 12.—CLACTON-ON-SEA, ESSEX.—*Albert Edward* Life-boat.—At 8 A.M. the

Coastguard reported a barge at anchor near the South East Buxey Sand, with her foremast and head gear carried away, but there was no signal indicating that help was required. The barge was kept under observation and a little later a flag was hoisted as a signal of distress. The Life-boat was promptly launched and found the ketch-rigged barge *Cecilia*, of London, bound for Whitstable with coal, in a crippled condition. The master reported that a steamer had collided with him the previous night. He availed himself of the offer of the Life-boatmen, and taking the barge in tow they succeeded in saving the vessel and her crew of four hands.—Property salvage case.

Feb. 13-14.—ANSTRUTHER, FIFE-SHIRE.—*James and Mary Walker* Life-boat.—Shortly before midnight a messenger reported that a vessel was ashore opposite Ardrross Castle, half a mile east of Elie. It was blowing a S.S.W. gale with a heavy sea running.

The crew of the Life-boat were at once summoned and assembled without delay. Considerable difficulty was experienced in launching the Life-boat, as the tide was low and a heavy wind blowing home into the harbour mouth. On the first attempt the Life-boat was washed behind the West Pier and was in danger of being damaged on the rocks.

One of the crew gallantly swam ashore with a line, and this being attached to a rope, the boat was hauled back to the harbour. Using their oars, the crew then pulled the boat out, after which sail was set for the steamer. It was about 1 A.M. when the boat finally left Anstruther, and at about 3 o'clock they found the steamer *Ansgar*, of Copenhagen, a vessel of 1,365 tons, hard on the rocks.

It appeared the vessel left London early on Saturday morning for Methil, loaded with coal, and went ashore about 10.30 on Sunday night. The night was intensely dark and the Coxswain of the Life-boat was obliged to use considerable care and judgment to get alongside. Once there the whole of the crew, eighteen in number, were quickly rescued and conveyed to Anstruther. The steamer was likely to become a total wreck as her stern was under water

when the Life-boat reached her.—Expense of service, 36*l.* 2*s.* 6*d.*

Feb. 15.—CROMER, NORFOLK.—*Louisa Heartwell* Life-boat.—At about 5.45 A.M. flares were observed by the Coastguard about five miles E.N.E. of Cromer, and he promptly reported to the Coxswain of the Life-boat. On arriving at the vessel, which proved to be the sprit-sail barge *Resurga*, of London, bound for Maldon with a cargo of tiles, the Life-boat put four men on board. The captain stated all his sails had been blown away, and that he required a tug to assist him to Yarmouth. He also asked the Life-boat to stand by him. Before doing so the Life-boat proceeded to Cromer and sent a telephone message to Yarmouth for a tug; she then returned to the vessel. In the meantime the wind had shifted from S.S.W. to N.W., and with the assistance of the Life-boat's crew the master rigged up what little sail he had left and proceeded. When about half way there a tug picked up both the barge and Life-boat and towed them into Yarmouth, arriving at 3 P.M.—Property salvage case.

Feb. 18.—MARGATE, KENT.—*Civil Service No. 1* Life-boat.—Shortly after noon information was received stating that a large ship was aground on the Shingle Sands. The crew of the No. 2 Life-boat were assembled and the boat launched. On reaching the vessel the captain was asked if he required help, and at his request the Life-boat stood by until the following high water, when the weather having improved she was able to return to her station, tugs remaining with the vessel. Margate was reached at 1 A.M.

The ship was the *Marechal Suchet*, of Nantes, and at the time of the casualty was bound from Japan to London.—Expense of service, 37*l.* 3*s.*

Feb. 18.—BLACKPOOL, LANCASHIRE.—*Samuel Fletcher of Manchester* Life-boat.—At 3 P.M. a Life-boatman observed a vessel about three and a half miles out in a dismantled condition. There was a moderate westerly breeze blowing and the sea was heavy. The Life-boat was launched and proceeded to the vessel which proved to be a derelict schooner, the *Prosperity*, of Carnarvon. The roll-

ing of the vessel made boarding her difficult, but it was eventually effected. In the meantime a tug had been telephoned for from Fleetwood and on arrival took her in tow. The vessel had suffered badly in the gale, having been dismantled and her decks were clean swept.—Property salvage case, balance paid by Institution, 14*l.* 9*s.* 10*d.*

Feb. 19.—WINTERTON, NORFOLK.—*Edward Birkbeck* Life-boat.—At 6.30 A.M. the watchman reported that a vessel was ashore about one and a half miles north of the station. The crew of the No. 1 Life-boat were promptly assembled and the boat launched. On reaching the place indicated she found the ketch *Young Fox*, of Goole, loaded with scrap iron and bound from London to Grangemouth. The Life-boat stood by her until the seas began to break over her, when they rescued the five men on board and landed them on the beach near their vessel. As it was blowing a gale from S. by E. the vessel would probably become a total wreck.—Expense of service, 28*l.* 7*s.* 6*d.*

Feb. 19.—NEWLYN, CORNWALL.—*Elizabeth and Blanche* Life-boat.—At 7 P.M. information was received at Newlyn that a vessel was ashore at Penberth about seven miles to the westward, and that the life-saving apparatus had been called out to her assistance. The wind, which was W. by S., had been blowing a gale all day and the sea was very heavy, the Life-boat was therefore despatched to the assistance of the craft. The Coxswain having searched the shore east and west of Penberth and found nothing, stood out about three-quarters of a mile when he fell in with the sailing trawler *Radiance*, of Brixham, running before the gale into Mounts Bay. As the *Radiance* had had a bad hammering and her decks were being well washed, the Coxswain deemed it advisable to stand by until she was in a safe anchorage. During this service the crew had a wet and trying time, not regaining their station until nearly midnight, and the Committee of Management granted them an additional reward.—Expense of service, 27*l.* 3*s.*

Feb. 20.—PADSTOW, CORNWALL.—*Arab* Life-boat.—A strong S.W. gale

was blowing with a rough sea, and at about 11 A.M. a message was received from Cove by telephone that a trawler was in a dangerous position, dragging her anchor. The crew of the No. 1 Life-boat were at once summoned and the boat proceeded to the trawler, which proved to be the *New Boy*, of Lowestoft. The Assistant Coxswain boarded the vessel and the master asked that the Life-boat should remain with him until assistance could be obtained to get the vessel into safety. At 1.30 P.M. a tug arrived and towed the trawler, accompanied by the Life-boat, to the town quay.—Expense of service, 12l. 5s.

Feb. 20.—ABERSOCH, CARNARVONSHIRE.—*Oldham* Life-boat.—During a whole W.S.W. gale in the night signals of distress were observed from a vessel in the St. Tudwell's Roads. Throughout the day it had been seen that the vessels there had been having trouble on account of the severity of the weather. At about 10 P.M. the ketch *Snowdon*, of Carnarvon, parted her cables and commenced to drift. When she had drifted about a mile the stream anchor was let go and to the surprise of everybody held. In the meanwhile the Life-boat had been launched in a very heavy sea and on reaching the ketch took off the crew of four hands. She then returned to an anchorage near the boat-house, as it was impossible to land at low water in the heavy sea. At 3.15 A.M. next morning when the Life-boat was at anchor with the four rescued men on board, signals were observed from the schooner *Aeron Belle*, of Aberystwith, which had parted one of her cables and was riding very heavily. The Life-boat at once proceeded to the schooner and rescued the three men on board. At 7 A.M. both the rescued crews were landed by means of a cantilever and basket specially provided at this station, as they were all in an exhausted condition; the boat being left at moorings until the weather moderated.—Expense of services, 48l. 17s. 6d.

Feb. 21.—TENBY, PEMBROKESHIRE.—*William and Mary Devey* Life-boat.—At about 12.15 in the morning the schooner *Ellen*, of Arklow, when at anchor in the Caldý Roads, commenced

to drift and was in danger of driving ashore. There was a whole gale blowing, veering from S.W. to W.N.W., with a very heavy breaking sea. In response to the vessel's signals of distress, the Life-boat, which lay at moorings in the harbour, was got ready for sea, and as soon as there was sufficient water for her to get out of harbour she proceeded to the schooner and rescued the three men on board. The Life-boat then went on to the schooner *John and Margaret*, of Carnarvon, also in danger, and rescued her crew of four hands, returning to her station at 3 A.M. Both the vessels were laden with coal, outward bound from Swansea and Cardiff respectively.—Expense of service, 24l. 8s.

Feb. 24.—RAMSGATE AND WALMER, KENT.—*Charles and Susanna Stephens* and *Civil Service* No. 4 Life-boats.—The S.S. *Brinkburn*, of London, with twenty-two men on board, whilst bound from Antwerp to Cardiff in ballast stranded on the Goodwin Sands near the S.E. buoy. The weather at the time was threatening, and the Life-boats were sent to the vessel's assistance. The steamer was almost dry and the captain at once engaged the Life-boatmen to try and save her. An anchor was run out with a hundred fathoms of wire hawser and other rope attached. The weather had now become very bad, a hard southerly gale blowing and very heavy sea, but fortunately on the rising tide the vessel was got clear and anchored. With the heavy sea running the Ramsgate Life-boat, with only four men in her, broke adrift, and the men knowing she was no longer required made for Ramsgate. The remainder of the Life-boat crew were taken off the steamer by the Walmer Life-boat, one man falling overboard and narrowly escaping from being drowned.—Property salvage case.

Feb. 24.—FILEY, YORKSHIRE.—*Hollon the Third* Life-boat.—The Life-boat was launched at 9.15 A.M. to the assistance of the cobles *Marguerite* and *Isabel and Rita*, which were overtaken by rough weather when to the north of the Brig. The E.S.E. wind caused the sea to rise very much and the men on board were placed in considerable danger. The Life-boat proceeded to their

aid with all possible haste and supplied each of the men with a life-belt and accompanied both cibles into safety.—Expense of service 16*l.* 17*s.* 6*d.*

Feb. 24.—MONTROSE, FORFARSHIRE.—*Sarah Jane Turner* Life-boat.—The paddle steamer *Mabel*, of Newcastle, whilst bound from North Shields to Cork in ballast, stranded on the Annat Bank off Montrose in the morning. There was a strong S.S.E. breeze at the time with a heavy sea, and the No. 1 Life-boat experienced considerable difficulty in getting to the steamer on account of the shallow water on the bank. The Life-boat remained alongside whilst the crew got some of their belongings and then took them ashore, arriving at 9.30 A.M.—Expense of service, 12*l.* 12*s.*

Feb. 25.—DUNGENESS, KENT.—*Thomas Simcox* Life-boat.—At 3.40 A.M. the Coastguard watchman reported that he had seen signals of distress in the direction of the Newcombe Bank. The crew of the No. 2 Life-boat was promptly summoned and the Life-boat proceeded in the direction indicated. They found the ship *Blackbraes*, of London, homeward bound, from San Francisco, ashore on the Bank, and at the request of the captain the men assisted to save the vessel, tugs also being employed. The Life-boat in the meantime remained alongside, returning to her station after the vessel had been successfully floated. There was a S.S.W. gale at the time of this service and the sea was rough.—Expense of service, 65*l.* 14*s.*

Feb. 26.—LITTLEHAVEN, PEMBROKE-SHIRE.—*William Roberts* Life-boat.—On the night of the 23rd February the ketch *Falcon*, of Cardiff, came to anchor in St. Bride's Bay, off Broadhaven, about half a mile from the shore, and very shortly afterwards a N.W. gale sprang up. The vessel being on a lee shore, was in a dangerous position, and was kept under constant observation. On the evening of the 26th February the wind increased to a strong gale and the anchors commenced to drag. The three men on board made signals of distress and the Life-boat was promptly launched. On reaching the ketch the crew were rescued and conveyed ashore,

the Life-boat being left at moorings until the sea moderated.—Expense of service, 25*l.* 6*s.*

March 4.—FILEY, YORKSHIRE.—*Holton the Third* Life-boat.—At 7 A.M. the fishing cibles put to sea in a S.E. wind with a nasty sea. Two hours later the weather became worse, the wind increasing to a gale, and it was decided to launch the Life-boat to the assistance of the men in the boats. The Life-boat proceeded outside the breakers and provided the fishermen as far as possible with life-belts. She then stood by the boats as they made for the shore, and remained afloat until all the cibles had regained safety. Before the boats got in, the sea had become very rough, it being one of the worst days experienced for years.—Expense of service, 17*l.* -*s.* 6*d.*

March 4.—GOURDON, KINCARDINESHIRE.—*Theophilus Sidney Echalaz* Life-boat.—At about 2 P.M. it was necessary to launch the Life-boat for the protection of some of the fishermen in haddock and small crab boats, which were overtaken by a very heavy sea. To approach the harbour seemed highly dangerous, and great excitement existed in the village. The Life-boat proceeded to the endangered craft and remained in attendance until all were in harbour. She then returned and was rehousing at about 5 P.M.—Expense of service, 6*l.* 5*s.* 3*d.*

March 9.—RYE HARBOUR, SUSSEX.—*John William Dudley* Life-boat.—At 9.25 P.M. a telephone message was received stating that a vessel was ashore to the eastward of Jury's Gap. There was a strong S.W. breeze at the time and the sea was rough. The Coxswain and crew of the Life-boat were assembled and the boat launched. The Life-boat brought up within speaking distance of the vessel and found that she was the steam trawler *Margaret*, of Rye. The master stated that he did not require any assistance, but as the seas were breaking over the trawler the Coxswain considered it was advisable to stand by her until the men on board were out of danger.—Expense of service, 54*l.* 6*s.* 6*d.*

COMMITTEE MEETING, 10th March, 1910.

Also voted 65*l.* 18*s.* 9*d.* to pay the expenses of the following Life-boat

launches, assemblies of crews, etc., with the view of assisting persons on vessels in distress:—Aldeburgh No. 2, Barry Dock, Bridlington Quay, Buckhaven, Buckie, Caister No. 1, Courtmacsherry, Dunbar, Fishguard (motor), Formby, Hoylake, Kingstown No. 1, Llandudno, Margate No. 2, New Brighton (steam), Newlyn, Pakefield, Palling No. 2, Robin Hood's Bay, Selsey, Sennen Cove, South-end-on-Sea, Swanage, Tenby, Walton-on-Naze (motor), and Yarmouth.

Voted 7*l.* to men injured in the Life-boat service at Courtmacsherry, Pakefield, and Penmon.

Voted 3*l.* to the widow of a man who had been a member of the crew of the Harwich Life-boat for a large number of years.

Voted 10*l.* to the widow of E. W. JONES, Assistant Coxswain of the Ferry-side Life-boat, who was drowned when following his calling as a fisherman.

Also 2*l.* towards a fund being raised locally for JAMES HARRISON, ex-Coxswain Superintendent of the Life-boat.

March 12.—HOYLAKE, CHESHIRE.—*Hannah Fawsett Bennett* Life-boat.—The screw flat *Victoria*, of Liverpool, bound from Penmaenmawr to Birkenhead with a cargo of macadam, became unmanageable in the Rock Channel in consequence of a mishap to the steering gear and the bursting of the engine-room casing. Signals of distress were observed by the Coastguard, and the Life-boat was promptly launched. The crew of five hands were rescued and the vessel, before they left, was scuttled to prevent her driving on to the bank and becoming a total wreck. There was a moderate E.N.E. wind at the time and the sea was rough. It was high water when the men were rescued, but at low water it was possible to pump the vessel out and refloat her and she was eventually taken to Birkenhead.

The vessel belonged to the Northwich Carrying Company, Ltd., and the following month they showed their practical appreciation of the services rendered by sending the following letter to the local Hon. Secretary of the Branch, J. P. Brocklebank, Esq. :—

"Northwich Carrying Co., Ltd.,
"19, Brunswick St., Liverpool,
"11th April, 1910.

"J. P. Brocklebank, Esq.,

"Dear Sir,

"*Victoria*.

"We as owners of the above steamer, wish (through your good self) to most heartily thank the crew of the Life-boat, who rendered such valuable and timely service to her crew when their vessel was in difficulties off Hoylake, 12th March last, and as it is our desire to further express our appreciation by contributing to the funds of the ROYAL NATIONAL LIFE-BOAT INSTITUTION, we will be glad if you will kindly inform us as to whom the contribution should be sent.—Yours faithfully,

"NORTHWICH CARRYING CO., LTD."

—Expense of service, 24*l.* 13*s.* 6*d.*

March 12. — BERWICK - ON - TWEED, NORTHUMBERLAND. — *Matthew Simpson* Life-boat.—At about 6 P.M., two men put off in a pilot boat to pull a line set at sea. It was too dark to find it and they tried to get into harbour again, and twice were driven back, the boat shipping heavy seas. The third time they tried, the boat broached to, shipped a sea that half filled her and washed one of the men overboard, leaving the other man with only one oar. Fortunately by means of this the man was got on board again and both men shouted for help. Their cries were heard and the Life-boat was smartly launched and proceeded to sea with all haste. After searching for nearly an hour the Life-boat picked them up, both men being helpless from exhaustion, and the boat half full of water. Two Life-boatmen were put on board to bale the boat out and then she was taken in tow, the exhausted men in the meantime having been transferred to the Life-boat and supplied with restoratives.—Expense of service, 13*l.* 13*s.*

March 13.—SENNEN COVE, CORNWALL. —*Ann Newbon* Life-boat.—At 2.45 A.M., the Coastguard reported by telegram that flares were being burnt off Porthcurnow, close to the shore. The Life-boat was launched, and when near Porthcurnow they observed a flare. They proceeded to the direction and fell in with a small boat containing four

men. The men stated they were the crew of the Brixham trawler *Harry*, which had gone ashore when proceeding to the fishing grounds, and had become a total wreck. The Life-boat brought the men and boat to Sennen Cove, which was reached at 9 A.M. A heavy gale had been blowing during the night. — Expense of service, 37*l.* 5*s.* 6*d.*

March 15.—RHOSNEIGIR, ANGLESEY. — *Thomas Lingham* Life-boat. — The ketch *County of Anglesea*, of Carnarvon, whilst bound from that port to Rhosneigir with a cargo of bricks, was seen at 8.50 P.M., drifting down towards the cliffs of Trecastell. The weather was not very bad at the time, although a heavy ground swell was making, she was therefore kept under observation. Seeing that the vessel was getting dangerously near the rocks the crew of the Life-boat were assembled and the boat launched. About this time the wind veered to the southward, which enabled the ketch to reach out, and the Life-boat stood by her until she made an anchorage. — Expense of service, 28*l.* 14*s.*

March 18. — PORTHDLINLAEN, CARNARVONSHIRE.—*Barbara Fleming* Life-boat.—In a strong N.N.E. wind with snow squalls, signals of distress were seen from a vessel in the Bay. The Life-boat was launched with all speed and proceeded to the vessel, which proved to be the ketch *Sarah*, of Run-corn. One of the cables had parted and she drove into shallow water. The two men on board were rescued and the vessel left drifting towards the rocks.—Expense of service, 11*l.* 1*s.*

April 3.—PLYMOUTH, SOUTH DEVON. — *Eliza Avins* Life-boat.—Shortly before midnight, information reached the Coxswain of the Life-boat, that a steamer was ashore on the west end of Plymouth Breakwater. The weather was fine, but it was considered advisable to send the Life-boat to her assistance. On arriving at the steamer it was found that a Government tug was in attendance. The tide was then ebbing and the master of the steamer thinking that she might take a dangerous list asked that the crew and their baggage might be transferred to the tug. The baggage

was accordingly put on board together with nine of the crew, the remaining five standing by on the steamer. After this was completed the boat returned in tow of the tug, the portion of the vessel's crew going in the tug to the dockyard. In going alongside the steamer the Life-boat touched the rocks, but no damage was done. Later in the day the steamer having been lightened was floated off and came in under her own steam. The steamer was the *Rochefort*, of Belfast, bound from Penarth to Devonport with a cargo of coal.—Expense of service, 13*l.* 13*s.*

April 4.—SELSEY, SUSSEX.—*Lucy Newbon* Life-boat.—At 9.30 A.M., when the fishing-boats were proceeding to the fishing grounds, the Coxswain saw a large steamer ground on the "Outer Owers." He in company with the other boats at once returned and on getting ashore telegraphed to Southampton for a tug. He then ordered the Life-boat to be launched, and on reaching the vessel found that she was the s.s. *Craigearn*, of Cardiff, bound from London to Swansea loaded with grain. On getting alongside the captain asked the Life-boat to stand by him. During the afternoon four tugs arrived, but their services were not required as the steamer floated off at high water, and the Life-boat returned ashore. During the morning the weather was very thick, but the sea was smooth.—Expense of service, 12*l.* 17*s.* 6*d.*

April 4.—ST. ANDREWS, FIFESHIRE. — *Louisa* Life-boat.—At 6.50 P.M., the fishing-boat *Jane and Margaret*, of St. Andrews, when running for harbour in a heavy sea and E.N.E. gale, struck the beacon about 220 yards from the pier, and sank at once, the cause of the wreck being the bursting of the drogue in the surf. The four men on board jumped for the beacon and clung there, washed to the waists and shoulders by a heavy sea, until rescued by the Life-boat which was very promptly launched, the wreck of the boat and the dangerous position of the men being seen from the shore. The men managed with difficulty to hold on to the beacon, and the Coxswain in effecting their rescue managed his boat in the vicinity of the rocks with great skill. The

endangered men behaved with quiet bravery and perfect coolness throughout. Noticing that one man was becoming exhausted, being an old man, the other three hoisted him up the beacon and kept him secure by clasping their arms round him. This was a troublesome task owing to their own insecure position, and the Committee of Management showed their appreciation of their conduct by giving them a reward.—Expense of service, 23*l.* 19*s.*

April 4-5.—NORTH DEAL, WALMER, AND RAMSGATE, KENT.—*Charles Dibdin*, *Civil Service No. 4*, and *Charles and Susanna Stephens* Life-boats.—These three Life-boats were launched a few minutes after midnight in answer to signals of distress, the steamer *Artificer*, of Newcastle, having stranded on the N.W. part of the Goodwin Sands. On reaching the vessel, the captain stated that he did not require any assistance at that time, but asked the Life-boats to stand by him. They accordingly did so until 4 A.M., when with the flowing tide the steamer got off and was able to proceed on her voyage. The weather was fine but cold.—Expense of service, North Deal, 18*l.* 5*s.*; Walmer, 18*l.* 5*s.*; Ramsgate, paid by the Board of Trade.

April 6.—WHITBY, YORKSHIRE.—*John Fielden* Life-boats.—Seven fishing cobsles went off early in the morning to their crab-pots, but when the time came for their returning, the entrance to the harbour was very dangerous owing to the strong easterly sea and the outset of the tide. The No. 2 Life-boat proceeded with spare life-belts to the bar. The cobsles were escorted into harbour one at a time, the Life-boat rowing out to each coble and supplying the fishermen with life-belts. At times the heavy seas broke the whole width between the piers and one coble narrowly escaped being swamped. The life-saving apparatus was also in attendance.—Expense of service, 6*l.* 17*s.*

April 6.—RHOSNEIGIR, ANGLESEY.—*Thomas Lingham* Life-boat.—The s.s. *Aquila*, of Liverpool, inward bound from Las Palmas with cargo and passengers stranded near Rhosneigir, at 8.30 P.M. A strong N.E. wind was blowing and the weather was very thick and very cold.

The Life-boat was promptly launched and proceeded to her assistance. At the request of the captain the Life-boat stood by her all night until 7.30 A.M., when on the morning tide she floated off and was able to proceed.—Expense of service, 25*l.* 5*s.* 6*d.*

April 12.—WALTON-ON-NAZE, ESSEX.—*James Stevens No. 14* Life-boat.—At 5.50 A.M., a schooner was seen through the haze stranded on the Gunfleet Sands, and almost at the same time the Coast-guard received a telephone message from the Light-house reporting a vessel ashore. The Life-boat without delay proceeded under sail and motor power to the vessel, which proved to be the steam yacht *Sea Belle*, Royal Thames Yacht Club. The services of the Life-boat were offered, but the captain whilst declining active assistance asked the Coxswain to stand by for a time, to see if the vessel would get off on the flowing tide. At 9.40 A.M., the yacht floated and under her own steam proceeded to Brightlingsea, the Life-boat returning to her station where she arrived at 10.13 A.M.—Expense of service, 9*l.* 11*s.*

COMMITTEE MEETING, 14th April, 1910.

Also voted 312*l.* 6*s.* 7*d.* to pay the expenses of assemblies of the crews or launches of the following Life-boats, with the view of assisting persons on vessels in distress:—Bull Bay, Caister No. 1, Courtnacsherry, Donna Nook, Dungeness No. 2, Gorleston No. 1, Hastings, Lowestoft No. 1, Palling No. 2, Piel, Rhoscolyn, Skateraw, Wells, and Yarmouth.

Voted 200*l.* to the widow and invalid daughter of ROBERT AMIS, Assistant Coxswain of the Palling Life-boats, whose death was caused by exposure on service on 1st March, 1910.

Also paid medical and other expenses amounting to 15*l.* 6*s.*

Voted 200*l.* to the widow and four dependent children of JOSEPH RICHARDS, Life-boatman at Newhaven, whose death was accelerated by exposure on service in the Life-boat.

Also 33*l.* 1*s.* 3*d.* to men injured in the Life-boat service at Cardigan, Hornsea, Kessingland, Llandudno, Sen-nen Cove, and Walton-on-Naze.

Also 2*l.* towards the funeral expenses of an old Life-boatman at Harwich.

Granted an annual pension and a certificate of service to ROBERT STROWGER, Coxswain Superintendent of the Kessingland No. 1 Life-boat, on retirement. Also a commuted pension to THOMAS W. H. CRADDUCK, Coxswain Superintendent of Whitehaven Life-boat, and to JOHN MURRAY, Assistant Coxswain of the Arklow Life-boat.

Also decided to increase the pension granted on retirement to H. PARKER, Coxswain Superintendent of the Walmer Life-boat.

April 14.—THURSO, CAITHNESS-SHIRE.—*Sarah Austin* Life-boat.—At 1.30 A.M. during a whole E. by N. gale, the schooner *Emma Louise*, anchored in the roadstead, showed distress signals. The crew of the Life-boat were already assembled as the night was exceedingly wild; the boat was launched and on reaching the schooner the four men on board were rescued, as the vessel was dragging her anchors.—Expense of service, 15*l.* 4*s.*

Later in the day the weather improved and the wind changed W.N.W. and five men again went off to the vessel. Towards nightfall the weather again became very rough and shortly before 8 P.M. a strong gale was blowing and a heavy sea running. The schooner *Agnes Craig*, bound from London to Thurso, was anchored in an exposed position, and as the wind increased was in imminent danger of being wrecked. Signals of distress were made and the Life-boat again launched and rescued the five men on board. Two other vessels—the ketch *Sunlight*, of Hull, and the schooner *Emma Louise*, also made signals and the Life-boat proceeded to them and landed their crews, nine in number. Fortunately for the owners the vessels rode out the gale.—Expense of service, 15*l.* 3*s.*

April 14.—RUNSWICK, YORKSHIRE.—Reserve Life-boat.—During a light S.E. breeze with a heavy ground swell four fishing cobbles belonging to Whitby were seen making for Runswick. As the landing at Runswick was considered to be very dangerous the Coxswain of the Life-boat deemed it prudent to

launch the boat and proceed to their assistance. The Life-boat was launched and towed one of the cobbles in, she then returned to the other three and stood by them until all were in safety.—Expense of service, 9*l.*

April 18.—ST. MARY'S, SCILLY.—*Henry Dundas* Life-boat.—At 1.30 A.M. the Coastguard reported that a vessel was firing guns apparently on the rocks to the west of Bryher, and at about the same time the Bishop's Rock Light-house fired signals for the Life-boat. The crew of the Life-boat were assembled and the boat despatched with as little delay as possible. The sea was smooth but the weather very thick. On arrival the Life-boatmen found the Transatlantic liner *Minnehaha*, of Belfast, on the rocks. The vessel, a steamer of upwards of 13,400 tons gross tonnage, was bound from New York to London, and had on board sixty-six passengers in addition to one hundred and sixty cattle-men and crew. Before the Life-boat reached the steamer all the passengers had been landed with the assistance of gigs from Bryher, but the crew and cattlemen remained on board. Two tugs arrived from Falmouth and the Life-boat stood by until 3 P.M., when the captain ordered all but the officers and part of the crew to leave in the tug. As the vessel remained on an even keel and no further assistance was required the Life-boat returned to St. Mary's, arriving shortly before 4 P.M.—Expense of service, 23*l.* 15*s.*

April 18.—HAUXLEY, NORTHUMBERLAND.—*Mary Andrew* Life-boat.—Six men, whilst working on the Pit Heap, Newburgh Colliery, saw the coble *Sunbeam*, of Newbiggin, capsize in Druridge Bay. A messenger was sent for the Life-boat, and the remaining five, knowing that there was a small boat lying on the beach about one and a half miles to the south of them, which would give them a favourable wind, ran and launched it. Only one had any knowledge of boat-management. Fortunately they counted on the help of the Life-boat to get back, or they could not have gone. They successfully picked up the three men clinging to the boat, almost drowned, two being very exhausted. With great risk to their own lives they got them

into their boat, which was scarcely capable of carrying eight people.

In the meanwhile the news of the disaster reached Hauxley. Most of the crew of the Life-boat were in bed after a rough day's work from early morning. Word of "urgency" was passed round, and several coming partly clothed, the Life-boat was launched in ten or twelve minutes, proceeded to the wreck in face of a strong head wind, and passing part of the wreckage, fell in with the overladen boat. The eight men were taken aboard and two Life-boatmen were put in the small boat and taken in tow. After a few minutes' towing it was seen that the rescued men were so exhausted that any delay was dangerous, the boat was therefore cast adrift and brought in by the two Life-boatmen. Whilst the Life-boat was returning she signalled for medical assistance and a doctor and nurse were in attendance shortly after landing. All three were bad cases, one man recovered quickly, but the other two were with great difficulty brought round.—Expense of service, 9*l.* 9*s.*

April 19.—ATHERFIELD, ISLE OF WIGHT.—*Gem* Life-boat.—The Coxswain of the Life-boat was informed by the Coastguard at 2.40 A.M. that a vessel was on the rocks. He immediately proceeded to the boat-house and took steps to assemble the crew. The boat was launched and found the steamer *Diligent*, of Sunderland, a vessel of 1,400 tons, was ashore. The Life-boat remained alongside until the arrival of a tug, and then stood by the vessel until she was successfully towed off. The sea was rough and choppy at the time, with a thick fog and strong S.W. breeze.—Expense of service, 14*l.* 9*s.* 6*d.*

April 20.—PALLING AND CROMER, NORFOLK.—*Hearts of Oak* and *Louisa Heartwell* Life-boats.—At about 6 A.M. signals were heard denoting a vessel was on the Haisboro' Sands. The Palling No. 2 Life-boat, was launched, and with the assistance of a friendly tow by a passing steamer, reached the vessel about 9 A.M. She proved to be the S.S. *Haakon*, of Arendal, bound from Hull to Rotterdam with coal. The captain engaged the Life-boatmen to lay out anchors and salve

the vessel. Help was also given by five tugs. Part of the cargo was jettisoned, and the vessel floated at 3 P.M. on the 21st. When the vessel stranded, information was sent to Cromer, and that Life-boat was sent to her assistance. On reaching the steamer they found the Palling Life-boat was already there. They stood by for some hours in case further help should be required, but, finding they were not wanted, returned ashore. When the vessel floated she proceeded to Yarmouth, and the Palling Life-boat accompanied her until in safety, not reaching Palling again until 4 P.M. on the 22nd April.—Expense of service, Cromer, 45*l.* 1*s.*; Palling, property salvage case.

April 22.—WHITBY, YORKSHIRE.—*John Fielden* Life-boat.—Three cibles put to sea in the early morning and at 8 A.M. one of them returned, as the sea was rapidly growing. The other two—the *Robert and Mary* and the *Brotherly Love*—reached the roads about 10 o'clock, and lay waiting to get in. About 10.30 the No. 2 Life-boat was sent to their assistance, and brought up in the roads near them. At 1 o'clock it was seen that it was not possible for the cibles to enter, neither was it safe for the men to remain in them. All the men—seven in number—were therefore taken into the Life-boat, and the cibles cast adrift to wash up on the beach.—Expense of service, 7*l.* 7*s.*

April 25.—BARRY DOCK, GLAMORGANSHIRE.—*John Wesley* Life-boat.—At 3.45 P.M. the Coastguard reported that a small boat had capsized off Whitmore Bay, and two men were clinging to her. The Life-boat was smartly launched, and, in tow of a tug, proceeded to the capsized boat. She succeeded in saving one of the men, who immediately became unconscious, but no trace could be found of the other man, who had already sunk. The Life-boat at once *made for the shore and landed the man*. She then returned and picked up the boat. There was a moderate W.N.W. gale blowing, with a heavy sea, at the time of the accident.—Expense of service, 9*l.* 19*s.*

April 25.—WALTON-ON-NAZE, ESSEX.—*James Stevens* No. 14 Life-boat.—In the evening, whilst the Coxswain and

two motor-men were on board the motor Life-boat running the engines, they saw a barge—the *Mary Jane*, of Rochester—apparently in difficulties, with the crew hard at work at the pumps. The Coxswain slipped the Life-boat's mooring and went alongside the barge, which was found to be in a sinking condition and urgently in need of assistance. The Life-boat immediately returned ashore, a full crew was obtained and she again proceeded to the vessel. The Life-boatmen were engaged to get the barge to Harwich Harbour. They were put on board to man the pumps and to bail with buckets, and eventually the barge was got into Harwich and placed on the mud.—Property salvage case.

May 8.—ILFRACOMBE, NORTH DEVON.—*Co-operator No. 2* Life-boat.—The Life-boat was called out during the afternoon, a small vessel having been observed in difficulties off the "Hangman," near Combmartin. The sea was heavy with a moderate gale blowing and weather very cold. On reaching the vessel she proved to be the ketch *Honour*, of Jersey, bound for Ilfracombe. The ketch was making water, but the skipper stated that he did not want any help as he hoped to get his vessel into port. In case anything should go wrong the Life-boat stood by her until she arrived at Ilfracombe.—Expense of service, 20*l.* 12*s.*

May 11.—RAMSGATE, KENT.—*Charles and Susanna Stephens* Life-boat.—At 9.15 P.M. it was reported that a fishing vessel, the *Harry Martin*, of Ramsgate, in trying to make the Harbour had failed to do so and was driving ashore. The weather at the time was very bad, with a strong N.E. gale blowing. Orders were at once given for the Life-boat and the Harbour tug to proceed to her assistance. The smack was in shallow water and bumping heavily on the chalk rocks. The Life-boat with great difficulty got near enough to the smack to get the end of her trawl warp on board, and this she ran away. The Life-boat then anchored and held the vessel from driving farther on to the rocks. Another rope was now made fast to the end of the trawl warp, and when the water had risen sufficiently for the tug to approach, she did so,

and eventually picked up the rope, and at great risk to all, started to tow the smack into deeper water, and the vessel was at length taken into Harbour. There is little doubt that, but for the prompt assistance given, this vessel and probably her crew of three hands would have been lost, for there was a very heavy sea running and breaking on the shore.—Property salvage case.

COMMITTEE MEETING, 12th May, 1910.

Voted 67*l.* 2*s.* 8*d.* to pay the expenses of the following Life-boat launches, assemblies of crews, etc., with the view of assisting persons on vessels in distress:—Caister No. 1, Cresswell, Fishguard, Gorleston No. 1, Rhoscolyn, St. David's, Walmer and Whitby No. 2.

The Ramsgate Life-boat was also out on two occasions but her services were not eventually required.

Voted 10*l.* 7*s.* 6*d.* to men injured in the Life-boat service at the Lizard and Port Eynon.

Made a compassionate grant of 5*l.* to a Life-boat man at North Sunderland.

Voted 20*l.* for injury to horses whilst employed in Life-boat work at Winterton.

May 12.—ST. IVES, CORNWALL.—*James Stephens* No. 10 Life-boat.—At 10 A.M., during a heavy N.N.E. gale, the fishing lugger *Jonadab*, of St. Ives, was returning from the fishing ground. When trying to make the Harbour she struck and grounded on the ridge, bumping heavily. A shore boat succeeded in getting ropes on board from the Quay, but when trying to haul the vessel clear the ropes carried away and the heavy seas beat the vessel towards the rocks inside Pednolver Point, where she again stranded. The Life-boat was promptly launched and succeeded in taking off the six men on board, the vessel becoming a total wreck.—Expense of service, 11*l.* 18*s.*

May 12.—BERWICK-ON-TWEED, NORTHUMBERLAND.—*Matthew Simpson* Life-boat.—About midday the weather began to look boisterous with a growing sea, and shortly before three of the Spittal cobbles had sailed for Goswick Bay. The

Honorary Secretary having been apprised of this, he directed the Coxswain of the Life-boat to have everything in readiness to launch. At 1.30 P.M., as a rough sea was making on the bar, the Life-boat was despatched. She proceeded to sea, and for an hour could find no trace of the boats. The weather now got very thick and the sea rose fast. The Life-boat anchored inside the bar and awaited events. For another hour nothing was seen of the cobsles; meanwhile the weather got worse, and it was evident their return would be attended by great danger. The first coble appeared at about 3.30 P.M. The Life-boat proceeded to her and supplied the men on board with life-belts. The coble got in without mishap, and the Life-boat then turned to meet the second, which had loomed out of the mist. She also entered after a narrow escape of being swamped. For upwards of another hour the Life-boat waited when the last boat hove in sight. She brought to until she saw a chance, and then ran for the bar, fortunately getting in safely, as a few minutes later it was breaking white everywhere.—Expense of service, 4*l.* 14*s.*

May 12.—ARBROATH, FORFARSHIRE.—*James Stephens No. 13* Life-boat.—During a strong E.N.E. gale the fishing boat *Catherine*, of Arbroath, whilst returning to Harbour was in considerable danger owing to the heavy sea running, and there was some probability of her being dashed on to the rocks. The Life-boat was launched and proceeded outside. When the fishing-boat approached, the five men on board were each given a life-belt, and the Life-boat stood by the boat until she got into safety. The boat had a narrow escape from being swamped or being driven on to the rocks.—Expense of service, 11*l.* 11*s.*

May 12.—NORTH SUNDERLAND, NORTHUMBERLAND.—*Foster Fawcett* Life-boat.—During the evening the weather came on thick, whilst a very heavy sea was running. Just before the fog came on the coble *Jane Douglas*, of Beadnell, was observed between North Sunderland Point and Beadnell. About 7 P.M., as the sea continued very heavy and the fog did not lift, great anxiety was felt at

Beadnell for the safety of the men on board the craft, and the Life-boat was telephoned for. She was taken by road to Beadnell and launched there. After an unsuccessful search the Life-boat proceeded to the Inner Farne Islands, and found that the coble had landed there after a very rough time. The skipper had great difficulty in keeping his coble up to the sea to prevent her being swamped, and he afterwards stated that on three occasions she practically "stood on end." At daybreak the crew of the coble decided to return to Beadnell, accompanied by the Life-boat. On reaching that place it was found that the sea was still very heavy, but by skilful seamanship she succeeded in making the harbour in safety. The Life-boat was then hauled up and taken back to her house by road.—Expense of service, 26*l.* 13*s.*

May 18.—HELVICK HEAD, CO. WATERFORD.—*James Stevens No. 16* Life-boat.—At 6.30 P.M. the fishing-boat *St. Bridget*, of Ballinagoul, whilst returning from Dungarvan, ran on to the rocks near Ballinacourty Light-house, in a squall of rain. As the four men on board were in danger, the Life-boat was launched to their assistance. Eight Life-boatmen were put on board to lighten the vessel, and with the assistance of the Life-boat she was hauled off and taken to Ballinagoul, the men on board keeping her afloat by bailing. There was a moderate S.E. gale at the time, and the sea was moderately rough.—Expense of service, 17*l.*

May 19.—WALTON-ON-NAZE, ESSEX.—*James Stevens No. 14* Life-boat.—At 2.35 P.M. a telephone message was received stating a yacht was in distress on the Buxey Sands. The crew of the Life-boat was promptly summoned, and the Life-boat, under motor power and sail, made for the place indicated. On reaching the vessel, which proved to be the yacht *Gwenyth*, the captain stated that he did not require any assistance, but asked the Life-boat to stand by whilst efforts were made to float the yacht. At 8.45 P.M. the yacht came off, and the Life-boat returned to her station, arriving at 10.15 P.M.—Expense of service, 27*l.* 9*s.*

May 19.—ROBIN HOOD'S BAY, YORKSHIRE.—*Mary Ann Lockwood* Life-boat.

—The steamer *Hermiston*, of Glasgow, whilst bound from Antwerp to Shields in ballast, stranded on the north cheek of Robin Hood's Bay. There was a dense fog at the time, with a light breeze and moderate sea. A messenger reported the casualty at 7.20 A.M., and the Life-boat was promptly launched. Two women passengers were taken off and landed, the boat at once returning to the steamer. She remained alongside until about 3.30 P.M., whilst unsuccessful efforts were made to float the steamer. —Expense of service, 9*l.* 15*s.* 6*d.* As there was then no immediate danger the Life-boat again proceeded to her station, and at the request of the captain, returned at 9 P.M. and stood by the vessel throughout the night. When returning the second time the Life-boat fell in with one of the ship's boats with four hands, which had been adrift all the previous night owing to the fog. The men were picked up and put aboard their vessel. Soon after 4 A.M. it was seen that the services of the Life-boat would not be required; she therefore made for Robin Hood's Bay, arriving at 5 A.M. — Property salvage case.

May 25.—HUNA, CAITHNESS-SHIRE.—*Ida* Life-boat.—At 10 A.M., information was received stating that a large fishing vessel was ashore on a dangerous reef to the west of the Pentland Skerries, where there is a very rapid tide race. Although the weather was moderate at the time, the tides being spring with considerable surf, it was deemed expedient to launch the Life-boat. The crew were assembled and the boat proceeded to the vessel, but found that the crew of seven men had, with the assistance of the Light-house keeper and others, managed to land on the island by means of a raft. The vessel was the *Strathyre*, of Findochty, bound from Stornoway to Wick. Shortly after the arrival of the Life-boat the vessel slipped off the ledge and drifted seaward. The Life-boat proceeded after her and attempted to tow her in and beach her, but had to give up the attempt. She then returned to the Island, took the seven men on board,

and conveyed them to Huna.—Expense of service, 7*l.* 9*s.*

June 7.—PALLING, NORFOLK.—*54th West Norfolk Regiment* Life-boat.—At about 2 A.M., in a moderate E.N.E. breeze, but very heavy ground swell, the Coxswain of the Palling No. 1 Life-boat, and the Coastguard saw what they thought was a smack driving along the beach; she proved, however, to be fast on the outer bank. The crew and helpers of the Life-boat were mustered, horses obtained, and the boat launched at 2.35 A.M. On nearing the smack the Life-boat anchored and veered alongside. The crew of four hands, together with four cats, were taken off and landed in safety at 4.40 A.M. The smack was the *Sophia and Rebecca*, of Lowestoft. After the crew were rescued she was driven over the bank up on to the beach. — Expense of service, 29*l.* 10*s.* 6*d.*

COMMITTEE MEETING, 9th June, 1910.

Voted 22*l.* 4*s.* 6*d.* to pay the expenses of assemblies of crews or launching the following Life-boats, etc., with the view of rendering assistance to persons on vessels in distress:—Anstruther, Caister No. 1, Dunbar, Flamborough No. 2, Gorleston No. 1, Helvick Head, Kessingland No. 1, Newhaven (motor), Port Erroll, Sutton, Walton-on-Naze (motor), Wexford, and Winterton No. 1.

Granted an annual pension to RICHARD ELLIOTT, Assistant Coxswain of the Workington Life-boat.

Voted 5*l.* to the widow of J. H. DAVIDSON towards the funeral expenses, he having fallen dead when hurrying to the Life-boat house for duty on the 11th May.

Granted 2*l.* for injuries to a horse at an exercise of the Rhosneigr Life-boat.

June 27.—MOELFRE, ANGLESEY.—*Charles and Eliza Laura* Life-boat.—Whilst the new Life-boat was being navigated from Liverpool to her station by a party of New Brighton Life-boatmen, the attention of the Coxswain was

drawn by a passing dredger to a small yacht, which appeared to be in difficulties near the North Wall, Liverpool. The Coxswain bore down on her and found her to be the yacht *Drake*, of New Brighton, with two young men on board. They were quite unable to manage her, and the tide was drifting them on to the Wall. They hailed the Life-boat and asked for a line to be thrown them to tow them clear. This was done, and the boat and her occupants towed to New Brighton. Had the Life-boat not been there to render this assistance, the yacht would have undoubtedly been smashed against the Wall and the two men in all probability drowned.—Expense of service, 3*l.* 10*s.*

July 6.—**LLANDUDNO, CARNARVONSHIRE.**—*Theodore Price* Life-boat.—In the evening a small trawler, the *Hero*, hailing from Rhyl, anchored in Llandudno Bay. There was a strong N.N.W. breeze blowing, with a rough sea, and at 7.40 P.M. the men on board hoisted a signal of distress. They raised the alarm because the anchor had dragged and they were in danger of being driven on to the rocks. The Life-boat was launched and rescued the two men, the master being in a very exhausted condition. The firing of the Life-boat assembly signal attracted a large crowd, and the rescue was witnessed by many thousands of people, who heartily cheered the Life-boatmen.—Expense of service, 28*l.* 10*s.*

July 7—**HOLY ISLAND, NORTHUMBERLAND.**—*Lizzie Porter* Life-boat.—About half-past four two small yawl-rigged yachts, the *Cruiser* and *Raven*, were observed by Holy Island fishermen to be running south before the wind off Berwick. About 7 P.M. it was seen that these vessels meant to take Holy Island Harbour. They were kept under observation, and as the wind was from the N.E., blowing a strong gale, and very squally with a very heavy sea, it was considered necessary to send the Life-boat outside to meet them, as the bar was breaking every now and then. The Life-boat was promptly launched, and stood by the first yacht whilst she crossed the bar. The Life-boat then pulled out towards the Plough Rock and sailed up to meet the other craft,

which was still some distance to the north. Great anxiety was felt by all regarding the little vessel, as she was so long in coming south. At 9.30 P.M. she came in sight, and took the bar, followed closely by the Life-boat, and got into smooth water in the Harbour. This was the first service by the *Lizzie Porter* in a heavy sea, and the Coxswains and crew were delighted with her behaviour under sail. In going out she shipped two heavy seas, but cleared herself quickly.—Expense of service, 16*l.* 3*s.*

COMMITTEE MEETING, July 14, 1910.

Also voted 25*l.* 2*s.* 8*d.* to pay the expenses of assemblies of the crews or launches of the following Life-boats, with the view of assisting persons on vessels in distress:—Berwick-on-Tweed, Blakeney, Clacton-on-Sea, Fleetwood, Gorleston No. 1, Harwich Nos. 1 and 2 (steam), Hasborough, Hilbre Island, Kingstown No. 1, Plymouth, Point of Ayr, Poolbeg, Sennen Cove, Sheringham, Walton-on-Naze and Yarmouth.

Voted a special gratuity of 50*l.*, together with an annual pension and certificate of service to JAMES LAMING, Coxswain Superintendent of the Kingsdowne Life-boat for twenty-one years, and Assistant Coxswain for nine years. He retired on account of old age.

Voted a gratuity of 5*l.* to T. M. COLLINS, Coxswain Superintendent of the Port Isaac Life-boat, on retirement.

Also 10*l.* as a compassionate grant to the widow and children of a Life-boatman, who lost his life whilst following his occupation as a fisherman.

Voted 5*l.* to a man injured in the Life-boat service at Brighthstone Grange.

July 28.—**DONAGHADEE, Co. DOWN.**—*William and Laura* Life-boat.—A telephone message was received from Cloughey at 7.30 A.M., stating that the Life-boat was required to stand by a stranded steamer, as the Cloughey Life-boat was not available. The crew were promptly assembled and the new motor Life-boat despatched. They found the s.s. *Agamemnon*, of Liverpool, bound for Glasgow, was ashore inside the South

Rock Light-house. The captain stated that he had already landed most of his crew of Chinamen. The Life-boat stood by the steamer for a time, but the officers decided to remain on board; the Life-boat therefore returned to Donaghadee, arriving at 2.45 P.M.—Expense of service, 4*l.* 2*s.*

Aug. 1.—PADSTOW, CORNWALL.—*Arab* Life-boat.—During a moderate E.S.E. gale the schooner *Belle of the Plym*, of Plymouth, stranded on the Doambar, at the entrance of the harbour. The chief officer of Coastguard reported the casualty by telephone at 6.30 P.M., and it having been ascertained that the vessel was in a position of danger, the No. 1 Life-boat was launched. When the Life-boat reached the schooner, the tide was flowing, the Coxswain therefore stood by her until 10.15 P.M., when she was successfully towed clear by the local tug.—Expense of service, 16*l.* 4*s.*

Aug. 6.—FRASERBURGH, ABERDEENSHIRE.—*Anna Maria Lee* Life-boat.—At 10.30 A.M., whilst the fishing fleet were returning from sea, in a strong northerly wind and rough sea, serious congestion took place in the harbour channel, and it was feared that serious damage might be caused to life and property. On the orders of two members of the Local Committee, the Life-boat was launched, and took up her position at the entrance of Balaclava Harbour in readiness to give assistance should any casualty occur. Fortunately nothing happened to require the services of the Life-boat, and after standing by for four hours she returned to moorings in the new South Harbour.—Expenses of service, 7*l.* -*s.* 6*d.*

Aug. 6.—HUNA, CAITHNESSSHIRE.—*Ida* Life-boat.—During the afternoon signals of distress were heard from the direction of Duncansbay Head; a dense fog prevailed at the time, with a north-east swell. The crew of the Life-boat were immediately assembled and the Life-boat proceeded in the direction of the signals, which continued until she nearly reached the vessel. Before getting to the scene of the wreck, however, two boats were passed bottom up, which turned out to be the two life-boats from the wrecked vessel, which had been swamped alongside, with the loss,

unfortunately, of one life. The Life-boat with some difficulty got alongside the steamer, and two men were put on board. The vessel proved to be the s.s. *Indian*, of Liverpool, a four-masted vessel of nearly 6,000 tons register, bound from Nordenham *via* the Tyne for Pensacola, with a cargo of agricultural salt, and carrying a crew of fifty-two hands. Shortly after the vessel struck and before the Life-boat arrived, she had heeled over to port until almost rail under. It was now considered necessary to transfer the crew to the Life-boat, and accordingly part of the crew were taken on board clad in their life-belts. With the turn of the tide the vessel righted herself and slipped off the rocks. An examination showed that she was making water rapidly. Two attempts were made to take the steamer in tow, but the tow ropes carried away; it was therefore decided, as the vessel was gradually sinking, to beach her in Sinclair Bay, in order to save life and property. This was accomplished in safety, but with only one bulkhead holding between the water and the engine-room, which might burst at any moment, and as the forepart was already full of water, the captain requested the Life-boat to stand by the vessel until tugs arrived. The Life-boat remained in attendance until the 10th August, when her services being no longer required, she returned to her station, arriving at 6 P.M.—Property salvage case.

Aug. 11.—CRICCIETH, CARNARVONSHIRE.—*Reserve* Life-boat.—During the evening a breeze sprang up very suddenly from the S.S.W., and continued to freshen until there was a fresh gale. At 11 P.M. signals of distress were seen from the ketch *James*, of Cardigan, on Portmadoc Bar. The Life-boat crew were summoned, and the Life-boat promptly launched. She proceeded alongside the ketch and rescued the two men, landing them in safety at 3 A.M. The vessel rode out the gale, and was towed into Portmadoc at noon next day.—Expense of service, 22*l.* 7*s.*

COMMITTEE MEETING, 11th Aug., 1910.

Also voted 25*l.* -*s.* 8*d.* to pay the expenses of the following Life-boat

launches or assemblies of crews, etc., with the view of assisting persons on vessels in distress:—Clacton on-Sea, Cloughey, Donaghadee (motor), Gorleston No. 1, Harwich (steam), Hilbre Island, Hoylake, Little Haven, New Brighton (steam), North Deal, Pakefield, Port Erroll, Pwllheli, Tenby, Wicklow and Yarmouth.

Voted a retiring pension and certificate of service to CHARLES HORNE, Coxswain Superintendent of the Staithe's Life-boat.

Voted 12s. 6d. to a man for injury to his hand on Life-boat service at Llandudno.

Aug. 12.—GORLESTON, SUFFOLK.—*Mark Lane* Life-boat.—During a strong W.S.W. breeze with heavy sea, a man put off in a small rowing-boat, but got into difficulties, and was seen drifting with the tide rapidly towards the Corton Sands. His signals of distress were reported to the Coxswain, who launched the No. 1 Life-boat. They proceeded with all haste after the boat, and having taken the occupant on board, towed the boat back to Gorleston.—Expense of service, 11l. 13s.

Aug. 15.—CRICCIETH, CARNARVONSHIRE.—Reserve Life-boat.—The pleasure yacht *Iris*, of Chester, was seen to be in a dangerous position in the breakers near Portmadoc Bar. The Coxswain launched the Life-boat and proceeded to the assistance of the crew. He asked them if they wanted the assistance of the Life-boat; they at first declined, stating that they would remain on board until swamped, and would then try and swim ashore. It was pointed out to them that this would be impossible, and that they would incur very great and unnecessary danger; as soon as they realised that this was so they readily availed themselves of the proffered aid. The three men were then taken into the Life-boat and brought ashore in safety, the yacht being left at anchor to weather the storm if possible. The sea was rough during this service, with a moderate W.S.W. gale blowing.—Expense of service, 9l. 15s.

Aug. 18.—RAMSEY, ISLE OF MAN.—*Mary Isabella* Life-boat.—At 6.45 P.M. information was received by telegram

from the Light-keeper at Point of Ayr Light-house to the effect that a small yacht was in difficulties close by, flying signals of distress. The Life-boat was at once ordered out, and in a south-westerly gale and heavy sea proceeded to Point of Ayr. She reached the yacht a few minutes after 8 P.M. and found that she was the *Sea Bird*, of Carnarvon, with three persons on board, bound from Lamlash to Pwllheli. The three men were quickly transferred to the Life-boat, and she at once started on her return journey, arriving at Ramsey at 4 A.M.—Expense of service, 27l. 14s.

Aug. 19.—HASTINGS, SUSSEX.—*Charles Arkcoll* Life-boat.—The cutter-yacht *We're Here*, of Burnham-on-Crouch, was in grave peril of being lost on the Castle Rocks, Hastings, in the early morning. The yacht, with the owner, his wife, man, and two dogs on board, left Folkestone about noon the previous day, and had to beat against the wind all the way down Channel. During the night it came on to blow hard and the owner tried to run for Rye, but missed the harbour in the darkness. He then decided to make for Hastings, which place was reached, but not knowing the shore, he could not discover a suitable place for landing. The anchors were let go, but the yacht was in shallow, broken water in close proximity to a dangerous and extensive reef. The anchors held fairly well, but the sea was so rough the yacht was knocked about badly, and the position of those on board was one of considerable peril. At 5.20 A.M. signals of distress were made, and the Life-boat promptly launched. The Coxswain handled his boat splendidly, taking her into the broken water and rescuing all on board, including the dogs. He found that the craft was so near to the rocks that he could not get to leeward, but had to effect the rescue from windward. Had the Life-boat been less skilfully handled she might have been very seriously damaged, if not wrecked.

The Committee of Management at their following meeting, in appreciation of the excellence of the service, made an additional reward to each member of the crew. The owner of the yacht, Dr.

Shenton, showed his appreciation of the rescue by sending a pecuniary present to the Coxswain and crew, and forwarding a letter to the Institution expressing his gratitude. — Expense of service, 18*l.* 7*s.* 6*d.*

Aug. 19.—SALTBURN, YORKSHIRE.—*Mary Batger* Life-boat.—The Life-boat was launched shortly after noon to the assistance of the pleasure coble *Thelma*, of Saltdurn, which had put to sea with three persons on board. A N.W. gale suddenly sprang up, making the coble difficult to handle, and she drifted down the coast. Signals of distress were made, and the Life-boat proceeded after the helpless craft. When near Skinninggrove the occupants of the coble decided to try and land, and the Life-boat stood by until the boat was safely beached. The Life-boat was compelled to wait off Skinninggrove at anchor for some hours until the ebb tide set in, as she was unable to row back in the teeth of the gale. — Expense of service, 12*l.* 1*s.* 6*d.*

Aug. 19.—MARGATE, KENT, and HARWICH, ESSEX.—*Civil Service No. 1* and *City of Glasgow* Life-boats.—At 11.30 A.M. information was received at Margate that a large vessel was ashore on the Longsand. The crew of the No. 2 Life-boat were assembled, the Life-boat launched, and proceeded to the sands. On arrival the Coxswain found the barque *Fox*, of Arendal, aground. He asked the captain if he required any assistance, and in reply he stated he wished the Life-boat to stand by until high water, also to inform him as to his position, as he had been unable to take his bearing, and was in ignorance as to where he was. In the meanwhile a message reached Harwich reporting the casualty, and the steam Life-boat put to sea. She made straight for the Longsand, and both Life-boats stood by the barque until high water at 11 P.M. When she succeeded in the strong N.W. wind in getting clear of sands she was put upon her course for America, and the Life-boats returned to their respective stations.—Expenses of service, Margate 24*l.* 19*s.*, Harwich 11*l.* 2*s.* 6*d.*

Aug. 21.—DUNBAR, HADDINGTONSHIRE.—*William Arthur Millward* Life-boat.—The Life-boat was called out

shortly after nine in the morning to a vessel which had stranded on the Peffer Sands, some miles westward of Dunbar. The Life-boat was promptly launched, not without some difficulty, the rudder being damaged. The state of the wind and tide necessitated the Life-boat being towed to the Harbour mouth by a large squad of helpers. On getting outside the Life-boat encountered a strong N.E. wind, but by good seamanship quickly got to sea. On arrival at the scene of the wreck, the vessel was found to be the small steamer *Inchcolm*, of Leith. The Life-boat crew made signals offering to take the crew off, but they did not desire to be landed; she stood by the vessel for a considerable time, and then returned to Dunbar. The steamer was in a very bad position and likely to become a total wreck.

The weather was very bad at the time of this service, and the crew and helpers had a very arduous time; the Committee of Management therefore gave them an additional reward.—Expense of service, 22*l.* 18*s.* 6*d.*

Aug. 21.—NEWHAVEN, SUSSEX.—Reserve Life-boat.—At about 6.30 P.M. the Coxswain of the Life-boat sighted a steamer making for the Harbour, when she struck the bar and at once commenced to drift ashore. As the vessel appeared to be quite unmanageable and in a dangerous position owing to the heavy sea, the Life-boat was launched. A pilot asked to be put on board the disabled vessel, stating he had tried to board her before she came in, but was unable to do so, his boat being nearly swamped. He was put on board as requested, and the Life-boat stood by until asked by the captain of the steamer to get a tow-rope from a tug, which had also gone to the steamer's assistance, but was unable to get near. A rope was obtained and taken to the steamer, but in the meantime she had succeeded in getting her head to sea, and the rope was refused. The Life-boat continued to stand by the steamer until, eventually, the wind and sea moderating, she got clear on the rising tide. The Life-boat then returned to Harbour.

The steamer was the *Brittany*, a new boat built for the London, Brighton and South Coast Railway Company, for

the Newhaven and Caen route. She was on her way from Hull to Newhaven when the mishap occurred, and she was very fortunate in getting off as she did, because had the wind increased instead of moderated, she would have, in all probability, been lost.—Expense of service, 16*l.* -*s.* 3*d.*

Aug. 22.—GORLESTON, SUFFOLK.—*Mark Lane* Life-boat.—A telephone message reported that a vessel was ashore on the Holm Sands. The No. 1 Life-boat was launched, and in tow of a tug proceeded to the vessel, which proved to be the smack *Young Harry*, of Lowestoft, homeward bound with fish. The master on being asked if he required the assistance of the Life-boat, replied that he had not done so up to the present; the Life-boat therefore stood by until the tide flowed sufficiently to enable a tug to get the smack afloat. This she eventually did, and the Life-boat returned to her station.—Expense of service, 15*l.* 6*s.* 4*d.*

Aug. 26.—PEEL, ISLE OF MAN.—*May-hew Medwin* Life-boat.—At 5 A.M. the Coxswain of the Life-boat received information that there were no tidings of a small fishing yawl, the *Shamrock*, of Peel, which left Harbour at 10.30 A.M. the previous day. The Assistant Harbour-Master was consulted, and the launch of the Life-boat ordered. The assembly signal was fired, and in the short space of ten minutes the Life-boat was afloat and proceeded to sea in a S.W. gale. The Life-boat stood to windward for some time and then ran to leeward for ten miles. After searching a wide expanse of sea for four hours the Coxswain observed a small sail about five miles away. He kept the Life-boat in the direction of the sail, which proved to be the missing boat with its three occupants. They were taken into the Life-boat in a most exhausted condition, after a terribly trying experience. The Life-boat then made for land, being twelve miles to leeward. The wind was still increasing at this period, with heavy squalls of rain and a heavy sea running. It was realised at Peel that the Life-boat in beating home in the teeth of the gale would have a very heavy task, and Mr. C. F. Egner, the owner of the steam drifter *Manx Bride*,

very kindly directed his vessel to put off and tow the Life-boat home, he and the Honorary Secretary of the Branch, Lieutenant A. Newnham, R.N., accompanying her. The Life-boat was picked up when about six miles off, the drifter being so smartly handled that the hawser was aboard in two minutes. All being secure she steamed for Peel, the small boat still being in tow of the Life-boat. During the voyage into port the yawl was swamped by a heavy sea and sank, the tow-rope breaking as she went down. It was now blowing a whole gale, and large crowds had gathered to witness the return of the Life-boat. When she arrived at 1.30 P.M., having been at sea eight hours, rousing cheers greeted them. This was a brilliant rescue, and much praise and credit are due to the Life-boat's crew, and to Mr. Egner for his timely assistance with his steamer, which saved some hours of exposure to the rescued and their rescuers.

The Committee of Management at the meeting next following showed their appreciation of this service by presenting the Coxswain CHARLES CAIN with the thanks of the Institution inscribed on vellum and framed, and double pay to each of the crew. They also sent special letters of thanks to Mr. Egner and to Lieutenant Newnham for their valuable assistance, and made a monetary reward to the crew of the drifter.—Expense of service, 29*l.* 4*s.*

Aug. 26.—PORT ERIN, ISLE OF MAN.—*William Sugden* Life-boat.—At about 3 P.M., during a whole W.N.W. gale, the fishing-boat *Fear Not*, was seen to miss stays and drift towards the rocks. The Life-boat was immediately launched, but before she could reach her the fishing-boat was on the rocks, a total wreck, only five minutes elapsing between the time the boat commenced to drift and being dashed on to the rocks. The Life-boat approached the wreck as near as it was possible, and searched the wreckage, but failed to find any sign of life. Two of the vessel's crew unfortunately perished, but the four others managed to get ashore. The Coxswain, having satisfied himself that nothing further could be done, proceeded, in answer to distress signals, to the

smacks *Expert*, of Castletown, and *Milky Way*, of Port St. Mary, and saved six men from the former and seven from the latter. Shortly afterwards, the *Expert* parted her cable and was driven on shore, becoming a total wreck. The weather at the time was unusually bad, and the service was an excellent one, in recognition of which the Committee of Management granted each of the crew double pay.—Expense of service, 20*l.* 13*s.*

Aug. 27.—NEW BRIGHTON, CHESHIRE.—A fierce westerly gale swept the Mersey during the early hours of the morning, and at about 4 o'clock the large dredger *Walter Glynn*, belonging to the Docks and Harbour Board, was capsized near the North Wall, Liverpool. She had a crew of sixteen on board. Some of the men clung to the upturned dredger, but others managed to get ashore, whilst two, unfortunately, lost their lives in the attempt. At 4.30 A.M. a telephone message was received at New Brighton, reporting the casualty, and the steam Life-boat *Queen* was promptly despatched. On reaching the vessel the Coxswain found that she was aground, with several men clinging to the upper part of her. As the vessel lay with her bottom towards the wall, and too near in for the Life-boat to attempt to get to leeward, the Coxswain was compelled to approach her from windward. The Life-boat's movements were much impeded by the wreckage and the vessel's top hamper, consisting of dredging-buckets, masts, funnels, etc. With considerable difficulty and after four unsuccessful attempts, the Coxswain managed to get off all the remaining men, five in number, dragging them one by one through the water. One man had been severely injured, and required careful handling and skill in getting him into the Life-boat. The Coxswain, having made sure that there were no signs of life either on the wreck or in the vicinity, proceeded to New Brighton and landed the rescued men. This was an excellent service, carried out in a whole gale and at considerable risk owing to the close proximity to the seawall and to the wreckage, and the Committee of Management awarded the thanks of the Institution inscribed on vellum to WILLIAM CROSS, the Cox-

swain, and granted him and each of the crew additional pay.—Expense of service, 11*l.* 13*s.* 6*d.*

Aug. 28.—ALDEBURGH, SUFFOLK.—*Edward Z. Dresden* Life-boat.—At 11.30 A.M. a barge was observed riding at anchor about a quarter of a mile from the shore between Orfordness and Aldeburgh. She was labouring heavily, with the sea washing over her. A signal of distress was made and the No. 2 Life-boat was immediately launched. The Life-boatmen found the barge was the *Resurga*, of London, bound from the Humber to London with coal. The captain reported that his anchor was dragging and that he wanted help to recover it, as he feared his vessel would ground. The crew of three hands were all ready to leave her. The Coxswain considering it would be possible to save the vessel, put five men on board, the anchor and cable were slipped, and the barge got under way. Accompanied by the Life-boat, they took her to Southwold Harbour, arriving at 5 P.M.—Property salvage case.

Aug. 29.—NORTH DEAL and RAMSGATE, KENT.—*Charles Dibdin* and *Charles and Susanna Stephens* Life-boats.—At 10.15 A.M. a barque was observed from Deal ashore on the Goodwin Sands. The Life-boat was promptly launched and proceeded to her assistance. She proved to be the barque *Henrich*, of Larvik, with a crew of ten hands, bound from Antwerp, partly loaded. Some difficulty was experienced in boarding her, but when accomplished the Life-boatmen were engaged to save the vessel. The sea at this time was so heavy that the Life-boat was unable to lie alongside; she therefore anchored close at hand, and subsequently laid out an anchor from the vessel. When the tide flowed the barque was hauled clear and taken into the Downs. Shortly after the vessel had been seen from Deal, the Gull Light-vessel commenced to fire signals, and the Ramsgate Life-boat put to sea. When she reached the barque she found the North Deal men already engaged in salving the vessel. She stood by in case any further assistance should be required, and when the vessel got clear of the sands returned to her station.

—North Deal, property salvage case. Ramsgate. Paid by Board of Trade.

Aug. 31. — CAISTER, NORFOLK. — *Nancy Lucy* Life-boat.—The schooner *William and Alice*, of Hull, whilst bound from that port to Grays with a cargo of coal, stranded on the Cockle Sand. The crew of the No. 2 Life-boat were assembled and the Life-boat launched. On arrival at the schooner it was found that she was hard aground. The master declined any assistance, but the Life-boat stood by for about two hours, while a tug, which had also come to the schooner, made efforts to tow her clear. At the end of this time the vessel floated, and the Life-boat returned to her station. — Expense of service, 11l. 12s. 6d.

Sept. 4. — CAISTER, NORFOLK. — *Covent Garden* Life-boat. — The No. 1 Life-boat was launched at 1.45 P.M., the Coastguard having reported a vessel was making distress signals. It transpired that the ketch barge *Empress of India*, of Ipswich, whilst bound from Sunderland to London with a cargo of bottles, was overtaken by a violent northerly gale when off Caister and sprung a leak. Signals of distress were made, and the *Covent Garden* Life-boat put off in a very heavy sea. On reaching the vessel it was found that she was waterlogged, and the four persons on board, including the master's wife, were rescued as the vessel was sinking. As the weather was too bad for the Life-boat to attempt to land at Caister, she proceeded to Yarmouth, where the rescued people were landed, wet through and exhausted. A very gratifying letter of thanks was subsequently received from the master of the barge, in which he spoke in high terms of the service rendered him. — Expenses of service, 21l. 17s. 6d.

Sept. 5. — GORLESTON, SUFFOLK. — *Leicester* Life-boat. — At 12.30 A.M., during a whole N.E. gale with very heavy sea, it was reported to the Coxswain of the No. 2 Life-boat that a vessel was ashore on the North Bank. The Life-boat was launched and proceeded to the vessel, which proved to be the steam drifter *Test*, of Lowestoft, with ten hands aboard. She was hard aground about 100 yards north of the North Pier. The Life-boat anchored

and veered down to her, when the master at once engaged the services of the crew and that of a tug to try and get his vessel afloat. Life-boatmen were put on board, an anchor run out, and with the flood making she was towed off and taken into safety.—Property salvage case.

COMMITTEE MEETING, 8th Sept., 1910.

Voted 170l. 14s. 3d. to pay the expenses of the following Life-boat launches, assemblies of crews, etc., with the view of assisting vessels in distress:— Aldeburgh No. 2, Appledore No. 1, Castletown, Clacton-on-Sea, Douglas, Eastbourne No. 2, Fishguard, Flcetwood, Ilfracombe, Lowestoft No. 1, Newhaven, Port Logan, and Totland Bay.

Voted 3l. to a man injured in the Life-boat service at Porthleven.

Voted a gratuity of 68l. to the widow of JOHN DAVISON, Coxswain Superintendent of the Sunderland South Outlet and Hendon Beach Life-boats for the past thirty years.

Sept. 14. — ALDEBURGH, SUFFOLK. — *Edward Z. Dresden* Life-boat. — At 8 A.M. a barge was seen drifting ashore about half-a-mile from Thorpeness. The assembly signal was at once fired and the No. 2 Life-boat promptly launched. The life-saving apparatus also proceeded to the scene of the casualty, but was unable to get into communication. The crew of two men were rescued by the Life-boat, which then stood by for some time to see if it would be possible, with the assistance of a tug, to save the craft. After two hours' waiting, all attempts were abandoned, as the sea was too heavy in the prevailing easterly gale. The barge, which was the *Monarch*, of London, eventually became a total wreck.—Expense of service, 17l. 8s. 6d.

Sept. 18. — RAMSGATE, KENT. — *Charles and Susanna Stephens* Life-boat. — At 5.35 A.M. it was reported that the Gull Light-vessel was firing guns, and also that a steamer could be seen on the Goodwin Sands. The Life-boat promptly proceeded in tow of the Harbour tug to sea. On arriving at

the vessel the Life-boat went alongside and offered assistance, which was accepted. The steamer was the *Stainburn*, of Workington, carrying a crew of nine, bound from Newcastle to St. Helen, Isle of Wight, with coal. The crew had got all their effects ready for leaving the vessel, but were advised to remain on board. The steamer had stranded earlier in the morning and had been bumping heavily. An anchor was laid out, and as the flood made heavy seas broke over the steamer. At 8 A.M. ropes were successfully passed to the tug and by the united efforts of the tug and the Life-boatmen the vessel and her crew were eventually saved.—Property salvage case.

Oct. 2.—SOUTHEND-ON-SEA, ESSEX.—*James Stevens No. 9* Life-boat.—During a strong S.W. gale, it was reported that a steamboat—the *Duke of Abercorn*—was driving down towards the pier. The Deputy Pier-Master was informed, and it was deemed advisable to assemble the crew of the Life-boat in readiness. On arriving at the pier-end the crew found the Managing Director of the company to which the vessel belonged. He was very anxious about the safety of the vessel, as she was short-handed, the Skipper and Chief Engineer being ashore, and he requested the Coxswain to put him and an engineer on board. The Life-boat was manned at 8.55 P.M., and the two men were taken off. The Life-boat then returned to her moorings.—Property salvage case; balance paid by Institution, 15*l.* 1*s.*

Oct. 3.—GORLESTON, SUFFOLK.—*Mark Lane* Life-boat.—At about 2 A.M. the Coxswain of the No. 1 Life-boat was called up and informed that a vessel near the North Bank had dragged her anchors, and was burning flares for assistance. He hastened to the Boat-house, and found the crew had already assembled. The *Mark Lane* was promptly launched, and in tow of a tug she proceeded to sea. It was blowing a hurricane at the time from the S.S.E., but an hour later the wind flew round to N.W. and blew a whole gale. A course was shaped for the vessel, and getting to windward, the Coxswain anchored and veered down to her. The vessel proved to be the dandy barge *Lord Nelson*, of

London, carrying a crew of four hands, bound from Hull to Maldon, Essex, with a cargo of coal. She was in a sinking condition, but the master stated that with the help of the Life-boat and tug he hoped to save her. Five Life-boatmen were put on board and communication was established between the tug and the barge, a wire hawser being eventually made fast. The vessel was then towed into a position of comparative safety until daybreak. At 5.40 A.M. the tide was favourable, and the barge and the Life-boat were safely towed into harbour, and the former was taken up the river and beached.—Property salvage case; balance paid by Institution, 9*l.* 6*s.* 6*d.*

Oct. 6.—NEWHAVEN, SUSSEX.—Reserve Life-boat.—At 8 A.M. in the morning, the Coastguard reported that a steamer was ashore under Telscombe Cliffs in a dangerous position. It was decided to launch the Life-boat, and she proceeded to the stranded vessel, which was found on the rocks within six feet of the cliffs. The Coxswain of the Life-boat asked the Captain if he required assistance, and he requested the Life-boat to stand by until high water, when an attempt would be made by tugs to tow the vessel off. The Life-boat accordingly remained with the vessel, and some hours later the tugs succeeded in towing her off. The Life-boat then returned to Newhaven. The vessel was the steamer *Progress*, of Hull, bound from Jersey to Newhaven in ballast.—Expense of service, 12*l.* 9*s.*

Oct. 13.—ST. DAVID'S, PEMBROKE-SHIRE.—*Gem* Life-boat.—Shortly after 1 A.M., a deplorable disaster overtook the St. David's Life-boat, after she had rescued three men from the ketch *Democrat*, of Barnstaple.

The *Democrat* was riding with her two anchors down on the night of the 12th October, when the prevailing moderate N.N.E. gale increased, and the master, fearing that his anchor would drag, made signals for assistance.

The crew of the Life-boat were assembled, and in a heavy sea the boat was launched. The night was very dark and it was then blowing a full gale from N.E., with occasional showers. After two unsuccessful attempts the

Life-boat got alongside the vessel, which was in close proximity to a dangerous reef of rocks known as "The Bitches." The three men on board were taken into the Life-boat and orders given to sheer off. Although the crew pulled hard they were unable to straighten the Life-boat's head up against the wind, sea and tide, and she was rapidly swept towards the reef. Seeing that it was impossible to pull clear the Coxswain made an effort to manœuvre his boat through a narrow passage, which in the darkness was only discernible by its foam, the sea in the whole of the vicinity being described as "boiling mad." Unfortunately, in attempting to make this passage the Life-boat struck on a rock, and all the men were thrown out, some on to the rock and some into the sea, the Life-boat being washed away and totally wrecked.

Fifteen men, including the crew of the *Democrat*, succeeded in getting upon the rock, but JOHN STEPHENS, the Coxswain, and two other Life-boatmen were not seen again until their bodies were picked up. On land nothing was known of the accident until about 9 A.M., when one of the men on the rock burnt some oil-skins to attract attention. SYDNEY MORTIMER, a fisherman, hearing that an accident had happened to the Life-boat, at once called for volunteers to go to their assistance. SAMUEL GUPPY and SAMUEL HUSK, two Coastguardsmen, promptly responded, and the three men put off in a shore-boat in a very heavy sea. When they reached the vicinity of the rock the sea was too rough for them to attempt to approach it, and the men on the rock were too exhausted by exposure and the hardships they had undergone to allow of an attempt to haul them through the sea from the rock to the boat. Mortimer therefore decided to stand by until the tide had fallen. Four hours later he took five men off and landed them on Ramsay Island. He then returned and took five more ashore, and was going back a third time when another boat, which had put off at about 3.30 P.M., manned by ELEAZAR JAMES and four other men, rescued the remaining men. In the meantime those on shore had done all that was possible,

and had telegraphed for the Fishguard motor Life-boat, *Charterhouse*. That boat was promptly manned, and in face of a sea described as running mountains high, proceeded upwards of sixteen miles to the help of their comrades in distress. Although the *Charterhouse* was not in time to take any of the men from the rock, her arrival was most opportune, as the boat manned by James and the four other men was frail, and she was in imminent danger of being swamped, and was not under control. A rope was thrown to the boat, and the Life-boat towed her into safety. An hour later the rescued men, who had been landed on Ramsay Isle, were brought to St. David's. Many of the survivors were so exhausted that they were in a state of collapse. Restoratives were administered, and everything possible was done for their comfort.

The deepest sympathy was felt by all for the relatives of the three brave men who had risked and lost their lives to save their fellows. A fund was opened locally for their benefit, and to this the Institution contributed 225*l.*, at the same time passing a vote of deep sympathy.

The gallant conduct of SYDNEY MORTIMER and the two men who accompanied him met with the highest commendation from all, and the Committee of Management awarded votes of thanks inscribed on vellum, together with pecuniary rewards, to each of them, while Mortimer's heroic conduct was especially distinguished by the award of the silver medal of the Institution. Monetary rewards were also made to the men who went off in the other shore boat, and additional rewards were granted to the crew of the Fishguard Life-boat, whose splendid work was performed in very severe weather.

It is very gratifying to be able to record that the St. David's Life-boatmen showed their appreciation of Mortimer's gallantry by electing him, in spite of his youth, their Coxswain Superintendent, in place of poor Stephens, who had lost his life in the performance of a noble service nobly rendered.

The cost of the Fishguard Life-boat was presented to the Institution by "Carthusians," past and present, and

after the service the Coxswain, J. Howells, received the following telegram:—"Well played, sailors! Boys congratulate you.—Girdleston, Charterhouse, Godalming."

Mr. WALTER J. VAUGHAN, the Fishguard Honorary Secretary, also received the following letter from the Rev. Dr. G. H. Rendall, headmaster of Charterhouse:—"Please convey to the Life-boatmen our heartfelt appreciation of the gallantry and seamanship shown in the thrilling experience which they have just passed through. The hour of trial has come early in the boat's career, and we rejoice that the men who are associated with the name we love have exerted themselves so heroically and so successfully to cover it with new honour. I trust that there are no fatalities or serious injuries to the crew of the 'Charterhouse.' The boys will be interested in all they can learn of the doings and welfare of the crew."

Expense of service: St. David's, 75*l.* 8*s.* 8*d.* Fishguard, 27*l.* 15*s.*

Oct. 13.—WEXFORD, CO. WEXFORD. *James Stevens No. 15* Life-boat.—During a strong N.E. gale with a rough sea, signals of distress were seen at 6.30 A.M. from the smack *Vivid* of Wexford, which had stranded the previous day about three-quarters of a mile W.N.W. of Rosslare Point. A messenger was despatched on a bicycle to summon the crew and the Life-boat proceeded to her assistance. When nearing the vessel the Life-boat took the ground and was obliged to wait until the tide made; she then went alongside and took off the crew of four men, who were in an exhausted state, having had neither food nor firing all night. The men were landed, supplied with dry clothing and food, and later in the day put on board a dredger which took them to Wexford.—Expense of service, 10*l.* 17*s.*

Oct. 13.—RAMSGATE, KENT.—*Charles and Susanna Stephens* Life-boat.—The Life-boat was sent to the assistance of a small fishing vessel of Ramsgate named the *Oceana*, at 1.20 P.M. The vessel was seen by the watchman trying to make the Harbour when her sails split and she became unmanageable, with the result that she began to drift ashore. Orders were given for the

Harbour tug *Aid* to proceed to her assistance, but as the tug could not, owing to the heavy sea and shoal water, get near enough to pass a rope on board, the Life-boat was also sent, and she succeeded in establishing communication. The *Oceana* had her anchor down, but it was not holding, and had the vessel once struck the ground she would no doubt have been wrecked, and the crew of two men would probably have been drowned. The weather was very bad, with a strong E.N.E. gale blowing and a very heavy sea. The Life-boat let go her anchor, and by means of a rope, managed to hold the *Oceana* and prevent her drifting further in shore among the breakers. She held the vessel until the tide had made sufficiently for the tug to get near to them, and then a hawser, with great difficulty, was passed to the tug. When the anchors had been weighed the tug started to tow, and the Life-boat and vessel were taken out of danger and eventually into Ramsgate Harbour.—Paid by Board of Trade.

Oct. 13.—CLACTON-ON-SEA, ESSEX.—*Albert Edward* Life-boat.—In response to a telephone message from the Gunfleet Light-house, stating that a French lugger was driving up the "Swin" with distress signals flying, the Life-boat was launched at 4.30 P.M. On reaching the vessel, which proved to be the lugger *Prince de Joinville*, of Boulogne, with twenty-one hands on board, the Master employed the Life-boatmen to try and save his vessel, as he had completely lost his bearings. The Life-boatmen took charge, and having set more sail, eventually succeeded in getting the lugger in safety to Sheerness. At noon the next day the boat started for Clacton, and after very arduous efforts, reached home at 7.45 P.M.—Property salvage case.

COMMITTEE MEETING, 13th Oct., 1910.

Voted 435*l.* 15*s.* 8*d.* to pay the expenses of the following Life-boat launches, assemblies of crews, etc., with the view of assisting persons on vessels in distress:—Buckie, Cadgwith, Caister Nos. 1 and 2, Clacton, Dunbar, Formby, Fraserburgh, Gorleston No. 1, Hayling

Island, Hilbre Island, Lizard, New Brighton (steam), Newhaven, Palling No. 2, Point of Ayr, Porthleven, South-end-on-Sea, Southsea and Yarmouth.

Granted annual pensions and certificates of service to the following Coxswains, Superintendents on their resignations:—JOHN AINDON, Formby; GEORGE HODGSON, Withernsea; HIRAM MAYNARD, Shoreham; SAMUEL ASHTON, Polkerris; and ROBERT WOODCOCK, Appledore.

Also annual pensions to WILLIAM ROBINS, Assistant Coxswain at Polkerris and to GEORGE WISEMAN, Assistant Coxswain at Hasborough.

Also a commuted pension to A. CARROLL, Bowman of Blackrock Life-boat.

Granted 10*l.* 1*s.* to pay the funeral expenses of SAMUEL MARTIN, for many years Coxswain Superintendent of the Pakefield Life-boat.

Oct. 14.—HYTHE, KENT.—*Meyer de Rothschild* Life-boat.—At 5.57 A.M., the Coastguard reported that a vessel was lying off Dymchurch making signals of distress. The Life-boat was successfully launched in a very heavy sea and proceeded to the vessel, which proved to be the fishing smack *Providence*, of Folkestone, with three men on board. The vessel was on a lee-shore, her sails had been blown away in the storm, and her anchors were dragging.

The three men, in an exhausted condition, were rescued by the Life-boat. She then returned to Hythe, arriving at 8.45 A.M. A strong N.E. gale was blowing during this rescue and the Life-boat was very smartly handled.—Expense of service, 18*l.* 6*s.*

Oct. 14-16.—ALDEBURGH, SUFFOLK and HARWICH, ESSEX.—*City of Winchester* and *City of Glasgow* Life-boats.—The Coastguard reported at 5.45 A.M. that a steamer was ashore at Shingle Street and the crew of the Aldeburgh No. 1 Life-boat were at once assembled. A whole E. by N. gale was blowing which caused a very heavy sea, and it was with great difficulty that the Life-boat was launched. As soon as the boat was clear of the shoal water she sailed quickly to the vessel, which proved to be the s.s. *Hurricane*, of Liverpool.

They found she was lying in very broken water and as the Life-boat proceeded alongside she frequently touched the ground.

The crew of eight hands were successfully rescued, the Harwich Steam Life-boat standing by, in case her services might be required, a message having been sent to Harwich as well as to Aldeburgh.

The rescued men were landed near the wreck at Shingle Street and, it having been reported by telephone that the sea was too rough for the Aldeburgh Life-boat to attempt to beach at Aldeburgh, she remained at Shingle Street.

Some hours later the Life-boatmen and local men were engaged to try and save the steamer. Anchors were laid out and many tons of cargo were jettisoned, and eventually they succeeded. As the sea continued to be very heavy at Aldeburgh it was not possible for the Life-boat to get back to her station until the 16th October.—Expenses of first service 51*l.* 8*s.* 6*d.* Second service, Property salvage case.

Oct. 14.—NEWLYN, CORNWALL.—*Elizabeth and Blanche* Life-boat.—In the early morning the wind which had been blowing from E.N.E. suddenly changed to S.S.E. and increased to a strong gale. As there were many vessels in the Bay it was decided to launch the Life-boat. She was launched at 8.40 A.M. and she was scarcely afloat before several vessels were seen running for Newlyn. By this time heavy seas were breaking on and around the pier. The Coxswain spoke several of the sailing craft and warned them how best to make the harbour. He then proceeded to the fleet lying at anchor, which reported "all well," with the exception of the schooner *Lizzie*, of Weymouth, which was lying in shoal water and labouring heavily. On the arrival of the Life-boat the Master shipped his anchors, and accompanied by the Life-boat made for Newlyn, which was reached at 11.15.

Oct. 14.—PWLLELI, CARNARVONSHIRE.—*Margaret Platts* Life-boat.—On the night of the 13th October the *Criccieth* Life-boat was launched to the assistance of two vessels on Portmadoc bar, but in the severe weather prevailing, was unable to reach them.

Next morning it was reported to Pwllheli that the Criccieth Life-boat had not returned, and the *Margaret Platts* was launched. After a very trying beat of twelve miles she reached the fishing-boat *Venus*, and found four men on board, two being the crew of the smack *Helena*, which had sunk earlier in the morning. The men on board were rescued, and Life-boatmen were put on the *Venus* and succeeded in saving her. A whole gale was blowing at the time of this service, and a very heavy sea running. The Criccieth Life-boat, although unable to get to the vessels, got ashore in safety.—Expense of service, 14l. 3s. 6d.

Oct. 14.—GORLESTON, SUFFOLK.—*Leicester* Life-boat.—During a strong E.S.E. gale a steam drifter was observed towing another steam drifter—apparently in a sinking condition—towards the harbour. A strong E.S.E. gale was blowing with a heavy sea, and when the vessels were crossing the bar the tow-rope parted, and the sinking drifter stranded near the North Pier. The No. 2 Life-boat was immediately launched, and proceeded to her assistance. Shortly afterwards the drifter which had been towing came to her and again commenced to tow her; assisted by the Life-boat the vessel was floated and taken into safety. The vessel was the steam drifter *Arcadia*, of Aberdeen, and carried a crew of ten hands.—Expense of service, 23l. 9s. 6d.

Oct. 18.—POINT OF AYR, FLINTSHIRE.—*H. G. Powell* Life-boat.—Shortly after 4 P.M. it was reported that a small tug was on the West Hoyle Bank, and as the W. wind was increasing, it was decided to send the Life-boat out. They found the tug *Manuense* in want of assistance; she was bumping heavily on the sands, and the Master had lost his bearings. Life-boatmen were put on board; they succeeded in getting the vessel clear, and took her and her crew of five men into safety.—Expense of service, 30l. 7s. 6d.

Oct. 19.—WHITBY, YORKSHIRE.—*John Fielden* Life-boat.—In the early morning several of the fishing cobbles put to sea for the purpose of fishing. The wind suddenly changed, and they were obliged to run for shelter. All

the cobbles got in safely with the exception of one small one, named the *Rose of Sharon*, which could not be seen. At about noon the coble was seen off the harbour; by this time the sea had become very rough, and the wind had increased to a gale. The risk to the men in the coble was too great for them to cross the bar; the Life-boat was therefore launched, and escorted them into safety. This gale was exceptionally sudden. The life-saving apparatus also turned out in case the coble met with a disaster.—Expense of service, 10l. 17s.

Oct. 21.—CAISTER, NORFOLK.—*Covent Garden* Life-boat.—The No. 1 Life-boat rescued the crew of ten hands of the barque *Ceres*, of Kragero, which had stranded on the Scroby Sands in a very heavy sea. The vessel was seen standing into danger, and the Life-boat was, with some difficulty, launched. When attempting to go alongside under the vessel's lee, the seas drove the Life-boat away. The men on board the *Ceres* then tried to float a life-buoy, with a line attached, to the Life-boat, but without success. In the meanwhile the sea was breaking right over the vessel, and at times over the Life-boat as well. Seeing the difficulty experienced by the Life-boat, one of the Norwegian sailors, named Olsen, pluckily plunged from the deck of the vessel into the sea, with a line, and swam to the Life-boat; a rope was then bent on and hauled to the Life-boat, and by this means the boat got near enough to the barque to rescue all on board. The *Covent Garden* then returned to Caister, where the men, who were suffering from the effects of exposure, were conveyed in carts to the Sailors' Home. The vessel became a total wreck. This was a very good service, and the Committee of Management granted the crew of the Life-boat an additional reward, and also rewarded Olsen for the courage he displayed.—Expense of service, 45l. 2s. 6d.

Oct. 24.—GORLESTON, SUFFOLK.—*Leicester* Life-boat.—At 1.55 P.M. it was reported that a vessel bound for the Harbour in tow had parted from her tow-rope and was drifting on to the North Bank. The No. 2 Life-boat was

promptly launched, and in tow of a tug proceeded to the vessel, which proved to be the iron coal hulk *Era*, of Yarmouth, inward bound from Boston. When near the *Era* the Life-boat slipped the tug and ran under the lee of the vessel, made fast and took off the crew of six hands. In the meantime the vessel had drifted close to the head of the Pier and it was not possible for the Coxswain to return to the tug, he therefore ran for the beach and landed the shipwrecked men. The Life-boat was hauled up on the beach and when the weather moderated was taken back to her house.—Expense of service, 39*l.* 13*s.* 6*d.*

Oct. 27.—FILEY, YORKSHIRE.—*Hollon-the-third* Life-boat.—Twenty-seven of the fishing-cobles belonging to Filey put to sea very early in the morning, in an east by south wind. At about 7 A.M. the wind commenced to freshen and bring the sea up. Three of the boats came in soon afterwards, and reported that there was too much sea for the safety of the other cobles. The Life-boat's crew were mustered and the boat launched. By this time the wind had increased to a strong gale and they found the sea off the Brigg exceedingly rough. The Life-boat, therefore, stood by until the whole of the twenty-four cobles had got into safety.—Expense of service, 16*l.* 17*s.* 6*d.*

Oct. 27.—FLAMBOROUGH, YORKSHIRE.—*Forester* Life-boat.—During a strong E.S.E. wind, with a very heavy sea, the No. 1 Life-boat was launched at 10.30 A.M. to the assistance of four fishing-cobles. The boats were getting their lines off Flamborough Head and the weather was very bad. The Life-boat stood by them and brought them in to the North Landing at about 1.30 P.M.—Expense of service, 14*l.* 17*s.*

Oct. 27.—NEWBIGGIN, NORTHUMBERLAND.—*Ada Lewis* Life-boat. The south-easterly breeze increased shortly before 10 A.M. and caused the sea to rise to such an extent that it became dangerous for the fishing-cobles when returning from the fishing ground. The Life-boat was launched and stood by seven cobles while they came ashore, which was fortunately accomplished without disaster.—Expense of service, 7*l.* 4*s.*

Oct. 27.—SCARBOROUGH, YORKSHIRE.

—*Queensbury* Life-boat.—Three cobles whilst running for Scarborough were overtaken by a south-easterly gale, which caused a rough sea. At the Pier head it was breaking very heavily, the Life boat was, therefore, launched and stood by the crafts as they entered the Harbour.—Expense of service, 15*l.* 4*s.*

Oct. 27—28.—HARWICH, ESSEX.—*City of Glasgow* Life-boat.—In answer to signals from the Cork Light-vessel, the Life-boat was sent to sea at 11.27 P.M. It was blowing a moderate gale from S.E., and the sea was rough. The Coxswain spoke the lightship and learned that a vessel was showing signals of distress to the south-eastward of them. The Life-boat proceeded in that direction and found the steamer *Baltzar von Platen*, of Helsingborg, in a disabled condition, a mooring chain having fouled her propeller. The captain asked for assistance, and two Life-boatmen were put on board. The Life-boat then returned to Harwich for a tug and again proceeded to the vessel with her. They both stood by the vessel until daylight. In the morning the propeller was worked until the chain slipped off, and the steamer proceeded under her own steam into harbour, accompanied by the Life-boat and tug.—Property salvage case.

Oct. 30.—DONNA NOOK, LINCOLNSHIRE.—*Richard* Life-boat.—At 12.15 A.M. a telephone message was received stating that a vessel was showing signals of distress to the southward. The Life-boat crew were assembled and the boat launched as soon as possible. When in the vicinity of the vessel three heavy seas struck the Life-boat, throwing several of the crew from their seats and causing the boat to miss the vessel. The boat was hauled up and re-launched in a very rough sea. On reaching the vessel she found that the crew, ten in number, had taken to the bridge for shelter, as the sea was making a clean breach over the vessel. They were skillfully rescued and landed at 6.30 A.M. This was an excellent service, the crew of the ill-fated vessel having given up all hope of being saved. The vessel was the steam trawler *Endeavour*, of Hull, and was bound to the fishing grounds

when wrecked.—Expense of service, 45*l.* 7*s.*

Oct. 30.—CAISTER, NORFOLK.—*Covent Garden* Life-boat.—The steamer *Claudia*, of Stockton, carrying a crew of twenty-five hands and five passengers, and bound from London to Middlesboro' with a general cargo, stranded on the Barber Sands. The crew of the No. 1 Life-boat were promptly assembled and the boat launched through a heavy sea. On reaching the vessel the crew were at once engaged to try and save the vessel. After some hours' work they were fortunately successful, as a N.N.E. gale was blowing. During this service the Life-boat was damaged, and it was afterwards necessary to take her to Yarmouth for repair.—Property salvage case.

Oct. 31.—CLOVELLY, DEVON.—*Elinor Roget* Life-boat.—At 8.30 P.M., during a strong W.S.W. gale, a telephone message from Hartland Point reported that a vessel about three miles from Clovelly was burning signals for assistance. The Life-boat was very quickly launched in a rough sea and proceeded to the vessel, which proved to be the ketch *Little Jane*, of Plymouth. The crew of three men were taken from the ketch, which was then waterlogged and sinking, and had had all her sails blown away. The crew when saved were in an exhausted condition, and the arrival of the Life-boat was most opportune, as the vessel foundered immediately after the crew had been taken off.—Expense of service, 33*l.* 19*s.*

Oct. 31.—HOLYHEAD, ANGLESEY.—*Duke of Northumberland* Life-boat.—During a strong W.S.W. gale, shortly after 8 P.M., flares were seen from a small schooner lying in the outer roads and the steam Life-boat proceeded to her aid.

The anchors of the vessel, which was the *Elizabeth Hyam* of Chester, were dragging, and as the wind was increasing and the sea becoming heavier the crew of three hands were taken off and landed about 9 P.M. The anchors subsequently held, but the vessel was in a very dangerous position.—Expense of service, 11*l.* 17*s.* 6*d.*

About five hours later further signals were seen from another vessel and the steam Life-boat again put to sea. They

found the schooner *Rockingham* of Dublin, in similar danger to the other schooner, with her anchors dragging. The three men on board were therefore taken off and brought into safety. The weather at the time was very bad with a very rough sea.—Expense of service, 11*l.* 17*s.* 6*d.*

Nov. 1.—PENMON, ANGLESEY.—*Christopher Brown* Life-boat.—During the evening of the 31st October the ketch *James* of Carnarvon, was seen close to Penmon Lighthouse and was considered to be in danger. The crew of the Life-boat were therefore mustered and the vessel kept under observation. A little before midnight the wind changed to N.W. and the vessel made a signal of distress, but before the Life-boat could be launched the ketch had slipped her anchors and got into the straits with her mizen and head sails set. A few minutes later her mizen blew away and she became unmanageable. Further signals were made and the Life-boat was launched. When she reached the ketch she was in shallow water and shortly afterwards took the ground. The master was undecided whether to leave his vessel or not, but as there was no immediate danger unless the wind got more northerly, the Life-boat stood by until the vessel floated on the flood tide. At this time the weather moderated somewhat, and the Life-boat having seen the ketch get into a place of safety returned to her station.—Expense of service, 35*l.* 6*s.*

Nov. 1.—MARGATE and RAMSGATE, KENT.—*Civil Service No. 1* and *Charles and Susanna Stephens* Life-boats.—At about 2 A.M. it was reported at Margate and at Ramsgate that signals of distress were being made by a vessel off the North Foreland and both Life-boats proceeded to her assistance. She proved to be the spritsail barge *Pride of the Colne*, of Colchester, bound from Newhaven to London, but her rudder and steering gear had been damaged. At the request of the master both Life-boats stood by the barge, as a strong W.S.W. gale was blowing with a very heavy sea. At daylight the gale had abated somewhat, and as the barge did not require further assistance, both boats returned to their stations.—Expense of

service, Margate, 31l. 3s. 6d.; Rams-gate, paid by Board of Trade.

NOV. 1. — EASTBOURNE, SUSSEX. — *James Stevens No. 6 Life-boat*. — A very strong westerly gale suddenly sprang up, and shortly after 4 A.M. the Coastguard at Pevensey Bay telephoned that a vessel off the Bay was making signals of distress and wanted assistance. The Life-boat crew were quickly called and the No. 2 Life-boat launched. After forty-five minutes' strenuous and hard pulling, the boat reached the vessel, which turned out to be the fishing-boat *Bonnie Kate*, of Eastbourne. She was riding to her anchors, nearly all her canvas having been blown away by the fury of the gale. The crew of three hands were below in an exhausted condition. Stimulants were at once given them from the Life-boat's supply and an offer was made to take them into the Life-boat, but as the storm showed some signs of abating it was decided that the Life-boat should stand by the fishing-boat. For three hours she did so and then the vessel made her way to Eastbourne accompanied by the Life-boat. — Expense of service, 31l. 19s.

NOV. 2. — SELSEY, SUSSEX. — *Lucy Newbon Life-boat*. — At 1.15 P.M. a four-masted barque was seen to run aground on the Puller Bank. The Life-boat was promptly launched, and on reaching the vessel found that she was the *Lydgate*, of Liverpool, bound from South America to Hamburg with a cargo of saltpetre. The Life-boat was requested to stand by, as the barque was leaking. It was some little time before they could get the pumps to work, as they were disabled. The Life-boat experienced great difficulty in lying alongside, as it was blowing very hard from the W.N.W. with a heavy sea, and the Life-boat was damaged. During the evening two tugs arrived from Southampton, but the Life-boat remained with the vessel until 11.30 P.M., when she floated. — Expense of service, 54l. 8s. 9d.

NOV. 2-3. — ARANMORE, DONEGAL. — *La Totitam Life-boat*. — During the afternoon of Wednesday, the 2nd November, the Honorary Secretary received a report stating that on the previous Sunday, 30th October, three men had gone to Roaninish Island to

bring home their fishing gear and lobster pots, taking only two loaves of bread with them. A sudden storm from N.W. came on on the Sunday night and increased in violence until the Wednesday, and they were unable to get home. Roaninish being an uninhabited island, it was decided to send the Life-boat with provisions and to rescue the men.

The Life-boat was launched at 2 P.M. and reached the island two hours later, but was unable, owing to the violence of the gale and the sea, to rescue the men. The Life-boat put into Portnoo for the night and again put to sea at 6 A.M. next morning, when they succeeded in getting the men on board in an exhausted condition. Having been given restoratives and food they were conveyed to Burton Port. — Expense of service, 30l. —s. 6d.

NOV. 4. — GORLESTON, SUFFOLK. — *Mark Lane Life-boat*. — At 3.10 A.M. the Coastguard reported that the *St. Nicholas Light-vessel* was firing guns, and flares were to be seen from a vessel on the outer bank, north beach. The No. 1 Life-boat was launched, and in tow of a tug proceeded to the vessel. She proved to be the steam drifter *Violet May*, of Yarmouth, carrying ten hands, homeward bound with fish. The master at once engaged the Life-boatmen and tug to save his vessel, and this was accomplished on the flood tide. There was a strong N.N.E. wind at the time with a heavy sea on the sands.

NOV. 6. — DOVER, KENT. — *Mary Hamer Hoyle Life-boat*. — The five-masted steel sailing ship *Preussen*, of Hamburg, said to be the largest vessel of her kind in the world, went ashore in Crab Bay, near Dover, in a violent gale, after being in collision with a mail steamer off Newhaven earlier in the day. News of the disaster reached the Honorary Secretary at 4.40 P.M. He at once sent for the Coxswain, who fired the signal for a crew. Meanwhile the Life-boat was prepared and everything was in readiness when the crew arrived a few minutes later. The boat, in the face of a S.S.W. gale and very heavy sea, was successfully launched at first attempt, and under oars and sail went to the help of the distressed vessel,

but the crew refused to leave her and the Coxswain came back in tow of a tug. At 11 P.M. distress signals were made on the *Preussen*, and the Life-boat proceeded to sea. She again encountered very violent weather, and for some hours the Life-boatmen had to stand off from the ship. Eventually the Life-boat got near enough to communicate with the captain of the *Preussen* and offered to attempt to take off the crew, but the offer was declined and the Life-boat returned to Dover between 4 and 5 o'clock in the morning.

By 9 o'clock the Life-boatmen were again on their way to the scene of the wreck, where by this time there were 12 tugs, English, Belgian, Dutch and German in attendance. For over an hour before high tide the seas broke heavily over the stranded ship. The crew could be seen standing huddled together on the enclosed deck above the midships deckhouse. There appeared to be between 40 and 50 of them, and the majority of the men were wearing cork jackets. It had been arranged that attempt should be made to tow the ship afloat at high tide in the afternoon, and the 12 tugs were manoeuvring to get into position for an hour before that time. None of them however could get near enough to the ship to get a hawser aboard. There was an exceedingly heavy sea running. Shortly after 2 o'clock the tugs abandoned their efforts.

As the Life-boat could do no good and the rocket apparatus had established communication from the top of the cliffs, the Life-boatmen returned, after three trips in one of the worst gales of the year. The crew remained on board until the weather moderated, but all attempts to get the vessel off proved fruitless, and she became a total wreck.—Expense of services, 79l. 12s. 6d.

Nov. 6.—NEWHAVEN, SUSSEX.—Reserve Life-boat.—At 5.20 P.M. during a whole S.S.W. gale, it was reported that a vessel was ashore at the end of the breakwater. The Life-boat proceeded to her and found that she was the brigantine *Mary Johns*, of Fowey, bound from Shields to Falmouth. At the request of the master, a pilot was put on board, and the Life-boat then

laid out a kedge anchor, with warp attached, to keep the vessel off the breakwater. She then proceeded into harbour to get the assistance of a tug, and stood by until the vessel was towed clear and taken into harbour.

Next day the honorary secretary received the following letter from the master of the *Mary Johns* :—

Nov. 7th, 1910.

DEAR SIR,—I beg to tender to you my best thanks for the services and attention rendered to me and my vessel, whilst stranded last night, by the Coxswains and crew of the Newhaven Life-boat. They carried out their duties well, without making trouble over them, and were perfectly willing to do everything in their power to render me any assistance that I required, for which I am very grateful.—Yours respectfully,

(Signed) W. A. JOLLY, Master.

—Expense of service, 24l. —s. 3d.

Nov. 7.—THURSO, CAITHNESS-SHIRE.

—*Sarah Austin* Life-boat.—During the night the easterly gale increased, until it blew with hurricane force, and the schooner *Barbara*, of Wick, which was lying in Scrabster Roads, dragged her anchors. At 1.15 A.M. signals of distress were made, and the Life-boat was quickly launched.

The four men on board were rescued, and the sea being too heavy to haul the Life-boat up, she was moored in the harbour until the weather moderated.—Expense of service, 22l. 16s.

Nov. 9.—NEWBIGGIN, NORTHUMBERLAND.—*Ada Lewis* Life-boat.—As the sea was very high when some of the fishing cobbles of Newbiggin were coming in, the Life-boat, at the urgent request of some of the relatives of the men, was launched, and stood by them, as the boats had to land on the open beach. The Assistant Coxswain took charge of the Life-boat, the Coxswain being at sea fishing.—Expense of service, 6l. 19s. 6d.

Nov. 9.—ROBIN HOOD'S BAY, YORKSHIRE.—*Mary Ann Lockwood* Life-boat.—A telephone message from Whitby stated that the sea off that place was too rough for the coble *Robert and Mary* to attempt to enter the Harbour, and that she was proceeding towards Robin Hood's Bay. The coble was seen at about 3.45 P.M., and as it was considered

dangerous for the men to land, the Life-boat was launched and stood by the boat until in safety.—Expense of service, 19*l.* 12*s.* 6*d.*

COMMITTEE MEETING, 10th Nov., 1910.

Voted 912*l.* 16*s.* 9*d.* to pay the expenses of the following Life-boat launches, assemblies of crews, etc., with the view of assisting persons on vessels in distress:—Barry Dock, Bembridge, Blakeney, Carrickfergus, Criccieth, Folkestone, Formby, Gorleston No. 1, Harwich (steam), Hayling Island, Holyhead (steam), Hornsea, Littlehampton, Looe, New Brighton (steam), North Deal, Palling No. 2, Penzance, Peterhead, Plymouth, Port St. Mary, Rhoscolyn, Robin Hood's Bay, Scarborough, Selsey, Sennen Cove, Sheringham, Southsea, Wicklow, Worthing and Yarmouth.

The Committee passed a vote of deep sympathy with the two widows and the one dependent relative of the Life-boatmen who unfortunately perished in the accident to the *St. David's* Life-boat on 13th October, and voted them the sum of 225*l.* as a contribution to the fund raised locally.

Awarded the thanks of the Institution, inscribed on vellum, and the silver medal, together with a reward of 5*l.*, to SYDNEY MORTIMER, as well as votes of thanks and 5*l.* each to SAMUEL HUSK and SAMUEL GUPPY for very gallantly putting off in a boat and rescuing the survivors from the wreck.

Also awarded the silver medal and 5*l.* to JAMES COWIE for plunging into the sea at Gorleston, and at great risk rescuing one of the crew of the steam drifter *Mistletoe*, of Banff, on the 15th October.

Voted additional monetary rewards to the crews of the *Fishguard* and *Criccieth* Life-boats for very arduous services in severe weather on the 13th and 14th October.

Voted 2*l.* 10*s.* to men injured in the Life-boat service at Barry Dock.

Voted a special gratuity of 15*l.* to J. PEDRICK, head horseman and extra signalman at Appledore for thirty-two years.

Granted a retiring pension to HUGH HUGHES, signalman at Camlyn.

Voted 10*l.* to the widow of JOHN BROWN, signalman at Newbiggin-by-the-sea.

Also 25*l.* to J. DOWNER, for many years labourer at the storeyard, retiring on account of ill-health.

Nov. 12.—RAMSGATE, KENT.—*Charles and Susanna Stephens* Life-boat.—Shortly before 1 A.M. the Coastguard reported that they had received a message from the *North Goodwin Lightship*, stating that a ship was ashore on the sands, and, as there was a very heavy sea, to send assistance as soon as possible, otherwise lives might be lost. The Life-boat, in tow of the tug, was sent with all despatch. At 2.15 she found the vessel, bumping heavily, and with great difficulty got alongside and rescued the crew of four men. The vessel, which was the ketch *Maria Cheeseman*, of Montrose, bound to Guernsey, with potatoes, was then nearly full of water. The Life-boat, with the vessel's crew, stood by in case there should be any chance of saving the vessel, but at 5 A.M. the ketch turned bottom up and sank. The Life-boat then proceeded to the Light-vessel in order that the wrecked men might be warmed and have their clothing dried; later in the morning they were conveyed ashore and taken to the Sailors' Home.—Expenses paid by the Board of Trade.

Nov. 13.—PETERHEAD, ABERDEENSHIRE.—*George Pickard* Life-boat.—At about 1.15 P.M. it was reported by telephone that a vessel off Buchanness was making signals of distress. A gale had been blowing all the previous night, but had moderated, leaving a very heavy sea. The Life-boat, in tow of a tug, proceeded to the vessel's assistance, and found she was the steamer *Deanha*, of Aberdeen. The Captain stated that his engines had broken down and he was afraid of his vessel drifting ashore. The Life-boat stood by the steamer while repairs were being made, and eventually the vessel was able to proceed under her own steam to Aberdeen.—Expense of service, 20*l.* 16*s.* 10*d.*

Nov. 13.—BRIXHAM, S. DEVON.—*Betsy Newton* Life-boat.—Owing to a southerly gale two schooners near Brixham breakwater were riding very

heavily. Shortly before 5 P.M. it was reported that one of them—the *Margaret*, of Paimpol—had broken adrift and would collide with the vessel riding near her. Fearing danger to life the Coxswain launched the Life-boat. On getting alongside the *Margaret* he found the vessels were only six feet apart and in a very perilous position. The anchor was then holding. The master of the schooner asked the Life-boat to stand by him, as he was compelled to rely on very inferior tackle. After laying by for half-an-hour the wind suddenly changed and then dropped. As the services of Life-boat were required no longer, the Coxswain returned ashore, having arranged with the master of the vessel that he should signal for assistance if the wind rose again and he wanted help.—Expense of service, 19l. 2s. 6d.

Nov. 15.—**ABERYSTWITH, CARDIGANSHIRE.**—*John and Naomi Beattie* Life-boat.—At 10.30 A.M., during a heavy and sudden squall from the north, two small open fishing-boats were seen to be in difficulties off Castle Point. In the heavy wind and choppy sea they were unable to make any headway and were obliged to anchor to prevent being driven on to the rocks, had they attempted to land they would have undoubtedly been swamped. The Life-boat was launched without delay and succeeded in saving the two men and bringing the boats into safety.—Expense of service, 15l. 18s.

Nov. 15.—**FILEY, YORKSHIRE.**—*Hollon-the-third* Life-boat.—At 4.30 in the morning many of the fishing-cobles belonging to Filey put to sea; at 8 A.M. the wind veered to the north and began to blow very hard. This caused the sea to rise very quickly. The Coxswain of the Life-boat, who was in one of the boats, at once made for home and took the Life-boat out and stood by the other boats, twenty-four in number, until all had got into safety.—Expense of service, 16l. 17s. 6d.

Nov. 15.—**WEXFORD, Co. WEXFORD.**—*James Stevens No. 15* Life-boat.—At 8 A.M. the motor fishing-boat *Agnes Green*, of Wexford, was seen on the Dogger Bank with signals flying. A strong N.N.E. gale prevailed with a

heavy sea. The Life-boat was at once prepared but as it was impossible for her to get near the vessel until the tide had ebbed, she was not launched until 10 A.M. She then proceeded to the Bank as near as possible to the boat, and took off two of the crew, who were on board and landed them.—Expense of service, 9l. 19s. 6d.

Nov. 18.—**ALDEBURGH, SUFFOLK.**—*Edmund G. Dresden* Life-boat.—The Shipwash Light Vessel reported at 8 A.M. that a vessel was aground on the north-west part of the sands, and the No. 2 Life-boat was promptly sent to her assistance. On reaching the place indicated they found the steamer *Skakkeborg*, of Copenhagen, hard and fast on the sands. She was bound for London from St. Petersburg with a cargo of oats. The Life-boat stood by the vessel until high water, when she floated, and no further assistance being required she returned to her station, arriving at 2.30 P.M.—Expense of service, 26l. 4s. 9d.

Nov. 23–24.—**BUCKHAVEN, FIFE-SHIRE.**—*Isabella* Life-boat.—During the evening the schooner *Star*, of Vordingborg, was proceeding under sail to West Wemyss Dock. Mistaking the lights of a coal-pit about two miles to the eastward for the Dock entrance light she got too near the rocks, the weather being hazy at the time. Finding out his position the Master tried to get his ship round but she would not stay, whereupon the anchors were let go, her position being about half a ship's length from the rocks. Shortly after 7 P.M. a telegram reached the Coxswain of the Life-boat, reporting that a vessel was ashore and the Life-boat went out. On reaching the *Star* the Master stated that the crew did not wish to leave their ship, but he asked the Life-boat to stand by until low water, as there was a heavy swell. The Life-boat did as requested and then returned to her station. The vessel got clear the next day and made West Wemyss safely.

The Master sent a letter of thanks to the Honorary Secretary for the assistance given, together with a donation to the funds of the Institution.

Nov. 24.—**NEWHAVEN, SUSSEX.**—Reserve Life-boat.—At 11.30 A.M., during

a moderate S.E. gale and heavy sea, the Coastguard reported that a tug with a dredger in tow off Beachy Head was signalling for "immediate assistance." The Life-boat was launched and proceeded to the vessel, which proved to be the Dredger No. 2, of Zeebrugge.

The Master of the Tug informed the Coxswain that he had already transferred the crew of the Dredger to his vessel, as the dredger was in a sinking condition. He asked that a man should be put on the tug to pilot them into Harbour. Owing to the heavy sea the Coxswain did not think it prudent to do so, but offered to go first to show him the way in. This offer was accepted and Newhaven was reached in safety.—Property salvage case.

Nov. 25.—WINTERTON, NORFOLK.—*Edward Birkbeck* Life-boat.—The barque *Vidette* of Hamburg, carrying a crew of fifteen hands, stranded about two miles to the south of the Life-boat station, in a strong S.E. breeze and nasty sea.

The crew of the No. 1 Life-boat were assembled at 4 A.M.; and the boat was transported on her carriage to the vicinity of the wreck. The boat was launched and on reaching the barque the crew were engaged to save the vessel. After several hours' work they succeeded and the vessel was refloated at 2.30 P.M. She then proceeded to Yarmouth Roads.—Property salvage case, paid by Institution, 12*l*.

Nov. 27.—NEWBIGGIN, NORTHUMBERLAND.—*Ada Lewis* Life-boat.—The steamer *Eleanor*, of Shields, whilst bound from Sheerness to Blyth in ballast, ran aground at Church Point, owing to the lights and the land being obscured by a thick fog. The Life-boat was sent to her assistance and, at the request of the captain, stood by the vessel until she was towed off at high water. The steamer was then towed to Blyth, and the Life-boat, not being required, returned and was rehoused.—Expense of service, 42*l*. 17*s*. 3*d*.

Nov. 27.—FLAMBOROUGH, YORKSHIRE.—*Matthew Middlewood* Life-boat.—At 3.30 A.M., during a thick fog, the coastguard reported that a vessel had grounded on the beach, about a mile to the south of the headland. The No. 2 Life-boat was launched and proceeded

to the vessel, which proved to be the fishing vessel *Diligence*, of Fraserburgh, with seven hands aboard. The Life-boatmen were engaged to save the vessel, and at high water successfully floated her.—Property salvage case, balance paid by Institution, 15*l*.

Nov. 27.—RAMSGATE, KENT.—*Charles and Susanna Stephens* Life-boat.—At 4 A.M. the Coastguard reported that the *East Goodwin* Lightvessel had sent a wireless message stating a ship was on the Sands. The Life-boat, in tow of a tug, was at once dispatched, and found the Norwegian Barque *Thoralf* bumping heavily on the Sands. The Life-boat went alongside and their services were at once accepted to save the vessel. A rope was conveyed from the tug to the distressed vessel, and about two hours later they were successful in getting the vessel clear. At the time of the service the wind was blowing a moderate breeze from the south, but shortly after the vessel had got clear it changed into the south-east and increased to a strong gale. Had it not been for the timely help, and that the vessel had already been floated, she would doubtless have become a total wreck.—Property salvage case.

Nov. 27.—ALDEBURGH, SUFFOLK.—*City of Winchester* Life-boat.—A few minutes after 11 in the morning, the Coastguard reported that a vessel was ashore near Thorpeness. The crew of the No. 1 Life-boat were promptly called out and the boat launched. The Life-boat stood by the vessel until she was floated at 5.30 P.M. and then returned home. The vessel, which was the s.s. *Fulgent*, of Sunderland, was fortunate in getting off, as the weather became very bad, and the S.E. wind increased to a strong gale. The steamer was only two months old, and had a cargo of 3,000 tons of coal on board.—Expense of service, 67*l*. 13*s*. 6*d*.

Nov. 27.—CLOVELLY, DEVON.—*Elinor Roget* Life-boat.—During a thick fog, at 10.45 P.M., information was received at Clovelly that a vessel in the bay was showing signals of distress. A heavy sea was running at the time and the crew of the Life-boat were promptly assembled. The boat was launched and on reaching the vessel she was found to

be the *Julia*, of Bideford, lying at anchor. The captain informed the Coxswain that he wished to leave his vessel as he was afraid that, owing to the conditions of the weather, if he remained on board any longer, he might be unable to get ashore and he did not consider it safe to remain on board. The Coxswain of the Life-boat therefore took the captain and his crew, consisting of two hands, into the Life-boat, and landed them at Clovelly.—Expense of service, 33*l.* 19*s.*

Nov. 27–28.—LYME REGIS, DORSET.—*Susan Ashley* Life-boat.—At 2.30 P.M. during a strong south-easterly gale, the Coastguard reported by telephone that a large vessel had come to anchor in Lyme Bay, in a dangerous position. The vessel was kept under observation, and about 9.40 P.M. it was seen that a distress signal had been hoisted. The Life-boat was therefore launched and proceeded to the vessel. There was a heavy sea running and it was found on arrival at the vessel that she was within half a mile of land on a lee shore. Life-boatmen were sent on board and the captain requested the Life-boat to stand by him throughout the night as he was afraid his anchors might drag. During the night the wind fortunately dropped and in the morning the crew were engaged to weigh and clear the vessel's anchors, which they succeeded in doing during the afternoon. The vessel was the barque *Furst Bismarck*, of Brake, Germany, and was bound from Bremen to Trinidad with a general cargo.—Expense of first service, 30*l.* 1*s.*; second service, Property salvage case.

Nov. 28.—CAISTER, NORFOLK.—*Covent Garden* Life-boat.—In a strong gale and heavy sea, the s.s. *Edie*, of Goole, ran ashore on the Cackle Sand. The No. 1 Life-boat was promptly launched and proceeded to her assistance, but before she could reach her, the steamer had knocked over the sands and brought up to her anchors, with her rudder damaged. The captain at first declined the assistance of the Life-boatmen, but later on engaged them, together with tugs, to save his vessel. Owing to the heavy sea running, the Life-boat was somewhat damaged against the steamer. The vessel was eventually got clear and taken into safety.—Property salvage case.

Dec. 1.—CLACTON-ON-SEA, ESSEX.—*Albert Edward* Life-boat.—At 1 A.M. the Coastguard reported that a telephone message had been received from the Maplin Lighthouse, stating that signals of distress were being made in the vicinity of the Mouse Light-vessel. It was blowing a moderate S.E. gale with a very rough sea. The Life-boat was promptly launched and proceeded in the direction indicated. The Coxswain searched for some considerable time without result. He then decided to wait until daylight in case the vessel, which had been making the distress signals, should still be on the Sands. Shortly after 6 o'clock, a vessel was seen and the Life-boat proceeded to her with all speed. On getting alongside she proved to be the *Pearl*, of Dundee, bound from Middlesbrough to London, with a cargo of salt. She was then full of water, and her decks were being constantly swept by the waves. The Captain and four of the crew were rescued in a very exhausted condition, but, unfortunately, one man had been washed away and drowned before the Life-boat reached the vessel. This was a very trying service, as the Life-boatmen were wet through and suffered much from the cold during the night.—Expenses of service, 39*l.* 16*s.* 6*d.*

Dec. 1.—RAMSGATE, KENT.—*Charles and Susanna Stephens* Life-boat.—The East Goodwin Light-vessel reported at 5 A.M. by wireless telegraphy, that a vessel was ashore to the westward of them. Instructions were promptly given for the tug and Life-boat to proceed to sea. The weather at the time was very bad, a strong easterly gale blowing, with very heavy sea. The fishing-vessel *Don*, of Ramsgate, was found on the S.E. part of the Goodwin Sands. She had been bumping heavily, but just as the Life-boat reached her she floated on the rising tide. The Life-boat went alongside and offered assistance, but although the vessel was making water, help was declined. The Life-boat then stood by the vessel until she got into Ramsgate in safety.—Expenses paid by Board of Trade.

Dec. 1–2.—DONNA NOOK, LINCOLN-SHIRE.—*Richard* Life-boat.—Shortly after midnight the Coastguard reported

that a vessel was showing flares to the north of the Life-boat station, near Tetney Haven. The crew of the Life-boat were promptly assembled and the boat launched. They found the steam tug *Winchester*, of Hull, ashore on the beach, in a bad position. The Life-boat succeeded in rescuing the crew of five hands in a very exhausted condition, one of the sailors, a very old man, being quite helpless. This was a very good service performed in an easterly gale and heavy sea.—Expense of service, 47l. 7s.

Dec. 3.—WEXFORD, Co. WEXFORD.—*James Stevens* No. 15 Life-boat.—At 8.15 A.M. a telephone message was received stating that a vessel was ashore on the Blackwater Bank. It was then blowing a moderate gale, but it had been blowing a whole gale for twelve hours previously, causing a very heavy sea. The Life-boat, in tow of a tug, proceeded to the vessel's assistance, and when nearing the bank found that the vessel had beaten over it, and was under way. The Life-boat went alongside and found that the vessel's steering gear was so much damaged that she was not under control, and in addition she was making water. The tug took the vessel in tow and took her to Rosslare Harbour, the Life-boat accompanying them; she then returned to her station. The vessel was the schooner *Nelly*, of Groningen; she was bound from Greenock to Plymouth with coal, and had seven men on board. Expense of service, 13l. 14s. 6d.

Dec. 4.—GORLESTON, SUFFOLK.—*Mark Lane* Life-boat.—At 8.40 P.M. the Coastguard reported that flares were being burnt by a vessel in a south-easterly direction. The crew of the No. 1 Life-boat were called out, and the boat launched. In tow of a tug she proceeded to the Corton Sands. The vessel proved to be the schooner *Angela*, of Harburg, bound to Yarmouth with a cargo of oatake. On arrival at the vessel it was found that she was driving over the broken water on the north part of the sand. Six Life-boatmen were put on board to render assistance, but the Captain finding that his vessel was not making water, stated that he then wanted a pilot and tug

only. The tug which had taken the Life-boat out took the schooner in tow, and, accompanied by the Life boat, they made for harbour, which was reached at 10.20 P.M. Expense of service, 43l. 19s. 6d.

Dec. 4-5.—RAMSGATE, KENT.—*Charles and Susanna Stephens* Life-boat.—The schooner *Circe*, of Antwerp, carrying a crew of seven hands, stranded on the Goodwin Sands in a heavy sea at about 8 P.M. She was bound at the time from Antwerp to Mexico with a cargo of cement. Information of the disaster was reported by wireless telegraphy from one of the Light-vessels, and the Life-boat and tug were dispatched to her assistance. The Life-boat went alongside, placed seven men on board, and they were at once engaged to save the vessel, over which the seas were then making a clean breach. The vessel's anchors were down and she was bumping heavily. As the tide made, anchors were got up and she began to knock across the Sands. Sail was then set on board. The tug at very great risk came over the Sands to get into communication with the schooner, and the hawser having been placed on board, the tug and Life-boatmen had the satisfaction of getting the schooner and her crew into safety.—Property salvage case.

Dec. 5.—HOLYHEAD, ANGLESEY.—*Duke of Northumberland* Life-boat.—The schooner *Jane and Ann*, of Carnarvon, whilst bound from Point of Ayr to Fishguard, with a cargo of coal, was caught in a strong south-west gale. She ran for Holyhead, but owing to the severity of the weather, was unable to get in; she therefore anchored between the end of the breakwater and Carmel Point. At 11.20 A.M. the anchors began to drag and a distress signal was hoisted. The steam Life-boat promptly went to her assistance and landed the three men then on board.—Expense of service, 6l. 1s. 3d.

Dec. 4-8 and 9-11.—CLACTON-ON-SEA, ESSEX.—*Albert Edward* Life-boat. At 9 A.M. on the 4th December the Coastguard reported that a vessel appeared to be ashore on the East Barrow Sand, and the Life-boat was

launched. The vessel was the s.s. *Antigone*, of London, bound from Smyrna to London, with a crew of twenty-four hands. The Life-boatmen were engaged to save the vessel. About 400 tons of cargo were jettisoned, and four days after she had stranded they succeeded, with the assistance of tugs, in getting the steamer off the sands. She was then towed into deep water, and the Life-boat returned to her station, arriving at 6 P.M. Next morning it was reported that the same vessel again appeared to be aground. The Life-boat was launched, and on reaching the vessel found that the surmise was correct, and that the vessel was the *Antigone*. The Captain explained that the second accident had occurred owing to the steering gear of the vessel being out of order. The Life-boatmen were again employed, and at about 6 P.M. on the 11th December the vessel was again floated and towed into safety. The Life-boat then returned to her station, arriving at 9.30 P.M., after two very long and arduous services.—Property salvage case.

Dec. 6. — NEWBURGH, ABERDEENSHIRE.—*James Stevens No. 19* Life-boat.—Information having reached Newburgh by telephone that a vessel had stranded about three miles south of the Life-boat station, the Life-boat was transported on her carriage to the scene of the casualty. They found that the Life-saving apparatus had had communication with the vessel, but the gear having fouled, the rope broke. The Life-boat was at once launched and saved the eight men on board. The vessel was the steam trawler *Taymouth*, of Aberdeen. At the time of the rescue the weather was very thick, with a heavy sea running, and the work of the Life-boatmen was somewhat impeded by the darkness of the night.—Expense of service, 36*l.*, 13*s.*

Dec. 8. — KINGSDOWNE, KENT. — *Charles Hargreave* Life-boat. — The schooner *Creoula*, of St. Vincent, whilst bound from London to Portugal in ballast, got into difficulties off Kingsdowne in a S.E. gale. When in stays she mis-stayed and commenced to drift on to the main. An anchor was let go, but this did not hold her; another

anchor was put down, but this also failed to hold her. The Life-boat crew were mustered and the boat launched. On reaching the vessel the Life-boat crew were engaged to clear her and take her into harbour. Seven men were placed on board, and having slipped one of the anchors, they got the vessel clear and took her into Ramsgate.—Property salvage case.

COMMITTEE MEETING, 9th Dec., 1910.

Voted 835*l.* 8*s.* 6*d.* to pay the expenses of the following Life-boat launches, etc., with the view of assisting persons on vessels in distress:—Aldeburgh No. 1, Berwick-on-Tweed, Bridlington Quay, Brooke, Caister No. 1, Cresswell, Cromer, Dunbar, Flamborough No. 1, Fleetwood, Folkestone, Gorleston Nos. 1 and 2, Huna, Llandudno, New Brighton (steam), North Deal, Palling Nos. 1 and 2, Rye Harbour, Sennen Cove, Sheringham, Skerries, Southend-on-Sea, Southwold No. 1, Walmer, Weymouth, Winterton Nos. 1 and 2, and Yarmouth.

Voted 10*l.* 10*s.* to men injured in the Life-boat service at Aldeburgh, Barry Dock and Harwich.

Awarded an additional monetary grant to the crew of the Newlyn Life-boat for an arduous service, in very severe weather, on the 7th November.

Granted 20*l.* to the widow of H. MAYNARD, late Coxswain Superintendent of the Shoreham Life-boat.

Dec. 9th.—WHITBY, YORKSHIRE.—*John Feilden* Life-boat.—Between 7 and 8 o'clock in the morning, eight fishing cobs put to sea in moderate weather. About 10 o'clock the wind increased to a moderate gale and the sea became very heavy. Realising the danger the men would be in, in attempting to return to Whitby, the Coxswain launched the Life-boat and went outside the bar in a very heavy cross sea. She was rowed to the Roadstead and there awaited the arrival of the eight cobs. As they reached the Life-boat they all anchored and waited for some time to see how the weather would turn, but as

the wind and sea continued to grow, it was deemed advisable to beach the cobbles with their crews on the west sands when the tide was low, instead of allowing them to come into harbour. The Life-boat escorted each cobble separately through the surf to the beach until all were safe. One cobble attempted to make for the harbour, but finding it was impossible, was also beached. Having seen the men were all safe the Life-boat was also brought ashore and mounted on her carriage, awaiting a favourable opportunity to take her round into the harbour and replace her at moorings. — Expense of service, 17*l.* 9*s.*

Dec. 9. — FILEY, YORKSHIRE. — *Hollon the Third* Life-boat. — The Filey fishing cobbles were overtaken by a strong north-easterly gale and very heavy sea when out fishing, the wind having risen very suddenly. For the safety of the men in the boats the Life-boat was launched at 11 A.M. and stood by them until all had landed in safety. It is reported that this was one of the worst days known for the cobbles during the past forty years, and it was a matter of great relief when the men regained the shore. The Life-boat behaved splendidly and gave the greatest satisfaction to the men who manned her. — Expense of service, 17*l.* 3*s.* 6*d.*

Dec. 9. — SUNDERLAND, SOUTH OUTLET, DURHAM. — *Nancy Newbon* Life-boat. — At about 11.30 A.M. three fishing cobbles were observed about three-quarters of a mile off the shore in distress. The wind at the time was blowing from the south-east with a very heavy sea running. The Life-boat crew were assembled and proceeded to the cobbles. They experienced great difficulty in rescuing the crews, nine in number. Had it not been for the timely assistance of the Life-boat, the men would have probably perished, as it would not have been possible for the boats to have crossed the bar without the assistance of the Life-boat. — Expense of service, 12*l.* 18*s.* 9*d.*

Dec. 9. — SCARBOROUGH, YORKSHIRE. — *Queensbury* Life-boat. — The Life-boat was launched at 11.30 A.M., during a south-east gale and very heavy sea, and succeeded in saving eight small

cobbles and their crews of twenty-four men. She also stood by five other larger cobbles as they came into Harbour. In the case of the small cobbles, the men were taken into the Life-boat, the cobbles being towed in, one by one, and in the other instances, lifebelts were supplied to the men in the cobbles and each one was escorted in by the Life-boat. — Expense of service, 23*l.* 7*s.* 6*d.*

Dec. 9. — YARMOUTH, NORFOLK. — *John Burch* Life-boat. — At 5.50 P.M. the Coastguard reported that the Captain of H.M.S. *Spanker*, which was riding abreast the Britannia Pier, had sent a message ashore by Morse Code, stating that a cutter belonging to his vessel, with 17 men in her, was drifting to leeward towards the Barber Sands. A strong wind was blowing from the south south-east, with a heavy sea and ebb-tide at the time. He requested that the Life-boat might be launched and sent to the assistance of the men. The crew of the *John Burch* were assembled and the boat proceeded northward, and when near the South Caister buoy the cutter was found dragging her anchor and drifting. She was picked up by the Life-boat, which then anchored and awaited the arrival of a tug, which conveyed both the cutter and the Life-boat back to the *Spanker*, and the men were placed safely on board. The Captain of the vessel expressed his thanks for the services rendered and the Life-boat returned to her Station, arriving at 7.20 P.M. — Expense of service, 38*l.* 10*s.*

Dec. 9. — HOLYHEAD, ANGLESEY. — *Duke of Northumberland* Life-boat. — Signals of distress were seen at 7.50 P.M. from a vessel in the Outer Roads. It was blowing very strongly at the time, but the wind moderated somewhat shortly afterwards. The steam Life-boat proceeded to the ship and found the barquentine *Ocean Swell*, of Fowey, anchored in a very dangerous position not far from the shore. She had only just come in and had been dragging her anchors. The Coxswain asked the Master if he wished to be landed, but he stated he would like the assistance of the Life-boat to get his ship into safety. The Life-boat having rendered the help required, returned to her Station. — Property salvage case.

Dec. 12.—NORTH SUNDERLAND, NORTHUMBERLAND.—*Forster Fawsett* Life-boat.—Although the sea was heavy on the coast the fishing cobles put out to sea in the morning. During the forenoon the sea increased very much, and the first coble to return very nearly came to grief. It was therefore considered advisable to launch the Life-boat in order that she might be ready to render any assistance required to the other cobles.

The boat was launched at 11 A.M. and proceeded to the entrance of the harbour, where she stopped until all the cobles had entered safely.—Expense of service, 8*l.* 8*s.*

Dec. 13.—BERWICK-ON-TWEED, NORTHUMBERLAND.—*Matthew Simpson* Life-boat.—A strong S.E. gale suddenly sprang up off Berwick while several of the fishing cobles were at sea, and to protect them when running for shelter the Life-boat was launched. She proceeded outside the harbour and stood by the boats until all had entered safely. Crossing the bar in the cobles was a very hazardous undertaking, and it was a great relief to everybody who witnessed their coming in that nothing untoward took place. The gale was one of extreme suddenness.—Expense of service, 8*l.* —*s.* 6*d.*

Dec. 13.—SELSEY, SUSSEX.—*Lucy Newbon* Life-boat.—The Italian brigantine *Fratelli Lama* had her sails blown away, and became disabled when off Selsey during a strong S.W. gale. She carried a crew of eight hands. In response to her signals of distress the Life-boat was launched. So much difficulty and danger was experienced by the Life-boat in attempting to get alongside, owing to the rolling and pitching of the vessel, that the Coxswain was compelled to postpone rescuing the men until the tide turned. For three hours the Life-boat lay near to the brigantine in a very heavy sea exposed to the fury of the gale. The weather was becoming worse. A gallant effort was made to save the men. It proved successful, but not without risk to the brave Life-boatmen, for the vessel's boom broke the Life-boat's mast and one of the crew was injured.—Expense of service, 36*l.* 5*s.* 9*d.*

Dec. 14.—NEWHAVEN, SUSSEX.—*Michael Henry* Life-boat.—At 4.30 P.M. it was reported that a steam trawler had struck the bar at the entrance of the harbour and gone ashore. The crew of the Life-boat were called and the Life-boat proceeded to the stranded vessel. She found the seas were breaking right over her. The Coxswain asked the Master if he wanted assistance, but he, being a Frenchman, the Coxswain was unable to understand what he said. A rope however was passed on board, and the Life-boat stood by the vessel until she floated. There was a very heavy sea running with a strong southerly gale at the time, and the Life-boat accompanied the vessel into Newhaven Harbour. The vessel was the steam trawler *Naalso*, of Boulogne, bound for Newhaven for coal.—Expense of service, 23*l.* 13*s.* 3*d.*

Dec. 15.—ARKLOW, CO. WICKLOW.—*Frances and Charlotte* Life-boat.—Thirty-four of the fishing smacks belonging to Arklow had gone fishing during the day. During the afternoon the sea became exceedingly rough, and it was found that it was quite impossible for the boats to come in. As it was feared some of the men might attempt it and lose their lives, the Life-boat was launched at 7.15 P.M. and proceeded out into the bay. The Coxswain warned the fishermen of the great danger they would incur by attempting to come into harbour, and they abandoned the idea and ran for Wicklow, a distance of twelve to fourteen miles, for shelter. The Life-boat then returned to harbour, arriving at 1 A.M.—Expense of service, 23*l.* 12*s.* 6*d.*

Dec. 15.—CAISTER, NORFOLK.—*Covent Garden* Life-boat.—At about 7.30 P.M. the Coxswain observed flares burning in the direction of the Middle Scroby Sands. He at once assembled the crew of the No. 1 boat and proceeded to the sands. He there found the schooner *Elizabeth Bennit* of Liverpool, bound from Hamburg to Poole, with a cargo of oil cake. The Captain informed the Coxswain that he was riding at anchor in two and a half fathoms of water, and he was afraid that his ship would drift on to the Sands. The Life-boat stood

by while an effort was made to clear the vessel and this proved successful, and the vessel eventually reached Yarmouth Roads in safety. The Captain expressed his gratitude for the services rendered and the Life-boat returned ashore at 11 P.M.—Expense of service, 37*l.* 12*s.* 6*d.*

Dec. 16.—MUMBLES, GLAMORGANSHIRE.—*Charlie Medland* Life-boat.—The Life-boat was launched about half an hour after midnight during a moderate W.N.W. gale and very heavy sea in answer to flares. On reaching the vessel, which proved to be the ketch *Ocean Gift* of Brixham, the Master reported that he had lost all his sails and a lot of gear; also that he was anchored on a lee shore. He requested the Coxswain to try and get him a steam-tug and the Life-boat proceeded to Swansea, where, after much difficulty, she secured the services of a steam pilot boat, which proceeded to the ketch and took her in tow. The Life-boat then returned ashore.—Expense of service, 27*l.* 6*s.*

Dec. 16.—FLAMBOROUGH, YORKSHIRE.—*Forester* Life-boat.—At about 8 A.M. the No. 1 Life-boat was launched to assist six fishing cobles which were getting their lines in a very strong south-easterly wind and choppy sea. The Life-boat stood by the cobles until they all got into safety. The Coxswain was then informed that two other cobles were still at sea. He therefore again went out and proceeded northward, but eventually he found that the boats had landed near to Filey, so returned to his station.—Expense of service, 15*l.* 4*s.* 6*d.*

Dec. 16.—HAYLING ISLAND, HAMPSHIRE.—*Charlie and Adrian* Life-boat.—At 9.30 A.M. a vessel was seen to be in difficulties near "the Woolsemer" during a whole westerly gale. The crew of the Life-boat were assembled and the boat launched in a very heavy sea. She found the schooner *Blanche* of Dunkirk, bound from Dunkirk to Lisbon with corn. She had two anchors down but they were not holding. A tug was sent for and attempted three times to tow the schooner but each time the tow rope parted. The ship having slipped her cables was now in a very critical position and was drifting towards dangerous shoals; the Life-boat therefore rescued the crew consisting of seven

hands and landed them at Hayling Island at 3 P.M. The vessel afterwards stranded and was likely to become a total wreck.—Expense of service, 19*l.* 11*s.*

Dec. 16.—BERWICK - ON - TWEED, NORTHUMBERLAND.—*Matthew Simpson* Life-boat.—All the cobles went to sea at about 6 A.M. At 8 o'clock a fresh breeze from S.E. sprang up and rapidly increased into a gale. The boats left their lines and ran for port under shortened canvas. As the men were in danger the Life-boat was launched and went to their assistance. The boats had a nasty task in crossing the bar, but fortunately all came in without accident. One of the cobles had her rudder smashed and was in great danger of broaching to, but by skilful management, and the assistance of the Life-boat, she got in safely.—Expense of service, 6*l.* 10*s.* 6*d.*

Dec. 16.—PALLING and WINTERTON, NORFOLK.—*Hearts of Oak* and *Eleanor Brown* Life-boats.—The Hasboro' light-vessel reported by telephone that a vessel was ashore on the sands and the Palling No. 2 and Winterton No. 2 Life-boats put off to her assistance. The vessel was reached a few minutes after noon and proved to be the steamer *Solent*, of Sunderland, with eighteen hands on board. Life-boatmen were put on board and both Life-boats stood by whilst attempts were made to get the vessel off. The weather was very bad and at one time the Palling Life-boat grounded and bumped heavily. At about 5.30 P.M., when the tide flowed, the vessel floated and for another three hours the Life-boats remained with her, until she was able to proceed under her own steam. As the Life-boats were beating home the wind increased until it blew with hurricane force in the squalls.

This service was one of the most trying and arduous ones that the Life-boatmen have had for several years, many of them not being able to have any food from 10.45 on the morning of the 16th until they got home again at 2 A.M. on the 17th, whilst the wind and sea were especially heavy.—Property salvage cases.

Dec. 16.—BROADSTAIRS, KENT.—*Francis Forbes Barton* Life-boat.—

During the severe gale, the shipping on the East Coast of England suffered very severely and several Life-boats were called out to the help of vessels in distress. Shortly after noon it was seen from Broadstairs that two vessels had been in collision and were in great danger of sinking. The crew of the Broadstairs Life-boat mustered and the boat was launched. They found the schooner *Nikita*, of Plymouth, in a very damaged condition, and the captain at once employed the Life-boatmen to try and save his vessel and crew of five hands. Life-boatmen were placed on board, and, shortly afterwards, the Ramsgate tug appeared upon the scene and her services were also engaged to tow the vessel to Ramsgate. The Life-boat remained in close attendance. Whilst the schooner was in tow both masts went by the board, but fortunately no one was injured. On reaching Ramsgate some delay was experienced as it was low water and the vessel was unable to get into safety until 3 A.M. next morning.—Property salvage case.—Balance of expense paid by Institution, 5*l.* 8*s.*

Dec. 16.—SOUTHSEA, HAMPSHIRE.—*Richard Crawley* Life-boat.—The crew of the Life-boat spent fourteen hours at sea on the 16th–17th December, during a whole S.W. gale, and very heavy sea. The Life-boat was continually swept by the waves, but freed herself quickly, and behaved splendidly. On one occasion two men narrowly escaped being washed overboard, and were bruised and injured by being washed from one end of the Life-boat to the other. They found a large steamer off East Wittering, riding with two anchors down in six fathoms of water. The Life-boat let go her anchor and stood by for a considerable time in case her services were required. In the boisterous weather it was not possible for the Life-boatmen to see the name of the vessel. About 4.30 P.M. the boat's cable parted, but she beat up against the wind and tide, remaining almost stationary near the vessel until 9.30 P.M. The tide had then turned, and the vessel's anchors were holding so she returned to Southsea. The men were much exhausted when they got ashore owing

to the exposure and want of food. The vessel subsequently proved to be the s.s. *Pendeen*, and a contribution from the crew was forwarded to the Institution, together with a copy of a touching appeal which the Master made to his crew. The letter was as follows:—

“To the crew of the s.s. *Pendeen*.—The Committee of the Royal National Life-boat Institution appeal to sea-faring people for help in their efforts to maintain their fleet of 282 Life-boats in a proper and efficient manner. You have seen for yourselves what they are able to do by the practical demonstration we had on Friday afternoon and evening of the Southsea Life-boat sailing out, anchoring, their getting under way again before dark and cruising across our bows ready to run down alongside if the ship had parted from her anchors. Personally, I was full of admiration for the manner and skill shown in the handling of that particular Life-boat. I have been at sea over forty-one years, and have never seen anything better. Therefore on behalf of those brave fellows, who put in a most uncomfortable night for our sakes, I ask you to contribute what you think fit to help this noble cause. God grant we may never need their help, but others may, so please help.—Yours faithfully,

“(Signed), JNO. RICHARDS, Master.”

The Committee of Management of the Institution showed their appreciation of the excellent service of the crew by granting the men an additional reward.—Expense of service, 49*l.* 14*s.*

Dec. 16.—NORTH DEAL AND WALMER, KENT.—*Charles Dibdin* and *Civil Service* No. 4 Life-boats.—Shortly before 1 P.M. the Gull light-vessel commenced to fire signals denoting a vessel was on the Sands. Both the Life-boats were launched through a very heavy sea and proceeded to the Sands. They there found the schooner *Antonio Julia* of Oporto, bound from London in ballast. A tug reached the vessel shortly before the arrival of the Life-boats. They therefore stood by while efforts were made, for upwards of two hours, to get the vessel off. The weather during this service was exceedingly bad, and the Life-boats were continually swept by

heavy seas, but both boats behaved splendidly, and quickly freed themselves from water—Expense of service, North Deal, 45*l.* 3*s.*; Walmer, 45*l.* 15*s.*

Dec. 16.—MINEHEAD, SOMERSETSHIRE. — *George Leicester* Life-boat. — The smack *M. & E.*, of Bridgwater, whilst bound from Sydney to Porlock with a cargo of coal, got into difficulties during a whole westerly gale. In response to her signals of distress, the Life-boat was launched, and brought the crew of seven men, together with their dog, safely ashore. Later in the day the Life-boat again went off to the vessel, and succeeded in bringing her also into safety.—Expense of service, 32*l.* 11*s.*

Dec. 16.—BRIXHAM, SOUTH DEVON. — *Betsy Newbon* Life-boat.—At about 5.30 P.M. the W.N.W. wind was blowing with hurricane force, and at about this time the Coxswain of the Life-boat received a message from the Coastguard that a vessel was burning signals of distress. The Life-boat crew were promptly assembled, and the boat was towed out to the vessel, which was lying off Berry Head, in a very damaged condition. Her head sails had been blown away, and she was leaking badly, having been in collision with a steamer. The tug was engaged to tow the vessel into harbour, and the Life-boat stood by whilst this operation was being performed. The vessel saved was the Brixham trawler *Bia*, and had four men on board at the time of the accident.—Expense of service, 20*l.* 15*s.*

Dec. 16.—HARWICH, ESSEX.—*City of Glasgow* Life-boat. — In response to flares showing from a barge, moored near the mouth of the harbour, the steam Life-boat proceeded to her, and found she was the barge *Baltic* of London, bound from London to Yarmouth, with a cargo of wheat. In the whole W.S.W. gale and heavy sea then prevailing, her anchors were dragging. A tug also came to the vessel's assistance, and the Life-boat stood by whilst the barge was being towed into safety. She then returned to her station.—Expense of service, 10*l.* 17*s.* 6*d.*

Dec. 16.—WALMER, KENT. — *Civil Service No. 4* Life-boat.—At 10.45 P.M., the Life-boat was launched in a very heavy sea, in answer to signals of dis-

tress. She found the barque *Lenita* of Bergkvara, with ten men on board, in a very dangerous position, in close proximity to a steamer. The first attempt to get alongside failed, and it was only after successive attempts that the Life-boat succeeded. The Life-boatmen were at once engaged to save the vessel, and, with the assistance of a steam tug, they fortunately succeeded.—Property salvage case.

Dec. 16.—MARGATE, KENT. — *Civil Service No. 1* Life-boat.—At 7.40 P.M. information was received that flares were being burnt by a vessel in the Gore Channel. The Life-boat was launched and found the barge *Lord Morton* of London, riding very heavily close to the Hook Sand with the seas making a clean breach over her. The Captain requested the Life-boatmen to take the crew off and also to try and save the barge. A boy and a dog, who were on the barge, were placed in the Life-boat for safety, and several Life-boatmen were then put on board the barge for the purpose of heaving up the anchor. The Life-boatmen were eventually able to get the vessel out of danger and took her and her crew of three hands safely into Margate Harbour.—Property salvage case.

Within an hour of her return to port, the Life-boat was again called out to the ketch *Alpha* of Ramsgate, which had been in collision about eight miles to the north-eastward of Kingsgate. After three attempts the Life-boat succeeded in getting alongside and rescued the crew of four hands. The ketch very shortly afterwards became a total wreck. The gale which had been prevailing all day was still raging and the Life-boatmen incurred considerable danger during this service, as the boat's mizen mast was carried away, and the sea was exceedingly heavy whilst the boat was alongside the ketch.—Expense of service, 24*l.* 9*s.*

Dec. 17. — CROMER, NORFOLK. — *Louisa Heartwell* Life-boat.—At 3 A.M., during a strong W.S.W. gale, rockets were observed near the Haisboro' Sands, and the Life-boat was launched. After speaking the light-vessels, and searching for four hours, the Life-boat found the schooner *Desdemona* of Thurso, with a

crew of five hands. The master stated that he wanted assistance, as all his head sails had been blown away; he had about five feet of water in his hold, and he and his crew were quite knocked up trying to keep the water under. Life-boatmen were put on board and started pumping. Shortly afterwards a tug came upon the scene and towed the schooner and Life-boat to Yarmouth, where they arrived at 4.30 P.M.—Property salvage case; balance paid by Institution, 16*l.* 19*s.*

Dec. 20.—JOHNSHAVEN, KINCARDINESHIRE.—*Sarah Ann Holden* Life-boat.—During the morning whilst three of the fishing boats were in the Bay, the sea suddenly became very rough and it was considered advisable to launch the Life-boat as a matter of precaution in case any accident happened to them. The boat proceeded to sea shortly after noon. She went out one and a half miles to the assistance of one boat and accompanied her into harbour. She then returned to the other boats and stood by them as they came in.—Expense of service, 6*l.* 6*s.*

Dec. 20.—GOURDON, KINCARDINESHIRE.—*Theophilus Sidney Echalez* Life-boat.—After the fishing fleet had put to sea, the south-easterly breeze increased and caused an exceedingly heavy sea at the Harbour mouth. As it was thought the men in the boats were in danger the Life-boat was launched. She proceeded to sea, and for several hours stood by until all the boats had come in. Considerable excitement prevailed on shore until all the boats were saved.—Expense of service, 6*l.* 5*s.* 3*d.*

Dec. 24.—HASBOROUGH, NORFOLK.—*Jacob and Rachel Vallentine* Life-boat.—At 6.30 A.M. the barquentine *Scotia* of Folkestone, whilst bound from London to Hartlepool with a cargo of chalk, stranded about one and a half miles to the south of the Life-boat station. The crew of the Life-boat were summoned, and the Life-boat was smartly launched. She found the vessel in a leaking condition, and at the request of the Captain stood by her whilst efforts were made to get her afloat again by attendant tugs. They succeeded in floating the vessel at 11 A.M., and the Life-boat

returned to her station.—Expense of service, 25*l.* 2*s.* 10*d.*

Dec. 28.—SOUTHWOLD, SUFFOLK.—*Alfred Corry* Life-boat.—At 8.50 P.M. the Coastguard reported that a vessel was ashore at Covehithe and the crew of the No. 1 Life-boat were at once assembled. The boat proceeded to Covehithe where she found the Lowestoft smack *Excelsior* on the main. Life-boatmen were put on board, an anchor was laid out, and for two hours they worked to get the head of the vessel round. A tug then arrived upon the scene and early next morning the vessel was floated.—Property salvage case.—Balance paid by Institution, 26*l.* 16*s.* 3*d.*

COMMITTEE MEETING, 29th Dec., 1910.

Voted 823*l.* 19*s.* 8*d.* to pay the expenses of the following Life-boat launches, assemblies of crews, etc., with the view of assisting persons on vessels in distress:—Aldeburgh No. 1, Angle, Arbroath, Arklow, Bembridge, Berwick-on-Tweed, Bridlington Quay, Cahore, Cullercoats, Dover, Dunbar, Eastbourne No. 2, Flamboro' No. 2, Hayling Island, Holyhead, Holy Island, Huna, Johnshaven, Kessingland No. 1, Kingsdowne, Littlehampton, Margate No. 2, Nairn, North Deal, North Sunderland, Palling No. 2, Plymouth, Port Erroll, Rosslare Harbour, Sidmouth, Southsea, Walmer, Walton-on-Naze, Winterton No. 2 and Yarmouth.

Granted 21*l.* 7*s.* 6*d.* to men injured in the Life-boat service at Girvan, Newhaven, Palling, Selsey and Southsea.

Dec. 30.—SCARBOROUGH, YORKSHIRE.—*Queensbury* Life-boat.—About 7 A.M. several small cobsles went off to the northward to their fishing lines, the wind then being off the land. At 8 A.M. the weather changed, and the wind veered round to the north, bringing a very heavy sea and a good deal of broken water in shore. The cobsles returned to harbour with the exception of two, which delayed too long. At 11 A.M. it was absolutely unsafe for them to round the pier-head, the Life-boat was therefore launched and towed

northward by a steam trawler. In the meanwhile one of the cobles had obtained assistance from another steam trawler. When the Life-boat reached the other coble, which was named the *Margory*, the three men on board were rescued, and the boat was taken in tow and brought into harbour. — Expense of service, 15*l.* 4*s.*

Dec. 30.—ROBIN HOOD'S BAY, YORKSHIRE.—*Mary Ann Lockwood* Life-boat.

—At 9 A.M. four fishing cobles belonging to Robin Hood's Bay, put off to the fishing ground, there being a moderate breeze from the north at the time. Whilst employed fishing the sea increased rapidly, and the boats were in danger. At 10.30 the Life-boat was launched, and assisted the boats to land. This was accomplished safely, shortly after noon.—Expense of service, 12*l.* 18*s.* 6*d.*

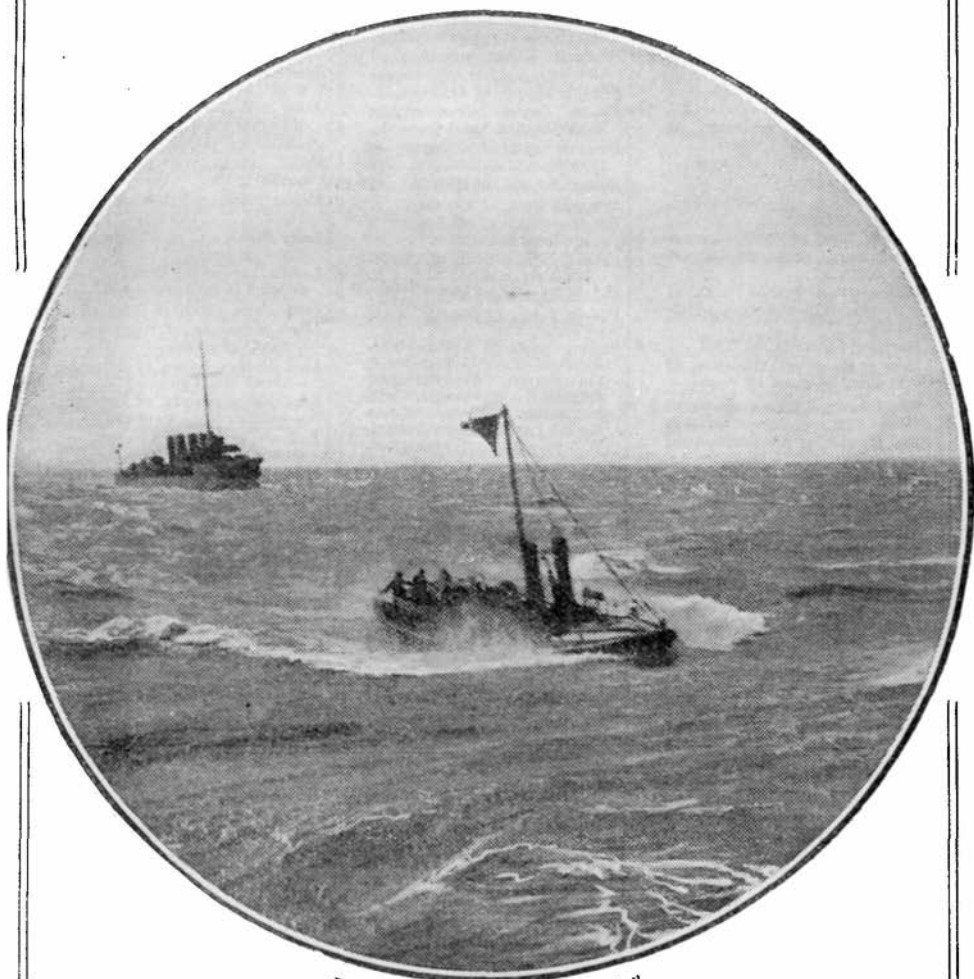

By permission of the "Daily Graphic."

LIFE-BOAT SERVICES IN 1910.

	Lives saved.		Lives saved.		Lives saved.
Aberystwith, two small fishing boats of	2	<i>Diligent</i> , s.s., of Sunderland—stood by vessel.		<i>Hurricane</i> , s.s., of Liverpool—(afterwards saved vessel)	8
<i>Adela</i> , fishing boat, of Llandudno—saved boat and	2	<i>Don</i> , fishing vessel, of Ramsgate—stood by vessel.		<i>Incheolm</i> , s.s., of Leith—stood by vessel.	
<i>Aeron Belle</i> , schooner, of Aberystwith	3	<i>Dorothea</i> , steam trawler, of Thorshaven	10	<i>Indian</i> , s.s., of Liverpool—assisted to save vessel.	
<i>Agamemnon</i> , s.s., of Liverpool stood by vessel.		<i>Drake</i> , yacht, of New Brighton—saved yacht and	2	<i>Innistree</i> , a fishing boat of	3
<i>Agnes Craig</i> , schooner, of Chester	5	<i>Duke of Abercorn</i> , s.s., of South-end-on-Sea—rendered assistance.		<i>Integrity</i> , smack, of Lowestoft—saved boat and	5
<i>Agnes Green</i> , motor lugger of Wexford—landed 2.		<i>Edie</i> , s.s., of Goole—rendered assistance.		<i>Iris</i> , yacht, of Chester	3
<i>Alexandra</i> , ketch, of Chester ..	4	<i>Eleanor</i> , s.s., of South Shields—stood by vessel.		<i>James</i> , ketch, of Cardigan	2
<i>Alpha</i> , ketch, of Ramsgate	4	<i>Elizabeth Bennit</i> , schooner, of Liverpool—stood by vessel. .		<i>James</i> , ketch, of Carnarvon—stood by vessel.	
<i>Angela</i> , schooner, of Harburg—assisted to save vessel.		<i>Elizabeth Hyam</i> , schooner, of Chester	3	<i>Jane Douglas</i> , coble, of Budeuell—stood by vessel.	
<i>Ansgar</i> , s.s., of Copenhagen	18	<i>Ellen</i> , schooner, of Arklow	3	<i>Jane and Anne</i> , schooner, of Carnarvon—landed 3.	
<i>Antigone</i> , s.s., of London—rendered assistance, also assisted to save vessel and	24	<i>Emma Louise</i> , schooner, of Wick—landed 5 and rescued .	4	<i>Jane and Margaret</i> , fishing vessel, of St. Andrews	4
<i>Antonio Julia</i> , schooner, of Oporto—stood by vessel.		<i>Empress of India</i> , barge, of Ipswich	4	<i>John and Margaret</i> , schooner, of Carnarvon	4
<i>Aquila</i> , s.s., of Liverpool—stood by vessel.		<i>Endeavour</i> , s.s., of Hull	10	<i>Jonadab</i> , lugger, of St. Ives	6
<i>Artificer</i> , s.s., of Newcastle—stood by vessel.		<i>Era</i> , coal hulk, of Yarmouth ..	6	<i>Julia</i> , ketch, of Bideford—landed 3.	
<i>Asnall</i> , boat, of Barry	1	<i>Excelsior</i> , smack, of Lowestoft—rendered assistance.		<i>Kattie Darling</i> , ketch, of Cardigan	3
<i>Baltic</i> , barge, of London—stood by vessel.		<i>Expert</i> , fishing boat, of Castle-town	6	<i>Lady Bessie</i> , s.s., of Aberdeen—stood by vessel.	
<i>Baltzar Von Platen</i> , s.s., of Helsingborg—rendered assistance.		<i>Falcon</i> , ketch, of Cardiff	3	<i>Lenita</i> , barque, of Bergkvara—assisted to save vessel and	10
<i>Barbara</i> , schooner, of Wick	4	<i>Fingal</i> , ketch, of Dublin—stood by vessel.		<i>Little Jane</i> , ketch, of Plymouth	3
<i>Belle of the Plym</i> , schooner, of Plymouth—stood by vessel.		Fishing boats of Arklow, Berwick-on-Tweed, Flamboro', Fraserburgh, Fife, Gourdon, Johnshaven, Newbiggin, North Sunderland, Poole, Robin Hood's Bay, Scarborough, Spittal, Whitby—rendered assistance.		<i>Lizzie</i> , schooner, of Weymouth—stood by vessel.	
Berwick, a pilot boat of—saved boat and	2	<i>Farmosa</i> , barque, of Glasgow—assisted to save vessel and	22	<i>Lord Morton</i> , barge, of London—saved vessel and	3
<i>Bia</i> , trawler, of Brixham—stood by vessel.		<i>Four Brothers</i> , schooner, of Runcorn—saved vessel.		<i>Lord Nelson</i> , dandy, of London—assisted to save vessel and ..	4
<i>Blackbraes</i> , ship, of London—assisted to save vessel.		<i>Fox</i> , barque, of Arendal—stood by vessel.		<i>Lydgate</i> , barque, of Liverpool—stood by vessel.	
<i>Blanche</i> , schooner, of Dunkirk .	7	<i>Fratelli Lami</i> , brigantine, of Genoa	8	<i>M. and E.</i> , smack, of Bridgwater (afterwards assisted to save vessel)	7
<i>Bonnie Kate</i> , fishing boat, of Eastbourne—stood by vessel.		<i>Fulgent</i> , s.s., of Sunderland—stood by vessel.		<i>Mabel</i> , paddle-steamer, of Newcastle	10
<i>Brinkburn</i> , s.s., of London—assisted to save vessel and ..	22	<i>Fürst Bismarck</i> , barque, of Brake—stood by vessel.		<i>Manuense</i> , tug—saved vessel and	5
<i>Brittany</i> , s.s., of Newhaven—rendered assistance.		<i>Girl Lily</i> , rowing boat, of Greston	1	<i>Maréchal Suchet</i> , ship, of Nantes—stood by vessel.	
<i>Brotherly Love</i> , coble, of Whithy	3	<i>Glide</i> , schooner, of Belfast	4	<i>Margaret</i> , schooner, of Paimpol—stood by vessel.	
<i>Catherine</i> , fishing boat, of Arbroath—stood by boat.		<i>Gwaibia</i> , schooner, of Drogheda.	6	<i>Margaret</i> , steam trawler, of Rye—stood by vessel.	
<i>Cecilia</i> , ketch, of London—assisted to save vessel and	4	<i>Gweneth</i> , yacht—stood by yacht.		<i>Margory</i> , coble, of Scarborough—saved coble and	3
<i>Ceres</i> , barque, of Kragero	10	<i>Haakon</i> , s.s., of Arendal—stood by and assisted to save vessel.		<i>Maria Cheekman</i> , ketch, of Montrose	4
<i>Circe</i> , schooner, of Antwerp—assisted to save vessel and	7	<i>Harry</i> , trawler, of Brixham—saved ship's boat and	30	<i>Mary Jane</i> , barge, of Rochester saved vessel and	3
<i>Claudia</i> , s.s., of Stockton—assisted to save vessel and	30	<i>Harry Martin</i> , fishing vessel, of Ramsgate—assisted to save vessel and	3	<i>Mary Johns</i> , brigantine, of Fowey—rendered assistance.	
<i>County of Anglesea</i> , ketch, of Carnarvon—stood by vessel.		<i>Helena</i> , fishing boat, of Fortmadoc	2	<i>Milky way</i> , fishing boat, of Port St. Mary	7
<i>Craigjurn</i> , s.s., of Cardiff—stood by vessel.		<i>Helene Lohden</i> , s.s., of Stromstad—assisted to save vessel and	16	<i>Minnehaha</i> , s.s., of Belfast—stood by vessel.	
<i>Creada</i> , schooner, of St. Vincent—saved vessel and	6	<i>Henrich</i> , barque, of Larvik—assisted to save vessel and	10	<i>Monarch</i> , barge, of London	2
<i>Craizer</i> , yacht—stood by yacht.		<i>Hermiston</i> , s.s., of Glasgow—rendered assistance and landed 2 persons.		<i>Naaislo</i> , steam trawler, of Boulogne—stood by vessel.	
<i>Democrat</i> , ketch, of Barnstable.	3	<i>Hero</i> , smack, of Rhyl	2	<i>Nellie</i> , schooner, of Groningen—rendered assistance.	
<i>Desdemona</i> , schooner, of Thurso—assisted to save vessel and ..	5	<i>Honour</i> , ketch of Jersey—stood by vessel.		<i>New Boy</i> , ketch, of Lowestoft—stood by vessel.	
<i>Devanha</i> , steam trawler, of Aberdeen—stood by vessel.				<i>Nikita</i> , schooner, of Plymouth—assisted to save vessel and ..	5
<i>Diligence</i> , fishing boat, of Fraserburgh—saved vessel and	7			<i>Oceana</i> , fishing boat, of Ramsgate—assisted to save vessel and	2
<i>Diligent</i> , H.M. tug—assisted to save vessel.					

	Lives saved.		Lives saved.		Lives saved.
<i>Ocean's Gift</i> , ketch, of Brixham—rendered assistance.		Scarborough, eight cibles of—saved cibles and.....	24	<i>Thoralf</i> , barque, of Arendal—assisted to save vessel.	
<i>Ocean Swell</i> , barquentine, of Fowey—rendered assistance.		<i>Scotia</i> , barquentine, of Folkestone—stood by vessel.		<i>Venus</i> , fishing boat, of Portsmouth—saved vessel and....	2
<i>Orcadia</i> , steam drifter, of Aberdeen—assisted to save vessel and.....	10	<i>Sea Belle</i> , steam yacht, R. T. Y. C. stood by yacht.		<i>Victoria</i> , steam flat, of Liverpool	5
<i>Orkla</i> , s.s., of Leith—assisted to save vessel.		<i>Sea Bird</i> , yacht, of Carnarvon..	3	<i>Vivette</i> , barque, of Hamburg—saved vessel and.....	15
<i>Pearl</i> , schooner, of Dundee....	5	<i>Shamrock</i> , pleasure boat, of Peel	3	<i>Violet May</i> , steam drifter, of Yarmouth—assisted to save vessel and.....	10
<i>Pendeen</i> , s.s., of Falmouth—stood by vessel.		<i>Skakkeborg</i> , s.s., of Copenhagen—stood by vessel.		<i>Vivid</i> , fishing boat, of Wexford	4
<i>Preussen</i> , 5-masted ship, of Hamburg—stood by vessel.		<i>Snowdon</i> , ketch, of Carnarvon..	4	<i>Walter Glynn</i> , dredger, of Liverpool.....	5
<i>Pride of the Colne</i> , barge, of Colchester—stood by vessel.		<i>Solent</i> , s.s., of Sunderland—assisted to save vessel and...	18	<i>Waterwitch</i> , barquentine, of Portsmouth—stood by vessel.	
<i>Prince de Joinville</i> , lugger, of Boulogne—saved vessel and..	21	<i>Sophia Rebecca</i> , smack, of Lowestoft.....	4	<i>We're Here</i> , yacht, of Burnham-on-Crouch.....	3
<i>Progress</i> , s.s., of Sunderland—stood by vessel.		<i>Spanker</i> , cutter, of H.M.S.—saved cutter and.....	17	<i>William and Alice</i> , schooner, of Hull—stood by vessel.	
<i>Prosperity</i> , schooner, of Carnarvon—assisted to save derelict vessel.		<i>Stainburn</i> , s.s., of Workington—assisted to save vessel and...	9	<i>Winchester</i> , tug, of Hull.....	5
<i>Providence</i> , fishing boat, of Folkestone.....	3	<i>Star</i> , schooner, of Vordingborg—stood by vessel.		<i>Young Fox</i> , ketch, of Goole....	5
<i>Radience</i> , trawler, of Brixham—stood by vessel.		<i>St. Bridget</i> , yawl, of Ballinagoul—saved boat and.....	4	<i>Young Harry</i> , smack, of Lowestoft—stood by vessel.	
<i>Raven</i> , yacht—stood by yacht.		<i>St. David's</i> , a boat of—saved boat and.....	10	<i>Zeebrugge</i> , a dredger of—rendered assistance.	
<i>Resurga</i> , sprit-sail barge, of London—rendered assistance. Also assisted to save vessel and	3	<i>Strathyre</i> , fishing vessel, of Fin-dochty—landed 7 persons.			
<i>Robert and Mary</i> , coble, of Whitby (also rendered assistance).....	4	<i>Sunbeam</i> , coble, of Newbiggin, also a small boat. Saved boat and.....	8	Total lives saved by Life-boats in 1910, in addition to which 60 vessels and boats were saved and 35 persons landed from vessels in distress, light-ships, etc.....	649
<i>Rochefort</i> , s.s., of Belfast—transferred 9 persons to a tug.		<i>Sunderland</i> , three cibles of—saved cibles and.....	9		
<i>Rockingham</i> , schooner, of Dublin.....	3	<i>Sunflower</i> , ketch, of Lowestoft—stood by vessel.		During the same period the Institution granted rewards for saving lives by fishing and other boats, etc.....	118
<i>Rose of Sharon</i> , coble, of Whitby—stood by coble.		<i>Sunlight</i> , ketch, of Hull—landed 4.			
<i>Salacia</i> , smack, of Lowestoft—saved vessel and.....	5	<i>Swansea Bay</i> , s.s., of Swansea—rendered assistance.		Total lives saved in 1910 by Life-boats and other means.....	767
<i>Sarah</i> , ketch, of Runcorn.....	2	<i>Taymouth</i> , steam trawler, of Aberdeen.....	8		
		<i>Test</i> , steam drifter, of Lowestoft—assisted to save vessel and..	10		
		<i>Thelma</i> , pleasure coble—remained in attendance.			



THE LIFE-BELT USED BY THE CREWS OF THE LIFE-BOATS OF THE ROYAL NATIONAL LIFE-BOAT INSTITUTION.

The requisite qualities of a Life-boat man's life-belt are—

1. Sufficient extra bouyancy, 22 lbs., to support a man heavily clothed, with his head and shoulders above the water, or to enable him to support another person besides himself.
2. Perfect flexibility, so as to readily conform to the shape of the wearer.
3. A division into two zones, an upper and lower, so that between the two it may be secured tightly round the waist; for in no other manner can it be confined sufficiently close and secure round the body without such pressure over the chest and ribs as to materially affect the free action of the lungs, impede the muscular movement of the chest and arms, and thereby diminish the power of endurance of fatigue, which, in rowing-boats, is a matter of vital importance.
4. Strength, durability and non-liability to injury.

SHORE-BOAT SERVICES REWARDED BY THE ROYAL NATIONAL LIFE-BOAT INSTITUTION IN 1910.

Jan. 13.—Five men put off in a boat for the purpose of saving the crew of the smack *Margaret Ann*, of Fishguard, which stranded in a moderate W.N.W. gale and rough sea, off Burnham, on the 1st December, 1909.—Reward, 7*l.* 10*s.* Also 18*s.* to three men who assisted to launch the boat.

Jan. 13.—Voted the thanks of the Institution engrossed on vellum and framed together with 2*l.* each to JASPER STÆER and JOHN TRIBBLE for their gallant services in putting off in a boat and saving two men whose boat had been swamped in a strong easterly gale and very heavy sea, off Brixham, on the 15th December. The men when saved were in a very exhausted condition and the risk incurred by the salvors was very great.

Jan. 13.—Two men saved, at moderate risk, two persons who were in great danger of being blown out to sea off Penzance, owing to their mast carrying away, in a moderate N.E. gale and rough sea on the 15th December, 1909.—Reward, 2*l.*

Jan. 13.—Eight men assisted at slight risk to save the fishing-boat *Ariel*, and her crew of two men, in a whole S.W. gale and very heavy sea off Margate on the 2nd December, 1909. Five helpers assisted to launch the boat.—Reward, 4*l.* 10*s.*

Jan. 13.—Three men assisted the crew of the fishing-boat *Mazeppa*, which was dismasted about three miles to the south-west of Aberystwith, in a strong and squally E. wind with moderate sea on the 14th December, 1909.—Reward, 1*l.* 10*s.*

Jan. 14.—Three men promptly put off in a boat and at slight risk rescued a man from a boat which was in danger of being swamped off Moelfre, in a strong S.W. wind and rough sea.—Reward, 1*l.* 10*s.*

Jan. 22.—Four men promptly put off in a boat and rescued a man whose punt struck the bar at Aberystwith and threw him into the water in a moderate N.N.E. breeze and moderate sea.—Reward, 1*l.* 10*s.*

Feb. 6.—Eight men rescued the crew of ten men of the trawler *Nemrod*, of Ostende, wrecked near Chale, Isle of Wight, in a stormy S.W. breeze and heavy sea.—Reward, 4*l.* 10*s.* Also 7*s.* to the man who first reported the wreck.

Feb. 22.—Four men promptly put off from Ramsey and saved five men of the s.s. *Craig Ailsa*, whose boat was unmanageable and getting into broken water in a very strong S.S.E. breeze and rough sea.—Reward, 1*l.*

March 1.—Four men promptly put off in a boat and saved a man, whose boat had been dismasted, in a very strong S.S.W. wind and moderate sea, off Bull Bay.—Reward, 1*l.*

March 10.—Ordered special letters of thanks to be sent to Mr. P. RIPLEY and Mr. THOMAS MAW, for rendering valuable assistance in

landing seven of the crew of the steam trawler *Ingomar*, on the 10th February, when the vessel was wrecked near Ravenscar, Yorkshire.

March 18.—Sent a special letter of thanks, together with 5*l.*, to Mr. THOMAS HUTTON, for rushing into the surf and, at great risk, rescuing a man from shrimper *Ivy*, of Grimsby, wrecked near Donna Nook in a northerly gale and very rough sea.

March 21.—Five men put off in two boats and saved two men whose boat was capsized in a strong E. wind and heavy sea, when returning to harbour at Ballycotton.—Reward, 2*l.* 10*s.*

April 8.—Several men put off in two boats and searched for a boat containing two people, which had put off in moderate weather from Port Erin, and failed to return when expected.—Reward, 8*l.* 12*s.*

April 14.—Voted 5*l.* to Mr. WILLIAM THORNDALE, H.M. Coastguard, Rye Harbour, and decided to bring the case specially under the notice of the Admiral Commanding Coastguard and Reserves, for his gallant conduct in going into the surf and, at very considerable risk, rescuing a man who had been swept off his feet and was in danger of being washed out to sea, when assisting to launch the Life-boat for service on the 22nd December, 1909.

April 28.—Four men promptly saved the coble *Jeannies*, and her crew of four hands, near North Sunderland. The wind was S.W. with very heavy squalls and the coble had her mast carried away and rudder damaged, rendering her unmanageable.—Reward, 1*l.*

May 12.—Voted the silver medal together with 3*l.* to Mr. JOHN DAWSON ARMSTRONG, and 3*l.* each to four other men for gallantly putting off in a small coble and at great risk saving the crew of three men of the coble *Sunbeam*, which was capsized in Druridge Bay, near Hauxley, in a moderate southerly gale and moderate sea, on the 18th April. The men, when picked up, were in a very exhausted condition. Also granted 7*s.* to a man who hastened to call the Hauxley Life-boat to the assistance of the wrecked men and the salvors.

May 12.—Six men put off in a boat on the 8th April from Port St. Mary to search for a missing boat and subsequently landed the two persons who had been in her from the Chickens Rock Light-house, where they had taken refuge.—Reward, 4*l.* 10*s.*

May 13.—Three men promptly put off in a small motor-boat and saved two men from an open boat which was in difficulties in a moderate off-shore gale and heavy sea, and was in danger of being swamped off Workington.—Reward, 1*l.* 2*s.* 6*d.*

May 29.—Three men promptly saved two persons from the sailing boat *Viking*, which capsized in moderate gusty weather and

smooth sea, in Mumbles Bay. A third man who was in the boat was unfortunately drowned.—Reward, 1*l.* 10*s.*

June 9.—Two men saved three persons from a boat, which was drifting out to sea, off Ballycotton, owing to her mast having carried away and no anchor being on board.—Reward, 10*s.*

June 9.—Twenty-one men rescued at moderate risk five persons from the fishing-boat *Confidence*, which was thrown on to the North Extension Pier when proceeding out of Lowestoft Harbour in a light E.S.E. breeze and heavy sea on the 13th May.—Reward, 5*l.* 5*s.*

June 9.—Ten men promptly carted a punt one and a half miles and put off and saved three persons from the yacht *Gannett*, which struck on the edge of the Rock Channel near Hoylake and sank in fine weather on the 29th May. The men when rescued were in an exhausted condition. Also sent a letter of thanks to Mr. P. R. GRIFFIN, who swam from the yacht a considerable distance to the shore, for the purpose of obtaining help.—Reward, 5*l.*

June 13.—Two men promptly put off in a boat to the assistance of a lad, who was adrift in a smack's boat with only one oar, in Lowestoft Roads. There was some sea on the banks, and the two men incurred slight risk.—Reward, 15*s.*

June 24.—Seven men promptly put off in three boats and rescued three men, whose boat capsized off Courtmacsherry in fine weather.—Reward, 1*l.* 1*s.*

June 29.—Seven men promptly put off in a boat and saved four persons from a small boat which was being blown out to sea off Deal, in a moderate westerly gale and very choppy sea.—Reward, 1*l.* 15*s.*

July 2.—A man saved at moderate risk four persons unused to the management of a boat, who were being blown out to sea off Penzance, in a moderate N.W. gale and rough sea.—Reward, 7*s.* 6*d.*

July 14.—Voted a pair of binoculars suitably inscribed to Mr. JOHN R. LAWRENCE, Principal Light-keeper at Pentland Skerries Lighthouse, and 3*l.* to three other men for their meritorious conduct in saving the crew of seven hands of the fishing vessel *Strathyre*, of Findochty, wrecked at Pentland Skerries, in a heavy tide race, in moderate weather, on the 25th May. The vessel sank immediately after the men had left her.

July 14.—Voted an aneroid binocular bearing a suitable inscription to Mr. LEWIS JONES, for saving a young man whose boat was swamped through trying to anchor in the tide race near Hilbre Island, on the 25th June. The salvor heard cries for help, and promptly launching a punt, succeeded after considerable trouble in saving the man in a very exhausted condition.

July 14.—Three Scarborough men saved a man from a small coble which capsized off Filey Brigg on the 12th April. The salvors

observed the accident and rescued the man in a very exhausted condition. There was a moderate S.S.W. wind blowing, and the salvors incurred great risk owing to the broken water.—Reward, 3*l.*

July 21.—Five men promptly put off in a boat and, at moderate risk, saved two visitors and a boatman, whose boat was caught in a severe squall and was in danger of foundering in Llandudno Bay.—Reward, 1*l.* 5*s.*

July 24.—Three men of the lugger *Gipsy King* saved, at moderate risk, two persons from the sailing punt *Curlew*, which was being blown out to sea off the North Foreland in a strong N.W. breeze and rough sea.—Reward, 2*l.* 5*s.*

July 29.—Two men promptly put off in a boat and, at slight risk, saved a man who was being driven out to sea about two miles to the east of Alnmouth, in squally weather.—Reward, 1*l.*

Aug. 4.—Three men promptly rescued three persons from the boat of a pleasure trawler, which capsized off Courtmacsherry at 10.30 P.M. Also sent a letter of thanks to Mr. SHEEHY, a visitor who assisted at the rescue.—Reward, 15*s.*

Aug. 8.—Nine men put off in two boats and searched for a visitor, who had gone out in a pleasure boat from Port Erin, and was missing at 11 P.M. The man was found on Calf Island, and was landed by one of the boats.—Reward, 2*l.* 5*s.*, and allowed 3*s.* 6*d.* for an oar which was lost. Also granted 10*s.* to four Life-boatmen who remained on duty in readiness from 11 P.M. until 4 A.M., in case the Life-boat should be required.

Aug. 11.—Six men promptly saved a man whose boat was being driven out to sea off Killough, in a strong N.W. wind and rough sea, on 7th July.—Reward 1*l.* 10*s.*

Aug. 16.—Four men promptly saved two persons from a small rowing boat, which was unmanageable and in danger of being swamped off Moelfre Island, in a strong S.W. breeze and moderate sea.—Reward, 1*l.*

Aug. 23.—Three men rescued two persons from an open sailing boat, which got into difficulties off Cemaes, in a fresh S.W. breeze and choppy sea. The salvors who were fishing, seeing signals for help, proceeded to the boat and at slight risk rescued the occupants, towing the boat into Cemaes Harbour.—Reward, 1*l.* 10*s.*

Aug. 27.—Four men promptly put off in a boat and at slight risk rescued three persons from a boat of the s.s. *Empress of India*, which capsized in Poole Harbour. Two other men were unfortunately drowned before help could reach them.—Reward, 2*l.*

Sept. 8.—Two men promptly put off and saved two fishermen, whose boat was capsized on the bar at Rathfran, Co. Mayo, in a strong S.W. breeze and heavy sea, on the 3rd June.—Reward, 1*l.* Granted 4*s.* to a man who assisted to launch the boat, and allowed 6*s.* for an oar which was broken in performing the rescue.

Sept. 8.—Eight men landed eleven of the crew of the French fishing vessel *Le Duc d'Aumale*, of Fécamp, which stranded on the Harbour bar at Whitby on the 23rd July.—Reward, 2*l*.

Sept. 23.—Two men saved, at moderate risk to themselves, two persons whose boat was wrecked in Cardigan Bay, in a strong N.N.W. breeze and moderately rough sea.—Reward, 15*s*.

Oct. 13.—Ordered a special letter of thanks to be sent to Mr. M'CORKELL, and awarded 15*s*. to JAMES ANDERSON, for the promptness in saving, at some risk to themselves, two of four persons whose boat was capsized in a sudden squall, in Strangford Lough, on 12th August.

Oct. 13.—Voted 30*s*. each to a sergeant and to three of the Royal Irish Constabulary, also 1*l*. each to three civilians for putting off in two canoes and, at great risk, saving one of three persons, whose canoe was capsized in the tide race near Bealadangan Pier, Co. Galway, on 3rd September. The gallant conduct of the sergeant and constables was also brought to the favourable notice of the Inspector-General of the Royal Irish Constabulary.

Oct. 15.—Awarded the thanks of the Institution inscribed on vellum, and 30*s*., to JOSEPH SEARLE, and 4*l*. 10*s*. to three other men for saving three of five men, whose boat was capsized in a heavy sea off Penzance Harbour. The five men put off from the s.s. *Jarnac* to come ashore when their boat capsized, throwing them into the water, and before the salvors could reach them, two of them had disappeared. In the heavy surf the salvors incurred great risk, and it was owing to the skill and ability of Searle that the service was successful.

Oct. 31.—Seven men put off in a boat, and at considerable risk, saved the coble *Annie* and her crew of two hands, in a strong gale and heavy sea, off Scarborough.—Reward, 3*l*. 10*s*.

Nov. 10.—Awarded the thanks of the Institution, inscribed on vellum, and the silver medal, together with a reward of 5*l*., to SYDNEY MORTIMER, as well as votes of thanks and 5*l*. each to SAMUEL HUSK and SAMUEL GURRY for very gallantly putting off in a boat and rescuing ten of the survivors from the wreck of the St. David's Life-boat on 13th October. Also 12*l*. 10*s*. to five other men for also putting off and rescuing the remainder, five in number, and 10*s*. to a man who also rendered assistance.

Nov. 10.—Awarded the silver medal and 5*l*. to JAMES COWIE for plunging into the sea at Gorleston, and at great risk rescuing one of the crew of the steam drifter *Mistletoe*, of Banff, on the 15th October.

Nov. 10.—Five men saved, at moderate personal risk, two persons from a small boat, which became unmanageable, and was being blown out to sea off Ramsgate, during a strong E.N.E. gale and very heavy sea, on the 13th October.—Reward, 3*l*. 15*s*.

Nov. 10.—Four men put off in a boat, in a N.E. gale and a very heavy choppy sea, for the purpose of saving a man whose boat had capsized off Shoreham, on 13th October. The man who was in danger succeeded in getting ashore before the four men reached him.—Reward, 3*l*.

Nov. 28.—The crew of the private Life-boat at Sheringham, put off to the assistance of twenty local fishing-boats, which were caught in a sudden N.W. gale, and in grave danger. Many helpers assisted to launch the boat.—Reward, 27*l*.

Dec. 8.—Six men put off in a boat and, at moderate risk, saved two men off Ballycotton, who had got into difficulties through their sail being blown away and an oar breaking, on 31st October.—Reward, 3*l*.

THE
MEDAL OF THE ROYAL NATIONAL LIFE-BOAT INSTITUTION,
 FOR THE PRESERVATION OF LIFE FROM SHIPWRECK.

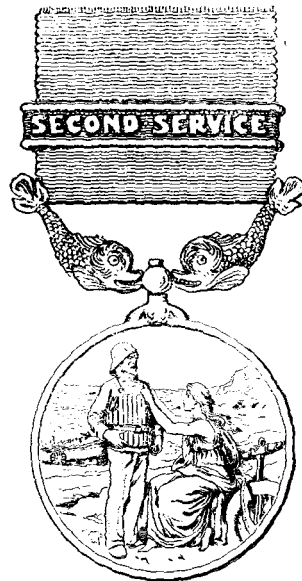
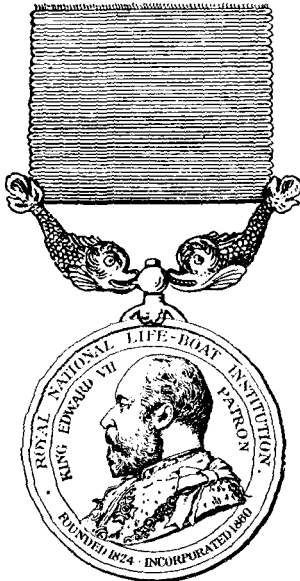

Obverse.—Bust of His Majesty KING EDWARD VII. Double Legend: "Royal National Life-boat Institution. Founded in 1824. Incorporated 1860. King Edward VII. Patron."

Reverse.—Figure of Hope assisting Coxswain-Superintendent of Life-boat to buckle on his life-belt, and wishing him and his crew, "God speed." Life-boat manned in distance ready to launch, and awaiting the instructions of the Coxswain-Superintendent. "G. W de Saullès."

The colour of the ribbon (which is corded silk) attached to the medal is blue

The following is a LIST of the GOLD and SILVER MEDALS which have been voted by the Committee of Management of the Institution since its establishment on the 4th March, 1824 to the 31st Dec. 1910, to persons whose humane and intrepid exertions in saving Life from Shipwreck on our Coasts, etc., have been deemed sufficiently conspicuous to merit that honourable distinction. The Cases will be found recorded in detail in the several Annual Reports of the Institution.

The total number of Medals and Clasps granted by the Institution is 1,374, of which 101 were in Gold, and 1,273 in Silver.

Note.—The asterisk (*) after the name denotes the reception of a Gold Medal or Clasp. The figure after the name signifies the number of honorary distinctions received from the Institution. Abbreviations.—C.G.—Coast Guard. R.C.—Revenue Cruiser. M.M.—Master Mariner.

Abbot, Slaney, Clovelly.	Anderson, John G., R.N., C.G.	Bacon, James.	Barry, Lt. G., R.N., Kinsale.
Abbott, John, C.G.	Annis, M., C.G. (3) [head.	Bailey, James, Boatman,	Bartholomew, R. J.
Acraman, J., Fishguard.	Anthony, Owen, M.M., Holy-	Deal.	Gate, Samuel, late Asst.
Adair, R., late Cox-wain	Armstrong, J., late Cox. of	Baillie, Lieut. Henry, R.N.	Cox. Padstow Life-boat.
Ballywalter Life-boat.	Hauxley Life-boat.	Baillie, Lieut. H., R.N.	Bate, Thomas, late Cox.
Adair, W., C.G.	Armstrong, John D.	Bain, Alex., Seaman, Skerries.	Bude Life-boat.
Adam, J., C.G. (2)	Armstrong, R., Newbiggin.	Bake, Lieut., R.N., C.G.	Gates, Thos., C.G.
Adams, Thomas.	Armstrong, W., Blyth.	Baker, Lt. G. S., R.N., C.G.	Baldet, J., C.G., Dymchurch.
Agar, J., C.G., Morris Castle.	Armstrong, W., Newbiggin.	Baker, Lt. W. H., R.N., C.G.	Beatson, G. B. M., C.G. (2)
Agnes, Samuel, Wivenhoe.	Arnold, W. H., C.G.,	Baker, T., C.G., Brooke.	Beauchlerk, The late Lord
Ahern, John, C.G., Kilmore.	Sandown.	Ball, D. Graham, M.M.	Chas.
Aikin, J., C.G., Cushendall.	Askin, J., Ballywalter.	Ball, E., Anglie.	Beck, Robert, late Cox. of
Aitchison, Alexander.	Atkins, T., C.G., Wainfleet.	Banyard, John, C.G.	Point of Ayr Life-boat.
Alexander, W., late Cox.	Austen, Wm., Seaman, Rams-	Barlach, Henry, M.M.	Beddoe, D., Fishguard.
Thorpeness Life-boat.	gate Steamer Vulcan.	Barnard, A., C.G. (2)	Bedwell, Wm., M.M.
Allan, Jas., Holy Island.	Autridge, Lieut., R.N.,	Barnes, George, Christchurch.	Begg, —, M.M.
Allan, Luke Jas., M.M.,	Doonbeg.	Barrett, J., C.G. Carn-	Belsey, Hy., Ramsgate.
Wivenhoe.	Aviesse, I. N., M.M.,	sore (2)	Banett, Capt. C. C., R.N.*
Amis, Edward, late Coxswain	Boulogne.	Barrett, W., C.G.	Berriman, James, M.M.
Palling Life-boat.		Barrett, W., jun.	Berry, David, Ramsgate.
Anderson, George, Seaman,	Bacon, Henry, Harwich.	Barron, R. N.	Bevan, John, M.M.

- Bickerstaffe, R., late Cox. Blackpool Life-boat. (2)
 Billett, K., C.G., late Cox. Lydd Life-boat.
 Bingham, Wm.
 Bishop, Geo., Polkerris.
 Bishop, S., C.G., Caister.
 Bishop, Thos., late Ast. Cox. Felling Life-boat.
 Black, A., C.G., Strangford.
 Blackmore, Wm., C.G., Penzance. (2)
 Blackwood, Rev. J. O'Reilly, Ballywalter. (2)
 Blair, Lt. Horatio, R.N., C.G.
 Blampied, C., Jersey.
 Blance, John, Shetland.
 Blissenand, William M., C.G.
 Blois, Capt. J. R., R.N.*
 Blythe, Miss Ellen.
 Bolitho, Simon, C.G., Bude.
 Bongour, H., Pilot, Guernsey.
 Bonner, G., C.G., Collieston.
 Bouchard, John, St. Martin's.
 Bowen, Lieut. C. H., R.N.*
 Boyd, Henry, C.G.
 Boyd, John, Portrush.
 Boyd, Mrs.
 Boyle, Marcus, late Cox. Wexford Life-boat. (2)
 Boyle, Lieut. Hon. R. F., R.N.
 Bradford, John, Exmouth.
 Bradford, Uriah, Exmouth.
 Bradley, Wm., Southend.
 Brice, W., C.G., Greencastle.
 Bridle, W., M.M., Lyme.
 Brims, John, late Cox. Thurso Life-boat. (2)
 Brine, Thos., Douglas.
 Brinksmead, W., M.M.
 Brittain, Lieut. G. S., R.N., C.G. (2)*
 Britton, Henry, Cox. Walton-on-Naze Life-boat.
 Britton, J., Master of the American Ship *Rochester*.
 Britton, Wm., late Cox. Harwich Life-boat.
 Broad, W., Falmouth.*
 Brooke, Thomas W., Holyhead.
 Brooks, A., C.G., Dungeness.
 Brown, Christopher, Bridlington.
 Brown, Fredk., Bridlington.
 Brown, Henry, Newbiggin.
 Brown, James, C.G., Dunbar.
 Brown, John, late Cox. Newbiggin Life-boat. (2)
 Brown, Solomon, Caister.
 Brown, Thos., late Cox. Crosswell Life-boat. (2)
 Browne, Capt. P. R. M. (2)*
 Brune, Miss E. F. Prideaux.
 Brune, Miss G. E. Prideaux.
 Brune, Miss M. K. Prideaux.
 Brunton, Lt. J., R.N., C.G. (2)*
 Buck, W. C., R.N., C.G.
 Buckett, J., late Cox. Brightstone Grange Life-boat.
 Budd, James, C.G.
 Bulkeley, J. B., late Cox. of Teignmouth Life-boat.
 Bulley, Lt. J., R.N., C.G. (4)*
 Bumbly, J., C.G., Clovelly.
 Bunt, John, C.G.
 Bunt, John, Portishead.
 Burden, W. J., Teignmouth.
 Burnard, T., Bideford. (2)
 Burne, J., C.G., Penzance.
 Burne, John, Sen., Shields.
 Burney, R., C.G., Banff.
 Burton, James H.
 Burton, William, Ramsgate.
 Bury, Ld. Viscount, P.C., M.P.
 Butcher, James, Lowestoft.
 Butcher, Rich., Lowestoft.
 Byrne, Lawrence, C.G.
 Byrne, Private R. Irish Regt.
 Canterbury, His Grace The Archbishop of (Dr. Mannors Sutton).
 Cable, James, Coxswain Aldeburgh Life-boat. (3)
 Cahill, D. F. L., M.D.
 Cain, Wm.
 Callaway, W., Seaman, Lyme.
 Callow, Wm., late Cox. of Castletown Life-boat. (2)
 Campbell, James, Leestone.
 Campbell, Miss J., Drogheda.
 Campbell, Angus, Cutter *Princess Royal*. [C.G.
 Cameron, Capt. O. S., R.N.,
 Candlish, J., late Cox. Lytham Life-boat.
 Cannell, T., late Cox. Isle of Man Life-boat.
 Cannon, John, late Cox. of Hasborough Life-boat.
 Carberry, Patrick, Wexford.
 Carbis, Thos., late Cox. of the Penzance Life-boat. (2)
 Carey, H., Shrove Head.
 Carr, C.S., Gunner R.C. *Sylvia*.
 Carr, Henry, H.M. Customs. Wexford.
 Carr, John, C.G., Danmanus.
 Carr, Samuel, C.G.
 Carrington, J., Steam-tug *Liverpool*, Harwich.
 Carrington, Lieut. R.N.
 Carrington, W. H. [Regt.
 Carroll, Private, Royal Irish
 Carter, Fredk., Weymouth.
 Carter, J., C.G.
 Casey, M., Newcastle, Ireland.
 Castel, G., Broadstairs.
 Caulfield, Geo., Howth.
 Cay, Capt. R. B., R.N., C.G.
 Chaddock, J., C.G.
 Chaplin, —, M.M.
 Chapman, Thomas, the late, F.R.S., V.P.*
 Chappell, T., Bideford.
 Chappell, Capt. W., Bideford.
 Chard, J., Boatman, Thorpe.
 Chesnutt, George, C.G.
 Cheyne, William, Orkney Isles.
 Chittenden, E., Broadstairs.
 Christian, Thomas A.
 Clark, George, Seaman.
 Clark, T., Bridlington.
 Clarke, Lieut. Joseph, R.N.*
 Clarkson, T., Coxswain of the Lytham Life-boat.
 Clayburn, T., late Cox. Scarborough Life-boat. (2)
 Clayton, S., Assistant Cox. Margate Life-boats.
 Clayton, Lt. R.N., C.G.
 Cleave, R., Wivenhoe.
 Clements, F. G., Eccles.
 Cloke, W., Pilot, Mevagissey.
 Cobb, Rev. C., M.A., Dymchurch.*
 Cockrom, W., H.M.S. *Eagle*.
 Coffey, P., Tramore, Waterford.
 Colby, Nathaniel, late Cox. Pakefield Life-boat.
 Cole, J., Seaman, Wivenhoe.
 Collard, S., Pilot, Deal.
 Collins, James, C.G., late Cox. Rye Life-boat.
 Collins, J., Master of the American ship *Roscius*.
 Collison, R., M.M.
 Collopy, J., C.G., Porthcawl.
 Combe, Lt. M., R.N., C.G.
 Coney, Anthony, Clifden.
 Connick, J., Dundalk.
 Cook, Stephen, Cox. Folkestone Life-boat.
 Cooper, Hugh, C.G.
 Cooper, T., Sen., Ramsgate.
 Cooper, T., Jun., Ramsgate.
 Coppin, Lt. F., R.N., C.G.
 Corbert, W., late Cox. Ardmore Life-boat.
 Corbet, P., Pilot, Guernsey.
 Corbett, W., Douglas.
 Cork, W., C.G., Fort George.
 Cerkhill, W., late Cox. Padstow Life-boat. (2)
 Cornish, Lt. J., R.N., Bovis.
 Costello, M., Rosslare.
 Cotton, D., Brightstone, I.W.
 Cotton, James, ditto, Cox. of Life-boat. [Life-boat. (2)
 Cotton, W., Cox. Atherfield
 Coul, Alexander, Montrose.
 Coul, Charles, Montrose.
 Cowie, James.
 Cowin, J., Ramsey.
 Cox, Lt. H., R.N., C.G. (2)*
 Cox, Surgeon H. L., A.M.D.
 Cox, Joseph, late Cox. of the Appledore Life-boat. (3)
 Cox, J., Jun., late Coxswain Appledore Life-boat. (2)
 Cox, W., C.G., Kilmore.
 Craggs, J., C.G., Devonport.
 Cragie, J., late Cox. Southwold Life-boat. (3)
 Crawford, Wm.
 Cronen, Dennis, Ballycotton.
 Cropper, Peter, Cox. of Liverpool Life-boat.
 Crosby, Nicholas, Dundalk.
 Crosswell, T., C.G.
 Crouch, J., Broadstairs.
 Crouch, R., Broadstairs.
 Crowden, J., C.G., Muchale.
 Cubitt, W., Bacton. (2)
 Cubitt, W. Jun., Bacton.*
 Culmer, —, C.G., Leigh.
 Cumisky, W. J.
 Cummins, J., late Cox. Arklow Life-boat.
 Cunningham, J.
 Curnow, Paul, late Cox. St. Ives Life-boat. (2)
 Curtels, W., C.G.
 Curtis, Steph., Christchurch.
 Dabine, Lieut., R.N., C.G.
 Dand, M. H. (2)
 Daniels, Sergt. T.
 Dark, William, M.M.
 Darling, Wm., Light-house keeper, Fern Island.
 Darling, Grace, his daughter.
 Darragh, H., C.G.
 Davies, late Vice-Adm. G. (4)*
 Davies, Capt. Thomas, R.N.
 Davies, George, late Cox. Hoylake Life-boat.
 Davison, W., late Cox. Sunderland Life-boat.
 Dawson, T., Hartlepool.
 Day, Chr., Middlebrough.
 Day, Thomas, Bideford.
 Deane, Henry, C.G.
 Delplierre, Jean A., Boulogne.
 Dempsey, Daniel.
 Dempsey, D., Jun.
 Dempsey, Alex.
 Dent, J., Newbiggin.
 Desmond, John, Limerick.
 De St. Croix, F., Jersey.*
 De St. Croix, J., Jersey.*
 De St. Croix, P., Jersey.*
 Devereux, M., Roslare. (3)
 Dillon, Jas., C.G., Arklow.
 Dinneen, J., C.O. s.s. *Albatross*, of London.
 Dobson, T., late Cox. Donna Nook Life-boat.
 Dodd, Thomas, Cox. Hoylake Life-boat.
 Donkin, A., Cullercoats. (2)
 Donovan, Dennis, C.G. (2)
 Donovan, J., C.G.
 Dooley, Lt. D., R.N., C.G.
 Douglas, Alexander, C.G.
 Douglas, J., Harrington.
 Dower, Capt. A., Dungarvan.
 Downing, Nicholas B.
 Drayson, D., C.G.
 Duffy, M., Mullaghmore.
 Duncan, David, late Cox. Montrose Life-boat.
 Dunmore, The Earl of.
 Dunn, William, M.M.
 Durban, John, Walmer.
 Dyer, B., Seaman, Wivenhoe.
 Dyer, B., Seaman, Wivenhoe.
 Dyer, Lt. H. McNeill, R.N.
 Dyer, John, Stratton.
 Earle, Lt. E. C., R.N., Rye.*
 Eastaway, R., C.G.
 Eastaway, T.
 Eddy, E. Pilot, Plymouth. (3)
 Edington, Chas., C.G.
 Edwards, D., Montrose.
 Ellis, Henry, C.G., Bude.
 Elphinstone, Geo., Dundalk.
 Else, Lieut., R.N., Fowey.*
 Elton, Lt. W. H., R.N., C.G.
 Elwin, Lt. Col. J., Lynton
 Elyard, Lt. Col. J. (2)*
 Erridge, E., Boatman, Deal.
 Essell, Lt. Wm. F., R.N., C.G.*
 Evans, D., C.G., late Cox. Poolbeg Life-boat.
 Evans, Henry, Carnarvon.
 Evans, Capt. Thomas.
 Evans, J., M.M., Fishguard.
 Evans, Lieut. Thomas, R.N.
 Evans, T., sen., New Brighton. (2) [on.
 Evans, T., Jun., New Brighton Life-boat.
 Evans, Wm., Pilot, Neath.
 Evison, Lt. J. C., R.N., C.G.
 Fairbairn, W., Cox. Dunbar Life-boat.

- Farmer, David, Hayling.
 Farrin, G., H.M.S. *Ajax*.
 Fell, Robert, late Cox. of Ramsey Life-boat.
 Fellowes, Capt. T. H. B., R.N.
 Farnie, Peter, Buckle. [C.G.]
 Festing, Lieut., R.N.
 Festing, Colonel Sir F. W., C.B., K.C.M.G., R.M.A.
 Fiddler, Daniel, Orkney Isles.
 Field, Lieut. Wm. Geo., R.N.
 Field, W., Milford Haven.
 Finlay, G., C.G., Lambay.
 Finlay, William, Montrose.
 Fish, Chas. E., late Cox. Ramsgate Life-boat. (3)**
 Fish, John, Southwold.
 Fisher, A. E., Ramsgate.
 Fisher, S., Horseferry-rd.
 Fisher, Mrs., North Feroc.
 Fitzjames, Jas., R.N.
 Fitzpatrick, J., C.G.
 Flann, Wm., Portland.
 Fleming, George, Gorleston.
 Fletcher, T., C.G., Rosslare.
 Flett, Jas., Pittenweem.
 Flory, J., Fortishead.
 Flynn, P., C.G., Kilrush.
 Fogg, James, Fleetwood.
 Foley, J., M.M., Port Talbot.
 Foley, Thos., M.M.
 Foley, Winespeare, Ballycastle.
 Forbes, A., Peterhead.
 Foreman, W., late Cox. Broadstairs Life-boat.
 Formby, Joseph, late Cox. Formby Life-boat.
 Forward, T. R., Commander R.C. *Sylvia*.
 Foeter, J., C.G., Aldeburgh.
 Found, W., Padstow.
 Fowell, John, Seaman.
 Fowler, James, M.M.
 Fox, John, late Cox. Fleetwood Life-boat.
 Foy, Thomas, Roseglass.
 Frankish, T. H., Bridlington.
 Franklin, Lt. E., R.N., C.G.
 Franklin, J. H., Seaton Carew. (2)
 Franklin, M., Seaton Carew.
 Franklyn, Lieut. G., R.N.
 Freeman, H., late Cox. Whitby Life-boat. (2)
 Freeman, James, Helston.
 Freeman, John, Seaman.
 Freemantle, Capt. C. W., R.N.*
 Freeney, John, Killiney.
 French, Charles, C.G.
 Friend, Thos., Ramsgate.
 Fulton, Robert, R.N.
 Furlong, A., Fishguard.
- George the Fourth, His Most Gracious Majesty King.*
 Galbraith, Mrs. E., Whitney.
 Gale, W., Barking.
 Gallagher, P.
 Garrett, R., (the late) Coxswain of Ramsey Life-boat. [R.N.]
 Garside-Tipping, Lt. H. T., George, Phillip, late Cox. Caister Life-boat (2) [wood].
 Gerrard, R., Pilot, Fleet-Gilbert, James, late Cox. Tynemouth Life-boat. (2)
- Giles, W. M. M., Padstow.
 Gillespie, Andrew, Gunner.
 Glimmer, Wm., Dundalk.
 Gilson, Lt. T. A., R.N., C.G.
 Glimar, E., Master of the French brig *Le Norman*.
 Gin, N. Francois, Boulogne.
 Gleeson, R., Fethard.
 Glover, J., Harwich.
 Goldring, W., M.M., Hayling. [wood].
 Goldsmith, E. W., South-Goldsmith, John, Ramsgate.
 Goldsmith, Ed., late Asst. Cox. Ramsgate Life-boat.
 Goldsmith, S., Ramsgate.
 Gordon, John, late Cox. Tyrella Life-boat.
 Goss, Capt. T. R. N., C.G. (2)*
 Gough, J., Waterford.
 Gould, Lt. Wm., R.N., C.G.
 Gourlay, James G., St. Andrews.
 Graham, G., Lt. R.N., C.G.
 Graham, Capt. Phillip, R.N.*
 Granby, Charles, M.M.
 Grandy, J. S. W., R.C. *Harry*.
 Grandy, Lieut. S., R.N. (2)*
 Grant, W., late Cox. of the Margate Life-boat. (2)
 Graves, J., M.M., Carlisle.
 Gray, A., C.G., Fort George.
 Gray, D., C.G., Kilmore.
 Gray, Geo., Bridlington.
 Gray, J., M.M., Peterhead.
 Gray, E. W. D., Dublin.
 Gregory, J., C.G., St. Andrews.
 Greig, Robert.
 Grey, George, Hartlepool.
 Grier, John, Clacton.
 Griffith, David, Beaumaris.
 Griffith, Robert, Anglesey.
 Griffiths, B., M.M., Portmadoc.
 Griffiths, G., Pilot, late Cox. Llandwynn Life-boat.
 Griffiths, T., C.G., Mulbay.
 Grison, G., sen., Clacton.
 Groat, William, Orkney Isles.
 Gruer, Wm., C.G.
 Guy, Phillip, Bideford.
- Hall, G. E., Lowestoft.
 Halse, R., C.G.
 Hamilton, B., Coxswain of the Black Rock Life-boat.
 Hamilton, Geo., C.G.
 Hamilton, H. A., J.P. (3)*
 Hamono, A., M.M.
 Hanning, N., C.G., Dingle.
 Hannagan, Michael, Cox. of Youghal Life-boat.
 Hansell, P. S., Broadstairs.
 Hansford, John, Weymouth.
 Harrington, Dennis, Bere.
 Harrington, Jas., Bridlington Quay.
 Harrington, T., C.G.
 Harris, Ellery, Asst. Cox. Gorleston Life-boats.
 Harris, F., C.G., Seafield.
 Harris, S., Cox. Gorleston Life-boats. (3)
 Harrison, Jacob, Shields.
 Hatch, N. G.
 Hawkins, John, Ramsgate.
 Hayden, F., Sandown.
- Haylett, James, Sen., late Asst. Cox. Caister Life-boats.*
 Haylett, J., Jun., (the late) Cox. Caister Life-boats. (2)
 Haylett, John, Cox. Caister Life-boats.
 Haylett, Walter, Caister.
 Haynes, J., Coxswain of Port Isaac Life-boat.
 Hayter, John, late Cox. Brooke Life-boat. (4)
 Headon, Richard, late Cox. Clovelly Life-boat.
 Heal, J., Atherfield.
 Heard, Rich., C.G.
 Heath, Joshua, late Cox. Polkerris Life-boat.
 Heavy, P., Constable, Knock.
 Hein, J. F., M.M.
 Henin, P., Boulogne-sur-Mer.
 Hennessey, J., C.G.
 Hennessey, Lawrence, C.G., late Cox. Hythe Life-boat. (2)
 Henry, Lieut., R.N., C.G.
 Henslow, Lt., R.N., C.G.
 Henwood, T., C.G., Fowey.
 Herbert, The Hon. Auberon.
 Herrington, B., late Cox. Southwold Life-boat. (2)
 Hick, M., Scarborough.
 Hicks, Bernard, Scilly.
 Hicks, D., late Cox. St. David's Life-boat.
 Hicks, Frederick C.
 Hicks, Geo., C.G., Tyrella.
 Hicks, Samuel, Seaman.
 Higgs, S., Jun., the late. (2)
 Higgans, W., late Second Cox. Penzance Life-boat.
 Highland, Owen, Anglesey.
 Hildebrand, H. (2)
 Hill, J., late Cox. Newcastle, Dundrum, Life-boat.
 Hill, Jas., Cox. Porthoustock Life-boat.
 Hill, W.
 Hillary, Sir A. Wm., Bart.
 Hillary, Sir Wm., Bt. (4)****
 Hills, W., late Coxswain of the Padstow Life-boat. (2)
 Hipplewhite, T., M.M.
 Hodds, Wm., late Cox. Winterton Life-boat. (2)
 Hodge, Robert, Clovelly.
 Hodgson, J., Sunderland.
 Hoed, F. P., M.M.*
 Hogben, J., late Coxswain of Ramsgate Life-boat.
 Hogg, William, C.G.
 Holborn, S., Broadstairs.
 Holland, Lt. John, R.N., C.G.
 Holman, Lieut. T., R.N., C.G.
 Holmes, Lance-Corpl., Rifle Brigade.
 Hood, Hy., late Cox. Seaton Carew Life-boat. (2)
 Hood, Robt., late Cox. Seaton Carew Life-boat.
 Hood, W., late Cox. Seaton Carew Life-boat.
 Hook, E., late Cox. of Lowestoft Life-boat. (2)
 Hooke, Wm., late Cox. Blakeney Life-boat.
 Hopkins, John, late Cox. Portrush Life-boat.
- Horsford, Miss Josephine.
 Horsford, Miss Maria.
 Houghton, H., Hartlepool.
 Howard, F., Pte., 57th Reg.
 Howe, R., C.G., Ballygerig.
 Howell, J., Port Talbot.
 Howorth, Capt. Wm., R.N.
 Hubbard, Saml., Eccles.
 Hughes, E., Sen., Cwmerran.
 Hughes, G., Pilot, Guernsey.
 Hughes, Hugh, Cox. Rhoscelyn Life-boat.
 Hughes, John, late Cox. Bull Bay Life-boat.
 Hughes, John, Liverpool.
 Hughes, R., late Cox. Moelfre Life-boat.
 Hughes, T., Pilot, Holyhead.
 Hughes, W.
 Humphreys, D., Liverpool.
 Hurle, Edwin, Ramsgate.
 Hurry, Stephen.
 Huss, T., H.M.S. *Rover*.
 Hutchinson, H., C.G.
 Hutchinson, Henry.
 Hutchison, Lt., Kingstown.
 Hutchison, Lieut. W., R.N.*
 Hyde, James, Scilly.
 Hynds, John, Dundalk.
 Hynes, B., C.G., Galway.
- Iles, The late Mr. John.
 Inkster, Peter, M.M.
- James, Lieut. Horatio, R.N.*
 James, Lieut. Wm., R.N.*
 Jamieson, Edward, Orkney Isles.
 Jamieson, James.
 Japp, Robert, Montrose.
 Jarman, Isaac, late Coxswain of Ramsgate Life-boat. (2)
 Jeffers, Rich., C.G., Dingle.
 Jefferson, P., late Cox. Newbiggin Life-boat. (2)
 Jellard, John, M.M.*
 Jenkins, J., late Cox. Swansea Life-boat.
 Jenkins, L., Pilot, Port Talbot.
 Jenkins, W., Fishguard.
 Jennings, Wm., Harwich.
 Jennings, W., C.G., Looe.
 Jesse, Commander R., R.N., C.G.
 Jinks, R., C.G., Cardigan.
 Joachim, Capt., R.N. (4)
 Johnson, Lt. C., R.N., C.G. (2)**
 John, W., Breaksea.
 Johns, Rich., Mevagissey.
 Johns, Rich., Seaman, Fowey.
 Johns, R. O., late Cox. Tra-more Life-boat. (3)
 Johns, W., M.M. [late.*]
 Johnson, Adl. W. W. P., the
 Johnson, Wm., Yarmouth.
 Johnston, B., M.M.
 Jones, Capt. C. Gray, R.N., the late. (2)
 Jones, C.G., Wicklow.
 Jones, C.G., Swords.
 Jones, D., Cox. Ferryside Life-boat.
 Jones, E., M.M.
 Jones, E., late Cox. of Holyhead Life-boat. (2)
 Jones, George, Boatman.
 Jones, George, Holyhead.
 Jones, Henry, Penzance.
 Jones, John, Merilyn.

- Jones, J., Pilot, Porthcawl.
Jones, Lewis, Holyhead.
Jones, Owen, Anglesey.
Jones, Richard, Holyhead.
Jones, Lt. R., R.N., C.G. (3)**
Jones, R., late As^t. Cox.
Holyhead Life-boat.
Jones, Samuel, Holyhead.
Jones, Thos., Holyhead.
Jones, T., M.I., Port Talbot.
Jones, T., M.M., Cardiff.
Joy, George.*
Juniper, Wm., Mundesley.
- Kavansgh, P., late Cox.
Arklow Life-boat.
Kavanagh, P., late Cox.
Carnore Life-boat. (2)
Keane, Richd., C.G., Helen's
Bay.
Kearon, Capt. Edw., Arklow
Kelland, Wm. R., Trinity
Pilot, Dartmouth.
Kelly, C., Howth.
Kelly, Lieut. E., R.N.
Kelly, Geo. Edwd.
Kelly, J., late Cox. Appledor
Life-boat.
Kendall, W., C.G.
Kennedy, Lt. A., R.N., C.G.,
Ballyheigue. (2)
Kennedy, E., C.G.
Kennedy, H., Belfast.
Kennedy, Malcolm, Bowmore.
Kennedy, Master J., Belfast.
Kent, Frank, C.G., Sand-
wich.
Kerley, T., C.G., Penzance.
Kerr, E. C., Ramsey.
Kernish, John, C.G.
Kidd, D., Fisherman, Dundee.
Kinch, H., Newcastle.
King, Lt. S., R.N., Southend.
King, T., Harwich.
Kisbee, Com. Thos., R.N.
Knight, Charles, Mate, Rams-
gate Steamer *Vulcan*.
Knight, J. T., C.G.
Kyle, Geo., Cox. Holy Island
Life-boat.
Kyle, Matthew, late Cox.
Holy Island Life-boat. (2)
- Lake, A., C.G., Wick.
Lambert, John, Harwich.
Lambeth, Benj., Harwich.
Laming, James, Cox, Kings-
downe, Life-boat.
Landells, Thos., Milford.
Lane, Lt., R.N., C.G., Dart-
mouth.
Langan, Michael, First Officer
of Steamer *Princess
Alexandra*.
Langlands, Thos., Cox. of
Whitby Life-boats.
Langton, Lieut. T. W., R.N.
La Primaudaye, Clement,
Commander R.N. [R.A.
Large, J., Master Gunner,
Larkin, Thomas, Mate.
Lavington, Lt. Thos., R.N.
Lawrence, James, late Cox.
Selsey Life-boat.
Lazoir, Lieut. of the French
Marine at Dieppe.
Leask, Robert, jun., Ireland,
near Stromness.
Lee, Charles, late Cox.
Worthing Life-boat. (2)
- Lee, James, Holyhead.
Leese, Charles, Gunner, R.A.
Legerton, Robert, late Cox.
Clacton Life-boat. (3)
Le Geyt, Miss A. B., Bath.
Leggett, Edw., Gunner.
Leigh, Lt. T., R.N., C.G. (3)**
Leslie, J., M.M., Stonehaven,
N.B.
Lett, Lt. S. J., R.N., C.G.*
Lewett, N., late Cox-wain of
the St. Ives Life-boat.
Lewis, E., Seaman, Barmouth.
Lewis, G., C.G., Newport,
Pembroke.
Lewis, J., Seaman, Harwich.
Lewis, Thos., Dundalk.
Lewis, W., Harwich. (2)
Lewis, W., Aberystwith.
Ley, J., Pilot, Mevagissey.
Liffen, Thomas, Lowestoft.
Likely, Henry, Limerick.
Linaker, Hiram, New
Brighton.
Lindsay, Lieut. A. J., R.A.
Lindsay, Lieut. Jas., R.N.*
Lingard, Lieut. J., R.N.,
Whitby.*
Lithaby, P., C.G.
Llewellyn, David, C.G.
Llewellyn, Mrs. Margaret,
Fishguard.
Llewellyn, Mrs. Martha, ditto.
Lloyd, O., C.G., Lulworth.
Lloyd, Lt. S., R.N., C.G.*
Long, J. H., Youghal.
Lose, John, C.G., Swanage.
Louchet, L. P. A. B., Anthle
Loughor, Rees, Monknaish.
Love, Private R., 63rd Reg.
Loveil, Patrick, Belmullett.
Lucas, Jas., C.G., late Cox.
Lydd Life-boat.
Ludlow, I., Master of the
American ship *Monmouth*.
Lusk, A., Raeberry.
Lyons, Lieut. Wm., R.N. (2)
- Macallister, Robt., Wick.
Macdonald, George, C.G.
Mackay, James.
Mackell, Patrick, C.G.
Mackintosh, Alex., M.M.
MacMahon, Capt. H. M. M.,
East Clare Militia.
Macnamara, Lt. T., R.N., C.G.*
McAllister, Wm., Portrush.
McArdle, Thomas, Dundalk.
McBay, Jas., Johnshaven.
McCarthy, J., C.G.
McCarthy, Jas., C.G.
McCombie, T., Steamer
Tearaght: (2)*
McCulloch, K., C.G. (2)
McDonald, Wm., Irvine.
McGenis, G.
McGladery, Lt. J., R.N., C.G.
McKenzie, J., C.G., Galway.
McKinnon, J., M.M.,
Greenock.
McKinstry, John, Magee.
McLaughlan, Jas., Howth.
McLaughlin, William, Holy-
head.
McMillan, J., Cantyre.
McNamee P., C.G., Dun-
manus.
McNaughten, Nell, C.G.
McPhillips, P., Serg. R.I.C.
- McQueen, Alex., Seaman.
Maddick, H.
Manby, Capt. G. W.*
Manifold, W., late As^t.
Cox. Arklow Life-boat.
Mann, Lieut., R.N., C.G.
Mann, W., As^t. Coxswain
Aldeburgh Life-boat.
Mariele, J. E., French Pilot.
Mark, Wm., C.G., Dingle.
Markwell, George, late Cox.
Holy Island Life-boat.
Marsh, Capt. D., R.N., C.G.*
Marshall, Charles H., Holy-
head.
Marshall, Capt. J., Bideford.
Marshall, John, Jun., late
As^t. Cox. Seaham Life-boat.
Martin, Chas., C.G., St. Ives,
Cornwall.
Martin, Capt. D.
Martin, Wm., late Cox. of
New Brighton Life-boat.
Mason, J., C.G., Elle.
Matthews, Edwin, late Cox.
Lizard Life-boats.
Matthews, Lt. R. B., R.N.*
May, A. C., H.M.S. *Rover*.
May, W. R., C.G., Boscastle.
Meader, H., Ramsgate.
Mearns, R., jun., M.M.,
Montrose.
Mearns, Wm., late Cox.
Montrose No. 1 Life-boat.
Mearns, Wm. Jun., late Cox.
Montrose No. 2 Life-boat.
Metcalfe, Jas., Hartlepool.
Metherell, Lt. R. B., R.N.,
Mewse, A., Lowe toft. [C.G.*]
Middleton, John, Deal.
Milburn, John, Shields.
Milburn, Wm., Laxey.
Miller, J., C.G., Devonport.
Miller, W., Ramsgate.
Milligan, G., late Cox.
Yarmouth Life-boat.
Mills, C., C.G., Clifden.
Minter, O., Boatman, Deal.
Mirehouse, Col. R. W., C.M.G.
Mitchel, J., Pilot, Guernsey.
Mitchell, C., Port Isaac. (2)
Mitchell, William E., Cox.
Lizard Life-boat.
Mitchell, Edwin, Assistant
Cox. Lizard Life-boat.
Mittin, Philip, Wexford.
Moar, Mrs., Burra Ness.
Monger, Thomas, late Cox.
Tenby Life-boat.
Moody, Samuel, Skegness.
Moody, Samuel, late Cox.
Skegness Life-boat. (2)
Moore, Alex., C.G.
Moore, Gunner Jas., Coast
Brigade, Royal Artillery.
Moreno, J., Master of the
Austrian Barque *Eva*.
Morgan, John, C.G., Thurso.
Morgan, John, Pilot,
Cardiff.
Morgan, Lt. R., R.N., C.G.
Morgan, T., R.C. *Stork*.
Morris, John, Anglesey.
Morris, Capt. J. R., R.N., C.G.*
Morris, R., Seaman, Holyhead.
Morris, W. E., Port Madoc.
Morrison, Lt., R.N., C.G.
Morrison, Silvester, C.G.,
Sennen Cove.
Morrison, W., Ballywalter.
- Mortimer, Sydney.
Mortley, —, C.G., Padstow.
Moss, J., Boatman, Walmor.
Mudd, Wm., Harwich.
Mulligan, James, Sligo.
Murdoch, Peter, Glen-
drishalg, Ayrshire.
Murphy, Adam, late Cox.
Tyrella Life-boat.
Murphy, James, C.G., St.
Ives, Cornwall. (2)
Murphy, M., C.G., late Cox.
New Romney Life-boat.
Murray, A., C.G., Elle.
- Narbett, W., Acting Cox.
St. David's Life-boat.
Nelson, W., R.N., C.G.
Nepean, Commr. St. Vincent,
M.V.O., R.N.
Newham, Lt. N., R.N., C.G.
Newsom, W., Harwich.
Nichol, J., Montrose.
Nicholas, Henry, Cox of Sen-
nen Cove Life-boat.
Nicholas, Mat., late Cox.
Sennen Cove Life-boat.
Nicholls, M., Clacton. (2)
Nicholson, M., Knock.
Nicol, Francis, *Rattie*, Gar-
denstown.
Nicol, Francis, Gardenstown.
Nicol, James, Gardenstown.
Nicolle, Philip, Jersey.
Niles, Wm., late Cox.
Cardigan Life-boat.
Noble, Andrew, Cox. Fraser-
burgh Life-boat. (2).
Norcock, Capt. G. L., R.N.,
C.G.
Norris, Benj., Boatman, Deal.
Norris, James.
Norris, Martin.
Norworthy, W., C.G., the
late. (2)
Notk, Capt. E. B., R.N. (2)
- O'Neill, Patrick, Scilly.
O'Shaughnessy, Miss Nora.
O'Sullivan, M., Bere.
O'Sullivan, D., C.G.
Oliver, A., late Cox.
Hauxley Life-boat.
Orr, Robt., Irvine, N.B.
Osborne, Robt., Clacton. (2)
Oweo, Richard, Anglesey.
Owen, Richard, Asst. Cox.
Moeffe Life-boat.
Owen, Thomas, Cox. Moeffe
Life-boat.
Owen, Capt. Wm., Holyhead.
Owen, William, M.M.*
Owen, William, Pilot, Cox.
Holyhead Steam Life-boat
(2)* [head.
Owen, William, Jun., Holy-
Owston, John, Cox. Scar-
borough Life-boat.
- Page, A., late Master Rams-
gate Tugs. (3)
Palmer, G., M.P. (2)**
Palmer, Thos. H., Southold.
Parker, Edwin, C.G.
Parker, J.
Parker, Wm., M.M.
Parrott, R., C.G., Tenby (2)
Parry, Lieut., R.N.*
Parry, Henry, Anglesey.
Parry, R., M.M.

- Parsons, Lt. R., 35th Reg.
Parsons, Lt. Thos., R.N., C.G.
Parsons, Lt. W., R.N., C.G.
Partridge, Capt. W. L., R.N.
Pascoe, Peter, Porthleven.
Patton, David, Portrush.
Paul, Thos., C.G., Bude.
Payne, John, C.G.
Paynter, Capt. Richard.
Peake, James, H.M. Dock-
yard, Devonport.*
Peake, Admiral T. L.*
Pearce, Rich., Penzance.
Pearse, Jas., Pilot, Porthcawl.
Pearse, T., Pilot, Porthcawl.
Peart, John, Montrose.
Padder, Lt. W., R.N., C.G.
Peables, John, Irvine.
Peables, T., Irvine.
Peirson, S. H., C.G.
Penney, Robert, Ramsgate.
Penrose, Wm., Polkerris.
Pepper, J., C.G., Lynton.
Perkins, Jas., C.G., Bude.
Perring, Fredk., Polkerris.
Perrott, the late Sir Edward
G. L., Bart.*
Perry, Frank, Weymouth.
Pestell, W., late Cox. Palling
Life-boats (2)
Pestle, James, Jun.
Petrie, Mrs. Ellen, Shetland.
Pettit, Jethro, late Cox.
Broadstairs Life-boat.
Phillips, J., Newcastle, Ireland.
Picard, Pierre.
Plicher, Stephen, late Cox.
Tramore Life-boat
Pillar, W., Gunner, R.N.
Pincomb, T., Pilot, Exmouth.
Pitt, E., C.G., Atherfield.
Plummer, John, Asst. Cox.
Caister Life-boat.
Pockley, K., Cox. Flam-
borough No. 1 Life-boat.
Pomeroy, H., C.G.
Popham, Henry.
Porter, William, Seaman.
Potter, W., late Cox. Cahore
Life-boat.
Pounder, Thos., Hartlepool.
Powell, John, M.M.
Pratt, Jas., Lt. R.N., C.G.
Prattent, Lieut. John, R.N.*
Preston, C.G., Newton.
Preston, W. M., Beaumaris.
(2)
Prewel, R., C.G., Kilrush.
Price, Thos., Beaumaris.
Pride, G., C.G., Christchurch.
Pringle, T., late Cox. North
Sunderland Life-boat.
Prior, George, C.G.
Prior, Lt. T. H., R.N., C.G.
Pritchard, Wm., Cox Penmon
Life-boat. (2)
Prosser, H., C.G.
Prowse, George, Exmouth.
Purdy, H., C.G., Tyrella.
Purvis, R., Bridlington.
Puxley, H., Dunboy.
Pym, Lt. R. E., R.N., Whitby.*
- Quadling, B. E., C.G. (2)*
Quayle, Capt. E. (2)
Quigley, W. T., C.G.
Quirks, G., Douglas.
- Rae, Wm., Whitburn.
Randall, Lt. H., R.N., C.G.
(2)*
- Randle, J., Bristol.
Rawstone, Lt. R.N., C.G.
Ray, J., Boatman, Tenby.
Rays, Lieut. H. R., R.M., C.G.
Read, Lieut. J., R.N., C.G.
Reade, W. M., Tramora.
Reading, D., Ramsgate.
Redford, J., Cullercoats.
Rees, A., Port Talbot.
Rees, Daniel.*
Rees, David, late Cox.
Cardigan Life-boat.
Rees, Ivor.
Rees, T., Angle.
Rees, T. M., St. David's.
Rees, W., Fishguard.
Reeve, J., Swansea.
Regan, D., C.G., Killmore.
Keilly, P., Private, A.S.C.
Renowden, J., C.G., Dingle.
Revell, Edw., Seaman, Ram-
sgate Steamer Vulcan.
Riach, Wm., Buckle.
Rice, George, Coxswain
Teignmouth Life-boat.
Richards, E., M.M.
Richards, Henry, Penzance.
Richards, James, Penzance.
Richards, T., M.M.
Richardson, A., M.M.
Richardson, W., Coleraine.
Richard, Thos., Howth.
Ridge, Capt. G. A. E., R.N.,
C.G.
Ridge, J., Mate of R.C. Kite
Ridge, J., C. G., Cadgwith.
Rimmer, Thos., Coxswain
St. Anne's Life-boat.
Ritchie, R., C.G., Collieston.
Ritchie, Alexr., Sands.
Rivers, T., C.G., Lydd.
Roberts, David, Clowyn Bay.
Roberts, John, Clowyn.
Roberts, John, Oefn Coch.
Roberts, John, Caellun.
Roberts, Lewis, Holyhead.
Roberts, O., Pilot, Angelsey.
Roberts, R., Carnarvon.
Roberts, R., Cox. Llanddulas
Life-boat.
Roberts, R., Cox. North Deal
Life-boat. (3)
Roberts, Robert, late Cox.
Penmon Life-boat. (2)
Roberts, T., late Cox. Holy-
head Life-boat. (2)
Robertson, Lt. J. H. M., R.N.,
C.G.
Robertson, Lieut. R., R.N.*
Robertson - Macdonald, D.,
Robertson, Hector, [Admiral,
Robins, J. Gunn, C.G.
Robins, Edwin, Polkerris.
Robins, William, Polkerris.
Robinson, Lieut., R.N.
Robinson, J., Aberdeen.
Robinson, T., Whitby.
Robson, James, Cox. North
Sunderland Life-boat.
Rockliffe, W., late Cox.
Southport Life-boat.
Roderick, E., C.G.
Roderick, J. S., Ardmore.
Rodgers, J., Royal Charter.*
Roe, R., J.P., Lynmouth.
Rose, W., Boatman, Lowestoft.
Ross, R., C.G., Curracloe.
Ross, R., C.G., Dunmore.
Ross, Capt. Sir Thos., R.N.*
Romer, T., Wexford. [C.G.
Rothery, Lieut. J., R.N.
Rourke, Edw., Howth.
- Rowe, W., C.G., Dingle.
Rowe, W., Scilly.
Rowe, W., Seaman, Helston.
Rowlands, T., M.M.
Rowlands, W., late Cox.
Holyhead Life-boat. (2)
Rowntree, T. W., Cox.
Hartlepool Life-boat.
Ruddock, J., Boatman, Filey.
Russell, R., J.P.
Rutter, Edward, Coxswain
Cadgwith Life-boat.
Ruster, J., Scarborough.
Ryle, John, R.L.C.
Rymer, Lt. D., R.N., C.G.*
- Badler, A., C.G., late Ast.
Cox. Hythe Life-boat.
Salmon, C., Gorleston.
Salter, F., Brightstone, I.W.
Sanderson, Lieut. J. P., R.N.,
C.G.
Sands, R., M.M., Bahamas.
Sarony, O., Scarborough.
Sauvage, C., French Fishing-
boat *Isabelle*.
Sawtell, Edwin, C.G.
Scanlan, Maurice, C.G.
Scarlett, R., Harwich.
Schofield, Wm., Coxswain
of Glaston Life-boat.
Schanders, J., Chief Engi-
neer Gorleston Life-boat.
Scott, Major Henry, Dover.
Scott, G. R., St. John, N.B.
Scott, J.
Selly, W. H., C.G. (2)
Sergeant, Lt. J., R.N., C.G.
Sewell, Lt. H. F., R.N., C.G.*
Sewell, Master John, Belfast.
Shanahan, Michael, Bere.
Shankey, R., C.G. (2)
Shannon, P., C.G., Kilrush.
Sharrock, J. P., C.G.
Shaw, Lt. C., R.N., C.G.
Shea, D., late Cox. Padstow
Life-boat. (3)
Shea, D., C.G., Porthcawl.
Sheldon, Robt., late Cox.
Redcar Life-boat.
Simmons, A., Chief Engineer
New Brighton Steam Life-
boat.
Simpson, Jas., late Mate of
Ramsgate Harbour tugs.
Simpson, John.
Sims, Lt. A., R.N. (2)
Sims, J., C.G., Dungeness.
Sinclair, B., Thurso.
Sinclair, D., late Cox. Irvine
Life-boat. [more.
Sinnott, R., C.G., Mullagh
Smallridge, J. H., late Cox.
Braunton Life-boat. (2)
Smith, F., Boatman, Lowestoft.
Smith, Hy., Pilot, Gloucester.
Smith, J., Pilot, Shields.
Smith, J., Thurso.
Smith, O., M.M., Bideford.
Smith, Peter, C.G., Lydd.
Smith, T., C.G., Ballina.
Smith, Wm., Bomb. R.A.
Smith, W., Aldeburgh.
Smyth, H., C.G., Killmore.
Snell, Lt. G., R.N., C.G.*
Somerville, Lt. J., R.N., C.G.
(2)*
Sotharan, Shepherd, Cox.
Hartlepool Life-boats.
Southey, Lt., R.N., C.G.
- Spark, A., M.M.
Spindler, H., late Cox.
Thorpence Life-boat.
Spraggs, J., Seaman, Hayling.
Stables, R., Holyhead.
Standing, Edward, [wold.
Stannard, F., M.M., South-
Stap, R., C.G., Dunbar.
Stark, Lt. P., R.N., C.G. (2)*
Starke, J., C.G.
Starr, Lt. G., M.M.
Stearns, Lt. J., R.N., Rye.*
Steel, C., C.G.*
Steele, John, Ayr.
Stephens, A., C.G., Tramora.
Stephenson, B., late Cox.
Boulmer Life-boat.
Stevens, Henry, Gunner R.A.
Stewart, John.
Stewart, W., C.G., Ardmore.
Stokes, E., late Coxswain
of Poole Life-boat.
Stones, J., C.G., Boscawen.
Stonham, Alfred.
Storr, John, Whitby.
Scout, B., late Cox. Long-
hope Life-boat. (2)
Stracey - Clitherow, Lieut.
W. C., R.N.
Stragwell, Lt., R.N.
Strahan, H., Pilot.
Strains, J., C.G.
Streater, W. T., H.M.
Customs, Shoreham.
Strong, F. F. M., R.N.
Strowger, G., late Cox. Kes-
singland Life-boat. (2)
Stuart, Lt. J., R.N., C.G.
Stuart, Lt. T., R.N., C.G. (2)
Stubbs, C., R. C. Tartar.
Stubbs, H., Atherfield.
Stuggins, W., late Ast. Cox.
Teignmouth Life-boat.
Sullivan, J., Newhaven.
Sullivan, Wm. C. L.
Sumner, R., Formby*
Superville, —, M.M., Bor-
deaux.
Surry, W., R.C. *Sylvia*.
Sutcliffe, Thos., Serg., R.I.C.
Sutcliffe, Trooper, 21st Hus-
sutherland, D., C.G. [sars.
Suter, J., M.M.
Sutton, C., Port Talbot.
Swarbrick, W., M.M.
Symmes, Lt. R.N., C.G.*
Synge, the Rev. A., Balbriggan.
- Tait, Miss Grace, Shetland.
Talbot, C. R. M., M.P.
Taylor, A., late Cox. Culler-
coats Life-boat.
Taylor, Bremner, Orkney
Isles.
Taylor, J., C.G., Dundrum.
Taylor, W., C.G. (3)
Taylor, William, Orkney
Isles.
Taylor, W. H., New Romney.
Tegg, T., M.M.
Teel, W., late Coxswain
Plymouth Life-boat.
Terrett, T., Constable, Knock.
Thomas, J., C.G., Atherfield.
Thomas, Jas., Cox. Fish-
guard Life-boats. (2)
Thomas, J., C.G., Rocken.
Thomas, R. J., late Cox.
New Brighton Life-boat.
Thompson, D., Thurso.
Thompson, G., Annalong.
Thompson, R., C.G. (3)*

- Thompson, R., late Cox. Sunderland Life-boat.
 Thompson, W., Apprentice.
 Thorp, L., Newcastle.
 Tindall, S., M.M., Scarborough.
 Tindall, W., the late.
 Tinning, J. W., late Cox. Blyth No. 2 Life-boat.
 Todd, Wm., late Cox. Gorleston Life-boat.
 Took, Alfred, Southwold.
 Toole, Capt. W., 40th Regt.
 Toomey, J., Kingstown.
 Torrens, Capt. John A. W. O'N., Royal Scots Greys.*
 Tose, Geo., late Cox. Runswick Life-boat. [(2)
 Town, J., C.G., Folkestone.
 Town, J., C.G., Castlegregory.
 Tredwen, R., Padstow.
 Tregidgo, W. H., C.G. (3)
 Trent, J., Atherfield.
 Tresilian, R.
 Trevaakis, E., late Cox. of the Hayle Life-boat. (2)
 Trehalla, H., late Coxswain Penance Life-boat.
 Triphook, R., R.C. *Hamlets*.
 Trot, T., Boatman, Deal.
 Tuokfield, T., Bideford.
 Tudor, Capt. J., R.N., Wick. (2)
 Tully, W., Pilot, Newcastle.
 Turnbull, R., Dunbar.
 Turner, Lt. C., R.N.*
 Turner, Jas., C.G., Leysdown, Kent.
 Turpin, J., C.G., Salcombe.
 Tutt, E., C.G., Dunmanus.
 Tuvache, —, French M.M.
 Tyrrell, Wm., Coxswain of Harwich Life-boat.
 Urell, J., C.G.
 Usher, J., Bridlington.
 Usher, John, Bridlington.
 Van Honten, W., Rotterdam. (2)
 Varley, Thos., Marsden.
 Verion, Chas., Ramsgate.
 Vicary, Lt. W., R.N., C.G., Atherfield.*
 Vondy, L., Cox. Isle of Man Life-boat. (3)
 Vyvyan, Rev. H., M.A.
 William IV., His Most Gracious Majesty King.*
 Waddy, Dr., Churchtown.
 Wade, M.M., Padsow.
 Wake, Baldwin Arden, Midshipman, R.N.
 Wales, G., Broadstairs.
 Wales, J., Broadstairs.
 Walker, Lieut., R.N.
 Walker, J., Brigg.
 Walker, W. Lewis, Beaumaris. (2)
 Wallace, J., M.M.
 Wallace, William.
 Wallace, Mrs. William.
 Walsh, J., Dublin.
 Walsh, Martin, M.M.*
 Ward, Charles, Bowman Aldeburgh Life-boat. (2)
 Ward, J., R.C. *Sylvia*.
 Ward, Admiral J. R., The late. (2)*
 Warder, D. T., C.G.
 Warford, G., late Cox. Pakefield Life-boat. (2)
 Warn, W., sen., Atherfield.
 Warn, W., jun., ditto.
 Warren, Lt. C. D., R.N.
 Wassey, Capt. E. F. N. K., R.N., C.G. (3)
 Waters, Wm., late Ast. Cox. Southwold Life-boat.
 Watson, T. J., Ramsgate.
 Watt, A., Montrose.
 Watt, Alexander, Gardentown.
 Watt, F., M.M., Portrush.
 Watt, J., late Cox. Montrose Life-boat.
 Watts, Charles, M.M.
 Watts, William, M.M.
 Watts, Lieut. W. S., R.N.*
 Wagh, E., C.G.
 Webb, Edwin, C.G.
 Webb, Wm., C.G., late Cox. Padstow Life-boat.
 Weblin, J., C.G., Tramore.
 Webster, J., late Cox. Maryport Life-boat.
 Wedge, W., C.G., Salcombe.
 Weekes, Wm. Wall, Seaman.
 Weldrake, E., Spurn Point.
 Welsh, M., M.M.
 West, Wm., C.G.
 Westbrook, Lt. E. B., R.N.
 Wharrier, William, late Eng. Ramsgate Tugs. (3)
 Wheeler, C., Atherfield.
 Wheeler, J., ditto. (2)
 Wheeler, R., ditto.
 Wheeler, W., Pilot.
 White, Jas., late Cox. Fishguard Life-boat. (3)
 White, John, late Cox. Howth Life-boat.
 White, Joseph, Portland.
 White, J. K., C.G. (2)
 Whitley, Elias, Jersey.
 Whyte, Mrs., Aberdour.
 Wickham, E., Cox. Wexford Life-boat.
 Wickham, T., late Cox. Wexford Life-boat.
 Wilds, Robert, late Cox. Deal Life-boat. (2)
 Wilkie, C., M.M.
 Wilkinson, Geo., Fleetwood.
 Willcox, J., C.G., Lydd.
 Williams, D.
 Williams, H., late Cox. Kingstown Life-boat.
 Williams, Hugh, Penmaen.
 Williams, Rev. J., Holyhead.*
 Williams, J., M.M. (2)
 Williams, J., Swansea.
 Williams, J.M., Padstow.
 Williams, Lieut. J. O., R.N., C.G. (2)
 Williams, Owen, late Cox. Cemlyn Life-boat.
 Williams, Rev. O. Lloyd. (2)
 Williams, William, Grocer, Llandulas.
 Williams, William, Quarryman, Llandulas.
 Williams, William, Seaman, Williamson, R. (2)
 Williamson, Robert, Thurso.
 Williamson, W., Pilot, Wick.
 Wilson, J., Pilot, St. Andrews.
 Wilson, John, M.M.
 Wilson, Ralph, Holy Island.
 Wilson, T., M.P.*
 Wilson, T., Pilot, Holy Island.
 Wilson, W., Pilot, Holy Island.
 Wishart, J., Wick, N.B.
 Wood, James, s.s. *Jarvis*.
 Wood, T. L., C.G. (2)
 Woodgate, James, late Cox. Dover Life-boat. (2)
 Woodham, Lt., R.N., C.G.
 Woods, E. W., Coxswain Gorleston No. 1 Life-boat.
 Woodward, Geo., Stoker, Ramsgate Steamer *Vulcan*.
 Wordly, S., Harwich.
 Wright, John, Greenock.
 Wright, J.
 Wright, Robert, late Cox. Fleetwood Life-boat. (2)
 Wyatt, G., Seaman, Harwich.
 Wyld, Lt. S., R.N., C.G.
 Wyrill, H., Scarborough'.
 York, H.R.H. the Duke of, the late (1824).*
 Yare, Richd., Stoker, Ramsgate Steamer *Vulcan*.
 Young, A., C.G., Shoreham.
 Young, A. H., C.G., Blatchington.
 Young, Lt. T., R.N., C.G.



THE LIFE-BOAT STATION.

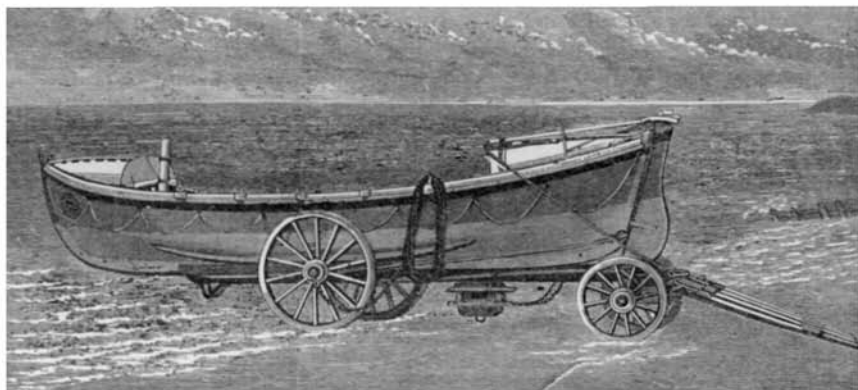

THE following brief description and diagrams illustrative of a complete Life-boat Establishment, including the House for the protection of the boat, will serve to convey an idea of the general character of one of the 281 Life-boat Stations of the ROYAL NATIONAL LIFE-BOAT INSTITUTION.

It will be seen that it is a work of a costly nature, and that not only in the first instance, but that a large permanent expense is entailed in keeping the whole machinery in an efficient state, in the re-supply of any part of it which may be destroyed or worn out, in the exercise of the boats' crews, in launching and working the boats and in rewarding them for their services in saving, or attempting to save, their fellow-creatures. Yet, looking to the vast importance of the result effected and the responsibility of calling on men to risk their lives in effecting the same, it is felt that few if any persons will be found who will consider that expense to be incurred in vain.

THE LIFE-BOAT.

(See Diagrams on following pages.)

The following drawings show the general outline and principal fittings of the different types of Life-boats used in the Institution's service. Figure 1 gives the profile or broadside view. Fig. 2 the "plan" or deck view. Fig. 3 the "body plan," showing the form of transverse vertical sections at regular intervals in the length; and Fig. 4 the "midship section." The festooned lines on the Fig. 1 profile views represent outside lifelines for men in the water to catch hold. The blackened portion of the keel indicates "iron keel" ballast in distinction from "water ballast" carried in "tanks" or compartments provided in the hold for the purpose, and admitting of being taken in or pumped out at pleasure; both "iron" and "water ballast" are variable and optional in the several boats according to the special circumstances of the different stations and wishes of the coxswains and

crews. Water shipped on deck by seas breaking over the boat and otherwise is automatically freed through the holes in the deck and bottom of boat, connected by large pipes called "relieving tubes" having valves called "relieving valves" fitted at the deck, which pass water downwards but not upwards. Some boats, such as the "Norfolk and Suffolk" type, have also freeing scuppers in the sides of boat above deck for the same purpose. Enclosed compartments are automatically ventilated by specially designed valves and pipes. A large proportion of the boats have "centre boards" or "drop-keels" of variable size and weight, which can be used at pleasure and materially add to their weather qualities.

SELF-RIGHTING TYPE.

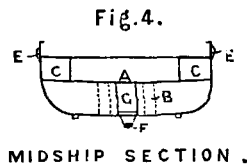
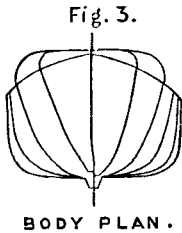
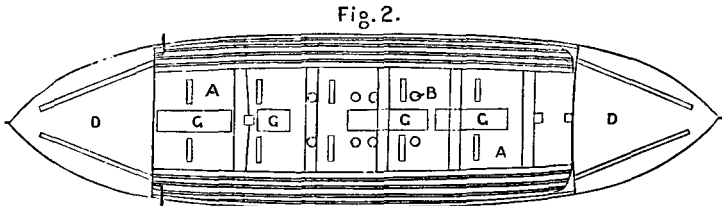
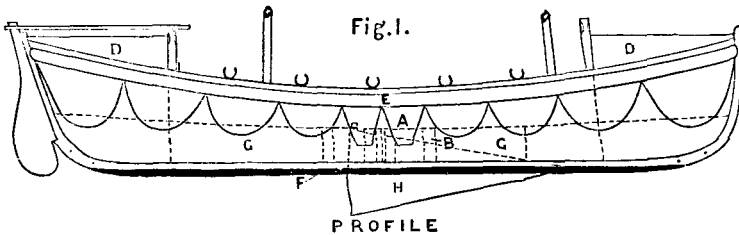

- A.—Represents the deck.
- B.—Relieving valves for the automatic discharge of water off the deck.
- C.—Side air-cases above deck.
- D.—End air-compartments, usually called "end-boxes," an important factor in "self-righting."
- E.—The "wale" or "fender."
- F.—Iron keel ballast, important in general stability and self-righting.
- G.—Water-ballast tanks.
- H.—Drop-keels.

RUBIE TYPE
SELF-RIGHTING.

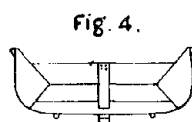
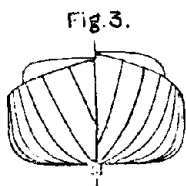
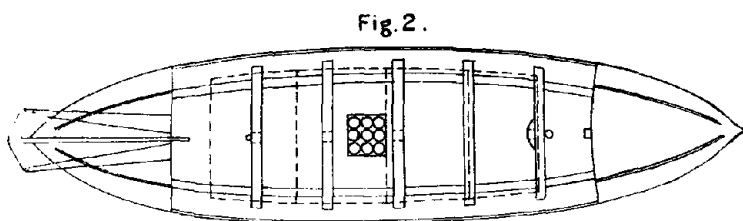
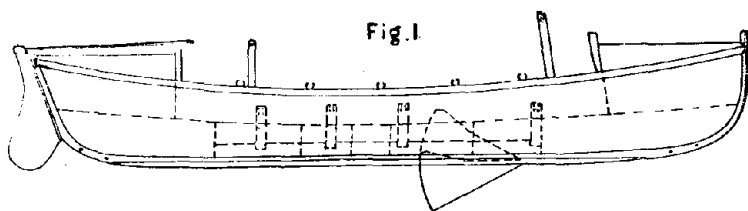

- FIG. 1.—Elevation, showing water-ballast tanks, with trunks and the drop-keel.
 „ 2.—Plan, showing water-ballast tanks, in dotted lines, and the relieving well.
 „ 3.—Body plan.
 „ 4.—Midship section.

WATSON TYPE

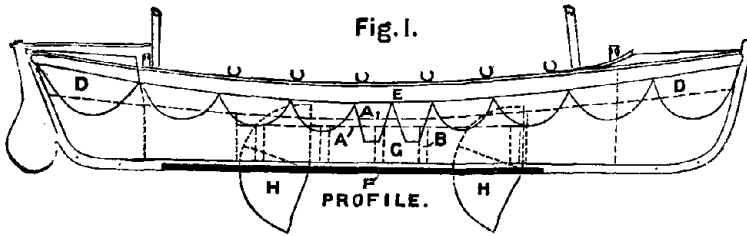

Fig. 2.

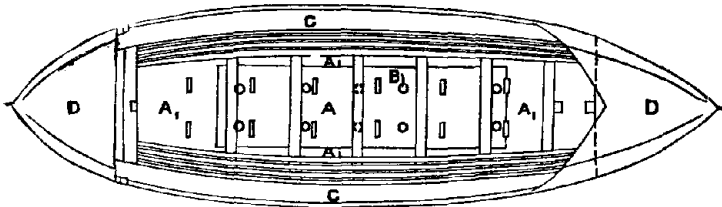
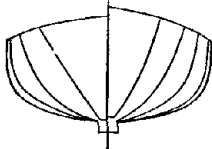

Fig. 3.

DECK PLAN.



BODY PLAN

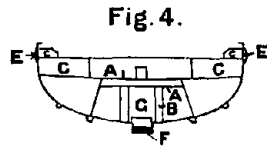

Fig. 4.

MIDSHIP SECTION.

12/99.

- A.—The deck.
- B.—Relieving valves for the automatic discharge of water off the deck.
- C.—Side air-cases above deck and thwarts.
- D.—End air-compartments.
- E.—Wale or fender.
- F.—Iron keel ballast.
- G.—Water-ballast tanks.
- H.—Drop-keels.

LIVERPOOL TYPE.

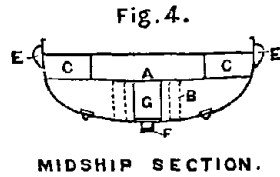
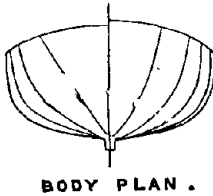
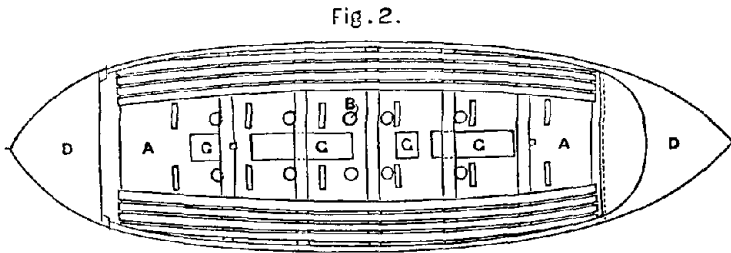
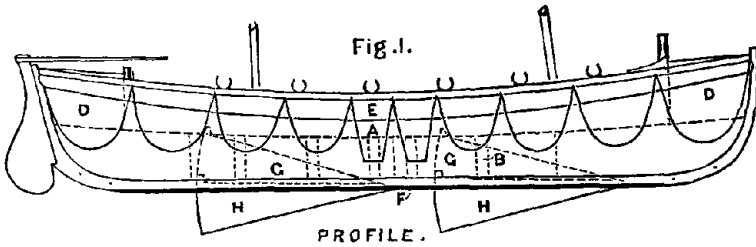

- A.—The deck.
- B.—Relieving valves for automatic discharge of water off the deck.
- C.—Side air-cases above deck.
- D.—End air-compartments.
- E.—Wale or fender.
- F.—Iron keel.
- G.—Water-ballast tanks.
- H.—Drop-keels.

CROMER TYPE.

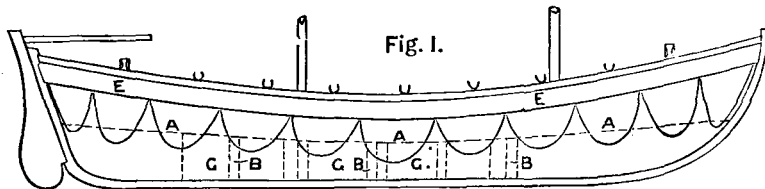

PROFILE.

Fig. 2.

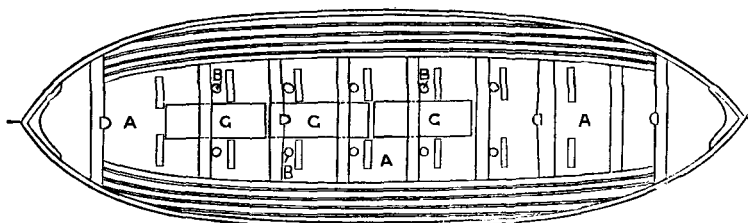

DECK PLAN.

Fig. 3.

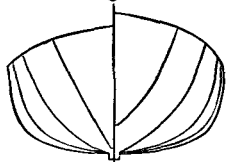

BODY PLAN.

Fig. 4.

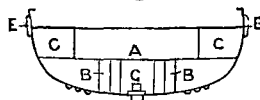

MIDSHIP SECTION.

- A.—The deck.
- B.—Relieving valves for automatic discharge of water off the deck.
- C.—Side air-cases above deck.
- E.—Wale or fender.
- G.—Water-ballast tanks.

NORFOLK & SUFFOLK TYPE

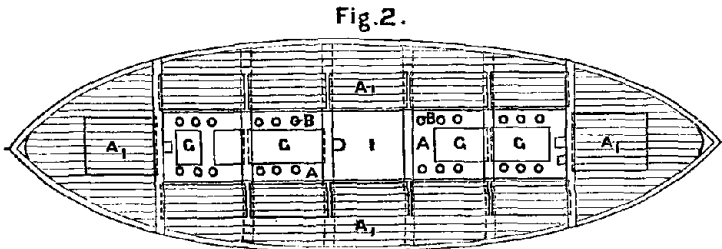
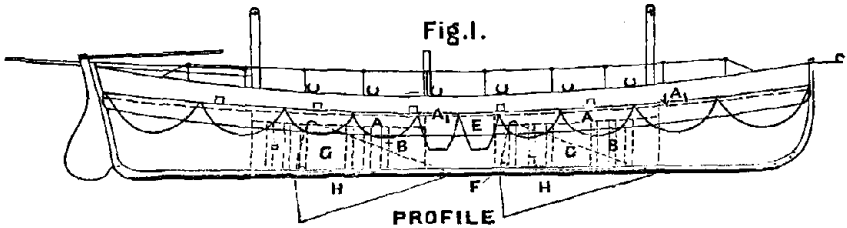
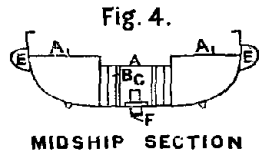
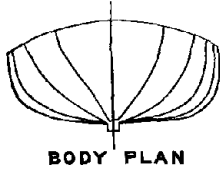
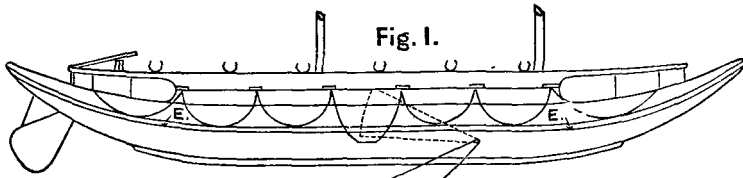

Fig. 3. DECK PLAN



- A.—Deck.
- A₁.—Side deck.
- B.—Relieving valves for the automatic discharge of water off the deck.
- E.—Wale or fender.
- F.—Iron keel.
- G.—Water-ballast tanks.
- H.—Drop-keels.
- I.—Cable-well.

TUBULAR LIFEBOAT.



PROFILE.

Fig. 2.

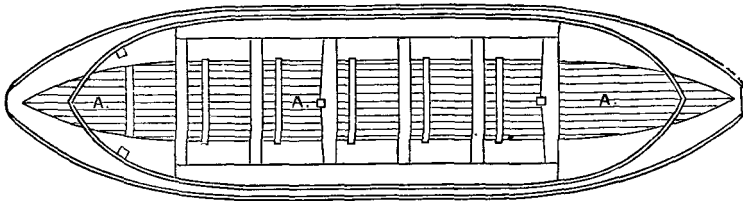

PLAN.

Fig. 4.

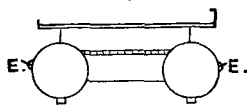

MIDSHIP SECTION.

- A.—Deck.
- E.—Wale or fender.
- H.—Drop-keel.

43'x12'-6" WATSON TYPE BOAT.
INSTALLED WITH 40 B.H.P. MOTOR

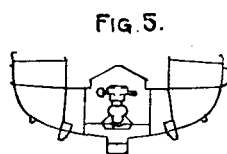
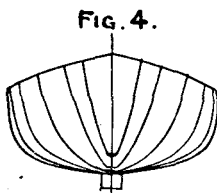
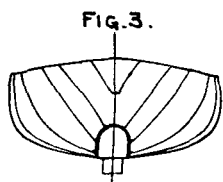
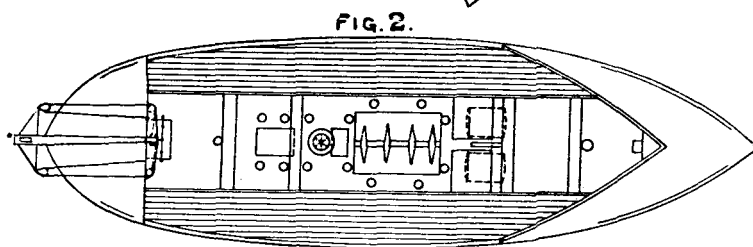
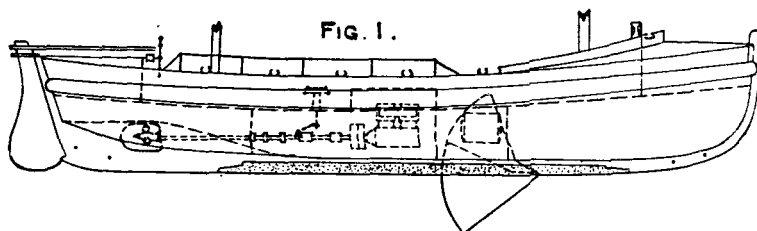

- FIG. 1.—ELEVATION SHOWING MOTOR, PROPELLER AND TUNNEL.
 FIG. 2.—PLAN SHOWING MOTOR HATCH, PETROL TANKS ON FORE SIDE, CONTROL WHEEL AND STEERING WHEEL.
 FIG. 3.—SECTIONS OF AFTER BODY SHOWING TUNNEL.
 FIG. 4.—SECTIONS OF FORE BODY.
 FIG. 5.—MIDSHIP SECTION.

STEAM LIFE-BOAT.

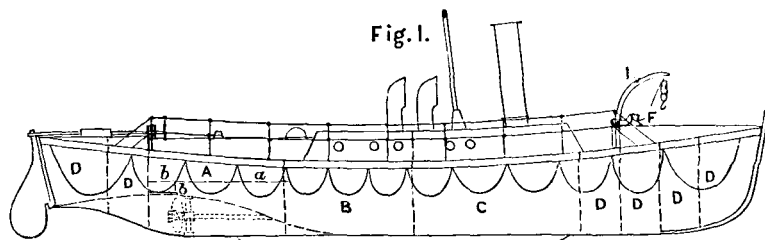

PROFILE.

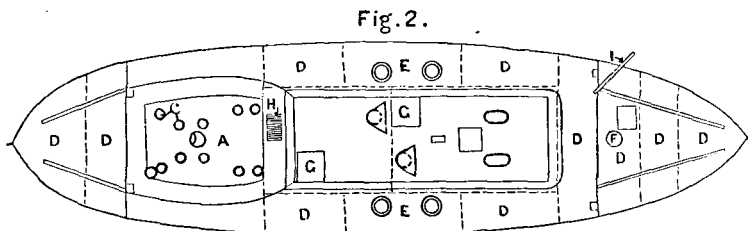

DECK PLAN.

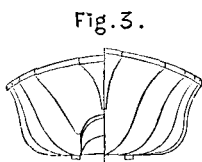

BODY PLAN

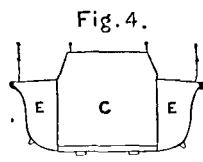

MIDSHIP SECTION.

- | | |
|--|--|
| <p>A.—Cockpit.
 a.—Deck.
 b.—Propeller hatch.
 c.—Relief valves.
 B.—Engine room.
 C.—Boiler room.</p> | <p>D.—Water-tight compartments.
 E.—Coal bunkers.
 F.—Capstan.
 G.—Hatches to engine and boiler rooms.
 H.—Cable reel.
 I.—Anchor davit.</p> |
|--|--|

THE LIFE-BOAT TRANSPORTING-CARRIAGE.

The Life-boat transporting-carriage is a very important auxiliary to the boat. Nearly every Life-boat, except a few of the larger sizes, is provided with a carriage, on which she is kept in the boat-house ready for immediate transportation to the most favourable position for launching to a wreck. A Life-boat is thus made available for a greater extent of coast than she otherwise would be. In addition to its ordinary use, a carriage is of immense service in launching a boat from a flat beach; while "Tipping's plates," with which the main wheels are sometimes clad, greatly facilitate the transport of the boat over the long stretches of soft sand which have to be traversed before deep enough water is reached to float the boat.

The carriage consists of a fore and main body. The latter is formed of a keelway, and of bilgeways attached to it, and resting on the main axle, the boat's weight being entirely on the rollers of the keelway. Its leading characteristics are that while for launching it forms an inclined plane, down which the boat can be launched off the rear end, it can also be used for replacing the boat, the inclined plane being reversed by removing the fore-carriage.

LIFEBOAT TRANSPORTING CARRIAGE.
(WITH TIPPING'S WHEELPLATES.)



ELEVATION.

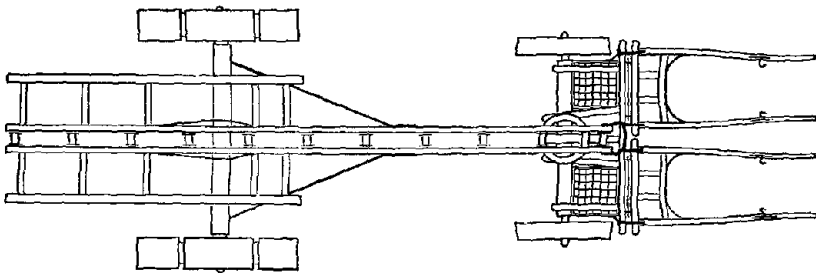

PLAN.

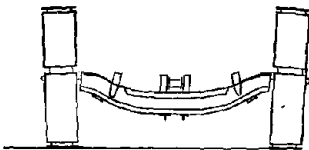

MAIN BED.



FORE BED.

10/99.

END VIEW.

TIPPING'S WHEELPLATES.
ELEVATION.

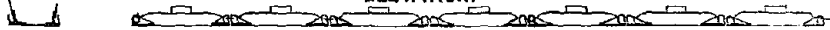

PLAN.

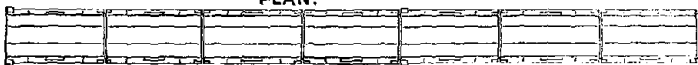

A very full equipment of stores is supplied to the Life-boats of the Institution—such as life-belts, anchors and cables, grapnels and lines, life-buoys, lanterns, rockets, and many other articles, together with portable or launching-skids.

THE LIFE-BOAT HOUSE.

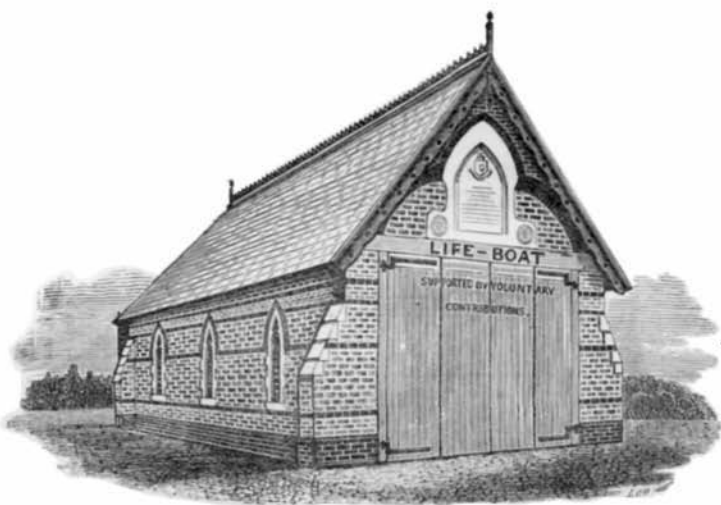

The boats of the **ROYAL NATIONAL LIFE-BOAT INSTITUTION** and all belonging to them are kept in roomy and substantial boat-houses, under lock and key, in charge of paid coxswains and under the general superintendence of local honorary committees of residents in the several localities. Each boat has its appointed coxswain at a salary of 8*l.* and an assistant at 2*l.* a year, with further allowances in special circumstances. The crew consists, in addition, of a bowman who is paid 30*s.* a year, and as many boatmen as the boat pulls oars. A signalman is also appointed who receives a retaining fee of 1*l.* per annum and payment as a helper each time he is on duty. The members of the volunteer crews are usually registered and wherever practicable at least double the number of men required are entered on the register. Such men are mostly resident boatmen, fishermen or coastguardmen. On every occasion of going afloat to save life the coxswains and each of the crew receive alike from the funds of the Institution 10*s.*, if by day, and 1*l.*, if by night; and usually 4*s.* each for every time of going afloat for exercise. These payments are increased by *one half* during the six months of each year beginning the 1st October and ending the 31st March. The Institution also grants retiring allowances to coxswains, bowmen and signalmen of good behaviour and long service. It should be specially noted that the Life-boat crews, excepting when remunerated by the owners of vessels for property salvage service, are paid by the Institution for their efforts, *whether successful or not*, in saving life.

A reward of 7*s.* is given to the man who first brings intelligence of a wreck in such a position as not to be in sight of a coastguardman on duty or other responsible look-out man.

On boarding wrecks the preservation of life is the sole consideration. Should any goods or merchandise be brought into the Life-boat contrary to the coxswain's orders he is authorised to throw them overboard.

The formation of a Life-boat Station costs at least 2,500*l.*, and the Annual Expense of maintaining it is about 125*l.*—in many instances much more.

Such is a brief summary of the more important Regulations under which the Life-boats are worked. How faithfully and with what result they are carried out let the journals of each Life-boat Station and the annals of the Institution tell.

The **ROYAL NATIONAL LIFE-BOAT INSTITUTION** has now 281 Life-boats under its charge. Nearly all of these have been specially presented to it, and they save every year hundreds of shipwrecked persons. Altogether, the Institution has—since its establishment on the 4th March, 1824—granted rewards for the saving of 49,394 lives, either by its Life-boats or by other means.

Despite however this fleet of 281 Life-boats and of 17 others locally provided or otherwise supported, and despite the numerous rocket apparatus stations on our coast, there remains the melancholy fact that about 500 lives are lost annually on or near the coasts of the United Kingdom alone, as shown by the Board of Trade Returns, proclaiming solemnly though silently that for humanity's sake and for the national credit, no exertions should be spared in providing every possible means for the conveyance of succour to the shipwrecked.

The Institution needs about 100,000*l.* per annum to maintain its great Life-saving Fleet; and the Committee of Management feel assured that it will never lack it so long as it maintains its boats in the state of thorough efficiency that they are in at the present time, and manned as they are on every emergency by as fearless and noble a class of men as ever Nelson or Collingwood led to battle to uphold the country's honour and glory.

ANNUAL SUBSCRIPTIONS AND DONATIONS.

1st JANUARY TO 31st DECEMBER, 1910.

HIS MOST GRACIOUS MAJESTY KING GEORGE V. . . . Annual Subscription £21

	Ann. Subs.			Donations.				Ann. Subs.			Donations.		
	£.	s.	d.	£.	s.	d.		£.	s.	d.	£.	s.	d.
A. A.	-	6	3				Brought forward	80	12	3	142	14	-
A. A. H. (1909-10, £225)				100	-	-	Araguaya, R.M.S., proceeds of sweepstake				6	-	-
A. B. C. (1889-1910, £76)				2	10	-	Arkwright, Miss S. M.	1	1	-			
A. G. H.	1	1	-				Armstrong, Miss E. Evelyn				1	1	-
A. W., Bergholt	-	10	-				Ash, Brothers, & Heaton, Ltd.	2	2	-			
Acland, Sub-Lieut. H. G. D., R.N.	-	10	6				Ash, P. C. M., Esq.	2	2	-			
Acland, V.-Adm. Sir W. A. D., Bart., C.V.O.	2	2	-				Ashington Industrial Co-op. Soc., Ltd.	2	2	-			
Acland, W. N. D., Esq.				1	-	-	Ashton-under-Lyne Working Men's Co-operative Society, Limited	5	5	-			
Adams, A. J., Esq.	-	10	-				Aspatia, Industrial Co-op. Soc., Ltd.				5	-	-
Adams, Edgar T., Esq.	1	1	-				Astley, Miss C. C.	2	-	-			
Adamson, S., Esq.	2	2	-				Atkinson, C. H., Esq.	-	10	6			
A Friend				-	5	-	Atkinson, Mr. J. N. (1903-10, £10 16s.)				4	4	-
A Friend, Quebec (1903-10, £90)				10	-	-	Austen, A., Esq.	-	10	6			
A Friend to Life-boats (1899-1910, £45)				5	-	-	Austin, Mr. Francis	1	1	-			
Agnew, C. Morland, Esq.	1	1	-				Awdry, C. S., Esq.				5	5	-
Ailsa, The Most Hon. the Marquis of	5	-	-										
Albemarle, Rt. Hon. Earl of, K.C.V.O., C.B., A.D.C.	1	1	-				Backhouse, Mrs. James E.	5	-	-			
Alcester Co-operative Industrial Society, Limited	1	1	-				Bacon, Francis, Esq.	1	1	-			
Aldenham, The Rt. Hon. Lord Alexander, Maj.-Gen. R.	2	2	-				Bacup Co-operative Store, Limited	5	-	-			
Alexander, Miss S. A.	1	-	-	1	1	-	Bailey, Arthur W., Esq.	1	1	-			
Allen, A. J., Esq., and Mrs.	2	2	-				Bailey, E. H., Esq.	1	1	-			
Allen, Ashton C., Esq.	3	3	-				Baillie, Lady (1891-1910, £24)				2	-	-
Allen, F., Esq.	-	10	6				Baily, Herbert M., Esq.	5	5	-			
Allen, Francis, Esq.	5	-	-				Baily, Miss A. L.	1	1	-			
Allen, J. Ellacott, Esq.	2	2	-				Baird, Miss J. H.	-	10	-			
Allen, Miss J. C.	1	-	-				Baker, Sir Randolph L., Bart.	1	-	-			
Allen, Mrs., Chislehurst	1	1	-				Baldock, Col. E. H., J.P.	1	1	-			
Allen, Mrs., Blackheath	1	1	-				Ballard, Mrs. Montagu (1908-10, 15s.)				-	5	-
Alloa Co-operative Soc., Ltd.	5	-	-				Bancroft, Sir Squire	2	2	-			
Alsop, Mrs. A. E.	1	-	-				Bankes, Major Scott	1	1	-			
Altham, Major-Gen. Edward A., C.B., C.M.G.	1	1	-				Banks, Dr.	-	10	-			
Amery, W. d'A.	-	10	-				Bannard, Henry E., Esq.	-	10	-			
"Amici"				-	5	-	Bannerman, Mrs.	1	1	-			
Amos, Mrs. Herbert	2	2	-				Barber, Mrs. Joseph	2	2	-			
An Admiral's Sister	3	-	-				Barber-Starkey, W. J. S., Esq.	1	1	-			
Anderson, F. H., Esq., M.D.	1	1	-				Barclay-Harvey, J. C., Esq.	1	1	-			
Anderson, R. H., Esq.	1	1	-				Barker, — Esq.				2	-	-
Andrews, Mrs.	1	1	-				Barker, Miss (1880-1910, £26)				2	-	-
Annfield Plain I. Co-operative Society, Limited	3	-	-				Barnard, Mrs. W. C.	1	1	-			
An Old Subscriber				10	-	-	Barnes, Mr. J. E.	-	5	-			
Anonymous	5	-	-				Barnett, G. A., Esq.	1	-	-			
Anonymous				5	-	-	Barnston, Miss	1	-	-			
Anonymous, 29105 (1907-10, £2 5s.)				-	10	-	Barrhead Co-operative Socy., Ltd.	2	-	-			
Anonymous (1905-10, £37 10s.)				5	-	-	Barrow, Miss	-	10	6			
Anonymous, Dulwich				-	7	6	Barry, Major Stanley L.	5	-	-			
Anonymous, Edinburgh	-	10	-				Barstow, H. C., Esq.	1	1	-			
Anonymous, London				1	-	-	Barwell, Charles F., Esq.	1	1	-			
Anonymous, Paddington				-	10	-	Bassett-Smith, Mrs., Senr.	-	5	-			
Anonymous, Newport, Mon.				-	10	6	Bastard, Mrs.						
Applegarth, Mrs.	-	5	-				Bateson, Miss Ethel	1	1	-			
Carried forward	£80	12	3	142	14	-	Carried forward	£144	3	9	165	9	-

	Ann. Subs.		Donations.	
	£.	s. d.	£.	s. d.
Brought forward	144	3 9	165	9 -
Batho, the late Wm., Esq., Surgeon, "In Memoriam," per Mrs. Batho	1	1 -		
Battersea Chapel Sunday School	1	1 -		
Batthyany-Strattmann, H.S.H. The Prince	1	1 -		
Batty, E. F., Esq.			1	- -
Bayley, Mrs. E.		10 -		
Baylis, T. C., Esq.		2 2 -		
Bayne, O. E., Esq.		10 6 -		
Bayne, Sir Christopher, W., Bart.			2	2 -
Beale, Mrs. C. E.		10 6 -		
Beare, Mrs.		2 2 -		
Beaumont, Lady Violet		2 2 -		
Beaumont, W. L., Esq.		2 2 -		
Bedford, Her Grace the Duchess of		10 -		
Bedlington Equitable Indus- trial Co-op. Society, Ltd.		2 2 -		
Beeston, Miss M.		1 1 -		
Bell, Col. A. W. C.		10 -		
Bell, Miss A. H. G.		2 -		
Bell, Mrs. G. W.		5 5 -		
Bell, Mrs. John		1 -		
Bellas, Messrs. Hugh and Thos. Bellshill and Mossend Co- operative Society (1908-10, £2 2s.)			1	1 -
Bellshill and Mossend Co-op. Soc., Ltd.		1 1 -		
Benson, W. I., Esq.		2 2 -		
Bingley Industrial Co-opera- tive Society, Limited			1	- -
Binks, Captain John H.		1 -		
Binks, Mrs.		10 -		
Binyon, T. W., Esq.		1 1 -		
Birch-Reynardson, Rev. J., M.A.		1 1 -		
Bird, A. Horace, Esq.		1 1 -		
Birkbeck, Robert, Esq.		3 3 -		
Birkenhead and District Co- operative Society, Ltd.		2 2 -		
Birt, Messrs. A. W. & Sons		4 4 -		
Birtley District Co-operative Society, Ltd. (1908-10, £12 12s.)			3	3 -
Bischoffshelm, Mrs. C. (1908- 10, £31 10s.)			10	10 -
Blackwell, Samuel J., Esq.		2 2 -		
Blaina Industrial and Provid- ent Society, Ltd.		1 1 -		
Black, Mrs.			2	- -
Blake, Lieut. Geoffrey, R.N.		4 4 -		
Blake, Jack, Esq.		2 2 -		
Blakiston, John R., Esq.		1 -		
Blantyre Co-operative Society, Ltd.		2 -		
Blatherwick, H. Esq.		1 1 -		
Blathwayt, Mrs. E.		2 2 -		
Blaxland, Vice-Admiral J. E.		10 6 -		
Blaydon and District I. and P. Co-operative Society, Limited		2 2 -		
Blomfield, H., Esq.		10 6 -		
Blyth, Mrs.		5 -		
Boden, Mrs.		5 -		
Bond, W. A., Esq., M.D.		1 1 -		
Boord, Mrs. Joseph		1 1 -		
Borough, T. G., Esq.			2	2 -
Borrasaite, Mrs. F.		1 1 -		

Carried forward. £210 6 9 188 7 -

	Ann. Subs.		Donations.	
	£.	s. d.	£.	s. d.
Brought forward	210	6 9	188	7 -
Boston Shipwreck Association (1865-1910, £225)				5 - -
Boston Shipwreck Association	5	- -		
Bott, Major Thomas	10	- -		
Boulton, M. Ernest, Esq.		2 2 -		
Bourne, John K., Esq.		1 1 -		
Bousfield, Miss E. S.			2	2 -
Bovill, Arthur R., Esq.		5 5 -		
Bowles, H. C. B., Esq.		2 -		
Bowring, Rev. E. F., M.A.		1 -		
Bowyer, T., Esq.		1 1 -		
Boyd, Mrs. Alfred.		2 2 -		
Boyd, Miss E. T.		1 -		
Boyne Castle, S.S., collected from Master and Crew, per J. W. R. Simpson, Esq. (1909-10, £4)				2 - -
Boys, Vice-Admiral H. H.	1	1 -		
Bradley, Lt.-Col. J. D. (1882- 1910, £45)			2	10 -
Braithwaite, Mrs. Lucas	1	1 -		
Braithwaite, R. W., Esq.			1	- -
Bramston, Colonel T. H.	1	- -		
Brand, Major G. Horatio	1	1 -		
Branston, J. G., Esq.		10 -		
Brassey, Albert, Esq., M.A., J.P. (1888-1910, £145 10s.)			10	- -
Brassey, The Rt. Hon. Lord, G.C.B.		2 2 -		
Breakey, Inspector-General John, M.D., R.N.		1 -		
Brechin Equitable Co- operative Society, Limited	1	1 -		
Breitmeyer, Louis, Esq.		5 5 -		
Brettell, W. H., Esq.		1 1 -		
Bridge, Mrs. Gordon		1 1 -		
Bridges, Miss		1 1 -		
Brightside and Carbrook Co- operative Society, Limited		2 2 -		
Brindley, Miss D.		10 6 -		
Bristol Wagon and Carriage Works Company, Limited.		3 8 -		
Bristow, J., Esq.		1 1 -		
Broadmead, Miss Ellen I.		1 -		
Brock, Mrs. J.		1 1 -		
Brocklehurst, Miss		2 -		
Brocklehurst, W. W., Esq.		5 -		
Brook, Miss S. A.		5 -		
Brook, Mrs. Henry (1908-10, £2)			1	- -
Brooks, Henry, Esq.		5 -		
Brown, A. Samlen, Esq.		10 -		
Brown, Miss D. Richmond		5 -		
Brown, Lieut. D. B. Buchan, R.N.			5	- -
Brown, Miss Gilpin		1 1 -		
Browne, J. Harris, Esq.		1 1 -		
Browne, Mrs. A. S.		3 8 -		
Browne, Mrs. H.		1 -		
Broxburn Co-operative Society, Ltd.		2 2 -		
Bruce, The Right Hon. Sir G.		1 1 -		
Bruzand, Mrs. Jane H.		1 1 -		
Buck & Wootton, Messrs., Ltd.		2 2 -		
Bucke, Mrs. E. W.		2 2 -		
Buckland, Mrs.		2 -		
Buckle, Vice-Adm. Chas. M.		1 -		
Budge, Rev. Hy. Simcoe, M.A.		1 1 -		
Bull, Miss L.		1 1 -		
Bulwell I. P. Society, Ltd.		1 1 -		
Bumpsted, T. B., Esq.			10	- -

Carried forward . £305 10 3 226 19 -

	Ann. Subs.			Donations.		
	£.	s.	d.	£.	s.	d.
Brought forward	305	10	3	226	19	-
Bunting, Mrs.	1	1	-			
Burgoyne, Fredk., Esq. (1901-1910, £16)				2	-	-
Burke, Miss	2	2	-			
Burmester, Miss	1	1	-			
Burnbank Co-operative Society, Ltd.	1	-	-			
Burne-Jones, Lady Georgina	1	1	-			
Burnell, Miss A.	2	-	-			
Burnell, Miss E. C. P.	1	1	-			
Burnell, W. A., Esq.	2	2	-			
Burnett, Miss F. E.	1	1	-			
Burney, Mrs. E. D.	1	-	-			
Burnopfield District Co-operative Society, Limited	2	2	-			
Burns, The Hon. Caroline	1	1	-			
Bury District Co-operative Society, Ltd.		5	-			
Bury, Mrs. R., Rugeley	10	-	-			
Butler, Charles R., Esq.		-	10			
Butlin, C., Esq.	1	1	-			
Buttanshaw, Major	1	1	-			
Byles, M. Barnard, Esq.	2	2	-			
C. M. B.	3	-	-			
C. R. M. In memory of the late Canon Burrows	1	-	-			
C. X. R.	1	-	-			
Caffyn, Mrs.				-	10	-
Cainscross & Ebley Co-operative Society, Limited	1	1	-			
Caledonia, S.S., collection, per Capt. W. Baxter				50	-	-
Cambridge Co-operative Society, Ltd.	1	-	-			
Camelon Co-operative Society, Ltd. (1906-10, £5 5s.)				1	1	-
Cameron, Major M. A., R.E.	1	-	-			
Campbell, Major-General F. Lorn	1	1	-			
Campbell, Mrs. M. G.		5	-			
Campbell, W. H., Esq.	1	1	-			
Canning, Major A.		-	10			
Cannon, E., Esq.		-	10	6		
Cardew, The Hon. Mrs. E. J. Cardiff Co-op. Society, Ltd.	1	1	-			
Cardiff Railway Co., collected by men employed on dredging plant, per Mr. T. Rosser				-	12	10
Carlisle South End Co-operative Society, Limited.	1	1	-			
Carlisle, The Right Hon. the Earl and Countess of	2	-	-			
Carnarvon Harbour Trust	2	2	-			
Carnegie, Major D. L.	1	-	-			
Carnforth Co-op. Soc., Ltd.	1	-	-			
Carson & Sons, Messrs. W.	2	2	-			
Carter, Mrs. Ellen J. (1908-10, £1)				-	10	-
Carter, N. Bonham, Esq. (1903-10, £17 10s.)				2	-	-
Carter, Thomas S., Esq.		5	-			
Cartwright, Capt. H. A.	5	-	-			
Caswall, Miss	1	1	-			
Cave, Charles J. P., Esq.	5	-	-			
Cave, Adm. J. Halliday, C.B.	2	-	-			
Cave, Mrs. Laurence	1	1	-			
Cave-Browne-Cave, Rev. Edward F., M.A.	2	2	-			
Carried forward	£379	19	9	284	13	10

	Ann. Subs.			Donations.		
	£.	s.	d.	£.	s.	d.
Brought forward	379	19	9	284	13	10
Charybdis & Astræ, H.M.S., voted from the Ships' Cos., per Capt. E. C. Villiers, R.N.				19	15	-
Central Telegraph Office, "A" Division, Stationery Club				-	10	6
Central Telegraph Office, "C" Division, Stationery Club				-	10	6
Charlaw & Sacriston Collieries Co., Ltd.	2	2	-			
Charteris, Lady Margaret	2	2	-			
Chatham and District Co-operative Society, Ltd.	1	1	-			
Chatterton, Mrs.	1	-	-			
Chavasse, Miss M. C.	1	1	-			
Chawner, Miss.	1	1	-			
Chcose, C. M., Esq.				1	9	2
Cheetham, H., Esq.	2	2	-			
Cheshire, S.S., Collection per Captain Stanley				3	-	-
Chester, Miss F.	2	-	-			
Chesterfield and District Co-operative Society, Ltd.	1	1	-			
Chester-le-Street C. and I. Soc. Ltd. (1897-1910, £92)				5	-	-
Chetwynd, The Viscount, the late	1	1	-			
Chichester, The Ven. Archdeacon of.		-	10			
Chipping Norton Co-operative Society, Ltd.		-	10	6		
Chitty, Miss	1	1	-			
Christie, Alexr., Esq.	5	-	-			
Churchill, G. O. Esq. (1891-1910, £20 12s.)				2	-	-
Clapham, Victoria Club		5	-			
Clark, Mrs. Gerard	1	1	-			
Clark, C. S. Gordon, Esq.	1	1	-			
Clark, Miss E. L.	1	1	-			
Clark, Mrs. Kate F.	1	-	-			
Clarke, A. F., Esq.	2	2	-			
Clarke, R. Stanley, Esq.	1	1	-			
Clayton, Colonel Sir FitzRoy, K.C.V.O., V.P.	2	-	-			
Clayton, C. H., Esq.	1	1	-			
Clayton, C. S., Esq.	1	1	-			
Clayton, F. H., Esq.	1	1	-			
Clayton, F. S., Esq.	1	1	-			
Clayton, Harold D., Esq.	1	1	-			
Clayton, Sir W. R., Bart.	1	1	-			
Clayton-le-Moors Industrial Co-operative Society, Ltd.	2	2	-			
Cleator Moor Co-op. Socy.	3	3	-			
Clerk, Major-General H., F.R.S., R.A.	1	1	-			
Clerke, Chas. L., Esq.	3	-	-			
Clifden, The Rt. Hon. Lord Viscount	5	-	-			
Clitherow, Lieut. E. W. Stracey, R.N.	1	1	-			
Clive, Gen. Edward H.	5	-	-			
Clive, Lieut.-Col. Hon. G. W.	5	-	-			
Clough, C. T., Esq.	2	-	-			
Clough, Captain W.	1	-	-			
Clowes & Sons, Messrs. W., Ltd.	10	10	-			
Clydebank Co-operative Soc., Ltd. (1909-10, £2 2s.)				1	1	-
Coalville Working Men's Co-operative Society Ltd. (1904-10, £12 12s.)				2	2	-
Coast Development Corporation, Ltd., proceeds of Concert on Clacton Pier				15	8	9
Carried forward	£456	6	3	335	10	9

	Ann. Subs.		Donations.	
	£.	s. d.	£.	s. d.
Brought forward	456	6 3	285	10 9
Coates, Joseph, Esq.	2	2	-	-
Cobb, Cyril S., Esq.	1	1	-	-
Cochrane & Co., Ltd.	2	2	-	-
Cochrane, Mrs. Charlotte	2	2	-	-
Cockburn, Rev. J. Scott	-	10	6	-
Codrington, Maj.-Gen. A. E., C.B., C.V.O.	5	-	-	-
Colchester and East Essex Co-operative and Industrial Society, Limited	2	2	-	-
Colclough, Rev. Howard J.	-	5	-	-
Cole, A. C., Esq.	1	1	-	-
Cole, Miss	-	10	6	-
Cole, Mrs. R. M.	-	5	-	-
Coleman, Mrs. M.	1	1	-	-
Coleman, Rev. W.	-	10	-	-
Collin, Mrs. J.	1	1	-	-
Collins, Miss C.	5	-	-	-
Colne and District Co- operative Society, Limited	4	4	-	-
Colthurst, E. Beaden, Esq.	1	1	-	-
Colville, Hon. G. C.	2	2	-	-
Colville, Rear-Admiral the Hon. Stanley C., C.B., C.V.O.	4	-	-	-
Commercial Gas Company	5	5	-	-
Compstall Co-operative In- dustrial Society, Limited	5	5	-	-
Compton, H., Esq.	1	1	-	-
Connor, Miss C. (1895-1910, £2 5s.)	-	-	10	-
"Conscience Money"	-	-	9	17
Constable, E. T., Esq.	1	1	-	-
Coode, R. C., Esq.	5	-	-	-
Coombe Hill School, per John W. Mallett, Esq.	-	-	6	2
Co-operative Wholesale Society, Ltd., Manchester	21	-	-	-
Cooper, Mrs. S. M.	1	-	-	-
Cooper, Mrs. T. E.	1	1	-	-
Cope & Co., Messrs. F.	-	5	-	-
Corbet, The Rev. Athelstan, M.A.	-	10	6	-
Cordiner, Messrs. J. & Son	-	-	1	1
Cornforth and Coxhoe Co- operative Society, Ltd.	5	5	-	-
Cornish-Bowden, Mrs.	2	2	-	-
Corrie, Miss E.	2	2	-	-
Corry, Sir W., Bart.	5	5	-	-
Cotton, Mrs.	1	-	-	-
Coutts and Co., Messrs.	10	-	-	-
Covenry Perseverance Co- operative Society, Limited	2	2	-	-
Cowdenbeath Co-operative Society, Ltd.	1	1	-	-
Cowlairs Co-operative Society, Limited	5	-	-	-
Cowper, Miss	1	1	-	-
Cox and Co., Messrs.	5	5	-	-
Cramlington District Co- operative Society, Limited	2	2	-	-
Crawshaw, The Rt. Hon. Lord	1	1	-	-
Crewe Co-op. Friendly Society, Limited	5	5	-	-
Crewe's Trustees, Lord	30	-	-	-
Crisp, Sir Frank	1	1	-	-
Croft, Miss	-	10	-	-
Crofton, Capt. and Mrs. Duke	1	-	-	-
Crook and Neighbourhood Co-operative Society, Ltd. (1906-10, £50)	-	-	10	-
Carried forward	£614	16 9	357 4	11

	Ann. Subs.		Donations.	
	£.	s. d.	£.	s. d.
Brought forward	614	16 9	357	4 11
Crosbie, Bligh Talbot, Esq. (1907-10, 10s.)	-	-	5	-
Crosbie, Rev. H. A., M.A.	2	2	-	-
Crosse & Blackwell, Ltd.	5	5	-	-
Crouch, Mrs. (1908-10, 15s.)	-	-	10	-
Crowley, Mrs. H. E.	-	10	-	-
Cruddas, Charles J., Esq. (1908-10, £10 10s.)	1	1	5	5
Cruddas, W. D., Esq.	1	1	-	-
Cuff, S. W., Esq.	1	1	-	-
Cullingworth, J. D., Esq.	1	10	-	-
Cunnynghame, Rev. Hugh C. R., M.A.	1	1	-	-
Curling, Mrs. J. J.	5	-	-	-
Curtis, Mrs.	2	2	-	-
Cushie Doo, Yacht, collected on board, per A. C. R. Mait- land, Esq.	-	-	1	2
Cust, Commr. Sir Chas. L., Bt., C.M.G., M.V.O., R.N.	2	-	-	-
Cust, Lady	5	-	-	-
Cust, Mrs. A. M. P.	1	1	-	-
D. J.	5	-	-	-
Daisyfield Industrial Bees' Co-operative Society, Ltd.	1	1	-	-
Dallas, Sir George E., Bt.	1	-	-	-
Dalton, Mrs. H.	1	1	-	-
Dalton-in-Furness Co-opera- tive Society	2	2	-	-
Dalziel Co-operative Society, Limited (1895-1910, £70)	-	-	4	-
Ditto, Employees of	1	-	-	-
Dand, J., Esq.	1	1	-	-
Darling, Mrs. S.	3	3	-	-
Darlington Co-operative and Industrial Society, Ltd.	2	2	-	-
Darlington Two O's	1	1	-	-
Darwen Industrial Co-opera- tive Society, Ltd.	2	2	-	-
Davidson, H. O. D., Esq.	1	1	-	-
Davies-Colley, Miss B.	-	10	6	-
Davies-Colley, Miss M.	-	10	6	-
Davies, Evan L. Esq., M.A., F.R.G.S.	1	1	-	-
Davison, Col. T.	-	-	1	-
Dawson-Scott, Major-General	1	1	-	-
Day, Mrs. F.	1	-	-	-
Debenham, Mrs. T. N.	3	3	-	-
Dechaille, Captain S.	1	1	-	-
de Chaville, Mrs. A. G.	3	-	-	-
Deey, The Misses	1	-	-	-
De Kantzow, Admiral and Mrs. H. P.	1	1	-	-
De Knoop, Baroness F.	1	1	-	-
De Knoop, Baron Jersey	1	1	-	-
Delmé-Radcliffe, Comr., R.N., and Mrs.	5	-	-	-
Dennistoun - Brown, The Misses	2	-	-	-
Denny and Dunipace Co- operative Society, Limited (1908-10, £3 3s.)	-	-	1	1
Denton and Houghton Equit- able Co-operative Society, Limited (1908-10, £6 6s.)	-	-	2	2
Derby Co-operative Provident Society, Limited	2	2	-	-
De Saumarez, The Right Hon. Lord	5	-	-	-
de Vesian, Mrs. E. J. Ellis	1	1	-	-
De Zoete, Reginald L., Esq.	1	1	-	-
Carried forward	£696	18 9	372 9	11

ANNUAL SUBSCRIPTIONS AND DONATIONS.

441

	Ann. Subs.			Donations.		
	£.	s.	d.	£.	s.	d.
Brought forward	696	18	9	372	9	11
Dibdin, Charles, Esq.	1	1	-			
Dickins, Col. F. A.	1	1	-			
Dickins, Mrs. Frank	1	1	-			
Dicks, Mrs. H. L. (1899-1910, £2 3s. 6d.)				1	1	-
Dickson, Mrs. W. R.	1	1	-			
Digby, Captain H. A., R.N.	5	-	-			
Digby, Commr. the Hon. G. F., R.N.	10	-	-			
Dimsdale, J., Esq.	2	2	-			
Dobson, Mrs. Elizabeth	1	-	-			
Doncaster Mutual Co-operative & Industrial Company, Ltd. (1907-10, £4 14s. 6d.)				2	2	-
Dorington, The Right Hon. Sir John E., Bart.				6	-	-
Dow, Miss Jessie	10	-	-			
Downes, Commr. P., R.I.M.	1	1	-			
Draeger, Mrs. E.	2	2	-			
Draeger, Miss M. E.	1	1	-			
Drew, Joseph, Esq.	1	1	-			
Drummond, Capt. Alfred M.	2	-	-			
Drummond, George J., Esq.	2	2	-			
Drummond, Messrs.	10	-	-			
Drybrough, T. B., Esq.	10	-	-			
Dublin Port and Docks Board	75	-	-			
Duff, The Misses	-	10	-			
Dugdale, J. B., Esq.	2	2	-			
Dumfries and Maxwelltown Co-operative Society, Ltd.	2	2	-			
Duncan, Mrs. C.	1	-	-			
Duncanson, T. J. G., Esq.	5	5	-			
Dunlop, Miss A.				-	10	-
Dunlop, W. W., Esq.	1	-	-			
Dunning, George B., Esq.	-	10	-			
Dunraven, The Right Hon. the Earl of	1	1	-			
Dunsandle & Clan Conal, The Right Hon. Lord	5	-	-			
Durham Co-op. Society, Ltd.	5	-	-			
Du Santay, Miss M. S.	1	1	-			
Dyke, Col. Edwd. H.	1	1	-			
E. B.	3	3	-			
E. H. C. (1898-1910, £17 6s.)				1	10	-
E. J. R.	5	-	-			
E. L. O.	2	2	-			
Eaden, Mrs. H. W.	1	11	6			
Eaden, J. F., Esq.	2	2	-			
Earle, Mrs.	-	10	6			
Easterfield, J. E., Esq.	-	5	-			
Eaton, Miss F.				1	1	-
Ebbw Vale Industrial & Provi- dent Society, Ltd.	1	1	-			
Ecroyd and Sons, Messrs. Wm.	3	3	-			
Edmondson, Miss	1	-	-			
Edwardes, T. D., Esq.	1	-	-			
Egremont Industrial Co-oper- ative Society, Ltd.	2	2	-			
Elkins, Richard, Esq.	1	1	-			
Ellis, The Misses	1	1	-			
Ellis, Mrs. Emily				1	1	-
"Elms"				1	1	-
Elphinstone, Right Hon. Lord (1900-1910, £26 6s.)				5	-	-
Elphinstone, Kenneth V., Esq.	1	1	-			
Elsmore, Mrs. E.	1	-	-			
Emery, William, Esq.	-	10	6			
English, Col. T.	1	-	-			
Epps, Mrs. M. H.	1	1	-			

Carried forward . £888 18 3 391 15 11

	Ann. Subs.			Donations.		
	£.	s.	d.	£.	s.	d.
Brought forward	888	18	3	391	15	11
Erskine, Miss L. C.	1	1	-			
Eustace, Chas. E., Esq.	3	-	-			
Evans, Miss Annis	1	1	-			
Evans, The Misses	-	5	-			
Evans, W., Esq. (1894-1910, £19 15s.)					2	2
Ewart, Mrs. L.	5	-	-			
Eyre, Miss E. G.	1	3	6			
Eyre, Mrs. F. J.	1	1	-			
Eyre, Mrs. G. F.	-	10	6			
Eyre, Rev. G. F., M.A.	-	10	6			
F. E. G.	-	5	-	-	5	-
Fairfield, Mrs. Percy	1	1	-			
Fairthorne, Miss A.	1	-	-			
Fairthorne, Miss E.	2	2	-			
Falls, Miss A. E.	-	10	-			
Falmouth, The Right Hon. Lord Viscount	5	-	-			
Fane, Miss Blanche	1	-	-			
Fanshawe, Rev. Arthur A., M.A. (1891-1910, £81 10s.)					5	-
Fargus, Henry R., Esq.	1	1	-			
Farmer, Capt. William R. G.	1	1	-			
Farnworth and Kearsley Co- operative Store	5	5	-			
Farwig, P. J. Esq.	2	2	-			
Felling Industrial Soc., Ltd. (1908-10, £3 3s.)					1	1
Fellows, Lieut.-Col. C. F.	5	-	-			
Fenwick, G. J., Esq.	5	-	-			
Fernie, Charles, W. B., Esq. (1892-1910, £20 15s.)					1	1
Ferraby, Miss A.	2	2	-			
Field, Vice-Admiral A. Mos- tyn, F.R.S.	1	1	-			
Figgis, Samuel, Esq.	1	1	-			
Filliter, Edward, Esq.	1	1	-			
Finlay, Mrs. Oscar	1	1	-			
Finlayson, Mrs. E.	2	2	-			
FitzRoy, Miss Laura M. E.	2	-	-			
Fleming, B. R., Esq.	3	8	-			
Flemming, Mrs.	1	1	-			
Fletcher, The Misses	2	-	-			
Fluker, J., Esq.					-	5
Folkestone Co-operative So- ciety, Ltd.	2	2	-			
Fordham, A. R., Esq.	-	10	-			
Foreman, Mr. Owen	-	10	-			
Foresters, Ancient Order of, per J. Lister Stead, Esq. (see also pp. 456 & 459).	125	-	-			
Ditto, Court Flower of Suffolk, No. 2695	1	1	-			
Ditto, Court Capture of Se- bastopol No. 2772	-	5	-			
Ditto, Court Caerlon Castle, No. 3758	-	14	2			
Ditto, Court Norwich Union, No. 2504						- 5
Ditto, Court 6480	-	10	-			
Forington, Mrs. F. (1905-10, £1 4s.)						- 5
Fortescue, J. Beville, Esq.	5	-	-			
Fortescue, The Rt. Hon. the Earl	1	-	-			
Foster, Richard, Esq.	5	-	-			
Foster, W. H., Esq.	2	2	-			
Foyster, Rev. G. A., M.A.	-	5	-			

Carried forward . £1098 8 11 401 19 11

	Ann. Subs. Donations.			
	£.	s.	d.	£. s. d.
Brought forward .	1093	8	11	401 19 11
Francis, T. M., Esq.	1	1	-	
Franklyn, Mrs.	2	2	-	
Fraser-Tyler, General Sir				
J. M. B., K.C.B.	2	2	-	
Freeman, Mrs. D. A.	-	10	-	
Fremlin, Mrs. R. J.	1	-	-	
Friend, W. C., Esq.	5	-	-	
Fripp, Stuart, Esq.	2	2	-	
Frith, Mrs. W. A.	1	1	-	
Frost Brothers, Ltd., Messrs.	1	1	-	
Fry, The Right. Hon. Sir				
Edward, G.C.M.G.	2	-	-	
Fry, Thos. H., Esq.	1	1	-	
Fryer, Captain C. G., J.P. . .	1	1	-	
F 23305 (1888-1910, £165)	2 - -	
G.	10	-	-	
Galloway, Joseph, Esq.	1	-	-	
Gardiner, Lieut.-Col. R., R.E.				
(1900-10, £14 1s.)	5 - -	
Gardiner, Miss.	2	2	-	
Garnock, Bibby & Co., Ltd. . .	1	1	-	
Garrett & Sons, Ltd.	2	2	-	
Garrett, Lieut. P. B., R.N. . .	-	10	-	
Garrett, Miss J.	8	8	-	
Gartside-Tipping, Lieut., R.N.	1	1	-	
Gateshead Industrial Co-oper-				
ative Society, Limited	10	-	-	
Garth, Mrs. T.	-	10	-	
Gaunt, Mrs. John	1	-	-	
Gibraltar, H.M.S., from				
Canteen Fund	1 5 -	
Giffard, Mrs. (1898-1910,				
£146 10s.)	10	10 -	
Gilbert, D., Esq.	1 1 -	
Girdlestone, Mrs. R. B.	1	-	-	
Gladstone, The Rt. Hon.				
Viscount (In aid of New				
Romney Life-boat.)	2	2	-	
Gladstone, John F., Esq.	1	1	-	
Gladstone, Mrs. James	1	1	-	
Gleig, Colonel A. C.	1 - -	
Glossop Dale New Industrial				
Co-operative Society, Ltd. . .	2	2	-	
Gloucester Co-operative and				
Industrial Society, Ltd.	2	2	-	
Godden, W., Esq. (1908-10,				
£2 2s.)	1 1 -	
Godlee, Francis, Esq.	5	5	-	
Godlee, J. Lister, Esq.	1	1	-	
Godley, Miss R. M.	1	1	-	
Goff, Colonel R. E.	1	-	-	
Going, Mrs. Jane	-	10	-	
Goole Co-op. Society, Ltd. . . .	1	1	-	
Gordon, A. D., Esq.	2	2	-	
Gorell, Miss	1	-	-	
Gosling, Mrs. H. C.	1	1	-	
Grafton, John H., Esq.	5	5	-	
Ditto (1900-10, £95)	25 - -	
Graham, Philip H., Esq.	1	1	-	
Graham, The Most Hon. the				
Marquis of, C.V.O.	1	1	-	
Gransmore, Captain Fredk.,				
R.N.	1	1	-	
Grant, Edward, Esq.,	1	1	-	
Grant, Mrs. R. Campbell	1	-	-	
Gray, Miss J. M.	1	1	-	
Grays Co-operative Industrial				
and Provident Society, Ltd. . .	2	2	-	
Graysons, Ltd.	10 - -	
Grabezbrooke, Mrs. H. D.	-	10	-	

Carried forward . £1188 14 11 458 16 11

	Ann. Subs. Donations.			
	£.	s.	d.	£. s. d.
Brought forward .	1188	14	11	458 16 11
Great Grimby Co-operative				
Society, Ltd.	1	1	-	
Great Horton Industrial				
Society, Ltd.	1	1	-	
Great Wigston Industrial				
Society, Ltd.	1	1	-	
Green, E. Lycett, Esq.	2 10 -	
Greene, A. D., Esq.	1	1	-	
Greene, Mrs. W. H. (1895-				
1910, £11 5s.)	1 - -	
Greenock Central Co-op. Soc.,				
Ltd.	2	2	-	
Greenwell, The Rev. W.,				
M.A., D.C.L.	-	10	6	
Gregor, Miss G. M.	1	-	-	
Greig, Alex., Esq.	-	10	6	
Greig, Mrs.	-	10	6	
Grey, Miss, In memory of				
the late Miss K. L. Grey . . .	-	10	6	
Grice, Wm., & Co., Messrs.				
(1862-1901, £385)	5 - -	
Grimshaw Park Co-operative				
Society, Limited	2	2	-	
Gripper, J. E., Esq.	1	1	-	
Guildford and District In-				
dustrial Co-operative So-				
ciety, Ltd.	-	10	6	
Guiry, Mrs. (1891-1910,				
£152 10s.)	5 - -	
Gurney, W. B., and Sons,				
Messrs.	1	1	-	
Guyon, Mrs. M. E.	1	1	-	
H. B.	2	2	-	
H. I. S. (1908-10, £3 3s.)	1 1 -	
H. K.	5	5	-	
Hacon, Miss	1	-	-	
Hacon, Mrs. S. M. (1904-10,				
£5 5s.)	1 1 -	
Haggas, Thomas H., Esq.	1	1	-	
Halford, Hon. Mrs.	-	10	-	
Halifax Flour Society, Ltd. . . .	2	2	-	
Hall, Charles O., Esq.	5	5	-	
Hall, Mrs. E. J.	1	1	-	
Hall, Hawkesley, Esq.	1	1	-	
Hall, Miss M. S.	-	10	-	
Hall, Miss M. S.	100 - -	
Hall, W. H., Esq.	-	5	-	
Hallowes, R. C., Esq.	-	10	-	
Hamilton, Admiral Sir R. V.,				
G.C.B.	1	1	-	
Hamilton Central Co-operative				
Society, Ltd.	1	1	-	
Hamilton Co-operative Bak-				
ing Society, Ltd.	1	-	-	
Hamilton, F. S., Esq.	10	-	-	
Hamilton, Miss D.	1	-	-	
Hamley, Miss A. P.	1	-	-	
Hanbury, Miss P. K.	1	11	6	
Ditto, In loving memory of				
her sisters and sailor				
brother	1	1	-	
Hannen, Reginald, Esq.				
(1892-10, £9 19s.)	1 1 -	
Hanson, Mrs.	-	10	6	
Hardisty, E., Esq. (1896-1910,				
£10)	1 - -	
Hardwick, Chas., Esq.	1	1	-	
Hardwick, Francis W., Esq. . . .	1	1	-	
Hardwick, Miss Mary	1	1	-	
Harrington, C. B., Esq.	1	1	-	

Carried forward . £1247 13 5 571 9 11

ANNUAL SUBSCRIPTIONS AND DONATIONS.

443

	Ann. Subs.		Donations.	
	£.	s. d.	£.	s. d.
Brought forward	1247	13 5	571	9 11
Harris, Major J. C., R.E.	1	1	-	-
Harrison, Col. C. E. C. B.	2	2	-	-
Harrowby, The Rt. Hon. the Earl of	1	1	-	-
Hart, G. H. R., Esq.	-	10	6	-
Hartlepoons Co-operative Society, Ltd.	5	5	-	-
Harton, Miss M. (1890-1910, £10 3s.)	-	-	1	1
Hartopp, W. E., Esq.	1	1	-	-
Harvey, H. Fairfax, Esq.	1	1	-	-
Harvey, Mrs. Edmund	5	5	-	-
Ditto (1903 10, £85 5s. In addition to Special Life-boat Gift)	-	-	5	-
Hatton, Miss A.	-	10	6	-
Havard, D., Esq., M.D., J.P.	-	10	6	-
Havelock, M., Esq.	-	10	-	-
Haverhill Industrial Co-operative Society, Limited (1909-10, £1 1s.)	-	-	-	10 6
Hawes, Mrs.	-	-	-	10
Hawick Co-operative Society, Limited	2	2	-	-
Hay, Mrs., Cheltenham	-	10	6	-
Hay, Mrs. L. E.	2	2	-	-
Hayes, George W., Esq.	2	2	-	-
Haynes, S. P., Esq.	1	1	-	-
Hays, Miss	-	10	6	-
Hayward, J. Fredk., Esq. (1873-1910, £170 6s.)	-	-	15	15
Hebden Bridge Industrial Co-operative Society, Limited	2	2	-	-
Heckmondwike and District Co-operative Society, Ltd.	5	-	-	-
Hedley, John T., Esq.	25	-	-	-
Hedley, Miss Isabella.	2	2	-	-
Hefford, J. G., Esq.	1	1	-	-
Hegan, C. J., Esq.	5	-	-	-
"Help"	1	1	-	-
Henle, Mrs.	1	1	-	-
Henty, C. P., Esq.	1	1	-	-
"Hephzibah" (1893-1910, £16 16s.)	-	-	1	1
Herdman, E. T., Esq.	1	-	-	-
Hetton Downs Amicable and I. Society, Ltd.	3	3	-	-
Hewetson, Miss H.	2	2	-	-
Hewett, Sir Harold G., Bart.	1	-	-	-
Hewson, Mrs.	2	2	-	-
Heywood, E. S., Esq.	2	2	-	-
Heyworth, Major G. F.	2	-	-	-
Hichens, George H., Esq. (1895-10, £31)	-	-	4	-
Hichens, Mrs. A. K.	1	1	-	-
Hickman, Mrs.	-	-	12	-
Hicks, Ernest, Esq. (1896-1910, £32 5s.)	-	-	2	2
Higginbotham, George, Esq. (1908-10, £6 6s.)	-	-	3	3
Higginton, A. J., Esq.	1	1	-	-
Higgs, A. G., Esq.	-	10	-	-
Higham, Miss C. E.	-	10	-	-
Higham, Mrs. Edward	1	1	-	-
Higham, W. S., Esq.	1	1	-	-
Hill, George B., Esq.	1	1	-	-
Hill, The Right Hon. Lord Arthur Wm.	5	5	-	-
Hillier, W. T., Esq.	-	10	-	-
Hills, Mrs. Ernest	1	1	-	-
Hinks, G., Esq.	-	-	5	-
Hinton, Miss C. B.	-	10	-	-

Carried forward . . . £1345 6 11 605 9 5

	Ann. Subs.		Donations.	
	£.	s. d.	£.	s. d.
Brought forward	1345	6 11	605	9 5
Hird, John, Esq.	1	1	-	-
Hitchcock, Capt. Walter M.	1	1	-	-
Hoare, Alfred, Esq.	5	-	-	-
Hoare, Miss A. M. S.	1	1	-	-
Hoare, Mrs. John	1	1	-	-
Hodge, Lieut. F. A., R.N.	-	10	-	-
Hodge, Miss Alma.	1	-	-	-
Hodge, Miss P. R. L.	1	-	-	-
Hodgkinson, W. S., Esq.	1	1	-	-
Hodgson, Mrs. F. C.	1	10	-	-
Hodgson, Mrs. C. H.	2	2	-	-
Hodgson, The Misses	-	5	-	-
Hodson-Mackenzie, M. M., Esq.	5	-	-	-
Holden, Sir Edward T., J.P.	1	1	-	-
Holden, Miss Emily	-	10	6	-
Holland, The Hon. Mrs. F.	2	2	-	-
Hollinshead & Moody, Messrs.	1	1	-	-
Holt, Miss A.	1	1	-	-
Holt, Mrs.	1	1	-	-
Homer, Rev. H., B.A.	-	10	6	-
Hooper, Mrs. A. D.	1	1	-	-
Hopa, P. B. Beresford, Esq.	1	-	-	-
Hopkins, Fred. G., Esq.	2	2	-	-
Hopton Congregational Chapel Sick and Funeral Society	2	2	-	-
Horn, J. E., Esq.	1	1	-	-
Horsfall, Mrs.	5	5	-	-
Horwich Industrial Co-operative Society, Ltd. (1900-10, £19 19s.)	-	-	2	2
Houldsworth, Miss Jane	1	1	6	-
Howard, Mrs. J.	2	2	-	-
Howlett, Miss	-	5	-	-
Hoyland, Miss F.	-	5	-	-
Hoyle, Isaac, Esq.	5	5	-	-
Ditto	-	-	10	-
Hucknall Torkard Industrial Provident Society, Ltd.	1	1	-	-
Huddersfield, West Ward Liberal Club	-	10	6	-
Hudson, Rev. Wm., M.A.	1	1	-	-
Hudson, William, Esq.	2	2	-	-
Huggins, Lieut.-Col. P. G. (1908-10, £1)	-	-	-	10
Hughes, Fredk., Esq.	5	-	-	-
Hughes, Thomas, Esq.	1	1	-	-
Humphery, R. P., Esq. (1906-10, £23)	-	-	1	-
Hunloke, Capt. Phillip	2	2	-	-
Hunt, Rev. William, M.A., D.Litt.	1	1	-	-
Hurst, Charles J., Esq.	2	2	-	-
Hurst, G., Esq.	-	10	6	-
Hurt, Miss Grace	-	5	-	-
Hutchings, Miss C. (1895-1910, £18 2s.)	-	-	2	-
Hutchinson, Miss C. (1863-1910, £261)	-	-	20	-
Hutchinson, Mr. and Mrs. J. (1895-10, £203)	-	-	25	-
Hutton, Mrs. Darnton (1906-10, £204 4s.)	-	-	2	2
Hyde Equitable Co-operative Society, Ltd.	2	2	-	-
Hyne, Rev. C. W. N., M.A.	1	1	-	-

Carried forward . . . £1419 7 5 668 3 5

	Ann. Subs.			Donations.		
	£.	s.	d.	£.	s.	d.
Brought forward	1419	7	5	668	3	6
Ingram, Rev. H. M., M.A.	1	-	-			
"In Memoriam"	25	-	-			
In Memoriam	2	2	-			
In Memoriam, A.P.H.	5	-	-			
"In Memoriam," T. D. A.	1	1	-			
Ipswich Industrial Co-operative Society, Limited	2	2	-			
Irby, The Hon. and Rev. L. C. R., M.A.	1	1	-			
Iredell, Miss E. A.	1	1	-			
Iveagh, The Rt. Hon. Lord Viscount, K.P.	5	-	-			
J. B. S.	5	-	-			
J. C.	2	2	-			
J. H. D. (1906-10, £4)				1	-	-
J. S. A. (1872-1910, £168 12s.)				5	5	-
Jaakson, Fred., Esq.	10	6	-			
Jackson, S., Esq.	1	1	-			
Jacob, B. J., Esq., J.P.	1	1	-			
James, Mrs. J. Stanley	1	1	-			
James, Sir Edward B.	1	1	-			
Janvrin, The Misses	1	1	-			
Jarrow & Hebburn C. S., Ltd.	2	2	-			
Jefferies, Miss D.				2	-	-
Jenkins, E. E., Esq.				1	1	-
Jennings-Bramly, W., Esq.	2	-	-			
Jervoise, Miss A. Clarke	5	-	-			
Jervoise, Miss E. M. R.	10	-	-			
Jessett, Montagu G., Esq.				10	10	-
Jodrell, Lady Jane	2	2	-			
Johnson, Mrs.	1	-	-			
Johnson, P. Marr, Esq.				1	1	-
Johnstone Co-op. Soc., Ltd. (1901-10, £10)				1	-	-
Joicey, Miss	5	-	-			
Jones, C. E., Esq.	2	2	-			
Jones, Miss F. A. (A New Year's Offering) (1883-1910, £29 -s. 6d.)				1	6	6
Jones, Miss Isabella G. E.	10	-	-			
Jones, J. H., Esq.	1	1	-			
Julius, Arthur O., Esq.	1	1	-			
Justice, Miss	2	2	-			
Kelham, Chas. E., Esq.	10	-	-			
Kennedy, Major H. B. P. L., 60th Rifles (1907-10, £3)				1	-	-
Kelty Co-operative Society, Limited				1	1	-
Kent, H.M.S. From Ward Room Officers				1	15	7
Kerrick, General	1	-	-			
Kettering Industrial Co-operative Society, Limited	1	1	-			
Kiddle, Mrs. Nelson	1	1	-			
Kilbirnie Co-operative Society, Limited				1	1	-
Kilmarnock Equitable Co-operative Society, Ltd.	3	-	-			
King, H. H., Esq.	1	-	-			
King, Paul H., Esq.				1	1	-
Kingsley, Mrs.	5	-	-			
Kirkintilloch Co-operative Society, Ltd.	1	1	-			
Knapp-Fisher, G. A., Esq.	2	2	-			
Knight, Mrs. C. J.	1	1	-			
Knowles, Miss M., the late	5	-	-			
Knox, Captain W.	1	-	-			
Knox, Mrs.	1	-	-			
Kuhlmann, Mrs. Ellen A. Richardson				10	-	-
Carried forward	1523	17	11	707	5	6

	Ann. Subs.			Donations.		
	£.	s.	d.	£.	s.	d.
Brought forward	1523	17	11	707	5	6
L. E. W., Croydon	1	1	-			
Laird, Miss Alice M. (1896-1910, £75)				5	-	-
Lamb, Sir John Cameron, C.B., C.M.G., V.P.	1	1	-			
Lamb, Lady	1	1	-			
Lamb, Miss L. W.	1	1	-			
Lambe, John, Esq.	1	1	-			
Lambert, Rev. Canon, M.A.	1	1	-			
Lamotte, Mrs. L. W.	2	2	-			
Landon, Mrs. C. A.	2	2	-			
Landor, Miss C. E.	1	1	-			
Langley Mill and Aldercar Co-operative Society, Ltd.	2	2	-			
Lanning, Walter, Esq.	1	1	-			
Larnach, J. W., Esq. (1906-10, £5)						1 - -
Latham, F. L., Esq.	2	-	-			
Lawrence, Arthur, Esq. (1894-1910, £17)						1 - -
Layard, Miss C. S.	3	3	-			
Layard, Miss R. I.	3	3	-			
Layton, Mrs. C. E. (1891-1910, £515)				25	-	-
Lazarus, Frank J., Esq.	2	2	-			
Leach, Lieut. - Colonel Sir George A.	1	-	-			
Leadgate Industrial and Provident Society, Ltd. (1907-10, £4 4s.)						1 1 -
Leake, Thos. S., Esq.	2	2	-			
Ledger, J. W., Esq.	1	1	-			
Lee, Charles Yate, Esq.	2	2	-			
Lee, H. E., Esq.	5	-	-			
Lee, Mrs. A. H.	10	-	-			
Lee, Miss C. J.	5	-	-			
Lefroy, G. B. A., Esq. (1896-10, £3 10s. 6d.)						5 -
Le Geyt, W. B., Esq. (1907-10, £3 3s.)						1 1 -
Leicester Co-operative Boot and Shoe Mfg. Soc., Ltd.	1	1	-			
Leigh Friendly Co-operative Society, Limited	3	3	-			
Leith of Fyvie, The Rt. Hon. Lord	5	-	-			
Leith Provident Co-operative Society, Ltd. (1908-10, £9)						3 - -
Leonard, W. J., Esq.	1	1	-			
Letchworth, Miss E.	1	1	-			
Lethbridge, Mrs. A. G.	3	3	-			
Lethbridge, Rev. J. K., M.A.	10	-	-			
Lethbridge, Mrs. J. K.	5	-	-			
Leven Reform Co-operative Society, Ltd.	1	1	-			
Lever-Jones, Mrs. S.	1	1	-			
Lewis, Mrs. Arthur	5	-	-			
Lewis, W. H. D. A., Esq.	1	1	-			
Liddell, E. H., Esq. (1885-10, £102 15s.)						10 10 -
Liddle, Messrs. T. & Sons	10	-	-			
Liddon, Edward, Esq., M.D.	1	1	-			
Liddon, Mrs. John	1	1	-			
Life of Faith Donation Fund per the Editors (1907-10, £70)						20 - -
Lincoln, Wm., Esq.	1	1	-			
Lindner, Miss A. J.	10	-	-			
Littleborough Co-operative Society of Industry, Ltd.	1	1	-			
Llandaff, Very Rev. Dean of	10	6	-			
Llewellyn, R. W., Esq.	10	6	-			
Carried forward	£1581	1	11	775	2	6

ANNUAL SUBSCRIPTIONS AND DONATIONS.

445

	Ann. Subs.			Donations.		
	£.	s.	d.	£.	s.	d.
Brought forward	1581	1	11	775	2	6
Lloyd, J. E. H., Esq.	1	1	-			
Lochgelly Equitable Co-operative Society, Limited	4	-	-			
Lockhart, P. H., Esq.	2	2	-			
Locock, Guy H., Esq.	1	1	-			
Lodge, Robert, Esq.	10	10	-			
Loeffler, H., Esq.	10	10	-			
Loftus Co-operative Society, Ltd. (1897-1910, £15 7s.)				1	10	-
Lomas, Mrs. H. A.	1	1	-			
Longley, Mrs.	1	1	-			
Longman, C. J., Esq.	1	1	-			
Longridge, Miss K. E.	1	1	-			
Longridge Industrial Co-operative Society, Ltd.	1	1	-			
Lowe, Mrs. (1906-10, £8 14s.)				3	15	-
Lowrie, Miss B. (in memory of the late William Lowrie)	2	2	-			
Lowry, Mrs. E. M. L.	1	-	-			
Loyd, Colonel Arthur P.	5	-	-			
Loyd, Major Henry	2	-	-			
Luard, Admiral Sir W. G., K.C.B.	1	1	-			
Lubbock, Major Guy, R.E.	1	1	-			
Lucey, The Misses.	-	10	-			
Lupton, Thomas, Esq., Voluntary gift from the Estate of the late Clifford Lupton, Esq.				500	-	-
Luton Industrial Co-operative Society, Ltd.	1	1	-			
Lukin, Major-Gen. the Hon. W. A.				1	-	-
Lyle, A. P., Esq.	2	-	-			
Lyne, Miss I.	1	1	-			
M. B. R.				-	7	6
M. E. A.	25	-	-			
M. I. K. (1902-10, £4)				1	5	-
Macclesfield Equitable Provident Society, Limited	2	2	-			
Macclesfield, The Dowager Countess of (1891-1910, £165)				10	-	-
Macdonald-Lockhart, Lieut.-Col. Sir S., Bart.	2	2	-			
Machin, Miss F. C. (1898-1910, £16 8s.)				1	-	-
Mackenzie, H. M., Esq.	-	5	-			
Mackenzie, Mrs. J. H. M.	1	-	-			
Macleod, Norman M., Esq.	-	5	3			
MacLeod-Smith, Mrs. (1896-1910, £16 16s.)				1	1	-
Macmillan and Co., Ltd.	1	1	-			
Macmillan, G., Esq.	1	1	-			
MacWhirter, J., Esq., R.A. (1871-1909, £109 5s.)				1	-	-
Magrath, Rev. J. R., M.A., the late	-	10	-			
Maingay, H. B., Esq.	2	2	-			
Maitland, A. C. R., Esq.	1	1	-			
Majendie, Mrs. A.	1	-	-			
Maltby, G. R., Esq.	1	1	-			
Mankiewicz, F. J., Esq.	1	1	-			
Manners, Mrs. A.	1	1	-			
Mansergh, Ernest L., Esq.	2	2	-			
Mansfield and Sutton Co-operative Society, Ltd.	1	1	-			
Markham, Charles, Esq.	1	-	-			
Markinch Co-operative Society, Ltd.	1	-	-			
Marples, The Misses	1	-	-			

Carried forward . £1679 9 8 1295 13 6

	Ann. Subs.			Donations.		
	£.	s.	d.	£.	s.	d.
Brought forward	1679	9	8	1295	13	6
Marsh, Miss E. A. (1904-10, £2 19s.)						9 6
Marshall, Col. Sir A. W., J.P.	1	1	-			
Marshall, Miss L.				200	-	-
Marsham, Mrs. E. M. B.	1	1	-			
Marter, Miss A. E.	1	1	-			
Martin, C. E., Esq.	1	1	-			
Martin, Miss Louisa R.	2	2	-			
Martin, Mrs. C. E.	-	5	-			
Martin, T., Esq.	1	1	-			
Martyn, Rev. T. W.	1	-	-			
Masborough Equitable Pioneers' Society, Limited	5	5	-			
Matthew, Mrs. Georgianna (1908-10, £3 2s. 6d.)					1	10 -
Matthews, F. Barclay, Esq.	2	-	-			
Matthews, W. E., Esq.	5	-	-			
Maxwell, Col. G. Shirley	1	-	-			
Mayers, Miss	-	5	-			
M ^c Andrew, John, Esq.	2	2	-			
M ^c Call, Miss (1897-1910, £31 10s.)					2	- -
M ^c Cleery, J. O., Esq.	1	-	-			
M ^c Ewen, Mrs. E.	2	-	-			
M ^c Kee, S. Jeffery, Esq.	1	1	-			
M ^c Lellan, Miss Ann and Mrs. Helen Imrie, in memory of their deceased Sister					200	- -
M ^c Niven, Mrs.	-	5	-			
Mead, Mrs. J. B.	5	5	-			
Meaden, W. J., Esq.	2	2	-			
Mellish, Henry, Esq.	1	1	-			
Meltham Industrial Co-operative Trading Society, Ltd.	1	-	-			
Melville, Lady Florence	1	1	-			
Meredith, Miss E. A.	1	1	-			
Merewether, Mrs.	1	-	-			
Mersey Docks & Harbour Board.	1000	-	-			
Mews, Miss E.	3	3	-			
Michie, A. S., Esq.	1	1	-			
Michie, Mrs. A. S.	1	1	-			
Middlesbrough Co-operative Society, Ltd. (1896-1901, £29 8s.)					2	2 -
Middleton and Tonge Industrial Society, Limited	1	1	-			
Middleton-in-Teesdale Co-operative Society, Ltd. (1895-1910, £34 8s.)					2	2 -
Middleton, Sir Arthur E., Bt.	1	1	-			
Miland, Mrs. E.	2	-	-			
Mildmay, Mrs. A. St. John	2	-	-			
Millard, Miss Agnes	2	2	-			
Miller, Messrs. John W. & Son Ditto (1891-1910, £101 8s.)					5	- -
Miller, Miss A. C.	1	1	-			
Miller, Miss R. J.	2	2	-			
Miller, Rev. N. J., M.A.	2	2	-			
Mills, John, Esq.	1	1	-			
Mills, Mrs.	1	-	-			
Milner, Isaac, Esq.	1	-	-			
Minet, Wm., Esq. & Mrs.	5	-	-			
Mirfield Industrial Co-operative Society, Ltd.	1	1	-			
Mitchell, A. C., Esq.	1	1	-			
Mitchell, Capt. Clayton, R.N. Ditto					2	2 -
Mitchell, Francis J., Esq.	5	-	-			
Mitchell, Mrs. E. H.	1	1	-			
Mitchell, Miss M. B.	5	-	-			
Mitchell, Reginald F., Esq.	5	-	-			
Mitchell, W. R., Esq.	1	1	-			

Carried forward . £2770 12 8 1710 19 -

	Ann. Subs.		Donations.	
	£.	s. d.	£.	s. d.
Brought forward	2770	12 8	1710	19 -
Molesworth, Mrs.	-	5 -		
Moncrieff, Gen. G. H.	1 -	-		
Monk, C., Esq., J.P.	-	5 -		
Monro, Miss E. Dorothea	-	5 -		
Monro, Mrs. T. E. M.	1 -	-		
Montgomery, John H., Esq.	5 -	-		
Moore, Capt. Richmond, R.N.	1 1 -	-		
Moore, Miss	1 1 -	-		
Moore, Miss Carrick	2 2 -	-		
Moore, Mrs. W. W.	5 -	-		
Moorsom, Miss	1 1 -	-		
Moorsom, Miss, Whitby Branch	1 1 -	-		
Moorsom, Rev. J. R., M.A., the late	1 1 -	-		
Morley Industrial Co-operative Society, Ltd.	2 2 -	-		
Morris, F. H., Esq. (1898- 1910, £13 9s.)	1 1 -		
Morris, Mrs. R. (1908-10, £4)	1 -		
Morris, R. H., Esq.	10 -		
Morris, Robert T., Esq.	2 2 -	-		
Mortimer, Herbert E., Esq.	5 -	-		
Moss, Miss G. E.	1 1 -	-		
Moss, Mrs. G. W.	2 2 -	-		
Mossley Co-op. I. Soc., Ltd.	3 3 -	-		
Mountsteven, Colonel F. H.	1 1 -	-		
Mowbray, John J., Esq.	10 -	-		
Muir, Mrs. K. S.	-	10 -		
Muir, William, Esq.	5 5 -	-		
Mullard, Thos. S., Esq.	-	10 6		
Mullins, The Misses	1 -	-		
Murton Colliery Co-operative Society, Ltd. (1906-10, £10 10s.)	2 2 -		
Murton, W. H., Esq.	1 1 -	-		
Mytton, Miss B. A.	2 2 -	-		
Nairn, John, Esq.	5 -	-		
Nairn, Michael, & Co.	2 2 -	-		
Napier-Clavering, Col. C. W.	1 1 -	-		
Nash, The Misses C. E. & R. G.	-	7 -		
Nash, W. J., Esq.	1 1 -	-		
National Telephone Co., Ltd.	14 -	-		
Nelson Co-operative and In- dustrial Society, Limited	2 2 -	-		
Newbiggin District Indust. Co-operative Society, Ltd.	1 1 -	-		
Newcastle-upon-Tyne Co- operative Society, Limited	25 -	-		
Newcastle - upon - Tyne Trinity House	10 10 -	-		
Newcombe, F. W. D., Esq.	1 1 -	-		
Newlands, The Right Hon. Lord	10 -	-		
Newman, The Misses	1 1 -	-		
New Mills Co-operative Society, Ltd.	2 2 -	-		
Newton, Mrs. Alice	2 2 -	-		
Nicholl, Henry F., Esq.	5 5 -	-		
Noble, Wilson, Esq.	2 2 -	-		
Noel, Admiral of the Fleet Sir G. H. U., K.C.B., K.C.M.G. In aid of Worth- ing Branch	1 1 -	-		
Norman, J. G., Esq.	5 -		
Norman, James R., Esq.	3 3 -	-		
Normanby, The Rev. the Marquis of, M.A. (1909-10, £10 10s.)	5 5 -		
Norris, Miss A. H.	-	10 -		
Carried forward	£2898	5 2 1730	7 -	

	Ann. Subs.		Donations.	
	£.	s. d.	£.	s. d.
Brought forward	2898	5 2 1730	7 -	
Norsworthy, G., Esq.	1 1 -	-		
North-Cox, W., Esq.	-	10 6		
Northrepps Mariners' Fund	2 -	-		
Northumberland, His Grace the Duke of, K.G.	2 -	-		
Norwich Co-operative Society, Ltd.	2 2 -	-		
Norwich, Lord Bishop of	1 1 -		
Nott, Mrs.	-	5 -		
Nottage, Lady	1 -	-		
Notting, Wm., Esq.	2 2 -	-		
Nuneaton Industrial Co-opera- tive Society, Limited	1 1 -	-		
Nye, Mrs.	- 5 -		
O.	1 1 -		
O. L. I.	1 1 -	-		
Odd Fellows, Independent Order of (M. U.) (<i>vide</i> also p. 459)	50 -	- 3 1 -		
Ditto, Duke of Bedford Lodge, No. 1510	- 7 -		
Ditto, Ipswich District	4 4 -	-		
Ditto, Loyal Raymond Lodge, No. 3891	1 7 6	-		
Ditto, Loyal Sons of the Thames Lodge, No. 3900	1 1 -	-		
Ditto, Princess Royal Lodge	1 1 -	-		
Oliphant, Mrs. A. C.	1 1 -	-		
Oppenheim, Henry, Esq.	5 -	-		
Orde, C. S., Esq. (In aid of Gorleston Branch)	1 -	-		
Ornstien, E. P., Esq.	1 1 -	-		
"Oswestry"	1 9 2		
Otter, R. H., Esq.	5 -	-		
Otley, R., Esq.	1 1 -	-		
Outram, Sir Francis B., Bart.	1 -	-		
Ouvry, Miss	1 1 -	-		
Ouvry, Miss Aimée	1 1 -	-		
Ouvry, Miss Ethel A. E.	1 1 -	-		
Owen, C. Whiteley, Esq.	1 1 -	-		
Owen, Mrs. Herbert	1 1 -	-		
P.D.	1 1 -	-		
Page, S. E., Esq.	- 8 6		
Pain, Miss M. Charlotte	-	10 -		
Painter, Mrs.	1 -	-		
Palmer, Albert J., Esq.	1 1 -	-		
Palmer, C. J. Linton, Esq., M.R.C.S.	- 10 -		
Pares, Rev. Norman, M.A.	-	10 6		
Park, G. Myers, Esq.	-	10 -		
Parker, Lady Elizabeth	2 2 -	-		
Parker, Lady Evelyn (1898- 1910, £50)	3 -		
Parker, Miss S. S.	1 1 -	-		
Parkhouse, Mrs.	1 1 -	-		
Parkin, Miss C. M.	1 1 -	-		
Parkin, Miss M. J.	1 1 -	-		
Parkin, Mrs. M. J.	-	10 -		
Parkinson, F. W., Esq.	2 2 -	-		
Parry, Miss A. K.	1 1 -	-		
Parry, Miss C. H.	- 5 -		
Parry, Miss Jessie A.	5 -	-		
Pathhead and Sinclairtown Reform Co-operative Soc., Ltd. (1902-10, £9 9s.)	1 1 -		
Paul, H. T., Esq. (the late)	2 2 -	-		
Paxton, Charles S., Esq.	1 1 -	-		
Carried forward	£3012	3 8 1742	15 8	

ANNUAL SUBSCRIPTIONS AND DONATIONS.

447

	Ann. Subs. Donations.			
	£.	s.	d.	£. s. d.
Brought forward	3012	3	8	1742 15 8
Payne, H., Esq., M.D.	1	1	-	
Payne, Miss M. A.	-	10	-	
Payne, Mrs. W. H.	-	10	6	
Payne-Galloway, Capt. W. T., M.V.O.	-	10	-	
Peacock & Buchan, Messrs.	1	1	-	
Peacocke, Mrs. (1901-10, £46 18s.)				10 - -
Pearce, Mrs.	1	1	-	
Pearson, Messrs. S. & Son, Ltd., Collected from Staff and Workmen employed on Para Port Works				34 1 9
Peirse-Duncombe, G. T., Esq. Penicuik Co-operative Asso- ciation, Limited.	8	8	-	
Pennington, Col. W. A.	1	1	-	
Penny, T. S., Esq.	1	1	-	
Penny, W. B., Esq., R.N.	-	10	6	
Perrott, Col. Sir Herbert O., Bart., C.B., "In Memoriam Sir Edward G. L. Perrott, Bart."	1	1	-	
Perry, Mrs.	-	10	-	
Perth, City of, Co-operative Society, Ltd.	10	-	-	
Perth Co-operative Coal Society, Ltd.	1	-	-	
Peterborough Equitable, Industrial Co-operative Society, Limited	2	2	-	
Peto, W. H., Esq.	5	-	-	
Philips, J. W., Esq.	2	2	-	
Pigg, E. W., Esq.	-	5	-	
Pigot, Miss M. E.	1	-	-	
Pigott, Commissary-General A.W. (1873-1910, £122 17s.)				5 5 -
Pilcher, Giles T., Esq.	2	2	-	
Pilcher, R. A., Esq.	1	1	-	
Pinel, Mrs. M.	-	5	-	
Pitman, Capt. Robt., C.M.G., R.N.	1	1	-	
Pittington Amicable I. Socy., Limited	1	1	-	
Plymouth Mutual Co-opera- tive and Industrial Society, Ltd. (1905-10, £81 10s.)				5 5 -
Pollock, Mrs. Robert	1	1	-	
Poole, Mrs. J.	2	-	-	
Pope, Miss C. E. S.	5	-	-	
Pope, Miss M. J.	1	-	-	
Porter, Rev. Canon C.F., M.A.	-	10	-	
Portman, Mrs. W.				1 - -
Potter, F. M., Esq.	-	10	-	
Povah, John, Esq.	1	1	-	
Power, R., Esq.	1	1	-	
Powell, Mrs. H. L.	1	-	-	
Powell, R. F. F., Esq.				1 - -
Preston, Capt. G. B.	5	-	-	
Preston Industrial Co-op. Society, Limited	3	3	-	
Preston, Miss	5	-	-	
Preston, Mrs. R. A. B.	10	10	-	
Prestwich Co-operative In- dustrial Society, Ltd.				1 1 -
Price, Alfred, Esq.	1	1	-	
Price, Miss	2	-	-	
Price, Miss E. (Beechworth). Ditto	1	1	-	
Price, Mrs. Mary P.	-	5	-	
Priestley, Wm., Esq.	1	1	-	
Primrose, Vice-Admiral G.A. Prior, Mrs.				1 - -
				- 10 -
Carried forward	£3096	6	8	1806 8 5

	Ann. Subs. Donations.			
	£.	s.	d.	£. s. d.
Brought forward	3096	6	8	1806 8 5
Procter, Robt., Esq.	1	1	-	
Pumphrey, T., Esq., and Mrs.	1	1	-	
Pyke, Aubone A., Esq.	1	1	-	
Pyke, Mrs. Ellen	1	1	-	
Pyman, Bell & Co., Ltd.	1	1	-	
Quick, Mrs. R. H.	5	5	-	
Quin, R. J., Esq., LL.B.				10 10 -
R. B. J.	10	-	-	
R. D.	1	1	-	
Rackham, Mrs. W.	1	1	-	
Radstock Co-operative and Industrial Society, Ltd.				1 1 -
Ramsay, Capt. John, R.E.	2	-	-	
Ramsbottom Industrial and Provident Socy., Limited	2	2	-	
Rapkin, S., Esq. (1901-10, £44 18s.)				5 5 -
Rasmussen, Capt. C.	1	1	-	
Rasmussen, Capt. H. F. W.	2	2	-	
Rayer, Miss	1	1	-	
Rayner, Mrs. T. V.	1	1	-	
Reading Industrial Co-opera- tive Society, Ltd.	2	2	-	
Reddall, Walter H., Esq.	-	5	-	
Redding Co-operative Soc., Ltd. (1901-10, £22 6s.)				2 - -
Redwood, Sir Boverton	1	1	-	
Reeve, Miss M. W.	-	5	-	
Reid, Major-Genl. J.	1	-	-	
Reid, Miss	5	-	-	
Reid, Russell B., Esq.	1	1	-	
Reiss Bros., Messrs.	2	2	-	
Relton, Mrs. S. V.	1	1	-	
Remington Typewriter Em- ployment Bureau Char- itable Institution's Fund (1904-10, £10 10s.)				5 5 -
Rendle, George, Esq.	1	1	-	
Reneau, R. F. W., Esq.	1	1	-	
Rewa, H.M. Transport, per Captain Kerr, R.N.				1 10 -
Riach, Miss E.	1	-	-	
Riach, T. G., Esq.	1	-	-	
Riadore, Miss G.	1	1	-	
Rice, Miss F.	1	-	-	
Rich, H. T., Esq.	-	8	-	
Richards, H. W., Esq.	1	1	-	
Richardson, Miss (1901-10, £13)				2 - -
Richardson, Mrs. Alan	1	-	-	
Richmond Golf Club				1 8 6
Richmond, J., Esq.	5	5	-	
Richmond, John, Esq.	1	1	-	
Richards, Capt. A.	1	-	-	
Ridgway, H. M., Esq.	10	-	-	
Ditto (1905-10, £60)				10 - -
Ridley, C. E., Esq.	2	2	-	
Rind, Colonel	1	1	-	
Ripley P. I. Co-operative Soc., Ltd.	2	2	-	
Ritchie, John E., Esq.	-	7	6	
Ritson, W. H., Esq.	1	1	-	
River and District Co-opera- tive Society, Ltd. (1895- 1910, £33 12s.)				2 2 -
Robbs, Miss E. J.	1	1	-	
Roberts, Miss	1	1	-	
Carried forward	£3176	16	2	1847 9 11

	Ann. Subs. Donations.		
	£.	s. d.	£. s. d.
Brought forward	3176	16 2	1847 9 11
Roberts, W. H. E. W., Esq., B.N.	-	7 6	
Robertson, J. C., Esq.	1	1 -	
Robertson, Mrs.			1 - -
Robins, Miss, the late	1	1 -	
Robins, Miss G.	1	1 -	
Robinson, Miss C.	1	- -	
Robinson, Mrs. F. J.	1	1 -	
Roby, Miss	2	2 -	
Rochester and District Co- operative I. Society, Ltd.	1	1 -	
Ross, Mrs. A. L.	1	- -	
Rowcliffe, Miss M. G.	1	1 -	
Rowe, Miss M. R.	1	1 -	
Rowland, Colonel T.	2	- -	
Roxby, H. T., Esq.	-	10 -	
Royal Cruising Club	2	2 -	
Royal Edward, S.S.			5 - -
Royal George, T.T. S.S.			3 - -
Royal Thames Yacht Club	2	2 -	
Royal Welsh Yacht Club	2	2 -	
Royal Yacht Squadron	5	- -	
Royton Industrial Co-operative Society, Ltd. (1906-10, £10 10s.)			2 2 -
Rubie, Mrs. J. P.	1	1 -	
Rugby Industrial and Provident Co-op. Society, Ltd.	5	- -	
Rushden Industrial Co-operative Society, Ltd.	1	1 -	
Russell, Miss G. E.	3	3 -	
Russell, Miss	1	- -	
Rust, George J., Esq.	1	1 -	
Rust, Miss	1	1 -	
Rutson, Mrs. A.	2	2 -	
Rutter, Mrs. Richard W.	1	1 -	
Ryhope and Silksworth Industrial and Provident Society, Limited	2	2 -	
S.			3 - -
S. D. R. S. D. (1864-1910, £2928 15s. 6d.)			50 - -
S. T.	5	5 -	
S. W. A.	25	- -	
Samaritan Farthing Fund (1906-10, £1 10s.)			- 10 -
St. Germans, The Rt. Hon. the Earl of	5	- -	
St. Michael's, Paddington, Life-boat Fund			9 16 -
St. Patrick, Friendly Brothers of (London Knot), per E. Nash, Esq., M.A., LL.B. (1902-10, £94 10s.)			10 10 -
Sale, Arthur, Esq. (1903-10, £8 8s.)			1 1 -
Salisbury, Miss E. M.	-	5 -	
Saltoun, The Right Hon. Lord Sandbach Industrial Co- operative Society, Limited	2	2 -	
Sanderson, Edwd. M., Esq.	1	1 -	
Sanderson, Mrs.	2	2 -	
Sandford, Miss A.	-	5 -	
Sandys-Lumsdaine, Mrs.	1	1 -	
Sandys-Lumsdaine, Miss.	1	1 -	
Saunders, Major F. W.	1	1 -	
Savory and Moore, Ltd.	2	2 -	
Sawyer, Rev. D. H., M.A.	-	10 -	
Schreiber, Miss			2 5 -
Schnuster, Rev. W. P., M.A.	2	2 -	
Scotfield, Mrs. E. S., in aid of Rhosneigr Life-boat	1	1 -	

Carried forward . . . £3271 19 8 1935 13 11

	Ann. Subs. Donations.		
	£.	s. d.	£. s. d.
Brought forward	3271	19 8	1935 13 11
Scotia Social Club.	1	1 -	
Scott Brothers, Limited (for their Steamers <i>Londes- borough, Sir Charles Ten- nant and Coningsby</i>)	3	3 -	
Scott, Claude S., Esq.	1	1 -	
Scott, J. W., Esq.	-	5 -	
Scott, Mrs. L. T., Family col- lection			1 2 -
Scott, R. A., Esq. (1908-10, 10s.)			- 5 -
Scott-Holland, Mrs. Lizzie (1908-10, £1 10s. 6d.)			- 10 6
"Sea Gull" (1900-1910, £22 4s. 6d.)			2 - -
Seaton Delaval District Indus- trial and Provident Society, Ltd.	2	- -	
Selby, Mrs. F. G.	-	10 -	
Selke, Mrs. E. M.	1	1 -	
Selkirk Co-operative Society, Ltd. (1906-10, £5)			1 - -
Sewell, Alfred J., Esq.	2	2 -	
Sewell, Miss A.E. (1882-1910, £18 12s.)			1 - -
Sewell, Mrs.	1	1 -	
Seymour, Gen. Sir W. H., K.C.B.	1	- -	
<i>Shamrock</i> , P.S., collected on board, per Capt. V. Holland			3 - -
Sharp, Wm., Esq.	1	1 -	
Shaw, Mrs. E. (1898-1910, £130)			10 - -
Shaw, W. N. Esq.	2	2 -	
Shee, George F., Esq., M.A.	2	2 -	
Sheepshanks, W., Esq.	1	1 -	
Sheerness Economical I. and P. Society, Limited	1	1 -	
Sheffield and Ecclesall Co- operative Society, Ltd.	1	1 -	
Sheldon, Miss H. M.	2	2 -	
Sheldon, Miss Lillian	2	2 -	
Shepherd, The Misses	-	10 -	
Ditto			- 5 -
Shepherds, Loyal Order of Ancient (A. U.)			25 - -
Sherburn Hill Co-operative Society, Ltd.	1	1 -	
Shettleston Co-operative Society, Limited (1900- 1910, £11 11s.)			1 1 -
Shifner, Mrs. L. A.	1	1 -	
Shove, Miss S.	10	- -	
Sillem, Mrs. Herman J.	1	1 -	
Simcoe, Mrs.	1	1 -	
Simonds, Robt. Henville, Esq.	1	1 -	
Simpson, B. W., Esq.	1	1 -	
Simpson, Mrs. S. Ford	2	2 -	
Simpson, Mrs. William E.	2	2 -	
Sismey, Mrs. Thomas	2	2 -	
Sittingbourne Co-operative Society, Limited	5	5 -	
Skinner, Edward, Esq.	1	1 -	
Sly, A. H., Esq.	1	1 -	
Smaile, Miss E. F. D. C.	1	- -	
Smart, Mrs. F. G. (in addition to special Life-boat gifts)	10	10 -	
Smith, A. Murray, Esq.	5	- -	
Smith, Elder & Co., Messrs.			6 6 -
Smith, Henry A., Esq.	2	2 -	
Smith, Herbert F., Esq.	5	5 -	
Smith, John, Esq., the late, per Port of Liverpool Branch			50 - -

Carried forward . . . £3356 19 8 2012 3 5

ANNUAL SUBSCRIPTIONS AND DONATIONS.

449

	Ann. Subs.		Donations.	
	£.	s. d.	£.	s. d.
Brought forward . . .	3356	19 8	2012	3 5
Smith, Hon. W. F. D. . . .	5	5 -		
Smith, Miss Bryan	1	1 -		
Smith, Miss F. Felix	2	2 -		
Smith, Miss T.		10 -		
Smith, Mrs. E. C. Spencer . . .	1	1 -		
Smith, Mrs. Louie Clifford . . .	1	1 -		
Smith, Mrs. Vernon	1	1 -		
Smitheman, The Misses (In addition to gift of a Life-boat)	2	- -		
Smithers, H. W., Esq.	1	1 -		
Soames, Edgar, Esq.	1	1 -		
Soames, W., Esq.	1	1 -		
Solari, Miss	1	1 -		
Somerset, His Grace the Duke of	5	- -		
Somerville, Miss		10 -		
Somes, Mrs. Maria	1	1 -		
Southampton Co-operative Society, Ltd.			1	1 -
Southampton Gas Light and Coke Co.	2	2 -		
South Devon Wharf Company, Limited	1	1 -		
South Metropolitan Gas Light and Coke Company	5	5 -		
South Shields Co-operative Society, Ltd.	1	1 -		
Soutter, Ernest, Esq.	5	- -		
Spalding Shipwreck Society. Ditto (1901-10, £37 4s.)			2	2 -
Spencer, Rev. W. M.	1	1 -		
Sprengr, Mrs.		10 -		
Spicer, William, Esq.			10	- -
Sprigens, Miss	1	1 -		
Sprunt, Miss	1	1 -		
Spurgin, Mrs. G. H.	1	1 -		
Squire, D. B., Esq.	1	1 -		
Stacey, C. D., Esq.	1	1 -		
Staffurth, Mrs. H. L.		10 6		
Stansfield, Miss			1	- -
Stanford, Edward, Esq.	1	1 -		
Stanton, Mrs. M. L.	1	- -		
Stapleford and Sandiacre Co-operative Society, Ltd.		10 6		
Starkey, J. R., Esq., M.P.	2	2 -		
Stear, Henry, Esq. (1901-10, £6 10s. 6d.)			10	6 -
Steele, A. R., Esq.	1	1 -		
Steele, Mrs.	1	1 -		
Stenhousemuir Baking Co., Ltd.			10	- -
Stephens, P. S., Esq., K.C. . . .	2	2 -		
Steward, Mrs. J. C.	1	1 -		
Stewart, Rear-Admiral Hector B.	1	1 -		
Stewart-Beattie, of Crieve, Miss	5	- -		
Stillwell & Sons, Messrs.	1	1 -		
Stock, Capt. A. R. A., R.N. . . .	1	1 -		
Stockton Co-operative I. and P. Society, Ltd.	3	3 -		
Stolterfoht, Miss J. E.		10 -		
Stone & Co., Messrs. J.	2	2 -		
Stone, Mrs. John	1	- -		
Stothert, A. K., Esq.	2	- -		
Straghan, Col. A., C.B.	1	- -		
Straker, Mrs. Isabella	2	2 -		
Stratford Co-operative and Industrial Society, Ltd. (1906-10, £5 5s.)			1	1 -
Streatfeild, Mrs. Eliza	1	1 -		
Streatfeild, R. J., Esq.	5	- -		
Stringer, C. W., Esq.		5 -		

Carried forward . £3441 17 8 2018 17 11

	Ann. Subs.		Donations.	
	£.	s. d.	£.	s. d.
Brought forward	3441	17 8	2018	17 11
Strong, Rawie, and Strong, Messrs.	2	2 -		
Stuart, J. N., Esq.	1	1 -		
Stuart, P. F. Crichton, Esq. . . .	1	1 -		
Stucley, Col. Sir W. Lewis, Bt.	1	- -		
Stunt, Walter C., Esq.	1	1 -		
Sums under 5s.	1	18 -	1	15 -
Sunderland Equitable Industrial Society, Ltd.	4	4 -		
Surr, Watson, Esq., J.P.	1	1 -		
Sutcliff, Mrs.		10 -		
Swinburne, Sir J., Bt., F.R.S. . .	5	- -		
Sykes, George H., Esq.	1	1 -		
T.	2	2 -		
T. H. I. C.	1	1 -		
Tallents, Godfrey, Esq.		10 -		
Tallis, Mrs. K. M.		10 6		
Tangyes, Limited, Messrs.	1	1 -		
Tanqueray, Mrs.		5 -		
Tarleton, Lieut. Alfred H., M.V.O., R.N.	2	2 -		
Tarner, E. T., Esq.	1	- -		
Tarner, G. Edward, Esq.	1	1 -		
Tarner, Miss C. T.	1	- -		
Tarner, Miss L. T.		10 -		
Tatton, Lees W., Esq.	1	1 -		
Tatton, Mr. Samuel		10 -		
Taylor, Miss M. E.		10 6		
Taylor, F. Costin, Esq.	2	2 -		
Taylor, Mrs. B.	1	1 -		
Taylor, Miss M. E.		5 -		
Ditto			5	- -
Teage, W. R., Esq.	25	- -		
Teasdale, Isaac, Esq.	1	1 -		
Temple, Col. E.	2	2 -		
Thacker, Miss	2	2 -		
Thackthwaite, Miss C. M. "Thames" (1892-1910, £20 4s.)			1	1 -
Theobald, Mrs. A.	1	1 -		
Thetford Industrial Co-operative Society, Ltd.	2	2 -		
Thomas, G. E., Esq.		5 -		
Thomas, H. G., Esq.	1	1 -		
Thomas, Miss A.	10	- -		
Thomas, Miss Frances	3	10 -		
Thomas, Miss K. B.	5	- -		
Thomas, W. F., Esq.	3	- -		
Thompson, Mrs. Bryn Alt.	1	- -		
Thompson, B. W., Esq.	1	1 -		
Thompson, Mrs. E. A. R.		9 -		
Thomson, James, Esq.		10 -		
Throckley District Co-operative Society, Ltd.	1	1 -		
Thorngate, W., Esq., the late, Trustees of	80	- -		
Thresher, Capt. W., R.N.	2	2 -		
Thurlow, Major Edwd. H.	1	1 -		
Thurston, Mrs. S.		5 -		
Thwaites, Miss Elizabeth	1	1 -		
Thynne, Mrs. Mary E.	10	- -		
Tillard, P. E., Esq., in aid of Gorleston Life-boat	1	1 -		
Tillicoultry Co-operative Society, Ltd. (1908-10, £3 5s.)			1	1 -
Timmins, Miss		5 -		
Tippinge, Comm. L. F. G., R.N. . .	2	- -		
Tittarton, G. A., Esq.	1	1 -		
Todd, Mrs.	1	1 -		
Todhunter, J., Esq.	10	10 -		

Carried forward . £3641 3 8 2022 19 11

	Ann. Subs.		Donations.	
	£.	s. d.	£.	s. d.
Brought forward	8641	9 8	2022	19 11
Todmorden Industrial and Co-operative Society, Ltd. (1902-10, £8 8s.)			1	1 -
Toller, Mrs. Wallis	1	1 -		
Tomlinson, Miss	2	2 -		
Tomlinson, Ralph, Esq.	1	1 -		
Tompson, Mrs. Edward	1	1 -		
Topham, Alfred G., Esq.	1	1 -		
Ditto, Mrs.	1	1 -		
Tower, F. F., Esq.	1	1 -		
Tow Law and District Industrial and Provident Society, Ltd.	1	1 -		
Towse, Miss L. (1909-10, 10s.)			- 5	-
Toy, Miss, A. E. (1900-10, £2 9s. 6d.)			- 8	6
Tracey, The Hon. Lady	1	1 -		
Tranent Co-operative Society, Ltd.	2	2 -		
Tree, A. M., Esq.	1	1 -		
Trench, Louis, Esq.	1	1 -		
Trevelyan, Miss Audrey	1	1 -		
Trevelyan, Miss Etheldreda	1	1 -		
Trimnell, Miss E. J.			- 5	-
Troquet, P., Esq. (1908-10, £2 2s.)			1	1 -
Trotter, Alex. E. C., Esq. (1908-10, £84)			10	10 -
Trotter, Mrs. M. H.	2	2 -		
Troup, In Memory of the late Mrs. W. B.	1	- -		
Trowbridge Co-operative Industrial and Provident Society, Limited (1900-1910, £11 11s.)			1	1 -
Trusson, W. G., Esq.	- 10	6		
Tryon, The Hon. Lady	1	- -		
Tudhoe Colliery Co-operative and Industrial Society, Ltd. (1908-10, £6 6s.)			2	2 -
Tulloch, Mr. and Mrs. H. M.			1	1 -
Turner, B. T., Esq.	1	1 -		
Tweedside Industrial Co-operative Society, Limited	2	- -		
Twerton Co-operative Society, Limited (1901-10, £10 10s.)			1	1 -
Twining, H. H., Esq.	1	1 -		
Two Friends, per Miss Worcestercroft	1	- -		
Tylden, Mrs. E. C.	1	1 -		
Tyndall, Mrs.			- 10	6
Tyne Dock I. Co-operative Society, Limited	2	2 -		
Uganda, Mbarara, per L. H. D. M'Combie, Esq., District Inspector of Police, Collected from Officers.			3	1 3
Uridge, Mrs. A. V.	2	2 -		
Urwick, W. H., Esq.	1	1 -		
Vale of Leven Co-operative Society, Limited	2	2 -		
Vanner and Prest, Messrs.	1	1 -		
Vaughan, Miss Lowry	- 5	-		
Veasey, H., Esq., M.D.	1	1 -		
Veitch, Mr. and Mrs. J. A.	5	- -		
Venables, Miss Mary	- 10	6		
Venning, Sir Edgcombe	1	1 -		
Veyret, Madame P. A.	1	1 -		
Vivian, Col. Sir A. P., K.C.B., J.P.	1	1 -		
Carried forward	3687	12 8	2043	2 2

	Ann. Subs.		Donations.	
	£.	s. d.	£.	s. d.
Brought forward	3687	12 8	2043	2 2
W. A. D.	10	- -		
W. B.	- 10	6		
W. G. T.	2	2 -		
W. S. H.	1	1 -		
W. W. (1904-10, £11 11s.)			2	2 -
Wagge, George, Esq.			1	5 6
Wakefield, Mrs.	2	2 -		
Walch, Mrs.	10	10 -		
Waldegrave, The Rt. Hon. the Earl, P.C.	5	5 -		
Walford, Mrs. E. C.	2	2 -		
Walker Co-operative Society, Limited	2	2 -		
Walker, J. G. & Son, Messrs.	1	1 -		
Walker, Mrs. G. F.	- 10	6		
Walker, Mrs. Royston	1	1 -		
Walker, Sir Francis E., Bart.	1	1 -		
Wall, Wm., Esq.	2	2 -		
Wallsend Industrial Co-operative Society, Limited (1899-1910, £60)			5	- -
Walsall and District Industrial Co-operative Society, Ltd. (1907-10, £4 4s.)				1 1 -
Walter, H., Esq.	- 5	-		
Wandsworth and Putney Gas Light and Coke Co.			1	1 -
Ward, J. Brocks, Esq.	3	3 -		
Warneford, J. R. K., Esq.	1	- -		
Warneford, Mrs.			- 10	-
Warner, H. L., Esq.	1	1 -		
Warren, F. C., Esq.	2	2 -		
Warren, Rear-Admiral H. A. (1901-10, £10)			2	- -
Warrington Equitable Industrial Co-operative Society, Ltd.	1	1 -		
Waterall, Nathaniel, Esq., Waddon, Croydon	1	1 -		
Waterhouse, Mrs. D.	1	1 -		
Watford Co-op. Socy., Ltd.			1	1 -
Wathen, Walter W., Esq.	2	2 -		
Watson, Chas. H., Esq.	2	2 -		
Watson, Miss Dorothy	1	- -		
Watson, Mrs. G. R. Bowes	1	1 -		
Watson, Mrs. Mary	5	5 -		
Watson-Kennedy, Mrs.	10	10 -		
Watt, Moon & Co., Messrs.	2	2 -		
Watters, Miss Agnes	1	1 -		
Wattson, Benj. G., Esq.	- 10	6		
Wayne, Miss Jessie M. (1901-10, £7 6s.)			1	- -
Weatherell, Mrs.	1	1 -		
Webb, Major H. N.	1	- -		
Webb, Mrs. F. E.	3	3 -		
Weill, Louis, Esq.	1	1 -		
Weldon, Mrs.	1	- -		
Wellingborough Midland Industrial Co-operative Society, Ltd. (1905-10, £2 2s.)			1	1 -
Wells, H. G., Esq.			- 5	-
Welsh, Rev. A., M.A.	5	- -		
Were, The Misses	10	- -		
Wernher, Lady	10	10 -		
West, C. H. E., Esq.	1	1 -		
West Benhar Co-operative Society, Limited (1907-10, £5 4s.)			1	- -
Westbury, Claude F., Esq.	1	1 -		
West Calder Co-operative Society, Ltd. (1895-1910, £27 6s.)			2	2 -
Carried forward	3800	7 2	2062	10 8

ANNUAL SUBSCRIPTIONS AND DONATIONS.

451

	Ann. Subs.			Donations.		
	£.	s.	d.	£.	s.	d.
Brought forward .	3860	7	2	2062	10	8
Westminster, His Grace the Duke of, G.C.V.O.	10	-	-			
Weston, Mrs. W.	1	1	-			
West Pelton District Co-operative Industrial and Provident Society, Limited	3	3	-			
West Stanley Co-operative Society, Ltd. (1900-10, £107 18s.)				10	10	-
Wharton, W. H. A., Esq.	20	-	-			
Wheeler-Bennett, J. W., Esq.	1	1	-			
Wheeler, George, Esq.	1	1	-			
Wheeler, H. S., Esq.	1	1	-			
Wheeler, Mrs. Robert D.	2	2	-			
Whitaker, G. Cecil, Esq. (1907-10, £80)				20	-	-
Whitaker, W. Ingham, Esq. (1903-10, £75)				5	-	-
Whitbourn, George, Esq.	1	1	-			
Whitby Working Men's Co-operative Industrial Provident Society, Ltd. (1906-10, £6 6s.)				1	1	-
White, A. R., Esq.	1	1	-			
White, Edward Felix, Esq.	50	-	-			
White, Miss S. E., In memory of the late	25	-	-			
Whitehead, Maj.-Gen. R. C., C.B.	1	1	-			
Whiteman, Miss E. H.	1	1	-			
Whiteman, Stephen, Esq., the late, In memory of	1	-	-			
Whiting, Mrs. R. M.	-	10	-			
Whitley, E. G., Esq.	-	10	-			
Whyte, Admiral W. H.	1	-	-			
Wiginton, Miss L. L.	1	1	-			
Wild, Miss Elizabeth	1	1	-			
"Wilfred," A Christmas Gift from				1	-	-
Wilkie, George, Esq. (1906-10, £2 11s.)				1	10	-
Will and Bess	1	1	-			
Willcox, Robt. M., Esq.	2	2	-			
Williams, G. Mawdsley, Esq.	5	-	-			
Williams, Mrs. H.	1	1	-			
Williams, Herbert S., Esq.	1	1	-			
Williams, Dr. Hutchins	1	1	-			
Williams, The Misses	1	-	-			
Williams, Miss E. A.	1	-	-			
Williams-Hepworth, Major	1	-	-			
Willington C. & I. Soc., Ltd. (1901-10, £21)				2	2	-
Willink, H. G., Esq.	1	1	-			
Willis, Mrs.	1	-	-			
Wilson, G. Esq.	1	-	-			
Carried forward .	3941	9	2	2103	13	8

	Ann. Subs.			Donations.		
	£.	s.	d.	£.	s.	d.
Brought forward .	3941	9	2	2103	13	8
Wilson, George W., Esq.	1	1	-			
Wilson, Mrs. James	1	-	-			
Wilson, Mr. & Mrs. Henry J.	1	-	-			
Wilson, Rear-Admiral W.	1	-	-			
Wilson, Vice-Admiral J. E. M. and Mrs. Wilson	1	1	-			
Wilson & Furness-Leyland Line, Limited	1	1	-			
Winnington, Northwich and District Co-operative Soc., Ltd.	1	1	-			
Winsford Industrial Co-operative Society, Ltd.	2	2	-			
Winstanley, Hubert, Esq.	-	5	-			
Wire, Lieut.-Col. Travers B.	1	1	-			
Wire, Mrs.	1	1	-			
Wishaw Co-operative Society Ltd. (1907-10, £4 1s.)						1 - -
Wood, J. Gathorn, Esq.	1	-	-			
Wood, Mrs.	2	2	-			
Woods, Mrs. J. G. W.	1	1	-			
Woolley, G. H., Esq.	1	1	-			
Worcester New Co-operative and Industrial Socy., Ltd.	1	1	-			
Wordsworth, Mrs. S. (1903-10, £1 10s.)						- 10 -
Workington Beehive I. Co-operative Society, Ltd. (1903-10, £8 8s.)						1 1 -
Workington District I. and P. Society, Ltd.	1	1	-			
Worksop Co-operative Society, Limited	1	-	-			
Wormald, Miss Fanny	2	2	-			
Worth, B. O., Esq.	-	10	6			
Wright, Henry E., Esq.	2	2	-			
Wright, Jas. W., Esq.	-	10	-			
Wright, Miss C., Smedley's Hydro, Matlock	-	10	6			
Wright, Miss, Kensington	1	-	-			
Wright, Miss M., Southport	-	5	-			
Wright, Mrs.	1	1	-			
Wrigley, Miss C.	2	2	-			
Wrigley, Miss S. S.	1	-	-			
Wyon, Albert W., Esq., F.C.A. (1903-10, £16 16s.)				2	2	-
Yates, Mrs. M. T.	1	1	-			
Yatman, H., Esq.	5	-	-			
Yonge, The Misses	3	3	-			
Young, Sir Allen W., C.B., C.V.O.	1	1	-			
Young, Morgan H., Esq.	3	3	-			
Total	3985	19	2	2108	6	8

LEGACIES RECEIVED IN 1910.

FOR SPECIAL TRUST PURPOSES.							
<i>Capital Available.</i>	£.	s.	d.	<i>Brought forward</i>	£.	s.	d.
Cooper, Mrs. Emma Elizabeth, Pevensey Bay	860	-	-	Cardwell, John Taylor, Esq., Ilkley (additional)	3655	18	9
Chapman, Joseph, Esq., Gt. Grimsby	1000	-	-	Carnley, Mrs. Harriett O., Kingston- upon-Hull	8278	12	6
Kitchen, Frederick, Esq., Carnarvon (additional)	432	-	-	Chapman, Dr. G. W., Margate	50	-	-
Lloyd, F. W. N., Esq., Bromley, Kent (interest)	30	2	8	Cressey, Miss Selina, York	300	-	-
May, Mrs. Charlotte, Durban	£00	-	-	Crooke, Edwy, Esq., Guildford	72	12	7
McCunn, William, Esq., Largs (additional)	50	-	-	Cutler, John Edward, Esq., Sheffield	100	-	-
Ryland, William, Esq., Sheffield (on account)	24	18	9	Dean, W. H., Esq., Stratford, Essex (additional)	68	12	4
Staughton, Miss Mary, Bedford	1002	15	9	Didsbury, Miss Elizabeth, Rotherham	506	-	6
Wakefield, Mrs. Juliana, Kilcullen (additional)	1400	-	-	Fleming, Alexander, Esq., Kilmaho (per Campbelltown Branch)	100	-	-
Webber, William, Esq., Wembley	500	-	-	Foster, John, Esq., J.P., Whitchurch	500	-	-
Young, Miss Ellen, Twickenham	650	-	-	Goldsmid, Lady Louisa Sophia, Port- man Square	100	-	-
Total	£5949	17	2	Gordon, Capt. Joseph Booth, Liver- pool (per Liverpool Branch)	9	-	-
				Graham, Mrs. Isabella, Walton-on- Naze	1600	-	-
<i>Income Available.</i>	£.	s.	d.	Harris, Major John Charles, R.E., Gloucester Road, N.W.	100	-	-
Brown, Miss E. A., Bexhill	250	-	-	Heal, Joseph John, Esq., Brondesbury	181	5	2
McCunn, William, Esq., Largs (on account)	200	-	-	Hezmalhalch, Miss Mary, York	450	-	-
Nathan, Jacob, Esq., Plymouth	42	14	3	Hogan, Mrs. J. A., Epsom	1000	-	-
Total	£492	14	3	Irving, Mrs. Elizabeth L., Red- dish, Manchester	645	-	4
				Jones, Richard A. A., Esq., Guildford	100	-	-
FOR GENERAL PURPOSES.	£.	s.	d.	Le Feuvre, Mrs. Mary Sophie, Guernsey	76	10	10
Anderson, Charles, Esq., Fettykill	500	-	-	Lighton, Mrs. Mary Jane, Liverpool (per Liverpool Branch)	20	-	-
Armstrong, Wm. Barton, Esq., Kendal (per Settle Branch)	50	-	-	Lythgoe, Edmund, Esq., Melbourne (additional)	100	-	9
Ayliffe, Edwin J. A., Esq., Paris	1812	14	16	Maud, William Albert, Esq., Cole- man Street, E.C.	100	-	-
Barlow, Miss Adela, Dover (per Dover Branch)	90	-	-	Mills, Mrs. Eleanor, West Kirby, Chester (with interest)	259	8	4
Barr, Miss Margaret, Helenslea, Lanark	653	4	3	Minson, Henry, Esq., Green Lanes, N.	292	19	8
Beckwith, Edward Lonsdale, Esq., Eastbourne (per Eastbourne Branch)	100	-	-	Mossop, John, Esq., (per Liverpool Branch)	220	-	-
Bennett, Mrs. Sarah Elizabeth, Al- brighton	200	-	-	Powell, Miss Martha H., Wolver- hampton	50	-	-
Brandreth, Miss Emma, Wimbledon Park	250	-	-				
Carried forward	£3655	18	9	Carried forward	£13,402	15	1

LEGACIES RECEIVED IN 1910.

453

		£. s. d.			£. s. d.
Brought forward		13,402 15 1	Brought forward		15,052 14 3
Robertson, Alexander, Esq., Corstorphine (and interest)		100 17 9	Stanley, Miss Ann Elizabeth, Dovercourt		5 - -
Shepherd, George Prentis, Esq., Keymer		989 1 5	Syme, Miss Elizabeth, Leven (balance per Edinburgh Branch)		128 8 6
Skidmore, Thomas, Esq., Wolverhampton		100 - -	Thompson, Albert, Esq., Poplar . .		10 - -
Smith, Allgood Edward, Esq., Fore Street, E.C.		10 - -	Wakefield, Mrs. Juliana, Kilcullen, (additional)		149 - -
Smith, Charles, Esq., St. John's Wood		450 - -	Welsby, Mrs. Helen, Ormskirk . .		25 - -
Carried forward	£15,052 14 3		Total	£15,370 2 9	

FORMS OF BEQUEST.

I give and bequeath to the **ROYAL NATIONAL LIFE-BOAT INSTITUTION** for the Preservation of Life from Shipwreck, London, Incorporated by Royal Charter, the sum of £ for the use of the said Institution, and I declare that the said Legacy shall be paid free from Legacy Duty, and that the receipt of the Treasurer of the said Institution shall be a sufficient discharge for the same.

[Under the most recent Mortmain Act all descriptions of Property may now be left by Will to Charities, and the following form may therefore be useful in cases where it is intended to make Real or Leasehold Property the subject of the Bequest.]

I give unto the **ROYAL NATIONAL LIFE-BOAT INSTITUTION** for the Preservation of Life from Shipwreck, London, Incorporated by Royal Charter, all those Lands, Houses and Premises known as [*Strike out any unnecessary words and describe the Property by reference to its situation, boundaries, extent and occupation as nearly as possible*] for the use of the said Institution.

**"LIFE-BOAT SUNDAY" OFFERTORIES AND COLLECTIONS RECEIVED
DURING THE YEAR ENDED THE 31st DECEMBER, 1910.**

EXCLUDING THOSE PAID DIRECT TO BRANCHES.

	£.	s.	d.		£.	s.	d.
Adderley Church and Shavington Chapel Offertories, per the Rev. Chas. J. Winsor, M.A.	2	10	-	Brought forward	38	8	1
Aldringham and Thorpe, Harvest Thanksgiving Offertories, per Rev. T. W. Sedgwick	4	19	6	Foresters, A. O. of, Court "Fountain of Friendship" No. 2634, Church Parade, Snodland, Kent, per Mr. H. T. Beadle	4	17	-
Birkenhead, Hamilton Presbyterian A.B.C., per C. H. Dobson, Esq.	-	10	-	Ditto, Juvenile Court "Flower of Suffolk" No. 2695, Church Parade, Chelmondiston, per Mr. A. E. Senton	3	6	-
Blandford St. Mary, Dorset, Collection at Parish Meeting, per Rev. A. C. Almack, M.A.	-	11	-	Hadnall Church, Salop, Collections, per Rev. Brooke C. Mortimer, M.A.	7	16	9
Broadstairs, Collected from Children's Service at Offertory, St. Peter's Church School, per the Rev. C. S. F. Ridgeway, M.A.	6	-	5	Harby Church, Collection, per Rector and Churchwardens	-	14	-
Brockdish Church, Half of Christmas Offertory, per Rev. Wilson W. White, M.A.	3	3	6	Highfield School Chapel Offertory, per Miss Marjorie Hett.	1	3	-
Chatham, Offertory at St. George's Chapel, Royal Naval Barracks, per Rev. W. M. Tod, R.N.	2	1	5	Hitcham, Maidenhead, Collected at St. Mary's Church, per C. Foster, Esq.	1	7	10
Chelmsford, Townfield Street Sunday School Collection, per Cyril J. Killick, Esq.	-	12	9	Hopton, Gt. Yarmouth, Collection in Church, per Charles S. Orde, Esq.	1	-	-
Christ's Hospital, Hertford, Chapel Offertory Fund, Girls' School, per J. F. B. Sharpe, Esq.	6	5	-	Huddersfield, Highfield, Sunday School, No. 1 Young Men's Bible Class, per N. H. Sykes, Esq.	-	10	6
Chelmondiston, Collection in St. Andrew's Church, per Rev. J. H. Bannerman	2	-	-	Lampeter, Offertory in Chapel of St. David's College, per W. U. Peregrine, Esq.	-	13	6
Craster Church, Harvest Festival Offertory, per T. W. Craster, Esq.	1	2	6	Midhurst, Collected in Church on All Saints' Day, per the Rev. F. Tatchell, M.A.	-	11	5
Darley Dale Church, Offertory on Christmas Day, per Rev. R. W. Whittington, M.A.	2	11	-	Offley Church, Offertory, per Rev. Percival E. Gatty, M.A.	1	-	-
Ealing, Contribution from the Children of the Catechism, Rev. Canon Phillips, per Rev. Dr. Oliver	-	10	-	Outram, Miss M. T., Collected from boys of her Bible Class, at Clach-na-Faire, Pitlochry.	-	5	-
Eastbourne, St. Christopher's School Chapel Collection, per Rev. Lionel R. Browne, M.A.	1	10	-	Oxford, Offertory in New College Chapel, per Rev. W. A. Spooner, D.D.	4	5	-
Elvetham Church, Offertory on Christmas Day, per Rev. H. E. Gausson, M.A.	3	1	-	Portsmouth, Royal Naval Barracks, Offertory Fund, per Rev. Charles W. C. Inglis, M.A., R.N.	2	-	-
Finchley Crusaders' Bible Class Collection, per H. V. Lidington, Esq.	1	-	-	St. Alban's Sunday Schools, Lent savings, per Rev. W. A. Pearkes, M.A.	6	8	6
				Vanguard, H.M.S., Offertory on board, per Rev. Guy A. Browning, R.N.	2	5	-
				Westcott, Dorking, Offertory at Holy Trinity Church, per Rev. A. D. Woolley	3	3	9
Carried forward	£38	8	1	Total	£79	15	4

CONTRIBUTIONS RECEIVED FROM BRANCHES DURING THE
YEAR ENDED THE 31st DECEMBER, 1910.

	£.	s.	d.		£.	s.	d.
Aberdeen	9	18	10	Brought forward	7757	14	6
Alloa	19	14	-	Hull	57	11	-
Aranmore	1	8	-	Ipawich	11	11	3
Ardmore	2	2	7	Irish Auxiliary (Dublin Bay)	193	-	-
Ardrossan	25	-	-	Isle of Arran	48	-	-
Ashford	12	15	-	Isle of Wight	200	-	-
Aylesbury	5	18	-	Keighley	19	19	6
Banbury	23	3	3	Kelso	6	4	6
Bannockburn	11	14	6	Kendal	17	11	6
Bath	11	6	3	King's Lynn	9	18	9
Belfast, Bangor and Groomsport	50	-	-	Kirkwall & North Isles	12	11	11
Belper	13	1	6	Lake District	75	8	8
Berkshire	100	15	6	Lancaster	39	14	3
Birmingham	8	12	4	Leamington	8	4	8
Blyth	50	-	-	Leeds	88	11	3
Bolton	16	1	6	Leek	8	8	-
Bo'ness	2	1	-	Leicester	39	7	8
Bradford	100	-	-	Lewes	19	17	9
Bridport	8	7	6	Littlehaven	8	3	4
Bristol	32	18	2	Liverpool, Port of	1000	-	-
Burton-on-Trent	29	6	-	Llandudno	105	-	-
Bury St. Edmunds	9	17	4	Londonderry	25	-	4
Cambridge	2	2	-	Lytham	25	-	-
Campbeltown and Southend (Cantyre)	51	-	-	Malton	15	13	9
Canterbury	3	11	2	Malvern	15	18	10
Cardiff, Penarth and Barry	50	-	-	Manchester	95	-	-
Carlisle and Silloth	2	16	-	Middlesbrough	95	-	-
Carnarvon	7	5	-	Millom	8	18	-
Cavan	23	16	8	Mundesley	-	15	-
Cheltenham	22	9	5	Musselburgh	16	11	1
Chester	8	12	6	Newbury	4	10	10
Chichester	11	5	-	Newport (Mon.)	22	2	-
City of London	5700	10	-	Newton Abbot	15	11	-
Clacton-on-Sea	40	-	-	Norfolk	21	9	9
Clevedon	10	-	-	Northampton	2	1	6
Connah's Quay and Flint	3	5	5	North Berwick	20	-	-
Courtmacsherry	1	2	3	Nottingham	14	13	6
Cromer	40	-	-	Ongar	17	-	-
Dartmouth	12	3	9	Peebles	14	11	5
Dawlish	68	1	5	Perth	17	1	6
Derby	6	16	6	Peterborough	14	4	-
Dornoch Firth and Embo	5	-	-	Piel (Barrow)	5	-	-
Douglas	275	-	-	Poole, Bournemouth, Wimborne and Christchurch	200	-	-
Dundee	50	-	-	Port Erin	10	10	-
Eastbourne	20	-	-	Portrush	10	-	-
Edinburgh	120	-	-	Redditch	21	9	6
Enniskillen	6	3	-	Reigate and Redhill	13	7	-
Exeter	5	13	5	Rochdale	53	9	-
Exmouth	15	-	-	Rochester	15	11	5
Falkirk	25	17	2	Runcorn	56	-	-
Flamborough	7	-	-	Seascale	1	10	6
Fleetwood	40	-	-	Settle	25	11	-
Fraserburgh	10	-	-	Sheffield	39	12	8
Glasgow	350	-	-	Shropshire	80	-	-
Godalming	9	11	8	Southampton	37	1	1
Grangemouth	30	-	-	Stirling	30	6	2
Greenock	29	16	7	Stratford-on-Avon	30	-	-
Halifax	25	14	10	Swanage	15	-	-
Herne Bay	1	6	7	Teesdale	6	15	-
Huddersfield	127	12	11				
Carried forward	£7757	14	6	Carried forward	£10,811	19	4

	£.	s.	d.		£.	s.	d.
Brought forward	10,811	19	4	Brought forward	11,177	3	9
Teignmouth	30	-	-	Woodbridge and District	18	16	2
Torquay	70	-	-	Worcester	16	5	6
Wells (Somerset)	4	17	6	Workington	15	-	-
West Hartlepool	70	-	-	Worthing	70	-	-
Weston-super-Mare	10	-	-	York	160	-	-
Weymouth	160	-	-	Amount paid by Branches on behalf of the Committee of Management, from contributions collected locally, to Cox- swains and crews for exercising the Life-boats quarterly and in other out- lays on their Life-boat establishments 9,133 13 5			
Whitburn	2	10	-				
Wick and Ackergill	40	-	-				
Wisbech	5	8	1				
Wolverhampton	32	8	10				
Carried forward	£11,177	3	9	Total	£20,590	18	10

CONTENTS OF CONTRIBUTION BOXES, 1910.

EXCLUDING THOSE BELONGING TO BRANCHES.

	£.	s.	d.		£.	s.	d.
<i>Acheron</i> , H.M.S.	-	6	-	Brought forward	69	16	9
Allen, C. B., Esq.	-	18	-	Davey, Captain H.	-	10	-
Annual Meeting, R. N. Life-boat Institution	2	9	5	Devizes, "Bear" Hotel	-	5	6
Appledore Custom House	-	6	10	Didcot Railway Station	-	8	2
Ardrossan Custom House	1	7	6	Dock Street Mercantile Marine Office	-	14	5
Ashford, "Stag and Hounds"	-	7	-	Douglas, Mrs.	-	7	-
Ashwell, K. Y., Esq.	-	8	6	Dudgeon, Rev. J., M.A.	-	15	-
Attrill, Miss R.	-	6	5	Dugmore, Lieut.-Col. F.	1	-	-
Avonmouth Mercantile Marine Office	2	1	-	Dysart Custom House	-	15	6
Ayr Custom House	1	11	-	Electric Theatre, Hammersmith Road	1	19	2
Baker, Messrs. Charles & Co.	2	7	4	Englefield Workmen's Club	1	2	-
Bangor Railway Hotel	-	6	6	Eskridge, Master Ernest	1	6	2
Beckenham Hotel	1	7	3	Essex, H.M.S.	2	14	6
Belfast Mercantile Marine Office	-	19	4	Etherington-Smith, J. H. Esq.	1	1	-
Bell, G. W., Esq.	-	5	-	<i>Fantome</i> , H.M.S.	1	9	-
Bexhill-on-Sea, per J. L. French, Esq.	-	9	9	Fergusson, Mr. A.	-	12	-
Bibby, Colonel A.	12	-	6	Finsbury Central Club	5	5	-
<i>Blackwood</i> , s.s.	2	-	6	Flynnon Grogw Co-operative Society, Mostyn	-	5	-
Booth, Rev. William	5	14	4	Foresters, A. O. of—			
Bowlby, Miss	-	18	-	Court 256, Forget-me-Not.	-	7	6
Boyce, J. D., Esq.	-	10	-	Court 1937, Robin Hood	-	10	-
"Breakspear Arms," Brockley	-	13	6	Court 2677, Royal Saxon	-	5	-
Briant, Miss	1	10	3	Court 3157, Integrity	-	16	-
Bridger, Miss Eva M.	-	10	-	Court 5525, <i>Fride of Bramley</i> Street	-	10	-
Bristol Mercantile Marine Office	3	3	2	Court 7030, Morant	-	6	-
Bultitude, R., Esq.	-	7	9	Forman, E. H. Esq., and Mrs. Forman	1	-	-
Burntisland Customs	-	5	5	Forster, Mrs. E. M.	-	17	4
<i>Calcutta</i> , s.s.	2	12	-	Fowey Custom House	-	5	2
Cambridian Ry. Company's Stations	2	12	9	Frascati Restaurant	1	19	-
Cardiff Mercantile Marine Office	5	15	-	"Garramor" Box	2	10	-
Catford Conservative Club	1	4	-	Gipps, C. E., Esq.	3	10	-
Cave, Charles, J. P., Esq.	-	5	-	Glasgow Custom House	-	5	3
Chamberlain, Messrs. A. T. & Co.	-	7	6	Glasgow Mercantile Marine Office	1	17	4
Chapman, G. P. Esq.	2	1	8	Glover, Miss E.	-	17	-
Chepstow, "Beaufort" Arms	-	7	6	Goole Custom House	-	10	7
Cherrybrook, s.s.	-	16	-	Grace, R. Esq.	-	10	-
Chester National Provincial Bank	-	10	-	Granton Custom House	-	19	6
<i>Clan Macinnes</i> , s.s.	1	14	-	Great Western Railway, Exeter Dis- trict	-	17	8
Collins, Mrs.	-	5	-	Greet, Miss H.	-	10	-
Cowes Custom House and Mercantile Marine Office	-	19	1	Grimsby Custom House	-	15	-
Cowes, "Gloucester" Hotel	-	17	-	Grindley, Messrs. R. & Co.	-	5	-
Craig, G., Esq.	5	-	-	Grove, Mrs. C.	-	10	-
Cyprus, C. P. Mavroidi, Esq.	1	-	-				
Carried forward	£69	16	9	Carried forward	£110	19	6

	£.	s.	d.
Brought forward	110	19	6
Guimaraens, A. Esq.	-	5	6
Guy, Mr. W. J.	-	5	1
Hammond, H. Lewis, Esq.	1	1	-
Harris, Mr. J. Colebrook	-	17	6
Harwich Custom House	1	14	-
Havre Sailors' Home and Rest	-	10	6
Haydock, Mrs.	2	10	-
Hayes, Miss L.	3	8	2
Hearts of Oak Benefit Society	1	17	6
Hearts of Oak City Association, per G. Blakeley, Esq.	-	8	6
Henley - on - Thames, "Red Lion" Hotel	-	13	5
Henry & Co., Messrs.	-	15	-
Heygate, Mrs. A.	-	19	7
Holmes, Mrs. J. S.	1	-	-
Homan, Mrs. E.	10	-	4
Hook Tower Light House	-	14	4
Horn & Son, Messrs., Southampton	1	5	-
Horn, J. E. Esq.	-	8	9
Hudson, Wm., Esq.	4	14	6
<i>Impregnable</i> , H.M.S.	-	14	-
Ipswich Custom House	-	14	-
Isaac, Percy L., Esq.	-	19	-
Kent, Lieut. Philip, R.N.	-	10	-
Kimpton School	-	8	6
King, H., Esq.	-	17	-
King's Lynn Custom House	1	11	8
Kinsale Custom House	1	3	6
Kirkwall Harbour-Master's Office	1	6	-
Kruse, Mrs. W.	1	9	3
L. & S.W. Rly., Western District	-	15	-
Larnaca, Cyprus, Royal Hotel	-	12	-
Leith Custom House	-	15	-
Little, W. Oscar, Esq., in aid of Charter-house Life-boat at Fishguard	4	7	-
Liverpool Customs House	-	16	6
Livesay, Miss	-	5	-
Lock, Mrs. H.	1	2	6
London Bridge Railway Station "Lord Cardigan," P. H., Bow, per Mrs. Robinson	1	1	8
Loyd, Miss Frances H.	7	7	3
Ludworth, s.s.	1	13	6
Lydney Railway Hotel, per Miss Ridler	1	15	9
<i>Madeline</i> , s.s.	1	14	-
Maldon Custom House	-	14	9
Manchester Mercantile Marine Office	1	14	-
Mann, J. P., Esq.	1	13	6
McIntyre, Mrs.	-	10	-
Melly, Miss G.	1	15	-
Methil Custom House	1	7	-
Meyer, Colonel Albert	1	-	-
Montrose Shore Dues Office	-	9	-
Mostyn Custom House	-	12	-
<i>Moyle</i> , s.s.	3	-	-
Mullens, H. J., Esq.	-	10	-
"New Inn," Tottenham Court Road, W.C.	-	10	2
<i>Newark</i> , s.s.	4	-	10
<i>Newburn</i> , s.s.	2	14	6
Newcastle-on-Tyne Custom House	-	6	-
Newcastle-on-Tyne M.M. Office	-	5	6
<i>Newholm</i> , s.s.	-	7	2
<i>Newlyn</i> , s.s.	2	10	-
Newport (Mon.) Mercantile Marine Office	6	3	-
Carried forward	£206	16	4

	£.	s.	d.
Brought forward	206	16	4
Nondescript Players, per W. J. Brooks, Esq.	-	10	11
Northmoor Council School	-	9	6
North Shields Mercantile Marine Office	4	4	3
North Shields, Tyne Sailors' Home	-	7	7
"Olives" Life-boat	1	16	-
Oxford Railway Station	-	9	6
Parry, Rear-Admiral J. T. Jones	-	5	-
Pegg, L. Esq.	-	9	6
Penarth Yacht Club	1	3	-
Perkins, Misses	-	5	-
Peterhead Custom House	-	9	7
Petts, Mr. F. W., collected at Thames Iron Works Co.	3	11	8
Pinckney, Miss M. T.	-	10	-
Plow, Miss M. K.	1	-	-
Plymouth Mercantile Marine Office	1	6	7
Poplar, "Guy, Earl of Warwick"	-	7	6
Poplar Mercantile Marine Office	1	12	-
Port Talbot Mercantile Marine Office	-	19	-
Powell, Mrs. J. C.	1	-	6
Preston Custom House	1	13	3
Price, R. C. H., Esq.	1	3	10
Putney, "Jolly Gardeners," per Mr. Woolgar	-	10	6
Ramsgate Pillar Box, Pier Yard, and other Boxes	4	15	7
Reade, H. Capell, Esq.	2	2	-
<i>Revenge</i> , H.M.S.	-	17	-
Ritchie, Miss H. B.	1	18	-
Roberts, Miss K.	-	10	-
Robey, Mr. J. T.	-	6	-
Roehampton, "King's Head"	-	10	-
Romsey, Capital and Counties Bank	-	5	-
Rowcliffe, Miss M. G.	-	17	2
Royal Naval College Museum, Greenwich	-	8	3
Royal Southampton Yacht Club	4	14	10
St. Albans, Holborn, Old Scholars' Club, per Rev. E. F. Russell	1	-	-
Sans Dieu Rien	-	5	6
Scandinavian Sailors' Temperance Home, per Mrs. Welin	-	11	6
Scott, James C., Esq.	-	10	-
Shackleton, W. W. Esq., M.D.	-	9	8
Sheerness, "Britannia" Hotel	1	3	1
Sheerness, "Bull and Lion" Hotel	-	17	-
Sheerness, "Crown" Hotel	-	10	-
Sheerness, Pier Gates	-	16	9
Sheerness, "Royal Fountain" Hotel	1	5	5
Shenton, Edward W. H. Esq., M.R.C.S.	1	10	-
Simpson and Son, Messrs. R. S.	-	7	-
Snuff Box Boys	3	19	2
Southampton Mercantile Marine Office	1	-	-
South Shields Mercantile Marine Office	1	-	-
South-Western and Midland Railway Co.'s Joint Line	-	19	6
South-Western Police Court	-	7	-
Strutt, Mrs. G. Herbert	2	-	-
Stuart, Mrs. A.	-	7	-
Sums under 5s.	11	18	6
Sutton, London & Provincial Bank	-	5	8
Swansea Custom House	-	9	6
Swansea Mercantile Marine Office	1	3	11
<i>Sweethope</i> , s.s.	-	13	8
<i>Tabasco</i> , s.s.	-	5	-
Tavistock, Queen's Head Hotel	2	2	2
Taylor, T. Esq.	2	-	-
Tester, Master Geoffrey M.	-	11	6
<i>Thornley</i> , s.s.	2	5	-
Carried forward	£277	1	3

	£.	s.	d.		£.	s.	d.
Brought forward	277	1	3	Brought forward	283	14	6
Tompkins, N. Esq.	-	12	6	Waterloo Railway Station pillar box	-	13	5
Thornton Heath Fire Station	-	12	6	West Hartlepool Custom House and Mercantile Marine Office	1	19	6
Victoria Docks Mercantile Marine Office	1	10	3	West Lulworth Post Office	-	7	-
Victoria Railway Station, L.B. & S.C. Railway	-	10	6	Wexford Custom House	-	18	2
Victorious, H.M.S.	1	18	4	Whitby Custom House	-	6	2
Vigo, D. & Sons, Messrs.	-	12	8	Whittingham & Sons, Messrs. J.	-	18	7
Walden, A. R., Esq.	-	6	6	Woodd, A. B., Esq.	-	14	5
Wandsworth, "The Ram"	-	10	-	Yonge, C. E., Esq.	-	8	-
Carried forward	£283	14	6	Total	£289	19	9

SPECIAL LIFE-BOAT FUNDS.

CIVIL SERVICE LIFE-BOAT FUND.

Patron—

His Most Gracious Majesty The King.

Vice-Patrons—

The Right Hon. ARTHUR J. BALFOUR, M.P.

Sir W. W. KARSLAKE, K.C. (late Inland Revenue).

Chairman and Treasurer—

The Right Hon. Sir RALPH H. KNOX, K.C.B.

Hon. Secretary—

H. FINCHAM, Esq., I.S.O.

Annual Subscriptions of 2s. 6d. and Donations in aid of the above Fund were contributed by the Officials in the following Government Departments and Offices during the year 1910, the total amount paid to the Institution as the result of the year's collection being £1,574 8s.

Admiralty.

Do. (Naval Yards).

Board of Agriculture and Fisheries.

Board of Education.

Board of Trade.

Do. Bankruptcy Departments.

British Museum.

Do. (Natural History).

Charity Commission.

Civil Service Commission.

Colonial Office.

Customs and Excise Department.

Duchy of Lancaster Office.

Ecclesiastical Commission.

Exchequer and Audit Department.

Foreign Office.

General Post Office.

Provincial Post Offices.

Geological Survey and Museum.

Government Laboratory.

High Court of Justice.

Home Office.

Do. Prison Department.

House of Commons.

House of Lords.

India Office.

Inland Revenue.

Land Registry Office.

Local Government Board.

Lunacy Commission.

National Debt Office.

Nautical Almanac Office.

Office of Woods and Forests.

Office of Works.

Patent Office.

Paymaster-General's Office.

Privy Council Office.

Public Record Office.

Public Works Loan Office.

Queen Anne's Bounty Office.

Record Office for Seamen.

Registrar-General's Office.

Royal Army Clothing Department.

Royal Hospital, Chelsea.

Royal Mint.

Royal Naval College, Greenwich.

Royal Observatory, Greenwich.

Scotch Education Department.

Scottish Office, Whitehall.

Stationery Office.

Treasury.

Do. Solicitor and King's Proctor's Department.

War Office.

Do. Royal Ordnance Factories.

Miscellaneous.

SCOTLAND.

Board of Lunacy.

Board of Trustees for National Galleries of Scotland.

Chancery Office.

Commissary Office.

Court of Session.

Crown Office.

Exchequer.

Fishery Board.

General Post Office.

Provincial Post Offices.

General Record Office.

General Register of Sasines, &c.

Geological Survey of Scotland.

Inland Revenue.

Justiciary Office.

Local Government Board.

Prison Commission.

Registrar General's Office.

Royal Observatory, Edinburgh.

Royal Scottish Museum.

Sheriffs' Courts.

Signet Office.

IRELAND.

Board of Public Works.

Chief Secretary's Office.

Customs and Excise Department (Bel-fast).

Department of Agriculture, &c.

Dublin Metropolitan Police.

Dublin Metropolitan Police Office.

General Post Office.

Do. Provincial Post Offices.

General Prisons Board.

General Register Office.

General Valuation and Boundary Survey Office.

Geological Survey.

High Court of Justice.

Inland Revenue.

Institutions of Science and Art.

Irish Land Commission.

Local Government Board.

Office of National Education.

Royal Irish Constabulary Office.

Stationery Office.

Teachers' Pension Office.

Treasury Remembrancer's Office.

"COVENT GARDEN" LIFE-BOAT FUND.

Hon. Secretary—
GEORGE MONRO, Esq.

Annual Subscriptions.

	£.	s.	d.
Ambrose, Palmer & Co.	10	-	-
Beekwith, G.	1	1	-
Bigg, L.	5	-	-
Bird, R. & Son.	10	-	-
Bradnum, James.	10	6	-
Bunting & Son.	10	-	-
Butler, J.	1	1	-
Chappell, J.	5	-	-
Clarke, Ben	5	-	-
Coleman, W. J. & Sons	1	1	-
Cooling, Thos.	10	6	-
Day, George.	10	6	-
Elders & Fyffes, Ltd.	1	1	-
Emanuel, B.	1	1	-
Fitzpatrick, P. T.	1	1	-
Flook & Co., H.	10	-	-
Harris, Fred	1	1	-
Hewett, S.	10	6	-
Isaacs, Ed.	1	1	-
Israel, M.	10	6	-
Jenkins, T.	10	6	-
Jones, E.	10	-	-
Le Maitre, J.	5	-	-
Levy, R.	1	1	-
Lobjoff & Son	10	-	-
Lowe & Shawyer, Ltd.	1	1	-
Medlock, Mrs.	1	1	-
Miles, H.	10	6	-
Mole, K.	10	6	-
Monro, A. J.	10	6	-
Monro, B. J.	10	6	-
Monro, E. G.	10	6	-
Monro, George	1	1	-
Monro, Geo., Jun.	1	1	-
Muxworthy, W.	10	6	-
Plum, T., & Son	10	-	-
Pollard, A. W.	1	1	-
Poupart, T. J.	10	6	-
Read, B., Ltd.	1	1	-
Rtides, H.	1	1	-
Ridley, Houlding & Co.	1	1	-
Robbins, R. E.	1	1	-
Robinson, Robert	10	6	-
Rochford, Edmund	1	1	-
Rochford, John	1	1	-
Rochford, Joseph	1	1	-
Rochford, Thos. & Sons	1	1	-
Rolls, E.	1	1	-

	£.	s.	d.
Rouse, Mrs.	1	1	-
Simshon, M.	10	6	-
Smith, Jesse	1	1	-
Sparkes, F. E.	10	6	-
Stevens, W.	1	1	-
Sweet, Jas.	1	1	-
Taylor, J. G.	10	-	-
Tillman, H. E.	10	-	-
Veitch, Harry J.	10	6	-
Walker, H. G.	1	1	-
Walker, Geo.	5	-	-
Watkins, A.	1	1	-
Webber, M., & Co.	1	1	-
Williams, Jos.	5	-	-
Wood, Ormerod & Co.	2	2	-
Total Subs.	£48	10	6

Donations.

George Monro Concert Committee	2	2	-
Total Donations	2	2	-
Total Subscriptions	48	10	6
Total	£50	12	6

THE "FORESTER," AND "SAMUEL SHAWCROSS" LIFE-BOATS FUND.

	£.	s.	d.
Annual Subscription from THE ANCIENT ORDER OF FORESTERS, per J. LISTER STREAD, Esq., F.C.I.S., Secretary of the Order. (Vide p. 441)	125	-	-
Annual Subscriptions received direct by the Institution. (Vide p. 441)	2	10	2
Donations received direct by the Institution. (Vide p. 441)	5	-	-
Contribution Box Collections. (Vide p. 456)	2	14	6
Total	£130	9	8

THE "MANCHESTER UNITY" LIFE-BOAT FUND.

	£.	s.	d.
Annual Subscription from THE INDEPENDENT ORDER OF ODD FELLOWS (Manchester Unity) FRIENDLY SOCIETY, per THOMAS COLLINS, Esq., Secretary. (Vide p. 446)	50	-	-
Donations received by Mr. Collins from sundry Districts and Lodges. (Vide also General List, p. 446)	3	1	-
Annual Subscriptions received direct by the Institution. (Vide p. 446)	7	13	6
Donations received direct by the Institution. (Vide p. 446)	7	-	-
Total	£61	1	6

LIST OF CONTRIBUTIONS RECEIVED FROM CO-OPERATIVE SOCIETIES DURING 1910.

ENGLAND AND WALES.

Alester C. I. 1*l.* 1*s.*, annual sub.
 Annfield Plain I. C. 3*l.*, annual sub.
 Ashington I. C. 2*l.* 2*s.*, annual sub.
 Ashton-under-Lyne Working Men's C. 5*l.* 5*s.*, annual sub.
 Aspatria I. C. 5*s.*, annual sub.
 Bacup C. 5*l.*, annual sub.
 Bedlington E. I. C. 2*l.* 2*s.*, annual sub.
 Bingley I. C. 1*l.*, don.
 Birkenhead and District C. 2*l.* 2*s.*, ann. sub.
 Birtley D. C. 3*l.* 3*s.*, don.
 Biana I. P. C. 1*l.* 1*s.*, annual sub.
 Blaydon I. P. C. 2*l.* 2*s.*, annual sub.
 Brightside and Carbrook C. 2*l.* 2*s.*, annual sub.
 Bulwell I. P. S. 1*l.* 1*s.*, annual sub.
 Burnopfield District C. 2*l.* 2*s.*, ann. sub.
 Bury District C. 5*l.*, annual sub.
 Cainscross and Ebley C. 1*l.* 1*s.*, ann. sub.
 Cambridge C. 1*l.*, annual sub.
 Cardiff C. 1*l.* 1*s.*, don.
 Carlisle South End C. 1*l.* 1*s.*, ann. sub.

Carnforth C. 1*l.*, annual sub.
 Chatham and District C. 1*l.* 1*s.*, ann. sub.
 Chesterfield C. 1*l.* 1*s.*, annual sub.
 Chester-le-Street C. I. 5*l.*, don.
 Chipping Norton C. I. 10*s.* 6*d.*, ann. sub.
 Clayton-le-Moors I. C. 2*l.* 2*s.*, ann. sub.
 Cleator Moor C. 3*l.* 3*s.*, annual sub.
 Coalville Working Men's C. Society. 2*l.* 2*s.*, don.
 Colchester and East Essex C. I. 2*l.* 2*s.*, annual sub.
 Colne and District C. 4*l.* 4*s.*, ann. sub.
 Compstall C. I. 5*l.* 5*s.*, annual sub.
 Co-operative Wholesale Society. 21*l.*, annual sub.
 Cornforth and Coxhoe C. 5*l.* 5*s.*, annual sub.
 Coventry P. C. 2*l.* 2*s.*, annual sub.
 Cramlington District C. 2*l.* 2*s.*, ann. sub.
 Crewe C., Friendly. 5*l.* 5*s.*, ann. sub.
 Crook and Neighbourhood C. 10*l.*, don.
 Daisyfield I. Bee's C. 1*l.* 1*s.*, ann. sub.
 Dalton-in-Furness C. 2*l.* 2*s.*, ann. sub.
 Darlington C. I. 2*l.* 2*s.*, annual sub.

Darwen I. C. 2*l.* 2*s.*, annual sub.
 Denton and Haughton E. C. 2*l.* 2*s.*, don.
 Derby C. P. 2*l.* 2*s.*, annual sub.
 Doncaster M. C. and I. 2*l.* 2*s.*, don.
 Durham C. 5*l.*, annual sub.
 Ebbw Vale I. P. 1*l.* 1*s.*, annual sub.
 Egremont I. C. 2*l.* 2*s.*, annual sub.
 Farnworth and Kearsley I. C. 5*l.* 5*s.*, annual sub.
 Felling I. 1*l.* 1*s.*, don.
 Folkestone C. 2*l.* 2*s.*, annual sub.
 Gateshead I. C. 10*l.*, annual sub.
 Glossop Dale, New I. C. 2*l.* 2*s.*, annual sub.
 Gloucester C. I. 2*l.* 2*s.*, annual sub.
 Goole C. 1*l.* 1*s.*, annual sub.
 Grays C. I. P. 2*l.* 2*s.*, annual sub.
 Great Horton I. 1*l.* 1*s.*, annual sub.
 Great Grimby C. 1*l.* 1*s.*, annual sub.
 Great Wigston I. P. 1*l.* 1*s.*, annual sub.
 Grimshaw Park C. 2*l.* 2*s.*, annual sub.
 Guildford and District I. C. 10*s.* 6*d.*, annual sub.

Halifax Flour C. 2l. 2s., annual sub.	Preston I. C. 3l. 3s., annual sub.	Worcester New C. and I. 1l. 1s., annual sub.
Hartlepool C. 5l. 5s., annual sub.	Radstock C. I. 1l. 1s., don.	Workington Beehive C. 1l. 1s., don.
Haverhill I. C. 10s. 6d., don.	Ramsbottom I. P. C. 2l. 2s., ann. sub.	Workington District I. P. 1l. 1s., annual sub.
Hebden Bridge I. C. 2l. 2s., annual sub.	Reading I. C. 2l. 2s., annual sub.	Worksop C. 1l., sub.
Heckmondwike and District C. 5l., annual sub.	Ripley F. I. C. 2l. 2s., annual sub.	
Hetton Downs A. and I. 3l. 3s., annual sub.	River and District C. 2l. 2s., don.	
Horwich I. C. 2l. 2s., don.	Rochester and District C. 1l. 1s., annual sub.	SCOTLAND.
Hucknall Torkard I. P. C. 1l. 1s., annual sub.	Royton I. C. 2l. 2s., don.	Alloa C. 5l., annual sub.
Hyde E. C. 2l. 2s., annual sub.	Rugby I. and P. 5l., annual sub.	Barhead C. 2l., annual sub.
Ilkeston C. 10s., annual sub.	Rushden I. C. 1l. 1s., annual sub.	Bellsill and Mossend C. 1l. 1s., don.
Ipswich I. C. 2l. 2s., annual sub.	Ryhope and Silkworth I. P. C. 2l. 2s., annual sub.	1l. 1s., sub.
Jarrow and Hebburn C. 2l. 2s., annual sub.	Sandbach I. C. 2l. 2s., annual sub.	Blantyre C. 2l., annual sub.
Kettering I. C. 1l. 1s., annual sub.	Seaton Delaval D. I. and P. 2l., annual sub.	Brechin E. C. 1l. 1s., annual sub.
Langley Mill and Aldercar C. 2l. 2s., annual sub.	Sheerness Economical I. P. C. 1l. 1s., annual sub.	Broxburn C. 2l. 2s., annual sub.
Leadgate I. P. 1l. 1s., don.	Sheffield and Ecclesall C. 1l. 1s., annual sub.	Burnbank C. 1l., annual sub.
Leicester C. Boot and Shoe Soc. 1l. 1s., annual sub.	Sherburn Hill C. 1l. 1s., annual sub.	Cameleon C. 1l. 1s., don.
L Leigh F. C. 3l. 3s., annual sub.	Sittingbourne C. 5l. 5s., annual sub.	Clydebank C. 1l. 1s., don.
Littleborough C. of I. 1l. 1s., annual sub.	Southampton C. 1l. 1s., don.	Cowdenbeath C. 1l. 1s., annual sub.
Longridge I. C. 1l. 1s., annual sub.	South Shields C. 1l. 1s., annual sub.	Cowlairs C. 5l., annual sub.
Lotus C. 1l. 10s., don.	Stapleford and Sandiacre C. 10s. 6d., annual sub.	Dalziel C. 4l., don.
Luton I. C. 1l. 1s., annual sub.	Stockton I. P. 3l. 3s., annual sub.	Denny and Dunipac C. 1l. 1s., don.
Macclesfield E. P. C. 2l. 2s., ann. sub.	Stratford C. I. 1l. 1s., don.	Dumfries and Maxwelltown C. 2l. 2s., annual sub.
Mansfield and Sutton C. 1l. 1s., ann. sub.	Sunderland E. I. C. 4l. 4s., annual sub.	Greenock Central C. 2l. 2s., ann. sub.
Maaboro Equitable Pioneers. 5l. 5s., annual sub.	Tetford I. C. 2l. 2s., annual sub.	Hamilton Central C. 1l. 1s., ann. sub.
Meltham I. C. 1l., annual sub.	Throckley District C. 1l. 1s., ann. sub.	Hamilton C. Baking. 1l., annual sub.
Middlesbrough C. 2l. 2s., don.	Todmorden I. and C. 1l. 1s., don.	Hawick C. 2l. 2s., annual sub.
Middleton and Tonge I. C. 1l. 1s., annual sub.	Tow-Law and District I. P. 1l. 1s., annual sub.	Johnstone C. 1l., don.
Middleton-in-Teesdale W. I. P. C. 2l. 2s., don.	Trowbridge C. I. P. 1l. 1s., don.	Kelty C. 1l. 1s., don.
Mirfield I. C. 1l. 1s., annual sub.	Tudhoe Colliery C. I. 2l. 2s., don.	Kilbrale C. 1l. 1s., don.
Morley I. C. 2l. 2s., annual sub.	Tweedside I. C. 2l., annual sub.	Kilmarnock E. C. 3l., annual sub.
Mossley I. C. 3l. 3s., annual sub.	Twerton C. 1l. 1s., don.	Kirkintilloch E. C. 1l. 1s., annual sub.
Murton Colliery C. 2l. 2s., don.	Tyne Dock I. C. 2l. 2s., annual sub.	Leith P. C. 3l., don.
Nelson C. I. 2l. 2s., annual sub.	Walker C. 2l. 2s., annual sub.	Leven Reform C. 1l. 1s., ann. sub.
Newbiggin District I. C. 1l. 1s., annual sub.	Walsall and District C. 1l. 1s., don.	Lochgelly E. C. 4l., annual sub.
Newcastle-upon-Tyne C. 25l., annual sub.	Warrington E. I. C. 1l. 1s., ann. sub.	Markinch C. 1l., annual sub.
New Mills C. 2l. 2s., annual sub.	Watford C. 1l. 1s., don.	Pathhead and Sinclairtown Reform C. 1l. 1s., don.
Norwich C. 2l. 2s., annual sub.	Wellingborough Midland I. C. 1l. 1s., don.	Penicuik C. A. 2l. 10s., annual sub.
Nuneaton I. P. C. 1l. 1s., annual sub.	West Pelton C. I. P. 3l. 3s., ann. sub.	Perth (City of) C. 10l., annual sub.
Peterborough E. I. C. 2l. 2s., ann. sub.	West Stanley C. 10l. 10s., don.	Perth C. Coal. 1l., annual sub.
Pitlington A. I. 1l. 1s., annual sub.	Whitby Working Men's C. and I. 1l. 1s., don.	Redding C. 2l., don.
Plymouth M. C. & I. 5l. 5s., don.	Willington C. and I. 2l. 2s., don.	Selkirk C. 1l., don.
Prestwich C. I. 1l. 1s., annual sub.	Winsford I. C. 2l. 2s., ann. sub.	Shettleston C. 1l. 1s., don.
	Winnington, Northwich and District C. 1l. 1s., annual sub.	Stenhouseuir Bakery C. 10s., don.
		Tilloucountry C. 1l. 1s., don.
		Tranent C. 2l. 2s., annual sub.
		Vale of Leven C. 2l. 2s., annual sub.
		West Benhar C. 1l., don.
		West Calder C. 2l. 2s., don.
		Whiahaw C. 1l., don.

The following amounts were also sent by other Co-operative Societies direct to Local Branches of the Institution.

ENGLAND.		SCOTLAND.
Banbury, C. I. 2l. 2s., annual sub.	Lowestoft, C. 1l. 1s., annual sub.	Arbroath Friendly Coal. 1l., don.
Barrow C. 2l. 2s., annual sub.	Maryport, C. 1l. 1s., annual sub.	Arbroath High Street C. 2l. 2s., don.
Bolton, Great and Little C. 10l. 10s., annual sub.	Oldham E.C. 10l. 10s., annual sub.	Arbroath West Port A. 2l. 2s., don.
Brixham C.S. 10s., annual sub.	Oldham I.C. 10l. 10s., annual sub.	Campbeltown C. 1l., annual sub.
Clive C. 1l. 1s., annual sub.	Radcliffe & Pilkington District C. 2l. 2s., annual sub.	Glasgow Eastern C. 1l. 1s., annual sub.
Co-op. Wholesale S., Bristol. 2l. 2s., annual sub.	Rochdale E. Pioneers. 1l. 1s., annual sub.	Grangemouth C. 2l., annual sub.
Hillhouse Perseverance Friendly and I. 2l. 2s., don.	Rochdale P.C. 3l. 3s., annual sub.	Kinning Park C. 3l., annual sub.
Huddersfield I. 5l., don.	Runcorn C.I. & P. 5l. 5s., annual sub.	Musselburgh and Fisherrow C. 5l., annual sub.
Kendal E.I.C. 5l., annual sub.	Seaham C. 1l. 1s., annual sub.	Progress C. 1l. 1s., annual sub.
Lancaster and Skerton E.I.C. 2l. 2s., annual sub. (1907).	Stocksbridge Band of Hope I.C. 2l. 2s., annual sub.	St. Cuthbert's C.A. 10l., annual sub.
Leicester C. 2l. 2s., annual sub.	Toxteth C.P. 1l. 1s., annual sub.	Scottish C. Wholesale. 20l., annual sub.
Liverpool, City of, E.C. 10s. 6d., annual sub.	Tweedside I.C. 2l., annual sub.	Skinflats C. 1l. 1s., annual sub.
		Stevenson C. 10s., annual sub.
		Troon C. (1909-10). 2l. 2s., annual sub.
		United C. Baking (Glasgow). 7l. 7s., annual sub.

LIST OF GIFTS AND BEQUESTS HAVING SPECIAL CONDITIONS ATTACHED TO THEM APPROPRIATED BY THE COMMITTEE IN 1910.*

Name of Donor or Testator.	Amount of Gift or Legacy. £. s. d.	Date received.	Object.	How carried out.
The late Mrs. Juliana Wakefield . . .	3,150 - -	1909-10	For a Life-boat to be named <i>John Watson Wakefield</i> , for the Irish Coast, and her permanent maintenance.	Life-boat sent to Poolbeg.
The late Mr. George Robert Dawes . . .	1,080 - -	1909	For a Life-boat to be named <i>Arthur R. Dawes</i> .	Life-boat to be sent to Boulmer.
The late Miss Fanny Harriet Roe . . .	787 9 2	1907	For a Life-boat to be named <i>Fanny Harriet</i> .	Life-boat to be sent to Dunmore East.
The late Mr. Joseph Chapman . . .	1,000 - -	1910	For a Life-boat to be named <i>Doeca Chagman</i> , for the Coast of Lincolnshire or Yorkshire.	Life-boat to be sent to Withernsea.
The late Mr. Philip Woolley . . .	900 - -	1906	For a Life-boat to be named <i>Philip Woolley</i> .	Life-boat to be sent to Criccieth.
The late Mr. Thomas Thompson . . .	1,000 - -	1906	For a Life-boat to be named <i>Winton</i> .	Motor Life-boat to be sent to Sunderland.
Miss Eliza Wilkinson . . .	1,000 - -	1907	For a Life-boat to be named <i>William Henry Wilkinson</i> .	Life-boat to be sent to St. Helier.
The late Sir Thomas Tobin's Collection and Legacy	580 6 9 (including interest)	1867-1903	For a Life-boat to be named <i>Arthur Lionel</i> .	Life-boat to be sent to St. Peter Port.
The late Mr. Henry Finlay . . .	1,000 - -	1907	For a Life-boat to be named <i>Henry Finlay</i> , for the West Coast of Scotland.	Life-boat to be sent to Machrihanish.
The late Mrs. Charlotte May . . .	500 - -	1910	Towards the cost of two Life-boats for the English Coast.	To be applied towards meeting the cost of the Life-boats for Withernsea and Sunderland mentioned above.
Mr. E. A. Streatfield . . .	1,000 - -	1910	For a Life-boat to be named <i>Hugh Taylor</i> , for some part of the Coast between the Tyne and the Thames.	Life-boat to be sent to Great Yarmouth.

* In cases in which the cost exceeds the amount of the Gift or Bequest, the balance is defrayed from the general funds of the Institution, but when a balance remains unexpended it is either carried to the general fund or left for future appropriation.

**CONTRIBUTORS TO THE
BRANCHES OF THE ROYAL NATIONAL LIFE-BOAT INSTITUTION,
INCLUDING CONTRIBUTORS* TO THE LATE
LIFE-BOAT SATURDAY FUND.**

CITY OF LONDON BRANCH.

General Committee—

The Right Hon. The LORD MAYOR.
The SHERIFFS OF LONDON.
The CHAIRMAN OF THE LONDON CHAMBER OF COMMERCE.
The CHAIRMAN OF LLOYD'S.
The CHAIRMAN OF THE STOCK EXCHANGE.
The CHAIRMAN OF THE BALTIc MERCANTILE AND SHIPPING EXCHANGE.
The CHAIRMAN OF THE LONDON COMMERCIAL SALE ROOMS.
The CHAIRMAN OF THE GENERAL STEAM NAVIGATION COMPANY.
The CHAIRMAN OF THE PENINSULAR AND ORIENTAL STEAM NAVIGATION COMPANY.
The CHAIRMAN OF THE ROYAL MAIL STEAM PACKET COMPANY.
The DEPUTY MASTER OF THE MINT.
The DEPUTY MASTER OF TRINITY HOUSE.
The Right Hon. Lord AVEBURY, F.R.S.
The Right Hon. Lord ALDENHAM.
The Right Hon. A. J. BALFOUR, M.P.
Capt. F. E. D. AGLAND.
And the MEMBERS OF THE EXECUTIVE COMMITTEE.

Hon. Treasurer—

The Right Hon. Lord AVEBURY, F.R.S.

Auditors—Messrs. PARNELL & Co.

Bankers—Messrs. ROBERTS, LUBBOCK & Co.

Executive Committee—

J. L. SAYER, Esq. (Deputy Chairman).
HARRY BIRD, Esq., C.C.
C. E. BRIGHTMAN, Esq.
R. DAVIES, Esq., C.C., J.P.
E. F. FITCH, Esq., C.C., J.P.
W. HARDY, Esq.
LESLIE M. HIGHAM, Esq.
J. G. HOWELL, Esq., C.C.
R. W. MAY, Esq.
SPENCER W. MORRIS, Esq., C.C.
PERCEVAL A. NAIRNE, Esq.
HENRY OBRÉ, Esq.
FREDERICK I. PITMAN, Esq.
EDWARD SEAMAN, Esq., C.C.
H. W. WATTS, Esq.
ALFD. WOOD, Esq.

Organising Secretary—F. NORTHCOTT.

Office—HAMILTON HOUSE, 155, BISHOPSGATE,
LONDON, E.C.

Subscriptions, Donations and Collections from
1st January to 31st December, 1910.

(See also under headings of "Baltic," "Billingsgate,"
"Central Markets," "Coal Exchange," "Commercial
Sale Rooms," "Lloyd's," "Mark Lane," "Royal Navy,"
"Ships' Collections," and "Stock Exchange.")

	Subs. £. s. d.	Don's. & Colls. £. s. d.
Aktiesselskabet Det Oestasiatiske Kompagni	10 - -
Alexander & Co.	1 1 -	-
Alexanders & Co., Ltd	10 10 -
Ailen Bros. & Co.	1 1 -	-
Alliance Assurance Co., Ltd.	Coll.	- 10 -
Alstons & Hallam	1 1 -	-
Amalgamated Press, Ltd.	Coll.	2 3 6
American Petroleum Co.	10 - -
American and White Star Lines	5 5 -	-
Anderson, J. W., & Co.	1 1 -	-
Anderson, R. G.	1 1 -
Anderson, Anderson & Anderson, per A. B. Cook	Coll.	- 11 -
Anglin & Co.	- 10 6
Anglo-American Telegraph Co., Ltd.	5 5 -	-
Anglo-Austrian Bank, per F.C. Booth	Coll.	1 17 6
Anglo-Foreign Banking Co., Ltd.	2 2 -
Anglo-South American Bank, Ltd., per A. J. Symons	Coll.	3 - 6
"Anon"	- 5 -
Arbutnot, Ewart & Co.	1 1 -	-
" " per "B.F.S."	Coll.	1 11 -
Arnhold, Karberg & Co.	1 1 -	-
Arthur & Co., per E. T. Avaun	Coll.	- 11 -
Ashford & Ashford	- 10 6
Atlantic Mutual Insurance Co.	2 2 -
Atwood, A. W.	1 1 -
Avebury, Right Hon. Lord	2 2 -	-
Babcock & Wilcox, Ltd.	3 3 -
Baccks & Strauss	1 1 -
Bacon, W. C., & Co.	1 1 -	-
Baddeley Bros., per M. Baddeley	1 - -
Badische Assecuranz-Gesellschaft Aktiengesellschaft	2 - -	-
Bailey, F., & Co.	1 1 -	-
Baker's Chop House, per W. J. Palmer	Coll.	- 11 9
Balfour, the Rt. Hon. A. J., M.P.	2 - -
Ballantyne, J., & Co.	1 1 -
Bank of British West Africa, Ltd.	1 1 -	-
Bank of England	21 - -	-
" " In Memoriam, A.R.B.	5 13 -
" " Western Branch	Coll.	17 5 -
" "	Coll.	2 10 -
Bank of Scotland, per W. Smiles	Coll.	2 3 6
Barber, J. R., B.L., LL.B.	10 10 -
Barclay & Co., Ltd.	21 - -
" " Branches	Coll.	- 6 6
Barrett, R., & Son, Ltd.	1 1 -
Batger & Co.	2 2 -	-
Baxenden, T.	Coll.	1 - -
Bayer, C., & Co.	1 1 -	-
Bayne, H. W.	- 5 -
Beetles, W. C., & Co., Ltd.	1 - -
" " per Miss Beesley	Coll.	1 16 3
Behnke & Sieg	2 2 -	-
Beit, Otto	10 - -
Belfast and County Down Railway	1 1 -	-
Bennett, E. T., & Co., per W. C. Allen	Coll.	- 7 -
Bevan, D. A., & Co., per H. J. Weston	Coll.	1 1 -
Biggerstaff, W. & J., per F. Seymour	Coll.	- 12 6
Birch, H. W.	1 1 -	-
Birkbeck Bank, per Clarence F. Ravenscroft	Coll.	1 5 6
Bischoff, T. W.	1 1 -	-
Bishop, F. C.	- 10 -	-
Blackburn, G.	- 10 6
Black, Moore & Co.	1 1 -
Blair, Campbell & Co.	5 6 5
Abrahams, B. H.	Subs. £. s. d.	Don's. & Colls. £. s. d.
Adams, E. W.	- 14 -
Adam, J. & J., & Co. (1910)	Coll.	- 14 -
(1911)	1 10 -
Adams, John & Co.	1 1 -	-
African Banking Corporation	1 1 -	-
Agders Assuranceforening	Coll.	- 10 -
	..	3 - -

* The names and contributions have been given wherever they have been supplied. Unfortunately lists have not been received for all localities, and those who have generously supported the objects of the Institution in such localities are asked to excuse an unavoidable omission which is solely due to the cause indicated.

ANNUAL SUBSCRIPTIONS AND DONATIONS TO BRANCHES. 463

	Subs.		Dons. & Colls.			Subs.		Dons. & Colls.	
	£.	s. d.	£.	s. d.		£.	s. d.	£.	s. d.
Blandy Bros. & Co.	2	2	-	-	Clydesdale Bank, Ltd, The			1	-
Blundell Taylor & Co., per R. W. Williams					Cohen, B. & Sons, Ltd.			1	1
Blydenstein, B. W. & Co.			10	2	Colgate, R., & Son			1	1
Bodega, Depôts of			1	1	Colman, J. & J., Ltd.	2	2	-	-
Bonham, J. C. & Co.			9	7	per W. Evans				
Bordes, Ant. Dom., & Fils			-	6	per Jas. O'Dowd			1	7
Bosseri & Scholl	10				Commercial Banking Co. of Sydney, Ltd.			3	3
Bousfield, J. R. & Co.			1	1	Commercial Cable Co.			5	-
per G. Robinson			5	-	Compañia Naviera Vascongada			2	2
Bowen & McKechnie	1	1			Comptoir National d'Escompte de Paris	5	5	-	-
Bowker & King			5	5	"Condor" Reteraktiebolaget			3	3
Bradbury, Greatorex & Co., Ltd.			1	10	Continental Daily Parcels Express			1	1
Brandels, Goldschmidt & Co.	2	2			G. F. Raggett			1	5
Branson, G. A. H.			2	2	Cook, Mrs. Freda	2	2	-	-
Bras, W., per F. J. Mumford			16	-	Cook, Son & Co.	5	5	-	-
Brettie, G., & Co.			1	1	Cook, Thos., & Son	5	5	-	-
Brettie, S., & Co., per G. J. Crombie			18	-	per A. Faulkner			9	2
Brice, Palmer & Co., Ltd., per A. McDonald			1	1	Cooper, Mrs. F. E.			5	-
British Equitable Assurance Co., Ltd., per N. A. Tirrell			18	6	Cooper Bros. & Co.			1	1
British India Steam Navigation Co., Ltd.	10	10			Cooper, Pegler & Co., per H. A. Taylor			15	-
Brooke, C. B.			3	3	Co-operative Printing Society, Ltd. (Machine Dept.), per H. Coombs				6
Broström, Axel & Son			2	2	Corporation of London—				
Brown-Douglas & Co.			1	1	Central Markets—				
Brown, Geo.			10	6	Works Dept.,				
Brown, Shipley & Co.	3	3			per H. W. G. Millman			2	4
Brown, Wm., & Co., Ltd.			1	1	Police			1	-
Browne, Jonas & Son	2	2			Superintendent's Office			9	3
Browne, W. A., & Co.	1	1			City Police			3	19
per C. E. Kelham			15	6	Lord Mayor's Stables			2	9
Bruce, Miss M. L.	1	1			Public Health Department—				
Bruce & Ford			5	-	Let's Wharf			2	5
Bryce, Junor & White	1	1			Sanitary Inspector's Office			4	6
Buchanan, Jas., J.P.			5	5	Stoney Lane			1	15
Bucknall Steamship Lines, Ltd., per F. G. Wakefield			1	-	Upper Thames St.			4	1
Bull, H., & Co., Ltd.	2	2			Tower Bridge Engineers			16	-
Bull's Head			5	5	Corry, J. P., & Co.	8	8	-	-
Bulman, H. F.	2	2			Cortes Commercial & Banking Co., Ltd.			1	1
Burbidge, Pritchard & Bartleet	1	1			Cory, W., & Son, Ltd. (Office box)			5	-
Burgess, C. F.			10	-	per R. J. Speller			5	4
Burgoyne, Burbidges & Co., per A. Cearles			11	5	Cotton Powder Co., Ltd.			5	5
Burma Rice & Trading Co., Ltd.	2	2			Coulon, Berthoud & Co.			5	5
Burna, Philip & Co., Ltd.			1	1	County Fire Office, Ltd., per H. Aylen			4	13
Burrough, F. H.			1	1	Courthope, W. F.			5	5
			10	-	Coverley & Westray	1	1	-	-
Burrough, G. H.			5	-	Cox, G. T., & Sons, Ltd.			5	-
Burton, F.			5	-	Crook, W. J.			5	-
Byworth, H. A., & Co.			10	-	Crookenden, C. P.			1	1
			1	1	Crosthwaite, Jos.			10	6
Campin, Lacy & Co.			13	-	Crowther & Goodman			2	2
per J. A. Hyem			5	-	Cubitt, W., & Co., per J. Cavey			11	-
Candler, P. W.	1				Cullen, W. H.	1	1	-	-
Cape Asbestos Co., Ltd.			5	-	Curtis, Campbell & Co.	2	2	-	-
Capital & Counties Bank, Ltd., and Branches			4	15	Dadaboy & Co.			1	1
Carl, Martin			3	3	"Daily Express," Foundry Dept., per J. Clare			7	9
Carnlough Lime Co., Ltd.	1				"Daily Mail" Foundry Dept., per A. Stenner			7	3
Carpenters, The Worshipful Co. of	5	5			"Daily News" Companionship	1			
Carter, Eccles			3	3	"Daily News" Foundry Dept., per Hy. Potts			12	-
Carter, Paterson & Co., Ltd.	1	1			"Daily Telegraph" Composing Dept., per A. Stevens			5	-
Cassell & Co. (Machine Dept.), per C. Bligh			1	-	"Daily Telegraph" Foundry Dept., per J. Robertson			1	10
W. Cate, Ltd., per P. Hocquard			17	-	Dalgaty & Co., Ltd.			1	-
Cayzer, Irvine & Co., Ltd.			4	-	Dampskibsassuranceforeningen "Nora"			5	5
Ceylon Tea Plantations Co., Ltd.			2	2	Dampskibsassuranceforeningen "Vidar"	10	10	-	-
Chaplin, Milne, Grenfell & Co., Ltd.	3	3			Darling Bros., per H. Morrill			9	6
Chartered Bank of India, Australia and China (Athletic Club), per Geo. E. Eaton			1	2	David, Cornelle & Co.	2	2	-	-
Chatfield, Admiral A. J., C.B.	1	1			Davidson, Miss F. M. G.			10	-
Cheeswright, S., & Co.			4	19	Davidson, Unwin & Co.	5	5	-	-
Child & Co.	2	2			Davis Gas Stove Co., Ltd.			2	2
Christiania Sjöforsikringselskab			5	-	Dawson, W., & Sons, Ltd.			1	1
Christie, R., & Co.			10	-	De Freitas, A. C., & Co.	5		-	-
Christy & Co., Ltd.	1	1			Delegacion de la Compañia Transatlantica			10	-
City of London Wine Co., per Miss Edith Dale			2	-	De Liessa, Sons & Co.			1	1
Clarke & Creswell			10	6	Delmas Frères			2	2
Clauon-Thue, Miss Edith	1	1							
Cleghorn, R. C.			1	1					
Clerical & Medical & General Life Assurance Soc., per A. H. Clarke			1	-					
Clifford, Lady			1	1					

	Subs.	Dons.		Subs.	Dons. &
	£. s. d.	£. s. d.		£. s. d.	Colls. £. s. d.
Denny, Chas.	5 5 -		Foster & Cranfield per W. J.		
Denny, Mott & Dickson, Ltd.		5 5 -	Wheatland	Coll.	- 11 6
de Pass, E. A., & Co., per P. Moon	Coll.	1 2 -	Frankenstein, E. N., & Co.	..	1 1 -
Det Bergenske Dampskibsselskab	..	5 - -	Freeland, J. & A. B.	1 1 -	
Det Forenede Dampskibsselskab	..	10 - -	Frerer, A. W.	1 1 -	
Det Nordenfjeldske Dampskibsselskab	..	5 - -	French Flint Glass Bottle Co., Ltd., per Miss Macfarlane.	Coll.	- 16 -
Dettelbach, W.	..	2 2 -	Friedel, F.	Coll.	- 5 -
Deutsch-Amerikanische Petroleum Gesellschaft	..	5 - -	Friedlaender, W.	1 1 -	
Deutsch-Australische Dampfschiff-Gesellschaft	..	5 - -	Frost Bros., Ltd.	..	3 3 -
Deutsche Bank (Berlin), (London Agency)	..	5 - -	Fru mentum S.S. Co., Ltd.	..	2 2 -
Deutsche Dampfschiffahrts-Gesellschaft "Hansa"	..	3 3 -	Fuhrmann, D.	1 1 -	
Deutsche Dampfschiffahrts-Gesellschaft "Kosmos"	..	10 10 -	Fuller, F.	- 10 6	
Deutsche Levante-Linie	..	5 - -	" per A. E. Harrison	Coll.	- 5 6
Deutscher Rhederei-Verein in Hamburg	..	1 - -	Furnival & Co., per W. Fricker	Coll.	- 15 3
Dickson, A. Gordon	1 1 -		Gabriel, Thos., & Sons.	1 1 -	
Dimier Bros. & Co.	- 10 6		Gale & Co.	2 2 -	
Douglas, J. M., & Co., per Jas. Donaldson.	Coll.	1 4 -	Gamman, E.	..	1 1 -
Dow, A.		1 1 -	Gardiner, W. & Co., Ltd.	1 1 -	
Drake, J. V., & Co., per J. E. Maynard	Coll.	1 7 6	Garston, Capt. E. J.	2 2 -	
Drapers, The Worshipful Company of	52 10 -		General Electric Co., Ltd.	..	2 2 -
Dray, G. W., & Son, Ltd.	Coll.	- 5 -	General Life Assurance Co., per M. H. Genzel	Coll.	1 5 -
Dresdner Bank	..	5 5 -	George, C. S.	..	1 1 -
Drysdale, John & Joseph, & Co., per J. T. Boyer	Coll.	1 - -	Gibbes, W.	1 - -	
Dunkelsbühler, A., & Co.	1 1 -		Gibbs, A., & Sons	..	10 10 -
Dunn, Mrs. H. L.	1 1 -		Gibbs, G. A.	1 1 -	
Dunn, W., & Co.	1 1 -		Giesler, F., & Co.	1 1 -	
Dyer & Dyer.	2 2 -		Gilbey, W. & A., Ltd.	10 10 -	
Eagle Insurance Co., per H. A. Powell.	Coll.	1 14 -	Glasier, G. H. Brougham	1 1 -	
Eastern Telegraph Co., Ltd.	5 - -		Goertz, A., & Co., Ltd.	..	3 3 -
E. B., In Memoriam	1 - -		Goldsbrough, Murt & Co.	Coll.	2 18 -
Ecclesiastical Insurance Office, Ltd., per W. H. How	Coll.	2 10 -	Gordon, Watta & Co.	1 1 -	
Edelsten, F. A., & Co.	..	1 1 -	Gover, H., & Son	..	1 1 -
Ehrlich, L. & Co.	..	1 1 -	Gow, John, Ltd.	..	1 1 -
Elder, A. L., & Co., Ltd.	1 1 -		" per H. L. Saffell	Coll.	1 7 -
Elders & Pyffes, Ltd.	..	5 - -	Gow, Wilson & Stanton, Ltd.	2 2 -	
Empresa Nacional de Navegacion	..	10 - -	Gower, H. B.	1 1 -	
Ensoer Ltd., per J. Stenning	Coll.	1 4 11	Graham & Co., Ltd., per F. A. Daffarn	Coll.	2 - -
Equitable Life Assurance Society of U.S., per L. F. Ellinger	Coll.	1 12 -	Great Eastern Hotel	Coll.	- 16 5
Erlanger, E. & Co.	..	2 2 -	Great Eastern Railway, Audit Office, per T. H. Bodger	Coll.	2 12 9
Espir, F.	2 2 -		Great Eastern Railway Co., Parcels Office	Coll.	- 19 6
European Petroleum Co., Ltd.	1 1 -		Great Northern Railway Co., White- ington Avenue	Coll.	- 8 -
Evans, A. G.	1 1 -		Great Western Railway Co. (Minorities), per E. W. Kerby	Coll.	- 7 -
Evans, R. & Co., per G. E. Jenks	Coll.	- 15 -	Great Western Railway Co. (Smith- ield Goods Dept.), per P. Harper	Coll.	1 3 5
"Evening News" Foundry Dept., per W. J. Plumidge	Coll.	1 - 6	Gregson & Co.	Coll.	2 2 -
"Evening News" Machine Dept., per H. Bryant	Coll.	1 4 2	Gresham Life Assurance Society, Ltd., per J. Laird	Coll.	1 6 -
"Evening Standard & St. James's Gazette," per E. A. Baker (Editorial and Composing Depts.)	Coll.	1 10 6	Gribel, Rud. Christ.	5 - -	
Everett & Co.	1 1 -		Grimwade, Ridley & Co.	1 1 -	
Eyre & Spottiswoode, Binding Department, per S. W. Butcher	Coll.	- 6 6	Grosvenor, Chater & Co.	4 4 -	
"D. Farmer" Machine Dept., per D. Farmer	Coll.	- 15 -	Guardian Assurance Co., Ltd., per M. Klickmann	Coll.	6 8 9
Falk, Stadelmann & Co., Ltd.	2 2 -		Guardian Assurance Co., Ltd., Law Courts Branch, per A. E. Wilson	Coll.	1 1 -
Familioe, T. M.	..	2 2 -	Guinness, Hon. Rupert, C.M.G.	..	1 - -
Farrar Bros.	..	2 2 -	Gundis, Isaac	..	- 10 6
Farrington, G. H., per F. E. Hall	Coll.	- 10 -	Gunmakers, The Worshipful Co. of	1 1 -	
Fenchurch Street Station Pillar Box	Coll.	- 8 1	Gunther, R. L.	..	5 5 -
Fenwick, J. Fenwick	..	2 2 -	Haes & Sons	..	- 10 -
Fenwick, Mrs. Mary P.	..	1 1 -	Haig & Squire	- 10 6	
"Field & Queen," Composing Dept.	Coll.	1 4 6	Haigh & Haigh	..	2 1 4
Finnska Angtartygs Aktiebolaget	5 - -		Hakker, H. A., & Co.	Coll.	2 1 4
Fisher Bookbinding Co., Ltd., per E. P. Woodman, Folding & Sewing Depts.	Coll.	- 11 -	Hambro, C. L., & Son, per J. Grayling	..	10 10 -
" " Binding Dept.	Coll.	- 10 -	Major	Coll.	- 10 6
" " Office Staff	Coll.	- 10 -	Hamburg-American Line	10 10 -	
Fisher, Eden, & Co., per H. H. Nye	Coll.	- 18 -	Hamburg-Städlerische Dampf- schiffahrts-Gesellschaft	10 - -	
Fitch, Herbert & Co., Ltd.	..	1 1 -	Hampton, Mrs.	Coll.	- 10 -
Flensburger Dampfschiffahrts-Gesellschaft von 1869	2 2 -		Hankey, T., & Co.	2 2 -	
Forbes, A.	..	2 - -	Hanson & Son, per C. Wicks	Coll.	- 14 2
Foster, Mrs. E. M.	1 1 -		" per R. J. Dawes	Coll.	- 13 1
Foster & Cranfield	..	2 - -	Harker, G., & Co., Ltd.	1 1 -	
			Harley & Miller, Ltd.	2 2 -	
			Harris, Wolf.	1 1 -	
			Harrison, John, Ltd.	6 6 -	
			Harrison, John, Ltd., per J. H. Reinhardt.	Coll.	1 7 -
			Hartmann, G.	2 2 -	
			Harvey and Greenacre.	5 5 -	
			Hayman, C. G.	1 1 -	

ANNUAL SUBSCRIPTIONS AND DONATIONS TO BRANCHES. 465

	Subs.		Dons. & Colls.			Subs.		Dons. & Colls.		
	£.	s. d.	£.	s. d.		£.	s. d.	£.	s. d.	
Heatley, R., & Son	1	1	-	-	Lazarus & Rosenfeld	1	1	-	-	
Iecht, Lewis & Kahn	1	1	-	-	Leary, C., & Co.	5	5	-	
Heinekey, Ernest	1	1	Leather Cloth Co., Ltd.	5	-	
Helvetia General Insurance Co.	8	Leathersellers, The Worshipful Co. of	10	10	-	
Henderson, Craig & Co., Ltd.	1	1	Leaver, A.	5	-	-	
Henry, C. S.	1	1	Le Lacheur, W. J.	1	1	-	1	1
Higgin, J. Walter	1	1	-	-	Leslie & Anderson	1	1	-	-	
Higgins, Eagle & Co.	2	2	-	-	Lever Bros., Ltd., Employees of, per S. Rees	Coll.	1	14	6	
Hill, C., per J. T. Featherstone	Coll.	1	1	3	Lewis & Marks, per J. Hornsby	Coll.	1	17	6	
Hill & Sons	2	2	-	Lewis & Sons	5	-	
" per W. H. Hayman	Coll.	1	2	6	Life Association of Scotland, per H. T. Jarrett	Coll.	1	8	6	
Hillier, Hy.	1	1	-	Life-boat Saturday Street Boxes	Coll.	29	19	8	
Hitchcock, A.	1	1	-	Lindenmeyer, Hy., & Sons, per F. Johnson	Coll.	-	16	9	
Hoare, Miller & Co.	1	1	-	-	Lindley, Ernest W.	Coll.	-	10	0	
Hodgson, F. W.	1	1	-	-	Lipton, Sir Thos., Bart.	10	10	-	
Hoffmann, Joe. A.	Coll.	2	10	6	Lister & Beck	1	1	-	1	1
Holland-American Line	10	10	-	Littlewood, & Co.	1	1	-
Holebone Bros. & Treach, per G. Coules	Coll.	1	12	-	Liverpool & London & Globe Insurance Co., Ltd., West End Office	Coll.	-	5	-	
Holt, Horace, & Co.	-	10	-	-	Liverpool Street Station Pillar Box	Coll.	-	11	2	
Home & Colonial Stores, Ltd.	5	5	Liverpool Victoria Legal Friendly Society and Branches	Coll.	4	4	5	
Hope Bros., Ltd., per W. T. Chater	Coll.	-	17	7	Lloyd, Edward, Ltd.	1	1	-	-	
Hopkins, J., & Co.	1	1	-	-	Lloyds Bank, Ltd.	10	10	-	-	
Hooper, Joseph	" Branches	Coll.	5	10	6	
Howard, W. W., Bros., & Co.	3	3	-	-	Lloyd's Register of Shipping, per A. H. Manley	Coll.	1	-	-	
Huddart, Parker & Co. Proprietary, Ltd.	2	2	-	Locke, Lancaster, & W. W. & R. Johnson & Sons, Ltd.	2	2	-	-	
Hupfeld, C.	1	1	-	Lombard Press, Ltd., and St. Clements Press, Ltd.	Coll.	1	1	-	
Hutchins Bros.	1	1	-	London Assurance Corporation, per H. Balley	Coll.	1	10	-	
Hyam, M., Wholesale Clothing Co., Ltd.	2	2	-	-	London Bank of Mexico & South America Ltd., per Wm. Bedwell	Coll.	-	16	-	
Imperial Bank of Persia	1	1	-	London City & Midland Bank, Ltd., Branches	Coll.	5	1	6	
" per J. C. Laker	Coll.	-	12	6	L.C.C. Tramways Dept.	Coll.	47	2	9	
Imperial Ottoman Bank	2	2	-	-	London County & Westminster Bank, Ltd.	10	10	-	
Indo-European Telegraph Co., Ltd.	Coll.	1	-	-	" and Branches	Coll.	24	-	-	
Indra Line, Ltd.	1	1	-	-	London General Omnibus Co., Ltd.	Coll.	8	14	-	
Ingersoll & Mellish, Ltd.	1	1	London Joint Stock Bank, Ltd. and Branches	Coll.	8	6	6	
Inglis, John	1	1	-	-	London & Manchester Industrial Assurance Co., Ltd.	2	2	-	
Insurance Co. of North America	20	-	-	London & North-Western Railway Co., per I. T. Williams	Coll.	1	17	6	
Ionian Bank, Ltd.	2	2	-	London & Provincial Bank, Ltd., Branches	Coll.	4	19	3	
Issac & Samuel	2	2	-	London & South-Western Bank, Ltd., and Branches	Coll.	8	15	9	
Italia Società d'Assicurazioni Marittime, Fluviali e Terrestri	3	3	-	-	London & South-Western Railway Co.	5	5	-	-	
Jacke, Wm., & Co.	1	1	-	Loomes, R.	2	2	-	-	
Jackson, Pixley & Co.	1	1	-	Lovegrove, W.	10	-	
Jacoby-Iklié, J.	1	1	-	-	Lowry, Mrs. E. M.	Coll.	-	8	6	
" per Miss G. Jacoby	Coll.	1	17	-	Lubrose Paint Co.	10	6	
Japhet, S., & Co.	2	2	-	Lundgren, K. L.	6	6	
Jenner, R. H., & Sons	2	2	-	-	Lurcott Wm. & Co.	2	2	-	
Jewish Colonial Trust	1	1	Lyall, Anderson & Co.	1	1	-	-	
" J. G. G."	3	3	-	-	Lyon, Jeremiah & Co.	Coll.	1	-	-	
Johnson, Captain E.	2	2	-	-	Lyons, F. I., & Co.	1	1	-	-	
Johnston, Sir Wm., Bart.	1	1	-	-	Mable, Todd & Co.	1	1	-	
Johnston, E., Son & Co.	3	3	-	-	McAllan, R., & Co., per F. Harvey	Coll.	-	6	6	
Johnston & Son	1	1	-	-	MacAndrew, R., & Co.	2	2	-	-	
Jones, Hy. & Co., Ltd.	Coll.	-	15	-	MacAndrews & Forbes, Ltd.	-	10	6	
Joseph Bros.	2	2	-	McCorquodale & Co., Ltd. (Case Dept.), per A. Kent	Coll.	-	6	-	
Keell, Mrs. A. E.	1	1	-	-	Macgregor, Caldwell & Co.	1	1	-	-	
Keevil, P., & Sons, Ltd.	1	1	McIntyre, Hogg, Marsh & Co., Ltd.	1	1	-	-	
Kelly, M. J.	1	1	-	-	Mackenzie & Co., Ltd., per T. R. Brakenrig	Coll.	-	12	6	
Kent, Ed.	5	5	-	-	McMeekin & Co.	2	2	-	
Kent, G. B., & Sons, Ltd.	1	1	-	-	MacNeill, Duncan & Co.	1	1	-	
Khedivial Mail Steamship & Graving Dock Co., Ltd.	5	5	Maddit, G. H., & Co., Ltd., per E. A. Ellis	Coll.	-	11	-	
King, H. S., & Co.	2	2	-	-	Magpie and Punchbowl	Coll.	-	8	3	
Kirsten, A.	5	-	-	-	Main, A. & J., & Co., Ltd.	1	1	-	-	
Kittel & Co., Ltd.	1	1	" per J. Frame	Coll.	1	9	6	
Kleyenstbber, R., & Co.	1	1	Mann, Crossman & Paulin, Ltd.	10	10	-	-	
Knill, J., & Co.	2	2	-	-	Mannheim Insurance Co.	1	1	-	-	
Knöhr & Burchard, Nf.	10	-	10	-	" per A. Krayer	Coll.	-	15	-	
Knowles & Foster	5	5	Mappin & Webb (1909), Ltd.	2	2	-	
" per G. O. Reichelt	Coll.	1	15	6						
Knudsen, J. C.	2	-						
Koenigsfeld, G. E.	10	6						
Koninklijke West-Indische Maildienst Krayer, A.	5	-	-	10						
" L. A. G."	10	10						
Ladenburg, W.	1	1	-	-						
Læssis, F.	6	5						
Larrings & Co.	1	1	-	-						
Law Union & Rock Insurance Co., Ltd., per R. Bruce Harding	Coll.	1	1	6						
Laws' Chemical Manure Co., Ltd.	2	2						
Lazard Bros., & Co. (1909)	5	5	-	-						
" (1910)	5	5	-	-						

	Subs. £. s. d.	Dons. & Colls. £. s. d.		Subs. £. s. d.	Dons. & Colls. £. s. d.
Mappin & Webb, per H. Heathcote		Coll. - 14 6	Nestlé & Anglo-Swiss Condensed		
Marine and General Mutual Life			Milk Co.	..	5 - -
Assurance Society	5 5 -		Neue Dampfer Compagnie	..	5 - -
Marine Insurance Co., Ltd.	..	10 10 -	Newman, Smith & Newman	1 1 -	
Maritime Lighterage Co.	Coll.	3 10 2	Nicolson, P. S.	..	1 1 -
Marshall, H., & Son, per A. E.			Nord Deutsche Insurance Co., Ltd.	1 1 -	
Greenfield	Coll.	- 9 3	Norddeutscher Lloyd	20 - -	
Mason, J., & Son, per F. Taylor	Coll.	- 15 6	North Metropolitan Electric Power		
Matheson & Co., Ltd.	5 5 -		Supply Co., per H. H. Perry	Coll.	- 14 6
Mathew, C., & Co.	Coll.	1 - -	Northern Equitable Insurance Co.,		
Mathieson, F. C., & Sons, per B. H.			Ltd., per A. N. Alexander.	Coll.	1 1 -
Stafford	Coll.	- 5 7	Norton, Megaw & Co., Ltd.	1 1 -	
Matthews, C. E., & Co., Ltd.	Coll.	- 5 -	Oakley, H. J. P.	1 1 -	
Maude, Chas.	1 1 -		Ocean Marine Insurance Co., Ltd.	10 10 -	
Meadows, The Misses	2 2 -		Okura & Co.	..	1 1 -
Meek, Alex., & Sons	1 1 -		Oldenburg-Portugiesische Dampf-		
Meggeson & Co., Ltd.	2 2 -		schiffs-Rhederei	..	2 - -
Melting, A.		1 - -	Olsson, M., & Sons	2 2 -	
Menzies, Wm., & Co.	2 2 -		Oppenheim, L., & Co.	- 10 6	
Mercantile Bank of India, Ltd., per			Oppenheimer, Hy.	..	2 2 -
B. H. C. Robinson	Coll.	2 5 6	Orient Steam Navigation Co., Ltd.	..	5 5 -
Mercers, The Worshipful Co. of	..	105 - -	Ovey, Miss C.M.	1 1 -	
Metchim, W. P.	..	1 1 -	Owtram, R., & Co., Ltd.	1 1 -	
Metropolitan Bank (of England and			Page, Alfred S.	..	- 10 -
Wales), Ltd., per H. Beacon	Coll.	2 - -	Palmer, C. H.	1 1 -	
Metropolitan Electric Tramways,	Coll.	15 7 10	Palmer, S. E.	1 1 -	
Ltd., per A. H. Pott.			Palmerston, The, Ltd.	Coll.	- 15 7
Metropolitan Life Assurance Society,			Pantlin, W. & C.	1 1 -	
per R. G. E.	Coll.	- 9 -	Parceria Geral de Pescarias	2 2 -	
Michaels, Hallenstein & Co., Proprietary, Ltd.	2 2 -		Parr's Bank, Ltd., Branches	Coll.	3 9 6
Midland Railway Co.	5 5 -		Partington & Norrington	1 1 -	
"			Paterson, Laing & Bruce, Ltd.	..	1 1 -
Millard, P. C.	Coll.	- 6 2	Peabody, H. W., & Co.	1 1 -	
Mocatta, E. L. de M.		- 10 -	Pearson, A., & Co.	1 1 -	
Moir, A.	1 1 -	2 2 -	Pelton Colliery, Ltd., Owners of	10 10 -	
Monnery, E. J., & Son, per A.			Pelton Steamship Co., Ltd.	..	5 5 -
Surman	Coll.	1 11 6	Peninsular & Oriental Steam Navigation Co., Ltd.	20 - -	
Moore, C. C. & T.		1 1 -	Penney, E. C.	..	2 2 -
Morgan, Alderman Sir W. Vaughan,			Perch, Wm., & Co.	..	- 10 6
Bart.	5 5 -		Petersen, Boesen & Co., Ltd.	1 1 0	
Morgan, A., & Co.	1 1 -		Pewterers, The Worshipful Company of	..	10 10 -
Morgan, Grenfell & Co.		10 10 -	Pfister, F.	..	1 1 -
Morley, J. & R.	10 10 -		Phillips, Morley	..	1 1 -
"Morning Post" (Foundry Dept.),			Pimm's, Ltd., Poultry	Coll.	- 11 7
per A. G. Etridge	Coll.	1 7 -	Pimm's, Ltd., 42, Threadneedle		
Morton, C. D.	3 3 -		Street, per C. F. Row	Coll.	- 15 1
Morton, C. & E., Staff of, per O. L.			Pinto, Leite & Nephews	1 1 -	
Morton	Coll.	11 11 -	Playfair, G. G.	..	2 2 -
Moesbacher, Emil		2 2 -	Podens, H. G.	..	5 - -
Mosely, A.	1 1 -		Popham, H. F. A. Leyborne	1 - -	
Muhlberg, M., & Co.		1 1 -	Powell, Jones & Co.	..	1 1 -
Müller, C. J.	1 1 -		Prescott, H. W.	2 - -	
Müller, W. H., & Co.	5 - -		Pressland, E. B.	- 10 6	
Murray, Francis		3 3 -	Prank, Davis & Co.	..	- 10 6
Mutual Life and Citizens' Assurance			" per Miss G. Rayner	Coll.	- 15 6
Co., Ltd., per A. H. Downey	Coll.	- 5 -	Protheroe & Morris	..	5 - -
Mutzenbecher, Stahl & Sonksen	5 5 -		per J. S. Cansdale	Coll.	- 5 6
Nairne, P. A.	1 1 -		Prudential Assurance Co., Ltd.	10 10 -	
Nalder Bros. & Thompson, Ltd.		1 1 -	Pryor, E. T.	..	1 1 -
per J. A. F. Jarritt	Coll.	2 5 6	Raban, E. T.	..	1 1 -
Nathan & Godfrey, Ltd., per A. G.			Rabidge, R.	1 1 -	
Crow	Coll.	- 18 3	Railway Passengers' Assurance Co.,	Coll.	1 2 6
National Bank, Ltd. (Branches)	Coll.	- 7 -	Randal, Wollatt & Co.	1 1 -	
National Bank of India, Ltd., per			Itazzari's Restaurant	Coll.	- 5 6
E. C. Jameson	Coll.	1 18 6	Read, G. N., Sons & Co.	1 1 -	
National Bank of New Zealand, Ltd.,			per Miss E. J. Ives	Coll.	- 12 -
per H. C. Ash	Coll.	1 1 -	Rederisyndikatet, per P. L. Fisker	..	6 - -
National Boiler and General Insurance Co., Ltd., per E. J. Purdie	Coll.	1 18 -	Redfern, G. F., & Co.	..	2 2 -
National Provident Institution for Mutual Life Assurance, per H. J. Hammond.	Coll.	- 18 -	Reed, A. E., & Co., Ltd.	..	1 1 -
National Provincial Bank of England, Ltd.	10 10 -		Rees, T. Bowen, & Co., Ltd.	5 - -	
National Provincial Bank of England and Branches	Coll.	15 1 6	Reeve, Parker & Co.	..	1 1 -
National Society of Operative Printers' Assistants	..	1 10 -	Reinach's, Nephew & Co.	- 10 6	
National Telephone Co., Ltd.	Coll.	89 7 11	Belliance Marine Insurance Co., Ltd.	5 5 -	
Neale & Wilkinson, Ltd., per J. Parker.	Coll.	1 8 -	Bennie, J. T., Son & Co.	2 1 -	
Neame, G. F., & Co.	..	5 5 -	Rhederei Aktien Gesellschaft von 1896	..	5 - -
Neema, E. W.		1 1 -	Rhederel, "Visurgis," Act. Ges.	..	1 - -
Nelson, Claud & Co.	1 1 -		Rhenish Westphalian Lloyd Marine Insurance Co., Ltd.	1 1 -	
"Neptun" Dampfschiffahrts-Gesellschaft	..	5 - -	Richardson Bros. & Co.	1 1 -	
Nesbitt, A. & W.	1 1 -		Richardson & Hewett	- 10 6	
			Rider, Thos. F.	1 1 -	
			Ritchie, Hon. H.	..	2 2 -
			Robarts, Lubbock & Co.	..	10 10 -
			Robinson, J. S.	..	1 1 -
			Robinson, T. T., & Co.	- 10 6	

ANNUAL SUBSCRIPTIONS AND DONATIONS TO BRANCHES. 467

	Subs.	Don. & Colls.		Subs.	Don. & Colls.
	£. s. d.	£. s. d.		£. s. d.	£. s. d.
Röed, Hjalmar	..	2 - -	Spies Bros. & Co.	..	5 - -
Roll, Alderman Jas. (Sheriff 1909-10)	..	2 12 6	Spiller, W. H. & Son	Coll.	1 - -
Rosenheim, L., & Sons	..	1 1 -	"Sportsman, The," per P. Barker	Coll.	1 2 3
Rothschild, N. M., & Sons	21	- - -	Sprague, W. W., & Co., per G. W. Crane	Coll.	2 11 5
Rotterdamse Lloyd	..	5 - -	"Standard, The" (Composing Dept.), per A. E. Phillips	Coll.	1 1 -
Rouss & Forgas	..	1 1 -	"Standard, The" (Foundry Dept.), per J. Sullivan	Coll.	- 5 9
Rowe Shipping Co., Ltd.	..	1 1 -	Standard Bank of South Africa, Ltd., per W. Smart	Coll.	2 4 -
Bowley, Davies & Co.	1	1 - -	Standard Life Assurance Co., per H. E. Hunnis	Coll.	1 12 6
Royal Exchange	Coll.	- 9 9	Standidge & Co.	1	1 - -
Royal Hungarian Sea Navigation Co., "Adria"	2	2 - -	Stapley & Smith	2	2 - -
Royal Insurance Co., Ltd. (Renewal Dept.), per Thos. Parker	Coll.	- 10 -	Steel, Jas.	1	1 - -
Royal Liver Friendly Society, per A. Sessions	Coll.	- 8 -	Steel & Lawson	1	1 - -
Royal Norfolk & Suffolk Yacht Club	1	1 - -	Stephen, Fraser & Air Stern Bros.	..	1 1 -
Rubie, G. C.	..	2 2 -	Stewart, R.	1	1 - -
Russell, C. A., K.C.	..	2 2 -	Stockholms Rederaktiebolaget Svea	..	8 - -
Russian Steam Navigation and Trading Co.	-	10 - -	Stollery, R. N., C.C.	..	5 5 -
Russian Volunteer Fleet	..	10 - -	Stonard, L. J.	1	1 - -
Ruston, Captain J. S.	2	2 - -	Stoneham, A. H. P.	5	- - -
Rylands & Sons, Ltd.	2	2 - -	Stoomvaart Maatschappij "Nederland"	5	- - -
Saddlers, The Worshipful Company of "St. Mary-at-Hill," per Prebendary Carlile, M.A. (100 Pennies from the Billingsgate poor)	Coll.	- 8 4	Straker, A., & Son, and Smith Bros., Ltd., per W. Pretty	Coll.	3 17 7
St. Paul's Cathedral Working Staff, per E. J. Harding	Coll.	1 5 -	Straker, Chas., & Sons, Ltd. (Composing, Binding and Press Depts.), per H. J. Chadband	Coll.	- 6 10
Sakata, J.	..	2 2 -	Straker, Chas., & Sons, Ltd. (Machine and Warehouse Depts.), per E. A. Cox	Coll.	- 4 10
Sale & Co.	..	5 5 -	Straker, W., Ltd.	..	1 - -
Salters, The Worshipful Company of Samuel, Lady	10	1 - -	" " per E. W. Speight	Coll.	1 13 11
Sandeman, G. G., Sons & Co., Ltd.	2	2 - -	Sun Fire & Life Offices	Coll.	- 12 6
Sargood Bros.	1	1 - -	Sun Life Assurance Society, East London Branch	Coll.	1 6 -
"S. B. S."	2	2 - -	Sutro, A.	..	2 2 -
Schloes Bros.	-	10 - -	Sutton & Co.	..	1 1 -
Schröder, J. H., & Co.	2	2 - -	Svedberg, C. & J.	1	1 - -
Schwann & Co., per W. Dagg	Coll.	1 10 6	Sveriges Allmänna Sjöförsäkrings Aktiebolag	..	3 - -
Secrean, A. L., & Co., Ltd.	1	1 - -	Sveriges Angfartygs Assurans Förening	5	- - -
Selig, Sonnenthal & Co.	1	1 - -	Swain, J.	1	1 - -
Seligman Bros.	3	3 - -	Swanston, Wm., & Sons	3	3 - -
Seyd & Co., Ltd.	1	1 - -	Symington, A. J.	1	1 - -
Shadbolt, Geo.	1	1 - -	Taddy & Co.	3	3 - -
Sharpe & Wilkins	1	1 - -	Tagart, Beaton & Co.	2	2 - -
Shaw, H. T.	2	2 - -	Takata & Co.	1	1 - -
Shaw, Savill & Albion Co., Ltd.	5	5 - -	Tallow Chandlers, The Worshipful Company of	..	5 5 -
Shepard & Co.	2	2 - -	Taylor, Mrs. G.	..	1 1 -
Shipping and Coal Co.	..	1 1 -	Taylor, J. D.	1	1 - -
Short's, Ltd.	1	1 - -	Taylor, J., & Sons	2	2 - -
Siam Forest Co., Ltd.	2	2 - -	Taylor, Walker, & Co., Ltd.	5	5 - -
Siggs, G., & Co.	..	1 1 -	Tennant, C., Sons & Co., Ltd., per J. Milward	Coll.	1 - -
Simon, Vuillard & Strauss	..	1 1 -	Thames and Mersey Marine Insurance Co., Ltd.	10	10 - -
Skibsassuranceforeningen i Arendals	..	5 - -	Thomas, F., & Co.	-	10 6 -
Skibsassuranceforeningen "Protector"	..	3 - -	Thommesen, T., & Son	..	- 6 9
Skinners, The Worshipful Company of	..	21 - -	Thoresen, Otto	2	2 - -
Sloman, R. M., Jun.	..	5 - -	Thule Steamship Co., Ltd.	..	5 - -
Sloper Bros.	..	2 2 -	"The Times" (Machine Dept.), per W. Tanner	Coll.	- 19 9
Smith, C., Son & Gowland, per L. Herbert	Coll.	- 8 5	"The Times" (Foundry Dept.), per W. Tanner	Coll.	- 2 -
Smith, C. J. R.	-	5 - -	Times, Dharwar & Co.	1	1 - -
Smith, G., & Sons, Ltd.	2	2 - -	Timpson, John, & Co., Ltd.	..	1 1 -
Smith, J., per F. Archer	Coll.	- 6 5	Tindall, W. & E.	1	1 - -
Smith, J. A.	..	- 10 -	Tremlett, A. E.	2	2 - -
Smith, Jos. Bleckly	-	10 6 -	Trinity House, The Hon. Corporation of	..	10 10 -
Société Anonyme d'Armement d'Industrie et de Commerce	4	- - -	Trower & Sons	..	1 1 -
Société Anonyme D'Entreposage et de Transports	4	- - -	Truscott, J., & Sons (Binding Dept.), per E. Owens	Coll.	- 7 3
Société Anonyme John Cockerill	5	- - -	Tudor, Moore & Co.	2	2 - -
Société des Voiliers Français	..	2 - -	Turner, Mrs. S. J.	1	1 - -
Société Générale de Crédit Industriel et Commercial	..	1 1 -	Uthoff & Co.	1	1 - -
Société Générale de Paris	1	1 - -	Ullmann & Co.	..	- 10 6
Southard & Co.	2	2 - -	Union Bank of Australia, Ltd., per W. Eric Greaves	Coll.	2 4 -
South British Insurance Co., Ltd.	..	10 - -	Union Bank of Scotland, Ltd., per S. B. Piers	Coll.	2 14 -
Sowden & Stoddart	1	1 - -			
Spanish Chamber of Commerce	..	1 1 -			
Speaight, W., & Sons (Composing Dept.), per W. H. Wilde	Coll.	- 16 -			
Speakman, Philip & Sons	Coll.	1 1 6			
Spencer, G., Moulton & Co., Ltd.	1	1 - -			
Sperling & Williams	..	- 10 6			
Speyer Bros.	..	10 10 -			
Speyer, Sir Edgar, Bart.	5	5 - -			

	Subs.		Dons. & Colls.	
	£.	s. d.	£.	s. d.
Union Cold Storage Co., Ltd.	1	1	-	-
Union Insurance Society of Canton, Ltd.	5	5
Union of London and Smiths Bank, Ltd., and Branches	Coll.	15	3	6
United Alkali Co., Ltd., per H. Butterworth	Coll.	3	3	7
Van Ommeren, P.	1	1	-	-
Van Raalte, M.	5	5
Ventura, M. (Consul General for the Dominican Republic)	1	1
Verein - Hamburger Assecuradeure Havarie Bureau	15	-	-	-
Vigers, Sons & Co.	1	-
Vivian, Younger & Bond.	1	1	-	-
Wainwright, H. G.	1	1
Walker, Munzie & Co.	1	1
Wallace Bros.	3	3
Walker, Jacob, & Co.	2	2
Ward, Thos. W., Ltd.	2	2
Ward, Wm.	-	10
Warre & Co.	2	2
Waterlow & Sons, Ltd.—				
Per W. Redington—				
(Heading and Numbering Dept.), per C. Coutts	Coll.	3	15	-
(Lithographic Dept.), per J. Crosswell	Coll.	2	8	9
Per (Composing, Reading, and Stereo Depts., per G. Maynard	Coll.	3	11	3
(Machine Dept.), per J. Trowbridge	Coll.	1	10	6
(Binding Dept.), Finsbury, per H. W. Gorbold	Coll.	2	11	4
(Rulling Dept.), per J. Berry	Coll.	-	17	6
(Cheque and Warehouse Deps.), per F. Fox	Coll.	1	9	-
(Binding Dept.), Paul St., per H. Maw	Coll.	-	17	10
Waterston, G., & Sons, per Miss E. L. Smith	Coll.	-	19	-
Weatherill, J. & Sons	Coll.	-	5	9
Weber, F.	1	1
Weddel, W., & Co., per A. Greenhill	Coll.	2	2	6
Wedekind, G. H., & Co.	1	1
Welch, Margetson & Co.	1	1	-	-
Welch & Sons, Ltd., per G. Mountney	Coll.	2	1	9
Wellsted, T. W.	1	1
Wendt & Co.	1	1	-	-
Wernher, Belt & Co.	10	10	-	-
Wertheimer, Lea & Co. (Composing Dept.), per C. Smith	Coll.	-	19	-
Western Electric Co., Ltd.	Coll.	1	17	4
Western Telegraph Co., Ltd.	1	1
per C. Sayers	Coll.	1	1	-
Western Union Telegraph Co., per G. Crighton	Coll.	1	6	-
Westminster Shipping Co., Ltd.	1	1
Whittle, T. A., & Co., Ltd.	-	10	6	-
Wigan, A. L.	2	2	-	-
Wilkin, D., & Co., per H. C. Blaxland	Coll.	2	4	-
Wilks & Co.	1	1	-	-
Wilks, I. S., & Co.	-	5
Williams Deacon's Bank, Ltd., and Branch	Coll.	2	2	6
Williams, Owen & Watkin, & Co.	2	2	-	-
Willis, A., & Co.	-	5	-	-
Willows, Francis, Butler & Thompson, Ltd.	1	-
Willows, Francis, Butler & Thompson, Ltd., per L. Turquand	Coll.	-	13	1
Wills, W. D. & H. O.	5	5	-	-
Wimmer, J., & Co.	2	2	-	3
Wingate & Johnston, Ltd.	1	1	-	-
per	Coll.	-	8	3
Witting Bros., Ltd.	2	2	-	-
Woermann-Linie	5	-
Wood, John	1	1	-	-
Wood & Parker	5	-
Wood, W., & Son	1	1
Woollev, Sanders & Co., Ltd.	1	1	-	-
World Marine Insurance Co., Ltd.	5	5	-	-
Wrightson & Co., Ltd.	2	2
Wyman & Sons, per H. J. Edwards	Coll.	-	15	-
Yang-Tze Insurance Association, Ltd.	1	1
Ye Hiecca, Ltd., Dépôts of	Coll.	-	14	6

	Subs.		Dons. & Colls.	
	£.	s. d.	£.	s. d.
Yokohama Specie Bank, Ltd.	8	7
Zaretsky, Bock & Co., Ltd.	1	1
Zeeland Steamship Co.	16	-
Zerseen & Co.	1	-	-	-
Zulueta & Co.	1	1	-	-
Sums under 5s.	-	5	-	-
"	Don.	-	2	6
"	Coll.	4	4	11
Totals	£898	15	-	1591 7 6

Baltic Mercantile and Shipping Exchange.

	Subs.		Dons.	
	£.	s. d.	£.	s. d.
Per CHARLES E. BRIGHTMAN, Esq., and HENRY ORRÉ, Esq.				
Adam Bros., Ltd.	1	1	-	-
Adams, W., & Co.	1	1
Albers, J. H.	1	1
Alexander & Co.	1	1
Allan, John, & Sons	1	1	-	-
Allatini Bros.	1	1
Anderson, Anderson & Co.	5	5	-	-
Andersen, Becker & Co.	1	1
Anglo-American Oil Co., Ltd.	5	5	-	-
Anglo-Saxon Petroleum Co., Ltd.	2	2	-	-
Argo S.S. Co.	5	5	-	-
Asiatlo Petroleum Co., Ltd.	3	3
Baltic Mercantile & Shipping Exchange, Ltd.	10	10
Bank of Athens	1	1
Barnett Bros.	1	1	-	-
Bath, H., & Son	1	1	-	-
Becker, Gray & Co.	1	1
Bethell, Gwynn & Co.	2	2
Bilbrough, A., & Co.	1	1	-	-
Birt, Potter & Hughes, Ltd.	1	1
Blee, Lindsay, & Co., Ltd.	1	1	-	-
Blundell, Spence & Co., Ltd.	1	1
Blyth, Greene, Jourdain & Co., Ltd.	2	2
Blyth, H. D., & Co.	1	1
Boese, W., & Co.	1	1	-	-
Bolton, Sir F.	1	1	-	-
Bowring, C. T., & Co., Ltd.	2	2	-	-
Bowring Petroleum Co., Ltd.	2	2	-	-
Braundt & Hermes	1	1
Branfoot, J. J.	1	1
British Anti-fouling Composition and Paint Co., Ltd.	2	2
British Oil & Cake Mills, Ltd.	1	1
Brown, Jenkinson & Co.	2	2	-	-
Bucknall Steamship Lines, Ltd.	5	5	-	-
Bullard, King & Co.	5	5	-	-
Bulloch Bros. & Co., Ltd.	3	3
Burdick & Cook	2	2
Burrell & Co.	2	2	-	-
Capper, Alexander & Co.	6	9
Cardiff Channel Dry Docks and Pontoon Co., Ltd.	2	2
Carver Bros. & Co., Ltd.	1	1	-	-
Cassap, W.	1	1
Cheney, Eggar & Forrester	1	1
China & Japan Trading Co., Ltd.	1	1
Clark, F. G., Son & Cawthorn	1	1
Clark, Gray & Co.	1	1
Clark, Marlin	1	1
Clarkson, H., & Co.	1	1	-	-
Colthurst & Harding	1	1
Comtelburg, Ltd.	1	1
Cook, Jas. W., & Co., Ltd.	1	1	-	-
Cooper, Thos., & Co.	2	2	-	-
Cox, Long & Co., Ltd.	1	1
Craven & Co.	1	1	-	-
Crushaw, Geo.	5	5
Culliford & Clark	1	1	-	-
Currie, Donald, & Co.	20	-	-	-
Dalgety & Co., Ltd.	1	1
Darling, John, Ltd.	1	1
De Chapeaurouge, A. C.	5	5
Dessen, F., & Co.	1	1
De Wolfe, J. Otis	-	10
Dick, W. B., & Co., Ltd.	1	1
Dodd, Geo.	1	1	-	-
Dodwell & Co., Ltd.	1	1
Doxford, Sir Theo.	1	1
Drolenvaux & Bremner	1	1
Duncan, Geo., & Co.	1	1

ANNUAL SUBSCRIPTIONS AND DONATIONS TO BRANCHES. 469

	Subs.		Dons.			Subs.		Dons.	
	£.	s. d.	£.	s. d.		£.	s. d.	£.	s. d.
Elder, Smith and Co., Ltd.	1	1	-		Lamplough, W. & E. S.			1	1
Elkan & Co.				10	Lane & Macandrew	2	2		
Ellerman Lines, Ltd., The			1	1	Langridge, H. & Co.			1	1
Ellitt, B. G.			1	1	Lawrence, Ed., & Co.	1	1		
Embricos, A.			2	2	Lawther, Latta & Co.	1	1		
Emoropoulos Bros.			1	1	Lazarus, Lewis, & Sons	1	1		
Evans, Thompson & Co.			1	1	Lindley, R., Sons, & Davison			2	2
Fair, R. B.			10	6	Lloyd & Co.			2	2
Fairclough, Dodd & Jones			1	1	London Corn Trade Association			5	5
Fear, Colebrooke & Co., Ltd.			1	1	London Exchange S.S. Co., Ltd.			1	1
Ferguson, John			1	1	London Grain Elevator Co., Ltd.			1	1
Ferguson, N. G., & Co., Ltd.			1	1	London Graving Dock Co., Ltd.			1	1
Field, Warwick & Co.	1	1	-		London & Northern S.S. Co., Ltd.			5	-
Finlay, Durham & Brodie			1	1	Lucovigh, Banaz & Harris, Ltd.			1	1
Finzi, J. A., & Co.	1	1	-		Lund, W., & Sons			1	1
Fisher, Renwick & Manchester-London Steamers Ltd.			5	-	McAllum, W., & Co.				1
Flack, D. L. & Son			1	1	McGregor, Gow & Co.	3	3		
Foster, N. B.			1	1	Mollwraith, McEacharn & Co., Proprietary, Ltd.	1	1		1
Foster, Hain & Read			1	1	McIntyre Bros. & Co.			1	1
Foy, Morgan & Co.	1	1	-		McIntyre, Malcolm & Co., Ltd.			1	1
Funck, Geo. H.			2	2	McNabb, Rougier & Co.	1	1		2
Furness, Withy & Co.	2	2	-		Marden, W., & Co.			2	2
Galbraith, Pembroke & Co.			5	5	Mathews, Wrightson & Co.			1	1
Gee, Chas., & Co.	1	1	-		Mathews & Luff	1	1		
General Steam Navigation Co., Ltd.	5	5	-		Meadows, T., & Co.	1	1		
Gibson, E. A., & Co.			1	1	Meiklerid, G. B., & Son			1	1
Girvin R.			2	2	Merton, H. R., & Co., Ltd.			1	1
Gladstone, Wylie & Co.			1	1	Messageries Maritimes de France	20	-		
Glover Bros.			5	5	Michalinos & Co.			2	2
Goldstick, Hainze & Co.			1	1	Milburn, Wm., & Co.	5	5		
Goodchild, J., & Co.			1	1	Miles, A. R., & Co.	1	1		
Gordon, R., & Co.			1	1	Millars' Karri & Jarrah Co. (1902), Ltd.			2	2
Goss, Oliver, & Co.			1	1	Miller, T. R., & Son			2	2
Gourlay, H. B. & A.	1	1	-		Mills & Knight			2	-
Grant, J. & R.			1	1	Montgomerie & Workman	1	1		
"G. R. B."			5	5	Moore & Co.			10	-
Great Eastern Railway Co.	10	10	-		Moore & Hole			1	1
Green, F., & Co.	1	1	-		Morgan, E. W., & Co., Ltd.	-10	6		
Gregson & Co.			1	1	Mosenthal, Sons & Co.			1	1
Griffiths, Tate & Co.	2	2	-		Moss, H. E., & Co.	1	1		
Groedel Bros. S.S. Co., Ltd.			1	1	Müller, W. H., & Co. (London), Ltd.			2	2
Gross, Sherwood & Heald, Ltd.			1	1	National Mortgage and Agency Co., of New Zealand, Ltd.			1	1
Groves, Thos., & Sons			1	1	Naylor, Benzon & Co., Ltd.			5	5
Haarbleicher & Schumann			1	1	New Zealand Shipping Co., Ltd.	5	5		
Haerberlin, F.			1	1	Nippon Yusen Kaisha			5	5
Hambro, C. I., & Son			10	10	Nye, Clare & Co.	2	2		
Harper, H. G., & Co.			1	1	Partridge, W. S., & Co.			1	1
Harris Bros. & Co.			5	5	Perlbach, H. J. & Co.			1	1
Harris & Dixon, Ltd.	2	2	-		Phillips, Phillips & Co., Ltd.	2	2		
Harrison, J. & C., Ltd.			1	1	Pile & Co.			1	1
Hartley, Jas., Cooper & Co., Ltd.			1	1	Pim, W. H., jun., & Co.			1	1
Hathor S.S. Co., Ltd.	2	2	-		Pirie, John, & Co.	1	1		
Hay, John			1	1	Pitt Bros., & Co.			1	1
Head, E. E.			1	1	Potter, J. D.			1	1
Heilgers, F. W., & Co.	1	1	-		Pound, Alderman Sir John, Bart.			1	1
Hendewerk, R., & Co.			1	1	Power Bros. & Co.	1	1		
Herring, G. & A., & Co.	1	1	-		Power, Jas., & Co.			1	1
Hewett, J. D., & Co.			1	1	Praschkauer & Co., Ltd.			1	1
Hinzer, F., & Co.			1	1	Price & Pierce, Ltd.	5	5		5
Holland, A., & Co.			1	1	Pritchard & Co.			1	1
Holman, Birdwood & Co.			1	1	Procter & Sons, Ltd.	2	2		
Holzapfel's, Ltd.			5	5	Produce Brokers Co., Ltd.	2	2		
Hopcraft & Broadwater	1	1	-		Rae, S., & Co.	1	1		
Hopwood, C. H., & Co.			10	-	Rait & Gardiner			1	1
Houlder Bros. & Co., Ltd.			5	5	Reindeer Steamship, Ltd.			1	1
Houlder, Middleton & Co.	1	1	-		Rio de Janeiro Flour Mills and Granaries, Ltd.			2	2
Howard, C., & Sons	1	1	-		Robinson, A. R.			2	2
Howard, Houlder & Partners, Ltd.	1	1	-		Rogenhagen, E.			1	1
Howe, Robinson & Co.			1	1	Rosin & Turpentine Import Co., Ltd.			1	1
Hull, Blyth & Co.	1	1	-		Royal Mail Steam Packet Co.	21	-		
Incorporated Oil Seed Association			2	2	Rugg, C. H., & Co.			1	1
Innes, W. G., & Co.			1	1	Runciman, W., & Co.	1	1		
Iron Ore Co., Ltd.			1	1	Ryley & Co.			2	2
Isaacs, M., & Sons, Ltd.	1	1	-		Schamasch, J. A.			10	6
Jacobe, J. I., and Co.			1	1	Shaw, Adams & Co.	1	1		
James & Copeland			10	6	Shaw, R. G., & Co.			2	2
James & Shakspeare	1	1	-		"Shell" Transport & Trading Co., Ltd.			2	2
Jamieson, Grieve & Co.			1	1	Shipton, Anderson & Co.			1	1
Japp & Kirby	1	1	-		Simpson, Spence & Young	1	1		
Jobson, W. P., & Co.			10	6	Simson Bros. & Co.	1	1		
Jordeson, T. C.			10	6	Smith, W., & Co.			10	6
Judge & Son	1	1	-		Sota-y-Amar	10	-		
Kaye, Son & Co., Ltd.			1	1	Southdown S.S. Co., Ltd.	2	12	6	
Kellock, C. W., & Co.			1	1	Spillers & Bakers, Ltd.			2	2
Killick, Martin & Co.			1	1					
Kirkaldy, Thos.			2	2					
Laming, A., & Co.	1	1	-						

ANNUAL SUBSCRIPTIONS AND DONATIONS TO BRANCHES. 471

	Subs.	Don.
	£. s. d.	£. s. d.
Heath, C. E. & Co., Ltd.	..	5 5 -
Janson, Percy	..	5 5 -
Lloyd's, Committee of	..	21 - -
Marten, F. W.	..	5 5 -
Moser, Clement	1 1 -	-
Pickford Bros.	..	5 5 -
Previté and Co.	1 1 -	-
Price, Forbes & Co.	1 1 -	-
Rose, Thomson, Young & Co.	..	1 1 -
Sadler, Harrison & Co.	1 1 -	-
St. Quentin, E. E.	..	1 1 -
Sedgwick, H. B. & Co., Ltd.	..	10 - -
Sinclair, Hamilton & Co.	1 1 -	-
Sturge, A. L. (and others)	..	5 5 -
Willis, Faber & Co., Ltd.	..	10 10 -

£21 - 107 13 -

London Commercial Sale Rooms.
Per C. W. ENGELHARDT, Esq.

Adamson, Gillilan & Co.	1 1 -	-
Anderson, Fairley & Brown	1 1 -	-
Arracan Company, Ltd., The	..	1 1 -
Aschenheim, G.	..	2 2 -
Bell, H. M., & Co.	..	1 1 -
Bieber & Co.	1 1 -	-
Boustead, E., & Co.	2 2 -	-
Brandt's, Wm., Sons & Co.	..	5 5 -
Braun, C. D.	1 1 -	-
Brinkmann & Co.	..	1 1 -
Bull Wharf, Proprietors of	..	1 1 -
Buttery, John	1 1 -	-
Clarke, A. Leslie	1 1 -	-
Campaña General de Tabacos de	..	1 1 -
Filipinos	..	2 2 -
Cox, McEwen & Co.	..	2 2 -
Czarnikow, Messers. C.	2 2 -	-
Dalton, R. N.	2 2 -	-
De Pass, E. A., & Co.	1 1 -	-
Dutton, S. W.	1 1 -	-
Eastwood & Holt	2 2 -	-
Eriebach & Co.	..	1 1 -
Faber, August, & Co.	2 2 -	-
Faber, Robt.	..	1 1 -
Falconer & Co.	..	2 2 -
Falkenburg & Hesse	..	1 1 -
Figgis, S., & Co.	..	2 2 -
Fischel, L. M., & Co.	..	2 2 -
Frame & Co.	..	1 1 -
Frtlbling & Goschen	..	10 10 -
Gevelke, John G.	..	1 1 -
Gillespie Bros. & Co.	..	2 2 -
Goad, Rigg & Co.	..	1 1 -
Goodchild & Co.	..	1 1 -
Gray, Dawes & Co.	21 - -	-
Greiff, K. W., & Co.	..	1 1 -
Hadermann, H., & Co.	..	1 1 -
Hall, R. G., & Co.	1 1 -	-
Hanson & Orth	..	1 1 -
Hanson, S., & Son	..	2 2 -
Happach, C., & Co., Ltd.	..	1 1 -
Hay's Wharf, Proprietors of	1 1 -	-
Heilbut, Symons & Co.	..	5 5 -
Henckell, Du Buisson & Co.	2 2 -	-
Hoare, Wilson & Co.	1 1 -	-
Hollams, Sir John	2 2 -	-
Horsley, Kibble & Co.	..	1 1 -
Huth, F., & Co.	..	10 10 -
Ide & Christie	2 2 -	-
Im Thurn, J. C., & Sons	..	1 1 -
Jackson, Son & Co.	..	1 1 -
Jacobson, Wm., & Co.	..	1 1 -
"J. B. 7"	..	1 1 -
Katz, Robt., & Co.	..	1 1 -
Kleinwort, Sons & Co.	10 10 -	-
Knoop & Co.	2 2 -	-
König Bros.	..	10 10 -
Laing, R. A.	..	2 2 -
Landauer & Co.	1 1 -	-
Landsberg & Co.	..	2 2 -
Lawrence & Co.	..	1 1 -
Leach & Co., Ltd.	1 1 -	-
Lewis & Peat	2 2 -	-
Linck, Moeller & Co.	..	1 1 -
Litchfield & Soundy, Ltd.	..	1 1 -
Low, T. V.	..	1 - -

	Subs.	Don.
	£. s. d.	£. s. d.
McLaren, D. B.	..	1 1 -
MacLeod & Co.	..	1 1 -
Major & Field	5 5 -	-
Malcolm, W. F., & Co.	3 3 -	-
Man, E. D. & F.	..	1 1 -
May, D. P., & Co.	..	- 10 6 -
Meyer, Arnold Otto, & Co.	..	2 2 -
Meyer's, Fr. Sohn, Ltd.	..	5 5 -
Mohr Bros. & Co., Ltd.	..	2 2 -
Montgomery, W., & Co., Ltd.	5 5 -	-
Morrison, Jas. & Co., Ltd.	1 1 -	-
Naumann, F. G.	..	10 10 -
Oldendorff & Co.	..	1 1 -
Peall, O. F.	..	1 1 -
Petrocchino Bros.	..	1 1 -
Pickering, Alex. S.	..	1 1 -
Price, Athelstan E.	..	1 1 -
Ralli, Alexander Adair	..	- 5 -
Ralli Bros.	5 5 -	-
Rehder, Chas. A.	..	1 1 -
Robinson, Fleming & Co.	3 3 -	-
Rolls & Son	1 1 -	-
Runge, A., & Co.	..	1 1 -
Runge, Wolters & Co., Ltd.	1 1 -	-
Salaman & Co., Ltd.	1 1 -	-
Sanderson & Co.	..	2 2 -
Sassoon, D., & Co., Ltd.	2 2 -	-
Sassoon, E. D., & Co.	..	2 2 -
Schlüter, E., & Co.	..	2 2 -
Schwann & Co.	1 1 -	-
Simon, E. L.	..	1 1 -
Simson Bros. & Co.	1 1 -	-
Stahlschmidt, F., & Co.	..	1 1 -
Stein, Forbes & Co., Ltd.	2 2 -	-
Stenning, Inskipp & Co.	..	2 2 -
Stovell, H.	..	- 10 6 -
Tesdorpf, A., & Co.	2 2 -	-
Thompson Bros. & Co.	..	5 5 -
Thompson, W. J. & H.	2 2 -	-
Twietmeyer, C.	..	1 - -
Warner, R., & Co., Ltd.	1 1 -	-
Wigglesworth & Co.	..	1 1 -
Williams, I. & E.	1 1 -	-
Wilson, Smithett & Co.	1 1 -	-
Woodhouse, C. A.	1 1 -	-
Woodhouse, H. M.	..	1 1 -
Worters, J. H.	..	1 1 -
Ziegele, G. A.	1 1 -	-

£97 13 - 150 6 -

"Mark Lane" (Corn Market) Fund. Subs.

	£. s. d.
Alexander, John, & Co.	- 10 6 -
Aste, A. & W.	- 10 6 -
Aste, J., & Sons	- 10 6 -
Baird, Hugh, & Sons	- 10 6 -
Baucher, W.	- 10 6 -
Begbies, Ross & Gibson	- 10 6 -
Berry, Barclay & Co.	1 1 -
Blandford, Lawrence & Hann	- 10 -
Bovill & Sons	1 1 -
Bowyer, G. T., & Son	- 10 -
Burgett & Newsam	1 1 -
Burstall, J., & Co.	1 1 -
Carbutt & Co., Ltd.	1 1 -
Clark, Bach & Co.	1 1 -
Clarke, W. G., & Sons	1 1 -
Claudius & Chataway	- 10 6 -
Coventry, Sheppard & Co.	- 10 6 -
Craig, K. Hunter & Co., Ltd.	1 1 -
Darnell, W., & J. R.	1 1 -
Delcomyn, F. & A.	1 1 -
Dell, J. H.	- 10 6 -
Dell, R., & Sons	1 1 -
Denny, C.	1 1 -
Denny, T. B., & Sons	- 10 -
Dewar & Webb	1 1 -
Dreyfus, Louis, & Co.	1 1 -
Edwards Bros.	- 10 6 -
Garnham, A., & Co.	1 1 -
Giddins, F. C., & Co.	- 10 6 -
Girdwood, A., & Co.	- 10 6 -
Grange, H., & Co.	- 10 6 -
Gregory, E., & Co.	- 10 6 -
Grimsdale & Sons, Ltd.	1 1 -

	Subs.		
	£.	s.	d.
Guerrier, Marshall & Co.	-	10	6
Harris Bros. & Co.	1	1	-
Hewitson, R. & J.	-	10	6
Horsnall & Reynolds	-	10	6
Howell & Co.	1	1	-
Hurst & Son	-	10	6
Keene, S. W., & Co.	-	10	6
Klein, W., & Son	1	1	-
Marcuse, Eugene	-	10	-
Margetson, A., & Co.	1	1	-
McMaster & Frankish	2	2	-
Medill, T. S., & Sons, Ltd.	-	10	6
Meeson, W. M.	1	1	-
Molassine Co., Ltd., The	1	1	-
Morris & Co.	-	10	6
Paul, R. & W., Ltd.	1	1	-
Paul, D. & Son	-	10	-
Pechey, J. T. P.	-	10	6
Pillman & Phillips	-	10	6
Pinnock Bros.	-	10	6
Rank, Joseph, Ltd.	1	1	-
Rathbone, E., & Son	1	1	-
Raymond & Reid	1	1	-
Robinson, T., & Sons	-	10	6
Roffey, G., & Son	1	1	-
Sharpe, Chas., & Co., Ltd.	1	1	-
Skelton Bros.	1	1	-
Skelton, T., & Co.	1	1	-
Slaford, W. J.	1	1	-
Smith, B., & Sons	1	1	-
Smyth, Ross T., & Co.	-	10	6
Snelling, Geo.	-	10	6
Spratt's Patent, Ltd.	-	10	6
Stemp, G. W.	-	10	6
Taylor, J., & Sons, Ltd.	-	10	6
Taylor, Seth	1	1	-
Usborne & Son	1	1	-
Van Lessen, Son & Barker.	-	10	-
Vogan & Co.	1	1	-
Walkers, Winsor & Hamm	-	10	6
Winter Bros.	1	1	-
Woodley, Watney & Richardson	-	10	6

£59 14 -

Royal Navy Collections.

	Colls.
H.M.S. Aboukir	- 17 -
" Actaon	- 5 -
H.M. Tug Advice, per C. J. Tranah, Captain	- 15 -
R.F.A. Aetna, per J. May, Master	- 2 9 -
H.M.S. Africa, per L. E. Tier, Staff Paymaster	
—Ward Room Officers	3 3 -
Canteen	5 5 -
H.M. Yacht Alberta, per W. Stenning	- 5 5 -
H.M.S. Albion, per Alfred H. Veitch, Fleet Paymaster	1 7 6 -
H.M. Yacht Alexandra, per C. W. Capner, Assistant Paymaster	1 15 -
H.M.S. Andromeda	2 4 11 -
" Anon."	5 - -
H.M.S. Aquarius, per S. B. Mainguy, Lieutenant R.N.	2 7 6 -
" Argonaut, per E. A. Redman, Fleet Paymaster	1 - -
" Argyll, per G. W. F. Osmond, Fleet Paymaster	2 10 -
" " per Ward Room Officers	1 - 6 -
" Assistance, per B. L. Evans, Staff Paymaster	2 16 -
" Bacchante (Canteen), per W. L. Davy, Fleet Paymaster	5 - -
" Bellerophon, per Rev. R. H. O'Donovan, B.A.	2 13 6 -
" Blenheim, per Rev. W. E. O. Stevens, B.A.	2 2 6 -
" Boadicea, per E. F. Murray, Staff Paymaster	3 7 6 -
" Bonaventure, per R. C. Davenport, Lieut.—Ward Room Officers	1 - -
" Ship's Company	3 6 -
" Britannia, per W. J. A. Brown, Assistant Paymaster (Ship's Company)	5 - -
" " per Rev. A. T. Baker, B.A.	1 5 -
" " "	- 18 5 -
" Britomart	1 - -

	Colls.
	£. s. d.
H.M.S. Clyde.	- - 6 -
" Cochrane, per Capt. C. S. Hickley, M.V.O. and Rev. C. U. Wilson	2 6 6 -
" Colne, per H. T. England, Lieut. and Commander	- 6 - -
" Commonwealth, per J. Hackney, Assistant Paymaster	1 15 -
" Constance, per Thos. Jackman, P.O. First Class	- 6 6 -
" Cormorant, per J. C. Baker, Staff Paymaster (Canteen)	1 - -
" Cornwallis, per K. S. Hay, Staff Paymaster	1 8 6 -
" Cossack, per G. B. W. Young, Commander	3 - -
" Crusader, per C. R. Payne, Commander—Officers	- 11 -
" Ship's Company	- 15 -
" Cynthia, per H. Valle, T.C.	1 - -
" Doris, per J. P. Ratchiff, Staff Paymaster	1 12 -
" Eclipse, per C. R. Bunbury, Staff Paymaster	2 5 -
" Edgar, per G. P. M. Fitzgerald, Lieut. Emerald	1 5 -
" Encounter, per W. Mellor, Commander	3 15 6 -
" Excellent, per Ward Room Officers and Mess President	5 5 -
H.M. C.G.C. Fanny, per W. P. Burden, Second Mate	- 16 -
H.M.S. Forth, per G. H. Sturgeess, Fleet Paymaster	- 17 6 -
" Forward	- 17 6 -
" Furious, per the Mess Caterer of Ward Room	1 5 -
" " per H. J. D. Spriggs, Staff Paymaster (Canteen)	2 2 -
" Garrv, per L. G. E. Crabbe, Lieut. and Commander	- 8 6 -
" Grafton, per C. S. Inglis, Fleet Paymaster	3 15 -
" Harrier, per L. F. Potter, Lieut.	1 10 3 -
" Hawke, per J. C. Humfrey, Lieut.	1 - -
" Hearty, per B. O. M. Davy, Commander	1 - -
" Hecla, per Rev. E. S. Philips, M.A.	1 - -
H.M. Tug Hercules, per T. Brightman, Master	- 5 4 -
H.M.S. Hibernia, per W. R. D. Crowther, Lieut.	6 - -
" Hyacinth, per Rev. F. T. Robinson, M.A.	7 18 7 -
" Illustrious, per The Mess Secretary	1 5 -
H.M.S. Imperieuse and R.N. Hospital, Portland, per Rev. R. H. O'Donovan, B.A.	- 10 -
" Indus, per A. Ross, Lieut.	1 2 6 -
" Invincible, per Rev. Oswald Blogg.	1 10 -
" Itchen, per J. M. D. E. Warren, Commander	- 10 -
" Jed, per the Commanding Officer	1 - -
" Jupiter	2 10 -
" " per Rev. L. H. Landmann, M.A.	- 11 8 -
" Kale, per B. A. Pratt Barlow, Commander	- 15 -
" King Alfred (Canteen), per S. E. Elliott, Fleet Paymaster	2 10 -
" Leander, per J. R. Hoddinott, Eng. Lieut.	1 5 -
" Leda, per R. A. Horne, Lieut. and Commander	1 15 6 -
" Magnet, per V. H. Webb, A.B.	- 10 5 -
" Magnificent, per F. P. E. Hanham, Staff Paymaster—Officers	- 7 6 -
" Canteen	1 1 -
R.F.A. Maine, per A. C. Dunn, Commander	3 5 -
H.M.S. Medea, per A. B. Smith, Paymaster	1 15 -
" Minerva, per the Mess Secretary	2 17 6 -
" " per W. G. A. Kennedy, Commander	1 11 9 -
" Natal, per Rev. W. H. Chappell, M.A.	1 11 2 -
" Niger, per M. Connor, Gunner	- 18 -
" Pathfinder, per A. E. Tabuteau, Paymaster	1 10 6 -
R.F.A. Petroleum, per Capt. J. R. Williams, Lieut. R.N.R., and H. Robbins, 3rd Officer	2 - -
H.M.S. Phaton, per J. R. W. Thompson, Chief Gunner	- 17 -
" Plucky, per E. Colebrook, P.O. 1st Class	- 10 3 -

ANNUAL SUBSCRIPTIONS AND DONATIONS TO BRANCHES. 473

	Colls.
	£. s. d.
H.M.S. Renown, per W. B. Wilkinson, Lieut. —Officers	2 7 -
" Roxburgh, per J. N. C. Ward, Com- mander	9 13 9
" " (Canteen), per W. H. Champion, Fleet Pay- master	2 11 -
" Royal Arthur, per S. G. Haddock, Eng. Commander	2 - -
Royal Marine Light Infantry, Gosport, per Capt. W. Eason, R.M.L.I.	1 10 -
" Naval Barracks, Chatham, Offertory, per Rev. W. M. Todd	- 11 -
" Naval Barracks, Chatham (Canteen)	2 16 3
" Naval Barracks, Devonport, per G. L. Oliver, Messman	5 - -
" Naval Barracks, Devonport, per H. A. Browning, Surgeon	2 17 6
" Naval Barracks, Portsmouth (Canteen), per President of Canteen Committee	- 10 -
H.M.S. Russell (Canteen), per G. A. Rooke, Commander	3 3 -
" Sappho, per J. S. Stromqvist, Assistant Paymaster	3 5 -
" Seafower, per A. G. Harrington, Gunner	1 7 -
" Seawew, per F. W. Smith, Chief Gunner	- 2 6
" Shannon	- 7 -
" Shark, per D. Stuart, Lieut. and Com- mander	10 - -
" Skirmisher, per V. O. Padwick, Pay- master	- 15 -
" Skirmisher, Ship's Company	1 5 -
" Spanker, per S. Collins, Lieut. and Commander	1 - -
" Speedy (Canteen) per F. G. C. Coates, Lieut. and Commander	3 - -
" Spitfire, per Commanding Officer	3 - -
" St. Vincent, per Chas. J. Ferguson, Fleet Paymaster	- 12 -
" Stag, per the Hon. E. B. S. Bingham, Lieut. and Commander	2 - -
" Suffolk, per E. W. H. Jackman, Staff Paymaster—Officers	1 - -
" " Ship's Company	2 9 6
" Surly, per Frank Morrison, Eng. Lieut. Paymaster	5 - -
" Surprise, per A. W. B. Messenger, Paymaster	- 8 -
" Suttlej, per F. W. Hammond, Fleet Paymaster	1 2 5
" Swordfish, per E. A. Edgcombe, P.O. 1st Class	1 15 -
" Talbot, per W. F. E. O'Byrne, Pay- master	- 4 -
" Tay, per H. A. Bumpus, R.N., Boat- swain in Command	2 14 6
" Terpsichore, per E. A. Bremner, Fleet Paymaster (Canteen)	- 8 -
" Terrible, per E. Tanner, Lieut.	1 - -
" Theseus, per H. M. C. Elliot, Staff Paymaster	1 - -
" Thetis, per Commanding Officer	1 10 -
" Thistle, per G. E. Prideaux, Chief Writer	2 6 -
H.M. Torpedo Boat No. 24, per P. J. Helyar, Lieut. and Commander	1 - -
" Torpedo Boat No. 026, per R. F. Chisholm, Lieut. and Commander	1 - -
" Torpedo Boat No. 29, per the Commanding Officer	- 11 6
" Torpedo Boat No. 29, per the Commanding Officer	- 10 -
" Torpedo Boat No. 034, per J. V. Creagh, Lieut. and Commander	- 10 3
" Torpedo Boat No. 35, per H. W. Wyld, Lieut. and Commander	- 10 3
" Torpedo Boat No. 042, per H. P. Boxer, Lieut.	1 5 6
" Torpedo Boat No. 052, per F. H. W. Goulden, Lieut. and Commander	- 10 -
" Torpedo Boat No. 052, per F. H. W. Goulden, Lieut. and Commander	- 13 6
" Torpedo Boat No. 079, per A. T. Abbey, Lieut.	- 10 -
" Torpedo Boat No. 80, per C. E. H. White, Lieut. and Commander	- 10 -
" Torpedo Boat No. 83, per J. D. Sumner, Gunner in Command	- 11 6
" Torpedo Boat No. 86, per H. V. McHardy, Lieut. and Commander	- 10 -
" Torpedo Boat No. 89, per G. Harris, Gunner in Command, and W. Marshall, Coxswain	- 16 -

	Colls.
	£. s. d.
H. M. Torpedo Boat No. 92, per the Commanding Officer	- 14 -
" Torpedo Boat No. 97, per T. Hudson, P.O. 1st Class	- 6 -
" Torpedo Boat No. 99, per H. L. Griffith, Lieut. and Commander	1 3 -
" Torpedo Boat No. 109, per H. P. Wilson, Lieut.	1 10 -
" Torpedo Boat No. 110, per the Com- manding Officer	1 9 3
" Torpedo Boat No. 111, per R. L. Wiles, Lieut. and Commander	1 - -
" Torpedo Boat No. 117, per Dashwood F. Moir, Lieut. and Commander	2 5 -
H.M.S. Triumph, per F. G. Eyre, Captain R.N. Ure (Canteen), per H. M. Denny, Lieut. and Commander	3 10 -
" Valiant	1 10 -
" Venus (Canteen), per A. E. Stack, Pay- master	- 5 10
" Venus, per Rev. J. F. W. Leigh, M.A. Vernon, per F. Shirley Litchfield, Com- mander—Vard Room Officers	2 - -
" Vestruvis, per E. A. D. Masterman, Lieut. and Commander	- 12 6
H.M. Yacht Victoria and Albert, per W. G. Stainer, Assistant Paymaster	1 6 -
H.M. Tug Volcano, per E. H. Messum	1 - -
H.M.S. Warrior (Canteen), per H. J. Har- graves, Fleet Paymaster	1 - 6
" Waterwitch, per R. L. Hancock, Lieut. and Commander	1 - 6
" Willfire (Canteen), per M. G. Newton, Lieut.	5 - -
Total	£269 17 7

Ships' Collections.

	Colls.
	£. s. d.
S.S. Abbotsford, per Capt. Scroggie	4 5 -
" Adaita " W. G. Gribble	1 15 6
" Adam Smith " W. Griffith	- 18 -
" Agatha " E. Grant	- 7 -
" Ailsa " J. Whitehead	- 5 6
" Ailsa Craig " D. McDonald	- 10 -
Ship Ainsdale " J. B. McKeown	3 1 -
S.S. Algol " Jackson	- 14 -
" Alice Taylor " Jas. Scott	1 - -
" Allerwash " J. Stuart	3 2 -
" Alpha " C. West	- 4 -
" Alto " E. W. Evans	1 5 -
" Alton " M. Bell	3 - -
" Ambassador " J. Rees	2 - -
" Amelia " R. Jamieson	5 4 -
" Andros, per the Captain	1 4 6
" Antigone, per Capt. J. T. Jones	1 19 -
" Antinous " E. P. Fishwick	2 19 6
" Antony " Hy. Forbes	5 - -
" " Proceeds of Concert	3 - -
" Appalachee " Jas. Whyte	5 - -
" Arden " H. M. King	1 10 -
" Argosy " A. Ross	- 17 -
" Ariadne Alexander, per Capt. F. Dman	2 2 6
" Armadale, per Capt. J. W. W. Yates	3 - -
" Armenia " E. B. Mackness	2 10 -
" Armourer " S. Stuart	- 19 6
" Aro, per Capt. R. Roberts	7 15 -
" Ashby, per Capt. P. J. Petersen	1 14 6
" Asiana " W. Griffiths	2 13 -
" Auckland Castle, per Capt.	2 16 -
" Austriana, per Capt. H. F. Harrison	3 19 -
" Avocet	- 11 6
" Avon, per Capt. H. Bantock	1 5 -
" Ayrshire " B. Coull	4 14 6
" Badminton, per Capt. E. Feather	2 3 -
" Balaclava " A. R. Wallace	3 13 -
" Balakani " P. Starck	2 9 6
" Ballochbuie " F. H. Kay	1 6 4
" Baltimore	- 17 6
" Balmiel II., per Capt. W. Nelson	1 7 6
S.T. Barbados " T. Slatter	- 15 -
S.S. Barra " McGlashen	2 14 6
" Barrington Court, per Capt. H. S. Williams	1 6 -
" Bass Rock	- 18 -
" Battersea, per Capt. T. Walker	3 3 -
" Battersea Bridge, per Capt. M. S. Pallett	2 2 6
" Beacon Grange " W. Keslake	1 16 -
" Beacon Rock	1 12 -
" Bell Rock	1 14 4

	Colls. £. s. d.		Colls. £. s. d.
S.S. Belton, per Capt. G. D. Veale	- 14 6	S.S. Charterhouse, per Capt. H. F. Slatford	2 10 -
Sludge Boat Belveuvre, per Crew	- 11 6	" Chesapeake " W. Read	7 12 6
S.S. Benacre	2 2 6	" Chiverton " E. F. Clement	2 10 6
" Benaulder, per Capt. A. Tough	3 18 9	" Christiania " J. Murphy	- 18 -
" Benarty " J. D. Sarchet	2 6 6	S.S. City of Brussels, per Capt. W. Harper	1 4 6
" Benbridge " J. Jones	1 16 -	" City of Naples " J. M. Mann	4 4 10
" Bencliff " A. C. Tinn	2 7 6	S.T. Clan Forbes, per The Captain	- 13 2
" Bengloe " W. A. Guy	3 5 3	S.S. Clearpool, per Capt. Alex. Robinson	1 13 6
" Benhead	2 3 -	" Clonlee " Wm. Woods	2 10 -
" Benlarig, per Capt. A. Wallace	1 16 6	" Clunie " T. G. Auld	- 10 -
S.T. Ben Lomond, per Capt. J. B. Henderson	1 8 -	" Coaster " Wm. Fittes	- 7 6
S.S. Ben Loyal	- 12 -	" Cober " J. J. Hall	2 10 8
" Benmohr, per Capt. J. Henderson	4 11 6	" Collingwood " W. T. Venning	1 10 -
" Benrath	2 16 6	" C. E. Hack " C. E. Hack	2 17 -
" Benshaw	2 10 -	" Conch " T. G. Scott	4 2 6
" Benvorlich, per Capt. D. T. Calley	4 16 6	" Coningsby, per Capt. M. Hartley	2 3 6
" Bernard " G. R. Williams	2 5 6	" Coniscliffe " J. C. Pottinger	4 16 -
" Bernthole " S. G. Morgan	2 6 6	" Conqueter " C. W. Brown	- 7 6
" Bessbrook " W. Ferguson	- 15 -	" Constance " J. Molyneux	- 8 6
Barge Beta	1 - -	" Constance " A. Humphreys	- 7 -
S.T. Betty, per Capt. H. Showell	- 3 -	" Constantine " C. Cameron	2 15 6
S.S. Bircator " T. H. Scott	1 5 -	S.T. Contest	- 5 -
" Birdswald, per Capt. E. Storm	2 4 -	Barque Conway Castle, per Capt. J. Williams	5 6 6
" Bishop Rock	1 10 -	S.S. Cookham, per Capt. A. Nyerod	1 5 -
" Bisley, per Capt. Hy. Eagleton	3 - 6	" Corbet Woodall, per Capt. J. J. Smith	3 5 -
" Black Prince, per Capt. J. Thomas	5 - -	" Cork, per Capt. Jos. Knight	10 18 -
" Blackrock	- 15 4	" Coronation, per Capt. S. Hudson	- 6 6
" Black Rock	1 3 -	" Coronilla " W. J. Thorogood	1 6 7
" Blacktor, per Capt. G. King	2 9 6	" Corsican Prince, per Capt. G. E. Roberts	2 18 4
" Blackwood " C. Nordberg	1 10 -	" Cortes, per Capt. T. C. Taylor	1 1 2
" Blake " H. J. Hill	3 5 -	" Croxteth Hall, per Capt. F. W. Parker, R.N.R., and J. C. Gray (1st Mate)	1 9 6
" Blanche Rock	1 6 -	" Curlew, per Capt. A. W. King	- 10 -
" Bleamoor, per Capt. J. Prest	4 12 6	Currie, Donald, & Co., Sundry Steamers	102 10 -
" Blue Cross " W. E. G. Milner	1 15 -	(See other sums under names of Vessels.)	
" Bogota " A. E. Cumming	5 5 9	S.S. Cyfartha, per Capt. W. H. West	3 10 -
" Braconash " R. Brown	- 10 8	" Cynthia " J. Evans	3 3 6
" Bracondale " J. L. Potter	1 - 6	" Cyrene " J. Sinclair	2 - -
" Braconglon " H. Hake	- 18 6	" Dacre Castle	1 1 -
" Braconmoor " Thos. Peck	1 1 -	" Dale, per Capt. H. Wood	- 14 -
" Bramham " J. Miller	2 4 6	" Dalsarf, per Capt. E. Williams	1 10 -
" Brenda " W. E. Jones	1 - -	" Dalton " A. Jansson	2 - -
" Brentwood " E. A. Pusey	- 14 7	" Dalton Hall, per Capt. J. E. Gorst	- 13 6
" Brest Rock	1 2 -	" Dawdon " J. R. Wilkinson	2 - -
" Brno, per Capt. R. J. Everett	2 5 6	" Dawlish, per The Captain and P. H. Manley (Chief Officer)	- 16 -
" Brishane, per Capt. G. Winslow	- 13 -	" Delamere, per Capt. T. N. Jeffersou	1 17 -
C.S. Britannia " R. L. Boyd	11 10 6	Ship Denbigh Castle, per Capt. A. E. Higgins	4 16 -
S.S. " " and Mrs. J. Donaldson	3 4 6	S.S. Denewood, per Capt. J. Snowling	2 6 -
" British Empire, per Capt. G. Williams	- 5 8	" Derbyshire, per C. W. Dodd (Ch. Steward)	14 18 6
" British Prince, per Capt. P. A. Johnston	2 16 6	" Derwen, per Capt. F. R. Jones	2 2 -
" Briton, per the Captain	- 8 8	" Devereux " S. Foxwell	1 - -
" Brittany, per Capt. Wm. Melville	2 14 1	" Devonla, per Capt. E. E. Enwoldson	- 11 -
" Broadgarth, per Capt. J. N. Rowell	3 12 -	" Dickdo " Thos. Hitchings	1 12 -
" Brook, per Crew	2 - -	" Dicky " J. Coward	- 15 6
" Brunhilda, per Capt. C. Tornquist	4 8 -	Barque Dolbadarn Castle, per Capt. J. Faxter	4 8 6
" Bullmouth " T. Powell	4 7 6	S.S. Don Arturo, per Capt. J. D. Porteous	4 10 -
" Burnhope " F. Koster	1 12 -	" Donata, per Capt. Mendesson	- 16 -
Sch. Busy Bee " G. Death	- 18 -	" Don Benito, per Capt. Magnus Ritch	4 19 6
S.S. Byron, per Capt. J. H. Mathias	1 19 -	" Don Cesar " C. Ritch	4 5 6
" Cairnban, per Capt. L. Johnston	3 12 6	" Don Diego " H. E. Harris	- 9 -
" Cairndhu " J. H. Friend	2 2 6	" Don Diego " T. Jones	3 2 -
" Cairnie " James Cheyne	- 10 -	" Don Owen Jones	2 - -
" Cairnross " L. H. Taylor (1908)	3 2 6	" Don Emilio, per Capt. Wm. Havard	5 2 6
" " " (1909)	2 1 -	" Doon " N. Nelson	- 10 -
" Calliness " J. H. Proctor	3 - -	" Lighter Dora " B. Tasker	- 15 -
" Calcutta " D. Young	2 10 -	S.S. Dorington Court, per Capt. I. M. Wilson	2 3 -
" Californian " Bruce & J. H. Rankin (Purser)	1 10 -	" Dove " R. Dautnev	- 11 -
" Calliope, per Capt. J. W. Knox	3 1 6	" Druidstone " S. J. Lyberg	2 15 -
Barque Calluna, per Capt. P. Daniel	3 - -	" Drumblade " E. Smalley	- 10 -
S.S. Cambria " J. K. Shaw	2 6 -	S.T. Drumblair, per Capt. J. M. Noble	- 7 -
C.S. Cambria	1 15 5	S.S. Duchess of Cornwall, per Capt. T. Colman	2 8 6
T.S.S. Cambria, per Capt. E. B. Tanner	- 7 -	" Duddon, per Capt. A. M. Sutherland	- 18 -
S.S. Cambro " Rich	1 1 -	" Dulwich " F. Dudley	3 18 -
" Camellia " Pesps	1 11 -	" Dunmail " Hay	1 11 4
" Canto " G. W. Staniforth	1 - -	" Earl of Aberdeen, per Capt. A. Dove	2 19 6
" Cardigan, per Capt. J. G. Davies & J. P. Putt, Chief Officer	1 18 -	" Easington, per Capt. Stevenson	1 14 -
" Carib Prince, per Capt. A. Quelch	3 1 -	" Easingwold " R. W. Robinson	5 4 -
" Carlisle, per Capt. J. Begg	1 15 6	" Eastern Counties, per Capt. W. B. Rogers	- 15 -
" Carlw " W. B. Mann	14 10 -	" Eastfield " Lloyd	1 19 -
" Carlton, per The Captain	3 13 6	" Eastwood " E. T. Atkins	3 4 -
" Carn Bra, per Capt. F. B. Hurrell	1 - -	" " " A. E. Woolgar	1 - -
Barque Carmoney, per Capt. J. Mackenzie	1 16 -	" " " per Capt. R. G. Strickland	- 15 -
S.S. Castleford	- 14 -	S.T. Ebenezer, the Captain	- 10 -
" Castlegarth, per Capt. A. E. Lord	2 3 -	S.S. Eddystone, per Capt. M. J. Andrew	3 5 -
" Castleton " J. Waller	1 6 6	S.T. Edinburgh " Chas. Grinamer	- 13 9
" Caterino " F. C. Saunders	3 3 6	S.S. Edinburgh Castle, per Capt. Thos. Galloway	- 10 -
" Cattersty " B. Manson	- 19 -	S.Y. Elfrida, per Capt. H. McKinven	- 11 -
" Celtic Princess, per Capt. Williams	- 15 10		
Ship Celtic Queen, per Capt. H. Lawrence	- 10 -		

ANNUAL SUBSCRIPTIONS AND DONATIONS TO BRANCHES. 475

	Colls.		Colls.
	£. s. d.		£. s. d.
R.M.S. El Kabira, per Capt. J. R. Ryall	9 4 -	S.S. Hindustan, Mr. Benjamin (2nd Officer)	3 11 6
S.S. Elswick Grange, per Capt. Geo. Wilson	2 11 6	" Hirano Maru, per Capt. H. Fraser	4 - -
" Elswick Manor " T. Drewery	4 1 7	" Holmwood " Lawson	4 7 -
" Elswick Tower " H. Byers	3 1 -	" Holywood " Willmot	2 - -
" Elvaston " Courtney	7 6 -	" Horatia " Haines	1 - -
" Empress of Britain, per Capt. Murray	15 - -	" Horden " J. H. Taylor	1 9 6
" Empress of Ireland	- 4 6	" Hornsey " E. G. Attenbrow	5 10 -
Dredger Esk, per Capt. G. Coward	- 8 -	" Horsa " K. Stonehouse	2 10 -
S.S. Ethel " F. H. West	4 - -	" " " L. J. Ostergard	1 10 -
" Ethelhilda " W. H. Toby	2 5 -	" Hummersea, per Capt. T. Petersen	- 14 6
" Etonian " W. T. Davies	2 1 6	" Hunterfield " M. Thomson	2 8 2
" Euphorbia " W. T. Stevens	1 18 -	" Hurona, per Capts. D. Ritchie & J. Waller	1 11 -
" Euplectela " G. E. S. Bramston	5 5 -	" Hurstwood, per Capt. T. R. Willes	5 5 -
" Euston " C. E. Underwood	5 - -	" Hutonwood " W. B. Bosg	3 8 6
" Euterpe " J. Beynon	1 8 6	" Ida " V. Arano	2 7 6
" Factor " Hy. Broomfield	1 15 -	" Ierne " W. H. Davis	- 15 -
Ship Fairport " W. A. Armstrong	3 10 -	" Ilderton " J. R. Crooks (Don.)	2 - -
S.S. Farley " A. E. Lawson	4 4 -	" " " (Coll.)	5 3 -
" Feliciana " O. M. Falck	6 - -	" Ilford " W. W. Adam	3 7 -
" Fenton " P. Gill	- 11 -	" Ilwen " G. J. Jenkins	2 14 6
" Fernley " R. C. Appleton and C.		" Imperial Prince, per Capt. H. H. Tattersall	6 10 10
" Hord (1st mate)	3 16 6	" Inchmaree, per Capt. P. McClelland	2 11 -
" Ferryhill, per Capt. Thos. Allison	1 - -	" Indramayo " E. A. Thirkell	5 15 -
" F. E. Webb " W. Kelsey	2 8 6	" Indrasamba " Tbos. D. Eva s	6 - -
" Firth Fisher " T. Wood	1 19 -	" Indrawadi " W. Gray Williams	3 5 -
" Fleetwing " J. E. Blakey	2 2 -	" Inkum " W. E. Price	2 - 2
" Flewick " J. Hughan	2 6 -	Barque Ioveramsay, per Capt. J. Watson	3 2 -
" Florinda " D. Cirarda	1 - -	" Inverlyon " James Charleson	3 17 2
" Folda " A. Hall	1 13 6	" Invermark, per the Captain	3 17 6
Ship Fortuna " S. Bate	- 6 6	S.S. Iriamere, per Capt. Jno. S. Seaberg	3 2 6
S.S. Frances Dunran, per Capt. F. W. Rees	1 12 -	" Isle of Hastings, per Capt. Rothery	2 15 6
" Frederick Snowden " J. Auld	- 10 6	" Iveagh, per Capt. G. Bingham and J.	
" Frieda " R. C. Hill	3 6 -	" Kelly (1st Officer)	1 1 6
" F. Stobart " J. Davies	1 15 -	Ketch Ivy, per Capt. E. Collins	- 10 -
S.T. Gabir " O. Anderson	- 15 -	S.S. Izia " B. Foster	- 13 6
S.S. Gafsa " G. Boulter	4 10 -	Schooner James Williamson, per Capt. O. W.	
" Garryowen " J. Hanrahan	8 18 6	" Roberts	- 10 -
" G. B. Crow " J. G. Stock	1 3 -	S.S. J. Duncan, per Capt. W. M. Cove	1 12 -
" General Havelock, per Capt. J. G. Stock	4 17 1	" Jennie " J. Hughes	- 12 -
S.F. George Armstrong	- 2 -	" Jessie Nutten " Chas. A. Nutten	- 10 6
S.S. George Fisher, per Capt. Burnley	1 2 9	" Jobannesberg " D. Mackenzie	10 - -
" Glamorgan " H. Jones	2 9 6	S.T. John H. Irvin " R. Tindall	2 2 -
" Glamorganshire " H. C. Norris	3 11 -	S.S. John McIntyre " W. Tillotson	1 - -
" Glanton " C. F. Stevenson	2 16 -	" John Mites, per Capt. C. Bee	2 6 -
" Gledhow " J. J. Porterfield	2 18 6	" John O. Seccit " L. R. Manson (1909)	2 5 -
" Glenalmond " R. J. S. Smith	4 5 -	" John Ray, per Capt. R. H. Cook	1 8 6
" Glep Derry " A. Stephen	1 - -	" J. R. Hinde " J. Anderson	2 10 -
Ship Glendoon " H. C. Robinson	3 15 6	S.F. J. R. Procter	- 4 -
S.S. Glenmoor " J. S. H. Rodgers	3 7 6	S.S. Julia, per Capt. E. Fletcher	- 4 -
S.T. Gloria, per Capt. W. J. Wetherly	- 11 -	" Kalkoura, per Capt. A. W. McKellar	2 2 -
S.S. Gloxinia " Wm. Gill	2 3 -	" Kanawha " Jas. S. Kellman	2 11 -
" Golconda, per Capt. A. B. Cave	5 5 4	" Kara " C. A. Johnson	2 7 -
" Golden Cross, per Capt. J. Cameron	4 5 -	" Karama " A. J. Stephens	2 7 -
" Good Hope " J. Harding	5 3 6	" Karma " W. H. South	2 8 6
" Gosforth, per Capt. R. Lander	1 2 6	" Kelvinside, per Capt. J. Gross	- 8 6
" Grace " J. W. Footit	- 9 6	" Kenilworth " "	4 10 -
" Gracefield " J. Gair	2 10 -	" Kennett, per Capt. W. S. Ross	1 7 6
" Gracie " G. Nordberg	1 5 -	" Kent " J. A. Firth	- 10 -
" Greenhill " "	- 15 -	" Kerry " J. Anderson	- 10 -
" Green Jacket, per Capt. J. D. Davies	3 7 -	" Kharoum " B. O. Dalsh	5 - -
" Greta " W. Frishncy	- 13 -	" Kharoum " C. A. Wilson	2 11 -
" Gwynwood, per Capt. J. W. Collier	2 7 -	" Kilcoan " Jas. Meneely	- 13 -
" Hadley, per Capt. J. T. Russell	2 10 -	" Kilkenny " B. Jones	13 - -
" Haigh Hall, per Capt. G. P. Davison and W. R. Harris (Chief Officer)	2 1 6	" King Arthur " J. Atkinson	3 16 -
" Harberton, per Capt. T. Haward	1 10 -	" King Bladdyn, per Capt. G. Ritch	4 12 9
" Harborne " W. Tillotson	1 10 -	" King David " E. Branston Heath	1 1 -
" Harbury " A. Cowens	1 10 -	" King Edward " J. O. Evans	2 - 6
" Hardanger " H. R. Hall	2 - -	" King Edward " J. Davies	3 17 -
" Harlech " R. F. Keah	1 5 -	" King Frederick " Owen Jones	4 2 -
" Harmonides, per Capt. L. V. Moesch	1 16 2	" King Howel " W. Davies	6 7 6
" Harrier, per Capt. H. Jones	- 10 -	" King Idwal " B. L. Coats	5 7 7
" Harrington, per Capt. W. Hamilton	1 3 -	" King John " F. S. Manning	4 16 6
" Harrow " D. Richardson	2 - -	" King Lud " B. Bowie	5 15 -
" Harry Ross, the Captain	- 11 6	" King Malcolm " T. O. Thomas	2 4 -
" Hartland, per Capt. R. Care	4 6 6	" Kingland " J. H. Oliver	4 4 6
" Haslingden " C. Willis	1 12 6	" Kingalund " T. James	4 2 -
" Haverstoe " and Mrs. H. W. Foley	2 16 6	" Knightsgarth " Jos. Catterall	1 7 6
" Hawkwood " R. Harrison	4 3 -	" Kumara " A. Morton	4 11 6
" Hazelmoor " J. R. Lascelles	1 - -	" Kurdistan " E. Senior	1 4 6
" Hazelwood " P. Dalziel	2 8 -	" Lady Belle	- 10 -
S.C. Helga " Capt. D. Thompson	1 1 -	" Lady Cory Wright, per Capt. B. R. Davison	1 - -
S.S. Hendon " Wm. Street	1 1 -	" Lady Salisbury " G. A. Duncau	- 8 6
" " " A. E. Woolgar	- 10 -	" Lake Champlain	2 2 -
S.T. Herbert Ingram, per Capt. J. Baker	- 8 -	" Langham, per Capt. A. A. Woodrow	1 6 6
S.S. Hesione, per Capt. H. R. C. Luckyer	1 13 -	" Langoe " Wm. Hall	2 10 -
" Heworth, per the Captain	2 8 -	" Langton Hall	1 2 -
" Highgate, per Capt. J. C. Hart	1 5 6	" Lavinia Westoll, per Capt. H. Harrison	2 16 6
" Highland Chief, per Capt. Chas. Cockbain	2 17 6	" Leelite, per Capt. A. R. Pirie and W. Jones (Mate)	1 15 -
" Highland Watch " R. K. Poul	4 - -	" Lesreaulx, per Capt. C. D. Pyves	8 18 -

	Colls.		Colls.
	£ s. d.		£ s. d.
Leyland Line	6 6 -	S.S. Obi, per Capt. J. Evans	1 16 -
S.S. Lillebonne, per Capt. J. E. Boyd	15 - -	" Ocean " L. Hansen	2 6 -
" Linnet	6 6 -	S.T. Ocean Prince, per Capt. T. Coupland	13 - -
" Lisette, per Capt. G. T. Earnshaw	12 - -	Sch. Old Hunter " Wm. McKibbin	7 - -
" Lizzie Westoll, per Capt. J. G. Forster	2 - -	S.S. Orator, per Capt. F. E. Westhorpe and A. G. Peterkin	2 17 6
" Llangabby, per Capt. C. D. Pyves	3 4 -	" Oriana	8 11 -
" Llanishen " David Jones	2 12 6	" " (Box)	1 17 7
S.T. Lobelia " W. Dayes	1 - -	" " per Capt. G. Jarvis	1 10 -
" Loch Carron " B. Mutten	10 6 -	R.M.S. Orissa	7 13 10
S.S. Loch Doon " M. Pockley	8 2 -	S.S. Orita	1 - -
" Loch Naver " J. T. Standing	8 - -	" Orkla, per Capt. D. Shearer	1 10 -
S.T. Loch Strom, per Wm. Mackintosh	8 6 -	" Ormerod, per the Captain	1 - -
" Longsear, per Capt. J. Willis	3 - 6	R.M.S. Oropeza	1 4 -
Dredger Lord Joicey, per Capt. C. Sherratt	11 6 -	" Ortega	2 4 5
S.S. Lord Morton " J. Linton	2 - -	S.S. Osceola, per Capt. F. Stephens	15 6 -
S.S. Lord " P. Eggert	2 8 6	" Ottawa " G. R. Tait	4 4 -
Barque Lorton, per Capt. Thos. Henry	5 - -	" Palm Branch, per Capt. A. Livingston	2 10 -
S.S. Louth " M. Redmond	10 - -	" Pandora, per Capt. G. Griffiths	10 - -
" Luciline " Geo. Peat	4 1 -	" Parkgate " G. Thompson	2 5 -
" Luddick " J. S. Barron	1 8 -	" Parklands " J. R. Holman	3 6 -
" Lynton " H. Day	3 - -	" Parkwood " Hay Falconer	2 16 6
" Mabel " J. Golding	7 6 -	" Paul Paix	4 1 -
" Macedonia " J. D. Andrews	7 15 6	" Peggy Nutten, per Capt. W. W. Nutten	10 6 -
" " " Sweeney	5 - -	" Pendeen, per Capt. J. Richards	4 14 6
" " " Bennett	10 - -	" Pendower " R. H. Nesbitt	2 7 6
Mackie, Richard, & Co.'s Vessels	7 8 4	" Penmount " G. Popham	3 15 -
S.S. Malabar, per Capt. E. C. Nichols	1 15 -	" Penvearn " J. Mitchell	2 12 -
R.M.S. Malwar " C. H. S. Tocque	5 - -	" Petersburg	2 3 6
" " E. F. Daldy, R.N.R.	3 9 10	No. 2 Pilot Boat, Masters and Pilots of	4 19 6
S.S. Manchester Corporation, per Capt. P. J. Heath and J. Leeming	1 - -	S.S. Pflana, per Capt. T. Fairfield	4 16 6
" Manipur, per Capt. Wm. Peterkin	3 1 -	" Pioneer " A. Francis	8 - -
" Manoussis " A. M. Bistis	1 16 -	" Polycarp " O. L. Beck, R.N.	46 1 4
" Marathon " N. Allan	2 - -	" Poutop " E. Voss	1 5 -
" Marchioness of Bute, per Capt. E. Bride and J. R. Watson, 2nd Officer	3 14 6	" Portgalm " W. B. Stokes	10 6 -
" Marlen, per Capt. Wallace	1 4 -	" Portsmouth, per Capt. D. S. Roberts	2 3 6
" Marlwood " F. Dyason	3 15 -	" Potomac " P. F. Donnelly	2 - 6
" May, per T. Calder, Lieut. R.N.R.	12 - -	" Premier, per Capt. Hayes	15 6 -
" Mayflower, per Capt. Alex. Watt	15 6 -	S.T. President	5 6 -
" Mcg Merrilies " W. H. Moore	1 5 -	S.S. Presto, per Capt. C. A. Whincop	2 - -
" Melanie Groedel, per Capt. T. Bodfield	2 3 -	" Prestonian	17 9 -
" Merthyr, per Capt. Wm. Craigie	3 5 -	" Prince Leopold, per Capt. G. D. Hollingum	11 - -
Midland Railway Co.'s Steamers, per Jas. Little & Co.	4 10 9	" Princess Beatrice, per J. D. Bell, Purser	2 7 6
S.S. Miles Coverdale, per Capt. S. Kirk	1 12 6	T.S. Princess Maud, per Capt. McCalmont	2 3 10
" Millwall, per Capt. R. Kees	1 18 6	S.S. Princess May	6 - -
" Miliades " A. Douglas	2 6 -	" Princess Sophia, per Capt. E. Taylor	1 - -
" Min " C. A. Johnson	4 13 6	" Princess Thyra " Wm. Jones	1 3 6
" Minla " W. G. S. de Carteret	9 15 -	P.S. Princess Victoria " J. H. Rendall	2 13 6
" Mistor " R. S. Russell	2 5 -	S.S. Prudential, per Capt. G. J. Austin	1 15 -
" Moldart " T. Harcus	1 11 -	" Puritan " R. H. Neville	10 12 -
" Monarch " Jas. McMullen	17 6 -	" Queenie " W. Kelley	10 6 -
S.T. Monarch " Q. L. Carsell	8 - -	" Queenswood " W. H. Dean	3 16 -
S.S. Monitoria, per Capt. Geo. Dobson	1 6 -	" Quickstep	2 16 -
" Montauk Point, per Capt. J. Roche	1 9 6	" Rachel, per Capt. W. Nunn	2 11 6
" Montgomeryshire " J. Montador	3 2 -	" Raglan	15 - -
T.V. Morecambe Bay " R. Pritchard	6 6 -	" Ramsay, per Capt. F. C. Mullan, F.R.G.S.	6 15 -
S.S. Morayshire, per Capt. A. McLauchlan	1 15 8	" Ranza, per Capt. W. M. Ritchie	2 21 6
" Mote, per Capt. T. W. Purvis	1 10 -	" Rauzani " P. McKinney	17 - -
" Muriel Coverdale, per Capt. G. Watson	3 14 6	" Redhall " P. Ross	15 3 -
" Naamah, per Capt. Ted Robinson	13 - -	" Red Rose, per Capt. R. Williams	12 - -
" Nadia " Chas. E. Hawkins	6 17 -	" Redwood " Armstrong	11 - -
" Nanetta " A. P. Hunter	3 - -	" Regent " M. A. Ramsbaw	5 10 -
" Narberth Castle, per Capt. Richmond	1 16 -	" Regis " Wm. Lawrence	2 15 -
" Natalia, per Capt. F. Calzada	1 19 6	" Reseby " Jas. Taylor	16 6 -
Ship Navahoe " J. A. Collie	5 - 6	Reserve Steamer	12 6 -
S.S. Nentmoor " R. Taylor	2 8 -	S.G. Lighter, Return, per Capt. J. B. Dike	6 - -
" Nerehana, per Capt. F. G. Ldstone	4 11 -	S.S. Rhodesia, per Capt. J. P. Couch	4 3 6
" Ness, per Capt. T. McWilliams	2 4 6	" Rhona, per Capt. Geo. Parry	12 - -
" Nettleton, per Capt. T. Webster	1 6 -	S.T. Richard Irvin, per Capt. Ben. Tindall	1 10 -
" New Pelton " C. Gerner	1 10 -	" Richmond Castle, per Capt. R. Armstrong	12 6 -
New Zealand Shipping Co., Ltd (Ship's Collection)	2 10 -	S.S. Rimutaka, per Capt. Greenstreet	19 6 -
S.S. Nicolas, per Capt. W. Gibson	1 11 6	" Ringwood, per the Captain	13 - -
" Nile " F. P. Martin	6 6 -	" Ripley, per Capt. R. Stewart	2 14 6
" Nina " J. Scott	2 1 -	" Rippingham Grange, per Capt. H. H. Lay	22 13 7
" Niwaru " Hugh Hollis	4 14 6	" Rita, per Capt. A. de Beitia	1 - -
" Norfolk " D. Buckley	3 10 -	" River Scheldt, per Capt. T. Baker	15 - -
" Norman Prince, per Capt. W. Carleton Barrett	5 10 -	" River Thames " W. Nicholls	1 - -
C.S. Norseman	7 - -	" Robbert Eggleton, per Capt. W. S. Caldecott	18 7 -
" Northfield, per Capt. Parry	1 9 6	S.T. Robina, per Wm. Mackintosh	13 6 -
S.F. Northumberland	3 - -	S.S. Rocheform, per Capt. R. McMaster	2 5 -
S.S. Northumbria, per Capt. H. Norman	5 7 6	" Rockabill " J. S. Rogers	2 6 -
" Northwood " R. W. Targoose	1 2 6	" Rock Light " R. Ross and S. C. Hitch, Chief Officer	4 5 -
" Nunima, per Capt. O. Thorsu	2 1 6	" Roker, per Capt. G. L. Alexander	2 15 -
" Oakdale " J. Trattles	2 - -	" Rockwood	1 8 -
" Oakwood " T. B. Lloyd	5 6 -	" Rosebank, per Capt. T. English and E. A. Mason, Steward	4 18 -
		" Rossett, per Capt. Thos. Harrison	1 12 -
		" Rosyth No. 1	3 - -

ANNUAL SUBSCRIPTIONS AND DONATIONS TO BRANCHES. 477

	Colls.		Colls.
	£. s. d.		£. s. d.
S.S. Roubaix, per the Captain	- 17 10	S.S. Tantallon	2 3 -
T.S.S. Ruahine, per Capt. H. E. Greenstreet	2 3 9	" Tarragona, per Capt. Wm. Golding.	2 13 6
S.T. Rugby, per Capt. H. Brophy	4 2 -	" T. C. C. Hopper No. I., per Capt. Harforth	- 8 -
S.S. Ryhope " W. G. Tudor	- 16 -	" Tees, per Capt. Metcalf	1 10 -
" Sailor Prince, per Capt. A. W. C. Jackman	5 6 -	" Teespool, per Capt. J. McCarthy	1 16 6
" St. Agnes " J. H. Brown	1 15 -	" Telena " T. W. Stratton	27 16 -
" St. Andrew " E. D. Fitzgerald	3 2 6	" Tempo " N. N. Digman	2 6 6
" St. Dunstan " R. T. Ling	3 2 6	S.T. Terrier " A. Frost	- 13 6
" St. Leonards " " " "	7 7 -	S.S. Teviotdale " W. S. Luke	2 6 6
" St. Michael " " " "	2 3 -	" T. G. Hutton, per Capt. R. F. Francis	1 4 6
" Salford, per Capt. M. Dean	- 10 -	" Thames, per Capt. T. R. Allan	1 4 6
" Salient " A. J. Wilson	4 - -	" " " W. J. Harding	1 10 9
" Sandhurst " D. O. Redding	4 8 -	" Therapia " J. Mauger	3 1 6
" Sandown " O. M. Falck	3 17 6	" Therese Heymann, per Capt. Thos. Evans	2 9 6
" Saxoleine " J. P. Crosby and W. J. Tompkins, Mate	3 19 8	" Thimbleby, per Capt. M. J. Mothersdale	2 14 4
" Scot, per Capt. G. Mason	- 12 6	" Thirlby " E. A. Mackenzie	1 10 -
" Sea Fisher, per Capt. Jas. Biggerstaff	- 15 -	" Thirlwall " R. Griffiths	2 3 9
" Sea Gull " Bernard	- 15 6	S.F. Thomas Richardson	- 3 6
" Sea Serpent " G. M. Norrie	- 11 2	S.S. Thurland Castle, per Capt. J. A. Kelly	2 2 6
" " Fulcher	- 11 6	" Tilco	1 - -
" " H. W. Wise	1 5 0	" Tintern Abbey, per Capt. J. T. Evans	- - -
" Seminole " H. D. Clarke	4 5 -	" Tioga, per Capt. J. Pollock and D. J. Jeffrey, Second Officer	2 8 9
Serra and Tintore S.S. Co., per T. W. Schofield, Pilot	2 7 6	" Tonbridge, per Capt. J. Harrison	4 - -
S.S. Serra, per Capt. L. Goitia	2 9 6	" Torfrey " H. Roberts	- 17 6
" Shad Thames, per Capt. D. T. Finney	1 4 6	" Tosto " B. Hutcheon	2 16 6
" Shakespear " J. W. Shields	1 17 -	" Tottenham " C. E. Cox	2 5 6
" Shella " T. Ogilvy	5 5 -	" Trafford " A. Hughes	- 10 6
" Shellie " J. Bell	1 2 6	" Trafford Hall	9 14 6
C.S. Sheard Osborn " G. J. Chivers	1 - -	" Trefusis, per Capt. H. Mitchell	- 12 6
S.S. Sherwood " F. C. Navler	1 11 6	" Trident, per Capt. Jas. Thomas and A. F. Newmann, 1st Mate	3 6 6
" Senator " F. R. Atkinson	3 10 -	" Trocas, per Capt. H. Miles	3 8 -
" Sheaf Field " T. B. Clarke	2 15 -	" Trongate " W. Y. Hunter	2 7 -
" Shirley " F. H. Parker	2 14 -	" Tubal Cain " Hy. Lombard	- 17 -
Ship Sidney " J. A. Mattson (1909)	1 9 6	" Tunstall " L. Simpson	3 3 6
" " " (1910)	1 4 8	" Tuscany " T. F. Smellie	3 13 -
S.S. Singapore " L. F. Taylor	4 6 6	" Tuscarora " F. S. Hollinshead	5 - -
" Sirdar " J. W. Heatley	- 16 -	" Tyndrum " S. G. Smith	2 2 -
" Sir Galahad " J. Scarnelle	2 - -	S.F. U. A. Ritson	- 3 6
" Skeldon " S. Mulholland	1 10 -	S.S. Umali, per Capt. J. Hine	- 13 6
" Skinningrove " Hy. Fryett	1 - -	" Umvolosi, per Capt. B. C. Keesler	1 5 6
" Skipjack " Saville	1 5 -	" Upcrose	3 10 -
" Sliemore, per Wm. B. Griffith, Chief Officer	- 14 -	" Valhalla, per Capt. T. Merrifield	5 2 -
" Snowden, per Capt. E. L. Taylor	3 - -	" Vauxhall " A. W. Wood	1 10 -
" Solo " H. R. Cubitt	1 17 6	" Vauxhall Bridge, per Capt. A. W. Robinson	2 2 6
" Solway Queen " J. C. Paterson	- 19 -	" Vectis, per Capt. E. R. Dowell	5 5 -
H.M.T. Soudan " S. de B. Lockyer	13 10 -	" Vera " Thos. R. Abbot	1 5 -
S.S. Sound Fisher " W. H. A. Bee	2 11 6	" Vernon " W. F. Brierley	3 10 -
" Southfield " Tyson	1 14 -	" " " D. McAlister	1 2 6
" Southwark " S. J. Harrison	- 18 3	" Vesta " C. Jones	2 2 -
" Southwold Belle, per Capt. J. Brown	7 7 -	" Viceroy " J. Waugh	- 10 -
" Southwood " B. Dunbar	1 15 -	" Victorious, per Capt. Geo. Thorburn	2 14 6
" Spanish Prince " G. O. Jones	4 4 6	" Vigilant	- 5 -
" Spero " Souter	1 18 8	" Vincent, per Capt. Geo. Wotton	2 13 -
" Sprightly	1 10 -	" Violet " Thomas Doran	- 7 6
" Stanton, per Capt. J. Coates	1 1 -	" Volute, per Capt. H. Jackson	16 - -
" Starlight " J. R. Ridland	2 15 -	" Wallace " J. Erskine	2 7 -
" Star of Canada, per Capt. I. Mann Hart	4 17 7	" Wallsend, per Capt. B. G. Dickinson	1 19 6
S.T. Star of Hope " J. Morrice	- 9 -	" R.M.S. Walmer Castle, per Capt. Brown	2 10 -
S.S. Star of Scotland " E. D. Beck	7 3 -	S.T. Walrus, per Capt. W. P. Payne	- 5 -
" Start, per Capt. R. Sanderson	2 5 6	S.S. Wanby " H. Wright	1 19 -
" Stephanotis, per Capt. R. A. Goodridge	3 7 -	" Wandsworth, per Capt. W. H. Bloomfield	3 2 6
" Stoic, per Capt. Geo. Marks	1 - -	" Wans Fell " P. Heddie	1 - -
" Strathalladale, per Capt. E. Heritage	- 11 11	" Washington " M. Cullum	- 12 -
" Strathavon " P. Chittleburgh	- 9 11	" " " G. E. Gundry	3 8 -
" Strathdee	- 4 6	" Waterville, per Capt. E. McKay	2 13 6
" Strathisla, per Capt. T. Nutten	- 10 11	" Wearside " T. Waterman	2 7 6
S.T. Strathleven	- 11 11	" Welbury " J. Peterson and J. Currie (1st Mate)	2 - 6
S.S. Strathmore, per Capt. J. H. Leys	- 9 5	" Welsh Prince, per Capt. A. B. W. Sheppard	3 7 -
" Strathord	- 9 -	" Welsh Prince, per Capt. W. Bell	- 5 -
" Strathspey, per Capt. F. Nutten	- 8 11	" Westgate " Ellis Evans	2 2 -
" Strathyre	- 13 4	" Wexford	- 15 -
" Strombus, per Capt. E. Stott	4 5 -	" White Swan, per Capt. Jas. L. Ogilvie	2 14 6
" Sunlight	- 16 6	" Whorlton " A. Calder	1 2 -
" Surf, per Capt. M. Higgs	- 17 -	" Wild Rose " G. James	- 10 -
" Sutherland, per Capt. W. Pesterfield	- 13 6	" Wilhelmna " T. N. Hugo	2 4 6
" Swanee " T. McMullan	6 1 6	" William Middleton, per Capt. M. Henderson	2 7 6
" Sybil " J. Williamson	- 10 4	" Wilster, per Capt. Martin	2 14 -
" Swansea Trader, per Capt. Geo. Sutherland	1 10 -	" Wimbledon, per Capt. H. Coward	2 7 6
" Swiftsure, per Capt. Gauntlett	- 11 1	" Winnebago " A. B. Sowden	3 - -
" Syria " J. W. Depledge	- 11 1	" Wolf " C. K. Cox	1 17 6
" Talavera " W. C. Wright	2 19 6	" Woods " W. Hughes	1 17 6
" Talbot	- 14 -	" Woodburn " W. E. Robertson	2 - -
Ship Talus, per Capt. W. Williams	5 1 6	" Wragby " I. Olsen	2 13 6
S.S. Tangermuende, per Capt. J. Leveritt	1 1 -	" Wreathier " S. B. Atkinson	- 14 -
" Tana, per Capt. O. Levin	2 - 6		
" Taugo Maru, per Capt. A. Christiansen	5 8 4		

ANNUAL SUBSCRIPTIONS AND DONATIONS TO BRANCHES. 479

	Dons.				Dons.		
	£.	s.	d.		£.	s.	d.
Gordon, Panmure, & Co.	10	10	-	Landau, H.	1	1	-
Goeschalk, J. H.	1	1	-	Landells, W.	1	1	-
Govett, Son, & Co.	5	5	-	Lane, F. G.	1	1	-
Green, H. C.	1	1	-	Lascelles & Mogford	2	2	-
Green & Harding	1	1	-	Laurie, Milbank & Co.	3	3	-
Greener, Dreyfus & Co.	1	1	-	La Verge, A.	1	1	-
Grievson, Grant & Co.	1	1	-	Lawford, E. B. A.	1	1	-
Griffin, R. S.	1	1	-	Lazarus Bros.	5	5	-
Griffith, Murray	1	1	-	Le Bas, C. H. A.	2	2	-
Grumbar, J. C.	1	1	-	Lee, J. T.	1	1	-
Gundry, Mills & Co.	1	1	-	Leggatt, Jas.	1	1	-
Gutmann, E., & Co.	1	1	-	Leon Bros.	10	10	-
Hadow & Turner	2	2	-	Levita, C. E.	2	2	-
Haes & Sons	5	5	-	Levy, Salmony & Co.	1	1	-
Halford, A., & Co.	1	1	-	Lindeck, Cahn & Co.	1	1	-
Hall, J. F.	1	1	-	Lindo & Johnson	1	1	-
Hammond, C. J.	1	1	-	Lipscombe, J.	1	1	-
Hancock, L., & Co.	2	2	-	Long, R. M.	1	1	-
Hardcastle, F. H.	1	1	-	Lord, P. F. G.	1	1	-
Hardy Bros.	1	1	-	Löwy, E. D.	1	1	-
Harper, W. H.	2	2	-	McKechney, W. G.	-	10	-
Harris & Co	2	2	-	Mackenzie, W. G.	1	1	-
Harris, de Fabeck & Morris	2	2	-	Magniac, Williamson & Co.	2	2	-
Harris, Lionel, & Co.	2	2	-	Marcus, E. S., & Co.	5	5	-
Hart, A. H.	1	1	-	Marks, Bulteel, Mills & Co.	5	5	-
Hart, C. E.	1	1	-	Marnham, F.	1	1	-
Hart, J. H.	1	1	-	Marnham & Co.	5	5	-
Haschke & Austin	2	2	-	Marsden, P.	2	2	-
Hawkins, G. F.	1	1	-	Marshall & Co.	1	1	-
Hayman, E. B.	1	1	-	Martin & Christopherson	1	1	-
Hedderwick & Schultz	1	1	-	Martin, Jas.	1	1	-
Heinemann & Pershouse	2	2	-	Martin, W. H.	1	1	-
Helbert, Wagg & Russell	2	2	-	Matthey, Laurence	1	1	-
Herbert, A.	1	1	-	Medley, H. F.	1	1	-
Herbert Bros.	2	2	-	Messel, L., & Co.	5	5	-
Herbert, R. B.	1	1	-	Metcalfe, F. W.	1	1	-
Herman & Kent	2	2	-	Metcalfe, Geo.	2	2	-
Heseltine, Powell & Co.	5	5	-	Meyer, J. M., & Co.	2	2	-
Hichens, Harrison & Co.	5	5	-	Meyers, Aug.	6	6	-
Hickman, W. F.	1	1	-	Meyerstein, E. W.	1	1	-
Hicks, A., & Co.	2	2	-	Millar, W. K.	2	2	-
Higgins, C. R.	1	1	-	Millar, J. B., & Co.	1	1	-
Higgins, L. R.	1	1	-	"M. O."	5	5	-
Higham, Leslie M.	2	2	-	Montefiore, E. Sebag	2	2	-
Higham Bros.	5	5	-	Montgomery, B., Fitzgerald & Co.	2	2	-
Hilder, Frank	1	1	-	Moore, Harman	1	1	-
Hilder & Co.	5	5	-	Moore & Stephens	2	2	-
Hill, G. M., & Co.	1	1	-	Morice, J. C. & C. W.	1	1	-
Hilton, Gibbes & Smith.	2	2	-	Morison, H.	1	1	-
Hirsch, Adolphe	5	5	-	Morley, E. Evelyn	1	1	-
Hirsch, A., & Co.	5	5	-	Morris, W., & Sons	2	2	-
Hirsch, L., & Co.	10	10	-	Mortimer, R., & Co.	2	2	-
Hood, A.	2	2	-	Morton Bros.	1	1	-
Hooker, H. A., & Co.	1	1	-	Muir, Robt., jun.	-	5	-
Howard, G. A. H.	1	1	-	Myers & Co.	3	3	-
Howard, G. C.	1	1	-	Nathan & Russell	3	3	-
Howard & Deacon	1	1	-	Nelke, Phillips & Co.	5	5	-
Howell, Bros.	2	2	-	Nind, J. R. T.	1	1	-
Hudson, E. J.	1	1	-	Nissim, M.	1	1	-
Hurst, F. de la Bère & Co.	5	5	-	Nivison, R., & Co.	5	5	-
Huygens, W.	1	1	-	Oakley Norris, Bros.	1	1	-
Ingall, F. D.	1	1	-	Oakley, F., & Co.	1	1	-
Ingram, C. D.	1	1	-	Oelsner, Steintal & Co.	2	2	-
Ingram, G. J.	2	2	-	Paine, N., Noakes & Co.	5	5	-
Ionides, C. A.	1	1	-	Palmer Bros.	1	1	-
Isaacs, Maurice	1	1	-	Parmenter, A.	2	2	-
Isenberg, A. L.	1	1	-	Parsons & Henderson	2	2	-
Jacks, Chas. H., & Co.	1	1	-	Paxton, H. K.	1	1	-
Jenkyns, E. E.	2	2	-	Peckham, H. Thornton	2	2	-
"J. L."	1	1	-	Pember, G. H.	1	1	-
Johns, Andrew	2	2	-	Pember, G. Ross	1	1	-
Jonas, Benj.	1	1	-	Pfungst, R. A.	1	1	-
Jones, Egerton & Simpson	1	1	-	Phillips, F. S.	2	2	-
Kahn & Herzfelder	1	1	-	Pim, Theo.	5	5	-
Kann, John	1	1	-	Pinto, E.	1	1	-
Karpeles, J. N.	1	1	-	Pohl, E. E.	1	1	-
Kennedy & Robertson	5	5	-	Pollak, J., & Co.	4	4	-
Kennedy, S., & Co.	5	5	-	Post, Donnell S.	1	1	-
King, H. H.	-	10	6	Pott, R. B., & Co.	1	1	-
Kitchin, Geo.	1	1	-	Powell, L., Sons & Co.	5	5	-
Knight, H.	1	1	-	Prantics & Co.	3	3	-
Knight, T. J.	1	1	-	Price (Montague), Hoare & Co.	3	3	-
Koch & Co.	1	1	-	Prior & Williams	2	2	-
Kohn & Goldschmidt	2	2	-	Pulley, C. T.	2	2	-
Kraillshemer, Julius, & Co.	2	2	-	Quare, H.	1	1	-
Laing & Fletcher.	5	5	-	Quinhampton, W. G.	1	1	-
Lamb & Gold	2	2	-	Quilter & Co.	2	2	-
Lambrinudi, L., & Co.	3	3	-	Ramsden, Frisby & Lane	3	3	-

	Dons.		
	£.	s.	d.
Raphael, R., & Sons.	10	10	-
Reed, F. H.	1	1	-
Regensburg & Co.	2	2	-
Reichenbach, M.	1	1	-
Reynolds, A. L.	2	2	-
Ricardo, Poston & Co.	2	2	-
Ricardo & Robertson	5	5	-
Richardson & Glover	1	1	-
Richardson, H. L. S.	1	1	-
Richardson, W. H.	1	1	-
Rixon Bros.	1	1	-
Roberts, C. J.	2	2	-
Robertson, A.	1	1	-
Robertson, Chas.	5	-	-
Robertson, John.	1	1	-
Robertson-Luxford, J. S. O.	1	1	-
Robinson, L., Clark & Co.	1	1	-
Rodman, W. H.	-	10	6
Roehrich, E., & Co.	2	2	-
Rogers, E. C.	1	1	-
Rose, van Cutsem & Co.	2	2	-
Rothwell, Geo., & Co.	2	2	-
Rowe & Pittman	5	-	-
Rowe, Schwann & Co.	2	2	-
Rubens, W. E.	1	1	-
Ryman, J. R.	1	-	-
Samuel, L. H.	1	1	-
Samuelson, L., & Co.	2	2	-
Sauerbach, M.	-	10	6
Schiff, A. G., & Co.	5	5	-
Schlossinger, R., & Co.	1	1	-
Schuler, F., & Co.	2	2	-
Schwabacher, E.	1	1	-
Schweder, P. E., & Co.	5	5	-
Scott, W. E.	1	1	-
Searle, G. J.	1	1	-
Sechhari Bros.	2	2	-
Seligmann, A.	2	2	-
Seligman & Weinberger	2	2	-
Sewell, E. Brooke	1	1	-
Sewell, R. A.	1	1	-
Sheldon, John	1	1	-
Sheppard, E. B.	1	1	-
Shirreff, J. A.	1	1	-
Silverston, J., & Co.	1	1	-
Simpson, L. T.	1	1	-
Singer, J., & Co.	2	2	-
Skinner, Jas.	1	1	-
Sly, A. H.	1	1	-
Smith, E. A.	1	1	-
Smith, H. Le Blanc	1	1	-
Smith, J. C.	1	1	-
Smith, P. Stansfield	1	1	-
Smith, Rice & Co.	1	1	-
Smithers & Co.	2	2	-
Solomon, Jas. H.	2	2	-
Solomon & Co.	5	5	-
Sperling & Co.	3	3	-
Spelmann, M. A.	3	3	-
Stamm, J., & Co.	3	3	-
Stanhope, The Hon. C. H. S.	1	1	-
Stanforth, W.	1	1	-
Stanley, C. H.	1	1	-
Steer, Lawford & Co.	10	10	-
Steinberg, P. E.	1	1	-
Steinthal, A. E.	1	1	-
Sternberg Bros.	2	2	-
Stevenson, R. C.	1	1	-
Stocken & Concanon.	1	1	-
Stoneham, H. S.	2	2	-
Stoop, C. F.	3	3	-
Strauss, Hugo	1	1	-
Stuart, D. J.	1	1	-
Surgey, C.	5	5	-
Sutherland, H.	1	1	-
Symes, Alfd.	1	1	-
Symons, Simon, & Co.	5	5	-
Tatham, E. E.	1	1	-
Terry, J. E.	1	1	-
Thomson, Jas. H.	3	3	-
Thomson, Matthew	1	1	-
Thorowgood, A. E.	1	1	-
Thurpe, E. F.	2	2	-
Tod, N. P.	1	1	-
Tomlin, C. E. & Co.	5	5	-
Underhill, W. S.	1	1	-
Vertue, Lubbock & Co.	10	10	-
Vigne, H., & Sons	2	2	-
Vivian, Gray & Co.	5	5	-

	Dons.		
	£.	s.	d.
Wadham & Antrobus	2	2	-
Wagner, J., & Co.	1	1	-
Waley & Wilbraham	2	2	-
Walker & Ibbotson	1	1	-
Wassermann, Plant & Co.	1	1	-
Watkins, H. F.	1	1	-
Wedd, Jefferson & Co.	10	10	-
White & Chessman	1	1	-
Whittington, C. J.	1	1	-
Whittington, J.	1	1	-
Wightwick, E. A.	1	1	-
Wildy Bros.	2	2	-
Wilkinson, W. A. & N., & Co.	5	5	-
Williams, De Broß & Co.	5	5	-
Williamson, J. C., & Co.	5	5	-
Winch, B.	1	1	-
Wisemann, Rudolf	1	1	-
Wisemann & Co.	1	1	-
Womersley, D.	1	1	-
Wood, J. H.	1	1	-
Wood, S. E.	1	1	-
Woolf, A. H. S.	1	1	-
Wrightson & Murless	2	2	-
Wyatt, Hugh	1	1	-
Young, R. W. N., & Co.	2	2	-
Zorn, D. Fritz	1	1	-
Total	£938	7	-

For "St. David's Life-boat Disaster Fund."
Per KNEHTHELL W. GREEN, Esq.

Baker, Mason & Co.	1	1	-
Harron Brothers	2	2	-
Bartlett, F.	-	5	-
Begg, Faithfull, & Co.	1	1	-
Blackwell, R.	2	2	-
Brander, W.	1	1	-
Carr, Reginald	1	1	-
Cobham, L.	2	2	-
Crosdale, A.	1	1	-
Eden, W.	-	10	-
Francis, F. S.	1	1	-
Goldsmid & Co.	2	2	-
Green, K. W.	5	-	-
Hampton, W. H.	1	-	-
Harrles, J. H.	2	-	-
Herbert, S.	1	1	-
Hilder, F.	-	5	-
Kennedy, G.	1	1	-
Kennedy, S. E.	1	-	-
Kitchin, Geo., & Co.	3	3	-
Knight, O.	-	10	-
Laurie, W. E., & Co.	3	3	-
Lazarus Brothers.	-	5	-
Marnham & Co.	5	5	-
Matthews, C. G.	1	-	-
Meredith, G.	1	1	-
Miller, Percy	5	-	-
Oates & Singleton	5	5	-
Paine, A.	-	10	6
Prior & Williams	3	3	-
Rixon Brothers	1	-	-
Sergeant & Seymour	-	5	-
Slaughter, Mill & Co.	1	1	-
Sturdy, C.	-	10	-
Sutcliffe, H.	-	5	-
Wilkinson, B.	2	2	-
Yule, J., & Co.	2	2	-
Total	£62	5	6

SUMMARY.

Annual Subscriptions	1,399	6	-
Donations and Collections	5,568	3	8
Total	£6,967	9	8

* £645 19s. 7d. was in aid of the "Life-boat Saturday Fund" and "Branches" of the Royal National Life-boat Institution.

LONDON DISTRICT L. B. S. F.

DONATIONS, SUBSCRIPTIONS, AND COLLECTIONS PAID DIRECT
TO THE ORGANISING SECRETARY, 1910.

	Dons.			Subs.			Colls.		
	£.	s.	d.	£.	s.	d.	£.	s.	d.
Ancaster, The Countess of		1	1	-					
Andrews, Mrs. J. G.		1	1	-					
Annesley, The Hon. Miss		1	-	-					
Anson, E. H., Esq.		1	1	-					
Barry, Sir J. Wolfe, K.C.B.		1	1	-					
Bartlett, H. H., Esq.		2	2	-					
Battersea, The Lady		3	-	-					
Belfield, Mrs. A.		1	1	-					
Bethell, Mrs.	2	2	0						
Biddulph of Ledbury, The Lady		1	1	-					
Birstingl, Mrs.		-	5	-					
Bourne, Mrs. A.	-	10	6						
Braithwaite, Mrs. B.		-	5	-					
Brassey, The Hon. Mrs. A.		1	-	-					
Bright, Lady		-	5	-					
Buck and Hickman, Ltd., Messrs.		2	2	-					
Buck and Wootton, Ltd., Messrs.		1	1	-					
Calverley, Mrs. Stewart	-	5	-						
Champneys, Dr.		1	-	-					
Clarke, The Misses.		1	-	-					
Colly, Miss E.		1	1	-					
Colston, Miss		-	5	-					
Cooper, Mrs. E. G.		-	10	6					
Cotes, Lady Edith	1	1	-						
Crawford, Lady		1	1	-					
Darling, Sir Charles		1	1	-					
Dickinson, Mrs.		-	7	6					
Dillon, Mrs.	1	1	-						
Dixon, J. E., Esq.		3	3	-					
Dodd, Mrs. M. S.		-	5	-					
Dodgson, Mrs. C. M.		1	-	-					
Dudgeon, Mr. & Mrs. W. G.		1	1	-					
Dundas, Hon. Mrs. J.	1	-	-						
Edwards, W. H., Esq.		-	6	6					
Elliston, Mrs.	1	-	-						
Emden, W., Esq.		2	2	-					
Ewart, Lady Evelyn		-	10	-					
Fenwick, Mrs.	1	1	-						
Field, Warwick and Co., Messrs.		-	17	3					
Frewin, Alfred, Esq.		2	2	-					
Fulton, Mrs.		-	10	-					
Gale, Mrs.		-	7	6					
Carried forward	£8	-	6	34	12	6	1	3	9
Brought forward	8	-	6	34	12	6	1	3	9
Gas Light and Coke Co.							1	17	-
Gaumont & Co., Ltd., Messrs.				2	2	-			
Gleadow, Col. H. Cooper				-	10	6			
Gooch, G. P., Esq.		2	2	-					
Godfree, Mrs. A. H.		5	-	-					
Gordon, The Misses		-	10	0					
Gould, A. G. P., Esq.	-	10	-						
Grafton Fur Co.	1	1	-						
Graham, Mrs.				1	-	-			
Grant, Mrs.				-	5	-			
Grantham, Mrs.	1	1	-						
Greville, Hon. Mrs.	2	11	-						
Hambledon, The Viscountess		1	1	-					
Harland, Lady				1	1	-			
Hayman, H., Esq.	1	1	-						
Hickman, Miss				1	1	-			
Holland, Mrs. Sydney				1	-	-			
Houghton, Miss				1	1	-			
Hume, Mrs. Henry	-	10	-						
Jay, D., Esq.		1	1	-					
Jennens & Co., Messrs.		1	1	-					
Jervois, Sir H. Clarke (Executors of)		2	2	-					
Johnson, L. C., Esq.	1	-	-						
Jones, Miss A. H.	-	5	-						
Jones, W., Esq.	-	10	-						
Kelvin, The Lady		1	1	-					
Kilburn, B. E., Esq., Dunbar				1	1	-			
Kilmorey, The Countess of				1	-	-			
Knight, Mrs. H.		5	-						
Langdale, Mrs.		1	1	-					
Lawley, Hon. Mrs.		1	-	-					
Lieber & Muller, Messrs.				-	18	7			
Lichfield, T. G., Esq.		1	1	-					
Llangattock, Lord		1	-	-					
Macdonald, W. J., Esq.				-	7	-			
Manning & Sons, Messrs.				-	6	-			
Martineau, Mrs. P. M.				-	5	-			
Matthews, Mrs.		1	1	-					
McConnell, Miss H. L.	-	10	-						
McGavin, Mrs.				1	-	-			
Melvill, Miss				-	5	-			
Menzies, W. D., Esq.	5	-	-						
Miller, J. T., Esq.	-	5	-						
Milne, Mrs. A. C.				-	5	-			
Morris & Co., Messrs.				-	10	6			
Carried forward	£24	6	6	69	3	6	4	12	4

	Dons.			Subs.			Colls.		
	£.	s.	d.	£.	s.	d.	£.	s.	d.
Brought forward . . .	24	6	6	69	3	6	4	12	4
Mosenthal, Mrs. J.				1	1	-			
Mowlam & Co., Messrs.				1	1	-			
Muir, T., Esq.				1	1	-			
Nathan, J. E., Esq.				1	1	-			
Oppenheim, H., Esq.				5	5	-			
Patten, Hon. E. Wilson				-	5	-			
Pearce-Serocold, George, Esq.				1	1	-			
Pelly, Lady A.				-	5	-			
Plunkett, Hon. Gertrude.				1	-	-			
Portman, Hon. S. B.				5	-	-			
Prehn, Mrs.				1	1	-			
Puckle, Miss.				-	5	-			
Radcliffe, Miss A.				3	-	-			
Raffles, Mrs. M. S.				1	-	-			
Rawlings Brothers, Ltd., Messrs.				-	10	-			
Reiss, J., Esq.				5	-	-			
Rich, Mrs.				2	2	-			
Ross, Lieut.-Gen. A. G.				-	10	-			
Rothschild, Lady				5	-	-			
Rothschild, Mrs. De Leopold				10	10	-			
Rothschild, Lady				5	-	-			
Rothschild, Mrs. Alfred De				5	-	-			
Rutson, Mrs.				2	2	-			
Sandys, Col. J. M.				1	1	-			
Sargeant, Miss				-	8	-			
Schryver, Mrs. Lewis	1	1	-						
Scott, R. H., Esq.				-	10	6			
Seligman, Mrs.				1	1	-			
Sendall, Lady				-	5	-			
Sidmouth, Viscount	2	2	-						
Carried forward	£27	9	6	130	9	-	4	12	4

	Dons.			Subs.			Colls.		
	£.	s.	d.	£.	s.	d.	£.	s.	d.
Brought forward	27	9	6	130	9	-	4	12	4
Skirrow, W. E., Esq.				-	10	-			
Smith, Miss							1	5	-
Somerset, Lady Geraldine				5	-	-			
Spencer, A. G., Esq.				1	1	-			
<i>Sporting Life</i> (W. E. Broomfield, Esq.)				1	1	-			
Spratt, Col. E.	2	-	-						
Spreckley, Mrs.				1	1	-			
St. John, H. P., Esq.	-	10	-						
Tennent, Miss Emerson				-	10	-			
Thornycroft & Co., Messrs.							8	4	1
Trevelyan, Lady Eleonora				-	10	-			
Tulloch, Miss				5	-	-			
Valentia, Viscount.				1	-	-			
Van Raalte, Mrs. C.				2	2	-			
Vernham, Miss				-	10	-			
Wall, Miss E. M.				-	5	-			
Warburg, John C., Esq.				-	10	6			
Warwick, The Misses				1	1	-			
Weber, Mrs.				2	2	-			
Wellesley, The Hon. Miss	2	-	-						
Westminster, Duke of				3	-	-			
Willes, Lady				1	-	-			
Williamson, Mrs.				-	5	-			
Willoughby, Hon. Miss				-	10	-			
Wimbledon Laundry								10	-
Sums under 5s.	-	9	6	-	5	6	-	7	3
BANKS AND INSURANCE OFFICES :-									
(Collections not allocated to Districts)									
Totals									
£32 9 - 167 13 - 40 15 2									

ANNUAL SUBSCRIPTIONS AND DONATIONS TO BRANCHES. 485

	£. s. d.
Collected by 5th Stockport Boy Scouts	2 4 11
Collected in Hotel and other boxes...	10 12 6
Collected in Street Boxes	5 15 5
Collected amongst Employees—	
Dolphin Doubling Co., The	1 - 2
Drinkwater, Messrs. L.	- 10 9
Express Office	- 10 6
Faulder Chocolate Works, The	- 6 -
Faulder Works, The Fry, Messrs. R., & Co.	2 9 6
Globe Printing Works, The	- 10 6
Holland, Messrs. W.	- 15 6
Holt Bros., Messrs.	- 6 7
Jersey Bank Doubling Co., The	1 6 5
Kershaw, Lees & Co., Ltd., Messrs.	5 6 2
Kingston Mill Co., Ltd., The	1 9 -
Lees, Messrs. J. & W., Ltd.	1 7 2
Leigh, Messrs. I. & J., Ltd.	1 10 2
Mo or house, Messrs., Ltd.	1 7 6
Mo or house, Messrs. S.	2 2 3
Park Mill	- 7 9
Preston, Miss F. M. (collected)	3 1 -
Preston, Miss G. (collected)	4 11 -
Collected amongst Employees—	
Preston, Messrs. Joshua	- 15 8
Reynolds, Ltd., Messrs. Thomas	1 10 6
Robinson & Sons, Ltd., Messrs.	- 13 2
Stockport Ring Spinning Co.	6 17 8
Stockport Subscription Whist Drive and Dance	2 10 -
Collected amongst Employees—	
Smith, Messrs. I. & J.	1 15 6
Vernon Spinning Co., The	- 8 6
Walker, Messrs. J. & G.	1 11 8
Wordron & Son, Ltd., Messrs.	- 13 8
Total Dons.	78 10 6
Total Subs.	26 7 -
£104 17 6	

Cornwall.

BUDE BRANCH.

President—
 Sir C. T. DYKE ACLAND, Bart.

Local Committee—
 W. W. MARTIN, Esq., J.C., C.A., Chairman.
 GEORGE BRENDON, Esq.
 CAPT. JOHN COOK.
 MR. WILLIAM COOK, R.N.
 C. M. COWIE, Esq.

Capt. LASHBROOK.
 ROSS MCP. HEARD, Esq.
 G. MORGAN, Esq., R.N.
 Rev. F. WILTSHIRE (Vicar of Bude).

Treasurer—
 J. W. BANBURY, Esq.

Honorary Secretary—
 Capt. W. W. PETHERICK.

Annual Subscriptions.

	£. s. d.
Acland, Sir C. T. Dyke, Bart.	5 - -
Banbury, J. W. (Treasurer)	- 10 6
Bryans, E. H. L. Esq.	- 10 6
Constable, Mrs.	- 10 6
Cook, Captain J. B.	- 5 -
Cowie, C. M. Esq.	- 10 -
Crocker, Mrs.	- 5 -
Gilbert, Mrs. D.	- 5 -
Heard, R. MCP. Esq.	- 5 -
Hicks, Miss	- 5 -
Hicks, Miss	- 5 -
King, T. A. Esq.	- 5 -
Leah, Capt. E., R.N.	- 5 -
Martyn, Mr. and Mrs. J. W.	- 10 6
Martyn, Mr. and Mrs. Waddon	- 10 6
Mayo, Mrs.	- 5 -
Miles, Mrs. Hoffe.	- 5 -
Muoklow, Mrs.	- 5 -
Petherick, Capt. W. W.	- 5 -
Sampson, Mrs.	- 5 -
Sanders, Misses	- 5 -
Shearman, Edward, Esq., J.P.	- 5 -
Shearman, John, Esq.	- 10 -
Simpson, Percy, Esq.	- 5 -
Thynne, A. C. Esq., J.P.	3 - -
Wilkinson, Mrs.	- 5 -
Wilson, Mrs. B.	- 5 -
Total Subs.	£16 2 6

Donations.

Hatherton, Lady ..	- 10 -
Kirkpatrick, W. Esq.	1 - -
Small Sums	8 11 9
Proceeds of Life-boat day	- 52 - 7
Contribution Boxes ..	1 19 8
Total Dons.	64 2 -
Total Subs.	16 2 6
£80 4 6	

CADGWITH BRANCH.

Local Committee—
 MR. JOSEPH NICHOLLS, Cadgwith, Chairman.
 GEORGE HILL, Esq.
 MR. HOUNSELL, H.M.C.G. Officer.
 GEORGE JOHNSTONE, Esq.
 GERALD LEE, Esq.
 Captain H. NICHOLLS.

Honorary Secretary—
 Rev. H. VYVYAN, M.A.

Annual Subscriptions.
 Davey (Rent of Boat-house)..... - 2 6

	£. s. d.
Evershed, S. Esq.	1 1 -
Whitley, Messrs. D. and R.	- 5 -
Total Subs.	1 8 6

Donations.

Vyvyan, Rev. H., M.A., Hon. Sec.	- 9 9
Total	1 18 3

COVERACK BRANCH.

Local Committee—
 PERCY D. WILLIAMS, Esq., J.P., C.C., President.
 The Rev. Canon DIGGENS, Chairman.
 Mr. BONFIELD.
 Mr. C. TOY, R.N.
 Mr. G. HARVEY.
 Mr. J. B. KEMPTHORNE.
 Mr. W. T. LAMB.
 Mr. MAY.
 Mr. T. ROSKILLY.
 Mr. F. SPIKINS.

Honorary Secretary.
 Mr. W. F. PHILLIPS.

Annual Subscriptions.

Bonfield, Mr.	- 5 -
Dickinson, G.N. Esq.	1 1 -
Diggins, Rev. Canon	10 - -
Gregor, Miss G. M.	1 - -
Harvey, Mr.	- 5 -
Jevnos, J. Walter, Esq.	1 1 -
Kemphorne, J. B. Esq.	- 10 -
Lamb, W. T. Esq.	1 1 -
Phillips, Mr. W. F.	- 10 -
Roskilly, Mr. T.	- 5 -
Spikins, Mr. F.	- 5 -
Vivian, Lady Jane.	10 6 -
Williams, Percy D. Esq.	1 1 -
Total Subs.	8 4 6

Donations.

Contribution Boxes ..	- 13 6
Launch collections ..	1 3 2
Total	£10 1 2

FALMOUTH BRANCH.

Patrons—
 Lord VIVIAN.
 Hon. Mr. Justice CHANNELL.
 Lord CLINTON.
 Sir Arthur P. VIVIAN, K.C.B.
 Earl of KIMBERLEY.
 A. F. BASSETT, Esq., Tehidy.

President—
 Sir Arthur P. VIVIAN, K.C.B.

Vice-President—
 The MAYOR of FALMOUTH.

Local Committee—
 Commander A. ROGERS, R.N.R., Chairman.
 Col. J. M. BURT, Comdg. Garrison Forces.
 Lieut. AUSTIN, R.N., Divisional Officer, H.M. Coastguard.
 Col. FAULKNER BROWN.
 A. W. CHARD, Esq., J.P.
 S. COLLINS, Esq.

T. COWARD, Esq.	
R. DAVEY, Esq.	
J. E. DOWNING, Esq.	
W. A. FAWCUS, Esq.	
HOWARD FOX, Esq.	
J. WATSON KERR, Esq., Collector H.M. Customs.	
F. N. LATHAM, Esq.	
Capt. E. J. K. NICHOLLS.	
Capt. E. ROONEY.	
Col. D. WILKIE.	

Treasurer—
 W. M. GRYLLES, Esq.

Honorary Secretary—
 Capt. E. C. BENNETT.

Annual Subscriptions.

	£. s. d.
Allen, Archibald J. Esq.	1 1 -
Anson, W. C. C. Esq.	1 1 -
Barclay & Company, Limited	1 1 -
Bassett, A. F., Esq.	3 - -
Carno, Messrs. W. and E. C. & Co.	1 1 -
Corfield, Mr. W.	- 5 -
Davey, R. Esq.	2 2 -
Deakin, A. N. Esq.	- 5 -
Fawcus, W. A. Esq.	- 5 -
Fitz-Gerald, Maj-Gen.	- 5 -
Fox & Co., Messrs. G. C.	2 2 -
Goldman, C.S. Esq., M.P.	1 1 -
Hichens, Mrs.	- 10 6
Houghton, Capt. A.	- 10 6
Jenkins, W. Kin-naid	- 10 6
Kimberley, The Rt. Hon. Lord	1 1 -
Latham, F. N. Esq.	1 1 -
Mackenzie, Capt. J. B.	- 10 6
Richardson, Major J.	- 5 -
Rogers, Mr. J. J.	2 2 -
Rogers, Mrs. W.	- 5 -
Rogers, Reginald N. Esq.	- 10 6
Vivian, Sir Arthur P., K.C.B.	2 2 -
Wilkie, Col. David.	1 1 -
Wildmore, Mr. A.	- 5 -
Sums under 5s.	- 9 -
Total Subs.	24 12 6

Donations.

J. H. Lake, Esq.	- 10 6
A Lady—per Miss Burrows	- 10 -
A. M.—per Mr. A. Wildmore	- 5 -
Contribution Boxes 4 ..	19 3 -
Total Dons.	6 4 9
Total Subs.	24 12 6
£30 17 3	

FOWEY AND POLKERRIS BRANCH.

President—
 J. C. S. RASHLEIGH, Esq., M.D.

Local Committee—
 W. J. GRAHAM, Chairman.
 CHARLES A. HANSON, J.P.
 F. A. ALLOHIN.
 EDWARD ATKINSON.
 JOHN BENNETT.
 New Treas. to be elected.
 FRANK FEARON.

FOWEY HARBOUR COMMISSIONERS, CHAIRMAN OF.

W. J. GRAHAM, C.C.
 LORTUS LONG.
 A. B. LUBBOCK, Esq.
 Rev. Canon PURCELL, J.P.
 J. C. S. RASHLEIGH, M.D.
 C. L. TOYNE.
 J. DE TREFFRY, J.P.

Honorary Secretary—
 WILLIAM HY. POLGLAZE.

Annual Subscriptions.

£. s. d.	
Alchin, F. A.	10
Alkinson, Edw.	1 1
Basset, Arthur F.	1
Beaver Mills, Ltd.	10
Carlyon, Edmd.	1 1
Chifden, Viscount	1 1
Cocks, Mrs. C. Lyon, In Memoriam, C. L. C.	1 1
Cotes, Mrs.	1 1
Edmonds, Miss	5
Fearon, Frank	10 6
Fortescue, J. B.	1
Hamley, Marwood	5
Hanson, Chas. A.	2 2
Hawke, Geo., & Son	5
Hicks, Miss C.	5
Hocken, J. E.	5
Johnson, Charles P.	1 1
Johnson, Edw. M.	1 1
Knight, C. and F.	5
Knight, J. H.	5
Long, Loftus	1 1
Lubbock, A. B.	1 1
Petherick, George	1
Rashleigh, J. C. S.	2 2
Stephens, E.	10 6
Stephens, John	10 6
Simon, A. M.	10
Treffry, C. E.	1 1
Treffry, Clunes & Co.	10 6
Tregaskes, B.	5
Toyne and Carter	5
Sums under 5s.	8 6
Total Subs.	24 6

Donations.

Contribution Boxes	3 6 7
Total	£27 7 1

HAYLE BRANCH.

Local Committee—
 T. E. HOCKIN, J.P.,
 Chairman.
 J. GRAHAM.
 R. GRAHAM, H.M. Customs.
 Capt. T. N. GUDGE.
 J. HAMPTON, Harbour Master.
 F. HARVEY, J.P.
 F. H. HARVEY.
 P. B. POOL.
 H. THOMAS.
 H. H. TREVITHICK.
 J. VIVIAN.

Honorary Secretary—
 Mr. ROBERT GRAHAM.

Annual Subscriptions.

A Friend	10 6
Bain, Sons & Co.	5
Basset, A. F. Esq.	2
Barclay & Co., Ltd., Messrs.	1 1
Broach, Mr. J. S.	5
Burrall, Mrs. J. H.	1 1
Chads, Capt., R.N.	1
Cock, Messrs. W. G.	5
Coombe, Mr. E. T.	5
Ellis, Miss	1
Ellis & Sons, Messrs.	1 1

£. s. d.

Harvey & Co., Ltd., Messrs.	5
Harvey, F. Haniel, Esq.	10
Harvey, Frank, Esq.	1 1
Hitchens, J. Esq.	5
Hockin, Rev. A. P.	10 6
Hockin, F. E. Esq., J.P.	1
Holman Bros., Messrs.	1
Hosken, Trevithick, Polknhorn & Co., Limited	2 2
Jenkins, Capt. E.	10 6
Luke, Mr. J.	5
Mackenzie, Mrs., Compton	10 6
Mudge, Dr. T.	5
Mudge, Dr. Z. B.	5
Nicholls, M. L. Esq.	10
Oliver, Mr. R.	5
Pascoe, Mr. E. W.	5
Paynter, Capt. R.H.	5
Pearce, G. B. Esq.	5
Pearce, Mr. V.	5
Pernewan, Mr.	5
Pool, Messrs. J. & F.	5
Pool, Mr. P. B.	5
Reed, Mr. J. B.	5
Runnalls, Mr. J.	10
St. Aubyn, Rev. H., Molesworth	1 1
Spray, Mr. B.	5
Stevens, Mr. D.	1
Thomas, Mr. H.	5
Trevithick, H. H., Esq.	10
Tyringham, R.W.G., Esq.	2 2
Vivian, John, Esq.	10
Wagner, Mr. W.	5
Williams, Williams & Co., Messrs.	2 2
Wills, Mr. C.	5
Sums under 5s.	14 6
Total Subs.	£35 2 6

Donations.

St. Gwinear Church (per Rev. A. Perry) for 1909	18 10
Do. for 1910	1 6 7
Cory, Sir Clifford J., M.P.	1 1
Contribution Boxes— S.S. <i>Cornubia</i> (per Capt. Insley)	11 6
S.S. <i>Hayle</i> (per Capt. Clemence)	18
S.S. <i>Holmeewood</i> (per Capt. Willey)	7 10
S.S. <i>Olivia</i> (per Capt. Greenslade)	19 3
S.S. <i>Panmure</i> (per Capt. Cock)	15
Boxes under 5s.— S.S. <i>M. J. Hedley</i> (per Capt. Buckney)	6 6
West Cornwall Golf Club	5 11
Boxes under 5s.	14
Total Dons.	8 4 5
Total Subs.	35 2 6
	£43 6 11

LIZARD BRANCH.

President—
 The Right Hon.
 The Viscount CLIFDEN.
 Local Committee—
 Rev. C. S. VYVYAN,
 Chairman.

Mr. J. H. HILL,
 Vice-Chairman.
 Mr. J. BAIN, R.N.
 Mr. J. BOSUSTOW.
 Mr. J. CARWARDINE.
 Mr. J. D. HARRIS.
 Mr. C. M. HART.
 Mr. T. HENDY.
 Mr. W. J. HENDY.
 Mr. J. PERRY.
 Mr. R. H. RICHARDS.
 Honorary Secretary—
 CLAUDE M. HART.

Annual Subscriptions.

£. s. d.	
Appleton, Dr. H.	5
Blackwood, Miss M.	5
Bosustow, J.	5
Carne, W. & E. C., Messrs.	5
Carwardine, J.	5
Chifden, Viscount	10 10
Harris, J. D.	5
Hart, Claude M.	5
Hendy, T.	5
Hendy, W. J.	5
Hill, J. H.	5
Richardson, R. H.	5
Richardson, Miss M. E.	5
Roberts, W.	5
St. Levan, Lord	1 1
Tregaskis, R.	5
Vivian, Sir Arthur, K.C.B.	1 1
Vyvyan, Rev. C. S.	5
<i>Western Daily Mer- cury</i>	10 6
<i>Western Morning News</i>	1 1
Wickett, W. Esq.	10 6
Wood, Miss L. J.	5
Wood, Mrs. A. A.	5
Total Subs.	£18 19

Donations.

Falmouth, Lord	1 1
Concert and Prac- tice of Boat, 11th Aug.	9
Collected at Prac- tice of Boat, 8th March	10 5
Collection Boxes	8 14 11
Visitors inspecting Boat-house	10 9
Total Dons.	19 17 2
Total Subs.	£18 19
Total	£38 16 2

LOOE BRANCH.

President—
 Sir WM. TRELAWNY, Bart.
 Local Committee—
 R. A. PETER, Esq., J.P.,
 Chairman.
 Mr. COLWILL, Chief Officer
 Coastguard, *ex officio*.
 G. LYLE CARTER, Esq.
 Dr. CHILDS.
 Rev. E. H. GLENGROSS, J.P.
 J. C. LANG, Esq.
 W. C. FEEL, Esq., J.P.
 H. KNIGHT STPHEENS, Esq.
 Mr. W. TRIGILLUS.
 Dr. J. E. WEBB, R.N.
 Honorary Treasurer—
 R. ARTHUR PETER, Esq.
 Honorary Secretary—
 J. F. CHILDS.

Annual Subscriptions.

£. s. d.	
Adams, Dr.	10 6
Barton, E. L. Esq.	5
Bridgman, A. Esq.	10 6
Capital and Count- ing Banking Co., Ltd., Liskeard	10 6
Carter, G. L. Esq.	5
Caunter, H. L. Esq.	5
Childs, Dr. C.	1 1
Childs, John F. Esq.	5
Couch, The Misses	5
Courtney, Lord	1 1
Foster, L. C. Esq., J.P.	10
Foster, Rd. Esq., J.P.	1 1
Gill, Dr.	5
Glencross, Mrs. (Lis- keard)	10 6
Grigg, John, Esq. (the late)	10 6
Henwood, Mr. P. B.	5
Hermion, Rev. G.	1 1
Hingston, Carter and Pearse, Drs.	5
Hurford, A. E. Esq.	5
Hurford, A. E. Esq.	5
Jago, Miss	10
Jerram, C. S. Esq.	5
Kemble, Mrs. Arthur	10 6
Kitson, Rev. J. B., J.P.	10
Lang, J. C. Esq.	10
Marshall, W. N. C. Esq., J.P.	5
Martyn, Mrs. (Lis- keard)	5
Murray, Mrs.	10
Parson, T. Esq.	5
Peel, W. C. Esq., J.P. (two years)	2
Peter, R. A. Esq., J.P.	1 1
Roberts, Col.	5
Serpell, Mrs.	5
Shapcott, Col.	5
Sneyd, Mrs.	10
St. Germans, The Earl of	1 1
St. Germaus, The Countess of	10 6
Stephens, H. Knight Esq.	1 1
Tregillus, Mr. W.	5
Trelawny, Sir W. L. S. Bart.	1 1
Vertue, H. D'A. Esq.	1 1
White, Mrs.	10 6
Williams, Mrs.	10
Williams, Miss M. E. Harvey	10
Williams, Mrs. Phillipotts	5
Total Subs.	£24 8

Donations.

Norris, A. W. Esq.	6
Norris, Miss Poole	5
Thomas, Mrs. (St. Budeaux)	5
Tinkum, Esq.	10
Willcocks, Miss	10
Collections— Looe, E.	1 5 4
Pierrot Company	1 4 4
Regatta-day (1st Aug.)	3 12 9
St. Martin's Church	11 9
Collecting Boxes	4 3 1
Sums under 5s.	1 3 6
Total Dons.	13 16 9
Total Subs.	24 8
	£38 4 9

ANNUAL SUBSCRIPTIONS AND DONATIONS TO BRANCHES. 487

MEVAGISSEY BRANCH.

Local Committee—
Capt. WALTER WILLIAMS,
 Chairman.
R. COLYER, R. N.
J. FARRAN, Esq.
JOSEPH FURSE, Esq.
F. ROUSER, Esq.
N. POLLARD, Esq.
Capt. J. H. ORGAN.
The Rev. T. TILSON MOR-
GAN.

Treasurer—
CAPITAL & COUNTERS BANK.

Honorary Secretary—
ROBERT S. FARRAN.

Annual Subscriptions.
 £. s. d.

Cornish Sardine Co. 1 1 -
 Dunn & Sons, M. ... 1 1 -
 Grier, Dr. C. M. 10 -
 Higman, J. W. Esq. 10 -
 J.P. 10 -
 Mt. Edgcombe, Lord 3 - -
 Tremayne, J. C. L. Esq. 1 1 -
 Varcot, J. F. Esq. 10 -
 Williams, J. C. Esq. 10 -
 J.P. 3 - -
 Williams, Capt. W. 10 -
 Sums under 5s. 10 -

Total Subs. 11 13 -

Donations.

Collecting Box at **White Hart Hotel,**
St. Austell 12 1
 Box at Life-boat
 House 11 2

Total £12 16 3

MULLION BRANCH.

Honorary Secretary—
Rev. J. H. SCHOLFIELD.

Annual Subscriptions.

Scholefield, Rev.
 J. H. 1 1 -

Donations.
 Box 5 -

Total £1 6 -

NEWQUAY BRANCH.

Committee—
Lieut. H. C. J. R. WEST,
R. N., Chairman.
S. BROWNE, Esq.
Dr. G. B. DAUNT.
J. ENNOR, Esq. Senr.
Dr. A. HARDWICK.
F. F. IVIMEY, Esq.
H. NORTHWAY, Esq.
A. STEPHENS, Esq.
Dr. W. J. STEPHENS.
PENDARVES TRIST, Esq.
T. H. WILLCOCKS, Esq.
J. WILLIS, Esq.

Honorary Secretary—
MR. H. A. HAWKEY.

Assistant Hon. Secretary—
MR. W. J. M. HAWKEY.

Annual Subscriptions.
 £. s. d.

Agar-Robartes, Hon.
 T. C. R., M.P. 1 1 -
 Barclay & Co., Ltd. 1 1 -
 Browne, S. Esq. 1 1 -
 Buchanan, Col. H. E. 10 6
 Bullmore, G. G. Esq. 9 6
 Chretien, Miss C. E. 10 -
 Chretien, Miss J. M. 10 -
 Daunt, Dr. G. E. 5 -
 Ennor, J. Esq., Senr. 10 6
 Essington, Mrs. R. 10 6
 Gedye, J. P. Esq. 5 -
 Hardwick, Dr. A. 10 6
 Hawkey, H. A. & Son 10 6
 Hicks, Mrs. W. 10 -
 Ivimey, F. F. Esq. 2 2 -
 Ivimey, Mrs. F. F. 1 1 -
 Jenkin, A. & Sons... 5 -
 Keir, Rev. A. 10 6
 Martyn, H. Esq. 10 -
 Martyn, Wm. Esq. 5 -
 Newquay Water-works Co. 10 -
 Northway, Mrs. W. R. 10 6
 Stephens, A. Esq. 10 6
 Stephens, Dr. W. J. 10 6
 Treffry, C. E. Esq. 1 1 -
 West, Lieut. H. C. J. R., R.N. 1 - -
 Whitford, H. Esq. 1 - -
 Willis, J. Esq. 10 -
 Williams, A. C. P. Esq. 10 6
 Wyatt, Mrs. 10 -

Total Subs. £19 11 6

Donations.

Johnson, Mrs. 10 -
 Smith, S. Esq. 5 -
 Smythe, Mrs. 10 -

Annual demonstration 33 0 6

Proceeds of Concert, per **Pendarves Trist, Esq.** 30 14 3

Collected at exercise 3 17 8

Contribution Boxes 1 1 11

Collected by Mrs. **G. Hartnoll, St. Brannocks, Newquay** 1 8 3

Collected by Mrs. **Spry, St. Vryan** 1 2 -

Sale of condemned stores. 1 2 6

Total Dons. £74 1 1

Total Subs. 19 11 6

£93 12 7

PADSTOW BRANCH.

President—
Col. C. R. PRIDEAUX-BRUNE.

Local Committee—
MR. CHAS. ALLPORT.
Capt. T. K. BOWLEY.
MR. M. D. CAMPBELL.
Rev. L. CLARK.
Rev. V. H. CULLIFORD.
MR. R. W. DANA.
MR. T. R. EYLES (H.M. Customs).
MR. JAS. GROSE.
Capt. J. S. GUY.
MR. FRANK HARVEY,
M. R. C.S.
MR. JNO. HAWKEN.
Capt. P. HAWKEN.
MR. W. J. HENDY.

MR. TREMAYNE HICKS.
Dr. HOSKIN.
Mr. R. HOWARD.
Capt. W. HUTCHINGS.
Capt. W. KNIGHT.
Mr. F. LANDER.
Mr. E. SUSSEX LANGFORD.
Mr. McNEILLY, Commanding Officer of H.M. Coast-guard.
Mr. T. MARTYN.
Mr. W. M. MEAR.
Mr. W. T. PEARCE.
Mr. TOM RICKARD.
Mr. E. P. ROWE.
Mr. A. ST. GEO. SARGEAUNT.
Dr. W. G. SARGEANT.
Mr. J. B. SHORT.
Rev. M. B. WILLIAMSON.
Rev. W. J. WINTER.
Mr. WYLIE.

Honorary Secretary—
Mr. R. BINNY.

Annual Subscriptions.
 £. s. d.

Allport, Mr. Chas. 5 -
 Barrett, Mrs. 8 -
 Bowley, Capt. T. K. 5 -
 Clark, Rev. L. 5 -
 Clemow and Son, Messrs. 5 -
 Clifden Viscount. 1 1 -
 Dana, R. W. Esq. 1 1 -
 Derrick, Mr. Wm. 5 -
 Gosse, Mr. Jas. 1 1 -
 Harvey, Dr. F. 5 -
 Hawken, Mr. John 10 -
 Hicks & Binny, Messrs. 10 -
 Hicks, Joseph, Esq., J.P. 10 6
 Hodges, Mr. H. 5 -
 Leatham, Mr. 5 -
 Langford, Mr. B. Sussex 5 -
 Lovering, Miss 10 -
 Pearce, Mr. and Mrs. W. T. 1 1 -
 Prideaux-Brune, Col. C. R. 2 -
 Robinson, Mr. H. 5 -
 Sargeant, Dr. W. G. 5 -
 Sargeant, A. St. Geo. Esq. 1 1 -
 Taylor, Rev. Arnold 5 -
 Winter, Rev. W. J. 5 -
 Williams, Mr. W. 5 -
 Williamson, Rev. M. B. 5 -
 Sums under 5s. 3 - 6

Total £16 9 -

ROCK.

Campbell, M.D. Esq. 1 1 -
 Cranston, Mrs. 5 -
 Drew, Mrs. 5 -
 Hoskin, Dr. 10 6
 Lander, Mr. F. C. 5 -
 Legoe, Miss. 10 -
 Mear, W. G. M. Esq. 10 -
 Rowe, R. P. P. Esq. 1 1 -
 Wylie, Mr. 5 -
 Sums under 5s. 3 6

Total £4 16 -

WADEBRIDGE.

Adams, Rev. J. O. 5 -
 Howard, Mr. R. 10 -
 Martyn, Messrs. F. and J. 7 6
 Martyn, Mrs. W. 5 -
 Martyn & Co., Messrs. 5 -
 Phillips, Mr., C.C. 5 -
 Rendell, Major. 10 -

£. s. d.

Symons, Mrs. S. 5 -
 Wills, Mrs. 5 -
 Sums under 5s. 1 - -

Total £3 17 6

Donations.

Formby, H. C. Esq. 1 - -
 Hellyar, T. Esq. 10 -
 St. Minver Church Collection 2 15 4
 Contribution Boxes 2 12 10

Total Dons. 6 18 2

Total Subs. 25 2 6

£32 - 8

PENZANCE AND SENNEN COVE BRANCH.

Local Committee—
Councillor A. K. BARNETT
 (the Mayor), Chairman.
W. H. ASH.
J. BANFIELD.
M. C. BATTEN.
G. H. BAZELEY.
W. J. BAZRELY.
W. BRCKERLEG.
Rev. T. BENNETT.
J. H. BENNETTS.
W. BENNETTS.
Lieut. CHAMBERS, R. N.
G. H. COLES.
JOHN B. CORNISH.
R. FRANCES COUCH.
R. DAVY.
T. R. FOSTER.
W. T. HISCOX.
R. T. HOLBROOK.
F. HOLMAN.
W. H. JULYAN.
H. MABBOTT.
E. F. MATHEWS.
S. E. MORRISH.
P. NICHOLLS.
J. B. PAGE.
C. L. POOLE.
GEO. POOLE.
B. J. RIDGE.
F. C. SIMPSON.
W. O. STRICK.
N. H. SYMONS.
JAS. THOMAS.
H. I. WELCH.
R. V. WILLIAMS.

Hon. Treasurer—
Col. P. MARRACK.

Honorary Secretary—
Col. T. H. CORNISH.

Annual Subscriptions.

Alcock, Hon. Mrs. 5 -
 Anglo-Bavarian Brewery, Ltd. 10 6
 Armstrong, J. Scotland, of Nancealverne 10 -
 Banfield, John 5 -
 Barnett, A. K. 10 -
 Bazeley, W. J. 5 -
 Bazeley and Sons, Ltd., Messrs. George 10 -
 Bedford, Miss 5 -
 Bennetts, J. H. 10 -
 Bewes, F. A. 5 -
 Black, A. J. 5 -
 Boase, Edwd. 5 -
 Bolitho, Miss, Tre-vaylor 5 -
 Bolitho, Miss N. 10 -
 Bolitho, R. F. 1 1 -
 Bolitho, Miss Sage L. 5 -

Table listing names and amounts for various branches and committees, including Bolitho, T. Bedford, Borlase, Mrs. G., Buryan, Branwell, A., etc.

Table listing names and amounts for various branches and committees, including Rouffignac, Mrs. C., Rowe, W. F., St. Levan, Lord, etc.

Table listing names and amounts for various branches and committees, including Barclay, Messrs. & Co., Bassett, A. F. Esq., Clifden, The Lord, etc.

Table listing names and amounts for various branches and committees, including Donations, Annual Subscriptions, and specific branch details like PORT ISAAC BRANCH and PORTHLEVEN BRANCH.

Chairman—
The Rev. S. P. L. CURWEN,
Rector of Worthington.

Local Committee—
R. ADAMS, Esq.
W. BECK, Esq.
R. BYERS, Esq.
R. FALCON COOKE, Esq.,
J.P.
ST. GEORGE CURWEN, Esq.
W. L. FLETCHER, Esq., J.P.
D. J. MASON, Esq.
H. VALERTINE, Esq.
H. E. WILSON, Esq.
R. WILLIAMSON, Esq.

Honorary Treasurer—
JONATHAN SCOTT, Esq.

Honorary Secretary—
FRED. W. SIMMONDS,
23, Nook Street.

Annual Subscriptions.

Randles, Sir John, £. s. d.
M.P. 1 1 -
Williamson, Messrs. 2 2 -
Total Subs. £3 3 -

Donations.

Contribution Boxes 1 17 3
Total £5 0 3

Derbysire.
DERBYSHIRE
L. B. S. F.

President—
His Grace the DUKE of
DEVONSHIRE.

Chairman—
His Worship the MAYOR of
DERBY.

Annual Subscriptions.

Alleyne, Sir John, - 10 6
Bart. - 10 6
Arkwright, Mrs. I.C. - 10 6
Aske, Marcus A. Esq. - 10 6
Athorpe, Col. R. - 10 6
Atkinson, Rev. Canon F. - 10 6
Ayre, H. E. Esq. - 10 6
Balley, Walter, Esq. 1 -
Ball, John, Esq. - 10 6
Barber, H. Esq. - 10 6
Barker, J. E. Esq., K.C. - 10 6
Barnes, A. G. Esq. - 10 6
Beadon-Woodforde, Col. W. - 10 6
Bemrose, Sir H. H. 1 -
Rennett, G. Esq. - 10 6
Bennett, T. W. Esq. - 10 6
Boden, R. S. Esq. 2 2 -
Bourne - Wheeler, Col. - 10 6
Bowles, C. E. B. Esq. - 10 6
Bradshaw, Mrs. I. H. - 10 6
Briggs, W. Hollis, Esq. 1 -
Brightmore, H. Esq. - 10 6
Brooke-Taylor, Col. H. - 10 6
Butterworth, Alderman, J.P. - 10 6
Carr, Rev. Canon. 1 1 -
Cavendish, Col. J.C. - 10 6

Chambers, R. B. Esq., J.P. 1 1 -

Champion, Miss Mary B. - 10 6

Chester, P. M. Esq. - 10 6

Childers, Mrs. Radford - 10 6

Clark, G. D'Arcy, Esq. - 10 6

Clay, Alfred, Esq. 2 -

Clayton, T. G. Esq. - 10 6

Cockburn, C. S. Esq. - 10 6

Crewe, Sir Vauncey II., Bart. 1 1 -

Cross, Robert, Esq. - 10 6

Dawson, F. Esq. - 10 6

Deacon, Maurice H. Esq. 1 1 -

Dickinson, E. Esq. - 10 6

Drabble, F. H. Esq. - 10 6

Drury-Lowe, Capt. W. - 10 6

Eastwood, Miss - 10 6

Firth, Ambrose, Esq. - 10 6

Fitzherbert-Wright, Esq. D.L., J.P. 1 1 -

Fraser, Mrs. E. 1 1 -

Goodall, J. K. Esq. - 10 6

Gray, H. M. Esq., C.C. 3 3 -

Green, Rev. Conrad S. - 10 6

Gresley, Mrs. N. - 10 6

Hall, E. Esq., J.P. - 10 6

Hall, Rev. G. W. - 10 6

Hallowes, Major R. B. - 10 6

Hamilton, J. Esq. - 10 6

Hardy, Gerald H. Esq. - 10 6

Hayes, Mrs. - 10 6

Holford, W. D. Esq. - 10 6

Hollins, W. Esq. - 10 6

Hoyland, G. E. Esq. - 10 6

Hudson, R. Esq., J.P. - 10 6

Hulse, Edward, Esq. - 10 6

Hunter, J. Esq. - 10 6

Hunter, Mrs. - 10 6

Hurt, F. C. A. Esq. - 10 6

Jones, Chainellor. - 10 6

Jenky-Brown, A. I. Esq. - 10 6

Jessop, Mrs. - 10 6

Jett, Wine, W. Wynne, Esq. - 10 6

Johnson, E. S. Esq. - 10 6

Johnson, Col. H. A. 1 -

King, Mrs. Osman 1 -

Knight, Bruce R. Esq. - 10 6

Knowles, Mrs. J. - 10 6

Knowles, R. Esq. - 10 6

Lees, F. Esq. 1 1 -

Lindley, Hon. Walter E. - 3 3 -

Linnere, Miss - 10 6

Locke, Miss - 10 6

Lomas, H. R. P. Esq. - 10 6

Lowthian, T. H. Esq. - 10 6

Ludlow, L. R. Esq. - 10 6

Mallalieu, Mrs. - 10 6

Mann, Mrs. L. - 10 6

McInnes, Edward, Esq. 1 -

Moxon, W. Esq., M.D. - 10 6

Oakes, James, Esq., J.P. - 10 6

O'Keover, H. C. Esq., J.P. - 10 6

Owen, Rev. E. - 10 6

Parkill, S. J. Esq. - 10 6

Partington, O. Esq. - 10 6

Peacock, F. W. Esq. - 10 6

Quilliam, J. H. Esq. - 10 6

Ransom, Miss M. A. - 10 6

Rhodes, T. & Son, Ltd. - 10 6

Roberts, Miss - 10 6

Robotham, A. H. Esq. 1 1 -

Rollinson, C. W. Esq. - 10 6

Sale, Mrs. - 10 6

Scarsdale, Lord - 10 6

Severne, A. De M. Esq. - 10 6

Shaw, A. P. Esq. - 10 6

Shuttleworth, Col. - 10 6

Smith, Zachary, Esq. - 10 6

Stanton, Mrs. H. - 10 6

Stevenson, G. Esq. - 10 6

Strutt, G. Herbert, Esq., J.P. - 10 6

Swanwick, Miss M. - 10 6

Talbot-Cooke, General - 1 -

Taylor, Miss H. E. - 10 6

Taylor, J. W. Esq. - 10 6

Tennant, R. H. Esq. - 10 6

Thirby, J. F. Esq., J.P. 1 1 -

Thornhill, Mrs. McCreagh - 10 6

Todd, J. T. Esq. - 10 6

Tombson, A. J. Esq. - 10 6

Turbutt, W. G. Esq. - 10 6

Turbull, Peverill, Esq., J.P. - 10 6

Turner, Mrs. - 10 6

Twelves, H. T. Esq. - 20 6

Walthall, H. W. Esq., J.P. - 10 6

Ward, John, Esq. - 20 6

Waterhouse, T. C. Esq. - 10 6

Watson, J. Esq. - 10 6

Watts, James, Esq. - 10 6

Whitehead, R. Esq. - 10 6

Wightman, A. Esq. 1 1 -

Worthington, W. B. Esq. - 10 6

Wragg, John D. Esq., J.P. - 10 6

Wright, Tom, Esq., J.P. - 10 6

Total. £83 10 6

BELPER BRANCH.
(No Local Committee.)

Honorary Secretary—
Miss ADSHEAD.

Annual Subscriptions.

Adshead, Miss - 10 6
Allen, Dr. - 5 -
Bain, Mr. - 5 -
Bakewell, Mr. - 5 -
Calvert, Mr. - 5 -
Fluck, Miss - 10 6
Gill, Dr. G. Brittan - 5 -
Glassey, Mr. - 5 -
Green, Mr. - 5 -
Gregory, Mr. - 10 6
Hanson, Mr., J.P. - 10 6
Holden, Mr. - 5 -
Holmes, Mr. - 5 -
Hunter, Mr. J. J.P. 1 -
Hunter, Mr. M. - 5 -
Jackson, Mr. F. - 10 6
Loverlock, Mr. - 10 6
Nuttall, Mr. - 5 -
Pym, Mr. J. - 5 -
Pym, Messrs. E. & A. - 5 -
Robinson, Mr. F. L. - 5 -
Stillman, Mr. - 5 -
Strutt, Mr. Herbert, J.P. 1 1 -
Terry, Mr. G. - 5 -
White, Mr. J. H. - 5 -
Sums under 5s. 3 17 6
Total £13 1 6

CHESTERFIELD
L. B. S. F.

Honorary Secretary—
Mrs. ROBINSON.

Subscriptions.

Cockburn, C.T., Esq. 1 -
Sums under 5s. 1 10 -
Total £2 10 -

DERBY BRANCH.
(No Local Committee.)

Honorary Secretary—
J. SEDGWICK, Esq.

Annual Subscriptions.

Austin, G. Esq. 1 1 -
Briggs, W. H. Esq. - 10 6
Evans, Mrs. Walter 2 2 -
Laurie, Dr. R., J.P. - 5 -
Moody, Miss. - 10 -
Newbold, J. W. Esq., J.P. - 10 6
Robotham, W. B. Esq., J.P. 1 1 -
Stevenson, C.F. Esq. - 10 6
Total £6 10 6

Donations.

J. F. LEGG - 11 -
Total £7 1 6

ILKESTON
L. B. S. F.

President—
His Worship the Mayor,
Ald. C. A. SUDBURY, J.P.

Chairman—
A. W. HIGGITT, Esq.

Hon. Treasurer—
W. A. E. MORRIS, Esq.
(Crompton & Evans Bank).

Honorary Secretary—
T. A. LOCKYER, Esq.

Subscriptions.

Crompton, C. R. Esq., J.P. 1 1 -
Manners S. Esq. - 5 -
Mundy, E. M. Esq., J.P. 2 2 -
Shakespeare, Councilor W. - 5 -
Sisson, Councilor A. - 10 6
Sudbury, C.A. Esq., J.P. 1 1 -
Sudbury, Councilor F. P. - 10 6
Sudbury, Mrs. Francis - 10 6
Total £6 5 6

Donations.

Trueman, E. Esq., C.C. - 5 -
Children's Midsummer Revels (net proceeds) 15 15 6
Theatre Royal Benefit (net proceeds) 14 - 3
Picture Palace Benefit (net proceeds) 3 13 2
Total £39 19 5

ANNUAL SUBSCRIPTIONS AND DONATIONS TO BRANCHES. 491

Devonshire.
APPLEDORE BRANCH.
Local Committee—
Admiral Sir Wm. DOWELL, G.C.B., President.
Rev. J. B. WHITE, Chair- man.
Mr. H. R. BAZELEY. Capt. PRIDEAUX BRUNE. Mr. W. T. CHARLEWOOD. Mr. J. C. F. HERIZ-SMITH. Rev. T. NEWTON LEEKE. Major A. C. LUTRELL. Capt. MEAD. Lieut. R. F. NEWCOMBE, R.N. Capt. W. POPHAM. Mr. J. L. ROUND. Rev. G. SCHOLEY. Mr. F. A. SEARLE. Rear-Admiral M. H. SMYTH. Dr. VALENTINE.
Ladies' Committee— (For Collecting)—
BIDEFORD.
Miss DUNN (Hon. Sec.). Mrs. ROUSE. Mrs. BENNET. Miss EWES. Miss IDA BOWLES. Miss GORDON SYMONS. Miss SPRING. Mrs. DIGBY. Miss LEMAN. Miss HEATH. Mrs. HOBIHOUSE. Miss IDA KEISALL. Miss M. MCCONAGHY. Miss PEARSE. Mrs. PLUMMER. Miss E. LEMAN.
BARNSTAPLE.
Miss E. RUSSELL (Hon. Sec.). Miss BROWN. Miss BUCKINGHAM. Mrs. COPP. Miss GOULD. Miss HAMMOND. Miss HAWKES. Miss HEXT. Miss HUXTABLE. Mrs. BEAUMONT JAMES. Mrs. JONAS. Mrs. PITFIELD. Mrs. W. E. PITTS-TUCKER. Mrs. ROWCLIFFE. Mrs. SLY. Miss STRICKLAND. Mrs. WILLSHIRE.
INSTOW.
The Misses WHITE. Honorary Secretary— Mr. H. C. WHITEHEAD. Bankers— WILTS AND DORSER BANK, BIDEFORD.
Annual Subscriptions.
APPLEDORE, BIDEFORD, WESTWARD HO! AND NORTHAM.
£. s. d.
Allen, Miss..... 1 - -
Anonymous..... 6 - -
Anson, Mrs..... 5 - -
Baker, Mrs. J..... 5 - -
Balsdon, Mr..... 5 - -
Bazeley, Mr. H. M. ... 5 - -
Bazeley, Mrs..... 5 - -

£. s. d.
Bell, Mr. C. T..... 1 - -
Bennet, Col..... 10 - -
Boger, Mrs..... 10 - -
Boyd, Mr. A. H..... 10 6 - -
Boyle, Mr. G..... 10 - -
Bruce, Mrs..... 5 - -
Brune, Capt. Pri- deaux..... 10 - -
Brune, Mrs. Pri- deaux..... 10 - -
Carnegie, Mr. C. S. Charlewood, Mr. W. T..... 1 1 - -
Churchward, Rev. Preb. Dimond..... 10 - -
Cook & Son, Messrs. Coffin, Mrs. Fine..... 1 - -
Crægie, Mr..... 5 - -
Croschwaite, Sir R. Dawe, Mr. W. H..... 10 - -
Deas, Mr. J..... 10 - -
Didham, Mrs..... 5 - -
Digby, Mrs..... 5 - -
Dowell, Admiral Sir W..... 1 - -
Duncan, Miss..... 5 - -
Dunn, Miss M. R..... 5 - -
Edwards, Mr. C. C. 1 1 - -
Ever, Mrs..... 5 - -
Field, Mrs..... 3 3 - -
Gardiner, Mrs..... 10 - -
Garnett, Mr. H..... 5 - -
Gideon, Mrs..... 5 - -
Gordon, Capt..... 10 - -
Cosset, Miss..... 10 - -
Hake, Mr. Geo..... 5 - -
Hampson, Mrs..... 10 - -
Heriz-Smith, Mr. J. C. T..... 1 1 - -
Hill, Mr. R. H. J..... 10 - -
Hinde, Major..... 10 - -
Hoare, Col. Wilson Hobhouse, Mr. A. H..... 5 - -
How, Messrs. J., & Co..... 10 - -
Hunt, Miss..... 5 - -
Hyde, Mrs..... 1 1 - -
James, Mr. R. Boucher..... 5 - -
James, Mrs. & Misses R. Boucher 1 10 - -
Johnstone, Mr. E..... 5 - -
Kelsall, Mrs..... 5 - -
Kenny, Miss..... 5 - -
Kerlich, Lieut.-Col. 10 - -
Langley, Col..... 5 - -
Leake, Rev. T. N..... 10 - -
Leggatt, Mr. H. M..... 5 - -
Luttrell, Mr. C. A. F. 10 - -
Macintosh, Mr. J. S..... 5 - -
Martin, Mr. A. McN..... 5 - -
McLaren, Mrs..... 5 - -
Mason, Mrs..... 10 - -
Mead, Mr. J. R..... 5 - -
Merfield and Trap- nell, Messrs..... 7 6 - -
Metherell, Mr. J. M. 10 6 - -
Miles, Mr. H..... 10 - -
Molesworth-Hep- worth, Mr..... 5 - -
Moore, Miss..... 10 - -
Mugford, Mrs..... 5 - -
N. D. Golf Club..... 2 2 - -
Nicholls, Mr. G. J..... 10 - -
Pearl, Mr. G. O..... 5 - -
Pearse, Colonel..... 5 - -
Plummer, Mrs..... 5 - -
Plummer, Miss..... 5 - -
Pridham, Messrs. W. & Son..... 5 - -
Radcliffe, Mrs. A. E. 1 - -
Rolt, Mrs. T. W..... 5 - -
Round, Mr. J. L..... 10 6 - -
Round, Mrs. J. L..... 5 - -
Scholey, Rev. G..... 1 1 - -
Searle, Mr. F. A..... 5 - -
Sheldon, Miss Lillian 2 2 - -
Sibthorpe, Gen..... 10 - -
Siddall, Dr..... 10 - -
Skynner, Mrs..... 5 - -
Smart, Miss..... 5 - -

£. s. d.
Smith, Mrs. Heriz..... 5 - -
Smyth, Rear-Adm..... 10 - -
Somes, Mrs..... 1 1 - -
Stuart, Commander J. F., R.N..... 5 - -
Tandy, Mrs..... 5 - -
Thrupp, Mrs..... 10 - -
Townley, Col..... 5 - -
Turner, Mrs..... 5 - -
Turner, Mrs..... 1 - -
Turrall, Mr. C. D..... 5 - -
Valentine, Mr. W. A..... 10 - -
Vincent & Duncan, Messrs..... 10 - -
Waddington, Mrs. 1 1 - -
Walker, Miss..... 5 - -
Watson, Mrs. A..... 5 - -
Wilmot, Mr. E..... 5 - -
Wilson, Mrs. M..... 5 - -
Wren, Mrs..... 5 - -
Wren, The Misses. 1 - -
Sums under 5s..... 21 6 8
£75 10 3
INSTOW.
Boyd, Mrs. S..... 5 - -
Christie, Mr. A. L. 1 1 - -
Everett, Mr. C. E..... 5 - -
Hinchliff, Mrs..... 5 - -
James, Mrs..... 5 - -
Noyes, Mr. H..... 5 - -
O'Brien, Col. J..... 5 - -
Fridham, Col..... 5 - -
Slater, Mrs..... 2 2 - -
White, Rev. J. B..... 5 - -
Whyte, Mrs. Pres- ton..... 5 - -
Sums under 5s..... 4 5 6
£9 13 6
TORRINGTON.
Macindoe, Mr. J. G. 5 - -
Neptune..... 1 - -
Sums under 5s..... 3 3 - -
£4 8 - -
BARNSTAPLE AND DISTRICT.
Arthur, Mrs..... 5 - -
Bean, T. E., and E. M. G. S. Graham..... 5 - -
Chichester, Mrs..... 1 - -
Chichester, Miss..... 10 - -
Chichester, Mr. H..... 10 - -
Clarke, Mr. H..... 5 - -
Davie, Mr. G. C..... 10 - -
Davie, Miss..... 5 - -
Edwards, Dr..... 5 - -
Farmer, Mr. A..... 10 6 - -
Georgeham Parish Church, per the Rev. W. Hole..... 10 6 - -
Gould, Mrs..... 5 - -
Gray, Mrs..... 5 - -
Grilble, Miss..... 5 - -
Gunn, Mrs..... 10 - -
Harris, Mrs..... 1 1 - -
Hext, Mr. S..... 10 - -
Hibbert, Mrs..... 5 - -
Hyde, Mr. and Mrs. 10 - -
Jameson, Mrs..... 1 1 - -
Muir, Mrs..... 10 - -
National Provincial Bank..... 10 - -
Norrish, Mr. E. C. 10 6 - -
Pattison, Mr. R. P. Dum..... 5 - -
Pitfield, Mr. J..... 5 - -
Platt, Mrs..... 1 1 - -
Pope, Rev. W. & Mrs..... 5 - -
Roberts, Mrs..... 5 - -
Rowcliffe, Mrs..... 10 - -
Smith, Mrs..... 10 - -
Clarence..... 10 - -

£. s. d.
Smith, Mrs. Wynd- ham..... 5 - -
Soares, Mr. E. J., M.P..... 1 1 - -
Thorold, Mrs..... 10 - -
Tinker, Mr. & Mrs. 15 - -
Toller, Mr. W. H..... 10 - -
Webber, Mrs. W. Incledon..... 5 - -
Whaley, Mrs. C. H. 5 - -
Wills, Miss..... 5 - -
Wigram, Mrs..... 5 - -
Wrey, Mrs. A..... 5 - -
Sums under 5s..... 25 13 9
£43 19 3
Donations.
Clifford, Lord..... 5 - -
Hamlyn, Mrs..... 1 - -
Proceeds of Life- Boat day..... 14 - -
Contribution Boxes 4 8 3
Total Dons.....£24 8 3
Total Subs.....£133 11 - -
Total.....£157 19 3
BRIXHAM BRANCH.
President— The Rt. Hon. LORD CHURSTON.
Local Committee— Rev. STEWART SIM. W. H. BREWER. Mr. W. FISHER, Chief Officer of Coastguard. COMM. GIBBONS, R. N. R. H. KENNER, Harbour- master. Wm. LOVRELL. Capt. MANLEY. Mr. A. E. PAYNE, H.M. Customs. W. J. SANDERS. J. SCOBLE. W. G. TULLY. W. WINSOR. Honorary Secretary and Treasurer— Rev. R. W. PERRY CIR- CUITT, The Vicarage, Brixham. Annual Subscriptions. Sim, Rev. S..... 5 - -
Adcock, G. F..... 5 - -
Ashwell, Mrs..... 5 - -
Balham, R..... 5 - -
Barratt, F. Leyland, M.P..... 1 1 - -
Brixham Co-opera- tive..... 10 - -
Churchward, Miss..... 5 - -
Churston, Lord..... 1 1 - -
Circuit, Rev. E. W. Perry..... 5 - -
Cooper, J. J..... 5 - -
Dorward, Col..... 5 - -
Elliott, J. B..... 5 - -
Ferrier, Mrs..... 5 - -
Findlater..... 5 - -
Forster, W. E..... 5 - -
Glossop, W..... 5 - -
Gooch, Miss..... 5 - -
Green, W. Esq., J.P. 5 - -
Harlowe, Major J. 10 - -
Hogg, Miss..... 10 - -
Ingham, Mrs..... 5 - -
James, A. C..... 10 - -
Jolliffe, Rev. C..... 5 - -
Lakeman, T..... 5 - -
Lees, C..... 5 - -
Lopes, Sir Henry... 1 - -
Love, Mrs. G..... 5 - -
Manley, Captain... 10 6 - -

Table with 3 columns: Name, £. s. d., and Total Subs. £32 6 6

Donations table with 3 columns: Name, £. s. d., and Total £33 13 10

CLOVELLY BRANCH.

Local Committee—

- Major PARKER, Chairman. Mr. G. C. CAIRD. Rev. S. HENSLEY. Mr. B. HEYWOOD. Rev. D. HUGHES. Mr. W. LOCKE. Rev. E. A. LUFF. Mr. J. MOSS. Mr. J. T. MOSS. Mr. W. MOSS. Mr. W. STEELE.

Treasurer— Rev. T. L. V. SIMKIN. Honorary Secretary— Mr. G. C. CAIRD.

Annual Subscriptions.

- Caird, Mr. G. C. ... - 5 - Carter, Miss ... - 10 - Elwes, Mr. R. ... - 1 - Hamlyn, Mrs. ... - 2 - Hensley, Rev. S. ... - 5 - Heywood, Mr. B. ... - 1 - Hughes, Rev. D. ... - 5 - Luff, Rev. E. A. ... - 5 - Moss, Mr. J. ... - 5 - Moss, Mr. J. T. ... - 5 - Moss, Mr. W. ... - 5 - Simkin, Rev. T. L. V. ... - 10 - Steele, Mr. W. ... - 5 - Vine, Mr. M. ... - 5 - Total Subs.£7 7 -

Donations table with 3 columns: Name, £. s. d., and Total £17 11 4

DARTMOUTH BRANCH.

Local Committee—

- Capt. W. H. ANGEL, J.P., Chairman. Capt. S. E. BUCKPHITT. Honorary Secretary— J. MURPHY, Esq.

Annual Subscriptions.

- Angel, Capt. - 5 - Bayliss, Rev. E. C. ... - 5 - Buckphitt, Capt. ... - 5 - Channel Coaling Co. - 10 - Collins & Co. - 10 -

Table with 3 columns: Name, £. s. d., and Total Subs. £4 15

DAWLISH BRANCH.

Honorary Treasurer— ALEX. MCCASLAND, Esq., J.P. Honorary Secretary— Capt. C. W. M. PLENDERLEATH, R.N.

Bankers— CAPITAL & COUNTIES BANK. Collector— Mr. LEWIS, R.N., 3 Idesleigh Terrace.

Annual Subscriptions.

- Alford, Rev. W. P. ... - 5 - Anderson, Mr. David ... - 10 - Anderson, Mrs. ... - 10 - Baggshaw, Mrs. F. ... - 10 6 - Barratt, Mrs. ... - 5 - Bayldon, Mr. E. H. J.P., D.L. ... - 1 1 - Benthall, Miss ... - 10 6 - Benthall, Mrs. Winifred ... - 1 1 - Brown, Mrs. ... - 5 - Browning, Capt. G. A., R.N. ... - 10 6 - Buxton, Mr. G. R. ... - 10 - Chatterton, Capt. H., R.N. ... - 5 - Church, Major ... - 10 - Courtenay, Lady ... - 1 - Craigie, The Misses 1 1 - Daubeney, Mr. W.A., J.P. ... - 5 - Devon, Rt. Hon. the Earl of ... - 1 - Douglass, Miss ... - 5 - Eastdon Cottage ... - 5 - Esdaile, Miss. ... - 5 - Ferris, Mr. R. B. ... - 10 - Gamlen, Miss M. B. 2 - Gordon-Cumming, Lady ... - 5 - Hoare, Mrs. P. Merrick ... - 5 - Hoare, Mr. Peter, J.P. ... - 10 - Hobson, Mr. A. ... - 5 - Iles, Mrs. ... - 10 - Jackson, Miss ... - 5 - Keene, Mr. W. ... - 5 - Kekewich, Major Gen., C.B. ... - 5 - Laye, Major-Gen. C.V.O., C.B. ... - 5 - Lovely, Dr. C. N. ... - 5 - Marine Parade, No. 10 ... - 5 - Masters, Mr. E. H. - 5 - Mazet, Madame ... - 5 - McCasland, Mr. A., J.P. ... - 1 1 - Newman, Sir Robt. - 5 - Norrington, Mr. P. L. ... - 10 -

Table with 3 columns: Name, £. s. d., and Total Subs. £40 14 6

Donations table with 3 columns: Name, £. s. d., and Total £41 12 3

EXETER BRANCH.

Local Committee— Rev. Chancellor W. J. EDMONDS, B.D. Rear - Admiral MATHER BYLES.

Honorary Treasurer and Secretary— COURTENAY H. EDMONDS, Esq. Mote Lodge, Heavitree.

Collector— Mr. JOHN VANSTONE, Oakfield St., Heavitree, Exeter.

Annual Subscriptions.

- Blacking, W. T. Esq. ... - 5 - Bond, The Misses ... - 10 - Edmonds, Rev. Chancellor, B.D. ... - 10 6 - Edmonds, Courtenay H. Esq. ... - 10 6 - Exeter Gas Co. ... - 10 - Harris, J. D. Esq., M.D. ... - 5 - Kingdon, W. D. Esq., M.D. ... 1 1 - Lloyd, H. C. & Son, Ltd. ... - 10 - Mallett, W. R. Esq. ... - 10 - Mathew, Misses ... - 5 - Norman and Pring, Messrs. ... 1 1 - Pinder and Tuckwell, Messrs. ... - 5 - Ross & Pidsley ... - 5 - Rowe Bros. & Co., Limited, Messrs. - 10 6 - Sanders, Mrs. E. A. - 10 - Thomas, J. L. & Co. Messrs. ... - 5 - Wilson, Son and Combe ... - 5 - Wippell, H. H. Esq. ... - 15 - Sums under 5s. ... - 15 - Total Subs. 8 18 6

Donations table with 3 columns: Name, £. s. d., and Total £10 14 7

EXMOUTH AND BUDLEIGH SALTERTON BRANCH.

Local Committee— Rev. C. R. CARR, Chairman. Colonel ADAMS. B. J. M. DONNE, Esq. Capt. A. B. G. GRENFFELL, R.N. Col. CHARLES L. HARVEY. JOHN LANGLEY, Esq. H. MARTEN, Esq. T. RAMSBOTHAM, Esq. R. TUCKER PAIN. Mr. G. C. PITT, Chief Officer Coastguard. Capt. W. H. F. TAYLOR, R.N. Honorary Secretary— M. F. MORESBY, Esq., R.N., Paymaster-in-Chief.

Collector— JOHN DIXON.

Annual Subscriptions.

- Adams, Col. H. C. ... - 5 - Baker, Colonel ... - 5 - Baker, Miss ... - 5 - Baillie, Mrs. ... - 5 - Bamburger, R. ... - 5 - Bazalgette, Captain - 10 - Belfield, General E. ... - 5 - Bell, A. C. Morison ... - 10 6 - Birch, G. E., Mrs. ... - 5 - Black, Mrs. ... - 7 6 - Bridgeman, H. E. ... - 5 - Brooksmith, W. ... - 10 - Burgman, Col. ... - 5 - Carr, Rev. C. R. ... - 5 - Carter, F. E. ... - 5 - Cleave, Mr. ... - 5 - Coles, H. J. ... - 5 - Cox, Mrs. ... - 5 - Darke, A. J. ... - 5 - Davies, W. G. ... - 5 - Davies, Mrs. ... - 5 - Donne, B. J. M. Esq. 1 - Drage, Col. ... - 5 - Drake, Dr. ... - 10 - Drake, Lady E. E. Elliott ... - 10 - Dunboyrne, Lady ... - 5 - Egmont, Countess of ... - 10 - Easton, O. ... - 5 - Elliott, Mrs. Max ... - 5 - Fell, Rev. Dr. ... - 5 - Forster, Lt. Col. ... 1 - Freeman, Richard ... - 10 - Gardner, C. E. ... - 10 - Gardner, Mrs. ... - 10 - Gill, P. O. Esq. ... - 5 - Goodrest, C. E. ... - 5 - Gordon, Mrs. ... 1 1 - Greenfell, Capt., R.N. ... - 10 - Groves, C. B. ... - 10 - Hamilton, A. K. Esq. 5 - Harris, M. E. ... - 5 - Harvey, Col. ... - 5 - Hertford, H. ... - 5 - Hunter, Fred, Esq. 1 - Hutchings, Col. ... - 10 6 - Jenkins, Mrs. ... - 5 - Kavanagh, Mrs. ... - 10 - Kelly, Mrs. (the late) - 10 - Kennaway, Sir J. ... - 5 - Kennedy, Lady. ... - 5 - Kensington, Miss ... - 5 - Kerr, Mrs. Ferrier ... - 5 - Kinder, Col. ... - 5 - Kingsford, Miss ... - 5 -

ANNUAL SUBSCRIPTIONS AND DONATIONS TO BRANCHES. 493

£.	s.	d.
Langley, John Esq.	1	-
Ley, Richard	10	-
Lythal, A.	5	-
Macaulay, The Misses	5	-
Mackenzie, T. D.	10	-
Marten, H.C., M.D.	1	1
Martin, Prebd.	5	-
Martyn, Miss L.	5	-
Marnsby, Mrs.	5	-
Masefield, H. V.	5	-
Mathesson, Mrs. T. C.	5	-
Metcalfe, Mrs.	1	1
Miller, Mrs. C. W.	10	-
Miller, S. H.	5	-
Norman, J. E. Esq.	10	6
Northcote, Mr.	5	-
Orwin, Mrs.	5	-
Pain, Mr. Tucker	1	-
Percival, A. P. Esq.	1	1
Peters, Gen. H. B.	10	-
Phillips, F. Esq.	1	-
Pierce, Miss	10	-
Pinckney, Miss	10	-
Prideaux, Miss	7	-
Ramsbotham, T. Esq.	5	-
Ratcliffe, S.	10	-
Rocke, Gen.	10	-
Ronald, Miss	5	-
Rowe, W.	5	-
Sheldon, Miss	1	1
Smith, Patrick	5	-
Squire, Mrs.	10	-
Stewart, Miss	10	-
Stewart, Mrs. H.	5	-
Stokes, F.	5	-
Tanner, C. F. Esq.	5	-
Templeman, Col.	1	1
Thomson, G. N.	5	-
Thornycroft, C. E.	10	-
Townsend, E.	5	-
Tyacke, Colonel	10	-
Ware & Sons, Messrs.	1	-
Weber,	5	-
Williams, F.	5	-
Wimbush, Philip	10	-
Windsor, E. J.	5	-
Wright, Col. Knox	10	-
Sums under 5s.	58	7 4
Total Subs.	106	- 4

Donations.
Collecting Boxes ... 1 7 1
Collected in Lym-
stone Church, per
Rev. C. G. Browne 3 11 4
Total£110 18 9

**ILFRACOMBE
BRANCH.**

Local Committee—
Dr. THOROLD, Chairman.
Capt. JAS. BALE.
Capt. JNO. BALLEE.
Capt. BIRMINGHAM.
C. J. COPNER.
Commander CURTIS, R.N.
W. C. DALLIN.
C. DARBYSIRE, J.P.
H. M. GARDNER.
W. H. GOULD, J.P.
Commander NICHOLSON,
R.N.
R. M. ROWE.
G. RUDD.
M. W. TATTAM.
Hon. Treasurer—
G. SANDERS.
Honorary Secretary—
WILLIAM COLE.
Annual Subscriptions.
Basset, Mrs. 10 -
Bibby, C. 10 -
Bobbett, H. J. 5 -

£.	s.	d.
Burchell, F.	5	-
Cole, Wm.	5	-
Corrie, Miss	5	-
Cottingham, J. B.	5	-
Dallin, W. C.	5	-
Darbyshire, C., J.P.	1	-
Dickinson, C., J.P.	5	-
Draper, Miss	10	6
Finch, J.P.	5	-
Fursdon, Mrs.	10	-
Gardner, H. J.	1	1
Gardner, H. M.	5	-
Garratt, Mrs. (Frodsham)	5	-
Geddes, Miss	5	-
Gould, W. H.	5	-
Heginbottom, Mrs.	10	-
Johnson, Rev. H.M.	10	-
Lillington, Miss	5	-
Martin, Miss A.	10	6
Martin, W. T.	5	-
Mauder, Miss	5	-
Robins, S. M.	10	-
Robinson, Rev. A. E. I	5	-
Rowe, R. M.	5	-
Rowntree, Miss	1	-
Starkey, T.	10	-
Stewart, L. G.	5	-
Thornley, C.	5	-
Thorold, Dr. H. O.	5	-
Thrustans, H. J.	5	-
Tugwell, Mrs. E.	5	-
Turner, M. E.	5	-
Wall, Rev. G.	5	-
Sums under 5s.	7	12 6
Total Subs.	£26	14 6

Donations.
Net Proceeds of Life-
Boat Thursday ... 12 7 6
Contribution Boxes 8 1 10
Total Dons. 20 9 4
Total Subs. 26 14 6
£47 3 10

**PLYMOUTH
BRANCH.**

Local Committee—
A. L. FORD, Esq., J.P.,
President and Chairman.
Mr. WELSH, Coastguard
Officer.
Mr. C. A. BRIGGS.
Dr. EDWARDS.
Mr. F. B. ERRIDGE.
Mr. A. W. GAYDON.
Mr. TOM JONES.
Mr. P. T. KIMMINS.
Mr. H. MEDWAY.
Mr. E. J. PEDDER.
Mr. F. W. TONGE.
Dr. WARREN.
Honorary Secretary—
Rev. C. E. TREADWELL.
Honorary Treasurer—
Mr. F. B. ERRIDGE.
Annual Subscriptions.
Baillie, Rev. W.
Gordon 5 -
Bevan, Mrs. C. A. 5 -
Briggs, Mr. C. A. 10 6
Briggs, Mr. T. H.
Mead 10 6
Butler, Mr. G. 5 -
Charbonnier, Mr. 10 -
Charley, Mrs. 10 -
Cosway, Miss 10 -
Crook, Mr. J. 10 -
Davis, Mr. J. B. 5 -
Edmonds, Mrs. 10 -
Edwards, Dr. 10 -
Erridge, Mr. F. B. 10 6
Ford, Mr. A. L. 10 6
Hewitt, Sir T. 1 -
Holman, Mr. J. W. 5 -

£.	s.	d.
Hume, The Misses	5	-
Jeune, Mr. E. B.	10	-
Jones, Mr. Tom	10	-
Medway, Mr. H.	5	-
Michod, Mr. P. H.	10	6
Newnes, Sir F., Bart.	2	2
Pedder, Mr. E. J.	10	6
Phillip and Pro- thero, Messrs.	5	-
Ross, Mr. H. M.	10	6
Stranack, Mr. R. A.	5	-
Tonge, Mr. F. W.	1	-
Treadwell, Rev. C. E.	5	-
Waller, Mr. R. D.	5	-
Warren, Dr.	18	-
Sums under 6s.	3	3 6
Total Subs.	£18	-

Donations.
Life-Boat Saturday 42 12 10
Life-Boat Boxes 4 19 4
Rent Reading Rooms - - -
Sundry Donations 5 -
Total Dons. 52 17 2
Total Subs. 18 - -
£70 17 2

**NEWTON ABBOT
BRANCH.**

President—
Mrs. MARCUS HARK,
Court Grange.
Local Committee—
Capt. R. C. DYER, R.N.
The TRESURER.
Treasurer—
R. HAMBLY, Esq.
Honorary Secretary—
Capt. H. QUINTANILHA.
Annual Subscriptions.
Adams, S. P. Esq. 5 -
Baker, Lady 5 -
Baker, Miss 5 -
Clifford of Chud-
leigh, Lady 1 1 -
Coode, Mrs. 10 -
Devon and Courte-
nay Clay Co. 1 1 -
Farrell, Mrs. 5 -
Goddard & Co. 5 -
Hambly, R. Esq. 5 -
Hare, Mrs. Marcus 5 - -
Hext, Admiral Sir
John 5 -
Hexter, H. & Co.,
Messrs. 10 -
Johnson, Miss E. 5 -
Jones, Mrs. Owen. 10 -
Levett, Mrs. 5 -
Plowman, C. W. Esq. 5 -
Quintanilha, Capt.
H. 1 1 -
Rendell & Sawdye. 5 -
Smale, The Misses 5 -
Watts, Blake,
Bearne, and Co. 1 - -
Webster, Mrs. 1 1 -
Whidborne, Miss. 5 -
Wilcox, Mrs. 5 -
Sums under 5s. 2 19 6
Total Subs. £18 3 6
Donations.
House to House
Collection 13 18 3
Pillar Contribution
Box in Courtenay
Park, other con-
tribution Boxes,
and sums under 5s. 12 7
Total £32 14 4

**PORT OF
PLYMOUTH
BRANCH.**

Local Committee—
Vice - Admiral J. E. M.
WILSON, J.P., Chairman.
D. BANKS, Esq.
RICHARD BAYLY, Esq.
Captain W. CUTLIFFE.
O. J. H. DAVIS, Esq., J.P.
Commander JNO. EDWARDS,
R.N.
G. E. FOX, Esq.
H. HURRELL, Esq., J.P.
Capt. G. H. INSKIP, J.P.,
R.N.
W. LEAMAN, Esq.
CHARLES LUKR, Esq.
J. NICHOLAS, Esq.
F. PHILLIPS, Esq.
Capt. J. PINKHAM.
E. J. REDWOOD, Esq.
Capt. ROBIN.
JAS. ROONEY, Esq.
Commander L. SATOW, R.N.
Commander C. W. C. STRICK-
LAND, R.N.

Treasurer—
J. CUMMING, Esq., J.P.
Honorary Secretary—
G. F. WATSON, Esq.

Annual Subscriptions.
Alger, W. H. 10 6
Bellamy, Sir J. 1 1 -
Brown, Wills, and
Nicholson 10 -
Bragg, The Misses 1 1 -
Burnard, R. 10 6
Butt, Vosper &
Knight 5 -
Coates and Co., Dis-
tillery 1 1 -
Cocks, Miss Emily 1 1 -
Collier's Stores. 10 6
Edgcombe, Mount,
Earl of 1 1 -
Elworthy, Curtis,
and Dawe 10 -
Fox, Elliott and Co. 10 -
Fox Roy Co. 1 1 -
Gas Co., Plymouth 2 2 -
Gidley, L. 5 -
Goldsmith, J. P. 1 1 -
Hurrell and Co. 1 - -
Inskip, Capt. G. H.,
R.N. 10 -
Jackman, William 5 -
James & Rosewall 10 -
Lloyds Bank, late
Devon and Corn-
wall Banking Co.,
Ltd. 1 1 -
Mortimer Bros. 5 -
Mould, Miss, Devon-
port 5 -
Nathan Jacob
(Trustees of) 17 -
Naval Bank 1 1 -
Norrington & Co.,
Charles 10 6
Page, Keen & Page 10 6
Popham, Radford
& Co. 10 -
Randle, Miss F. H. 1 1 -
Rooker, Miss 10 -
Rooney, J. 5 -
Rundle, Rogers, and
Brook, Ltd. 1 1 -
Shelly, John 5 -
Spooner & Co. 10 6
Watt, C., and Co. 5 -
Webber, Mrs. J. 10 -
Western Counties
Manure Co., Ltd. 10 -
Westlake & Laws. 5 -

Whiteford, Mr. B.	£. s. d.
Hamilton	- 5 -
Sums under 5s.	- 19 6
Total Subs.	£26 12 6

Donations.

Shelly, Mr. John	1 1 -
Total Dona.	5 17 11
Total Subs.	£33 11 5

SALCOMBE AND HOPE COVE BRANCH.

President—
Vacant.

Local Committee—
Dr. W. COCKE.
F. S. GULSTON, Esq.
Lieut. H. L. WELLS, R.N.,
Inspecting Officer H.M.
Coastguard.
J. S. HURRELL, Esq., C.C.
Dr. A. PEARCE.
Lieut. S. W. RYDER,
R.N.R.
Rev. J. A. SIDGWICK.
Dr. TWINING.

Honorary Secretary—
C. E. TURNER, Esq.

Honorary Treasurer—
H. H. SARAH, Esq., Lloyds
Bank.

Annual Subscriptions.

Balkwill, R. A.	- 5 -
Birks, Mrs.	- 5 -
Bowering, Mrs.	1 1 -
Cock, Dr. W.	- 10 -
Capel-Cure, E.	- 5 -
Dowglass, Miss.	- 5 -
Ellershaw, Miss	1 - -
Finzel, Rev. C.W.C.	- 5 -
Ford, Mrs.	- 10 -
Foster, Miss	- 10 -
Foster, Major E. H.	- 10 -
Fox, E. Spencer, Esq.	- 10 -
Gulston, F. S. Esq.	- 5 -
Guppy, Dr. & Mrs.	- 5 -
Hart, A. Esq.	- 10 -
Henderson, Capt. A. R.N.	- 5 -
Heriot, R. Esq.	1 1 -
Hewett, Sir Harold C. Bart.	1 - -
Hurrell, J. S. Esq., J.P., C.C.	- 10 -
Ilhert, Mrs.	- 10 -
Ilhert, Miss	- 10 -
Macleod, J. T. M.	- 10 -
McHwraith, A. Esq.	1 - -
Mildmay, F.B. Esq., M.P.	1 - -
Montgomery, Mrs., Sen.	- 5 -
Montgomery, W. E. Esq.	- 5 -
Ollard, Mrs.	- 5 -
Pike, W. H. Esq., J.P.	- 10 -
Pitman, Rev. W. D.	- 10 -
Rowland, Mrs.	- 10 -
Ryder, Lieut. S. W., R.N.R.	- 5 -
Sarah, H. H. Esq.	- 5 -
Shaw, W. J. Esq.	- 5 -
Sidgwick, Rev. J. A.	- 5 -
Steer, Dr. Wm.	- 5 -
Stitt, E. H. Esq.	- 5 -
Stretton, Capt. R.A.	- 5 -
Thorpe, Sir Edwd.	- 5 -

Turner, C. E. Esq.	£. s. d.
Turner, Miss	- 5 -
Twhning, Dr. V. W.	- 10 -
Twyden, Mrs.	- 1 -
Wells, L. B. Esq.	- 5 -
Wrangham, F. D. Esq.	- 10 -
Sums under 5s.	5 15 6
Total Subs.	£26 12 6

Donations.

Contribution Boxes	2 16 10
Total	£29 9 4

SIDMOUTH BRANCH.

Local Committee—
The Rev. H. G. J. CLEMENTS
Chairman.
J. Y. ANDERSON-MORSHEAD,
Esq., J.P.
A. C. GRAY, Esq.
W. H. HASTINGS, Esq.
Mr. S. J. PILE.
C. E. ROBERTS, Esq., J.P.

Honorary Secretary—
F. J. NORTON, Esq.

Annual Subscriptions.

Balfour, Col. J. E. H., D.S.O.	2 - -
Cave, Miss	- 10 -
Chalmers, Miss.	- 10 -
Chilton, Miss.	- 5 -
Clements, Rev. H. G. J.	1 1 -
Culverwell, Misses	- 5 -
Dewey, Thos. C. Esq.	1 1 -
Epps, H. Esq.	- 5 -
Fanshawe, Mr. & Mrs.	1 1 -
Flude, Miss	- 10 -
Freer, Mrs.	- 10 -
Harrison, Miss	- 10 -
Hastings, W. H. Esq.	- 10 6 -
Homan, Mrs. E. H.	- 5 -
Johnston, Mrs. F. T.	- 5 -
McEuen, E. S. Esq.	- 5 -
Morritt, J. M. Esq.	- 5 -
Norton, F. J. Esq.	- 10 6 -
Radford, The Misses	1 - -
Roberts, C. E. Esq.	- 5 -
Scott, Mrs.	- 5 -
Tindall, John, Esq.	- 5 -
Tindall, Misses.	- 5 -
Trepplin, Mrs.	- 5 -
Wilkin, Mrs.	- 5 -
Wood, S. R. Esq.	- 10 6 -
Sums under 5s.	6 - -
Total Subs.	£19 4 6

Donations.

Collected at Quar- terly Exercises	4 3 10
Contribution Boxes	2 16 -
Total	£26 4 4

TEIGNMOUTH BRANCH.

President—
J. W. MORRISON, Esq.

Local Committee—
G. A. BILTON, Esq.
W. M. BIRD, Esq.
S. A. CROYDON, Esq.
T. W. HUTCHINGS, Esq.
E. C. STOOKE, Esq.
Mr. C. BENNETT (c/o Coast
Guard).

Treasurer and Hon. Sec.—
W. J. BURDEN, Esq.

Annual Subscriptions.

Aisop, R. Esq.	£. s. d.
Bardie, Mrs.	- 5 -
Bird, Mr. W. M.	- 5 -
Broad Bissel, J. Esq.	- 5 -
Brown, Major	- 5 -
Lewis, J.P.	- 5 -
Browne, Rev. W. B.	- 10 -
Cole, R. Esq.	- 5 -
Collins, Mrs.	- 5 -
Cooke, T. O. Pres- ton, Esq.	1 1 -
Farley, The Misses	- 5 -
Friend, Mrs. G. P.	- 5 -
Godall, Mrs.	- 5 -
Gulson, Mrs.	- 10 -
Horner, Capt. J.	- 10 -
Jenkins, Col.	- 10 -
Kerry, Mr. C. H.	- 5 -
Keyworth, Col.	- 5 -
Kingsford, Mr. and Mrs.	- 10 -
Leah, Miss	- 10 -
Leah, Mr. H.	- 10 -
Lowe, Mr. Jackson	- 5 -
Morrison, J.W. Esq.	1 - -
Morrison Bell, Capt. E. F., M.P.	1 1 -
Neuman, Mrs.	- 5 -
Parry, Capt.	- 10 -
Sloggett, Mrs.	- 5 -
Spencer, Mrs. Mountford	- 10 -
Spratt, Miss	- 5 -
Stayner, Mrs.	- 5 -
Teignmouth Har- bour Commis- sioners	- 10 -
Tinlme, J. Esq.	- 5 -
Tytherleigh, F. Esq.	- 10 -
Williams, Mrs.	- 10 -
Young & Sons, Ltd., Messrs. G.	- 10 -
Sums under 5s.	13 13 6
Total Subs.	£36 16 6

Donations.

Maurice, Mrs.	- 10 -
Net proceeds of Annual Demon- stration	44 19 1
Contribution Boxes	- 8 2
Total Dona.	45 17 3
Total Subs.	£82 13 9

TORQUAY BRANCH.

President—
J. KITSON, Esq.

Local Committee—
J. KITSON, Esq., Chairman.
Rev. B. R. AIRY.
W. BALL, Esq.
Chief Officer A. E. LARK,
R.N., H.M. Coastguard.
S. A. CUMMING, Esq.
Inspecting Commander
GIBBON, R.N.
F. HARRISON, Esq.
Rev. J. HRWETT.
Capt. T. H. KENDALL,
Harbour Master.
JOSEPH KENNY, Esq.
Commander C. MILNE, R.N.
Mr. J. G. NEVIN, Retired
Chief Officer H.M. Coast-
guard.
THORNTON SLADE, Esq.
Mr. J. HESSE THOMAS,
R.N.R., H.M. Customs.
Lieut. W. H. WORSFOLD,
R.N.

Hon. Secretary—
THORNTON SLADE, Esq.

Collector—
Mr. R. W. TOMS.

Annual Subscriptions.

Anonymi	£. s. d.
A. K.	1 - -
Airy, Rev. Prob. R. R.	- 5 -
Annesley, The Misses	- 10 -
Anstice, Mrs.	1 1 -
Applyby, A. B. Esq.	- 10 6 -
Atkins, F. T. Esq.	- 10 -
Backhouse, A. Esq.	- 2 -
Bainbrigg, Col. and Mrs.	- 10 -
Barton, Miss A. F.	- 10 -
Barttelot, B. B. Esq.	- 5 -
Bastard, Rev. W. P.	- 5 -
Bawden, Miss	- 5 -
Bazley, Sir Thos., Bart.	1 - -
Bazley, Miss	1 - -
Beadle, C. Esq.	- 5 -
Beadon, Col.	- 5 -
Bean, Capt.	- 5 -
Beckett, George, Esq.	- 10 -
Beicher, Miss	- 5 -
Benbow, Vernon, Esq.	- 10 -
Biggs, Mrs. J. C.	- 5 -
Biggs, F. E. Esq.	- 10 6 -
Billings, Mrs.	- 10 -
Bingley, Rev. J. G.	- 5 -
Black, Miss L. M. P.	- 5 -
Bluet, Col.	- 5 -
Bollean, Miss.	- 5 -
Bowden, Mrs.	- 5 -
Bowring, H. E. Esq.	- 5 -
Boyd, Mrs. H. C.	- 5 -
Brandt, Miss E. C.	- 10 -
Bridgeman, The Hon. Mrs. John	- 10 -
Brine, Capt.	- 5 -
Brown, Mrs. H. C.	- 5 -
Brown, The Misses	- 5 -
Bryans, Mrs.	- 5 -
Budd, Miss.	- 5 -
Bulkeley, Mrs.	- 5 -
Burn, Col. C. R., M.P.	1 1 -
Calthrop, H. Esq.	- 5 -
Campbell, The Misses	- 7 6 -
Capel Cure, Mrs.	- 5 -
Cary, Col. and Mrs.	- 1 - -
Cash, Dr. Midgley	- 5 -
Cash, Mrs.	- 5 -
Caspersz, Mrs.	- 10 -
Casson, Mrs.	- 5 -
Chadwick, Miss.	1 1 -
Chamberlayne, Gen. (the late)	- 10 -
Chatto, D. Potts, Esq.	1 1 -
Chillingworth, Mrs. J. G.	- 10 -
Churton, The Right Rev. E. T., D.D.	- 10 -
Clarke, Mrs.	- 5 -
Clarke, Mrs. E. V.	- 10 -
Clough, Miss J. E.	- 10 -
Cochrane, A. M. Esq.	- 10 -
Cogan, Mrs. S. B.	- 5 -
Collett, Mrs. Chas.	- 10 -
Compton, Mrs. Arthur	- 5 -
Congreve, Miss L. D.	- 10 6 -
Cox, Major-General	- 10 -
Crocker, Mrs. H. S.	- 5 -
Cubitt, The Hon. Helen	- 10 -
Cumming, S. A. Esq.	1 1 -
Cunningham, Dr. D.	- 10 -

ANNUAL SUBSCRIPTIONS AND DONATIONS TO BRANCHES. 495

£. s. d.		£. s. d.		£. s. d.	
Cutler, Mrs. G. O.	10	Maconchy, Mrs.	5	Underhay, The	
Davis, Miss J.	5	Macreight, Dr. W.		Misses	10
Dawson - Lambton,		W.	5	Warren, Miss	10
Miss Emily C.	1	Malmesberg, Mrs.	5	Waterfall, Mrs.	
Delano, Mr. and		Maude, W. Esq.	10 6	Wilson	1
Mrs. F. G.	1 1	McPherson, Mrs.		Watkin, H. R. Esq.	5
Dobson, Mrs.	1	Brewster	6	Webber, W. D. Esq.	5
Dodd, T. Esq.	5	Medwyn, F. Esq.	5	Whidborne, The	
Dorsett, Mrs.	10	Mellor, Mrs. W. M. T.	10	Misses	5
Douglas, Mr. and		Miles, Mrs.	1	Whitehead, J. N.	
Mrs. B.	10 6	Milne, Com. C., R.N.	5	Esq.	5
Drinkwater, Miss		Mills, Miss G. E.	5	Whiteway and Ball,	
E. G.	1 1	Moor, Miss.	5	Messrs.	10
Du-Buisson, Mrs.	10 6	Neal, Mr. and Miss	5	Williams, Hamil-	
Dundas, Mrs. and		Nevin, J. G., Retired	5	ton, Esq.	5
Miss Hamilton	5	Chief Officer H. M.		Williams and Cox,	
Earle, G. H. Esq.	5	Coastguard.	5	Messrs. (5 and 6	
Ermen, Miss E. A.	10	Nias, F. & W. Esqs.	5	Strand)	5
Evans, C. G. Esq.	10 6	Nicholson, Mr. and		Wills & Wills,	
Ewbank, L. Esq.	5	Mrs. J. A.	10	Messrs.	5
Fenton-Wingate,		Norman, The Misses ...	5	Wilton, Mrs.	10
W. E. Esq.	2 2	Northey, Rev. A. E.	5	Withington, Capt. ...	5
Ford, Mrs. R.	5	Odell, Dr. W.	5	Wood, Canon John ...	10
Fordyce, Mrs.	10	Orfeur, Dr. Howard ...	10 6	Woolcott, Mr. and	
Fowler, S. G. Esq.	5	Ormerod, Miss	5	Mrs.	5
Fox, Mrs. Ward	5	Owen, Mrs.	5	Worsfold, Lieut.,	
Gardner, Mrs. W.	10	Paul, A. W. Esq.	10	R.N.	5
Galsworthy, H.		Petherick, J. Esq.	5	Wrey, Rev. A. B.	5
Esq.	5	Phillipps, The		Wright, Commander	
Gane, Esq.	5	Misses Lovell ...	1	Douglas, R.N.	5
Glover, Misses	1	Phillips, Mrs. Win-		Zachary, H. Esq.	5
Gooch, Miss	5	sloe	5		
Greswolde Wil-		Phillips, Mrs. Legh ...	5	Total Subs.	£101 14 6
liams, H. J. Esq.	5	R.N.	10		
Grylls-Hill, H. Esq.	5	Phillipotts, Capt. A.,		<i>Donations.</i>	
Hall, Miss	10	R.N.	5	Mr. W. H. Brown,	
Hankey, H. Esq.	5	Phillipotts, Mrs.	5	for Widows' and	
Harvey, Mrs. G.		Pollnac, The		Orphans Fund ...	1 4
Richards	5	Countess	1	Mrs. Waterfall	
Hassall, Mrs.	5	Powell, Dr.	5	(Special)	10
Hepworth, Mrs.	10	Prescott, Capt.	5	Box, All Saints'	
Hole, Mrs. F.	1 1	Priestman, The		Church, Babba-	
Hooper, H. Dundee,		Misses	5	combe	1 1
Esq.	10 6	Prowse, Mrs.	10	Sums under 5s.	22 6
Houghton, J. C. A.		Punchard, Mrs.	5	Collecting Boxes ...	6 1 4
Esq.	5	Ravenicroft, E. W.			
Howard, Henry, Esq.		Esq.	5	Total Dons.	30 18 10
Humphreys, Miss.	10	Raynes, T. A. Esq.	5	Total Subs.	101 14 6
Hunt, A. R. Esq.	5	Renwick & Wilton,			
Ingleby, Mr. & Mrs.		Messrs.	10	£132 13 4	
J. F.	10	Richardson, Mrs.	5		
Instrell, C. T. Esq.	5	Richmond, Rev.			
Jarvie, Mrs.	5	W. A.	5		
Johnson, The Misses		Ridler, Miss	5		
Johnston, Miss E. S.	10	Robson, The Misses	10		
Jolly, Miss Isabel ...	10	Rockey, Messrs.			
Jukes-Browne, A. J.		J. F. Ltd.	10		
Esq.	5	Russell, Miss	5		
Kendall, Capt. T. H.		Russell, Miss	5		
Kenny, Joseph, Esq.		Sanders, Rt. Hon.			
Kimber, Mrs.	5	J. S.	5		
Kitson, Hutchings,		Saunders, Mrs. W. S.	5		
and Easterbrook,		Schuster, Miss A.	1		
Messrs.	5	Sermon, Messrs E.			
Kitson, John, Esq.		H. and F. E.	5		
Kitson, Mr. & Mrs.		Shannon, Mrs. A.	1		
R. P.	5	Shaw, J. Lancaster,			
Kitson, Mrs. W. H.		Esq.	1 1		
Langton, Miss L.	10	Shillington, The			
Lang, Rev. W. F.		Misses	5		
Dashwood	5	Sivewright, Miss ...	10		
Layland - Barratt,		Slade & Sons, Messrs.	10		
Sir Francis, Bart. ...	1 1	Slade, Thornton,			
Leach, Geo. Esq.	10 6	Esq.	1 1		
Lee, H. C. E. Esq.	5	Sprague, Col. C. H.,			
Lee, R. H. Esq.	5	C. B., Mayor of			
Leppington, W. E.		Torquay	10 6		
Esq.	10	Squires, Miss	5		
Liddicoat, Capt. ...	5	Stedham, B. W. Esq.			
Lock, F. S. Esq.	10 6	Stevens, Mrs. Mar-			
Lombe, Mrs.	5	shall	5		
Lovering, Major		Stewart, N. B. Esq. ...	1		
H. M.	5	Stiff, Mrs. Carleton ...	5		
Lukin, Mrs.	5	Taylor, C. W. Esq. ...	2 2		
Luxmoore, C. N.		Taylor, Miss	10		
Esq., and Mrs.	2 2	Taylor, R. Esq.	5		
Lyon, Mrs.	5	Tiffin, Mrs.	5		
Mackenzie, H. T.		Tottenham, Mrs.			
Esq.	5	J. F.	10		
Mackinlay, N. S. Esq.		Towell, C. T. Esq. ...	1 1		
Mackintosh, The		Tracey, Miss Han-			
Misses	5	bury	1		
		Truefitt, F. Esq.	5		

Annual Subscriptions.

£. s. d.	£. s. d.
Colfox, Miss.	1 1
Colfox, T. A.	5
Hounsell, H. R.	5
Maunsell, Rev. F. W.	10
Palmer, J. C. &	
R. H.	5
Williams, Col. M. P. ...	1 1
Sums under 5s.	12 6
Total	£3 19 6

LYME REGIS BRANCH.

Local Committee—
Alderman H. O. BICKLEY, J.P.
Lient. O. U. COATES, R.N.,
Divisional Officer of H.M. Coastguard.
Treasurer—
J. E. HILL, Esq.
Honorary Secretary—
A. T. M. BOND, Esq.

Annual Subscriptions.

Allhusen, Wilton,	
Esq.	10
Bickley, Ald. H. O.,	
J.P.	5
Bishop of Croydon ...	5
Bishop of Man-	
chester	6
Chalmers, A. J.	
Esq., J.P.	10
Chalmers, G. Esq.	10
Coates, Lieut. O. U. ...	5
Collins, Dr.	10
Cooper, Dr. and Mrs.	
H. J.	5
Denys, Rev. F. Ward ...	5
Gordon, A. B. Esq.,	
J.P.	5
Harris, S. Esq., J.P. ...	5
Homan, Mrs.	3 3
Hutchison, Mr.	
and Mrs.	5
Lister, Mrs.	10
Mathew, F. Esq.	5
Munro, Sir C.	10
Otton, Rev. G. W.	5
Paine, Mrs. Lewis.	10 6
Russell, R. H. Esq.	5
Shiple, O. Esq.	1
Spurr, Dr.	5
Stanger - Leathes,	
The Misses	5
Sturdee, H. King.	5
Symonds, Mrs.	10 6
White, C. H. A. Esq. ...	5
Woodroffe, A. J.	
Esq. (His Worship	
the Mayor)	10
Wynch, W. M. Esq. ...	1
Sums under 5s.	2 19
Total Subs.	16 14

Donations.

Contribution Boxes 2	11 1
Total	£19 5 1

YEALM RIVER BRANCH.

Local Committee—
Mr. N. S. CHAFFE.
Mr. R. A. PENROSE.
Rev. C. B. YONGE.
Hon. Secretary—
JOHN YONGE, Esq.
Assistant Hon. Secretary—
Mr. E. COLLINS.
Annual Subscriptions.
Hicks, Miss

BRIDPORT DISTRICT BRANCH.

President—
F. B. L. MAUNSELL, Esq.
(No Local Committee.)
Secretary and Collector—
Mr. ALFRED BAKER.

POOLE,
BOURNEMOUTH,
WIMBORNE AND
CHRISTCHURCH
BRANCH.
Patron—
The Right Hon. Lord
WIMBORNE.

Donations.	
£.	s. d.
Anonymous	2 - -
Church Collections ("Life-boat Sunday")	6 15 1
Contribution Boxes	1 12 1
Total	£27 19 8

SUNDERLAND BRANCH.

Local Committee—
 Col. REED, J.P., Chairman.
 G. BUTCHART, Esq.
 G. N. COOK, Esq.
 J. A. HORAM, Esq.
 R. HUMBLE, Esq.
 Capt. LEASK, Dock Master.
 JOHN MORTON, Esq.
 W. SIMPSON, Esq.
 T. STOCKDALE, Esq.
 J. TAYLOR, Esq.
 Rev. G. C. WEAVER.
 A. F. YOUNG, Esq.
 The Collector of H.M. Customs (R. H. COLEMAN).
 The Divisional Officer of H.M. Coastguard (Lieut. HARRY A. P. GLOSSOP, R.N.)

Honorary Secretary and Treasurer—
 W. J. OLIVER, Esq.

Annual Subscriptions.

Adamson, W. & J., Messrs.	1 1 -
Annisson, R. B. Esq.	- 10 6
Armstrong, Addison & Co., Messrs.	2 2 -
Austin, S.P. & Sons, Ltd., Messrs.	1 1 -
Barclay & Co., Ltd., Messrs. (late J. Backhouse & Co.)	1 1 -
Bartram & Sons, Messrs.	1 1 -
Barwick, J. S. Esq., J.P.	2 - -
Blumer, J. & Co., Messrs.	1 1 -
Booth, G. R. Esq.	- 10 6
Briggs and Sons, Messrs.	- 10 6
Cameron, J. W. & Co., Messrs., Ltd.	- 10 -
Dickinson, J. & Sons, Ltd., Messrs.	- 10 6
Doxford, Wm. and Sons, Ltd., Messrs.	1 1 -
Durham, Right Hon. Earl of.....	2 2 -
Farrow, Robert & Co., Messrs.	- 5 -
Fenwick, Arthur Esq., J.P.	1 1 -
Fenwick, Robert & Co., Ltd., Messrs.	1 1 -
Forster, J. & Co., Messrs.	- 5 -
Gayner, R. H. Esq., J.P.	- 10 6
Grimshaw, W. and Son, Messrs.	- 10 -
Harrison, W.B. Esq.	- 5 -
Kish, J. and E.	- 10 6
Laing & Co., Messrs.	- 5 -
Lambton and Co., Messrs.	1 1 -
Maitland, H. S. P.	- 10 -
Mounsey, The Misses	- 10 -
North Eastern Breweries, Ltd.	1 1 -
Pumphrey, T. E. Esq., J.P.	- 10 6
Reed, Colonel, J.P.	1 1 -

Robinson, G.H. Esq.	- 5 -
Short Bros., Messrs.	- 10 6
Thompson, J. L. & Sons, Ltd., Messrs.	- 10 6
Tyzack & Branfoot, Messrs.	1 10 -
Vaux, C. and Sons, Messrs.	- 5 -
Wearmouth Coal Company	- 10 -
Westoll, James, Esq.	1 1 -
Total Subs.	£29 - 6

Donations.

Contribution Boxes—	
S.S. Marlewood	2 13 -
S.S. Dardcn	1 5 -
S.S. Arden	1 10 -
S.S. T. G. Hutton	1 4 -
S.S. Allerwash	1 15 6
S.S. Wychurch	2 2 -
S.S. Gen. Havelock	2 19 5
S.S. Wallace	2 7 -
Board of Trade Box	1 16 3
Sundry Donations, per River Wear Commissioners	..65 19 1
Total Dons.83 11 3
Total Subs.29 - 6
£112 11 9	

TEESDALE BRANCH.

Local Committee—
 Captain FRENCH, Chairman.
 Rev. A. W. M. CLOSE, Hon. Secretary and Treasurer.

Annual Subscriptions.

Close, Rev. A. W. M.	- 10 -
Easton, Miss	- 5 -
Parker, Miss	- 5 -
Total Subs.£5 15 -

Donations.

Collection, Hutton Magna Church	- 6 5
Collected by Mr. Garth	- 6 6
Total£6 7 11

WEST HARTLEPOOL BRANCH.

No List for 1910.

WHITBURN BRANCH.

Local Committee—
 Sir HERWORTH WILLIAMSON, Bart.
 Mr. W. A. BOWMAN.
 Mr. H. CLARK.
 The Rev. Canon HOPKINSON.
 Mr. W. SEWELL.
 Mr. V. A. WILLIAMSON.
Hon. Secretary—
 Mr. Wm. JOHNSON.

Annual Subscriptions.

Bowman, Mr. W. A.	1 1 -
Carnes, Mr. C. S.	1 1 -
Clark, Mr. H.	2 2 -
Dawson, Mr. Wm. J.	1 1 -
Doxford, Mr. A. E.	1 1 -
Dugdale, Mr. W. H.	1 1 -
Fox, Rev. H. E. (Durham)	1 1 -
Haggie Bros., Messrs.	2 2 -

Harrison, Miss	1 10 -
Hawksley, Mr. K. P.	1 1 -
Hopkinson, The Rev. Canon	1 1 -
Johnson, Mr. W.	1 1 -
Orde, Mr. Edwin	- 10 6
Sewell, Mr. Wm.	1 1 -
Tinkler, Mr. W.	- 10 6
Williamson, Sir H., Bart.	4 - -
Williamson, Mr. V. A.	4 4 -
Woodcock Charitable Institution Fund, per Ch. Wright, Esq., Sunderland	2 10 -
Total Subs.£27 19 -

Donations.

Contribution Boxes, &c.	1 8 8
Total£29 7 8

Essex.

CLACTON-ON-SEA BRANCH.

President—
 The Rt. Hon. the EARL OF WARWICK.

Vice-President—
 H. J. GRANT, Esq.

Local Committee—
 T. USDELL, Esq., Chairman.
 E. J. GILDERS, Esq., Vice-Chairman.
 A. BLACKMORE, Esq.
 G. E. BLOWERS, Esq.
 Rev. LOUIS BUTLER.
 G. BUTTERFIELD, Esq.
 C. COBLENZ, Esq.
 Dr. J. C. COOK.
 Major E. B. DAWSON.
 Mr. F. B. DEAN, Chief Officer Coastguard.
 S. GODDARD, Esq.
 S. HILEY, Esq.
 D. H. HOWARD, Esq.
 J. JAMES, Esq.
 A. A. KNIGHT, Esq.
 F. W. LEWELLEN, Esq.
 E. E. SERGANT, Esq.
 Dr. W. SLIMON, J.P.
 P. SMITH, Esq.
 E. TAYLOR, Esq.
 H. WEATHERHEAD, Esq.
 T. R. WESTCOTT, Esq.

Honorary Secretary and Treasurer—
 S. J. R. LEGGERTON.

Annual Subscriptions.

Attenborough, H. Esq.	1 1 -
Barclay & Co., Ltd.	1 1 -
Beatty, Dr. T. C.	- 10 6
Berridge, Rev. B. J. H. Sparrow	- 5 -
Blowers, G. E. Esq.	- 10 6
British Automatic Co., Ltd.	- 10 6
Broom & Thurlow, Messrs.	- 10 6
Butterfield, G. Esq.	- 10 6
Canler, A. R. Esq.	- 5 -
Castle Brewery Co., Ltd.	1 1 -
Cater, Dr.	- 5 -
Chapman, Mrs. Z.	- 5 -
Chisnall, C. H. Esq.	- 5 -

Clarke, H. H. Esq.	- 10 6
Clay, S. C. Esq.	1 1 -
Coleman, Dr. P.	- 5 -
Colemore, W. B. Cregoe, Esq.	2 2 -
Cook, Dr. J. C.	- 10 6
Cramphorn, T. J. D. Esq.	- 5 -
Curtis, Bros., Messrs.	- 5 -
Dawson, Major E. B.	- 10 6
Dove, H. C. Esq.	- 5 -
Dunnett, H. N. Esq., J.P.	1 1 -
Dunnett, Mrs. J. W. M.	- 10 6
Ellis, J. Esq.	- 10 6
Elwes, Leasing & Chamberlayne, Messrs.	1 1 -
Fitch, A. Esq.	- 10 6
Flannery, Sir J. F., J.P., M.P.	- 10 6
Franks, J. W. Esq.	- 10 6
Furniss, T. Esq.	1 1 -
Gilders, Edwin J., Esq.	1 1 -
Gilders, John, Esq.	- 10 6
Goddard, S. Esq.	1 1 -
Grant, H. J. Esq.	1 1 -
Graphic Co., Ltd.	- 10 6
Grimwade & Clarke, Messrs.	- 10 6
Hamilton, Rev. G.	- 10 6
Harman Bros., Messrs.	1 1 -
Harman, J. H. Esq.	- 10 6
Harrison, F. A. Esq.	- 5 -
Hooper, H. R. D. Esq.	1 1 -
Howard, D. H. Esq.	- 10 6
Howard, Mrs. D. H.	- 10 6
Hurdle, Mrs. T.	- 10 6
Hurdle, T. Esq.	- 10 6
James, J. Esq.	- 5 -
Johnson, A. Esq.	- 5 -
Johnson, E. Esq.	- 5 -
Jones, H. W. Esq.	- 10 6
Kingsbury, Mrs.	- 5 -
Knight, A. A. Esq.	- 10 6
Knight, Mrs.	- 10 6
Lewellen, F. W. & Co., Ltd.	- 10 6
Lilly, T. Esq., J.P.	- 10 6
London, County & Westminster Bank	1 1 -
Mann, W. Esq.	- 5 -
Maskew, W. Esq.	- 5 -
Maypole Dairy Co., Ltd.	- 5 -
Miller, J. C. Esq.	1 1 -
Mitchel, Dr. H.	- 5 -
Mitchell, G. W. Esq.	1 1 -
Molloy, J. Esq.	- 5 -
Newton, H. K. Esq., M.P.	1 1 -
Noble, A. E. Esq.	- 5 -
Overend, Dr. W.	- 10 -
Palmer, Miss M. E.	- 5 -
Penfold, Mrs. S. J.	1 1 -
Pike, A. Esq.	- 5 -
Preston, D. C. Esq.	1 1 -
Purvis, G. Esq.	1 1 -
Quick & Co., Ltd.	- 10 6
Reynolds, J. Esq.	- 5 -
Roberts, F. G. Esq.	1 1 -
Round, Rt. Hon. J. J. P.	1 1 -
Rowland, Thos. Esq.	1 1 -
Sands, Miss	- 10 6
Sansom, P. Esq.	- 10 6
Sergant, Mrs. G. M.	1 1 -
Seward, S. M. Esq.	- 10 6
Simmonds, Mrs.	- 10 6
Slimon, Dr. W. J. P.	1 1 -
Smith, Messrs. W. H. & Sons, per E. L. Fryor, Esq.	- 10 6
Smith, F. Esq.	- 5 -
Spearmen, Dr. R.	- 5 -

ANNUAL SUBSCRIPTIONS AND DONATIONS TO BRANCHES. 499

Standen, W. Esq.	5	-
Starling, S. Esq.	5	-
Taylor, E. Esq.	10	6
Thompson, G. W. Esq.	10	6
Thorgood, W. E. Esq.	10	6
Umsell, T. Esq.	10	6
United Kingdom Tea Co., Ltd., per J. Naylor, Esq.	10	6
Westcott, T.R. Esq.	10	6
White, C. E. Esq.	10	6
Yerbury, J. Esq.	10	6
Young, G. H. Lieut.-Colonel	5	-
Sums under 5s.	13	-
Total Subs.	£61	14 6

Donations.

Andrews, Capt. R., London Belle	5	-
Binks, G. Esq.	1	-
Brown, Capt. J. T., Southend Belle	8	8
Bowness, Miss Bessie	8	9
Baker, Mrs.	6	1
Clements, Master F. H.	12	4
Daniels, —, Wheatcroft	17	-
Elandsfontein, per Miss Chambers ...	7	-
Glading, A. Esq., Return of Life-boat	1	6 4
Grant, Miss B.	1	1
Hall, Capt. J., Southend Belle ...	1	16 1
Howard, D. H. Esq., Return of Life-boat	11	-
Legerton, John, Esq., Return of Life-boat	2	18 1
Life-boat Saturday, per Hon. Secretary	58	4 8
Life-boat Annual Concert, per the Coast Development Corporation, Limited, & Mr. Will C. Pepper	15	8 9
Life-boat Sunday, per the Rev. Louis Butler	15	6 6
Life-boat House Pillar Box	1	4 7
Mills, Capt. Ed., Yarmouth Belle	3	-
Mills, Capt. Thos., Walton Belle	1	13 10
Mann, Capt. S., Clacton Belle	19	3
Morris, Mrs., Victoria Hotel	10	-
Pier Approach Pillar Box	13	2
Pier Pillar Box	18	9
Sums under 5s.	1	3 3
Total Dons.	118	9 5
Total Subs.	61	14 6
Total	£180	5 11

HARWICH BRANCH.

Local Committee—
The Captain of H.M.S. "Ganges."
JAMES N. JUSTICE, Esq.
Mr. H. LYDON, Chief Officer,
H.M. Coastguard.

Honorary Secretary—	JOHN PATERSON, Esq.	
Annual Subscriptions.		
	£. s. d.	
Berners, C. H. Esq.	1	1
Bevan, Wm. Esq.	10	6
Evans, S. Esq. (the late)	1	1
Jervis, H. J. W. Esq.	1	1
McLearn, W. B. Esq.	1	1
Royal Harwich Yacht Club	2	2
Total Subs.	£20	16 6

(In addition, £88 12s. 6d. was collected by the Misses Nalborough in aid of L. B. S. F.)

ONGAR BRANCH.

President—
H. J. J. PRICE, Esq., J.P., D.L.

Local Committee—
F. CARRIER, Esq., J.P.
C. H. F. CHRISTIE, Esq., J.P.
Mr. W. FENN.
S. JONES, Esq.
Mr. M. NOBLE
Mr. T. E. ROSE
Rev. J. TANNER, M.A.
Dr. G. R. WILSON.

Annual Subscriptions.

Barnet, Col.	10	-
Barclay & Co.	5	-
Baugh, Mr.	5	-
Bond, Rev. W. H.	1	1
Bruce-Smith, Dr.	10	6
Capel-Cure, Rev. S.	1	-
Carter, F. Esq., J.P.	1	1
Christie, C. H. F. Esq., J.P.	1	1
Collingwood, Col.	10	-
Fasson, Major D.	5	-
Fenn, Mr. W.	5	-
Groves, Miss F. H.	1	1
Irlam, A. W. Esq.	10	-
Johnson, P. Esq.	5	-
Jones, S. Esq.	10	-
Loyd, P. Esq.	2	2
Lyall, R. C. Esq.	10	6
Mavor, Rev. Dr.	5	-
Noble, Mr. M.	5	-
Parker, C. A. Esq.	1	1
Paul, Mr. F.	5	-
Price, H. J. Esq.	1	1
Richardson, A. Esq.	5	-
Rose, Mr. T. E.	5	-
Roys, C. D. Esq.	10	6
Smith, D. Cunliffe, Sir	5	-
Tanner, Rev. J., M.A.	5	-
Wightman, W. H.	5	-
Wilson, Dr. G.	5	-
Sums under 5s.	1	7 6
Total Subs.	£17	17

Donations.

Contribution Boxes, &c.	6	10
Total	£18	3 10

SOUTHEND-ON-SEA.

President—
H. BACK, Esq.

Local Committee—	H. J. STICH, Esq., Chairman.	
A. BRADLEY, Esq.	H. HAILEY, Esq.	
M. HEATE, Esq.	A. J. JACKSON, Esq.	
A. METALFE, Esq.	G. SMITH, Esq.	
Honorary Secretary—	GEORGE S. JONES, Esq.	
Asst. Honorary Secretary—	E. W. ABSALOM, Esq.	
Annual Subscriptions.		
	£. s. d.	
Bradley, Councillor C. C.	1	1
Brittain, Councillor F.	10	6
Brown, Henry, Esq.	1	1
Ensor, F. G. Esq.	1	1
Friend, E. Esq.	5	-
Goodman, E. Esq.	10	6
Hinks, H. D. Esq.	10	6
Richmond, Interest on Bequest	2	10
Stich, H. J. Esq.	10	6
Waters, S. Esq.	2	-
Watson, Dr.	5	-
Total Subs.	£10	5

Donations.

Contribution Boxes—		
Alexandra Yacht Club	1	4 9
Cliff Boxes	1	16 6
Essex Tennis Club	11	3
Grand Hotel	10	-
King's Head (Rochford)	7	6
Palace Hotel (Southend)	11	6
Pier Boxes	7	9
Ship Hotel (Rochford)	11	2
Westcliff Yacht Club	13	-
Boxes under 5s.	1	6 5
St. John's Church	3	10 6
York Road Men's Club	5	-
Total Dons.	16	10 4
Total Subs.	10	5
Total	£26	15 4

WALTON-ON-THE-NAZE BRANCH.

President—
Colonel E. P. DAVIS, J.P.

Local Committee—
Mr. K. BALLANTINE.
Mr. H. BLEWITT.
Mr. J. CARTER.
Mr. F. DE LISLE.
Mr. J. W. EAGLE.
Mr. J. W. EAGLE, Jun.
Mr. H. W. GLADWELL.
Mr. A. B. GREENWOOD.
Mr. J. A. JONES.
Mr. J. POTTER.
Mr. J. E. ROSE.
Mr. E. STANDLEY.
Mr. P. A. WATKINSON.
Mr. H. WHITEHEAD.
Mr. T. W. WILSON.
Mr. WOODGATE, Chief Officer H.M. Coastguard.

Chairman and Treasurer—
J. W. EAGLE, Esq., J.P.
Honorary Secretary—
Captain W. DWYER.

Annual Subscriptions.

Ballantine, Mr. K.	10	6
Barclay & Co., Messrs.	1	1
Barker, Mr. C.	10	6
Carter, Mr. John	10	6
Davis, Col. J.P.	2	-
De Lisle, Mr. F.	5	-
Dwyer, Capt.	10	6
Eagle, J. W. Esq., J.P.	1	1
Eagle, W., Jun., Esq.	10	6
Fitter, Mr.	1	1
Gladwell, Mr. H.W.	10	6
Grant, Mr. W.	5	-
Greenwood, Mr. A. B.	5	-
Hart, Mr. W.	5	-
Hipkin, Mr. J.	5	-
Jones, Mr. J. A.	10	6
Marshall, Mr. T. C.	1	1
Mills, Mr. A.	10	6
Moreland, Mr. C.	10	6
Potter, Mr. J.	10	6
Rose, Mr. J. G.	10	6
Warner, Exors. of Mr. Robert	1	1
Watkinson, Mr. P. A.	10	6
Whitehead, Mr. H.	1	1
Wightman, Mr. J.	10	6
Wilson, Mr.	10	6
Total Subs.	£16	17 6

Donations.

Street and Pier Collections on Life-boat Saturday	13	3
Sale of programmes	1	8 5
Contribution Boxes in House and about Town	4	8 5
Total Dons.	28	17 1
Total Subs.	16	17 6
Total	£40	14 7

Donations.

Street and Pier Collections on Life-boat Saturday	13	3
Sale of programmes	1	8 5
Contribution Boxes in House and about Town	4	8 5
Total Dons.	28	17 1
Total Subs.	16	17 6
Total	£40	14 7

Gloucestershire.

BRISTOL BRANCH.

(No Local Committee.)

Hon. Treasurers—
Messrs. W. H. FRANK, SINCLAIR & THOMAS, Accountants,
Shannon Court, Corn Street.

Annual Subscriptions.

Co-operative Wholesale Society	2	2
Gifford, Henry J.	2	2
Gifford, Samuel	1	1
Grace, J. & H.	10	6
Hill, C. & Sons	2	2
McArthur, Nash & Co.	1	1
Phillips, Miss Mary S.	1	1
Powell, S.	1	1
Society of Merchant Venturers	10	10
Terrell, W. & Sons, Limited	10	6
Walton, Goodly & Cripps, Ltd.	1	1
Wills, W. M.	10	6
Total Subs.	£23	12 6

Donations.		
£.	s.	d.
Dædalus, H.M.S.	6	3
Dursley, Mrs.	5	1
Hall, Mrs.	9	8
Holmes, Mr.	9	4
Huff, Mrs.	16	9
Moore, Dr.	11	4
Palmer, Mr.	5	3
Parry, Mrs.	8	-
Plumley & Son, Messrs. G.	15	-
Price, Mr.	9	9
Salmon, Miss	5	10
Sargeant, Mr.	17	6
Superintendent, No. 4 Platform, M.R.	6	7
Walters, Mrs.	5	2
White, Mr.	10	-
Whitlow, Mr.	12	10
Williamson, Mrs.	11	10
Wright, Mr.	10	-
Sums under 5s.	6	2
Total Dons.	15	2
Total Subs.	23	6
£33	14	10

BRISTOL L. B. S. F.

President—
His Grace the DUKE OF
BRAUFORT.

Chairman—
NORL T. METHLEY, Esq.

Hon. Secretary—
ELEWTWOOD STILEMAN,
Esq.

Annual Subscriptions.

Allen, Mrs.	5	-
Ashley, Mrs.	1	1
Ashman, Sir Herbert, Bart.	1	1
Ashton Court Estate	1	1
Badock, Stanley H. Esq.	10	6
Baker, Hiatt, Esq.	1	1
Bethell, L. J. Esq.	1	1
Broderip, The Misses	10	-
Bullen, F. St. John, Esq.	1	1
Burges, Mrs.	10	6
Butler & Co., Messrs.	1	1
Cave, Sir Charles, Bart.	5	-
Chard & Sons, Messrs. T. T.	1	1
Clarke, Miss F.	1	1
Clifford, M. H. Esq.	1	1
Close, Admiral	1	1
Coaffee, Mrs. Richard	2	2
Coles, C. H. Esq.	1	1
Cooper, The Misses	10	6
Davey, Mrs.	1	1
Edwards, H. G. Esq.	1	1
Edwards, Mrs. E. and M. M.	1	1
Ellershaw, Rev. J.	1	1
Ellicott, Judge.	1	1
Evans, Capt. John	10	6
Foot, H. W. Esq.	10	6
Fry, F. J. Esq.	1	1
Fry, J. Storrs, Esq.	5	-
Fry, The Rt. Hon. Lewis, P.C.	1	1
Fry, Mrs. A.	10	6
Gillard, Miss H.	3	3
Gilmore, Mrs.	1	1
Grace, Alexander, Esq.	1	1
Granger, The Misses	1	1

Hall, The Misses	10	-
Hardy, Mrs.	10	6
Hare, Mrs. Shoite	10	-
Harvey & Sons, Messrs. J. Ltd.	10	6
Hewitt, T. B. Esq.	1	1
Hewitt, W. Esq.	1	1
Hulme, M. H. Esq.	10	6
Ivens, G. F. Esq.	5	-
Jacob, G. Esq.	10	-
Jeakes, Mrs.	10	-
Jones, H. Wynn, Esq.	10	-
Langdon, Mrs.	10	-
Lindrea & Co., Messrs.	1	1
Lucas, Henry, Esq.	1	1
Lysaght, Messrs. John, Ltd.	2	2
Lysaght, S. R. Esq.	1	1
Mardon, J. Heber, Esq.	10	-
Morgan, C. Lloyd, Esq.	10	6
North Atlantic S.S. Co., Ltd.	1	1
Norham & Co., Ltd., Messrs. T. G.	1	1
Norwood, C. Esq.	1	1
Ogden, Percy, Esq.	10	-
Phillips, Miss	10	6
Pitman, Mr. & Miss Ricketts, Capt. A.	1	1
Robinson, Edward, Esq.	2	2
Robinson, Theodore, Esq.	1	1
Savory, Messrs. E. W., Ltd.	1	1
Sayer, Mr. & Mrs. R. C.	1	1
Seddon, Messrs.	1	1
Shakespeare, Miss.	10	-
Sherring, W. Esq.	1	-
Smyth, Lady	5	-
Steger, J. Esq.	5	-
Sturge, R. L. Esq.	1	-
Sturge, W. Esq.	1	-
Taylor, J. Esq.	5	-
Tatman, J. F. W. Esq.	5	-
Tripp, Mrs. F.	5	-
Tuckett, F. F. Esq.	1	-
Vachell, Mrs.	1	-
Vaughan, Miss	5	-
Wait & James, Messrs.	1	-
Warley, J. Esq.	5	-
Warren, Robert Hall, Esq.	1	1
Waterman, A. Esq.	5	-
White, Sir George, Bart.	1	1
Williams, Mrs.	5	-
Wills, George A. Esq.	1	-
Woodley, W. A. Esq.	1	-
Worsley, P. J. Esq.	1	-
Total Subs.	£36	13

Donations.		
Collected at Hotels, etc.	19	19
Collected at Factories, Ferries, etc.	61	17
Collected on Steamers	6	8
Church Collection, St. Mary Redcliffe	10	14
Shirehampton Collection	6	2
Sums under 5s.	10	6
Total Dons.	105	12
Total Subs.	86	13
£192	5	8

LADIES' AUXILIARY.

President—	Her Grace the DUCHESS OF BRAUFORT.	
Hon. Secretaries—	Miss MOORE.	
G. T. WATKINS, Esq.		
Annual Subscriptions.		
£.	s.	d.
Austin, Mrs.	1	1
Beanfort, Her Grace the Duchess of	1	-
Brock, Mrs. O. de B.	1	1
Bryant, Mrs.	10	6
Butler, Mrs.	2	2
Carrow, Mrs. John	10	-
Chute, Mrs.	10	6
Davey, Mrs. Ruding	1	1
Davies, Mrs. D. S.	5	-
Edwards, Mrs. Greville	10	6
Fedden, Mrs. Henry	10	6
Fry, Lady	1	-
Gibbs, Mrs. Martin	1	-
Hulton, Mrs. Gray	5	-
James, Lady	1	1
Lucas, Miss	10	-
Mappin, Mrs. S. W.	1	-
Miles, Mrs. Napier	2	2
Nicholetts, Mrs.	1	1
Norwood, Mrs.	10	6
Parr, Mrs.	10	-
Rogers, Mrs. E. W.	5	-
Smith, Miss E. H.	5	-
Smyth, Lady	1	1
Swayne, Miss Frances L.	1	1
Wills, Mrs. Melville	1	1
Wills, Miss L. P.	10	6
Sums under 5s.	2	6
Total Subs.	£22	7

Collections and Donations.

Austin, Mrs.	3	-
Austin, Miss	10	-
Baker, Mrs. Hiatt	10	-
Chute, Mrs.	3	-
Davey, Mrs. Ruding	4	3
Davies, Mrs. D. S.	12	6
Hale, Miss S.	11	-
Hall, Mrs. G.	16	6
Hill, Miss G.	10	-
Hulton, Mrs. Gray	5	-
James, Lady	1	-
Lowe, Miss	10	-
Mayoress, The Lady	19	13
Meade-King, Mrs. Edward	10	-
Methley, Mrs.	13	-
Methley, Miss	18	6
Moore, Miss (per)	2	10
Norwood, Mrs.	14	6
Nutt, Mrs. F. S.	18	-
Parr, Mrs.	1	-
Pate, Mrs.	10	-
Robinson, Mrs. Edward	4	-
Rogers, Mrs. F. W.	13	6
Smith, Miss E. H.	10	-
Strachan, Mrs. Chas.	1	5
Swayne, Miss F.	10	-
Taylor, Mrs. Good-enough	2	7
Wills, Miss L. P.	10	6
Total Dons.	£62	12
Total Subs.	22	7
£74	19	11

CHELTHENHAM.

President—
W. N. SKILLICORNE, Esq.

Hon. Secretary—
Captain G. E. HODGSON.

Collector—
Mr. W. R. CHIPF.

Annual Subscriptions.

Agg-Gardner, J. T. Esq.	10	-
Angus, Mrs.	1	1
Baker, W. M. Esq.	1	1
Bourne, A. A. Esq.	10	6
Cavendish House Co., Ltd.	10	-
Christian, Admiral	10	-
Cox, Mrs. James	1	1
Evans, Mrs. Bowle	1	1
Field, Mrs.	10	-
Geldt, B. G. Esq.	1	-
Henry, Miss Eva	10	-
Hodgson, Capt. G. E.	1	-
Ingram, A. Esq.	10	-
Lance & Co., Ltd., Messrs. J.	5	-
Leach, Admiral	10	-
Martin and Co., Messrs.	10	-
Musket, Henry, Esq.	1	1
Naylor, Mrs. Todd	1	1
Parry, Mrs. E. M.	10	6
Pearson, Rev. Hugh	5	-
Plant & Co., Messrs. Thos.	5	-
Prevost, Colonel	10	-
Pringle, General	10	6
Roberts, Mrs. Bertie	10	6
Sharpe and Son, Messrs. W.	5	-
Shirer and Haddon, Messrs.	10	-
Skillicorne, W. N. Esq.	10	6
Stephen, Mrs. Grant	10	-
Whitmore, C. H. Esq.	1	1
Willoughby, Lieut-General	5	-
Young, Miss	10	6
Sums under 5s.	1	2
Total.	£20	7

LADIES' AUXILIARY.

President—
Mrs. FENWICK.

Committee—
Miss BAILEY.
Miss BAKER.
Miss BICK.
Mrs. BOUTH.
Miss BRISTOWE.
Mrs. CARRUTHERS.
Miss GRIDLEY.
Miss HAY.
Miss KEELING.
Miss L. KEELING.
Miss LONGRIDGE.
Miss LYNN.
Mrs. MACKENZIE.
Mrs. MASON.
Mrs. MOTTRAM.
Mrs. ISAAC NEWTON.
Miss PRATFIELD.
Mrs. PRITRI.
Miss PRATT.
Miss S. RILLIEDRUE.
Mrs. ROGERS.
The MISSES ROLLES.
Miss STEEL.
Miss TRENCH.
Miss B. WAGHORNE.
Miss V. WAGHORNE.
Mrs. D. WILKINS.

Hon. Secretary and Treasurer—
Mrs. F. A. RINGER.

Annual Subscriptions.

Fenwick, Mrs.	1	-
Jobling, Mrs.	1	-
Lawrence, Miss	1	-
Newton, Mrs. Isaac	1	-
Shakespeare, Capt.	1	-
Waterfield, Rev. R.	1	-
Total.	£6	-

ANNUAL SUBSCRIPTIONS AND DONATIONS TO BRANCHES. 503

Table with columns £. s. d. containing names and amounts for Phillips, Rev. Canon Pinnock, J. G. Esq., Pittis, R. Bosch, etc.

Table with columns £. s. d. containing names and amounts for Church Collections: Calbourne Church, Carisbrooke Church, etc.

Table with columns £. s. d. containing names and amounts for Collecting Boxes: Brightstone Grange Life-boat House, Brook House, etc.

Total Dons. £20 12 10

BEMBRIDGE. Per W. COULDBREY, Esq. Annual Subscriptions. Table with columns £. s. d. containing names and amounts for Anonymous, Adames, Frank R., Biron, Esq., etc.

RYDE BRANCH. Per Capt. E. W. BURT, R.N. Annual Subscriptions. Table with columns £. s. d. containing names and amounts for Boger, Mrs., Brigstoeke, W. P., Esq., etc.

Table with columns £. s. d. containing names and amounts for Seely, Col. Rt. Hon. J. E. B., D.S.O., Silver, Major W. B., Solent Yacht Club, etc.

SUMMARY. Ann. Subscriptions 144 10 6, Donations 40 19 7, Legacy, late Mr. Stephens, 44 18 6, Paigraue Trust Dividend 2 16 8, Total £233 5 8

TOTLAND BAY BRANCH. Per Mr. H. MARFLET. Annual Subscriptions. Table with columns £. s. d. containing names and amounts for Aitken, Charles, Esq., Burnett, Mrs., etc.

ASHFORD BRANCH. Chairman: T. NOTTIDGE, Esq. Local Committee: Mr. H. P. CLERMETSON, Mr. J. CREEBY, etc.

£. s. d.		£. s. d.		£. s. d.		£. s. d.	
Parr, H. B. Esq.	2 2	Turner, Alfred M. Esq.	1 1	S.S. Benacre, Master and crew of	2 2	S.S. Tilseo	9
Perkins, H. F. Esq.	1	Turner, Geo. Esq.	1 1	S.S. Benhead, Master and crew of	2 3	Woodside Ferry	8 8
Perkins, Mrs.	3 3	Turner, Mrs. Robt.	1 1	S.S. Benrath, Master and crew of	2 16	Sums under 5s.	8 5
Perrin, E. H. & J. E., Messrs.	2 2	Turner, Robt., Esq.	1 1	S.S. Benshaw, Master and crew of	2 10	Total Boxes...	£28 14 8
Pierpont, Mrs. E.	1 1	Turner & Dunnett, Messrs.	1 1	S.S. Dacre Castle, Master and crew of	1 1		
Pickington, Geo. Esq.	1 1	Turner, Routledge, & Co., Messrs.	1 1	S.S. Empress of Britain, Passengers of, per Captain Murray	15	Church and Chapel Collections.	
Porter, W. S. Esq.	1 1	Tyrer, Alfred, Esq.	1 1	S.S. Lady Belle, Master and crew of	10	Brassey Street Presbyterian Mission Sunday School, Birkenhead (Teachers and Scholars of), per Arnold Herschell, Esq.	1
Powell, F. H. & Co., Messrs., per A. H. Read, Esq.	5 5	Walker, Miss Lucy	1 1	S.S. Lake Champlain, Master and crew of	2 2	Everton Valley Presbyterian Church of England, per W. Dunnet, Esq., jun.	1 11 9
Quiggin, John M. Esq.	10 6	Warrington Wire Rope Works, Ltd., per J. Temple, Esq.	1	S.S. Oriana, Master and crew of	8 9 10	Holy Trinity Presbyterian Sunday School, Cloughton	10
Rall Bros., Messrs.	2 2	Waters, A. T. H., Esq., M.D.	1 1	S.S. Orissa, Passengers of	7 13 10	St. Luke's Church, Forbury	3
Rankin, Gilmour, & Co., Ltd. Messrs.	5 5	Watson, Charles S. Esq.	1 1	S.S. Oropesa, Passengers of	1 4	Total Collections...	£6 1 9
Rankine, Adam G. Esq.	1 1	Wethered, Mrs. W. P.	1	S.S. Prestontian, Master and crew of	17 9	Collected by Branches (in addition to amounts received by Ladies' Auxiliary).	
Rathbone, Mrs. Benson.	1 1	White, J. Esq.	5	S.S. St. Leonards, Master and crew of	7 7	NEW BRIGHTON.	
Rathbone, Mrs. S. G.	1 1	"White Star Line," per Messrs. Ismay, Imrie & Co.	5 5	S.S. St. Michael, Master and crew of	2 3	Subscriptions.	
Rathbone, H. R. Esq.	5	Wigan Coal & Iron Co., Ltd. Messrs.	1 1	S.S. Sunlight, Master and crew of	16 6	Boxwell, W. T. Esq.	1 1
Rea, R. & J. H. Messrs.	2 12 6	Williams & Watson, Messrs.	1 1	S.S. Talbot	14	Brough, Thos. & Sons, Messrs.	1 1
Rees, Miss J. M.	1	Wilson, Robt., Esq. (the late)	1 1	S.S. Trafford Hall, Master and crew of	9 14 6	Browne, Miss	10
Rew, Mrs.	1 1	Wood, Henry & Co., Ltd., Messrs.	1 1	S.S. Wexford, Master and crew of	15	Bulley, T. Raffles, Esq.	1 1
Roberts, E. F. & W., Messrs.	1 1	Wright, Crossley & Co., Messrs.	1 1	S.S. Wilson, Miss A. M.	10 6	Comberbach, W. S. & Co., Messrs.	10
Robinson, Miss M. E.	1 1	Sums under 6s.	7 6	Total Dons.	£191 17 5	Clover, Clayton & Co., Ltd., Messrs.	1 1
Robinson, Col. J. F.	1 1	Annual Grant by Mersey Docks and Harbour Board	1000	Legacies.		Cunningham, R. T. Esq.	1 1
Robinson, Robt. Esq.	1 1	Total Subs. £1464 14		J. B. Gordon (the late)	9	Full, W. H. Esq.	5
Robinson, W. L. Esq.	1 1	Donations.		Lighton, Mrs. Mary Jane (the late)	20	Goodyear & Co., Messrs.	1 1
Rome, Thomas, Esq.	1 1	Austin, Wm.	5	Mossop, John (the late)	220	Gunson, G., Sons & Co., Messrs.	1 1
Ronald and Rodger, Messrs.	3 3	Bank of Liverpool, Ltd., Staff of Head Office	3	£249		Kent, C. B. R. Esq.	10 6
Roofer, P. L. Esq.	1 1	Baring, W. B. & Sons	10	Box List.		Livingston, C. Esq.	1
Sailors' Home, Committee of	10 6	Bates, E. & Sons	10	Anderson, W. B. Esq.	1 10 3	Molyneux, Mrs. M.	1
Sanday, S. & Co., Messrs.	3 3	Bibby, Frank	5	Mercantile Marine Office, Canning Place	7 14 6	Munn, Miss	2 6
Scholefield, J. W. Esq.	1 1	Buchanan's Flour Mills, Ltd.	2 2	Mercantile Marine Office, Burton St.	6 3	Munn, Miss K. O.	5
Sellers, Frank, Esq.	10	City of Liverpool Equitable Co-operative Society, Ltd.	10 6	Mercantile Marine Office, Garstow	6 9	Munn, J. Miller	5
Simpson, Walter Maddoc, Esq.	1 1	D. Davies, Benachi & Co.	1 1	Sailors' Home, Canning Place	1 3	Pim, Miss	5
Sinclair, W. P. & Co., Ltd., Messrs.	1 1	Decker, N.	1	S.S. Avocet	11 6	Riddel, Dr.	5
Slater, J. Esq.	1 1	Dredger G. B. Crow, Master and crew of	1 3	S.S. Balmore	17 6	Salisbury, Jas. Esq.	6 10
Smart & Co., Messrs.	2 2	Gordon, Miss E. Jessie	1	Per A. Rowland and J. Bellion		Scott, F. F. Esq.	5
Smith, Edwards & Co., Messrs.	2 2	Gordon, Miss F. C.	10 6	S.S. Bass Rock	18	Smith, Miss A.	1
Smith, Robt. Esq.	10 6	Hopper Beta, Master and crew of	1	S.S. Beacon Rock	12	Smith, H. Esq.	5
Smith, Robert H. Esq.	1 1	Jackson, Mrs. E.	1	S.S. Bishop Rock	1 3	Steel, R. Esq., J.P.	10 6
Smyth, Ross, T. & Co., Messrs.	2 2	Kendall, W. H.	1	S.S. Blanche Rock	1 2	Steel, Sir W. H., Bart.	1
Stapleton-Bretherton, F. Esq.	1	Latham, Henry A.	10	S.S. Brest Rock	1 2	Tweedle, Thos. & Co.	3
Stevenson, G. Esq.	2 2	Laurie, G. H.	5	S.S. Blackrock	15 4	Wilcox, E. S. Esq.	1 1
Stevenson, John & Co., Messrs.	1 1	Leyland Line, The (being portion of the contributions made by Passengers on the Steamers of this Line)	6 6	S.S. Orana	1 18 9	Wilson, W. W. Esq.	1 1
Stringer, Miss	1 1	Miller, J. J.	10 6	S.S. Ortega	2 4 5	Sums under 2s. 6d.	1 3
Stone, John, Esq.	1 1	Moreland, H. J. B.	2	S.S. Raglan	15	Total Subs. £20 18 7	
Swire, John, & Sons, Messrs.	2 2	Pferdmenges, W.	1			Boxes.	
Sykes, B. C. Esq.	1 1	Shaw, Frank	5			Miles, Mrs.	11 6
Tate, Henry & Sons, Limited, Messrs.	1 1	Smith, James (the late)	50			New Brighton	
Taylor, Chas., Sons, & Co., Messrs.	1 1	Statham, Miss (Lady Passenger per S.S. Oritia, per Captain)	1			Ferry Hotel	5 2
Taylor, Staveley & Co., Messrs.	1 1					New Brighton Pier	9 3
Temple, Clifford, Esq.	1					Seacombe Ferry	1 4 9
Thompson, Anderson, & Co., Messrs.	1 1					Sums under 2s. 6d.	2 5
Thompson, E. Esq.	1 1					Total Boxes...	£2 13 1
Thornely, Miss L. E.	1						
Threlfall's Brewery Company, Ltd., Messrs.	2 2						
Timmis, T. Sutton, Esq. (the late)	5 5						
Timmis, Hy. Sutton, Esq.	1 1						
Tinne, J. Ernest, Esq.	1						
Tod, Miss	5						
Touzell, Mrs.	2 2						
Toxteith Co-operative Provident Society, Ltd.	1 1						

ANNUAL SUBSCRIPTIONS AND DONATIONS TO BRANCHES. 513

HOYLAKE.	
<i>Subscriptions.</i>	
<i>£.</i>	<i>s. d.</i>
Bamford, A. C. Esq.	1 1 -
Barker, S. Esq.	10 -
Bateson, W. Esq.	10 6 -
Baxter, Jas. Esq.	1 1 -
Bird, R. Esq.	5 -
Bower, H. S. Esq.	1 1 -
Brocklebank, G. Esq.	10 6 -
Brocklebank, J. P. Esq.	1 1 -
Brown, R. W. Esq.	10 -
Butterworth, J. Esq.	1 -
Crooks, A. V. Esq.	1 -
Crooks, E. V. Esq.	10 -
Eastwood, T. Esq.	1 1 -
Eccles, A. Percy	1 1 -
Edwards, J. H. Esq.	1 1 -
Francis, G. W. Esq.	10 -
Gilbertson, F. B. Esq.	1 1 -
Graham, Jas.	10 -
Graham, Jno. Esq.	1 1 -
Harrison, Oswald, Esq.	10 -
Hoch, A. M. Esq.	1 1 -
Holt, A.	5 -
Hodgkinson, C. Esq.	1 -
Hough, E. E. Esq.	1 1 -
Janion, H. Esq.	1 1 -
Johnston, H. Esq.	10 6 -
Jones, T. Esq.	5 -
Jopson, J. W. Esq.	1 1 -
Kirby, F. A. M. Esq.	1 1 -
Leader, Mrs. W. H.	10 -
Leader, W. H. Esq.	1 -
McDiarmid, C. H.	1 1 -
McLaren, D. Esq.	10 -
Milne, W.	10 6 -
Norton, Mrs. M.	10 -
Preston, W. F. Esq.	10 6 -
Russell, A. G. Esq.	2 6 -
Sellar, C. S. Esq.	10 -
Sergeant, Capt. F. M.	10 6 -
Shankland, W. Esq.	10 6 -
Slater Bros. & Co.	1 1 -
Slater, Colin W. Esq.	10 -
Tyson, E.	10 6 -
Wheeler, Capt. E. C.	10 -
Wrigley, A. H. Esq.	1 1 -
Total Subs.	£32 18 6

<i>Donations.</i>	
Northwich Carrying Co.	2 2 -
Total Dons.	£2 2 -

<i>Church Collection.</i>	
Offertory at St. Hildeburgh's	£13 2 -

<i>Boxes.</i>	
Collecting Boxes	£11 9 -

FORMBY.	
<i>Subscriptions.</i>	
Formby, Jno. Esq.	1 1 -
Glynn, D. E. Esq.	1 -
Total	£2 1 -

BOOTLE.	
<i>Subscriptions.</i>	
Ascroft, P. Esq.	10 6 -
Barnes, Jas. Esq.	1 1 -
Connell, R. L. Esq.	1 1 -

Duncan, Ewing & Co., Messrs.	
<i>£.</i>	<i>s. d.</i>
Forrester, J. Esq.	5 5 -
Gardner, Joseph, Esq.	1 1 -
Pidgeon, W. J. Esq.	5 -
Scholefield, J. W. Esq., J.P.	10 6 -
Total Subs.	£15 10 -
SUMMARY.	
Subscriptions	1536 2 1
Donations	193 19 5
Collecting Boxes	42 17 6
Church & Chapel Collections	19 3 9
Ladies' Auxiliary	1178 10 -
Legacies	249 - -
Total	£3219 12 9

LYTHAM BRANCH.	
<i>Local Committee—</i>	
Rev. CANON HAWKINS, Chairman	
Mr. F. W. BROADBENT.	
Mr. T. BUCHRAN.	
Mr. J. COCHRANE.	
Mr. J. B. CROOK.	
Mr. H. E. DIXON.	
Mr. J. A. S. FAIR, J.P.	
Mr. J. TALBOT FAIR.	
Mr. S. GASK.	
Rev. J. GILBERTSON-PRITCHARD.	
Rev. F. J. LAYTON.	
Mr. E. R. LIGHTWOOD, J.P.	
Mr. J. LONSDALE.	
Mr. E. W. MELLOR, J.P.	
Mr. JOSHUA MOORE.	
Capt. NICKSON.	
Rev. Dean O'REILLY.	
Mr. J. PEARSON.	
Mr. R. POOLE.	
Mr. J. ROGERS.	
Rev. D. H. SPARLING, F.R.G.S.	
Mr. F. C. SPINK.	
Mr. J. WALLACE.	
Hon. Treasurer—	
Mr. JOHN PEARSON.	
Hon. Secretary—	
Mr. C. A. MYERS.	

<i>Annual Subscriptions.</i>	
Barker, T. V. Esq.	5 -
Bazley, Gardner, Esq.	1 -
Broadbent, F. W. Esq.	10 6 -
Carrington, A. W. Esq., J.P.	1 1 -
Clegg, Miss	5 -
Clifton, John Talbot, Esq.	3 3 -
Costeker, Mrs. E.	1 1 -
Crook, A. H. Esq.	10 6 -
Crook, T. A. Esq.	1 1 -
Crook, J. B. Esq.	10 6 -
Fair, J. S. Esq., J.P.	1 1 -
Fair, J. Talbot, Esq.	1 1 -
Fair, Thos. Esq., J.P.	1 1 -
Fullagar, W. F. Esq.	10 6 -
Garlick, W. E. Esq.	5 -
Gask, S. Esq.	1 1 -
Hadfield, G. Esq.	10 6 -
Hawkins, Rev.	1 1 -
Canon	10 6 -
Hoyle, Miss	10 6 -
Jacson, Mrs.	1 -
Leigh, Mrs.	5 5 -
Lightwood, E. R. Esq., J.P.	5 -
Lonsdale, J. Esq.	1 1 -

Makinson, Mrs.	
<i>£.</i>	<i>s. d.</i>
Mellor, E. W. Esq., J.P.	1 1 -
Moore, Joshua, Esq.	5 -
Moore, Misses	5 -
Muspratt, J. P. Esq.	10 -
Nickson, H. Esq.	5 -
Poole, R. Esq.	10 6 -
Salt, The Misses	10 -
Sherratt, W. Esq.	10 6 -
Smith, Miss E.	1 -
Sparling, Rev. D. H., F.R.G.S.	10 -
Speak, W. Esq.	5 -
Thompson, W. Esq.	5 -
Threlfall, Miss H.	5 -
Wallace, J. Esq.	1 1 -
Sums under 6s.	12 6 -
Total Subs.	£32 16 6

SPECIAL CONTRIBUTIONS FROM THE LYTHAM AND ST. ANNE'S GOLF CLUB.	
Midwood, T. C. Esq.	1 1 -
Parke, Herbert, Esq.	1 1 -
Pilkington, C. Esq.	1 -
Total	£3 2 -
Less one-half to St. Anne's Branch	1 11 -
£1 11 -	

<i>Donations.</i>	
Life-boat House and Promenade Pillars.	
Ship Hotel.	
Lytham Yacht Club.	9 19 7
Market Hotel.	
Clifton Arms Hotel.	
Railway Hotel.	
Queen's Hotel.	
Cuthbert's Church	4 16 6
Collection at St. Paul's Church	4 - -
Collection at St. Peter's Church	1 10 -
Collection by Summer children	2 -
Interest on Investments transferred	26 7 4
Bank Interest	12 6 -
Total Dons.	£47 7 11
Golf Club	1 11 -
Total Subs.	£32 16 6
£81 15 5	

MANCHESTER BRANCH.	
<i>Local Committee—</i>	
Mr. JOSEPH CORBETT, Chairman.	
G. R. BELLAMY.	
A. A. GILLIES.	
H. MARDEN.	
H. L. PRICE.	
C. STEVENSON.	
W. B. SUTTLE.	
Honorary Secretary—	
F. WOMERSLEY, London City & Midland Bank Chambers, 77, King Street, Manchester.	
Annual Subscriptions.	
Agnew, C. Leonard	1 1 -
Agnew, J. H. & Br.	10 6 -
Aspell Bros.	2 2 -
Barbour, Robt. & Br.	3 -

Barclay, R. & Co.	
<i>£.</i>	<i>s. d.</i>
Barlow & Jones, Ltd.	1 1 -
Beattie, Altgeld, and Co.	1 1 -
Behrens, The Brothers (S. L. Behrens & Co.)	4 4 -
Bell, W.	10 6 -
Bles, S. D. & Sons	1 1 -
Briggs, T. (Manchester), Ltd.	1 1 -
British and Foreign Marine Insurance Co., per J. H. Jones	5 5 -
Bruton, F. A.	10 6 -
Calico Printers' Association, Ltd.	10 -
Carver Bros. & Co., Ltd.	1 1 -
Clayton, G. E.	10 -
Credwson, A.	1 1 -
Crofton, Craven & Worthington	1 1 -
Dewhurst, G. & R., Ltd.	1 1 -
Eller, W.	1 1 -
England, Dr. E. B.	1 5 -
Fothergill & Harvey	1 1 -
Gaddum & Co.	1 1 -
Galbraith & Co.	2 2 -
Gunnis, G. P. & Co.	1 1 -
Gysi & Kleinjung.	1 1 -
Hall & Pickles, Ltd.	2 2 -
Hoyle, J., & Sons, Limited	2 2 -
Hutton, Dr.	1 1 -
Kendal, Milne & Co.	2 2 -
Kilvert, N., and Sons, Ltd.	1 1 -
Lodge, M., & Son	10 6 -
Lomnitz & Duxbury	1 1 -
Lyon, Lord, and Co.	1 1 -
Mather & Platt, Ltd.	3 3 -
Millward & Co.	1 1 -
Moseley D. & Sons, Ltd.	1 1 -
Nuttall, Harry, M.P.	1 1 -
Petrocchino Bros.	1 1 -
Phillips, J. & N. & Co.	10 10 -
Radcliffe & Pilkington Co-operative Society, Limited	2 2 -
Radford, Mrs. C.	10 6 -
Railton, J.	1 1 -
Ralli Bros.	1 1 -
Slagg and Co., John Taylor, Garnett & Co., Ltd.	2 2 -
Thamesand Mersey Marine Insurance Company, Ltd.	5 5 -
Toller, T. N.	1 -
Tootal, Broadhurst, Lee Co., Ltd.	5 5 -
Wilson, Knowles & Co.	1 -
Woodhouse, Hamblay & Co.	1 1 -
Woolley, H.	1 1 -
Ziegler, Ph. and Co.	1 1 -
Total Subs.	£98 5 6

<i>Donations.</i>	
Manchester Division of the Lancashire County Police, per Mr. Supt. Keys	2 2 -
Total Dons.	2 2 -
Total Subs.	98 5 6
£100 7 6	

MANCHESTER AND SALFORD L. B. S. F.

List of Subscriptions, Donations and Collections, together with a list of those who contributed 10s. and upwards to the Ladies' Auxiliary.

Annual Subscriptions.

Table listing annual subscriptions with columns for name and amount in £. s. d. Includes entries like Adshead & Cuffley, Agnew, Ernest, Agnew, Frank, etc.

Table listing subscriptions with columns for name and amount in £. s. d. Includes entries like Crompton, A. & A. Co., Ltd., Crompton, William, Dawson, G. K., etc.

Table listing subscriptions with columns for name and amount in £. s. d. Includes entries like Harrop, G. A. & Co., Haslams, Limited., Hayward, T. & Co., etc.

Table listing subscriptions with columns for name and amount in £. s. d. Includes entries like Norbury, Natzio & Co., Nuttall, Harry, M.P., Nuttall, Edmund & Co., etc.

ANNUAL SUBSCRIPTIONS AND DONATIONS TO BRANCHES. 515

£. s. d.	£. s. d.	£. s. d.	£. s. d.
Threlfall's Brewery Co. 2 2 -	Ruckley & Breunand. 5 - -	Horrocks, Crewdson & Co. 1 5 1	Marsden, H. & Co. 1 10 -
Tipping, W. 1 1 -	Bury, I. 6 8 -	Household Stores Association. 19 9 -	Mather & Platt, Ltd., Park Works 4 9 8
Tomlin, Miss. 2 2 -	Cabmen's Shelter, London Road Station. 9 9 -	Howarth, George & Co., Ltd. 16 3 -	Mather & Platt, Ltd., Salford Iron Works. 9 12 7
Tydesley, J. T. 10 0 -	Cameron, John, Ltd. 18 2 -	Huer, Edmund & Co., Ltd. 1 8 6	Matusch, Goldschmidt & Co., Ltd. 1 17 -
Uttley, Thomas. 1 1 -	Carharts, Ltd. 11 2 -	Hulse & Co. 2 16 9	Mersey Weaver and Ship Canal Carrying Co., Ltd. - 7 -
Voss, John. 10 6 -	Cawley, Frederick & Co. 18 9 -	Hutton, James F. & Co., Ltd. 1 4 10	Middleton, Jones & Co. - 15 1
Voss & Dellus. 1 - -	Christie, W. M. & Sons, Ltd. 4 8 8	Hydes Queen's Brewery. 1 18 9	Midland Railway Co. 1 14 11
Walkden & Co., Ltd. 1 1 -	Clifton & Kearsley Coal Co., Ltd. 1 5 9	Illingworth, Ing-ham & Co. - 10 -	Monreau, Spiegelberg & Co. - 7 6
Walker, C. W. 10 6 -	Co-operative Printing Society. 19 3 -	Jackson Spinning Co., The. 2 12 5	National Telephone Co., Ltd. 2 1 9
Walton, T. E. 1 1 -	Co-operative Wholesale Society's Benevolent Fund. 47 5 -	Johnson, R. & Sons, Ltd. 1 5 7	Norbury, Natzio & Co. 1 15 6
Warburton, William 2 2 -	Corn Exchange Collections—	Jones Bros., Ltd. 9 3 7	North British and Mercantile Insurance Co. 1 15 6
Waterhouse, Humphrey. 10 - -	Per Messrs. G.C. Lind and T. H. Stott. 5 15 6	Jones, W. C., Ltd. 1 7 -	Noton, T. & Sons. 17 6 -
Watson, Jos. 1 1 -	Per J. Ryder. 7 10 -	Kay & Lee, Ltd. 2 - -	Ogdens & Madeley. 18 - -
Watts & Co., S. & J. 5 - -	Cowburn, Ann, Ltd. 1 6 6	Kendal, Milne & Co. 4 - -	O'Hanlon, W. & Co., Ltd. 2 1 -
Wedd, John. 10 6 -	Crawson Bros., Ltd. 2 12 7	Kerr & Hoegger, Ltd. 1 10 -	Olive and Partington, Ltd. 1 8 -
Whittaker, George O. 1 1 -	Crossley Bros., Ltd. 3 4 3	Kirby & Nicholson. 9 4 -	Oxendale & Co. 1 - -
Whittaker, W. S. & C. H. 10 6 -	Cunliffe & Croom, Ltd. 11 2 -	Knott, W. & Son. 7 - -	Parnell, Wm. & Co. 12 6 -
Wilkinson, J. 1 1 -	Daniels, J. & Sons. 10 - -	L. & N.W. Rly. Co.—	Paulden, Wm. 3 12 -
Williamson, Jas. S. 1 1 -	de Bergue & Co., Ltd. 1 6 5	Liverpool Load 2 0 4	Paus, O. L. 10 - -
Willson's Brewery. 3 3 -	Doniger, M., Ltd. 2 2 -	London Road. 2 8 7	Pilkington's Tile and Pottery Co. 4 2 -
Winterbottom Book Cloth Co., The. 2 2 -	Duckworth, Charles 4 17 -	Mosley Street. 1 12 8	Potter & Co. 2 12 -
Wise, L. 5 - -	Ermen & Roby, Ltd. (Bridgewater Mill). 7 - -	L. & Y. Bank, Ltd. 15 6 -	Potter, R. & Co. 17 7 -
Woodhead, Henry. 1 1 -	Ermen & Roby, Ltd. (Nassau Mill). 1 18 -	Lancashire Dynamo & Motor Co. 5 2 9	Refuge Assurance Co. 8 11 1
Woodhead, Henry & Co. 10 6 -	Evans, George and Sons, Ltd. 14 6 -	Lancs. & Yorks. Rly.—	Reynolds, Hans, Ltd.—
Woolf & Higham. 1 1 -	Evans, Wm. & Co. ("Evening News") Staff. 1 5 -	Hunt's Bank & Victoria Stn. 12 15 1	Burnage Works. 1 12 9
Worrall, Charles F. 1 1 -	Frankenstein, P. & Sons, Ltd. 17 2 -	Oldham Road. 3 13 2	Progress Works. 4 16 7
Worrall, H. 1 1 -	Fraser, Geo., Son & Co., Ltd. 3 16 6	C. & W. Dept. 7 - -	Rhymer, A. & Co. 7 6 -
Worrall, James. 1 1 -	Fulton, J. & Co. 8 3 -	Linotype and Machinery Co., Ltd. 3 7 4	Roberts, J. F. & H., Ltd. 6 0 7
Wright, Miss Romley. 5 - -	Galloways, Ltd. 7 19 3	Lister, J. & Co. 15 - -	Roberts, R. L. 10 6 -
Wright, Miss J. E. 5 - -	Gilder Bros. 2 15 -	Livesey, T. & Co. 3 12 8	Robinson, George & Co. 2 18 3
Xipolitides, A. 10 - -	Glazebrook, Steel & Co., Ltd. 12 6 -	Lockett, Crossland & Co. 1 11 3	Rochdale Canal Co. 9 7 -
Young, Harold. 1 1 -	Glover, W. T. & Co. 5 13 10	Lomas, Robert. 3 6 4	Royce, Ltd. 10 2 -
Young's Paraffin Light & Mineral Oil Co. 10 - -	Goldschmidt, P. 1 1 3	London & Lancs. Fire Insurance Co. 8 7 -	Royles, Ltd. 1 18 4
Sums under 5s. 6 6 -	Gough & Cross-thwaite. 1 1 -	Low, James, Ltd. 17 1 -	Royle, J. & Co. 1 16 6
Total. £406 16 4	Gradwell's Restaurant. 7 9 -	Mackay, J. Aird. 5 - -	Rylands & Sons, Ltd.—
	Graham, W. & Co. 18 6 -	Mackintosh, Chas., Ltd. 11 7 8	New High St. 14 12 2
	Great Central Railway Co.—	McConnell, E. G. & Co., Ltd. 3 11 11	Longford Works. 13 - -
	London Road Station. 1 3 -	Manchester Corporation—	Stables. 14 7 -
	Loco. Shops, &c., and C. & W. Dept. 6 17 8	Bradford Road Gas Works. 1 15 -	Salford Corporation, Borough Treasurer's Dept. 1 8 6
	Coaching and Audit Office. 6 - -	City Architect's Dept. 16 6 -	Gas Dept. 5 14 3
	Mineral and Audit Office. 10 8 -	Cleansing Dept. 12 11 6	Highways Dept. 1 6 -
	Groves & Whitnall, Ltd. 1 5 6	Gas Offices, Town Hall. 2 11 6	Town Clerk's Dept. 7 - -
	Haworth, R. & Co.—	House Drainage Dept. 7 - -	Schill, Seebahn & Co., Ltd. 2 3 9
	Dale Street. 1 10 11	Hydraulic Power Station. 16 - -	Seagrave, Slade & Co. 1 5 -
	Egerton Mill. 3 1 5	Ordinary Gas Meter Dept. 1 15 6	Simon, H. Ltd. 2 5 -
	Ordsall Mill. 5 6 2	Sewage Works, Davyhulme. 3 0 11	Sinclair, Miss. 16 - -
	Tatton Mill. 2 1 -	Tramways Dept. 11 18 9	Singers, Ltd. 9 3 -
	Throstles Nest. 17 6 -	Waterworks Dept., Town Hall. 1 12 -	Smith & Coventry. 3 10 -
	Hayward, T. & Co. 10 - -	Waterworks Dept., Tintwistle. 1 6 4	Smith, James & Sons. 7 - -
	Helsby, I. H. & Co. 7 7 -	Manchester and Salford Equitable Co-operative Society. 2 6 9	Stoddard, Bibby & Co. 1 1 -
	Hetherington, J. & Sons, Ltd. 5 18 5	Manchester County Bank, Ltd. 2 3 6	Stubbing, S. 7 6 -
	Heynssen, Martiniussen & Co. 2 8 11	Manchester Ship Canal Co., per Capt. Williams. 68 14 1	Sun Paper Mill Co. 1 10 -
	Heywood, Abel & Sons. 1 6 5	Mandelberg, J. & Co., Ltd. 8 1 -	Susman, Paul & Co. 1 5 8
	Heywood, John, Ltd. 1 11 2	Marchington, T. E. & Co. 1 3 -	Sutcliffe, Wm., Ltd. 3 6 7
	Holland, W. & Sons. 8 7 -		Swinn, Walter. 6 - -
	Holmes, Terry & Co. 10, 4 -		Taylor, Garnett, Evans & Co. 1 2 3
			Thames & Mersey Marine Insurance Co. 1 18 9
			Threlfall's Brewery Co. 8 13 -
			Tootal Broadhurst, Lee & Co. 24 5 9

£. s. d.
Tooal Broadhurst, Lee & Co., Ten Acre Mill..... 4 2 6
Trafford Power & Light Supply Co. 1 1 6
Vick, Ashworth & Co..... 1 1 -
Victoria Finishing Co..... - 12 6
Vulcan Boiler & General Insurance Co..... 1 2 10
Wallpaper Manufacturers, Lightbrown, Aspinall & D. Walker Branch 4 8 9
Wallwork, H. & Co., Ltd..... 5 1 5
West's Gas Improvement Co..... 3 17 3
Widdowson, J. H..... 1 6 10
Williams, J. D..... 1 5 -
Woodhouse, John H..... - 10 6
Woolley, James, Sons & Co., Ltd. 6 6 7
Woolley, James, Sons & Co., Ltd. 2 13 5
Worrall, J. & J. M. 1 12
Wright, John & Co. - 10
Wrigley, Miss Sarah A..... - 11
Young, John & Co. - 13 5
Sums under 5s..... 1 19 -
Total.....£651 9 9
Street Corner Boxes(Thursday, Friday & Saturday)..... 30 8 11
Saturday Theatre Collections 25 11 9
Street Collections and Cycle Procession..... 363 7 7
White City Receipts..... 136 11 6
Hotel, &c., Collections..... 61 9 8
Sacred Concerts... 21 13 3
Church Collections 66 19 6
Balance from 1909 103 15 11
Bank Interest..... 10 2 9
Ladies' Auxiliary Collections as per following lists... 503 10 1
Grand Total.....£2,451 17 -
LADIES' AUXILIARY.
ALDERLEY EDGE DISTRICT.
<i>Annual Subscriptions.</i>
Ashworth, Mrs. - 10 6
Butterworth, Mrs. - 10
Chesters, Miss 1 1 -
Hopkinson, Mrs. - 10
Illingworth, Mrs. 1 1 -
Illingworth, Miss..... - 10
Illingworth, C. Esq. - 10
Mehl, Mrs. 1 1 -
Ramsbottom, Mrs. - 10 6
Roby, Mrs. F. 1 1 -
Shinwell, Mrs. 1 1 -
Total Subs.....£8 6 -
<i>Collections.</i>
Illingworth, Miss... 3 11 -
Lees, Miss 3 10 6
Roberts, Miss 2 4 6
Wise, Miss 3 15 6
Wise, Miss L. 2 14 -
Worthington, Miss 1 12 -
Total Colls....£17 7 6

ALTRINCHAM AND BOWDEN DISTRICT.	
<i>Annual Subscriptions.</i>	
£. s. d.	£. s. d.
Ashton, T. W. H. Esq. 2 - -	Behrens, Mrs. E. 1 1 -
Bellhouse, Mrs. E. - 10	Berry, Mrs. 1 1 -
Blease, Dr. 1 1 -	Bradbury, Mrs. - 10 6
Briggs, Mrs. Ellis... - 10 6	Clegg, Asheton, Esq. 1 1 -
Clegg, Mrs. Neville 1 - -	Collier, Mrs. - 10
Crossley, Lady 2 2 -	Dunkler, Mrs. W. - 10
Fairbrother, Miss... 1 1 -	Farrar, Mrs. - 10
Field, J. N. Esq. 1 - -	Field, Mrs. 2 2 -
Fishbach, Mrs. - 10	Ford-Smith, Miss... - 19
Ford-Smith, Mrs. - 10	Forrester, Mrs. - 10 6
Gaddum, Mrs. Henry - 10	Grafton, Mrs. - 10
Hopkinson, Mrs. - 10	Howarth, Mrs. G. - 10
Howarth, Mrs. Jesse 1 1 -	Johnson, W. H. Esq. 1 1 -
Jones, Mrs. Lloyd... - 10	Jones, W. Owen, Esq. - 10
Longridge, Mrs. - 10 6	Morris, J. A. Esq. - 10
Nuttall, Mrs. H. 1 1 -	O'Hanlon, Mrs. - 10
Price, C. Esq. - 10	Shorrocks, Mrs. - 10
Simpson, Mrs. A. - 10	Sinclair, Mrs. - 10 6
Thompson, Miss - 10	Thornley, Mrs. - 10
Wallace, Miss - 10	Whyte, Mrs. 1 1 -
Williams, F. V. Esq. 2 2 -	Total Subs.....£33 7 6
<i>Collections.</i>	
Boyd, Miss 1 2 9	Brookes, Miss 3 17 -
Field, Mrs. 2 13 6	Ford-Smith, Miss... (1909) 1 - -
Williams, Miss 2 - -	Sums under 5s. - 18 4
Total Colls....£20 8 1	
ASHTON-ON-MERSEY DISTRICT.	
<i>Annual Subscriptions.</i>	
Newton, Mrs. M. S. - 10 6	Renshaw, Dr. H. S. 1 - -
Smith, Mrs. Philip 1 - -	Total Subs....£2 10 6
<i>Collections.</i>	
Lowe, Mrs. 1 16 6	Newton, Miss 3 17 -
Newton, Miss Ida. 2 9 -	Newton, Mrs. M. S. - 15
Smith, Miss May ... 5 - -	Whitelegg, Miss Katie 1 19 -
Total Colls....£15 16 6	

BROUGHTON AND KERSAL DISTRICT.	
<i>Annual Subscriptions.</i>	
£. s. d.	£. s. d.
Atkinson, A. J. Esq. 1 1 -	Barclay, Miss..... - 10 -
Barclay, Miss - 10 -	Besso, Mrs. - 10 6
Boutflower, Miss... - 10 -	Carver, Miss. - 10 -
Dempster, Mrs. John..... 1 1 -	Dempster, Mrs. R. 1 1 -
Frankenburg, Mrs. 1 1 -	Frankenburg, I. & Sons, Ltd. 1 1 -
General Electric Co., The. 1 1 -	Heywood, Mrs. - 10 6
Hurst, Miss. 1 - -	Irwell & Eastern Rubber Co., Ltd. 1 1 -
Kosteris, Mrs. - 10 6	Mather, Lady. 2 2 -
Meza, Mrs. de - 10 6	Nahum, Mrs. - 10 6
Neil, Mrs. Robert. 1 1 -	Oliver, R. Esq. - 10
Petrocochino, Mrs. - 10	Rhymer, —, Esq. - 10
Rothband, Mrs. - 10	Scoutudi, Mrs. - 10
Sumner, Mrs. - 10	Sumner, B. Esq. - 10
Waterhouse, Mrs... - 10 6	Total Subs....£20 3 -
<i>Collections.</i>	
Bayley, Miss..... 17 16 6	Dreschfeld, Miss Marjorie 5 2 6
Total Colls....£22 19 -	
BROOKLANDS DISTRICT.	
<i>Annual Subscriptions.</i>	
Barber, Mrs. - 10 6	Bird, Mrs. - 10 6
Brooks, Mrs. - 10 6	Cunliffe, Miss. - 10 6
Drake, Mrs. - 10 6	Elias, Mrs. - 10
Green, Mrs. Proctor 2 2 -	Hellawell, Mrs. - 10
Kilvert, Mrs. - 10 6	Lees, Miss. - 10
Lomax, Mrs. - 10 6	Parker, Mrs. - 10
Ross, Miss 1 - -	Sassoon, Mrs..... - 10 6
Total Subs....£9 6 -	
<i>Collections.</i>	
Barclay, Mrs. 1 4 6	Carter, H. - 16 1 -
Collier, Miss 1 7 6	Dearden, Miss. - 7 -
Eckersley, —, Esq. - 9 -	Gibson, Mrs. 5 2 2
Hawley, C. 6 9 -	Holland, Miss 1 5 -
Kilvert and Ryder, The Misses 1 5 -	Simper, Harold - 7 7
Simper, Teddy. - 11 4	Tinto, Miss - 17 6
Sums under 5s. - 5 2	Total Colls....£14 9 7

CHEADLE HULME DISTRICT.	
<i>Annual Subscriptions.</i>	
£. s. d.	£. s. d.
Campbell, Mrs..... - 10 -	Marland, —, Esq. - 10 6
Porter, —, Esq. 1 - -	Total Subs.....£2 6 -
<i>Collections.</i>	
Goolden, Miss E. M. 3 13 3	Goolden, Miss H. 1 18 8
Goolden, Miss N. 2 13 -	Kenyon, Miss N. 2 - -
Lomas, Miss 4 5 -	Total Colls....£14 9 11
CHRETHAM HILL AND CRUMPSALL DISTRICT.	
<i>Annual Subscription.</i>	
Vickers, —, Esq. - 10 -	<i>Collections.</i>
Bazley, Miss 2 - 6	Bazley, R. E. 4 - -
Golding, Miss - 10 6	Isaacs, Miss - 13 -
Total Colls....£7 4 -	
CHORLTON-CUM-HARDY DISTRICT.	
<i>Annual Subscription.</i>	
Acton, —, Esq. - 10 -	<i>Collections.</i>
Bryce-Smith, Miss. - 16 2	Downs, Miss 1 14 -
Downs, Miss M. - 12 5	Lockwood, Miss 3 16 8
Newman, Miss 1 3 4	Newman, Miss F. 1 - 2
Pearce, Mrs. - 16 9	West, Miss..... 4 18 6
Whyte, Mrs. 2 7 -	Sums under 5s. - 4 6
Total Colls....£17 9 6	
DENTON DISTRICT.	
<i>Annual Subscriptions.</i>	
Bates, W. J. & Co., Messrs. (Firm) ... 1 - -	Moore, J. & Sons, Ltd., Messrs. (Firm) 1 1 -
Wilke & Booth, Messrs. (Firm) ... 1 1 -	Wilson, J. & Sons, Ltd., Messrs. (Firm) 2 2 -
Total Subs.....£5 4 -	<i>Collections.</i>
Bates, W. J. & Co., Messrs. (Employees) 2 3 10	Bevan, J. & Co., Messrs. 2 5 -
Booth & Moores, Messrs. 1 15 3	Burgess, Henry, & Co., Messrs. - 5 -
Carlton Co., Ltd., Messrs., The - 16 6	Catlow, Ernest, Messrs. - 18 -
Denton Colliery Co., Ltd. (Office) - 13 7	Doodson, J. Esq. - 10 -

OLDHAM BRANCH.

Chairman—
His Worship THE MAYOR.
Local Committee—
Mr. THOS. ASHTON, J.P.
Mr. J. W. CLEGG (High
Crompton).
Mr. JOHN DODD, J.P.
Mr. ALFRED EMMOTT, J.P.,
M.P.
Mr. F. HARDREN, J.P.
Mr. JOSEPH LEES, J.P.
Mr. EDWARD MELLOR, J.P.
Mr. EDWIN SCHOFIELD, J.P.
Mr. SIDNEY STOTT, J.P.
Mr. J. T. WARBURTON.

Hon. Treasurer—
Mr. E. T. PARKES.

Secretaries and Collectors—
Messrs. COWPER and DEAN.

Annual Subscriptions.
£. s. d.

Avon Mill, Ltd. ... 1 1 -
Bodden, Wm., and
Son, Ltd. ... 1 1 -
Braddock, G. H. ... 1 1 -
Braddock, J. and J. ... 1 1 -
Clegg, Mrs. (Harrogate) ... 2 2 -
Clegg, James W.,
Rochdale ... 2 2 -
Clegg, John E. ... 1 1 -
Dodd, John, J.P. ... 3 3 -
Don Mill Co., Ltd. ... 1 1 -
Dronsfield, Samuel ... 1 - -
Emmott, Alfred,
J.P., M.P. ... 1 1 -
Emmott, W. R. ... 1 1 -
Gordon Spg. Co.
Ltd. ... 1 1 -
Hall, H. F. ... 10 6 -
Hall, J. P. & Co. ... 2 2 -
Hamilton, Miss
Marianne ... 1 1 -
Hilton, Mrs. A. M. ... 10 6 -
Jagger, Robt. ... 5 - -
Knott, Miss Hester ... 10 6 -
Leach, Josh. W. ... 1 1 -
Lees, Josh., J.P. ... 2 2 -
Lord, Mrs., Roch-
dale ... 1 1 -
Marsden, T. R.,
J.P. ... 10 6 -
Mogson, Simon ... 1 1 -
Mellodew, T. & Co.
Ltd. ... 1 - -
Needham, Geo. W.,
J.P. ... 10 6 -
Newton, Jno. E.,
J.P. ... 10 6 -
Newton, Miss Emily ... 10 6 -
Oldham Industrial
Co-op. Soc., Ltd. ... 10 10 -
Oldham Post Office
Benevolent Fund ... 1 1 -
Oldham Scholars'
Sports ... 1 - -
Oldham Twist Co.,
Ltd. ... 1 1 -
Owl Mill Co., Ltd. ... 1 1 -
Palm Mill Co., Ltd. ... 1 1 -
Pearl Mill Co., Ltd. ... 1 1 -
Pine Mill Co., Ltd. ... 1 1 -
Platt Bros. & Co.,
Ltd. ... 5 5 -
Platt, Miss ... 1 1 -
Prince of Wales
Spg. Co., Ltd. ... 1 1 -
Robinson, Wm. &
Son ... 1 1 -
Ruby Mill Co., Ltd. ... 1 1 -
Schofield, Chas. &
Co., Ltd. ... 1 1 -
Schofield, Edwin,
J.P. ... 2 2 -

£. s. d.
Schofield, Wm. (Rose
Hill), J.P. ... 10 6 -
Smith, Josh., J.P. ... 1 1 -
Spencer, Chas. C.,
J.P. ... 1 1 -
Stott, Sidney, J.P. ... 1 1 -
Taylor, Isaac, J.P. ... 1 1 -
Taylor, Wm. (Shaw),
J.P. ... 1 1 -
Wrigley, A. E., J.P. ... 1 1 -
Wrigley, Harold,
J.P. ... 1 1 -
Wrigley, Vincent ... 1 1 -
£30 13 -

Donations.
Anonymous ... 2 - -
Newton, J. Arnold ... 10 6 -
Parkes, E. T. ... 1 1 -
Total Dons. ... 3 11 6
Total Subs. ... 50 18 -
Total ... £84 9 6

**ORMSKIRK
BRANCH.**

(No Local Committee.)

President—
Rev. J. E. WOODROW,
Vicar of Ormskirk.

Treasurer—
LUKE BRIGHOUSE, Esq., J.P.

Hon. Secretary—
MICHAEL COOK, Esq.

Annual Subscriptions.

Berry, Peter, Esq. ... 10 - -
Brighthouse, Luke,
Esq., J.P. (2 yrs.) ... 2 2 -
Casteja, Count de ... 3 3 -
Holcroft, Thomas,
Esq. (2 yrs.) ... 10 - -
Lax, Miss A. J. (3
yrs.) ... 15 - -
Wignall, Edward,
Esq., J.P. (2 yrs.) ... 2 2 -
Woodrow, Rev. J. E. ... 10 - -
Total ... £0 12 -

**PIEL (BARROW)
BRANCH.**

President—
His Grace THE DUKE OF
DEVONSHIRE.

Local Committee—
Capt. C. BISSETT, R.N.,
Chairman.

Capt. GARLAND,
C. W. HUNTER, Esq., J.P.
J. M. MAWSON, Esq.
M. E. THOMSON, Esq.
Col. W. F. A. WADHAM, J.P.

Hon. Secretary—
J. M. MAWSON, Esq.

Annual Subscriptions.
Aslett, Alfred, Esq.,
J.P. ... 1 1 -
Barrow, Alf., Esq. ... 5 - -
Barrow Co-operative
Society, Ltd. ... 2 2 -
Barrow Herald,
Proprietors of ... 1 1 -
Barrow News and
Mail, Ltd. ... 1 1 -

£. s. d.
Barrow and North
Lonsdale Press,
Ltd. ... 1 1 -
Barrow Ship and
General Stores,
Ltd., Messrs. ... 1 1 -
Bolton, J. B. Esq. ... 5 - -
Burnip and Mac-
donald, Messrs. ... 10 6 -
Butler, T. F. Esq.,
D.L., J.P. ... 10 6 -
Campbell, Ven.
Archdeacon ... 10 6 -
Case and Co., R. F.,
Ltd., Messrs. ... 10 6 -
Crossfield, F. J.
Esq., J.P. ... 10 6 -
Dawson, Messrs. W.
and J. ... 10 6 -
Devonshire, His
Grace the Duke of
Dick & Co., Messrs.
W. B. ... 5 - -
Fisher and Sons,
Messrs. J. ... 2 2 -
Furness Railway Co. ... 2 2 -
Garland, Capt. ... 1 - -
Geldart, I. Esq. ... 5 - -
Hewlett, L. Esq. ... 5 - -
Hunter, C. W. Esq.,
J.P. ... 1 1 -
Huthwaite, Col.
G. H., J.P. ... 5 - -
James, W. I. Esq. ... 10 6 -
Little, Messrs. Jas.
& Co. ... 2 2 -
Little, R. P. Esq. ... 10 6 -
McKechnie, J. Esq. ... 10 6 -
Mackereth, G. H.
Esq. ... 5 - -
Manchester and
Liverpool District
Banking Co., Ltd. ... 2 2 -
Meynell, F. Esq. ... 2 2 -
Miller & Co., Messrs.
R. F. ... 1 1 -
Newby-Wilson, T.
Esq., J.P. ... 10 6 -
North Lonsdale
Iron and Steel
Co., Ltd., Messrs. ... 1 1 -
Ramsay, W. Esq. ... 5 - -
Ramsden, F. J.
Esq., J.P. ... 1 1 -
Sansom, Brothers,
Messrs. ... 5 - -
Smith, J. P. Esq.,
J.P. ... 10 6 -
Smith, Miss A. ... 1 1 -
Stark, P. W. Esq. ... 5 - -
Stewart, M. Esq. ... 10 6 -
Thompson, Messrs.
Jas. & Co., Ltd. ... 10 6 -
Thornton, Messrs.
W. R. & Son ... 5 - -
Tootill, E. T. Esq. ... 10 6 -
Townson & Ward,
Ltd., Messrs. ... 10 6 -
Vickers, Sons and
Maxim, Limited,
Messrs. ... 1 1 -
Waddington, Jos.
& Sons, Messrs. ... 5 - -
Wadham, E. Esq.,
J.P., D.L. ... 1 1 -
Wadham, Col.
Walter F. A., J.P. ... 1 1 -
Waite, W. W. Esq. ... 5 - -
Walmsley & Smith,
Messrs. ... 2 2 -
Wards, Capt. ... 10 6 -
Sums under 5s. ... 10 - -
Total Subs. ... £43 12 -

Donations.
Barrow Hem. Steel
Co., Ltd., Messrs. ... 5 - -
Barrow Working
Men's Club and
Institute ... 1 1 -

£. s. d.
P.S. "City of
Belfast," per
Messrs. Jas. Little
and Co. ... 10 - -
Collecting Boxes ... 10 - -
H.M. Customs (2) ... 14 3 -
Hotel "Majestic" ... 8 3 -
Hotel "Baring-
ton" ... 5 1 -
Hotel "Imperial" ... 11 - -
Sea Fisheries (Piel) ... 12 8 -
Life-Boat House ... 1 4 4 -
Smaller Amounts ... 11 8 -
Total Dons. ... 10 18 3
Total Subs. ... 43 12 -
£54 10 3

PRESTON L.B.S.F.

Annual Subscriptions.

Ainsworth, Coun-
cillor W. H. ... 10 6 -
Alison, Henry, Esq. ... 10 6 -
Ashcroft, Sir Wm. ... 10 6 -
Ashton Bowling Club ... 10 - -
Booth, John, Esq. ... 10 6 -
Brown, Dr. R. C. ... 10 6 -
Burrow, J. Esq., J.P. ... 10 - -
Calvert, Frank, Esq.,
J.P. ... 10 6 -
Calvert, Herbert,
Esq. ... 10 6 -
Carr, Edgar, Esq. ... 10 6 -
Carter, Colonel ... 10 6 -
Clare, Harcourt E.
Esq. ... 10 6 -
Clemesha, B. Esq. ... 1 1 -
Collinson, Dr. F. W. ... 10 6 -
Cottam, Thomas,
Esq. ... 10 6 -
Davies, M. B. Esq.,
M.A. ... 10 6 -
Davies, W. Esq. ... 10 6 -
Dewhurst, Coun-
cillor J. ... 10 6 -
Dickinson, Eugene,
Esq. ... 10 6 -
Eccles, J. Esq. ... 10 6 -
Eccles, Robert, Esq. ... 10 6 -
Everett, Lionell D.
L. Esq. ... 10 6 -
Finch, W. G. Esq. ... 10 6 -
Fletcher, T. Esq. ... 10 6 -
Galloway, W. W.
Esq., J.P. ... 10 6 -
Galloway, G. Esq.,
J.P. ... 10 6 -
Gask, Sydney, Esq. ... 10 6 -
Greenwood, Alder-
man E. J.P. ... 10 6 -
Hodgkinson, Arthur,
Esq. ... 10 6 -
Houghton, Sir James
de, Bart. ... 10 6 -
Houghton, Coun-
cillor T. ... 10 6 -
Hull, George, Esq. ... 10 6 -
Huntington, Wm.
Esq. ... 10 6 -
Ibbetson, Capt. C.V. ... 10 6 -
Joy, Councillor W.
J. ... 10 6 -
Leigh, John, Esq.,
J.P. ... 10 6 -
L. E. K. ... 1 1 -
Linell, W. H. Esq. ... 10 6 -
Margerison, Alder-
man M. ... 1 1 -
Matthew, F. W. F.
Esq. ... 10 6 -
Maynard, W. H.
Esq. ... 10 6 -
Miller, Councillor
N. ... 10 6 -
Mnspratt, J. P.
Esq. ... 10 6 -

ANNUAL SUBSCRIPTIONS AND DONATIONS TO BRANCHES. 521

Annual Subscriptions.		£. s. d.		Annual Subscriptions.		£. s. d.	
Atkins, A. F.	5	B. SIMONS, Esq.		Thimbleby, T. W.		Bedford, W., Jun.	
Baker, P. L.	10 6	Hon. R. STANHOPE.		Esq.	10 6	Esq.	10 6
Bates, W. H.	1 1	A. E. STANILAND, Esq.		Waddilove, Mrs.		Boston Shipwreck	
Bowmar, Mrs. T.	10 6	Col. C. A. SWAN, C.M.G.		F. C.	1 1	Society	10
Bowmar & Son, T.	1 1	W. THIMBLEBY, Esq.		ward, Rev. G.	10 6	Capital & Counties	
Cook, Mrs. J. M.,		Rev. Canon WARREN.		Warren, Rev. Canon	1 1	Bank	2 2
the late	1 1	THE COMMANDER H. M.		Willoughby, Lord,		Clark, H. B., & Son,	
Ellis, Mrs. G. H.	1 1	COASTGUARD.		M. P.	5	Messrs.	10 6
Ellis, Partridge &		Treasurer—		Wingate, Miss M. H.	5	Clemow, R. H. Esq.	5
Co.	1 1	WILLIAM GARFIT, Esq.		Weigall, Mrs.	10 10	Cooke, E. T., & Co.,	
Everard & Co.,		Honorary Secretaries—		Yarborough, The		Messrs.	10 6
T. W.	10 6	Admiral CLAUDE E. BUCKLE,		Right Hon. the		Cooper and Son,	
Everard, J. B.	1 1	B. C. GARFIT, Esq.		Earl of	2	Messrs.	10 6
Faire, A. W.	1 1	Annual Subscriptions.		Total Subs.	£102 13	Coward, W. M. Esq.	5
Faire Bros. & Co.,		£. s. d.		Donations.		Dixon, C. Harvey,	
Limited	3 3	Ancaster, Rt. Hon.		Meryon, L. Esq.	10	Esq.	10 6
Faire, G. H.	1 1	Earl of	2 2	Burton-on-Stather		Dodds, Mrs.	1 1
Flude, Miss C.	1 1	Bainton, J. H. Esq.	1 1	and Flexborough		Donaldson, Kenrith,	
Freeman, Hardy &		Bethlem Hospital,		Church Oftertory,		Esq.	5
Willis, Ltd.	3 3	Governors of	2 2	per Rev. Canon		Gask, Miss	10 6
Gimson & Co., Ltd.	1 1	Booth, F. H. Esq.	1 1	Jarvis	2 5 6	Guy, Harper E. N.	
Goddard, H. L.	10 6	Borradaile, Mrs. F.	1 1	Total	£105 8 6	Esq.	5
Harrison & Sons	5	Bosanquet, Mrs.		ALFRED BRANCH.		Harrison & Lewin,	
Hodges, G. H.	1 1	Brownlow, Earl	20	Committee—		Messrs.	5
Hopps, J. A.	5	Buckle, Admiral &		S. W. ALLINSON, Esq.		Hildred Bros.	5
Johnson, T. Field-		Mrs.	1 1	Mrs. R. W. RIGGALL.		Jebb, G. S. W. Esq.	1 1
ing	1 1	Buckle, Lieut.-Col.	1 1	Mrs. RICHARDSON.		Johnson, H. C. Esq.	10 6
Leicester Co-oper-		Buckle, Major-Gen.	1	Mrs. T. N. LOY.		Johnson, W. W., &	
ative Society, Ltd.	2 2	Capital & Counties		Hon. Secretary—		Son	1 1
Oliver, G. C.	1 1	Bank	1	Miss RICHARDSON.		Kime, F. Esq.	10 6
Paget, Mrs. A. H.	1 1	"C. E. J."	1	Annual Subscriptions.		Kitwood and Son,	
Pagard, Miss Louisa	1 1	Cheates, Rev. J. P.	10 6	Brown, Mr. G.	5	Messrs.	1 1
Pickard and Sons,		Claypon, W. L. Esq.	1 1	Higgins, F. Esq.	10	Lucas, S. Esq.	5
J. E.	1 1	Cockburn, N. C. Esq.	2 2	Morton, Miss W. H.	1 1	Mason, Dr.	5
Pool Lorimer and		Cook, Sir W. H.,		Mappin, Mrs. S. W.	10 6	Mawer, Capt. C.	10 6
Tabberer.	1 1	Bart.	1	McNabb, Dr. and		Mountain, Capt. H.	5
Raven, W. & Co.,		Cracroft, E. W. Esq.	1 1	Mrs.	5	Nash, G. E. Esq.	10 6
Ltd.	1 1	Crowder, F. Esq.	2 2	Rawnsley, W. H.		Porter, W. Esq.	10 6
Reeve, Edgar	1 1	Curry, Mrs. F.	1 1	Esq.	1 1	Read, A. H. Esq.	5
Spencer, C. Alfred	1 1	Fenwick, W. L. Esq.	1 1	Richardson, Mrs.	10 6	Rice, B. F. Esq.	10 6
Spencer, W.	1 1	Garfit, Wm. Esq.	2 2	Soulby & Winch,		Ridlington, T. Esq.	1 1
Stretton and Sons,		Harrison, Rev. and		Messrs.	10 6	Rowland, B. Esq.	10 6
S. D.	1 1	Mrs. H. L.	5	Walker, H. & Co.	10 6	Ryan, T. Esq.	5
Wartnaby, J. W.	1 1	Hopkinson, Rev. W.	1 1	Young, Mrs. J. R.	5	Sherwin, Hy. Esq.	10
Williams, H. P.	10 6	Inglby, Sir H. D.,		Sums under 5s.	12	Simpson, J. H. Esq.	5
Winterton, W. H.	1 1	Bart	2 2	Total Subs.	6 1	Skinner and Son,	
Total Subs.	£36 19 6	Ladds, Rev. J. S.	5	Donations.		Messrs.	10 6
Dividends on Cor-		Langton, R. Bennet,		Collecting Boxes	13	Small & Son, Messrs.	10 6
poration Stock	3 6 8	Esq.	2 2	Total	£6 14	South, Dr.	5
Total Dons	3 6 8	Massingberd, Rev.		BOSTON BRANCH.		Staff of Fishing Co.	
Total Subs.	36 19 6	W. O.	1 1	Committee—		and Buyers	11 6
£40 6 2		Massingberd.		The MAYOR (Councillor		Stamford, Spalding	
		Mundy, C. F.		G. S. W. JEBB, Chair-		and Boston Bank	5 5
		Esq.	1 1	man).		Staniland, R. W.	
		Massingberd, S.		Mr. T. KITWOOD.		Esq.	1 1
		Esq.	1 1	Mr. T. SLATOR.		Storr, Misses.	10
		Ogilvy, Mrs. R.		Mr. G. E. NASH.		Swinn, J. and Son,	
		Hamilton	1	Mr. C. THOMPSON.		Messrs.	5
		Percy, Lord Alger-		Mr. H. MOUNTAIN.		Thompson, C. Esq.	10 6
		non	1	Mr. T. D. DONALDSON.		Turner, E. Esq.	5
		Perks, Sir R. W.	1	Mr. S. LUCAS.		Tuxford, I. Esq.	5
		Pim, Major Pim	5	Capt. JESSOP.		Walker, H. J.	5
		Pocklington - Colt-		Capt. MAWER.		Wood, J. & C.,	
		man, Mrs.	1 1	Mr. J. BROCK.		Messrs.	10 6
		Portland, Duke of	2	Mr. A. B. ANDERSON.		Wright, C. & C.,	
		Pretzman, Captain		Mr. B. B. DYER.		Messrs.	10
		E. G., M.P., D.L.	2 2	Mr. B. F. RICE.		Yarborough, A. C.	
		Ramsden, J. W.,		Mr. H. DONNISON.		Esq.	5
		Esq.	10 6	Mr. A. H. READ.		Sums under 5s.	1 14
		Rawnsley, E. P.,		Hon. Secretary—		Total subs.	£42 13
		Esq.	1	Mr. BEN KILLINGWORTH.		Expenses of meet-	
		Rawnsley, J. F.,		Annual Subscriptions.		ing, postage, etc.	3
		Esq.	1 1	Barlow, Mrs. E. H.	10 6	Total	£42 10
		Reynardson, Col. C.	1 1	Beulah, Messrs. J.		HORNCASTLE BRANCH.	
		Robinson, J. N.,		and J.	10 6	Local Committee—	
		Esq.	10			Rev. CONWAY WALTER.	
		Ruston, Mrs.	2 2			Mr. RUBEN ROBERTS.	
		Sheffield, Sir B.	2 2			Mr. HEANE.	
		Shuttleworth, A.				Hon. Sec. and Treasurer—	
		Esq.	2 2			Mr. H. TWEED.	
		Sibthorp, C. C. Esq.	3			Collector—	
		Sibthorp, M. R. W.				Mr. HERBERT POGSON.	
		Esq.	2 2				
		Sibthorp, Mrs. L. W.	1				
		Simpson, Rev. R. H.	5				
		Staniland, A. E. Esq.	1				
		Swan, Col. C. A.,					
		C.M.G.	1 1				

Lincolnsbite.
LINCOLNSHIRE
SHIPWRECK
ASSOCIATION
BRANCH.

Central Committee—
H. LANGTON BRACKENBURY,
Esq., M.P.
Admiral C. E. BUCKLE,
F. CROWDER, Esq.
B. C. GARFIT, Esq.
T. C. GARFIT, Esq.
W. GARFIT, Esq.
C. F. GRANTHAM, Esq.
G. HOULDEN, Esq.
DR. TREDALE.
B. R. LANGTON, Esq.
C. F. MASSINGBERD-MUNDY,
Esq.
S. MASSINGBERD, Esq.
E. F. RAWNSLEY, Esq.
J. F. RAWNSLEY, Esq.

ANNUAL SUBSCRIPTIONS AND DONATIONS TO BRANCHES. 523

£. s. d.			£. s. d.			£. s. d.		
Livens, Mrs. F. H.	10	6	Village Collections—			Rear, Miss E. A.	10	6
Londesborough, Lord	1	—	Applewhite Miss (Washingtono) —	9	7	Rowe, Rev. Canon. 1	1	—
MacBair, R. A. Esq.	10	6	Marshall, Miss (Saxilly)	1	9	7	Scarborough, Mrs. M. H.	5
Mackinder, Mrs. E.	10	—	Middleton, Miss (Saxilly)	1	12	6	Seely, C. Hilton Esq.	1
Melville, A. H. Leslie, Esq.	1	1	Nowell, Miss D. (Bardney)	2	13	—	St. Leger, The Hon. Mrs.	1
Newsom, A. H. Esq. 1	1	—	Vines, Rev. T. H. (Fiskerton).....	—	7	1	St. Oswald, Lord	5
Parker, C. T. Esq. (Mayor)	2	2					Stephenson, Rev. Canon	—
Pratt, Mrs. C.	1	1	SUMMARY.				Sympson, Mrs. Mansel	1
Roberts, C. H. Esq. M.P.	1	1	Gainsborough	12	10	2	Turner, Lady Mary	1
Ruston, J. S. Esq. 1	1	—	Sleaford	9	10	9	Turner, Mrs.	1
Sibthorp, C. C. Esq. 1	1	—	Lincoln—				Weigall, Mrs.	3
Sibthorp, M. R. W. Esq.	1	1	Subscriptions.....	31	10	6	Welby, Rev. Walter H. E.	10
Sharply, G. R. Esq. 10			Lady Collectors.....	29	13	2	Whaley, Robert N. Esq.	1
Shuttleworth, A. Esq.	5	—	Entertainment Halls.....	4	5	10	White, R. F. Moresby	1
Swan, N. C. Esq.	1	—	Hotels	2	16	1	Wood, Rev. W. S.	10
White, Franklin Esq.	10	6	Business Houses 1	19	3		Wright, Mrs.	10
Whitton, R. Esq.	10	6	Life-boat Saturday	46	1	1	Yates, Rev. W. E.	2
Wolley, R. Esq.	5	—	Village Subscriptions.....	6	11	9	Young, Mrs.	10
	£31	10						£63

Donations.

Lady Collectors—

Arnold, Mrs. 1 5 2
 Alford, Mrs. 10 3
 Barton, Miss 13 2
 Brunwell, Miss. 1 6 7
 Cottam, Miss. 2
 Clarke, Mrs. 1 5
 Coleman, Miss 1 4
 Harrison, Miss M. R. (Hon. Sec.) 2 7 6
 Howitt, Mrs. 1 2 6
 Millson, Mrs. 2 1
 Padgham, Mrs. 5
 Potts, Mrs. 4 4 8
 Ruddock, Miss 18 4
 Spafford, Mrs. 12
 Towle, Miss 3 10
 Vousden, Nurse 1 3 6
 Sums under 5s. 8 10
 29 13 2

Entertainment Halls—

Picture Hall (Monks Road) 15
 Central Hall 1 13 6
 Palace Theatre ... 1 17 4
 4 5 10

Hotels—

Adam and Eve ... 13 6
 Abdon 8 3
 Sums under 5s. 1 14 4
 2 16 1

Business Houses—

Boots, Messrs. Ltd. 11 7
 Co-operative Stores 8 3
 Sums under 5s. 19 5
 1 19 3

Life-boat Saturday—

Fire Brigade and Char-a-banc (net) 13 6 3
 Arboretum Concert (net) 18 12 4
 Lincolnshire Collection (net) per Earl Brownlow 14 2 6
 46 1 1

SUMMARY.

Collected by the Right Hon. THE EARL BROWLOW, P.C.

Addison, Councillor E. 10
 Ancaster, the Earl of 1
 Anonyms 1
 Barber, J. S. Esq. 5
 Barrell, C. F. Esq. 1
 Bashforth, Rev. Francis. 5
 Bell, Mrs. C. R. 1
 Brewster, Rev. H. C. 1
 Brooks, Mrs. F. 1
 Burton, F. M. Esq. 1
 Chambers, Thomas Esq. 10 6
 Chaplin, The Rt. Hon. Henry, M.P., P.C. 1
 Clements, Rev. E. B. 2
 Cockburn, M. C. Esq., B.A., J.P. 2 2
 Crofts, Mrs. 3
 Crompton, Mrs. 10
 Ellison, Capt. R., J.P. 1
 Ellison, Rev. Chas. 1
 Elwes, Purves, Esq., D.L. 1
 Falkner, H. F. V. Esq. 10
 Godson, Ernest H., Esq. 1
 Gray, Stephen, Esq. 10 6
 Halliday, S. F. Esq., J.P. 10
 Hemery, V. Esq. 1
 Higgs, George, Esq. 1
 Hotchkin, Mrs. E. 1
 Innes, C. Esq. 1
 Jenson, Miss Isabella 1
 Johnson, H. Esq. 1
 Laurence, Rev. P. 10 6
 Lee, W. Esq. 1
 Lewis, John, Esq. 1
 Little, Mrs. E. 1
 Marshall, James Esq., J.P. 1
 Mettham, Mrs. 10 6
 Minto, H. B. Esq. 5
 Moody, George, Esq. 10 6
 Nettleton, Mrs. E. 10
 Nevill, Mrs. Charles 1
 Newsom, C. H. Esq., J.P. 1
 Patchett, J. S. Esq. 1
 Pike, Miss E. B. 1
 Quamington, Rev. Canon 10

SUMMARY.

£63 13 6

GRIMSBY BRANCH.

Patroness—
The Countess of YARBOROUGH.

President and Chairman—
EDWARD BANNISTER, Esq.

Local Committee—
Col. A. BANNISTER, V.D.
F. BARWICK, Esq.
Capt. BAXTER.
J. R. BUCKLEY, Esq.
G. CARTWRIGHT, Esq.
T. HALL, Esq.
H. E. JOHNSON, Esq.
Capt. KNOX.
C. L. LORD, Esq.
C. MARSHALL, Esq.
JAS. A. RODGER, Esq.
A. SOAMES, Esq.
J. SUTCLIFFE, Esq.

Honorary Secretary—
Capt. HUBERT B. BOOTHBY.

Annual Subscriptions.

Alliance Steam Fishing Co.	10	6
Bannister, Messrs. E. & Co., Ltd.	1	1
Bennetts & Co.	1	1
Bruce, Alex., & Co., Messrs.	1	1
Bulpit, Jos., Esq.	10	—
Carlbon, J., & Co., Messrs.	10	6
Charlton & Co., Messrs.	10	6
Consolidated Steam Fishing and Ice Co., Ltd.	2	2
Great Central Railway Co.	10	10
Great Grimsby Coal, Salt and Tanning Co., Ltd.	1	1
Grimsby News Co.	10	6
Raagensen, H. & Co.	1	1
Raddlesey, S. T. Esq.	5	—
Roller, Geo. R., Ltd., Messrs.	10	6

Harroway & Co., Messrs.	5	—
Heneage, Lord 1	1	—
Hewitt Bros., Messrs.	1	1
Hewson, Chapman & Co., Messrs.	10	—
Hitzen, W. Esq.	5	—
Hobbs, Linsley & Co., Messrs.	10	6
Massey, W. A., & Co., Messrs.	10	6
Morris, W.A., Capt. North-Eastern Steam Fishing Co.	1	1
Soames, A. & Son, Messrs.	1	1
Sutcliffe, J. Esq.	1	1
Turner, J. Esq.	1	—
Wilson, Thom. Sons & Co. Messrs.	1	1
Worms & Co., Messrs.	1	1
Yarborough, The Earl of.	2	2
Total Subs.	£34	5

S.S. St. Laurence per Capt. J. Baxter. 10

Contribution Boxes—

S.S. Ashton 12

City of Bradford .. 1 2 6
 City of Leeds 2 5 6
 Inningham. 15
 Lincoln 1
 Lutterworth 1 3
 Nottingham 9 6
 Slawley 1 6
 Wrexham 1 5
 Shipping Office. 2 13
 Sums under 5s. 8 6

Total Dons. 19 10
Total Subs. 34 5
£47 15

Donmouthsbire.

GRIFFITHSTOWN
L. B. S. F.

President—
Mrs. ISAAC BUTLER.

Honorary Treasurer—
Mrs. J. WILLIAMS.

Honorary Secretary—
Mrs. G. E. MRAKIN.

Subscriptions.

Barrett, Mr. W. J.	10	6
Butler, Mrs. I.	1	1
Butler, Mr. Isaac.	5	—
Concert and Boxes 17	17	7
Davies, Mr. J.	6	—
Essox, Dr.	5	—
Huxley, Mrs. S.	5	—
Pritchard, Mr.	5	—
Williams, Col. D.	10	—
Williams, Mrs. James	5	—
Woodley, Mrs.	5	—
Sums under 5s.	11	17
Total Subs.	£38	7

NEWPORT BRANCH.

President—
The Right Hon. VISCOUNT
TREDGAR.
Local Committee—
W. J. LLOYD.
Treasurer—
HORACE S. LYNE, Esq.
Hon. Secretary—
A. J. PHILLIPS, Esq.

Annual Subscriptions.

£. s. d.	
Viscount Tredgar	5 - -
Adams, A.	5 - -
Barnes, Edwin	5 - -
Bartlett, S. C.	5 - -
Bowden, W. J.	5 - -
Cox, E.	5 - -
Cox, John H.	5 - -
Cox, Joseph	5 - -
Cox, T. H.	5 - -
Davies, D. S.	10 6 -
Davies, John	5 - -
Davies, W. J.	5 - -
Edmunds, H. C.	5 - -
Evans, W. J.	5 - -
Fry, Henry J.	5 - -
Gilmore, John	5 - -
Goldsworthy, G. A.	5 - -
Goldsworthy, H. T.	5 - -
Griffiths, M. H.	5 - -
Ireland, G. H.	5 - -
Jenkins, David	5 - -
Jones, Jas.	5 - -
Jones, Rees	10 6 -
Jones, T. G.	5 - -
Leonard, Thos.	5 - -
Lewis, J. T.	5 - -
Lloyd, W. J.	1 - -
Lyne, H. S.	10 6 -
McAtee, J.	5 - -
McCarthy, C.	5 - -
Montgomery, J. G.	5 - -
Pearce, W. J.	5 - -
Phillips, J.	10 6 -
Prosser, William	5 - -
Ray, T. J.	5 - -
Ray, W., sen.	5 - -
Small, S. J.	10 6 -
Summers, E. J.	10 6 -
Thompson, W.	10 6 -
Venn, A. W.	5 - -
Watts, W. G.	5 - -
Williams, C.	5 - -
Total Subs.	17 19 6

Collecting Box—
Westgate Hotel,
Newport. - 10 4
Total.....£18 9 10

NEWPORT L. B. S. F.

Chairman—
A. J. PHILLIPS, Esq.

Subscriptions.

Acomb, Mr. L.	10 6 -
Bailey, Mrs. C. H.	1 1 -
Beynon, Messrs. T. and Co., Ltd.	2 2 -
Blackburn, Mr. W. M. (Mayor)	1 1 -
Blaenavon Co., Ltd. Messrs. The	2 2 -
Blow, Mr. W.	1 1 -
Burt, Boulton, and Heywood, Messrs.	1 1 -
Colborne, Mr. G. F.	1 1 -
Dawson, Mr. W. F.	1 1 -
Dawson, Mr. T.	10 6 -
Ford and Pickford, Messrs.	1 1 -

£. s. d.	
Frazer and Co. Messrs.	1 1 -
Gane, Messrs. F. E., Ltd.	7 6 -
Griffiths and Sons, Messrs.	1 1 -
Happerfield and Williams, Messrs.	1 1 -
Haslam, Mr. Lewis, M.P.	1 1 -
Howell, Mr. T. H.	1 1 -
James, Mr. A. M.	10 6 -
James & Emanuel, Messrs.	2 2 -
Jones, Mr. T. Baker	10 6 -
Lister, Canon T. L.	10 6 -
Lovell & Co., Messrs. G. F.	10 6 -
Lyne, Mr. H. S.	10 6 -
Macaulay, Mr. J.	3 3 -
Manhire, Mrs. M. E.	10 - -
Mordey, Jones, and Co. Messrs.	1 1 -
Muller, Mr. Jens A.	1 1 -
Newport (Mon.) Gas Co. Messrs. The	1 1 -
Partridge, Jones & Co. Messrs.	2 2 -
Powell, Mr. P.	10 6 -
Reynolds and Co., Messrs.	10 6 -
Shipping Federation (Box)	8 3 -
Stevens, Mr. A. J.	10 6 -
Summers, Mr. T.	10 6 -
Taylor, Mr. Alexander	1 1 -
Thomas, Dr. A. Garrod	10 6 -
Thomas, Messrs. J. F. & Co.	1 1 -
Tirpentwys Coal Co., Ltd. Messrs. The	2 2 -
Tredgar, Viscount	5 - -
Tysaght, Ltd., Messrs.	2 2 -
Watts, Watts & Co., Messrs.	2 2 -
White, Mr. W. A.	10 6 -
Total Subs.	£48 16 3

PONTYPOOL AND DISTRICT L.B.S.F.

President—
J. C. HANBURY, Esq.
Hon. Secretary—
Mr. GEORGE H. WALDEN.

Subscriptions.

Café Chantant	7 10 9
Davies, Miss E. F.	10 - -
Edmonds, Miss Elsie	1 1 -
Edmonds, Miss E. Florence	1 1 -
Everett, Mrs. W. J.	5 - -
Hanbury, Mr. J. C.	10 - -
James, Mr. G. W.	10 - -
Ladies' Collection	25 19 8
Total Subs.	£46 17 5

Notfolk. BLAKENEY BRANCH.

Local Committee—
GEORGE HUDSON, Esq.
C. J. TEMPLE-LYNES, Esq., J.P.

Treasurer and Honorary Secretary—

C. J. TEMPLE-LYNES, J.P.

Annual Subscriptions.

£. s. d.	
Ash, C. J. Esq.	10 - -
Calthorpe, Lord (the late)	2 2 -
Hudson, G. Esq.	1 1 -
Jodrell, Sir A., Bart.	1 1 -
Lee-Elliott, Rev. D. and Mrs.	10 6 -
Page, Mrs. M. F.	10 6 -
Temple-Lynes, C. J. Esq., J.P.	10 - -
Total Subs.	£6 5 -

BRANCASTER BRANCH.

Local Committee—
SIMMS REEVE, Esq., Chairman.
Rev. H. M. E. D. BRISCOE.
Mr. E. COOK.
Mr. H. A. COOK.
Rev. E. S. DAUBRENEY.
Mr. E. A. PAWLE.
Mr. H. RINGER.
Mr. R. WHITAKER.

Hon. Secretary—

Major-General J. BOUGHEY.

Annual Subscriptions.

Bettison, Rev. E.	5 - -
Boughey, Gen.	10 - -
Briscoe, Rev. H. M. E. D.	5 - -
Cohen, Mr. N. H.	1 1 -
Cook, Mr. B.	10 - -
Cook, Mr. H.	10 - -
Cook, Mr. G. R.	5 - -
Cook, R.	5 - -
Daubney, Rev. E. S.	1 - -
Edwardes Jones, Mr. E.	5 - -
Game, Mr. W. H.	1 1 -
Geagan, Mr. S.	5 - -
Hamill, S.	5 - -
Hannaford, G.	1 - -
Jamieson, Mr. G.	10 6 -
Kerslake, Rev. E. K.	1 1 -
Martelli, E. W.	10 6 -
Moore, Rev. F. C.	5 - -
Noyle, Rev. W. A.	5 - -
Overman, Mr. R.	5 - -
Pechell, W.	10 - -
Porrett, Mr. W. L.	10 6 -
Reeve, Simms, Esq.	1 1 -
Ridley, W. Esq.	1 1 -
Ringer, Mr. F. H.	10 - -
Ringer, Mr. T. W.	1 - -
Royal West Norfolk Golf Club.	1 1 -
Savory, A. E.	5 - -
Savory, J.	10 6 -
Sheringham, H. V. Esq.	10 - -
Seymour, C. D.	10 - -
Seymour, Mrs.	1 1 -
Thetford, The Lord Bishop of	1 - -
Toynbee, Dr. P.	1 1 -
Sums under 5s.	1 12 -
Total Subs.	£22 7 -

Donations.

Contribution boxes, etc. - 12 3
Total.....£22 19 3

CROMER BRANCH.

President—
The Right Hon. LORD SUFFIELD, P.C., K.C.B., G.C.V.O.

Local Committee—
HENRY BROADHURST, Esq., J.P., Chairman.
R. BARCLAY, Esq.
Sir T. FOWELL BUXTON, Bart., G.C.M.G.
Mrs. EVELYN BOND-CABELL.
Rev. W. F. T. HAMILTON.
Sir SAMUEL HOARE, Bart.
Mr. GEO. KENNEDY.
Mr. JAMES LOVELLACE.
Mr. H. MACE.
Mr. GEO. BISHOP, R.N.
Mr. THOS. PUXLEY.
Mr. LEONARD SPENCE.
Mr. MAY, Chief Officer of Coastguard.
Mr. TAYLOR.

Honorary Secretary—
F. H. BARCLAY, Esq., J.P.

Annual Subscriptions.

£. s. d.	
Barclay, Miss	1 - -
Barclay & Co., Ltd., Messrs.	1 1 -
Barclay, F. H. Esq.	2 2 -
Barclay, Mrs. F. H.	1 - -
Barclay, R. Esq.	1 1 -
Battersea, Lady	2 2 -
Bond-Cabell, Mrs. Evelyn	1 1 -
Broadhurst, Henry, Esq.	5 - -
Burn, Major H. Pelham	1 1 -
Burton, Mr. Alfred	5 - -
Buxton, T. F. V. Esq.	10 - -
Buxton, N. E., M.P.	1 1 -
Buxton, Sir T. F.	2 2 -
Buxton, The Dowager Lady	2 2 -
Curtis, Mrs. Jas.	5 - -
Fielden, Guy, Esq.	2 - -
Gurdon, Sir W. B. M.P. (the late)	10 - -
Gurney, John Henry, Esq.	1 1 -
Gurney, Mrs. R.	1 - -
Hamilton, Rev. W. F. T.	1 1 -
Hansell, E. M. Esq.	10 - -
Hastings, Right Hon. Lord	1 1 -
Hoare, Sir Samuel	2 2 -
Jeffcock, Mrs.	1 - -
Kennedy, Mr. George	5 - -
Locker Lampson, Mrs.	1 - -
Lovellace, Mr. James	5 - -
Mace, Mr. H.	10 - -
Macmillan, Lady	1 1 -
Miller, E. W. Esq.	1 1 -
Palmer, Capt. G. L.	1 1 -
Palmer, Mrs. W. D.	1 1 -
Puxley, Mr. Thos.	5 - -
Rusts, Ltd.	10 6 -
Salkind, Mr. Saul	5 - -
Smith, Vernon, Esq.	1 1 -
Spence, Mr. Leonard	5 - -
Swail, Miss M.	1 1 -
Total Subs.	£36 14 6

Donations.

Colvin Smith, Sir C., K.C.B. 1 1 -
Cromer Church Collection 16 1 8

ANNUAL SUBSCRIPTIONS AND DONATIONS TO BRANCHES. 527

	£.	s.	d.
Downes, Col.	10	6	
Elmhurst, Capt.	10	6	
Elworthy, John	10	6	
Erskine, Lord	10	6	
Euston, Earl	1	—	
Fitzherbert, Lady	10	6	
Goddard, H. H.	10	6	
Gravelly, F.	10	6	
Green, H.	10	6	
Harborough			
Sherard, Mrs.	1	1	
Harrison, Mr. and Mrs.	1	1	
Hawkins, H.	10	6	
Hazehurst, T. F.	10	6	
Hood, Viscount	10	6	
Hughes, Canon	10	6	
Jackson, N. Goddard	10	6	
Jeffery, Jos.	10	6	
Johnson, Mrs.	10	6	
Kidner, J.	10	6	
Kingham, A.	10	6	
Knightley, Sir Chas.	10	6	
Lamb, Henry	2	2	
Lea, Herbert	1	1	
Longland, Gersham	1	1	
Lowndes, Major	5	—	
MacCallum, J. D. K.	1	1	
Manfield, H.	1	1	
Manfield, Jas.	1	1	
Mann, T. C.	15	—	
Manning, J.	10	6	
Manning, T.	10	6	
Markham, C.	10	6	
Marrlott, S. J.	10	6	
Mitchison, Rev. B. S.	10	6	
Moorhouse, Mrs.	10	6	
Murland, W.	10	6	
Nicholls, Geo.	10	6	
Northampton			
Marquis of	2	2	
O'Connor, Mrs.	1	1	
Palmer, A. C.	10	6	
Parker, F. C.	10	6	
Percival, Thos.	10	6	
Perkins, John	1	1	
Pickering, S.	10	6	
Rainbow, W.	10	6	
Raven, C.	10	6	
Rawlins, Col.	10	6	
Rice, P. P.	10	6	
Rokeby, Hy.	1	1	
Rushton, Jos.	10	6	
Sale, John	10	6	
Sartoris, Mrs.	10	6	
Sears, J. G.	10	6	
Seckham, Col.	10	6	
Sharman, N. P.	1	1	
Sharman, Mrs.	10	6	
Sheppard, W.	10	6	
Shoosmith, W. B.	10	6	
Siddon, J.	10	6	
Smith, G.	10	6	
Smyth, Christopher	1	1	
Soames, Capt.	1	1	
Spencer, Earl	10	6	
Spoor, Mrs.	10	6	
Stimpson, A.	10	6	
Stockdale, H. M.	10	6	
Thicknesse, Bishop	10	6	
Thornton, E. H.	10	6	
Thorpe, C. E.	10	6	
Thurbury, Capt.	10	6	
Timms, E.	10	6	
Thompson, W.	10	6	
Wallis, G. C.	10	6	
Wantage, Lady	10	6	
Wetenhall, C. A.	10	6	
Whitworth, J. B.	10	6	
Wickham, H.	2	—	
Wilde, Mrs. Russell	10	6	
Wilkinson, J. E.	10	6	
Wilson, John	1	1	
Winterbottom, G. H.	10	6	
Wozham, Geo.	10	6	
Woolston, Chas.	1	1	
Wright, C.	10	6	
Wright, T. L.	10	6	
Wyatt J. E. A.	1	1	

	£.	s.	d.
Sums under 5s.	5	1	6
Concerts	14	15	4
Ladies' Auxiliary	17	15	—
Subscriptions	96	5	—
Summer Effort	96	14	6
Total	224	9	10

PETERBOROUGH BRANCH.

President—
J. HENRY BEEBY, Esq., J.P.

Treasurer—
Lient.-Col. STRONG, J.P.

Honorary Secretary—
EDWARD SWALLOW, Esq.

Annual Subscriptions.

Argles, Miss	5	—	
Bartford & Perkins, Messrs.	10	6	
Bays, Messrs. E. J. and A. C.	10	—	
Beaver, Mr. Alderman, J.P.	5	—	
Beeby, Mr. J. H., J.P.	1	1	
Bird, Mrs. H.	1	1	
Cadge and Colman, Messrs.	1	—	
Clarabut, Mr. W.	5	—	
Clifton, Mr. Alderman	5	—	
Crick, Mr. G. A. S.	5	—	
Crisp, Mr. Ed.	5	—	
Crutwell, Rev. Canon	5	—	
Dandy, Mr. Charles	5	—	
English Bros.	10	6	
Fairweather, J. and Son	5	—	
Fitzwilliam, Mr. G. C. W., J.P., D.L.	1	1	
Fox and Vergette, Messrs.	1	—	
Hill, Mr. R.	5	—	
Jolly, Dr. R. W.	10	6	
Keeton, Mrs.	10	—	
Kirkwood, Dr. G.	10	6	
Leicester, The Bishop of	10	—	
Melhuus, Mr. W.	10	6	
Pank, Mr. H.	5	—	
Strong, Col. C. I., J.P.	1	—	
Thompson, Messrs. I	1	—	
Walker, Dr. T. J.	1	1	
Sums under 5s.	10	—	
Total Subs.	£14	17	6

PETERBOROUGH L. B. S. F.

President—
Mrs. C. I. STRONG.

Hon. Treasurer—
Mrs. WOLLARD.

Hon. Secretary—
Miss SWALLOW.

Annual Meeting, 1910

Farr, Mrs.	5	—	
Fitzwilliam, Mrs. G. C. W.	1	—	
House to House Collection	35	9	2
Total	£38	4	8

Northumberland. ALNMOUTH AND BOULMER BRANCH.

President—
His Grace THE DUKE OF NORTHUMBERLAND, K.G.

Chairman—
SIR FRANCIS ELLIOTT WALKER, Bart.

Local Committee—
H. E. BROWN, Esq.
D. L. SELBY BIGGE, Esq.
J. J. HARDY, Esq.
E. F. ROBERTSON, Esq.
W. ROBERTSON, Esq.
A. SCHOLEFIELD, Esq.
H. W. WALTON, Esq.

The STATION OFFICER OF COASTGUARD.

[The above form the Subcommittee for Alnmouth.]

Major R. BROWN.
T. W. CRASPER, Esq.
Rev. H. B. DOLLOND.
Lt.-Col. KENYON-SLANEY.
JOHN MIDDLEMISS, Esq.
E. A. WRIGHTMAN, Esq.

[The above form the Subcommittee for Boulmer.]

Hon. Secretary—
H. COOKE, Esq.

ALNMOUTH.

Annual Subscriptions.

	£.	s.	d.
Brown, H. E. Esq.	10	—	
Cooke, H. Esq.	1	1	
Cooke, The Misses	2	—	
Crowley, T. W. Esq.	10	6	
M. D.	10	6	
Gibson, T. G. Esq.	2	—	
Hardy, J. J. Esq.	1	1	
Northumberland, The Duke of	2	—	
Pease, Mrs.	2	—	
Purvis, C. Esq.	10	—	
Robertson, Messrs.	10	6	
Scholefield, A. Esq.	1	1	
Scott, Sir H. H.	1	—	
Shillbottle Colliery, Lessees of	10	—	
Tate, Mrs.	10	—	
Temperley, H. Esq.	10	6	
Walton, H. W. Esq.	5	—	
Woods, James E. Esq.	1	1	
Total Subs.	£17	6	6

Donations.

Contribution Boxes	5	9	
Boy Scouts' Concert	1	1	
Total	£18	13	3

BOULMER.

Annual Subscriptions.

Bell, Mrs.	1	1	
Brown, Major R.	1	—	
Crasper, T. W. Esq.	1	—	
Dollond, Rev. H. B.	10	—	
Grey, Sir E. Bart., M.P.	1	—	
Grey, Mrs.	10	—	
Kenyon-Slaney, Col.	1	—	
Kenyon-Slaney, Mrs.	10	—	
Middlemiss, Messrs.	10	—	
Northumberland, The Duke of	2	—	

	£.	s.	d.
Selby-Bigge, D. L. Esq.	10	—	
Smith, The Misses	5	—	
Taylor, Mrs.	1	—	
Thorpe, Rev. W. T.	10	—	
Wrightman, E. A., Esq.	5	—	
Contribution Boxes	3	—	
Total	£11	14	—

Alnmouth	18	13	3
Boulmer	11	14	—
Total	£30	7	3

BERWICK BRANCH.

President—
Lady FRANCIS OSBORNE.

Local Committee—
Capt. NORMAN, R. N., Chairman.
COLLECTOR OF H. M. CUSTOMS.
CHIEF OFFICER OF H. M. COASTGUARD.
W. H. ASKEW.
J. BARR.
W. J. BOLAM.
JOHN CROW, Jun.
W. J. DIXON.
F. EDMINSON.
Dr. C. L. FRASER.
H. G. W. GREENWOOD.
H. B. WILSON, Harbour-Master.
Rev. E. C. INGLIS.
INSPECTING COMMANDER OF COASTGUARD.
Col. D. MILNE HOME.
T. M. MORRISON.
Col. PENNYMAN.
B. G. SINCLAIR.
RALPH THOMPSON.

Honorary Treasurer—
JOHN BARR.

Joint Honorary Secretaries—
Lord FRANCIS G. OSBORNE, R.N.
Dr. CHARLES L. FRASER.

Annual Subscriptions.

Aitchison, G. H.	1	1	
Askew, D. H. W.	1	1	
Askew, W. H.	1	1	
Balfour, C. B.	2	—	
Berclay & Co.	1	1	
Berwick Salmon Co.	1	—	
Black, John	5	—	
Blake, Sir F. D.	10	—	
Border Brewery Co.	5	—	
Boston Brothers	5	—	
Carr, Miss Lucy	5	—	
Carter, Jun., Thos.	5	—	
Chisholm, Mrs.	5	—	
Collingwood, A. B.	2	—	
Craig, N. M.	5	—	
Crossman, Miss.	2	2	
Darling, Messrs.	1	1	
Dickinson, Miss.	5	—	
Dixon, W. J.	5	—	
Dodds, A. J.	5	—	
Edminson, F.	5	—	
Elder, W., & Sons.	5	—	
Embleton, Thos.	10	—	
Erskine, E.	5	—	
Evans, Miss R.	5	—	
Fairweather, Rev. G. M.	5	—	
Fleming, Mrs. John	5	—	
Forster, Col. James	1	1	
Fraser, Dr. C. L.	10	—	
Fraser, Dr. Thos.	10	—	
Fry, George	10	6	
Gaul, R. K.	5	—	

	£.	s.	d.
Gray & Son, M.....	5	-	-
Gray, James	5	-	-
Halsey, Capt., R.N. 1	-	-	-
Hay, Mrs.	3	-	-
Henderson Bros.	5	-	-
Henderson, F.	10	-	-
Hennings, W.	10	-	-
Herrlott, D.	1	-	-
Hodgkin, Dr. T.	2	-	-
Hodgson, Rev. Arch- deacon	5	-	-
Hogarth, W. & J.	5	-	-
Hunter, Major	2	-	-
Inglis, Rev. R. C.	5	-	-
Lambton, Hon. F. W. 3	-	-	-
Leyland, C. J.	1	-	-
Liddell - Grainger, Mrs.	1	-	-
Macadam, Geo.	5	-	-
Macbraire, Mrs.	5	-	-
Maclay, Dr.	5	-	-
Maclagan, Dr.	5	-	-
Mason, Francis,	5	-	-
McCreath, H. G., J.P.	10	-	-
Miller, A. L., J.P.	5	-	-
Miller, Alex.	5	-	-
Morrallee, T.	10	-	-
Muschamp, Miss (2 years)	1	-	-
Norman, Capt., R.N. 1	-	-	-
Osborne, Lady	1	-	-
Osborne, Lord Francis	2	-	-
Patterson, Miss	5	-	-
Paxton & Purves	5	-	-
Pearson, Miss	5	-	-
Pennyman, Col.	5	-	-
Prentice, John	5	-	-
Reay, Lady	1	-	-
Redpath & Son, W. 10	-	-	-
Renton & Co.	5	-	-
Riddell, R. R.	5	-	-
Roberts, William ..	5	-	-
Robertson, A. Tower	5	-	-
Ross Bros.	5	-	-
Roxburgh, Duke of 2	-	-	-
Sanderson, Miss	5	-	-
Sanderson, S.	10	-	-
Sandys-Lumsdaine, E.	2	-	-
Sinclair, R. G.	5	-	-
Sinclair-Wemyss, Major	1	-	-
Skelly, R. D.	5	-	-
Smail, H. R.	5	-	-
Smythe, Rev. W. M. 5	-	-	-
Stoddart, J.	5	-	-
Thompson Bros.	5	-	-
Tiffen, J. S.	5	-	-
Tippings, Capt.	2	-	-
Twecside, Co. operative Store... 2	-	-	-
Tyer, W. T.	10	-	-
Urban Electric Sup- ply Co.	5	-	-
Willers, Mrs. Noel ..	10	-	-
Weatherhead, J. K. 10	-	-	-
Weddell, A. H. M. ...	5	-	-
Willoby, E.	5	-	-
Willoby, Miss	5	-	-
Sums under 5s.	2	13	-
Total Subs.	£70	8	
<i>Donations.</i>			
Collected at Fancy Dress Procession (boxes)	35	3	-
Collecting Boxes ...	5	12	10
Crombie, Miss	10	-	-
Douglas, W. S.	10	-	-
Haggerston Chapel Collection	3	4	10
Hughes, G. P.	1	-	-
Jerningham, Sir H. 2	-	-	-
Total Dons.	48	2	8
Total Subs.	70	8	
£118 10 8			

BLYTH BRANCH.

Local Committee—			
Mr. JOHN EASTON, Chair- man.			
Chief Officer of Coastguard (Mr. T. ATKINS).			
Mr. C. E. BALDWIN.			
Mr. W. H. CHEESEMAN.			
Dr. J. CROMIE.			
Mr. WM. DINSDALE.			
Mr. R. B. DORMAND.			
Mr. R. L. MANNERS.			
Mr. GEO. MOFFAT.			
Mr. G. MOFFITT.			
Dr. G. NEWSTEAD.			
Mr. J. H. NICHOLSON.			
Mr. JOHN W. PARSONS.			
Mr. G. J. ROBINSON.			
Mr. G. J. TYRELL.			
Mr. JOHN WHITFIELD.			
Mr. W. C. WINSHIP.			
Honorary Secretary— Mr. C. E. BALDWIN.			
<i>Annual Subscriptions.</i>			
£. s. d.			
Ashington Coal Co., Limited	1	1	-
Barclay & Co., Ltd. 3	-	3	-
Bebside Coal Co., Limited	1	1	-
Bedlington Coal Co., Limited	2	2	-
Baldwin, C. E.	5	-	-
Blyth and Tyne Brewery Co., Ltd. 5	-	-	-
Blyth Ship Building and Dry Docks Co., Limited	1	-	-
Burdon, Mrs. A. E. 2	-	-	-
Burton, W. S.	10	-	-
Cowpen Coal Co., Limited	2	2	-
Cromie, Dr. J.	5	-	-
Cummings, Geo.	5	-	-
Dawson, Mrs. G.	10	-	-
Dent & Co.	5	-	-
Easton, J.	5	-	-
Forster, T. E.	2	2	-
Guthrie & Guthrie 5	-	-	-
Hedley & Co.	10	6	-
Lee, Jos.	5	-	-
Lynn & Rutherford Martens, R. & Co. 10	-	-	-
Mathwin & Son	5	-	-
Milburn, Sir C. S., Bart.	1	1	-
Newstead, Dr. G.	5	-	-
Parsons, J. W.	5	-	-
Ridley, The Right Hon. Lord Viscount	5	-	-
Seaton Delaval Coal Co., Ltd.	2	2	-
Sidney, Son and Alderson	5	-	-
Star Foundry, Ltd. 5	-	-	-
Straker, W. P.	5	-	-
Thoroton and Croft Trustees, per Mr. Clark	2	2	-
Tyrell, G. J.	5	-	-
Watts, Watts & Co., Limited	5	5	-
Whitfield & Co.	10	6	-
Willson, Walter, Limited	5	-	-
Worms & Co.	10	6	-
Wright, G. & N.	5	-	-
Sums under 5s.	6	17	6
Total Subs.	£44	12	6

<i>Donations.</i>		£.	s.	d.
Dues collected from				
Ships	92	4	6	
Moffat, G.	10	-	-	
Box at Custom				
House	7	6		
Box at Post Office -	7	1		
Sums under 5s.	8	6		
Total Dons.	93	17	7	
Total Subs.	44	12	6	
£138 10 1				
GRESSWELL BRANCH.				
Local Committee.				
Capt. FULLARTON JAMES.				
Major MANGIN.				
JAMES MOORE, Esq.				
Hon. J. A. JOICRY.				
ANDREW MUNGALL, Esq.				
THOMAS STAMP, Esq.				
Honorary Secretary— Rev. THOMAS HORSFALL.				
<i>Annual Subscriptions.</i>				
Cresswell, A. F. B. Esq.	10	-	-	
Horsfall, Rev. Thos. 1	-	-	-	
Total Subs.	£11	1	-	
<i>Donations.</i>				
Contribution Box. -	5	6		
Total.	£11	6	6	
CULLERCOATS AND WHITLEY BAY BRANCH.				
Chairman— Rev. H. J. BLOUNT F.R.Y.				
Local Committee— Col. DOWNING. Mr. E. JOHNSON. Mr. J. WILLSON, Coastguard officer, ex-officio Tyne- mouth. Professor MEEK. Mr. ALFRED ROBINSON. Mr. J. T. STEEL. Mr. SWAN (Cullercoats).				
Hon. Sec. and Treasurer— Mr. ALFRED ROBINSON.				
<i>Annual Subscriptions.</i>				
Anon.	10	6		
Castelloe, W. J.	10	6		
Cramlington Coal Co.	1	1	-	
Douglass, J.	5	-	-	
Downing, Col.	10	-	-	
Fry, Rev. 1909	10	-	-	
Do. 1910	10	-	-	
Gibson, H.	5	-	-	
Nisbet, E. T.	1	-	-	
Northumberland, Duke of	3	3	-	
Reid, F.	10	-	-	
Robinson, Alfred. 1	-	-	-	
Sinclair, Miss A.	5	-	-	
Steel, J. T.	10	-	-	
Swan, J. C.	10	-	-	
Whitehorn, A.	10	-	-	
Total Subs.	£11	11	6	

HAUXLEY BRANCH.			
Local Committee—			
S. F. WIDDRINGTON, Esq., J.P., Chairman.			
JOHN T. DAND, Esq.			
J. D. FORSYTH, Esq.			
J. H. MERIVALD, Esq.			
Honorary Secretary— Rev. JAMES FAIRBROTHER.			
<i>Annual Subscriptions—</i>			
£. s. d.			
Bainbridge & Co., Messrs.	2	2	-
Carr, Rev. T. W.	1	-	-
Dand, John T. Esq. 1	-	-	-
Fairbrother, Rev. J. -	10	6	
Forster, Mrs. G. B. 1	-	1	-
Lawson-Smith, E. M. Esq.	2	-	-
Milburn, Sir Charles S., Bart.	1	1	-
Shield, Miss	10	-	-
Warkworth Har- bour, Commis- sioners of	10	-	-
Widderington, S. F. Esq.	2	-	-
Woods, James E., Esq.	1	1	-
Total Subs.	£22	5	6
<i>Donation.</i>			
Contribution Boxes -	13	8	
Total.	£23	4	2
HOLY ISLAND BRANCH.			
Local Committee—			
ROBERT CROMARTY, Esq.			
F. L. MORLEY CROSSMAN, Esq.			
JOHN ROBERTSON, Esq.			
ALEXANDER WILSON, Esq.			
G. WILSON, Esq.			
H. G. WINSHIP, Esq.			
Honorary Secretary— Rev. IRVINE CRAWSHAW, M.A.			
<i>Annual Subscriptions.</i>			
Askew, D. H. W. Esq.	1	1	-
Border Brewery ...	10	6	
Collins, R. E. Esq. -	10	-	-
Crossman, F. L. Morley, Esq.	2	2	-
Crew's Trustees ...	2	2	-
Cruddas, W. D. Esq. 1	-	-	-
Douglas, Mrs.	10	6	
"Resident"	10	-	-
Wilson, A. Esq.	10	-	-
Total Subs.	£28	17	-
<i>Donations.</i>			
Pillar Box, &c.	4	8	6
Deighton, Mr.	1	-	-
Hunt, Miss A. B. ...	1	-	-
Total.	£15	5	6
NEWBIGGIN BRANCH.			
Local Committee—			
Rev. O. RHODES, Chair- man.			
R. B. AVERY.			
I. DUFFY, C.O. of Coast- guard.			

ANNUAL SUBSCRIPTIONS AND DONATIONS TO BRANCHES. 529

ROBERT GRAY.	£. s. d.
J. J. MALING.	10 6
RALPH RUTHERFORD.	10 6
Honorary Secretary—	
RALPH RUTHERFORD.	10 6
<i>Annual Subscriptions.</i>	
Avery, R. B.	10 6
Bell, J. Lowthlan	1 1
Gray, Robert	10 6
Maling, J. F.	10 6
Maling, J. J.	10 6
Rhodes, Rev. O.	10 6
Sample, Wm. C.	10 6
Scott, John D.	10 6
Shortt, Mrs.	1 1
Tate, John	10 6
Total Subs.	6 4
<i>Donations.</i>	
Contribution Box	3 6
Total	£6 7 6

NEWCASTLE & TYNEMOUTH BRANCH.
 Vice-Patrons—
 Right Hon. LORD HASTINGS.
 Right Hon. LORD ALLEN-DALE.
 President—

<i>Local Committee—</i>	
JOHNSTON WALLACE,	Chairman.
OSWIN BELL.	
NORMAN BURNETT.	
Lieut. H. E. BERTON, R.E.	
T. H. CATCHESIDE.	
WM. DODDS.	
G. DODDS.	
HARVEY DUNFORD.	
Rev. S. H. FULLERTON.	
Rev. E. D. R. GREENE.	
N. G. GEDGE.	
C. B. GOLDSON.	
F. E. MESSENT.	
MR. WILSON, C. O. Coast-guard.	
STANLEY WILSON.	
F. F. WORTHINGTON.	
<i>Treasurer—</i>	
RALPH E. LAMBTON.	
<i>Hon. Secretary—</i>	
OSWIN BELL.	
<i>Hon. Auditors—</i>	
J. M. WINTER & SONS, Ac-	countants, Newcastle-on-Tyne.

<i>Annual Subscriptions.</i>	
Angus, Geo., & Co.	1 1
Armstrong, Sir W.	
G. Whitworth & Co., Ltd.	2 2
Bell, O.	10 6
Benson, W. & Son	1 1
Bessler, Waechter & Co., Limited	1 1
Bowes, John, & Partners, Ltd.	3 3
Brown, J. J.	10 6
Brown, Ralph	2 2
Burnett, N.	10 6
Charlton, W. H.	1 1
Dixon, Blair & Co.	10 6
Fenwick, Gerard	1 1
Fenwick, Mark	1 1
Hawthorn Leslie & Co.	1 1
Hicks, Rev. Canon	10 6

Joicey, Jas. & Co.	£. s. d.
Lambton, R. E.	1 1
Newcastle Branch of National Provincial Bank of England	3 3
Ors. Backworth Colly.	1 1
Owners of Charlaw Colliery	10 6
Owners Pelaw Main Colliery	2 2
Ravenworth, Lord	2 2
Richardson Bros.	10 6
Ridley, Son, & Tully, John	10 6
Straker, Chas. E.	1 1
Total Subs.	30 6
<i>Donations.</i>	
North Shields, St. George's Lodge	3 3
Northumberland Miners' Association	5 -
Contribution Boxes	2 - 8
	£40 9 8

NEWCASTLE-ON-TYNE AND DISTRICT L. B. S. F.

<i>List of Subscriptions and Donations.</i>	
Allgood, Miss A. J.	1 -
Angus, Jos. G.	1 1
Anonymous	10 6
Armstrong, T.	10 6
Arnott, J.	10 6
Atkinson, M. H.	10 6
Austin & Co.	10 6
Bainbridge, A. E.	10 6
Barclay & Co.	5 -
Barnett, F. P.	10 6
Barr, A. G.	10 6
Beavan, F.	10 6
Beavan, J.	10 6
Bell, C. L.	10 6
Bell, C. M.	1 1
Braekenburg, H.	10 6
Brewis, Alfred	1 1
Brough, Ed.	10 6
Brown, Robert	10 6
Brown, Miss	10 6
Browne, Sir E. C.	1 1
Bruce, Rt. Hon. Sir Gainsford	1 1
Bruce, J. M.	1 1
Burdon, Mrs. Alice	5 -
Burdon, J. G.	10 6
Burn, Mrs.	1 1
Burn, J. H.	1 1
Charlton, W. H.	2 2
Calder, Chas. & Co.	1 -
Carrick, F.	10 6
Christie, J. Denham	10 6
Clayton, Mrs.	1 1
Clephan, Mrs. Guy	1 1
Cooper, Wm.	5 -
Coulson, H. A. B.	10 6
Craster, Col. W. B.	10 6
Criddle, H. J.	10 6
Crosby, John	10 6
Cully, F. J.	1 1
Darling, Thos.	10 6
Dart, E.	1 1
Deuchar, Alex.	10 6
Dixon, C. W.	10 6
Donald, A. F.	10 6
Dove, E. J.	10 6
Ericsson, A. F.	1 1
Feetham & Grieverson	1 1
Fenwick, Arthur	1 1
Fenwick, Mrs. F. E.	10 6

Fenwick, J. C. J.	£. s. d.
Ferguson, W.	1 1
Fife-Cookson, Lt.-Col. J. G.	10 6
Forster, John	10 6
Gallagher, Stanley	10 6
Gibson, Mrs. C.	10 6
Gibson, W. W.	10 6
Gourlay, Thos.	10 6
Gow, Thos.	1 1
Greene, C. R.	10 6
Gullachsen, F. H.	10 6
Gullachsen, L. H.	10 6
Gurney, Mrs. H.	10 6
Guthrie, R.	10 6
Handcock, W. J.	10 6
Harrison, A. J.	10 6
Harrison, Charles A.	10 6
Higginbottom, A. H. & Co., Ltd.	5 5
Henderson, Archdeacon	10 6
Hinde, Henry	10 6
Hodge, R. F. W.	10 6
Holland, Rev. Canon	10 6
Hunter, Summers	10 6
Jerningham, Sir E. H.	3 -
Jervis Parker, Col. C. E.	10 6
Kirsopp, Arthur	10 6
Laing, Miss E.	10 6
Lambton, R. E.	5 -
Leather, Major Gerard	1 -
Leitch, Mrs. R. J.	10 6
Levin, Otto	10 6
Loriot, G. de	1 -
Lownds, Jas. R.	10 6
Margery, A. C.	10 6
Marshall, F.	10 6
Martin, N. H.	1 1
McKenzie & Fyhlson	1 1
McLean, G. W.	10 6
Merz, C. H.	1 1
Merz, Dr. and Mrs.	1 -
Middleton, J. F.	10 6
Milburn, F.	1 1
Mitford, E. L. Osbaldeston	10 6
Morel, F.	10 6
Mortimer, R. G.	10 6
Muir, E. H.	10 6
Mulcaster, Mrs. A. M. J.	10 6
Muschamp, Miss A. J.	1 1
Myles, D.	10 6
Newall, F. S.	5 5
Newcastle, Bishop of	1 1
N., J. H. E.	1 1
Noble, B.	1 -
Noble, Lady	1 1
Northumberland Golf Club	10 10
Northumberland Miners	5 -
Nothwanger, Mrs. S. J.	10 6
Ogle, Newton	1 1
Ords, Col. W.	10 6
Palmer, A. M.	1 1
Parker, Executors of the late W. H.	10 6
Parrish, Mrs. J. J.	10 6
Pease, Howard	10 6
Phillipson, Jos. A.	10 6
Phillipson, Mrs. Roland	1 1
Ravenworth, Lord 2	6 -
Reid, W. B.	10 6
Ridley, E. T.	10 6
Rowell, Herbert	10 6
Ridout, A. G.	10 6
Rollin, C.	10 6
Ruffmann, Mrs. R. J. S.	1 1
Sandeman, J. W.	10 6
Scholefield, Mrs.	10 6
Scott, Jos. R.	1 1

Scott, Lt.-Col. R.	£. s. d.
Stimpson, F.	10 6
Smith, R. A.	10 6
Spencer, Miss M. J.	10 6
Spencer, Miss S. A.	10 6
Stephenson, C.	1 1
Straker, Mrs.	10 6
Sutherland, Miss E.	10 6
Sutherland, Miss H. A.	10 6
Swinburne, M. W.	10 6
Taylor, Thos.	1 -
Temperley, T. L.	10 6
Temperley, W. A.	10 6
Todd, Jas.	10 6
Toomer, C. R.	10 6
Trevelyan, Eleonora, Lady	10 -
Tweedy, John	1 1
Waddilove, G. H.	1 1
Walton, J. P.	10 6
Walton, S. S.	10 6
Watson, H. B.	10 6
Watson, T. C.	10 6
Weddell, G.	10 6
Weightman, F. E.	1 1
Welford, R.	10 6
White, Mrs. M. H.	1 1
White, Lt.-Col. R.	1 1
Saxton	10 -
Wilson, J. N.	10 -
Wilson, Miss E. H.	10 6
Wood, W.	1 1
Woods, J. E.	1 -
Zallner, L.	10 6

STEAMERS.

Per T. H. Catchside & Co.—	
S.S. <i>Moorside</i> (Capt. Whyte)	8 11
Per Mrs. Stephens—	
S.S. <i>Suram</i> (Capt. F. H. Swaffin)	5 -
S.S. <i>Aras</i> (Capt. Dingle)	3 13 6
S.S. <i>Rion</i> (Capt. Rennels)	3 13 -
S.S. <i>Ryton</i> (Capt. E. W. Kent)	3 10 6
S.S. <i>Ryall</i> (Capt. Dingle)	2 13 -
S.S. <i>Sirdar</i> (Capt. Brewer)	1 14 6
S.S. <i>Broafley</i> (Capt. E. W. Kent)	1 10 -
S.S. <i>Zura</i> (Capt. Roucher)	2 16 -
Sums under 5s.	7 -
Total	£174 6 11

NORTH SUNDERLAND BRANCH.

<i>Local Committee—</i>	
Lieut.-Col. MARSHALL,	Chairman.
Rev. E. M. J. ADAMSON.	
ALFRED ALLHUSEN, Esq.	
Colonel W. R. CRASTER.	
Rev. MARK FLETCHER.	
E. J. HART, Esq.	
CHARLES HOPE, Esq.	
Chief Officer RIDGEN.	
A. H. LEATHER CULLY, Esq.	
DR. J. G. MACASKIE.	
R. W. MACKENZIE.	
Capt. H. P. S. ORDE.	
M. ROBSON, Esq.	
G. SMITH, Esq.	
Rev. E. WILLIAMS.	
<i>Honorary Secretary and Treasurer—</i>	
LEWIS B. ROSS, Esq.	

Annual Subscriptions.	
£.	s. d.
Adamson, Rev. E.	1 - -
M. J.	1 - -
Allhusen, A.	1 - -
Craster, Col. W. R.	2 - -
Cresswell, Miss I.	1 - -
Baker	10 - -
Crewe's, Lord, Trustees	30 - -
Culley, A. H. Leather, Esq.	1 1 -
Ewing, J.	10 - -
Fletcher, Rev. Mark	5 - -
Haggerston, Sir J. de M., Bart.	1 1 -
Hope, Chas. Esq.	1 1 -
King, Mary	10 - -
Macaskie, Dr. J. G.	5 - -
Mackenzie, K. W., Esq.	5 - -
Marshall, Mrs. J. C. R.	1 - -
Marshall, Mrs. T. R.	1 1 -
Martin, Mrs.	10 - -
McDougle, Mrs. E.	10 - -
Orde, Capt. H. P. S.	10 - -
Priestman, Francis, Esq.	1 1 -
Ralston, Col. H. E.	1 1 -
Smith, George, Esq.	10 6 -
Williams, Rev. E.	1 - -
Total	46 11 6

Nottinghamshire.

NEWARK L. B. S. F.

President—	
Mrs. H. E. BRANSTON.	
Hon. Treasurer—	
The MAYORESS (Mrs. APPLEBY).	
Hon. Secretary—	
Miss D. ALLEN.	
Donations.	
County Villages	33 18 3
Town	23 13 6
Southwell	13 7 2
Portland, per Her Grace the Duchess of	15 2 6
Total	86 1 6

NOTTINGHAM BRANCH.

(No Local Committee.)

Honorary Secretary—
A. ERNEST HEAZELL, Esq.

Annual Subscriptions.

Bradley, Alfred, Esq.	2 2 -
Dale, T. B. Esq.	5 - -
Heazell, A. Ernest, Esq.	10 6 -
Heymann, A. Esq.	1 1 -
Hutchinson, Mrs. K.	1 1 -
Jacoby, M. & Co., Messrs.	1 1 -
Rayner, F. Esq.	5 - -
Seely, Sir Charles, Bart.	2 2 -
Simon May and Co., Messrs.	1 1 -

£.	s.	d.
Terry, Wm. Esq.	1	1
Wright, The late Dr. T.	1	1
Wright, The late Miss Elizabeth	3	3
Total	£14	13 6

NOTTINGHAM L. B. S. F.

Chairman—
F. ACTON, Esq., J.P.

Hon. Secretaries—
E. B. STOCKER, Esq., and
H. TRUMAN, Esq.

Proceeds from Factory Collections (vide List) 52 17 8

Proceeds from Street Collection 26 1 1

Net Proceeds from Sunday Concert 9 9 9

Net Proceeds of Ladies' Branch (vide List) 291 13 -

Total £330 1 6

Employees—

Adams, T., Ltd.	1 3 4
Armitage, A.	5 - -
Ashwell, H. & Co.	1 - -
Bancroft & Co.	3 3 -
Beadsley and Mellors	14 6 -
Berry, J. E.	1 1 -
Birkin & Co.	1 10 -
Blackburn, Starling & Co.	15 6 -
Bromley, S. & J.	13 - -
Bulwell Finishing Co.	3 - -
Burton, J., Ltd.	1 1 -
Carey & Sons	10 6 -
Cellular Co.	1 - -
Cooper Bros.	1 1 -
Copestake, Cramp-ton & Co.	10 6 -
Corporation Tramways.	7 3 -
Cullen, Wm. and Son	1 - -
Dalgleish & Sons	12 3 -
Electric Dept.	9 6 -
Fletcher, S. & Co.	5 3 -
Forman & Sons.	2 10 -
Foster, Cooper, & Foster	5 6 -
Furley & Buttrum, Kimberley	13 - -
Gas Works, Radford	7 6 -
George Hotel	1 2 6
Godfrey Bros.	1 - -
Herbert & Co.	8 6 -
Homberger & Co.	15 6 -
Horner & Hogg.	7 - -
Jackson, M. A. & Co.	11 - -
Lamb & Lee	7 - -
Lewis, J. B. and Sons, Stamford Street	1 1 -
Lewis, J. B. & Sons, Ilkeston Junction	2 2 -
Mellors, Basden, and Mellors	10 6 -
Mellor, E. Esq.	10 6 -
Mills & Gibb, Employes of	12 - -
Morley, I. & E., Fletcher Gate	1 16 10
Morley, I. & R., Sutton-in-Ashfield	1 13 9

£.	s.	d.
Morley, I. & R., Manvers Street	1	1
Nottingham City Accounts Office	4	4
Nottingham District Rate Office	14	-
Pearson & Sons, Ltd.	11	-
Perry, J. M. & Co.	12	6
Pinder, R.	10	6
Riley, T. & Sons	5	6
Slim, W. H.	7	-
Smart & Brown	16	10
Snook & Co.	6	4
Topham, J. R. & Bro., Beeston	13	5
Vickers & Hine	10	6
Welbeck Hotel	16	10
Weldon and Wilkinson	1	-
Whiteley, Stevens & Co., Stapleford	1	4 6
Whittle, A. A.	7	5
Wilson, J. & Sons, Ltd.	10	6
Wood & Co.	5	-
Total	£52	17 8

LADIES' COMMITTEE.

President—
Her Grace the DUCHESS OF PORTLAND.

Honorary Secretary—
Mrs. JAMES FORMAN.

Abbott, Mrs. C.	5 - -
Adams, Mr. and Mrs.	5 - -
Allen, Miss	5 - -
Anderson, Mr. T.	5 - -
Annual Meeting	7 1 3
Armitage, Mr. S. F.	1 1 -
Armitage, Mrs. S.	5 - -
Armitage, per Miss I.	5 - -
Barber, Mrs. R.	5 - -
Birkin, Mrs. C.	10 6 -
Birkin, Sir Thomas	5 - -
Bishop, Mrs.	5 - -
Black, Mrs. A. W.	5 - -
Blagg, per Miss	11 - -
Bolton, Mr.	5 - -
Bourne, Mrs.	10 6 -
Bowden, Mrs.	5 - -
Bradley, Mr. A.	1 1 -
Bradley, Mr. F. T.	10 - -
Bradley, Mr. Herbert	1 1 -
Bradshaw, Mr. Wm.	5 - -
Briggs, Mrs. Alfred	10 - -
Bright, Sir Joseph	10 6 -
Bromley, Mrs. A. N.	10 - -
Brownswold, Mr. and Mrs. A.	10 - -
Brownswold, Mrs. H.	5 - -
Carey, Mr. W. H.	1 1 -
Carr, Mrs.	5 - -
Chapman, Mr. B. A.	10 - -
Charlton, Mrs.	5 - -
Chicken, Mr. T.	5 - -
Cooper, Mr.	5 - -
Cowen, Mr.	5 - -
Cowen, Miss	5 - -
Crawdson, Mrs.	5 - -
Dawson, Mrs.	5 - -
Derbyshire, Mr. S. P.	1 1 -
Derbyshire, Mrs. J. N.	10 6 -
Dickinson, Miss	10 - -
Dobson, Mr. F. W.	10 - -
Dowson, Mrs.	10 - -
Dowson, Mrs. W. E.	10 - -
Durose, Mr.	1 1 -
Evans, Mr. Robert	1 - -
Ferris, Rev. Canon	5 - -
Ferris, Mrs.	5 - -
Fisk, Mr.	10 6 -

£.	s.	d.
Flask, Mrs. F.	5 - -	
Fleet, Miss	5 - -	
Fleet, per Miss	7 6 -	
Fiersheim, Mrs.	5 - -	
Ford, Mr. F. W.	10 - -	
Ford, Mrs. W. J.	5 - -	
Forman, Mr. Arthur	10 6 -	
Forman, Mrs.	5 - -	
Forman, Mrs. James	1 1 -	
Fox, Miss	5 - -	
Franklin, Hon. Mrs.	10 - -	
Freckingham, Mr.	5 - -	
Freestone, Mr. W.	5 - -	
Friend	5 - -	
Frost, Mrs. S. W.	5 - -	
Gadd, Mr.	5 - -	
Garner, Miss (Boat)	5 - -	
Gill, Mr. F.	5 - -	
Gill, Mr. James	1 1 -	
Gonaston Boat	14 1 -	
Goodwin, Mr.	5 - -	
Griffin, Mr. W.	5 - -	
Guy, Miss C.	1 - -	
Hanaford, Hon. Mrs.	10 - -	
Hardy, Mrs.	5 - -	
Harris, Mrs.	5 - -	
Hatch, Mrs.	2 - -	
Heazell, Mr. E. W.	1 - -	
Heelis, Dr. and Mrs.	5 - -	
Herbert, Mr. Joseph	10 - -	
Hide and Skin Department, Beeston, Employees	8 3 -	
Hill, Mr. C.	10 - -	
Hind, Mrs. J. W.	5 - -	
Hind, Miss	5 - -	
Hodges, Mr.	5 - -	
Hooton, Mr. E.	10 - -	
Hopkins, Miss	2 - -	
Humphrey, Mr. E. Wynne	5 - -	
Jackson, Mr. Montague	5 - -	
Jardine, Mrs.	5 - -	
Jolley, Mr. W.	5 - -	
Kerry, Mrs.	5 - -	
Kirk, Mr.	5 - -	
Lancashire, Mr. H.	5 - -	
Lancaster, Mrs. A.	5 - -	
Ley, Lady	1 - -	
Linsley, Mrs.	5 - -	
Littlewood, Mrs.	1 1 -	
Manderfield, Mr. C.	5 - -	
Martin, Mrs. F. W.	5 - -	
Marsden, Mr.	5 - -	
Maule, Mr. W.	5 - -	
McCraith, Sir John	1 1 -	
McCraith, Mr. J. W.	1 1 -	
McCraith, Mrs.	1 1 -	
Mellers, Mrs. J. G.	5 - -	
Moody, Mrs.	5 - -	
Morley, Miss F.	5 - -	
Morris, Miss Ethel (Boat)	10 3 -	
Morris, Mrs. J.	10 - -	
Oscroft, Mr.	5 - -	
Paget, Mrs.	5 - -	
Parry, Miss C.	5 - -	
Pearson, Mrs. H.	5 - -	
Pearson, Miss Millie (Boat)	18 4 -	
Perry, Mr. J. T.	5 3 -	
Perry, Mrs. J. M.	1 - -	
Pike, Miss	5 - -	
Per Mrs. Baggaley and Miss G. Wootton	4 14 9	
Per the Misses Marrows—		
Brooks, Dr.	5 - -	
Lewis, Mrs. L.	1 1 -	
Life-boat	14 3 -	
Life-boat, per Ferris	2 11 -	
Littler, Mr. F.	5 - -	
Per the President	151 10 6	
Player, Mrs. J.	5 - -	
Player, Mrs. W. G.	5 - -	
Plyatt, Mr.	5 - -	

ANNUAL SUBSCRIPTIONS AND DONATIONS TO BRANCHES. 531

£. s. d.		THE DUCHESS OF PORTLAND.		£. s. d.		£. s. d.	
Pyatt, Mr. J. E.	10	Collected by HER GRACE		Keane, Maj.-Gen.		Whitaker, B. I. Esq.	2 2
Pyatt, Mrs. A.	5			J. Ruck	1 1	Wigley, J. Esq.,	
Radford, Mr. F. H.	10 6			Keymer, Rev. N.	1	J.P.	2 2
Radford, Mrs. W. H.	5	Adams, Miss	5	Kirksopp, Miss	5	Williams, W. E.	
Roberts, Mrs.	5	Allen, Miss	10 6	Knight, W. E. Esq.	10	Hume, Esq., M.P.	1
Rogers, Miss	5	Appley, Mrs.	1 1	Laycock, Capt.	2 2	Williamson, A. D.	
Russell, Mr. H.	5	Armitage, Albert,		Leaves, Miss M. A.	5	Esq.	1 1
Sampson, Miss	5	Esq.	1 1	Lees, Miss	2	Willis, Wm. Esq.,	
Saxton, Mr.	5	Baines, Mrs.	1 1	Ley, Sir Francis, Bt. 10	6	F.R.C.S.	1 1
Seal, Mrs.	5	Ball, A. Esq., J.P.		Loseby, W. Esq.	10 6	Wills, Charles, Esq.,	
Seely, Miss	1 1	(Mayor)	1	Manvers, Earl	2	M.R.C.S.	1 1
Seely, Mrs. Frank	1 1	Barber, Mrs.	1 1	Marshall, Arthur,		Winthorpe, Miss	5 5
Shipstone, Mrs.	5	Baxton, E. H. Esq.	5	Esq., A.R.I.H.A.	10 6	Gilstrap	
Smith, Mrs. P. Abel	1	Beck, John, Esq.	10 6	McCraith, Sir J.	1	Wood, Alfred T.	
Smith, Mrs. F. C.	10	Belper, Lord	5	Meyer, Paul, Esq.	2 2	Esq.	1 1
Smith, Mrs. T. H.	10	Benson, H. W. Esq.	1 1	Middleton, G. Esq.	1 1	Woods, V. S. Esq.	1 1
Snook, Mr. James	5	Bentnick, Lord		Millers, T. C. Esq.	1 1	Wright, William,	
Snook, Mrs. H. D.	10	Henry	2 2	Mirless, A. Esq.	1 1	Esq.	1 1
Sparrow, Mr.	5	Birkin, C. Esq.	3 3	Mitchell, R. Esq.	5		
Starr, Mrs.	5	Birkin, Lieut., Col.		Mitchell, H. Esq.,			
Stevens, Mr. F. W.	5	D.S.O.	2 2	M.B.	2 2		
Sudbury, Mrs.	10	Birkin, Sir T., Bart.	5	Moats, Mrs.	1 1		
Taylor, Mrs. W.	5	Bonsfield, — Esq.	10	Morris, T., Esq.	1 1		
Thorpe, Mrs. S. J.	5	Boot, Sir Jesse and		Morris, Thomas,			
Turney, Sir John	4 4	Lady	4 4	Esq.	1 1		
Turpin, Mrs.	5	Boutby, G. Esq.	10 6	Newcastle, The			
Walker, Mrs. Eaton	5	Bradley, A. Esq.	5 5	Duke of	5 5		
Wallis, Miss	5	Bradley, F. J. Esq.,		Otter, E. L. Esq.	1 1		
Ward, Mr. A.	5	J.P.	2 2	Parnham, J. E. Esq.	5		
Ward, Mr. J.	5	Bradshaw, R. A. Esq.	10 6	Parker, T. Esq.	1 1		
Warren, Mr. J. C.	10 6	Branson, Mrs.	10	Pashley, Miss S. L.	1 1		
Whitechurch, Mrs.		Bradwell, W. H. Esq.	1 1	Paulson, M. E. Esq.	10 6		
E. A.	5	Bromley, A. N. Esq.	1 1	Pearse, A. C. Esq.	2 2		
Widdowson, Mr.		Brown, A. Esq.	1 1	Pearson, Charles E.			
W. S.	5	Brown, G. Esq.	10	Esq.	1 1		
Wigley, Mrs. G.	5	Brown, Mrs. S. B.	10	Perry, Mrs. J. M.	1 1		
Wilkinson, Boat,		Burton, Joseph, Esq.	2 2	Phillips, F. W. Esq.	1 1		
per Mrs.	14 3	Butler, Arthur, Esq.		Phipstone, J. Esq.	1 1		
Willatt, Mr. J.	10 6	J.P.	2 2	Porritt, Mrs.	10 0		
Willoughby, Mr.	5	Carr, Mrs.	5	Radford, F. R. Esq.,			
Woodsend, Mrs.	5	Carver, F. Esq.	1 1	J.P.	1 1		
Wright, Mr. and		Cator, Rev. Canon	1 1	Ramsden, R. L.			
Mrs. A.	5	Chicken, Adrian,		Esq.	1 1		
Wright, Mr. F.	5	Esq.	10 6	Randerfeld, G. Esq.	2 2		
Wright, Mrs. F.	5	Churley, Miss A. M.	1 1	Richards, Alfred,			
Wrightman, Mr. C.		Clarke, W. Esq.	10 6	Esq.	2 2		
G.	5	Cooper, Mrs.	2 2	Rinson, R. W. Esq.	1 1		
Wyer, Mr.	10	Craig, Colonel	1 1	Robertson, G. C.			
Sums under 5s., per		Craven, Mrs.	2 2	Esq.	2 10		
Mrs. S. Bennett	3 7 6	Curtis, T. A. Esq.	1 1	Roe, H. C. Esq.	1 1		
Sums under 5s., per		Curtis, Rev. H. G.		Rolleston, Col.	1		
Miss Bennett and		Constable	5	Rothera, Charles,			
Mrs. J. E. Pyatt	6 4	Cuttis, Mrs.	1 1	Esq.	1		
Sums under 5s. per		Davies, F. Esq.	10 6	Ruddle, Miss	10 6		
Miss Bourne and		Denman, J. Hercy,		Russell, J. Esq.,			
Miss Hovey	1 17 6	Esq.	2 2	M.A.	10 6		
Sums under 5s. per		Derbyshire, J. Esq.	1 1	Sadler, G. Esq.	1 1		
Miss Bright	2 7	Downes, H. D.		Sankey, E. Esq.	2 2		
Sums under 5s. per		Cherry, Esq.	1 1	Saville, The Lord	10		
Miss E. Cantels	2 14	Eddison, R. Esq.,		Seallig, Alex. Esq.	10		
Sums under 5s., per		J.P.	10	Schilling, —, Esq.	2 5		
Miss Ferris	1 3 6	Ellis, Charles E.		Seals, Mrs.	10 6		
Sums under 5s., per		Esq.	2 2	Seely, Frank, Esq.	1 1		
Miss Forman	1	Fisk, Francis, Esq.	1 1	Shelton, A. W. Esq.	10 6		
Sums under 5s., per		Ford, H. C. Esq.	1 1	Shepherd, Miss	10 6		
Miss Freestone	18	Forman, J. T. Esq.	1 1	Shipstone, Thomas	1 1		
Sums under 5s., per		Forman, Mrs. J. T.	1 1	Smith, J. Esq.	2 2		
Mrs. Humphreys,		Fox, Henry, Esq.	1 1	Smith, J. Cowan,			
Mrs. Hollins, and		Gath, Walter, Esq.	10 6	Esq.	5 5		
The Misses Morgan		Gee, Mrs.	1 1	Smith, Mrs. Kyrle	2		
and Wardle	6 14 10	Goddard, F. Esq.	1 1	Smith, T. Esq.	1 1		
Sums under 5s., per		Gough, Rev. T.	10 6	Snelton, Mrs. Full-			
Miss Inman	1	Greatorex, Frank,		man	1 1		
Sums under 5s., per		Esq.	10 6	Spalding, J. Esq.,			
Miss Lee	1 5	Green, J. A. Esq.	10 6	J.P.	1 1		
Sums under 5s., per		Halford, Robert,		Speed, R. Esq.	2 2		
Mrs. Maule	4 10	Esq., J.P.	2 2	Spray, H. Esq.	1 1		
Sums under 5s., per		Hancock, Mrs.	1 1	Spray, J. Esq.	2 2		
Mrs. Pickerill	17 6	Handcock, J. G.		Stancer, Mrs. A.	10 6		
Sums under 5s., per		Esq., M.P.	1 1	Story, Col. W. F.	1 1		
Miss Sampson	1 16 6	Haynes, T. Esq.,		Stretton, G. E. Esq.	10 6		
Sums under 5s., per		J.P.	1 1	Swann, E. Esq.	2 2		
Miss Mabel Soar	1 9 6	Hemmingway, C.R.		Tennant, Major	1		
Sums under 5s., per		Esq.	1 1	Thomas, Mrs. Brock-			
Miss G. Stenhouse	1 1	Heymann N. Esq.	1 1	holes	1 1		
Sums under 5s., per		Homburger, — Esq.	1 1	Thornton, J. Esq.	1 1		
Miss Ida Stevens	14 6	Huntriss, W. Esq.	1	Tillotson, Mrs.	1 1		
Sums under 5s.	7	Jacob, F. H. Esq.	1 1	Tooley, C. Esq.	10 6		
		Jacoby, J. H. Esq.	5 5	Wadsworth, F. Esq.	10 6		
		Johnson, S. W.		Warrand, Maj.-Gen.			
		Esq., J.P.	1 1	T.	1		
		Jones, John, Esq.	1 1	Warwick, W. A. Esq.	1		
Total Ladies' Collection	£291 13						

Sums under 5s. 228 9 6
 3 18 6
 £232 8 -

WORKSOP
 L. B. S. F.

President—
 T. MOKES, Esq. (Chairman
 of the Council).

Hon. Treasurer—
 C. E. DAFEN, Esq.

Hon. Secretaries—
 T. HUTTON, Esq., and
 R. W. BOSWELL, Esq.

Annual Subscriptions.

Alderson, D. Esq.	1 1
Alderson, Mrs.	1
Daffen, C. E. Esq.	10 6
Goulsborough, —	
Esq.	10 6
Gucht, H. Van de,	
Esq.	5
Hodding, H. S. Esq.	10 6
Holford, Mrs.	10 6
Marris, T. Esq.	10 6
Phillips, F. E. Esq.	10 6
Preston, J. Esq.	10 6
Selby, A. Esq.	10 6
Turner, T. Esq.	10 6

Total Subs. £7 - 6

Donations.

Portland, per Her Grace the	
Duchess of	11 7 -
House to House	
Collection	11 16 2
Total Dons.	23 3 2
Total Subs.	7 - 6
	£30 3 8

Oxfordshire.

BANBURY
 BRANCH.

President—
 The Rt. Hon. LORD NORTH.
 Vice-President—
 His Worship THE MAYOR.
 Local Committee—
 T. E. D. GARRETT, Esq.
 J. A. GILLET, Esq.
 Rev. CANON PORTER, M.A.

Hon. Treasurers— Messrs. GILLETT & Co., Bankers.	
Honorary Secretary— ALFRED PATTIPHER.	
<i>Annual Subscriptions.</i>	
<i>£. s. d.</i>	
Banbury Co-opera- tive Industrial Society	2 2
Dix, Miss	5
England, Lieut. Col. A. E.	1
Fox, Mr. Henry ..	2
Garrett, T. E. D., Esq.	10 6
Gillett & Co., Messrs.	2
Gillett, J. A. Esq.	10
Rothe, Col.	1 1
Rothe, Miss	10 6
Total Subs. ...	£9 19
<i>Donations.</i>	
Contribution Boxes -	13 9
Fitzgerald, W. H. Wilson, Esq.	1 1
Total.....	£11 13 9

Shropshire.

**SHROPSHIRE
BRANCH.**

Honorary Secretary—
Mrs. SANDFORD, of Sand-
ford.

Bankers—
NATIONAL PROVINCIAL
BANK, Whitechurch,
Shropshire.

BIRMINGHAM DISTRICT AND
COUNTIES BANKING CO.,
Shrewsbury.

Annual Subscriptions.

Atkinson, Canon and Mrs.	1 1
Baker, Mr.	5
Bibby, Mr.	10 10
Blizard, The Hon. Mrs.	10 6
Bouhey, Lady	1 1
Burgess, Miss	10
Burton, Mrs.	10
Clowes, Miss	5
Cooke, Mrs. Bryan Corbet, Sir Walter	1 1
Davies, Mrs. K.	10
Dugdale, Mr. C. T. 1	1
Dugdale, Rev. S.	1
Dugdale, Mr. W.	10
Ethelston, Captain 1	1
Faulkner, Rev. R. B. -	10 6
Finch, Mrs.	5
Fish, Mr. H. J.	10 6
Fitzgerald, Rev. E. M.	5
Francklin, Mrs.	10
Godsal, Major	10
Gwynne, Dr.	10 6
Hammond, Mr.	10 6
Harrison, Mr. J. G. -	10 6
Hayhurst, Mr. H. France	2 2
Hanson, Miss	1
Herbert, Lady Mary Heywood-Lonsdale, Major H.	10
Heywood-Lonsdale, The Hon. Mrs.	3
Honyman, Rev. Sir Wm., Bart.	5

Kent, The Misses 1	1
Kynnersley, Mrs.	5
Lee, Col. H.	1 1
Lee, Mrs.	5
Lloyd, Captain	1 1
Marston Bros., Messrs.	5
Meredyth, Miss ...	10
Moss, Miss.	1 1
Neilson, Miss	2 2
Pearson, The Misses -	5
Phillips, Mr.	1
Phillips, Mrs.	5
Poole, Mrs.	1
Sandford, Mrs. of Sandford.	11
Smith, Mr. W. H. 1	1
Thompson, Mr. E. F. 1	1
Twemlow, Mr.	1
Wakeman, Sir Olley, Bart.	1
Wallace, Captain ...	2 2
Wingfield, Mrs.	10
Worthington, Mr. 1	1
Wright, Rev. J.	5
Wright, Mrs.	5
Sums under 5s.	4 3
The following (£6 3s.) was col- lected by Miss A. Downward, The Castle, Shrews- bury—	
Adams, Mr.	5
Adnitt & Nauntou, Messrs.	5
Burd, Dr.	5
Chance, Mr. A. F. -	10
Davey, Mrs.	10
Downard, Miss A. -	10 6
Downard, Miss H. -	5
Forrest & Son, Messrs.	5
Harding, Mr. W. E. -	5
Lee, Mr.	5
Lee, Henry & Co., Messrs.	5
Maddox & Co., Messrs.	5
Moss, Rev. Preb.	10
Salter, Mr. B.	5
Toye & Co., Messrs. -	5
Walker, Mr. W. B. -	5
Wells, Mr.	5
Wilding, Mr. L.	5
Sums under 5s.	12 6
Total Subs. ...	£80 2

Donations.

France - Hayhurst, Mr. W. A.	1
Mrs. Sandford	10
Mrs. Thom.	5
Prees School—Box Lower Heath School —Box	7 6
Pengern Boat Club 1	1
Interest	1 8 3
Total Dons. ...	5 2 9
Total Subs. ...	£80 2
Total	£85 4 9

Somersetshire.

BATH BRANCH.

President—
Major - General INIGO
JONES, C.V.O., C.B.
Vice-Presidents—
The Worshipful the MAYOR
OF BATH.
Lady DE BLAGMIRE.
Mrs. MOGER.

Local Committee—
Col. E. H. MOLESWORTH,
C.B., Chairman.
J. T. ACKLAND, Esq.
WM. JEFFERY, Esq.
W. A. KING, Esq.
Lt.-Col. LEIGH, C.I.E.
Rev. Prebendary NORTON
THOMPSON.
Rev. J. TURNER SMITH.
THOMAS VEZEY, Esq.,
Councillor.

Hon. Sec. and Treasurer—
Capt. HENRY J. D. LAXTON,
R.N.

Annual Subscriptions.

<i>£. s. d.</i>	
Ackland, J. T., Esq. 1	1
Acland, Mrs. M. E. -	5
Blackburne, Mrs.	10
Bond, Mrs. E.	5
Borland, Capt. R.N. -	5
Castellaine, Alfred, Esq.	10
Crawford, Miss	5
Dickson, Miss	5
Doel, Mrs. H. J.	5
Edwards, R. Esq.	5
Hopkins, Rev. Evan J.	5
Jarvis, Mrs.	5
Lewis, Arnold H. Esq.	10
Lewis, Mrs. Arnold -	5
Miles, Mrs.	5
Morrish, Miss L.	5
Nilsen, Capt. Ber- nard	5
Pedder, Mrs.	5
Russell, W. L. Esq. -	5
Turpin, A. C. Esq. -	5
Venning, A. R. Esq. -	5
Ward, Mrs. Lang- field	5
Wickham, Mrs.	5
Withy, A. E. Esq. -	5
Sums under 5s.	1 4
Donations	13 10
Contribution Boxes 1	10 6
Total	£15 7 7

**BRIDGWATER
AND BURNHAM
BRANCH.**

President—
The Worshipful the MAYOR
OF BRIDGWATER.

Local Committee—

A. G. PITTS, Esq., J.P.,
Chairman.
Capt. BAIRNSFATHER, R.N.
DR. F. C. BERRY.
F. C. FOSTER, Esq.
T. GOOD, Esq.
Capt. E. HAMBLIN.
THOMAS HOLT, Esq.
J. W. F. JACQUES, Esq.
G. S. LYSAGHT, Esq.
T. W. MANCHIP, Esq.
ALFRED PEACE, Esq.
Commander ROOPE, R.N.
WILLIAM STOATE, Esq.
Rev. H. J. K. THOMPSON,
M.A., J.P.
W. THOMPSON, Esq.
F. WILLS, Esq.

Hon. Secretary and
Collector—
Rev. GEORGE H. LEWIS, B.A.

Assist.-collector for Bridg-
water and District—
Capt. E. HAMBLIN.

Annual Subscriptions.

<i>£. s. d.</i>	
Akerman, W. S. Esq.	10 6
Anstie, Rev. J. B. 1	1
Baker & Eveleigh, Messrs.	5
Barham Brothers, Messrs.	5
Berry, Dr.	10
Bland, Messrs. J. & Co.	5
Bouverie, H. H. P. Esq.	2
Braithwaite, J. B. Esq.	1 1
Carver, F. J. Esq.	5
Corporation of Bridgwater (per the Mayor)	10
Coxon, Mrs. A.	10 6
Croad and Brown, Messrs.	10 6
Dawson, C. J. Esq. -	5
Foster, F. C. Esq.	5
Good, Thomas, Esq. -	5
Hamblin, E. Esq.	5
Holt, T. Esq.	1 1
Hooper and Co., Messrs.	10 6
Jacques, J. W. F. Esq.	10 6
Lewis, Rev. G. H. -	10
Luttrell, Miss	1
Luttrell, Mrs. John -	10
Lysaght, G. S. Esq. 1	1
Mancip, T. W. Esq. -	5
Parret Brick Co.	5
Peace, A. Esq.	5
Pierson, C. E. Esq. -	10
Pitts, A. G. Esq., J.P. -	5
Pollard, H. Esq., Mayor of Bridg- water	1 1
Rendel, G. Esq.	10 6
Roope, Commander	10 6
Somerset Trading Co.	10 6
Spiller, Miss Kate 1	1
Spiller, Miss Marg- aret	1
Stoate, W. Esq.	10
Sully & Co., Messrs. -	10 6
Symons & Co., Messrs.	10 6
Thompson, Rev. H. J. K., J.P.	5
Thompson, W. Esq. (3 years)	1 11 6
Wethered, T. B. Esq. (2 years)	2 2
Wills, F. Esq.	10 6
Sums under 5s.	10
Total Subs.	£35 18

Donations.

Contribution Boxes -	17
Hopkins, Dr.	10
Paine, Master Jack -	2 6
Total Dons.	1 9 6
Total Subs.	£37 7 6

**OLEVEDON
BRANCH.**

(No Local Committee.)
Honorary Secretary—
Miss AMY EDWARDS.

ANNUAL SUBSCRIPTIONS AND DONATIONS TO BRANCHES. 533

<i>Annual Subscriptions.</i>	
£.	s. d.
Aitchison, Misses...	5 -
Day, H. C. A. Esq. ...	5 -
Elton, Sir E. H., Bart.	1 1 -
Hale, Mrs. W. Matthew	5 -
Hook, Mrs. Clarke ...	5 -
Knight, W. T. Esq. ...	10 -
Lavington & Son, Messrs. W. F. ...	1 1 -
Matthews, Mrs. ...	5 -
Newnham, Mrs. ...	1 1 -
Smith, J. Esq.	5 -
Willis, G. H. Esq. ...	5 -
Wright, Miss.	5 -
Sums under 5s.	1 - 6
Total Subs.	£6 13 6
<i>Donations.</i>	
Woodward, The late Miss, Men's Bible Class.	5 -
Contribution Boxes 1	15 -
Total	£8 13 6

**MINEHEAD
BRANCH.**

President—	
A. F. LUTTRELL, Esq.	
Chairman—	
Rev. F. M. ETHERINGTON.	
Local Committee—	
Mr. JNO. BOND.	
Capt. J. E. BURNETT.	
Rev. R. CHICHESTER.	
Mr. J. H. DAVIS.	
DR. GORDON HENRY.	
Mr. W. R. JOHNSON.	
Mr. C. KILLE.	
Mr. GEO. KINNERSLEY.	
Mr. J. B. MARLEY.	
Capt. T. MARLEY.	
Mr. S. E. NEWBERRY.	
Dr. H. OLLERHEAD.	
Dr. T. J. OLLERHEAD.	
Mr. JAS. PHILLIPS.	
Mr. H. J. PULSFORD.	
Mr. GEO. THRISTLE.	
Rev. J. F. TWIST.	
Mr. JNO. HOUSE.	
Mr. W. M. CORDER.	
Mr. W. HARRIS.	
Mr. G. H. BROWN.	

Treasurer and Hon. Sec.—
THOMAS KENT RIDLER.

<i>Annual Subscriptions.</i>	
£.	s. d.
Acland, Sir C. T. D., Bart.	2 -
Ashman, F. H.	5 -
Beaconwood (W.L.A.W.)	1 1 -
Blackford, C. Esq. ...	5 -
Bligh, L. E. Esq. ...	1 1 -
Bloufield, F. Esq. ...	10 -
Bond, Jno. Esq.	10 -
Bosquet, Mrs.	10 -
Brandram, H. M. Esq.	5 -
Brocklehurst, A. Esq.	10 -
Brown, Geo., Esq. ...	5 -
C. S.	10 6
Cardew, Major.	10 -
Cass, Miss.	5 -
Critchley - Salmon- son, Mr. A. A. ...	7 6
Dawson - Lambton, Misses.	1 10 -
E. M. D. T.	5 -
Etherington, Rev. F. M.	1 -

		£.	s.	d.
Fleming, Mr. N. J.		10	-	-
Forman, Mrs.		5	-	-
Foster, J. Vere, Esq.		5	-	-
Fox, Misses.		5	-	-
Fox, Fowler & Co., Messrs.		10	6	-
Halliday, Mrs.		5	-	-
Hancock, Preben- dary F.		10	6	-
Hathway, Mrs.		5	-	-
Hayes, Dr. F. E.		5	-	-
Henn-Gennys, J. C. Esq.		5	-	-
Henry & Bain, Drs.		5	-	-
Hirtzel, F. Esq.		10	-	-
Incedon and New- bery, Messrs.		10	-	-
J. C.		5	-	-
Joyce, Risdon and Hosegood, Messrs.		10	-	-
Kaye, Misses.		10	-	-
King, Mrs. J. M.		5	-	-
Kinnersley, G. Esq.		5	-	-
Leather, J. H. Esq.		10	6	-
Lethbridge, Mrs. ...		5	-	-
Lloyds Banking Co.		10	-	-
Magor, R. B. Esq. 1		1	-	-
Marley, J. B. Esq.		5	-	-
Moore, Col. H.		5	-	-
Ollerhead, Dr. H. ...		5	-	-
Ollerhead, Dr. T. J.		5	-	-
Parr's Banking Co.		10	-	-
Penn, Mrs.		10	-	-
Percifull, Miss E. ...		10	6	-
Phillips, Messrs. Jas. and Sons ...		5	-	-
Pomeroy, Miss.		5	-	-
Rawle, Mr. W. H. ...		5	-	-
Reid, Mr. W. C. ...		5	-	-
Ridler, Capt. J. K. ...		5	-	-
Risdon, Mr. E.		5	-	-
Rushton, Miss E. L.		5	-	-
Savery, Mrs.		5	-	-
Siderfin & Co., Messrs. J.		1	1	-
Taintegnies, Baroness le Clément de ...		5	-	-
Thristle, Mr. George		5	-	-
Todd, Mrs.		5	-	-
Todd, Rev. J. Utten		5	-	-
Twist, Rev. J. F. ...		10	-	-
Varley, Mr. Geo. ...		10	6	-
Vibart, Miss.		5	-	-
Wedderburn, Miss		1	1	-
Wilts and Dorset Banking Co.		10	6	-
Westacott, Mr. H. ...		5	-	-
Sums under 5s.		7	5	6
Total Subs.		£36	16	6

**WATCHET AND
TAUNTON BRANCH**

Patrons—	
Right Hon. Sir A. A. HOOD, Bart, M.P.	
Sir WALTER TREVELYAN, Bart.	
Local Committee.	
A. G. COPP.	
S. GRAHAM.	
Rev. THOS. HAWKES.	
Rev. C. H. HEALE.	
L. HOLE.	
A. V. HORNE.	
W. HORNE.	
A. NICHOLAS.	
Rev. FRANCIS STERRY.	
W. STOATE.	
H. J. WATTS.	
W. J. WOODWARD.	
Honorary Secretary—	
NORMAN HOLE.	

<i>Annual Subscriptions.</i>	
£.	s. d.
A Friend.	5 -
Anstruther, Major ...	5 -
Arnold and Sons, Messrs.	5 -
Badcock, D. Esq. ...	10 6
Bennett, Rev. G. ...	10 -
Carlisle, T. P. Esq.	5 -
Copp, A. G.	5 -
Cox, Sons and Co., Messrs.	5 -
Daniel, Rev. A. H. 1	1 -
Dupuis, Rev. C. S. ...	5 -
Eyeted, T. Esq.	5 -
Gordon, Col.	5 -
Graham, Dr. S.	10 6
Hancock and Co., Messrs. Wm.	1 1 -
Hawkes, Rev. Thos. ...	5 -
Heale, Rev. C. H. ...	5 -
Hoch-Berg, Count 1	5 -
Hole, L.	5 -
Hood, Rt. Hon. Sir A. A., Bart., M.P.	2 2 -
Horne, A. V.	5 -
Horne, W. Esq.	10 -
James, Rev. D. H. ...	5 -
Joyce, Davis, and Hosegood, Messrs. (Solicitors) ...	10 -
Leigh, R. K. Esq. (Bardon) ...	10 -
Luttrell, Capt.	10 -
Martin, Rev. Cecil ...	10 -
Reynolds, O. Esq. ...	5 -
Sadler, H. T. Esq. ...	10 6
Sadler, O. T. Esq. ...	10 6
Somes, Mrs. Joseph 1	1 -
Stoate and Sons, Messrs.	10 -
Stery, Rev. F.	10 6
Trevelyan, Sir W., Bart.	1 -
Trollope, Hon. Mrs. ...	5 -
Wansbrough Paper Co., Messrs.	1 1 -
Weigall, Rev. G. V. ...	5 -
Wilson, G., Esq. ...	5 -
Young, Rev. H. C. ...	5 -
Sums under 5s.	6 13 -
Total Subs.	£25 16 6
<i>Donations.</i>	
Contribution Boxes 1	4 4
Total	£27 - 10

WELLS BRANCH.

Honorary Secretary.	
Mrs. ALLAN.	
<i>Annual Subscriptions.</i>	
Allan, Dr.	5 -
Bath and Wells, The Lord Bishop of ...	10 -
Berryman, Miss S. ...	5 -
Everett, J. G. Esq. ...	5 -
Harford, Mrs.	5 -
Hippisley, W. J. Esq.	5 -
MountCashall, Right Hon. the Earl.	1 -
Parfitt, Miss.	5 -
Purnell, R. Esq., M.D.	5 -
Stirling, Mrs.	5 -
Thomas, Mrs.	10 -
Sums under 5s.	17 6
Total Subs.	£4 17 6

**WESTON-SUPER-
MARE BRANCH.**

President—	
J. J. BARSTOW, Esq., D.L., J.P.	

Local Committee—	
E. E. BAKER, Esq.	
Lieut. BRADY.	
H. BROWN, Esq.	
H. BUTT, Esq., C.C.	
Mr. W. CLAYTON.	
Dr. Wm. FLIGG.	
S. HARVEY, Esq.	
WALTON KING, Esq.	
J. E. NORMAN, Esq.	
Mr. W. OSBORNE.	
Dr. R. ROXBURGH, J.P.	
Rev. Frey. CHAS. DR SALIS.	
C. W. SLY, Esq.	
Mr. J. SMITH.	
J. H. SMYTH-PIGOTT, Esq.	
C. G. WARNE, Esq.	

Honorary Secretary and
Treasurer—
Mr. J. S. WALKER.

<i>Annual Subscriptions.</i>	
£.	s. d.
Baker, E. E. Esq. ...	10 -
Baker, Miss.	5 -
Barstow, J. J. Esq., D.L., J.P.	1 1 -
Bere, Mrs. J. H. ...	5 -
Biggs, W. B. Esq. ...	10 -
Bramble, Mrs.	10 -
Brown, C. Esq.	5 -
Burroughs, Dr. B. B.	10 6
Butt, E. H. C.	10 6
Crouch, Dr.	5 -
Danucey, S. H. Esq. ...	5 -
De Salis, Rev.	5 -
Fligg, Dr.	10 6
Giles, A. H. Esq. ...	5 -
Hardwick, E. A. Esq., J.P., C.C. ...	10 6
Harvey, S. Esq.	5 -
Heap, B. Esq., J.P. ...	10 -
Higgs, W. Esq.	10 -
Lalonde, Bros.	5 -
Lance & Lance, Messrs.	5 -
Lanfear, Mrs.	5 -
Lyddon, Mrs.	5 -
Martin, Dr. E. F. ...	5 -
Monat, Mrs.	5 -
P. H. J.	5 -
Pemell, J. Esq. ...	10 -
R. A.	5 -
Rawle, H. Esq.	5 -
Rossiter, A. F. Esq. ...	5 -
Rossiter, Mrs.	5 -
Roxburgh, Dr.	5 -
Sly, C. W. Esq.	5 -
Smyth-Pigott, Mrs. 1	1 -
Smith, Messrs. Wm., & Sons.	5 -
Temple, Dr.	5 -
Trayes, F. S. Esq. ...	10 -
Sums under 5s.	12 16 6
Total Subs. ...	£26 5 6
<i>Donations.</i>	
Collected by Mrs. Coles.	5 3 -
Coxswain of Life- boat, Collected by, and Boxes in Boathouse.	22 6 8
Collected by Volun- teers, &c., on a Practice Day, and Pillar Boxes on Sea-Front and Piers.	4 6 5
Total Dons.	31 16 1
Total Subs.	226 5 6
Total	£58 1 7

Staffordshire.	
BURSLEM BRANCH.	
Honorary Secretary and Treasurer— R. A. PIPPET, Esq.	
Annual Subscriptions.	
<i>£. s. d.</i>	
Boote, T. & R. Ltd. 1 1 -	
Burgess and Leigh, Messrs. 1 1 -	
Craig, W. Y. Esq. 1 1 -	
Emery, J. P., Esq., The late, Executors of - 10 6	
Ford, Samuel & Co. - 10 6	
Furnivals, Messrs., Ltd. 1 11 6	
Garlick, G. W. Esq. 1 1 -	
Maddock, John, and Sons, Limited 1 1 -	
Sneyd Collieries, Ltd. 1 1 -	
Wood, Reginald N. Esq. 1 1 -	
Total Subs. £9 19 6	

BURTON-ON-TRENT BRANCH.	
President— Col. R. F. RATCLIFF, M.P.	
Treasurer and Hon. Sec.— Mr. ARTHUR FOX.	
Annual Subscriptions.	
Bass, Ratcliff & Gretton, Ltd. 10 - -	
Bindleys, Limited - 5 - -	
Brown, E. A. Esq. - 10 - -	
Drewry & Newbold 1 1 -	
Eadie, James, Ltd. 1 1 -	
Goodger, Hy. Esq. - 10 6	
Harrison, Chas. Esq. - 10 6	
Howarth, W. Esq. - 5 - -	
Lowe, T. B. & Sons - 10 6	
Marston, Thompson & Evershed, Ltd. 1 1 -	
Morris, J. & Son - 5 - -	
Oakden, W. H. Esq. - 5 - -	
Radford, L. & W. - 5 - -	
Ratcliff, Robert, Esq. 1 1 -	
Robinsons, Limited 1 1 -	
Trause, J. N. - 5 - -	
Whitehead, T. N. Esq. - 10 6	
Worthington & Co. Ltd. 10 10 -	
Sums under 5s. - 10 - -	
Total Subs. £30 7 -	

LEEK BRANCH.	
(No Local Committee.)	
Treasurer— Lieut. COL. T. J. SMITH, V.D.	
Honorary Secretary— Sir ARTHUR NICHOLSON, J.P.	
Annual Subscriptions.	
Brough, Wm. S. Esq. J.P., C.C. 1 1 -	
Challinor, Jos. Esq. (the late) 2 2 -	
Hall, John, Esq., J.P. 1 1 -	
Heaton, Edwin, & Sons, Messrs. 1 1 -	
Nicholson, Sir Arthur, J.P. 2 2 -	
Nixon, B. B. Esq. 1 1 -	
Total Subs. £8 8 -	

WOLVERHAMPTON BRANCH.	
President— Colonel T. E. HICKMAN, C.B., D.S.O., M.P.	
Local Committee— Councillor A. C. SKIDMORE, Chairman.	
J. H. BUTLER.	
LEVI JOHNSON.	
A. W. JONES.	
B. MURAS.	
F. H. SKIDMORE.	
W. VINCENT VALE, Hon. Auditor.	
Hon. Secretary and Treasurer— Wm. J. OLIVER, 1, Darlington Street.	
Annual Subscriptions.	
<i>£. s. d.</i>	
Bayliss, Jones & Bayliss. 1 1 -	
Bird, A., M.P. - 10 6	
Butler, F. H. 1 - -	
Do. (Donation) 4 - -	
Chromographic Enamel Co. - 10 6	
Clark, T. & C. & Co. - 10 6	
Collidge & Bridgen - 10 6	
Cooke & Son, T. J. - 5 - -	
Cooper, John - 5 - -	
Cope, T. B. - 10 6	
Craddock Bros. - 10 6	
Crane, Geo. - 5 - -	
Dallow, Thomas ... - 5 - -	
Davies, Bros. & Co. - 10 6	
Dobbs, Bros. & Co. - 10 6	
Edwards & Son, T. - 5 - -	
Evans & Sons J. Ltd. - 10 - -	
Fleeming, W. L. ... - 5 - -	
Gandy, T. - 5 - -	
Gibbons, James ... - 5 - -	
Gibbons, J. L. - 10 6	
Gilbert, J. 1 1 -	
Glaze, S. 10 6	
Hickman, Col. 1 1 -	
Hickman, Edwin ... 1 1 -	
Hollingsworth, Mrs. - 5 - -	
Howell, Thos. - 5 - -	
Johnson, L. - 5 - -	
Kettle, W. C. 1 1 -	
Lea, W. & Co. - 10 6	
Lee, Mr. W. H. - 10 6	
Macfarlane & Robinson - 10 6	
Mander Bros. 1 1 -	
Miller, J. N. Ltd. 1 1 -	
Miller, W. & Sons - 5 - -	
Moreton, J. & Co. Ltd. 1 1 -	
Morgan, Col. J. E. - 5 - -	
Muras, R. - 10 6	
Nock & Joseland ... - 10 6	
Orme Evans & Co. Ltd. - 5 - -	
Page, S. W. - 5 - -	
Powell, Chas. H. ... - 5 - -	
Rogers, H. Sons & Co. Ltd. 1 1 -	
Russell, Thos. & Co. Ltd. - 10 6	
Shaw, J. & Son 1 1 -	
Sherwood, W. G. ... - 5 - -	
Skidmore, A. C. ... - 10 6	
Skidmore, F. H. ... - 10 6	
Smith, Son & Wilkie - 5 - -	
Snape, Geo. - 5 - -	
Stratton, H. D. - 5 - -	
Taylor, H. - 5 - -	
Thompson & Co. ... - 5 - -	
Thorne & Haslam - 10 6	
Tonks & Sons, Ltd. - 10 6	
Underhill, J. E. ... - 10 6	
Walters, B. & Co., Ltd. - 5 - -	
Wilcox, J. W. - 5 - -	

WOLVERHAMPTON L. B. S. F.	
Charity Carnival ... 7 7 10	
Dramatic Performance 50 - -	
Empire Matinee, Balance 2 12 7	
Oddfellows, Donations 3 3 -	
Picton, A. Esq. 3 - -	
Powell, per Mrs. H. G. 1 2 6	
Subscriptions 32 12 6	
Total ... £100 4 -	
Suffolk.	
ALDEBURGH BRANCH.	
Local Committee— Commander FREDK. C. U. V. WENTWORTH, R.N., J.P., President and Chairman. KENNETH M. CLARK, Esq., J.P., Vice-President. GEORGE H. GARRETT, Esq., J.P., Vice-President. Rev. S. W. GOLDSMITH, M.A. WM. HENRY HALL, Esq., J.P. (Mayor). Commander CHAS. MURE, R.N. Lieut. HENRY E. SHARPE, R.N., Divisional Officer, H.M. Coastguard.	
Honorary Secretary— Lieut. J. O. WILLIAMS, R.N., J.P.	
Annual Subscriptions.	
Adair, Sir Fredk., Bart. 2 2 -	
Allen, Bulkeley, Esq. 2 2 -	
Allen, Vernon, Esq. 2 2 -	
Clark, Kenneth M. Esq., J.P. 50 - -	
Halford, Hon. Mrs. Geraldine F. (in memory of her son Gerald) 20 - -	
Money-Coutts, Mrs. 1 1 -	
Stanford Edward, Esq. 1 1 -	
Wentworth, Comm. F. C. U. V., R.N., J.P. 2 2 -	
£80 10 -	
Donations.	
Johnston, Mrs. 10 - -	
Pillar Box 2 6 -	
Coastguard Box ... 1 5 5	
Aldeburgh Church, per Rev. S. W. Goldsmith, M.A. 3 6 8	
Total Dona. 16 18 1	
Total Subs. 80 10 -	
£97 8 1	

BURY ST. EDMUNDS BRANCH.	
Honorary Secretary— Rear-Admiral JOHN G. J. HAMMER.	
Annual Subscriptions.	
<i>£. s. d.</i>	
Andrews, F. C. Esq. - 10 - -	
Bevan, A. B. Esq. - 5 - -	
Blackall, Miss 1 1 -	
Gurney, Reginald, Esq. - 10 - -	
Hamp, Rev. A. and Mrs. - 10 - -	
Haumer, Rear-Adm. J. G. J. - 10 6	
Harrison, Rt. Rev. Bishop. - 10 6	
Hodges, The Ven. Archdeacon, D.D. - 10 6	
Leitward, C. A. Esq. - 10 - -	
Poulton, Major A. F. - 5 - -	
Riley-Smith, F. Esq. 2 - -	
Tollemache, The Hon. Mortimer ... - 10 6	
Total Subs. ... 7 13 -	
Donations.	
Contribution Boxes - 8 -	
Total £8 1 -	

GORLESTON BRANCH.	
President— C. S. ORDE, Esq., J.P.	
Local Committee— C. ADDISON - WILLIAMSON, Esq., Chairman. Capt. J. G. BAMMANT. H. A. BLAGE, Esq. Dr. P. GRAHAM GILMOUR.	
Honorary Secretary— Major R. J. ROCHE.	
Annual Subscriptions.	
Addison - William-son, C. Esq. 1 1 -	
Addison - William-son, Mrs. C. - 10 6	
Brammant, Capt. J. G. - 10 - -	
Baumgartner, Miss - 1 - -	
Baumgartner, Misses E. E. and M. - 10 - -	
Blagg, H. A. Esq. - 5 - -	
Bulmer, Colonel E. Sewell 1 1 -	
Cockrill, W. B. Esq. - 10 6	
Dendy, Miss A. I. - 5 - -	
Drabble, T. L. Esq. - 5 - -	
Durrant, J. Esq., J.P. - 10 6	
Fell, Arthur, Esq., M.P. 1 1 -	
Gilmour, Dr. P. Graham - 10 6	
Green, J. Esq. - 5 - -	
Hammond, P. Esq. - 10 6	
Orde, C. S. Esq., J.P. 1 - -	
Roche, Major R. J. - 5 - -	
Thurtell, Miss - 7 6 -	
Tillard, P. E. Esq. 1 1 -	
Total Subs. 11 9 -	
Donations.	
Contribution Boxes 3 7 6	
Collected at Exercise (August) ... 2 3 10	
Total £17 - 4	

ANNUAL SUBSCRIPTIONS AND DONATIONS TO BRANCHES. 535

IPSWICH AND SAMFORD BRANCH.

Local Committee—
W. ALEXANDER, Esq.
 Honorary Treasurer—
W. P. BURTON, Esq.
 Honorary Secretary—
F. A. W. COBBOLD, Esq.
 Assistant Secretary.
Mr. NORMAN F. FAIL.

Annual Subscriptions.

<i>£. s. d.</i>	
Bartlet, Miss.....	10
Brown, W. & Co.....	1 1
Burton, Runnell H. 1	1
Churchman, A. C. 1	1
Combe, Lieut.-Col. E. H. H., V.D.....	10 6
Cranfield Bros.....	1 1
Fish and Son, Messrs. F.....	1 1
Fison, J. O. Esq.....	10
Footman, Pretty, and Co., Messrs. 1	1
Fosdick, P. H. Esq. 10	6
Ipswich Steam Shipping Com- pany.....	1 1
Jump, Mrs.....	1
Miller, R., & Sid- wick, Ltd.....	5
National Provincial Bank.....	10
Paul, Messrs. R. & W.....	1 1
Ransomes & Rapier 1	1
Russell, Lieut.-Col. 1	1
Turner, E. R. & F., Ltd.....	1 1
Turner, Messrs. W. and A. J.....	1 1
Total.....	£16 8

KESSINGLAND BRANCH.

(No Local Committee.)

Honorary Secretary—
**Mr. WILLIAM J. GILL, Chief
 Officer H. M. Coast Guard.**

Donations.
 Contribution Boxes
 at Kessingland... 1 11

LOWESTOFT BRANCH.

Local Committee—
J. E. BORRAGE, Esq.
C. H. CRAWES, Esq.
**H. J. HENDERSON, Esq.,
 Harbour Master.**
Rev. E. L. HENDERSON.
JAS. JACKMAN, Esq.
R. C. MAYHEW, Esq.
F. MORSE, Esq.
W. ROBBENS, Esq.
F. SPASHETT, Esq.
A. STEBBINGS, Esq.
**HENRY STOREY, Esq., Chief
 Officer of Coast Guard.**
T. E. THIRLIE, Esq.
**G. MAIN SMITH, Esq., Col-
 lector of Customs.**
E. TUTTLE, Esq.
 Honorary Secretary—
CECIL G. TAYLOR, Esq.

Annual Subscriptions.

<i>£. s. d.</i>	
Andrews, Rev. L. W. H.....	10 6
Boardman, Mrs. E. T.....	1 1
Bradbeer, B. S. Esq. 10	6
Burrage, J. E. Esq. 1	1
Barclay & Co., Ltd. 2	2
Chambers, J. Esq. 10	6
Colman, Miss H. C. 1	1
Colman, R. J. Esq. 1	1
Crisp, J. E. Esq. 1	1
Crossley, Lt. Hon. Sir S. B., Bart. 2	2
Du Croz, T. C. M. Esq.....	1 1
East Anglian Ice Co.....	2 2
Fowler, E. W. Esq. 1	1
Lowestoft Co-oper- ative Society.....	1 1
Lowestoft Drift Total Loss Co. 10	6
Lowestoft M.F.V.I. Society.....	1 1
Lowestoft S. H. Drifter Co.....	2 2
Lowestoft Trawlers' United Insurance Society.....	10 6
Mayhew, R. C. Esq. 1	1
Morse, F. Esq.....	1 1
Morton, Messrs. C. & E.....	1 1
Mulholland, Hon. A. J.....	1 1
Preston, B. Esq. 10	6
Robbens, W. Esq. 1	1
Sayer & Holloway 1	1
Spashett, F. Esq. 1	1
Star Steamship Co. 1	1
Stebbings, A. Esq. 5	
Thirle, T. E. Esq. 10	6
Tracey, Mrs. H. 1	1
Tupper-Carey, Rev. A. D.....	10 6
Tuttle, E. Esq. 10	6
Waveney, Steam D. Co.....	1 1
Welchman, F. R. Esq.....	10
Total Subs.	£33 16 6

Donations.

Collecting Boxes ...	5 15 6
Donations	12 19 8
Total.....	£52 11 8

PAKEFIELD BRANCH.

President—
**The Rt. Hon. the EARL OF
 STRADBROKE.**

Local Committee—
**The Rev. Hy. ROGERS, M.A.,
 Chairman.**
G. J. COOK, Esq.
**Dep. Surg.-Gen. WILLIAM
 SLY.**
SIDNEY SMITH, Esq.
Dr. W. TYSON.
**EX-COXSWAIN GEO. WAR-
 FORD.**

Honorary Secretary—
T. F. DAVIES, Esq.

Annual Subscriptions.

Banks, W.	10 6
Berry, W.	5
Bradbeer, B. S.	10 6
Butterfield, J. W.	10
Chambers, J.	10 6
Cockburn, Misses J. and F.	10

<i>£. s. d.</i>	
Cook, G. J.	5
Davies, T. F.	10 6
Jarrold & Sons	10 6
King, A.	10 6
London and Prov. Bank	1 1
Moffatt, H. C.	2 2
Notley, A. G.	5
Rix, W.	5
Rogers, Mrs.	1 1
Rogers, The Rev. Hy.....	3 3
Sergeant, T.	5
Sly, W.	10 6
Smith, S.	1 1
Tyson, W.	10 6
Warford, G.	5
Wilson, W.	10
Total Subs. ...	£15 12

Donations.

Two Visitors	5
Church Collection 2	7 7
Contribution Boxes 1	2 4
Total.....	£19 6 11

SOUTHWOLD AND DUNWICH BRANCH

Local Committee—

**EUSTACE E. GRUBBE, Esq.,
 Chairman.**
Capt. M. BARNE.
JAMES CRIMMEN, Esq.
E. O. DEBNEY, Esq.
H. J. DEBNEY, Esq.
W. DENMEAD, R.N.
EDWARD DAVIS, R.N.
ARTHUR GRUBBE, Esq.
W. HEAPE, Esq.
J. A. HOLMES, Esq.
W. LANGMAN, R.N.
E. T. LINGWOOD, Esq.
L. POWELL, Esq.
J. D. SARGENT, Esq.
Commr. SCRIVENNER, R.N.
Rev. C. H. SUTTON.

Honorary Secretary—
ERNEST R. COOPER, Esq.

Annual Subscriptions.

Aldis, J. W. Esq.	5
Babington, F. E. Esq. } 10	
Babington, Mrs. } 10	
Barne, Capt.	2 2
Barne, Miss	10 6
Baylie, W. E. Esq., and Mrs. Baylie 1	
Beloe, Rev. R. D.	5
Blades, G. R., Esq. 1	1
Couper, Dr.	3 3
Crimmen, J. Esq.	5
Crook, G. Esq.	10
Cross, Miss	10
Eden, Hon. Miss	10 6
Edwards, Mrs. Stan- ley	5
Gausson, Mrs.	1
Goddard, Col.	1 1
Goddard, Mrs. H. L. 2	2
Grimsey, J. R. Esq. 5	5
Grubbe, E. E. Esq. 2	2
Grubbe, H. H. Esq. 10	6
Hamilton, N. H. Esq. 10	6
Harrison, L. A. Esq. 2	2
Do. for 1909	2 2
Heape, W. Esq.	1
Holmes, J. A. Esq. 10	10
Jennings, G. Esq.	10
Kitchin, T. M. Esq. 2	2
Lingwood, E. T. Esq. 5	5
Lomax, C. H. Esq. 1	1
Lomax, Miss	1 1
Mallett, C. F. Esq. 1	1
Mayhew, J. J. Esq. 5	5
McMinn, F. A. Esq. 1	1
Nugent, R. Esq.	1 1

<i>£. s. d.</i>	
Orr - Ewing, Sir Archd.....	1
Parry, J. Esq.	1
Powell, Lance, Esq. 1	1
Scrivenner, Comdr. E. Levett, R.N. 1	1
Sutton, Rev. C. H. 10	6
Thompson, Rev. A. Scott	5
Vannock, J. Esq.	5
Wales, J. G. Esq.	5
Webb, W. T. Esq.	5
Whipp, Miss	1 1
Sums under 5s.	5
Total Subs.	£39 4

Donations.

Dunwich Church Collection, per Rev. A. S. Thompson... 3	1 6
Southwold Collect- ing Book.....	6 10 4
Southwold Life-boat Boxes	1 15 10
Sundries	3 6 6
Total Dons.	£14 14 2
Total Subs.	£39 4

£53 18 2

WOODBIDGE AND DISTRICT BRANCH.

President—
**Admiral PELHAM ALDRICH,
 C.V.O.**

Local Committee—
**Mrs. PELHAM ALDRICH,
 Miss BROOKE.**
Mrs. CARTHEW.
Mrs. DENMAN-DEAN.
Mrs. A. GALL.
Mrs. ROUND TURNER.
Mrs. THEOBALD.

Hon. Secretary—
Miss MINTER.

Annual Subscriptions.

Aldrich, Mrs. Pelham 10	
Bevan, A. S. Esq. 3	3
Blake, Mrs. Aldrich 1	1
Burness, J. A. Esq. 10	6
Burness, Mrs.	1 1
Capel-Cure, Mrs.	
Alfred	5
Dickson, R. Eden, Esq.	1 1
Farren, Lady	5
Fisher, Mrs. H.	5
Gall, Mr. Chas.	5
Grant, Mrs., 1909 and 1910	7 6
Guinness, Mrs.	10
Guinness, Miss	5
Hayward, A. J. Esq. 1	1
Hayward, L. W. Esq., J.P.	1 1
Hessey, Mrs.	10
Lawrence, Mrs.	5
Lushington, Sir Arthur and Lady 7	6
North, Miss	5
Oldham, Mrs.	10
Pretty, Mrs. T.	5
Round-Turner, Mrs. 5	
Smith, Mrs. Telford 10	
Stevenson, Mrs.	10 6
Sullivan, Mrs.	5
White, R. Eaton, Esq., J.P.	10 6
White, Mrs. R.	10 6
Eaton	10 6

Wood, Miss	£. s. d.
Sums under 5s.	1 7 -
Total Subs.	17 17 -
<i>Donations.</i>	
Turner, Mrs. Henry ..	5 - -
Contribution Boxes ..	14 2 -
£18 16 2	

Surrey.

GODALMING BRANCH.

- President—
 F. A. CRISP, Esq.
- Vice-President—
 His Worship the MAYOR
 (Councillor A. MONRO).
- Local Committee—
 E. BRIDGER.
 H. G. BUNNING.
 H. COLPUS.
 Mrs. A. M. DAY.
 S. EDWARDS.
 Rev. G. C. FANSHAWE.
 Rev. H. MCKAY.
 W. T. MITCHELL.
 Mrs. MITCHELL.
 Rev. J. C. MONTGOMERY.
 F. MUNTZER.
 J. RISBRIDGE.

Hon. Sec. and Treasurer—
 A. MONRO, Esq.

Annual Subscriptions.

Butterworth, C.	5 - -
Butterworth, Miss	5 - -
E. L.	1 1 -
Butterworth, R. H. ..	5 - -
Coulter, Mrs.	10 - -
Crisp, Mrs.	1 - -
Cross, Miss.	5 - -
Day, Mrs. H. F.	10 - -
Jardine, Lady	10 - -
Murray, Mrs.	1 - -
Orde, Miss E.	5 - -
Ramsbotham, Mrs. 1	1 - -
Rotton, Sir John	10 - -
Slater, Mrs.	5 - -
Wood, Rev. R.	10 6 -
Sums under 5s.	1 - 6

Total Subs.£8 19 -

Donations.

Collection Boxes ... 1 - 6

Total....£9 19 6

REIGATE AND REDHILL BRANCH.

- President—
 Major KINGSLEY O. FOSTER,
 J.P.
- Committee—
 JAMES POWELL, Esq.
 JOSEPH WELCH, Esq.
- Treasurer—
 ROBERT CAMPBELL GRANT,
 Esq.

Honorary Secretary—
 HENRY GURNEY, Esq.

Annual Subscriptions.

Corbett, J. R.	£. s. d.
Crosfield, J. B. Esq. ..	10 - -
Do. 1910 ..	10 - -
Gabell, & Esq.	10 6 -
Do. 1910 ..	10 6 -
Grant, R. C. Esq.	1 - -
Gurney, Henry	1 1 -
Do. 1910 ..	1 1 -
Hull, E. C. P. Esq.	2 2 -
Hull, Trevor, Esq.	10 6 -
Lloyd, A. H. Esq.	1 1 -
Pelly, Mrs.	1 1 -
Pelly, P. J. Esq.	1 1 -
Springeour, John	- - -
A. Esq.	1 1 -
Stacey, H.	1 1 -
Welch, Joseph, Esq. 1	1 - -
Wilkinson, Miss ...	1 1 -

Total Subs.£16 8 6

Sussex.

BRIGHTON BRANCH.

- Local Committee—
 H. A. PERRY, Esq., Chair-
 man.
 C. C. BAILY, Esq.
 Admiral the Hon. R. BING-
 HAM.

- R. S. BRODRICK, Esq.
 A. H. FRY, Esq.
 W. B. GENTLE, Esq., Chief
 Constable.
 Chief Officer GOLDFINCH,
 H.M. Coast Guard.
 His Worship the MAYOR
 OF BRIGHTON.
 W. H. GIBSON, Esq.
 Capt. SIDNEY HOBSON.
 Rear-Adm. R. MCALPINE.
 F. W. PYM, Esq., J.P.
 B. J. SAUNDERS, Esq.
 A. H. SUTHERLAND, Esq.
- Hon. Treasurer—
 Admiral the Hon.
 R. BINGHAM.
- Hon. Secretary—
 H. KING, Esq.
- Hon. Auditor—
 E. C. BALDWIN, Esq.
- Chartered Accountant—

Bankers—

- Messrs. BARCLAY & Co., Ltd.
- Annual Subscriptions.*
- | | |
|----------------------------------|--------|
| Anonymous | 1 - - |
| Abbey & Sons,
Messrs. | 10 6 - |
| Aithen, Mrs. | 5 - - |
| Baily, C. C. Esq. | 1 1 - |
| Baily, H. A. Esq. | 2 2 - |
| Baker, Miss E. S. | 10 - - |
| Baker, Mrs. | 5 - - |
| Bainbridge, Mrs.
Percy | 5 - - |
| Barrance & Ford,
Messrs. | 5 - - |
| Beal & Sons, Messrs. .. | 5 - - |
| Beddow, Alfred E.
Esq. | 5 5 - |

Bevan, R. A. Esq.	£. s. d.
Beves & Co., Messrs. 1	1 - -
Blake, Rev. G. L. 1	- - -
Blyth, F. D. Esq.	1 - -
Bone, P. B. Esq.	5 - -
Boothby, C. E. Esq. 1	1 - -
Brass, Mrs. J.	5 - -
Brass, W. Esq.	5 - -
Brodrick, R. S. Esq. ..	10 - -
Burgess, H. W. Esq.	5 - -
Bythesea, Mrs.	1 1 -
Carr, J. Esq.	5 - -
Carrington, Col.	5 - -
Cathcart, Mrs.	- - -
Annie	2 2 -
Catt & Co., Messrs. ..	- - -
J.	10 6 -
Cawood, W. B., Esq.	5 - -
Chalmers, Mrs.	5 - -
Chippierfield & Butler, Messrs.	5 - -
Clark, M. C. Esq.	5 - -
Cockburn & Son, Messrs. W. H.	5 - -
Cole, Dr. Whitborne ..	5 - -
Colman, Mrs. J.	1 - -
Copstake, S. Esq.	1 1 -
Corrall & Co., Messrs.	5 - -
Crabbe, A. M. Esq.	10 - -
Crawley, Col.	1 - -
Cuthbert, Mrs.	5 - -
Dash, Harry, Esq.	5 - -
Deaken, F. N. Esq.	5 - -
Delvette, Mrs.	5 - -
Druce, Arthur A. Esq.	5 - -
Druce, Miss M. E.	10 6 -
Evershed & Son, Messrs.	5 - -
Familoe, S. E. Esq.	5 - -
Findlater, Mackie & Co., Messrs.	5 - -
Floersheim, L., Esq.	10 - -
Furner, Mrs. Willoughby	5 - -
Garrard, S. B. Esq.	5 - -
Garrett, Ltd., Messrs. W. & T.	5 - -
Gasson, & Co., Messrs.	5 - -
Gibbons, S. C. Esq.	10 - -
Gooch, Lady	5 - -
Gribble, E. T. Esq. 1	1 - -
Griffith, Miss	5 - -
Grimble, Mrs. G.	10 - -
Grisselle, F. D. Esq. ..	5 - -
Hanningtons, Messrs., Ltd.	1 1 -
Haselwood, J. E. Esq.	5 - -
Heathcote, F. A. Esq.	5 - -
Henderson, D. Marr Esq.	5 - -
Hetherington, W. Esq.	5 - -
Hinde, E. Esq.	1 - -
Hobson, Capt. S.	1 - -
Humphray, Captain 1	- - -
Hotel Metropole ...	1 - -
Howe-Brown, The Hon. Mrs.	5 - -
Howlett, J. W. Esq. 1	1 - -
Isaac, F. S. Esq.	2 2 -
Jackson, Miss	5 - -
Johnson, Mrs. J. J. ..	10 - -
Judkins, E. S. Esq. ..	5 - -
Kidd & Hotblock, Messrs.	10 6 -
King, Mrs. Wynd- ham	1 5 -
Knight & Wake- ford, Messrs.	5 - -
Lawrence, Sidney, Esq.	5 - -
Lawrence, The Messes	2 2 -
Le Marchant, Miss ..	5 - -
Lybbe, F. Esq.	10 6 -
Lyon & Hall, Messrs.	10 6 -

Malden, Mrs. Scott ..	£. s. d.
Mason, G. Esq.	7 6 -
Mason, Mrs. G.	1 1 -
Mason, Mrs. G.	1 1 -
Mathews, Miss	5 - -
Monk, E. Esq.	5 - -
Morriss, Mrs. G.	5 - -
Mountain, Mrs.	5 - -
Mutton, D. Esq.	5 - -
Needham & Sons, Messrs. R.	5 - -
Nevill, Lord George ..	5 - -
Nevill, Miss	10 - -
Nevill, Miss	5 - -
Newton, H. Turner, Esq.	5 - -
Northern, Mrs.	5 - -
Old Ship Hotel	5 - -
Pain, Rev. F.	1 - -
Parry, Mrs. Segar	10 - -
Phillipson, Miss ...	1 - -
Pilcher, Mrs.	10 - -
Pocock, Sir George, Bart.	10 6 -
Pope, Mr. & Mrs. R. Barrett	5 - -
Pym, F. W. Esq., J.P.	1 - -
Ralli, Mrs. Stephen 5	- - -
Rice, Hon. Walter, M.P.	1 1 -
Robertson, Col. D. K.	5 - -
Robins & Sons, Ltd., Messrs.	5 - -
Saunders, B. J. Esq.	10 - -
Saunders, Sir Frederick	5 - -
Schomberg, Mrs. A. ..	5 - -
Sharpe, J. H. Esq. 1	1 - -
Shoosmith & Son, Messrs.	5 - -
Singer, A. M., Esq. 5	- - -
Skipper, Miss	5 - -
Smith, Mrs. C.	5 - -
Smithers & Sons, Ltd., Messrs.	5 - -
South of England Dairies Co.	5 - -
Stamp, W. E. B. Esq. ..	5 - -
Stewart, Mrs. Robert	5 - -
Stratton, Mrs.	2 2 -
Sutherland, Lieut. A. H.	1 1 -
Sutherland, H. M. Esq.	10 6 -
Thornton, Lt.-Col. R. C.	5 - -
Tryon, Capt., M.P. 1	1 - -
Twynford, Col.	10 - -
Uthoff, Dr.	10 - -
Vale, Miss	5 - -
Von Bissing, Baron 5	5 - -
Wallis, Holder & Lee, Messrs.	1 1 -
Walter & Lynn, Messrs.	5 - -
Waterhouse, A. Esq. ..	5 - -
West St. Brewery 1	1 - -
Willett, W. Esq.	2 2 -
Williams-Freeman, Col.	5 - -
Williamson, Mrs. C. ..	5 - -
Winham, Miss	1 1 -
Winter, E. Esq.	5 - -
Woolley & Bevis ...	5 - -
Sums under 5s.	14 14 6
Total Subs.£118 13 6	
<i>Donations.</i>	
Collecting Pillar Boxes	6 13 11
Pleasure Steamers: Brighton Belle ...	1 16 3
Working Belle ...	2 2 -
Aldington Hotel Box	11 3 -
Collect'd at Exercise Launches	23 2 5
Boxes at Boat-house 9	1 9 -

ANNUAL SUBSCRIPTIONS AND DONATIONS TO BRANCHES. 537

Interest on investment in Brighton Corporation Stock 6 18 4	£. s. d.
Boxes under 5s. ... 1 15 8	
Total Dons. ... 50 1 9	
Total Subs. ... 119 3 6	
£109 5 3	

£80 was also remitted to the L. B. S. F.

CHICHESTER BRANCH.

President—
The Right Rev. the LORD BISHOP OF CHICHESTER.

Chairman—
The Rt. Hon. LORD GIFFORD, V. C.

Honorary Secretary—
CLAUD H. M. LENNOX, Esq.

Treasurers—
Messrs. BARCLAY & CO., LIMITED.

Annual Subscriptions.

Adames, Miss E. ... 1 1	
Davey, Rev. Chancellor ... 5	
Fletcher, Mr. C. J. 2 2	
Fresland, W. B. E. 5	
Haisted, Mrs. C. T. 5	
Hobgen, Mr. F. N. 5	
Jellicoe, Major ... 10 6	
Leconfield, Lord ... 1	
Legge, Mr. C. E. 5	
Riadore, Rev. G. J. E. 10 6	
Sadler, Mr. H. 5	
Thomson, Mrs. 10	
Turing, Lady 1	
Tyacke, Mr. E. P. 1 1	
Weller-Poley, Mrs. 10	
Woods, Mr. John W. 10	
Sums under 5s. ... 2 6	
Total ... £10 7 6	

EASTBOURNE BRANCH.

President—
His Grace the DUKE OF DEVONSHIRE.

Local Committee—

Alderman J. FARNCOMBE, Chairman.	
THOS. BENNETT, Esq.	
B. BRADFORD, Esq.	
M. CASTLE, Esq.	
R. T. DOLAN, Esq.	
R. H. ELLIS, Esq., J.P.	
Coxswain J. ERRIDGE.	
Mr. E. J. FILLERY, Chief Officer H.M. Coastguard.	
H. WEST FOVARGUR, Esq.	
STEPHEN N. FOX, Esq., J.P.	
MARK HOOKHAM, Esq.	
HORACE B. HOOPER, Esq.	
F. H. HURST, Esq.	
C. JEWELL, Esq.	
Alderman H. W. KEAY, J.P.	
C. A. LEATHAM, Esq., J.P.	
Alderman MARK MARTIN, J.P.	
JAMES MORRIS, Esq.	
C. F. SIMMONS, Esq., J.P.	
F. R. TERSQUN, Esq.	
R. T. THORNTON, Esq.	

HENRY VINE, Esq.	
The MAYOR OF EASTBOURNE (Ald. E. DUKE, J.P.)	
The LADY WELLINGTON.	
The MAYORESS OF EASTBOURNE (Mrs. E. DUKE).	
Mrs. W. A. CARDWELL.	
Mrs. ASTLEY ROBERTS.	
Mrs. C. A. LEATHAM.	
Mrs. GRIPPER.	
Mrs. FRANCIS-JONES.	
Mrs. BRUZIAN.	
Mrs. F. H. EMARY.	
Mrs. H. A. HUTCHINGS.	
MISS LANAWAY.	
Mrs. H. J. BARBER.	
Mrs. J. H. HAINE.	
Mrs. GEORGE HUDSON.	
MISS BOURTON.	
MISS MUGGRIDGE.	
Mrs. HARRY MARSHALL.	

Treasurer—
Major H. P. MOLINREUX, J.P.

Honorary Secretary—
ARTHUR E. INFELD, Esq., "Glenthorne," 16, Hartfield Road.

Honorary Auditor—
WALTER GEORGE OSBORNE, Esq.

Collector—
Mr. E. M. HARVEY.

Annual Subscriptions.

Abbott, Lt.-Col. ... 5	£. s. d.
Angell, L. Esq. ... 5	
Atkins, T. de Courcy, Esq. ... 5	
Atkinson, C. E. Esq. 1 1	
Barelay & Co., Ltd. Messrs. ... 1 1	
Bathurst, Mrs. ... 5	
Bell, R. C. Esq. ... 5	
Bellingham, Miss. ... 5	
Bennett, Tom Esq. ... 10 6	
Bevis, Mrs. ... 5	
Black, Mrs. ... 5	
Blackden, W. H. Esq. 1 1	
Blair, Miss. ... 5	
Blakey, Miss. ... 10	
Bobby & Co., Messrs. 5	
Bond, G. T. Esq. ... 5	
Booth, The Misses ... 5	
Bradford, B. Esq. ... 5	
Brown, Charles S.S. 5	
Brown, Rev. H. R. 10	
Browne, Rev. E. L. 1	
Bruford & Son, Messrs. ... 5	
Brutton, J. Esq. ... 5	
Cawley, Rev. T. G. 5	
Chadburn, W. R. Esq. ... 10 6	
Chudleigh & Jones, The Misses. ... 5	
Clarke, Mrs. Edgar ... 5	
Clarke, T. Esq., J.P. 5	
Coggin, Rev. F. E. 5	
Colea, J. H. Campion, Esq. ... 10	
Cooper, Miss. ... 5	
Couper, Miss A. L. 5	
Crampton, Mrs. 5	
Cree, Rev. E. D. 5	
Crowden, J. Esq. 5	
Davies, G. C. Esq., J.P. ... 1 1	
Devonshire, The Duke of ... 1 1	
Dicker & Co., Messrs. ... 5	
Dolan, R. T. Esq. ... 10 6	
Duke, The Misses 5	
Dunn, Mrs. ... 10	
Durlacher, Mrs. H. 5	
Edmonds, Mrs. H. 10 6	
Ellis, R. H. Esq., J.P. 10 6	

Evendens, Ltd., Messrs. ... 5	£. s. d.
Ewart, Dr. J. H. ... 5	
Farncombe, Ald., J.P. ... 10	
Faulkner, The Misses ... 5	
Fellows, Mrs. ... 10	
Filder, Mrs. ... 5	
FitzGerald, Sir Charles ... 5	
Fox, S. N. Esq., J.P. ... 5	
Gilbert, D. Esq. ... 5	
Goodwin, Rev. Canon-Grieve, Mrs. ... 5	
Gurney, Miss S. M. 5	
Haddon, Harvey, Esq. ... 10	
Haig, Mrs. ... 5	
Haldane, Miss ... 10	
Hammond, The Misses ... 5	
Harris, W. Esq. ... 1	
Hewett, Miss ... 5	
Hildyard, Mrs. A. Chester ... 5	
Hissey, Mrs. J. J. ... 5	
Hollins, F. Esq. ... 5	
Hooper, Horace B. Esq. ... 10	
Horton, C. A. Esq. ... 5	
Hudson, Sidney ... 5	
Hurst, C. Esq. ... 5	
Hurst, F. H. Esq. ... 10 6	
Hutchison, General Ingham, C. B. Esq. ... 10	
Jaffe, Mrs. A. ... 5	
Jameson, Esq. ... 5	
Jellicoe, Mrs. M. H. 5	
Jennison, W. Esq. 5	
Jewell, Chas. Esq. 1	
Johnstone, Col. J. W. A. ... 5	
Keay, Henry W. Esq., J.P. ... 5	
Kennedy, S. E. Esq. 1 1	
Lambert, Mrs. ... 10 6	
Leatham, C. A. Esq. 10 6	
Lee, Miss ... 5	
Leitrim, The Lady Lethbridge, Messrs. George ... 5	
Lodge, E. Esq. ... 5	
London County & Westminster Bank, Ltd. ... 1 1	
Lorrain, Mrs. ... 5	
M. M. ... 6	
Mackenzie, Mrs. ... 5	
Mackinnon, Col. C. 5	
Mackinnon, Mrs. ... 5	
McLeod & Redpatch, The Misses. ... 5	
Marshall, J. C. Esq. 1 1	
Marshall, Mrs. W. C. 5	
Melville, Sir W. H. 5	
Messer, A. B. Esq., M.D. ... 5	
Miller & Franklyn, Messrs. ... 5	
Morris & Sons, Messrs. E. ... 10	
Mullen & Haskings, Messrs. ... 5	
Norcott, Lt.-Col. 5	
Otto, Benecke, Esq. 5	
Oxley, B. Esq. 6	
Parker, R. L. Esq. 5	
Pattison, J. L. Esq. 5	
Peachey, C. B. Esq. 5	
Pearce, Mrs. ... 5	
Plummer Roddis, Ltd., Messrs. ... 5	
Ray, Mrs. ... 1	
Reece, Mrs. S. ... 5	
Reid, Miss ... 5	
Roberts, Bransby, Esq. ... 5	
Roquette, Mrs. ... 1	
Rube, Mrs. ... 1 1	

Russell, Mrs. ... 5	£. s. d.
Rynd, Mrs. ... 5	
Sandford, The Lady ... 5	
Sands, S. H. Esq. ... 1 1	
Scrutton, Mrs. ... 5	
Sharpe, Ald. L. W. 5	
Sharwood, Dr. A. P. 5	
Shortland, Mrs. A. M. ... 5	
Simmonds & Son, Messrs. C. F. ... 5	
Slater, Mrs. Barry ... 5	
Smallman, Sir George ... 5	
Snappe, Mrs. ... 5	
Spink, Mrs. ... 5	
Stead, W. Esq. ... 5	
Stevens, G. D. Esq. 5	
Swift, Miss. ... 1 1	
Swinford, Capt. T.F. 10	
Sword, F. S. Esq. ... 1 1	
Taubman, A.G. Esq. 10	
Taylor, S. Esq. ... 5	
Thorneley, C. Esq. 5	
Thornnton, R.T. Esq., J.P. ... 10	
Towner, J. C. Esq. 5	
Vine, Henry, Esq. 5	
Walker, Mrs. T. ... 5	
Wallroth, Mrs. ... 5	
Watkins, Mrs. Fox ... 5	
Weston, J. Esq. ... 10 6	
Williams, Mrs. J. 5	
Wilson, Miss ... 5	
Winter, W. E. Esq. 5	
Woodbury, Mrs. Kane ... 5	
Woodgate, The Misses ... 5	
Wragge, Mrs. ... 5	
Wright, P. Esq. ... 5	
Young & Rawley, Ltd., Messrs. ... 10 6	
Sums under 5s. ... 29 9 6	
Total ... £287 2 6	

£72 12s. 7d. was also remitted to the L. B. S. F.

HASTINGS AND ST. LEONARDS BRANCH.

Local Committee—

Hon. T. ALLNUTT BRASSEY, M.A., J.P., President.	
Commander H. J. OLD-FIELD, R.N., J.P., Vice-President.	
HIS WORSHIP THE MAYOR OF HASTINGS.	
Rev. A. H. BARROW, M.A. Vice-Admiral HENRY HARVEY ROYS.	
W. VANDELBUR CRAKE, Esq., B.A., J.P. Councillor HENRY T. DIGHTON, J.P.	
Alderman CHARLES EATON, J.P.	
Rev. HENRY T. B. FOYSTER, M.A.	
Councillor G. G. GRAY, LL.D., J.P.	
Rev. HENRY W. JEANES. Rev. H. J. SANDERS. GEORGE H. SIMMONS, Esq. Councillor FELTON SMITH. W. STEUBS, Esq., J.P. Alderman Major WESTON, J.P.	
Treasurer— F. D. HARDING, Esq., J.P.	

Auditor—
Alderman **EATON, J.P.**
Secretary—
Alderman **GEO. HUTCHINGS, J.P.**
Collector—
Mr. E. L. AUCCOURT.

Annual Subscriptions.

	£.	s.	d.
Arkcoll, J. Esq.	10	6	
Back, Miss	10	6	
Bethune, Miss	5		
Bourdillon, Mrs., (the late)	10	6	
Brassey, Hon. T. A.	2	10	
Burton, A. H. Esq., J.P.	10	6	
Christian, C. L. Esq., Convent of the Holy Child	5		
Crake, W. V. Esq., J.P.	5		
Du Cros, Arthur, Esq., J.P., M.P.	10	6	
Du Cros, Harvey, Esq., J.P.	10	6	
Finch, Mrs. Walter John	10	6	
Gray, Councillor G.G., LL.D., J.P.	5		
Hastings Pier Company (two years)	10	6	
Homewood, Miss	5	3	
Hutchings, Alderman George	5		
Jeanes, Rev. Henry W.	5	3	
Kaye-Smith, E. Esq.	10	6	
King, Sir Charles S., Bart.	5	3	
Kirk, Miss	5		
London County and Westminster Bank	5	3	
Lonsdale, Miss	10	6	
Lowther, Mrs.	10	6	
Mason, Mrs. Holt	5		
Noakes, Mr. F.	10	6	
Oldfield, Com. R.N.	5		
Pearson, Mrs. J. R.	5	3	
Rose & Bates, Messrs.	10	6	
Roushout, Lady	10	6	
Ryle, Mrs.	5		
Sayer-Milward, Rev. W. C.	5	3	
Tebbut, Miss	10	6	
Tubbs, Mrs.	5		
Upson, Mr. F.	5	3	
Sums under 5s.	8	18	3
Total Subs.	£24	3	-

Donations.

Corporation of Hastings	10		
Boxes—			
West Marina, Victoria Library, Warrior Square, White Rock, Carlisle Parade, Marine Parade, Boat-House	24	3	1
Church Offertory	10		
Total Dons.	34	13	1
Total Subs.	24	3	3
	£58	13	1

LEWES BRANCH.

Hon. Secretary—
Miss C. LUCAS, Castle Precincts.

Annual Subscriptions.

A. C. U.	10		
Anson, Admiral A.H.	10		

Bacon, Miss K.	5		
Ballard & Co., Ltd.	5		
Beard & Co., Messrs.	5		
Benson, G. Vere, Esq.	5		
Blaker & Son, Messrs.	5		
Blenkarns, Rev. J.C.	5		
Blount, Sir Edward	10		
Brand, Hon. A. G.	5		
Brown, W. Esq.	5		
Charrington, Mrs.	5		
Cotesworth, W. G. Esq.	10		
Crosskey & Dow, Drs.	5		
E. M. D.	5		
Edwards, H. Powell	10		
Every, John, Esq.	5		
FitzHugh, General (the late)	10		
FitzHugh, W. K. Esq.	5		
Frewen, Colonel	5		
Grantham, Sir William	10		
Grantham W. W. Esq.	5		
Hallett, Mrs. W. H.	10		
Hillman, Mrs.	5		
Aubrey Hillman, The Misses	5		
Hillman, Hubert J.	5		
Kemp, Mrs.	5		
Lechmere, Mrs. A.E.	5		
Lewes Gas Company	7	6	
Lister, Hon. Miss	5		
Cunliffe McAuliffe, Rev. W.	5		
Macneil, A. D. Esq.	10		
Monk Bretton, Lord	5		
Morrish & Son, Messrs.	5		
Newington, Messrs. G. & Co.	10	6	
Nicholson, E.A. Esq.	5		
Pearce, Miss and Mrs. Hazard	5		
Powell & Co., Messrs.	10		
Powell, J. D. Esq.	5		
Powell, Rev. C.	5		
Pownall, H. H. Esq.	5		
Rogers, Mrs. W. F.	5		
Rugg, A. E. Esq.	5		
Scarlett, Harry, Esq.	5		
Sclater, Rev. F. S.	10		
Shiffner, Sir John, Bart.	5		
Simpkinson, Rev. E. V.	5		
Smith, Major E. P.	5		
Spencer, Capt. G.	5		
Stephens, G.H. Esq., C.N.G., and Mrs. Stephens.	5		
Tieckner Bros., Messrs.	7	6	
Warren, E. P. Esq.	5		
Wolf, Baron De	5		
Yearsley, J. Fletcher, Esq., J.P.	5		
Sums under 5s.	4	19	1
Total Subs.	£21	14	7

LITTLEHAMPTON BRANCH.

Local Committee—
Capt. **E. H. HILLS, R.N., J.P., Chairman.**
Rev. **J. COOKE.**
G. FRISCH, Esq.
F. E. HAYDON, Esq., M.B.
R. F. MITCHELL, Esq.
Mr. SINNOCK, Chief Officer Coast Guard.
Mr. W. SEWELL, Harbour Master.
ALBERT WOODHAMS, Esq.
Mr. H. C. BARRETT.
Mr. S. GLASSON.

Hon. Secretary and Treasurer—
THOMAS SYMES, Esq.
Collector for Littlehampton—
Mr. FRANCIS MCEVOY.
Hon. Collector for Arundel—
Mr. CHARLES R. JUPP.

Annual Subscriptions.

	£.	s.	d.
Aubrey - Fletcher, Lady	10		
Berry & Co.	5		
Beach Hotel	5		
Beldam, Wm. Esq.	5		
Blackmore, Miss	10		
Bratt, E. H. Esq.	5		
Brookes, Rev. G. Kenfrey, M.A., and Mrs.	10		
Bushby, T. Esq.	5		
Butt, John, Esq.	10		
Butt, Messrs. J. E. & Sons	10		
Constable, Messrs. A. G. & Sons	10		
Currie, Miss	5		
Dwyer, Miss	5		
England, F.W. Esq.	10		
Fearnley, Mrs.	5		
Frisch, G. Esq.	5		
Godwin, Hammack A. (the late)	10		
Gordon, Rev. G.	5		
Gordon, Mrs.	5		
Griffith, G. N. Esq.	10		
Harding, G. S. Esq.	5		
Harvey, J. Esq., J.P.	10		
Haydon, F. E. Esq., M.B.	5		
Hills, Capt. E. H., R.N., J.P.	10		
K. & Co.	10		
Kemp, Mrs. William	1		
Knox, Colonel	5		
Leon, G. Esq.	10		
Lindfield, Messrs. J. & Son	5		
London, Messrs. & Son	5		
Onions, Miss L. S.	5		
Orme, Rev. J. B.	5		
Parry, Sir H.	10		
Rawson-Shaw, W. Esq., J.P.	5		
Robinson, Capt. J.	5		
Rowe, C. J. N. Esq.	5		
St. Maur, Lady	10		
Talbot, Lord Edmund, M.P.	10	6	
Taylor, L. Esq.	5		
Warren, R. A. Esq., J.P.	1		
Williams, Dr.	5		
Wyatt, E. G. P. Esq.	5		
Sums under 5s.	18	9	6
Total Subs.	£34	11	-

Donations.

Collecting Boxes	3	8	7
Collected at Life-boat House	2	5	
Life-boat Launches	16	7	
Life-boat Parade	12	11	3
Total	£18	16	10

ARUNDEL.

Annual Subscriptions.

Lambert & Norris	1		
Mitchell, Mrs. F.	10		
Mostyn, E. J. Esq., J.P.	5		

	£.	s.	d.
Norfolk, His Grace the Duke of, E.M., K.G.	5		
Rolls, Mrs.	5		
Travers, Major J. A., J.P.	5		
Sums under 5s.	12		
Total Subs.	£7	18	-

Donations.

Box at Norfolk Hotel			7
SUMMARY.			
Total Subs.	42	9	-
Total Dons.	18	17	5
£61	6	5	

NEWHAVEN BRANCH.

President—
Hon. **WALTER ROTHSCHILD.**

Local Committee—
J. PETERS, Esq., J.P., Chairman,
F. A. ALCOCK, Esq.
H. J. BANNISTER, Esq.
E. BEDFORD, Esq.
Dr. W. B. BETSON, Messrs. J. H. BULL & Co.
C. COOK.
ALAN COOPER, Esq.
THE COLLECTOR OF CUSTOMS.
Capt. C. F. T. CLAYTON.
Capt. J. ELLIS.
Capt. S. MARMERY.
Capt. W. MORRIS.
Capt. N. PHILLIPS.
F. S. SHENSTONE, Esq.
J. G. TYNLEY, Esq.
C. W. TOWNER, Esq.
H. A. TOWNER, Esq.

CHIEF OFFICER OF COAST-GUARD.
Rev. A. S. RANKILOR.
Capt. G. R. WHITELEY.
Capt. D. H. WHITE.

Honorary Secretary—
J. J. LINES, Esq.

Collector—
Mr. EDWARD KNIGHTLEY.

Annual Subscriptions.

Bannister & Sons, Messrs.	10		
Barclay & Co., Messrs.	1		
Bedford, Edw. Esq.	10		
Brand, The Hon. C.	1		
Bull, J. H. & Co.	5		
Catt, Messrs. J.	1		
Christie, W.L. Esq., J.P.	1		
Cook & Sons, Thos. Messrs.	2		
Eastwood, Mrs. W.	5		
Every, J. Esq.	5		
Gage, Viscount	2		
Gorham, A. Esq.	10		
Gray, J. A. Esq.	10		
Harvey & Son, Messrs.	1		
Leon, Joseph, Esq.	1		
Leon, Mrs.	10		
Lowdell & Co., Messrs.	10		
Morgan, Dr. W. P.	5		
Newhaven Harbour Company	5		
Newington and Co., Messrs.	10		
Parsons Bros., Messrs.	10		

ANNUAL SUBSCRIPTIONS AND DONATIONS TO BRANCHES. 539

	£.	s.	d.
Russell & Son	5	-	-
St. John, Hunt & Co.	10	6	-
Shenstone, F.S. Esq.	1	1	-
Streafeld, R. J. Esq.	1	-	6
Towner, C. W. Esq.	10	6	-
Towner, R. Esq.	10	6	-
Way, G. F. Esq.	10	6	-
White, Capt. R. G.	5	-	6
Whitley, Capt.	5	-	-
Total Subs.	£25	8	6
Donations.			
Boxes—			
Bull & Co., J. H.	1	14	-
Refreshment Rooms	13	6	-
Post Office	8	5	-
Newhaven Pillar Box	6	8	-
Seaford Pillar Box	9	2	-
Newhaven Life-boat Carnival	20	8	8
Seaford Life-boat Carnival	10	-	-
Total	£59	8	11

RYE AND WINCHELSEA BRANCH.

President—
R. P. BURRA, Esq.

Local Committee—
Mr. WILLIAM BOURNE.
Mr. SHEPPARD DALE.
Mr. WALTER DAWES.
Mr. W. E. HACKING.
Mr. A. E. HINDS.
CHIEF OFFICER OF COAST-GUARD, Rye Harbour.
Mr. KINGSNORTH REEVE.
Mr. THOMAS G. SHARPE.
Dr. C. S. TICHERURST.
Mr. J. SYMONDS VIDLER.
Rev. F. G. ROCHFORD WADE.

Honorary Secretary—
Mr. L. A. VIDLER.

Assistant Hon. Secretary—
Mr. JAMES POCOOCK.

Hon. Treasurer—
H. SHEPPARD DALE, Esq.

Annual Subscriptions—
Biddle, F. Esq. 1 - -
Burra, H. C. Esq., J.P. 10 6
Burra, R. P. Esq. 10 -
Chapman, F. H. Esq. 5 -
Clark, A. A. Esq., J.P. 5 -
Dale, H. Sheppard, Esq. A.R.E. 5 -
Dawes, Walter, Esq. 5 -
Finnes, Capt. H., J.P. 1 - -
Freeman, G. M. Esq., K.C. 10 6
Gasson, H. J. Esq., J.P. 5 -
Hennessey, A. A. R. Esq. 10 6
Hinds, A. E. Esq., J.P. 5 -
James, Henry, Esq. 1 1 -
Liddell, E. H. Esq., J.P. 2 - -
Lord, Rev. J. O. 10 6
Neeves, W. Esq. 5 -
Ralfe, Mrs. 5 -
Reeve, Kingsnorth, Esq., J.P. 10 -

	£.	s.	d.
St. Mary's Parish Church, Rife, part offertory	2	-	-
Harvest Thanksgiving	2	-	-
Stonham, E. L. Esq.	5	-	-
Taylor, G. H. J. Esq.	5	-	-
Ticehurst, Dr. C. S.	10	6	-
Wade, Rev. F. G.	1	1	-
Rochford Wade, Waterlow, Sydney Esq.	5	-	7
Sums under 5s.	7	6	-
Total Subs.	£17	18	10
Donations.			
Sum under 5s.	2	6	-
Jameson, J. Esq.	5	-	-
Contribution			
Boxes—			
Battery Grounds	1	3	7
George Hotel	10	11	-
Boxes under 5s.	14	10	-
Total	£17	18	10

SELSEY BRANCH.

Local Committee—
Mr. E. G. ARNELL.
Mr. SMITH, Chief Officer of H.M. Ct.Gd.
Mr. SEARLE, H.M. Ct.Gd.
Mr. H. A. SMITH.
Mr. B. WESTLAKE.
Rev. C. W. WILSON.

Hon. Secretary—
FRANK R. LEITH, Esq.

Ladies' Committee—
Mrs. ANDRE.
Mrs. J. CLAYTON.
Mrs. LEITH.

Annual Subscriptions.
Halstead, H., Esq. 1 - -
Leith, Frank R. Esq. 1 1 - -
Total Subs..... 2 1 - -
Contribution Boxes - 7 - -
Total£2 8 - -

SHOREHAM BRANCH.

Local Committee—
C. D. TRACEY, Esq., Chairman.
C. BAGULEY, Esq.
A. J. CATT, Esq., Harbour Master.
E. HALL, Esq.
H. HERTSLET, Esq.
W. T. STREADER, Esq.
Capt. W. SWALES.
The CHIEF OFFICERS H.M. COAST GUARD, LANCING, KINGSTON, AND SOUTH-WICK.

Hon. Secretary—
HAROLD BROWN, Esq.

Hon. Treasurer and Collector—
ELLMAN BROWN, Esq.

Annual Subscriptions.
Blackburne, Mrs. F. - 10 6
Brown, John & Son, Messrs. 10 - 6
Flowers, G. A. Esq. 10 6
Forbes Abbott & Leonard, Ltd., Messrs. 1 1 -
Fuller, Dr. 10 6

	£.	s.	d.
Hall, J. Eardley, Esq.	10	6	-
Hertslett, H. Esq.	10	6	-
Do, 1909	10	6	-
Penny, R. H. & Sons, Messrs.	1	1	-
Restell, Mrs.	2	2	-
Stephenson, Clarke & Co., Messrs.	3	3	-
Steward, Mrs.	1	-	-
Streader, W. J. Esq.	5	-	-
Tanner, W. J. Esq.	10	6	-
Taylor-Restall, J. Esq.	1	1	-
Tracey, C. D. Esq.	1	1	-
West Street Brewery Co., Brighton, Ltd.	10	6	-
Wood, Messrs. W. & Sons	10	-	-
Total Subs.	£15	18	-
Donations.			
Lady Aubrey Fletcher	1	-	-
Collecting Boxes	12	-	-
Total	£17	10	-

WORTHING BRANCH.

Local Committee—
H. HARGOOD, Esq., J.P., D.L., Chairman.
E. G. AMPLETT, Esq., J.P.
F. LATHAM BROWN, Esq.
A. CORTIS, Esq.
S. H. R. DAVIES, Esq.
A. B. DIXON, Esq.
W. H. B. FLETCHER, Esq., J.P.
M. GOODMAN, Esq.
Col. GRANT GORDON, C.B.
Rev. C. J. HOLLIS.
W. C. PATCHING, Esq.
M. M. RODOCANACHI, Esq.
Chief Officer of Coast Guard.

Treasurer and Honorary Secretary—
JOHN ROBERTS, Esq.

Annual Subscriptions.
Adams, T. Esq. 10 6
Aldridge, F. J. Esq. 5 -
Amplett, E. G. Esq., J.P. 1 1 -
Andrew, G. C. Esq. 10 -
Andrews, J. Esq. 1 1 -
Ariadne Steamship Co. 2 2 -
Barclay & Co., Ltd., Messrs. 1 1 -
Barclay-Walker, Mrs. 5 -
Barnwell Bros., Messrs. 5 -
Bayly, F. A. Esq., D.S.O. 10 -
Bennett, E. W. Esq. 10 6
Bentall & Co., Messrs. 5 -
Blaker, F. Esq. 10 6
Blinkhorn, E. Esq. 1 1 -
Boyes, W. O., Esq., LL.D. 1 1 -
Brazier, D. Esq. 10 6
Bristow, J. Esq. 1 1 -
Brown, F. Latham, Esq. 1 1 -
Brown, J. Esq. (the late) 1 1 -
Brunet, Madame 5 -
Burnand, L. W. Esq. 10 -
Burry, A. Pullen, Esq., J.P. 10 6
Butler, F. Esq. 1 1 -

	£.	s.	d.
Capital and Counties Banking Co., Ltd.	1	1	-
Chapman, H. Esq.	1	1	-
Chard, R. A. S. Esq.	5	-	-
Charles, R. W. Esq.	5	-	-
Cheffins, L. H. Esq.	10	-	-
Chepmell, Dr.	5	-	-
Chetwynd, Hon. Mrs.	1	-	-
Chidwick, J. Esq.	10	6	-
Chidwick, R. W. Esq.	5	-	-
Chrestien, F.F. Esq.	1	1	-
Cochrane, Miss.	1	1	-
Coleman, Mrs. Birt Davies	1	1	-
Collet, G. B. Esq.	10	-	-
Cornish, Mrs.	10	6	-
Cortis, A. Esq.	1	1	-
Cortis, G. Esq.	5	-	-
Cox, Mr. and Mrs.	5	-	-
Crewe, Miss	5	-	-
Crofts, Mrs.	5	-	-
Crook, J. S. Esq.	5	-	-
Crowthey-Beynon, Mrs.	1	1	-
Davies, S. H. R. Esq.	10	6	-
Densham, A. Esq.	5	-	-
Denton, J. G. Esq.	10	6	-
Digby, Mrs. K.	1	1	-
Dixon, A. B. Esq.	10	-	-
Dixon, B. H. C. Esq.	5	-	-
Elliott, Rev. E. K.	10	-	-
Ellis, E. Esq.	5	-	-
Fallowes, Rev. J. P. Farncombe & Co., Messrs.	1	1	-
F. E. A. L.	5	-	-
Ferriss, Rev. W. B.	5	-	-
Field, W. Esq.	1	1	-
Fletcher, W. H. B. Esq., J.P.	1	1	-
Forsay, Mrs.	5	-	-
Gaisford St. Lawrence, J.P.	1	1	-
Gates, F. C. Esq.	10	-	-
Godman, General.	1	-	-
Godman, M. Esq.	10	6	-
Gordon, Col. Grant, C.B.	5	-	-
Gostling, Dr. W. A.	5	-	-
Gray, H. P. Esq.	10	6	-
Griffin, Captain	10	-	-
Grote-Joyce, Mrs. M.	2	2	-
Hampson, Mrs.	5	-	-
Hanbury, E. O. Esq.	5	-	-
Hargood, H. Esq., J.P., D.L.	1	1	-
Harrison, W. H. Esq.	5	-	-
Henry, Miss	5	-	-
Heriz-Smith, Mrs.	5	-	-
Heyer, G. Esq.	1	1	-
Hinds, Dr. F.	5	-	-
Hoare, Miss O'Brien (the late)	4	-	-
Hollis, H. W. Esq.	5	-	-
Hollis, Rev. C. J.	5	-	-
Holmes, F. Esq.	5	-	-
H. S. H.	5	-	-
Joad, Mrs.	1	1	-
Jordan & Co., Messrs.	1	1	-
Keppl, Admiral	5	-	-
King, Miss	10	6	-
Kirkman, Miss	5	-	-
Kneller, H. St. John	10	6	-
Knowles, H. Esq.	10	6	-
Lancaster, Mrs.	5	-	-
Latham, S. Esq.	5	-	-
Leaf, The Misses	10	-	-
Lees, Bernard, Esq.	5	-	-
Legg, A. Esq.	1	1	-
Legg, Mrs. M.	1	-	-
Lephard, E. Esq.	1	1	-
Le Riche, Dr.	5	-	-
Linfield & Son, Messrs.	5	-	-
Livesay, Mr. & Mrs. G. H. P.	1	1	-

Table with columns for names and amounts, starting with Lloyds Bank, Ltd., Lockwood, W. Esq., London County & Westminster Banking Co., Ltd., London Marine Steamship Co., Lorimer, Miss, Madden, Col. and Miss, Marie Elsie Steamship Co., Martin, F. Esq., Mason, W. H. Esq., Massy, The Lady, Mather, Mrs., Matthews, J. H. Esq., McLaughlin, Major-Gen. and Mrs., Meager, E. Esq., Mews Bros., Messrs., Millbank-Smith, H. Esq., Mills, Mrs. G., Molesworth, Col., Molson, J. Elsdale, Esq., Myatt, G. V. Esq., Napper, Mrs., Nepean, Col., Nichols, A. Esq., Nichols, Mrs. H., Nisbet, J. Esq., Nodes, G. W. S. Esq., Nodes, J. D. S. Esq., Noel, Admiral of the Fleet, Sir Gerard H. U., Orr, Mrs., Parr, Rev. J. O., Parry, Major-Gen., Patching, E. C. Esq., Patching, F. W. Esq., Payne, J. R. Esq., Pearce, W. Esq., Penfold, Miss, Piper, E. Esq., Port, C. G. J. Esq., Pott, Mrs. A., Potter, Bailey & Co., Messrs., Pretty, R. N. Esq., Ransome, W. Esq., Reynolds, E. W. Esq., Riddell, Col., Roberts, Miss, Roberts, J. Esq., Saunders, G. J. Esq., Scott, Mrs. H. C., Simpson, W. S. Esq., Smith, E. P., Bisshopp, Esq., Smith, G. Ewen, Esq., Smith, G. H., & Son, Smith, Gen. Lucie (the late), Smith & Strange, Messrs., Snewin, H. E. Esq., Snewin, The Misses, Stephens, Mrs., Stevens, F. Esq., I.S.O., "St. Ronans", Strong, Dr., Stubbs, F. Esq., Taswell, Mrs., Thirlwell, D. Esq., Thrupp, Rev. R. W., Timms, F. J. Esq., Traill, Miss, Treadwell, Mrs., Tribe, Mrs., Vaughan, Miss E., Verrall, W. Esq., Verrall, W. F. Esq., Vowell, C. Esq., Walter Bros., Messrs.

Table with columns for names and amounts, starting with Ware, H. S. Esq., Warne, J. H. Esq., Whigham, K. G. Esq., Wilgress, Mrs., Wilshaw, R. H. Esq., Wilson, L. A. Esq., Wink, F. Wallace, Esq., Wisden, Mrs., Wisden, P. Esq., Witcombe, Miss, Wyatt, H. R. P. Esq., J.P., Worthing Pier Co., Yeates, Mrs., Sums under 5s.

Table with columns for names and amounts, titled 'Donations', starting with Empire Lecture, per Captain Brook Ascough, Concert—Per Salvation Army, Per Worthing Pier Co., S.S. Calliope, per Captain Gibson, S.S. Iolanthe, per Captain Scott, S.S. Marie Elsie, per Captain Winnows, S.S. Onslow, per Captain Boulton, S.S. Rhodanthe, per Captain Maclean, Collecting Boxes, Total Dons, Total Subs.

Warwickshire. BIRMINGHAM AND DISTRICT BRANCH.

Table with columns for names and amounts, starting with President—The Rt. Hon. the LORD MAYOR OF BIRMINGHAM, Vice-Presidents—Alderman the Rt. Hon. WM. KENRICK, P.C., ISAAC BRADLEY, Esq., J.P., Chairman of Committee—CHAS. C. SMITH, Esq., Honorary Secretary—J. L. YATES, Esq., J.P., Assistant Secretary—MR. F. J. BURGoyNE, Annual Subscriptions, Birch, G. B. Esq., Clayton, Ald. F. C. I. I., Dugard, H. A. Esq., Wilkes (John), Sons & Mapplebeck, Ltd., Williams, Mrs. J., Wills, Mrs. F. E., Wood, Miss.

Table with columns for names and amounts, starting with Wright, Miss S. (In memoriam of the late Henry Wright), Total Subs.

BIRMINGHAM L. B. S. F.

Table with columns for names and amounts, titled 'Subscriptions', starting with Aston Villa Football Club, Ltd., Ansell and Ashford Barrows, Joseph, Esq., J.P., Birmingham Dairy Co., Ltd., Employees, Bowater, Alderman W. H., Lord Mayor, Bradley, Isaac, Esq., J.P., Buckler and Webb, Ltd., Cadbury, Barrow, Esq., Cadbury, Joel, Esq., The Chamberlain, The Rt. Hon. J. Austen, M.P., Currall, Lewis and Martin, Ltd., Derrington, J. P. Esq., Fordred, Joseph, Esq., Gaunt, Councillor C. F., Harrison, Percy, Esq., Heaton and Taylor, Ltd., Holinsworth, A. B. Esq., Holinsworth, C. B. Esq., Holroyd, Ed. Esq., Hudson and Son, Kenrick, Alderman the Rt. Hon. Wm., P.C., Lewis's, Lord J. C. and W., Ltd., Nevill, R. A. Esq., Parkes, Ebenezer, Esq., M.P., Reed, J. H. Esq., Riddell, Mrs., Royal Liver Assurance Agents, Russell, Dr. J. W., Sayer, Alderman H. J., Sheffield, Ltd., Smith, A. Ashton, Esq., Smith, Chas. C. Esq., Smith, W. A. Esq., Smith-Ryland, C. A. Esq., J.P., Tabbot, J. Esq., Tipton, James, Ltd., Wilson, John, Esq., Wright, Miss M. L., Sums under 5s.

Table with columns for names and amounts, titled 'Donations', starting with Abbott, J. C. and Co., Ltd., Abbott, Deeley, Hill and Co.

Table with columns for names and amounts, starting with Baker, Chas. and Co., Barclay, J. H. Esq., Barr, D., Son and Thomas, Bidlake, W. H. Esq., Bos'n, Bowker, Stevens and Co., Caldicott and Co., Callenders Cable Co., Charlton and Long Coley and Coley, Colmore and Monkton, Cottrell and Son, Crowder and Smallwood, Davis, W. J., J.P., Dixon, James E. Esq., Duffield and Smith Edge and Ellison, Edwards, Son and Bigwood, Edwards, Arthur, Esq., Felton and Co., Fisher, Randle and Fisher, Gem and Company, Halse, A. Henry, Esq., J.P., Handley, Ed. and Sons, Hargreaves and Heaton, Hooper and Tanfield, Hodgetts, J. T. Esq., Jaques, Edwin and Sons, Johnson, G. T. Esq., J.P., Johnson, Wm. Esq., Lewis, John and Co., Lowe, Sir Francis, M.P., Ludlow (Walter) and Briscoe, Marsh, Dr. Frank., Martin, F. W. Esq., Mitchell (Sydney) and Chattock, Moore, Bayley and Co., New Inverted Incandescent Gas Lamp Co., Ltd., Pointon, Alfred, Esq., Powell, Jerome and Co., Rowse, Anthony, Esq., Shakespeare, Wm. Esq., Sharp, Parsons and Co., Short, Dr. T. S., Simcox, J. W. Esq., Singleton, A. H. Esq., Smith, Howard S. Esq., Smith, Dr. Priestley Springthorpe and Holcroft, Thomas and Betteridge and Co., U. K. C. T. A., Walker, J. Esq., Wholesale Traders' Association, Willis, R. A. Esq., Wragge and Co., Sums under 5s.

ANNUAL SUBSCRIPTIONS AND DONATIONS TO BRANCHES. 541

		£. s. d.		£. s. d.		
LADIES' AUXILIARY DISTRICT COLLECTIONS.		District 3.—Handsworth		District 20.—King's Norton		
Per The Countess of Plymouth (President).		(per Mrs. Saunders and Miss Goffe).		(per Mrs. J. Cattell).		
£. s. d.		£. s. d.		£. s. d.		
Baker, Mrs. Alfred	10	Aston, Mrs.	5	Baldwin, J. Esq.	5	
Barclay, Sir Thomas	6	Cheshire, Mrs.	5	Cattell, J. Esq.	5	
Barling, G. Esq.	1	Solomon, Miss C.	5	Cattell, Mrs.	5	
M.B.	1	Vose	5	J. J. M.	5	
Baxter, Mrs. A. R.	1	Sums under 5s.	2 3 6	Smithson, Esq.	5	
Bewlay, Hubert, Esq.	10			Wassermann, L. Esq.	5	
Birmingham Aero Club	16	£2 18 6		Sums under 5s.	9 17 8	
Boston, J. Esq.	6	District 4.—Edgbaston		£11 7 8		
Bulpitt, Councillor W. H.	6	(per Mrs. A. R. Baxter).		District 21.—Smethwick		
Butler, H. A. Esq.	6	Anonymous	5	(per The Mayoress, Mrs. W. H. Goodyear).		
Chambers, Cornelius, Esq., J. P.	6	Bowater, Mrs. W. H., Lady Mayoress of Birmingham	5	Adams, Alderman		
Cheshire, E. Esq.	6	Jones, Councillor W.	5	E. 5		
Davidson, W. H. Esq.	6	Sums under 5s.	9 15 2	Adams, Mrs. E. 5		
Derrington, Josiah, Esq.	6	£10 10 2		Bowden, Alderman G. 10		
Derry, Wm. Esq.	6	District 5.—Edgbaston		Bowden, Mrs. G. 5		
Dixon, A. S. Esq.	6	(per Mrs. Bertram Aldren).		Fraleigh, Councillor W. H. 5		
Elkington, G. M. Esq.	6	Beale, Mrs. C. G.	10	Gill, F. J. Esq. 5		
Elkington, Mrs. G. M.	6	Cadbury, The Misses	10	Goodyear, Alderman W. H. (Mayor) 5		
Everhard, Mrs. L. A.	6	Middleton, Miss	5	Horton, Mrs. 5		
Ewen, Albert, Esq.	1	Vesey, Mrs.	5	Motteram, Alderman H. P. 5		
Ford, Mrs. A. R.	6	Sums under 5s.	9 8 10	Parke, A. J. Esq. 5		
Hallam, Mrs. S.	6	£10 18 10		Parks, Major A., J. P. 10		
Hern, Moritz, Esq.	1	District 6.—Edgbaston		Pinkney, Mrs. C. W. 5		
Holder, Sir John, Bart.	1	(per Miss E. S. Hodson).		Stephen, Councillor W. H. 5		
Homer, J. F. Esq.	6	Akrill, Mrs.	5	Woodcock, Mrs. C. 5		
Howarth, J. P. Esq.	6	Ash, Mrs.	5	Sums under 5s.		8 7 3
Jenkins, T. Esq.	6	Chance, Mrs.	5	Street Collection		9 16
Keay, Jas. Esq.	6	Harding, Mrs.	5	Collected at Theatre 2		17 6
Levick, J. Esq.	1	Holliday, J. R. Esq.	5	£25 1 3		
Lowe, A. L. Esq.	1	Horton, Mrs.	5	District 22.—Olton		
Mathews, Mrs. G. S.	6	McCarthy, Rev. E. F. M.	5	(per Mrs. Victor Bennett).		
Menke, C. Esq.	1	Mitchell, Mrs. H. C.	5	Heaton, J. P. Esq.		5
Mitchell, F. W. V. Esq.	6	Nettlefold, Miss	1	Mellor, — Esq.		10
Morton, W. Esq.	2	Nettlefold, Mrs.	10	Nicholl, Mrs.		5
Murray, Councillor C. L., J. P.	6	Osler, Mrs.	10	Turton, Mrs.		5
Patterson, W. E. Esq., J. P.	6	Parker, Mrs.	5	Sums under 5s.		8 14
Patterson, W. E. Esq., J. P.	6	Southall, Mrs.	5	£9 19		
Peyton, E. Esq.	6	Sums under 5s.	12 14	District 23.—Solihull		
Rickards, Mrs. M. E.	6	£17 4 9		(per Mrs. Edwin Silk).		
Rosten, Mrs. Wm.	6	Districts 7 and 8.—Harborne		Bernays, Mrs.		5
Rushton, W. T. Esq.	1	(per Mrs. S. Endle Evans).		Birkett, E. J. Esq.		5
Smith, J. Esq.	6	David, H. Esq.	5	Chattock, Mrs.		5
Smith, Miss M. C.	6	James, C. Esq.	5	Crowley, Mrs.		5
Smith, Mrs. S.	6	James, Mrs.	5	Deakin, E. Esq.		5
Smith, Mrs. T. B.	6	Mole, Mrs.	5	George Hotel		5
Swinden, Mrs. S. A.	6	Parsons, Mrs.	5	Gladstone, Miss		5
Talbot, James, Esq.	6	Ryland, Mrs.	5	Guest, Mrs.		10
Thomson, J. J. Esq., J. P.	6	Sanders, Mrs.	5	Hewitt, Mrs.		5
Tipper, Councillor L. C.	6	Scott, Mrs.	5	Jones Bateman, Mrs.		5
Sums under 5s.	5	Wiggim, The Dowager Lady Henry	5	Lovekin, Mrs.		5
£33 1 1		Sums under 5s.	13 15	Mitchell, Mrs. S.		5
		£16		Nash, Mrs.		5
District 1.—Perry Barr and Birchfield		District 9.—Edgbaston		Parsons, Mrs.		5
(per Mrs. C. Madeley).		(per Mrs. E. F. Braham).		Petit, Mrs.		10
Mills, Mrs.	5	Middleton, Mrs.	5	Petrie, Mrs.		5
Sums under 5s.	11 11 2	Sums under 5s.	13 2 10	Rowlands, Mrs.		5
£11 16 2		£13 7 10		Ryland, Miss		5
District 2.—Handsworth Wood		District 11.—Moseley		Taylor, Mrs.		5
(per Miss Jones).		(per Mrs. Percy Johnson).		Troman, Mrs. D.		5
Boston, Joseph, Esq., J. P.	10	Carlisle, Mrs.	5	Webb, Mrs.		5
Johnstone, Mrs.	5	Chamberlain, Arthur, Esq., J. P.	2	Yardley, Mrs.		5
Sums under 5s.	3 17 11	Currier, Mrs.	5	Zair, Mrs. A. D.		5
£4 12 11		Fell, Mrs.	5	Sums under 5s.		26 16
		Fellows, Mrs.	5	£33 1		
		Fisher, Miss	5	District 24.—Acocks Green		
		Frazier, Mrs.	5	(per Mrs. W. H. Frazier).		
		Hammond, Mrs.	5	Sums under 5s.		15 13
				£15 13		

District 25.—Yardley and Stechford (per Miss L. Bosworth).

Mills, Miss.....	£. s. d.
Sums under 5s.....	5 - -
	7 18 10
	£8 3 10

District 26.—Sutton Coldfield (per Mrs. Tonks).

Ansell, Miss.....	10 - -
Bidlake, Mrs.....	5 - -
Butler, — Esq.....	5 - -
Child, Mrs.....	5 - -
Cripwell, W. Esq.....	5 - -
Evans, Dr.....	10 - -
Fawdry, Mrs.....	5 - -
Fyshe, Mrs.....	10 - -
Gerrard, Mrs.....	5 - -
Hills, A. E. Esq.....	5 - -
Horton, Mrs.....	10 - -
Jordan, — Esq.....	1 - -
Lowe, Mrs.....	5 - -
Rudder, Mrs.....	5 - -
Sadler, R. Esq.....	5 - -
Sadler, Mrs.....	5 - -
Tonks, Mrs.....	5 - -
Tonks, Miss N.....	5 - -
Turner, Mrs.....	5 - -
Watson, Mrs.....	5 - -
Wilkinson, Mrs.....	10 - -
Sums under 5s.....	38 6 -
Boxes at Hotels, &c.....	13 1 -
	£46 4 1

District 27.—Knowle (per Mrs. J. A. B. Shute).

Christopherson, Mrs.....	5 - -
Colmore, Mrs.....	10 - -
Hasluck, Mrs.....	5 - -
Hills, Mrs.....	5 - -
Jackson, Mrs.....	5 - -
Jaques, Mrs.....	5 - -
Marston, Mrs.....	5 - -
Smith, Mrs.....	5 - -
Wade, Mrs.....	5 - -
Wale, Mrs.....	5 - -
Walker, Mrs.....	5 - -
Watson, Mrs.....	5 - -
Sums under 5s.....	8 17 9
	£12 2 9

District 28.—Coleshill (per Miss L. Prosser).

Digby, Mrs. Wingfield.....	5 - -
Sums under 5s.....	3 4 -
	£3 9 -

District 29.—Castle Bromwich.

Radnall, Mrs. E.....	10 - -
Collected by Mrs. E. J. Burgoyne & Friends.....	1 - -
	£1 10 -

Sundry Collections (per Mrs. C. C. Smith).

Mackenzie, Mrs.....	1 1 -
Pearsall, Miss (Box).....	11 3 -
Sharp, Luke J. Esq.....	5 - -
Shorthouse, J. W. Esq.....	2 2 -
Smith, Mrs. C. C. (Box).....	10 6 -
Sums under 5s.....	2 - -
	4 11 9
Bank Interest.....	3 14 4
	£406 6 5

OLDBURY LOCAL COMMITTEE.

President—
J. W. WILSON, Esq., M.P.

Chairman of Committee—
Rev. A. P. ROBERTS.

Honorary Secretaries—
Councillor S. BEACH and
Mr. THOS. JONES.

Albright, G. S. Esq., J.P.....	10 - -
Albright, W. A. Esq., J.P.....	10 - -
Anderson, H. A. Esq.....	5 - -
Beach, Councillor S.....	5 - -
Broughton, Dr. L. C. S.....	5 - -
Chance, A. M. Esq., J.P.....	10 - -
Chance, G. H. De P. Esq.....	5 - -
Cooke, A. Esq.....	10 - -
Holland, Mrs. W. G.....	5 - -
Shakespeare, W. Esq.....	10 - -
Showell's Brewery Co. Ltd.....	5 - -
Vernon, S. Esq., L.L.B.....	5 - -
Wilson, G. E. Esq., J.P.....	10 - -
Wilson, J. W. Esq., M.P.....	10 - -
Sums under 5s.....	2 7 6
Street Collections.....	26 10 4
Works Collections.....	33 - 1
	£67 2 11

SUMMARY.

Branch Subscriptions.....	8 7 6
Life-boat Saturday Subscriptions.....	55 2 -
Life-boat Saturday Donations.....	62 3 -
Ladies' Auxiliary District Collections.....	465 6 5
Collected at Street Collecting Stations.....	132 2 -
Collected during parade of Life-boat and Crew.....	20 - 1
Collected from Factories and Warehouses.....	359 15 7
Collected from Hotels, Restaurants, &c.....	10 9 2
Collected from Retail Shops and Wholesale Houses.....	10 8 2
Collected by Oldbury Local Committee.....	67 2 11
Miscellaneous Collections.....	22 - 11
	£1212 17 9

COVENTRY AND DISTRICT L. B. S. F.

President—
His Worship the MAYOR.
Chairman—
Alderman DRINKWATER, J.P.

[Honorary Secretary—
Councillor WHITE.

Assistant Secretary—
Mr. F. MILLS.

Subscriptions.

Annual Subscribers.....	9 18 6
Donations from Societies.....	5 14 6
Proceeds of Carnivals.....	22 13 8
Programmes.....	13 - 5
Hotels.....	19 8 5
Shops, etc.....	11 11 6
Factories.....	76 4 5
Demonstration.....	119 16 -
	£282 7 5

LADIES' COMMITTEE.

President—
Mrs. HILL.

Honorary Secretary—
Mrs. WALTER BEAMISH.

Proceeds of Matinee and Ladies' Collection.....	21 7 6
Subscriptions, &c.....	232 7 5
Total.....	£373 4 11

LEAMINGTON BRANCH.

(No Local Committee.)

Hon. Secretary and Treasurer—
J. F. BURGIS, Esq.

Annual Subscriptions.

Bullock, B. S. Esq.....	2 6 -
Burgis, J. F. Esq.....	10 6 -
Colbourne, J. Esq.....	10 6 -
Cranstoun, Rev. J. P.....	5 - -
Dodd, Mrs.....	5 - -
Elrington, The Misses.....	10 - -
Newbould, Mrs.....	1 - -
Thursfield, Mrs.....	10 - -
Sutton, Mr.....	2 6 -
Total.....	£3 16 -

Collected by Miss RUPINI—

Berrow, Miss.....	5 - -
Dartnell, The Misses.....	5 - -
Jackson, Mrs. L.....	5 - -
Lloyd, W. H. Esq.....	5 - -
Metcalfe, Mrs.....	5 - -
Metcalfe, Miss.....	5 - -
Morris, Mrs.....	5 - -
Searle, Capt.....	5 - -
Small, Mrs.....	5 - -
Thomson, Miss.....	5 - -
	£2 10 -

Donations.

Collected in Boxes— Burgis & Colbourne, Ltd.....	18 5 -
Sums under 5s.....	4 10 -
Total Dons.....	1 3 3
Total Subs.....	6 6 -
	£7 9 3

NUNEATON L. B. S. F.

Honorary Secretary—
F. HERBERT RAYSON, Esq., B.A.

Annual Subscriptions.

Aldrich, H. Esq.....	1 1 -
Cunliffe-Shaw, H. Esq.....	1 1 -
Horton, Thos., Esq.....	10 6 -
Johnson, W. Esq., M.P.....	10 - -
Knox, J. Esq.....	10 6 -
Lester, H. Esq.....	16 6 -
Melly, E. P. Esq.....	1 1 -
Morris, H. C. Esq.....	10 - -
Stubb, H. Esq.....	10 - -
Townshend, Capt.....	10 6 -

Special Effort.....	6 15 -
	55 10 2
	£62 5 2

STRATFORD-ON-AVON BRANCH.

President—
Rev. W. G. MELVILLE.

Vice-Presidents—

Mr. Councillor G. M. BIRD.
R. M. BIRD, Esq.
A. D. FLOWER, Esq.
P. S. FOSTER, Esq., M.P.
Sir F. HAMILTON, Bart.
G. F. KENDALL, Esq.
Dr. NASON.
S. SANDERS, Esq.
Mr. Alderman SMALLWOOD, J.P.

J. C. TREGARTHEN, Esq.
Hon. Sec. and Treasurer—
JAMES STEVENSON, Esq.

Annual Subscriptions.

Adkins, Thos., Esq.....	1 1 -
Allfrey, Miss M. H.....	5 - -
Barnard, Miss C. J.....	5 - -
Beatty, Mrs.....	5 - -
Bucknall, B. J. Esq.....	1 1 -
Bird, Mr. Councillor G. M.....	5 - -
Boydell, R. M. Esq.....	5 - -
Boyden, Geo. Esq.....	5 - -
Carrow, Capt., R.N.....	1 1 -
Colbourne, Alderman.....	5 - -
Corbett, H. I. Esq.....	10 6 -
Cowan, Major.....	1 - -
Flower, A. D. Esq.....	1 1 -
Foster, P. S. Esq., M.P.....	1 1 -
Gem, E. Percy, Esq.....	10 6 -
Gibbins, W. B. Esq.....	2 2 -
Green, Cleveland, Esq.....	1 1 -
Hamilton, Sir F., Bart.....	1 1 -
Hartley, Miss A.....	10 6 -
Hodgson, Rev. F. H.....	1 1 -
Hughes, Mrs. Cape-well.....	10 6 -
Jackson, A. W. Esq.....	1 1 -
Jackson, W. H. Esq.....	10 6 -
Justins, Mrs.....	10 6 -
Kendall, G. F. Esq.....	1 1 -
Lowndes, Miss M. M.....	5 - -
Lowndes, C. Esq.....	5 - -
Manderson, Gen., C.B.....	1 1 -
Melville, Rev. W. G.....	10 6 -
Milward, Mrs.....	1 1 -
Nason, J. J. Esq., M.B.....	10 6 -

ANNUAL SUBSCRIPTIONS AND DONATIONS TO BRANCHES. 543

	£.	s.	d.
Sanders, S. Esq.	1	1	-
Scriven, E. A. Esq.	5	-	-
Slatyer, John, Esq.	2	2	-
Smallwood, Alderman, J. P.	10	6	-
Smith, Miss (Rhine Hill)	1	1	-
Stevenson, Jas.	5	-	-
Talbot, F. L. Esq.	10	6	-
Thwaites, G. E. Esq.	1	1	-
Tobin, Rev. F.	1	1	-
Townsend, Mrs. C. I.	1	1	-
Tregarthen, J. C. Esq.	1	1	-
Total Subs.	£32	2	-

Westmoreland.

KENDAL BRANCH.

President—
 Lord HENRY BENTINCK.
 Hon. Treasurer—
 NORMAN F. WILSON, Esq.,
 Assoc. M. Inst. C.E., J.P.
 Hon. Secretaries—
 ERIC CREWDSON, Esq.
 W. B. COCKILL, Esq.,
 M.D., J.P.
 Annual Subscriptions.
 Argles, T. A. Esq. ... 2 2 -
 Bentinck, Lord Henry ... 2 2 -
 Cockill, W. B. Esq., M.D., J.P. ... 10 -
 Gikes, Gilbert, Esq., M. Inst. C.E., J.P. ... 10 6 -
 Harris, Mrs. ... 10 6 -
 Jefferys, Mrs. J. H. ... 10 -
 Kendal Co-operative Society, Ltd. ... 5 -
 Paget - Tomlinson, W. S. Esq., M.D., J.P. ... 1 1 -
 Wakefield, Edward W. Esq., J.P. ... 10 6 -
 Wakefield, Mrs. E. W. ... 10 6 -
 Wilson, Norman F. Esq., J.P. ... 1 -
 Sums under 5s. ... 2 6 -
Total Subs. ... **£14** 9 6

LAKE DISTRICT BRANCH.

Treasurer—
 ALFRED R. SLADEN, Esq.
 Collected by MISS STELLA HAMILTON.
 Annual Subscriptions.
 Ainslie, The Misses ... 5 -
 Arnold, Miss ... 5 -
 Blythe, The Misses ... 5 -
 Bryce, Mrs. ... 1 -
 Couetts, Mrs. ... 1 -
 Crewdson, Rev. Canon ... 10 -
 Duncan, Mrs. ... 5 -
 Edmondson, Miss ... 5 -
 Gaddum, W. Esq. ... 10 -
 Groves, W. G. Esq. ... 10 10 -
 Groves, Mrs. ... 1 1 -
 Hamilton, Miss ... 10 -
 Hamilton, Mrs. ... 10 -
 Howarth, Mrs. ... 1 1 -
 Johnson, T. W. Esq. ... 1 1 -
 Jones-Balme, F. M. T. Esq. ... 1 1 -
 Logan, Mrs. John ... 5 -

	£.	s.	d.
Marshall, Mrs. Victor	5	-	-
Mason, Dr.	10	-	-
Mason, Miss Enid	5	-	-
Miller, E. C. Esq.	10	6	-
Miller, Mrs. W. P.	10	6	-
Mudd, J. Esq.	5	-	-
Muir, Miss	5	-	-
Palmer, The Misses	1	-	-
Redmayne, Hugh, Esq.	5	-	-
Rigg, Mrs. R.	5	-	-
Sladen, A. R. Esq.	10	-	-
Sladen, J. M. Esq.	10	-	-
Shingsby, C. Esq.	10	-	-
Somervell, Gordon, Esq.	5	-	-
Steele, Mrs.	1	1	-
Storey, I. Esq.	1	1	-
Wigg, G. Lloyd, Esq.	5	-	-
Willink, Mrs.	10	-	-
Wilson, Miss	10	-	-
Sums under 5s.	4	2	-
Total Subs.	52	9	-

Donations.
 Collecting Boxes—
 Logan, Mrs. ... 8 -
 Rigg, Mrs. R. ... 3 -
Total ... **£53** - -
 Collected in Bowness, Windermere, by Mrs. SEWELL.
 Annual Subscriptions.
 Armitage, Mrs. G. ... 5 -
 Aylward, Mrs. T. ... 1 -
 Baddeley, Mrs. ... 5 -
 Boufflower, Miss ... 5 -
 Bowler, Mrs. ... 5 -
 Bownass, Mr. Roger ... 5 -
 Bownass, Mrs. J. T. ... 10 -
 Briggs, G. H. Esq. ... 10 -
 Buckton, Mrs., and Miss Collinson ... 5 -
 Clark, Mrs. ... 10 -
 Dale, Mrs. ... 5 -
 Dickson, Mrs. Spencer ... 10 -
 Dickson, Miss A. ... 5 -
 Dobson, Dr. ... 5 -
 Duncan, Mrs. ... 5 -
 Fletcher, J. H. Esq. ... 5 -
 Geddes, Mrs. ... 10 6 -
 Lingard, Mrs. ... 5 -
 Logan, Bruce, Esq. ... 5 -
 Long, Mrs. ... 10 -
 MacDougall, Mrs. ... 5 -
 Moss, Rev. J. M. ... 1 1 -
 Mucklow, Mrs. ... 5 -
 Nurse, Rev. E. J. ... 5 -
 O'Neill, The Hon. Anne ... 10 -
 Pritt, G. Ashby, Esq. ... 10 6 -
 Sewell, Mrs. ... 5 -
 Shaw, Dr. Rodas ... 5 -
 Sherson, The Misses ... 1 1 -
 Stephenson, Mrs. ... 1 -
 Stock, Mrs. ... 5 -
 Ullock, The Misses ... 10 -
 Wright, Mrs. ... 5 -
 Sums under 5s. ... 6 14 -
Total Subs. ... **20** 7 -

Donations.
 Nicholson, Francis, Esq. ... 10 6 -
 Collecting Boxes ... 1 12 5 -
 Bank Interest ... 4 0 -
Total ... **22** 14 8 -
Total Subs. ... **72** 16 -
Total Dons. ... **2** 18 8 -
£75 14 8

Wiltshire.

SWINDON L. B. S. F.

Subscriptions.		£.	s.	d.
Anonymous		5	-	-
Arkell, James, Esq.		10	-	-
Arkell, T. Esq.		10	6	-
Baker, J. Esq.		5	-	-
Ralch, A. Esq.		10	6	-
Bays, E. Esq.		5	-	-
Bird, W. R. Esq.		5	-	-
Calley, Col. T. C. P.		1	-	-
Cole, S. B. Esq.		10	6	-
Cox, J. G. Esq.		5	-	-
Gilbert, A. J. Esq.		10	6	-
Goddard, F. F. Esq.		5	-	-
Haek, E. B. Esq.		1	1	-
Haek, H. S. Esq.		1	1	-
Ing, H. Esq.		10	-	-
Lavery, Dr.		5	-	-
Little, W. G. Esq.		10	6	-
Manners, Miss		10	-	-
Morse, L. L. Esq.		1	1	-
Morse, W. E. Esq.		10	6	-
Peploe, C. L. Esq.		5	-	-
Robinson, D. C. C. T. J.		10	-	-
Stanier, W. H. Esq.		5	-	-
Underwood-Fisher, Mrs. S. F.		10	6	-
Waider, W. H. Esq.		10	6	-
Webb, John, Esq.		10	-	-
Withy, A. E. Esq.		5	-	-
Wright, T. G. Esq.		10	-	-
Wykeham - Martin, Mrs.		1	-	-
Sums under 5s.		12	6	-
Total Subs.		£15	10	6

Donations.
 Fête and Demonstration ... 9 14 -
 Sacred Concert ... 1 2 3 -
 Shooting Competition ... 11 -
Total Dons. ... **£11** 7 3 -
Total Subs. ... **£15** 10 6 -
£26 17 9

WARMINSTER AND WESTBURY BRANCH.

Local Committee—
 The Rev. G. ATTWOOD.
 P. BENTON, Esq.
 LINDSAY BURY, Esq.
 T. PONTING, Esq.
 Mrs. TREVOR SHORLAND.
 The Rev. H. R. WHITEHEAD.
 Honorary Secretary—
 H. L. WHYTEHEAD, Esq.
 Annual Subscriptions.
 Alcock, Dr. C. ... 5 -
 Artindale, R. H. Esq. ... 1 -
 Benton, P. Esq. ... 5 -
 Blanche, Lady Pelly ... 5 -
 Burton, Col. H. ... 1 -
 Bury, Lindsay, Esq. ... 1 -
 Houston, Capt. S. C. ... 10 -
 Lethbridge, C. Esq. ... 1 -
 Sum under 5s. ... 2 6 -
 Trevor (per Mrs. Trevor Shorland)—
 A. L. ... 5 -
 Sums under 5s. ... 15 -
Total Subs. ... **£6** 8 6

Donation.		£.	s.	d.
Cookson, H. M., Esq.		1	-	-
Total		£7	8	6

Worcestershire.

KIDDERMINSTER L. B. S. F.

President—
 His Worship the MAYOR.
 Honorary Treasurer—
 W. P. SNOW, Esq.
 Honorary Secretary—
 A. A. HEATHCOTE, Esq.
 United Counties Bank.
 Committee—
 Mrs. BLUNDELL.
 Mrs. HILTON.
 Miss INSTON.
 Miss JOHNSON.
 Miss E. JOHNSON.
 Mrs. LEWIS.
 Mrs. PARRY.
 Subscriptions ... 18 19 -
 Street Collection ... 28 19 11
Total ... **£47** 18 11

MALVERN BRANCH.

Committee—
 Rev. F. W. DAVENPORT, M.A.
 Dr. DIXEY.
 Colonel HEYWOOD.
 Colonel TWYNAM.
 Honorary Secretary and Treasurer—
 Admiral J. F. G. GRANT, Barnard's Green.
 Annual Subscriptions.
 Barlow, Mrs. ... 10 -
 Grant, Admiral ... 10 6 -
 Macdonald, Col. ... 1 -
 Mason, Miss ... 5 -
 Miller, Mrs. Murray ... 5 -
 Saltoun, Miss Jones ... 5 -
 Woods, Miss ... 1 -
 Woods, Miss E. O. ... 1 1 -
 Sums under 5s. ... 2 6 -
Total Subs. ... **£9** 14 -

Donations.
 Miller, Mrs. Murray ... 5 -
 Contribution Boxes ... 2 6 -
Total ... **£14** 16 6

REDDITCH BRANCH.

President—
 The Right Hon. THE EARL OF PLYMOUTH.
 Treasurer—
 R. MILLER, Esq.
 Honorary Secretary—
 Miss MADOLINE BARTLETT.

Annual Subscriptions.

	£. s. d.
Bartleet, Mrs. A. G. -	10 6
Bartleet, Wm., and Sons, Ltd.	1 1
Field, T. Esq.	1 1
Ingram, Mrs.	5 -
James, Mrs.	5 -
Lambert, Mrs.	1 1
Marshall, Mrs.	10 6
Milward, H. T. Esq. 1 1	
Milward, Henry, & Sons.	2 2
Mynors, Miss F. A. 1 -	
Newton, Rev. Canon 1 -	
Newton, Rev. H. J. -	5 -
Plymouth, the Rt. Hon. the Earl of 10 -	
Thompson, Mrs.	5 -
Sums under 5s.	1 1 6
Total Subs.	£21 9 6

STOURBRIDGE
L. B. S. F.

Honorary Secretary—
PERCY H. CHAPPELL, Esq.

Subscriptions	9 7 -
Works Collections 8 15 6	
House to House ...16 17 3	
Hotels, Clubs, &c. 5 6 6	
£40 6 3	

WORCESTER
BRANCH.

President—
The MAYOR OF WORCESTER.
Honorary Secretary and Treasurer—
W. G. DAY, Esq., A.C.A.

Subscriptions.

The Mayor of Worcester (E. Thomas, Esq.)	10 6
Ames, Fredk. Esq. 1 1	
Cherry, A. C. Esq. 1 1	
Holland, Walter, Esq. J.P.	10 6
Lea, Mrs. Wheelley 1 1	
Northwick, The Right Hon. Lady 2 2	
Rowlands, Rev. W. E.	10 6
Williamson, G. H. & Sons, Ltd., Messrs.	10 6
Total.....	£7 7 -

WORKSBITE.
BRADFORD
BRANCH.

Patron—
Col. H. A. FOSTER.
President—
The LORD MAYOR OF BRADFORD.
Vice-Presidents—
Alderman J. A. GODWIN, J.P.
THOMAS HOWARD, Esq.

C. E. LIEBREICH, Esq.
Sir W. E. B. PRIESTLEY, J.P., M.P.
FREDK. PRIESTMAN, Esq., J.P.
Councillor DAVID WADE, J.P.
W. A. WHITEHEAD, Esq., J.P.

Local Committee—
THOMAS HOWARD, Chairman.
A. W. FIELD, Vice-Chairman.
A. BOWER.
J. A. CLAPHAM.
PERCIVAL CRAIG.
Mrs. COCKROFT.
Mrs. FAIRBANK.
B. D. FAIRBANK.
Mrs. FEARNLEY.
G. W. W. FIELD.
G. W. FOSTER.
H. GILL.
Miss HAHN.
W. HARDY.
E. HILL.
Miss HIND.
Mrs. HOWARD.
Rev. C. W. N. HYNNE, M.A.
J. KENDALL.
A. LISHMAN.
Mrs. MACVEAN.
H. D. MALTON.
PERCY METCALFE.
W. H. MORLEY.
Mrs. JOHN MOULSON.
J. PRIESTLEY.
F. ROBINSON.
R. DE ROME.
Miss RUSHWORTH.
Miss SKIRROW.
E. STAINCLIFFE.
R. SUTCLIFFE.
R. S. TOWN.
Wm. WADE, J.P.
W. S. WHEAT.
W. A. WILCOCK.

Honorary Treasurer—
J. H. LINCEY.
Honorary Secretary—
R. V. RUSHWORTH.
Secretary—
Miss NORA M GRAINGER.
Honorary Auditor—
W. M. GRAY, C.A.

Annual Subscriptions.

	£. s. d.
Adam, M., and Co. 1 1	
Ambler, Jeremiah, & Sons, Ltd.	1 1
Anderton, S., & Sons, Ltd.	1 1
Aykroyd, F. A.	10 6
Ayrton & Co.	1 1
Bairstow, T. & M.	1 1
Barrett, Hy., & Sons	5 -
Beckett & Co.	2 2
Behrens, Sir Jacob, & Sons	1 1
Blumenthal, Glaser & Co.	1 1
Booth & Walker	1 1
Bottomley, S., & Bros., Ltd.	2 2
Brigg, Neumann & Co.	1 1
Burton, John A.	10 6
Butterfield, F., & Co.	1 1
Cohen, J., & Josephy	1 1
Collins, W., & Sons 1 1	
Cordingley, Armstrong & Co.	10 6
Craven, Joseph, J.P.	2 2

	£. s. d.
Drummond, Jas., & Sons, Ltd.	1 1
Edelstein, Moser & Co.	1 1
Ehrenbach, Brumm & Co.	5 -
Faulk, J.	1 1
Field, Geo. H., & Son	10 6
Firth, T. A. & Co.	1 1
Foster, Col. H. A.	10 -
Foster, John, & Son, Ltd.	5 5
Gaunt, J. E.	1 1
Gillies, Garnett & Co.	10 6
Godwin, J. A., J.P. 1 1	
Gray, W. M.	1 1
Hallo, Chas., & Sons	1 1
Hammond's Bradford Brewery Co., Ltd.	1 1
Hardy, L. N. & Co. 1 1	
Henry, A. & S., & Co., Ltd.	3 3
Hill, Craven & Hay -	10 6
Hill, James, & Sons 2 2	
Hirsch, Finner & Co.	1 1
Hoffmann, A., and Co.	1 1
Howard, Thos.	1 1
Jacobs, Adolph, & Co.	1 1
Kafka, Rothenstein & Co.	1 1
Keenan, John, & Co., Ltd.	1 1
Knowles, Cooke, & Co.	1 1
Liebreich, C. E.	1 1
Lincey, J. H.	1 1
Lund, Chas.	10 6
McEwan, J. H.	1 1
Mahler, Sichel & Co.	1 1
Marcan, M., & Co. 1 1	
Margerison & Co. 1 1	
Miligan, Hunter, & Co.	10 6
Mitchell Bros.	1 1
Moser, Bernheim, & Co.	1 1
Musgrave, B.	1 1
Nathan, B.	1 1
Paterson, M. M.	1 1
Posselt, E., & Co. 1 1	
Priestleys, Ltd.	1 1
Priestman, John, & Sons	3 3
Quitow & Co.	1 1
Ree, Mrs. I.	2 2
Richardson, Geo., & Co.	10 6
Ripley, Fred., & Co., Ltd.	2 2
Rushworth, R. V. -	10 6
Sachs & Co.	10 6
Salt, Sir Titus, Bt., Sons & Co., Ltd. 2 2	
Scharf, Ed., & Co., Ltd.	1 1
Schmidt, P., & Co. -	10 6
Shackleton, J., & Son	5 -
Shalders, A. O., & Son	1 1
Semon, Chas., & Co. -	10 6
Simon, Israel, & Co. 2 2	
Smith, John, & Sons, Ltd.	1 1
Sonnenenthal, A. W. 1 1	
Stavert, Zigomala, & Co.	1 1
Steinthal, C. G.	1 1
Tankard, J. M.	10 6
Tordoff, John, & Son, Ltd.	1 1
Walker, Arthur, & Co.	1 1
Whitehead, Hy.	10 6

	£. s. d.
Wiley, Francis, & Co. 1 1	
Williamson, J. E., & Son	1 1
Wine & Beer Sellers' Association	10 6
Total.....	£103 3 -

BRADFORD
L. B. S. F.

Vice-Presidents :

Ackroyd, J. H., J.P. -	10 6
Airey, Edward	10 6
Ampt, C. E.	10 6
Arnold-Foster, E. F. -	10 6
Behrens, Hardy	10 6
Bell, Richard	10 6
Benn, Joe	10 6
Bland, John	10 6
Brassard, Fred A. -	10 6
Carter, Herbert	10 6
Clapham, J. A.	10 6
Clapham, W.	10 6
Cowling, Albert	10 6
Crabtree, G.	10 6
Crabtree, T. W.	10 6
Crossland, W. H.	10 6
Downs, Jno. W.	10 6
Durrance, V.	2 6
Elliott, John	10 6
Fattorini, E.	10 6
Garnett, Fred H.	10 6
Gemmill, Alexander -	10 6
Gerhartz, F.	10 6
Haigh, S. E.	5 -
Haley, J. T.	10 6
Hall, Edward W.	10 6
Hall, J. Basil	10 6
Heymann, Harry	10 6
Hunter, Fred T.	10 6
Jessop, Arthur	10 6
Johnson, Harry M. -	10 6
Jones, Rev. H. Gresford	10 6
Kelly, J. O.	10 6
Kendall, J.	10 6
Laidler, Francis	10 6
Law, Duncan G., J.P.	10 6
Lee, Edmund	10 6
Leigh, F. W.	10 6
Longbottom, H.	10 6
Lund, Gustavus	10 6
Maude, Wm.	5 -
Milnes, Edwin	10 6
Moore, A.	10 6
Moore, Richard	10 6
Muff, C. A.	10 6
Myers, S. P., J.P.	10 6
Oddy, Alfred Edgar -	10 6
Oddy, J. James	10 6
Oddy, Thos. P.	10 6
Peel, John	10 6
Pike, James	10 6
Potter, John M.	10 6
Pratt, T.	10 6
Rawlings, Wm., J.P. -	10 6
Rawson, Dr. F. W. -	10 6
Reixach, J.	10 6
Render, F. H. A.	10 6
Rhodes, William E. -	10 6
Richardson, F. W. -	10 6
Ridsdale, Geo.	10 6
Rycroft, Walter W. -	10 6
Saunders, Percy	10 6
Scales, Walter S.	10 6
Smith, Wheeler	10 6
Speight, Geo.	10 6
Stephenson, Geo. -	10 6
Storme, Edward	10 6
Taylor, Claude	10 6
Taylor, Frank	10 6
Tetley, Wm. Ernest -	10 6
Turnbull, Geo.	10 6
Walker, Richard	10 6
Wall, Ernest	10 6
Webster, F.	10 6
Whitehead, Oliver. -	10 6

ANNUAL SUBSCRIPTIONS AND DONATIONS TO BRANCHES. 545

£. s. d.		£. s. d.		£. s. d.			
Wilson, S. E.	10 6	Quitow & Co.	1 1	Wolf, Mrs. R.	5 -	District 15.	
Wood, Chas.	10 6	Ree, Mrs. I.	2 2	Sums under 5s.	3 3 6	President—	
Woodhead, T. M.	10 6	Richardson, Geo. & Co.	10 6	£9 5 6		Miss D. RUSHWORTH.	
Wright, J. T.	10 6	Ripley, Fredk. & Co., Ltd.	2 2	District 7.		£. s. d.	
Young, James	10 6	Rushworth, R. V.	10 6	President—		Cawthra, Mrs.	5 -
Total	£41 1 -	Sachs & Co.	10 6	Miss HOWE.		Dickons, — Esq.	5 -
Annual Subscriptions.		Salt, Sir Titus, Bart., Sons and Co., Ltd.	2 2	Delius, Mrs.		Hartman, Mrs.	5 -
Adams, M. & Co.	1 1	Scharf, Ed. & Co., Ltd.	1 1	Summs under 5s.		Illingworth, Mrs.	5 -
Ambler, Jeremiah, & Sons, Ltd.	1 1	Schmidt, P. & Co.	10 6	£1 6 9		Eustace	5 -
Anderson, S. and Sons, Ltd.	1 1	Semon, Chas. & Co.	10 6	District 8.		Whitehead, Mrs.	5 -
Aykroyd, F. A. & Co.	10 6	Shackleton, J. & Sons	5 -	President—		Sums under 5s.	3 9
Ayrtton & Co.	1 1	Shalders, A. O. & Son	1 1	Miss WATERHOUSE.		£4 14 -	
Bainstow, T. & M.	1 1	Simon, Israel & Co.	2 2	District 9.		District 16.	
Barrett, Hy. & Sons	5 -	Smith, John & Sons	1 1	President—		President—	
Beckett & Co.	2 2	Sonmenthal, A. W.	1 1	Miss RUSHWORTH.		Mrs. BINS.	
Behrens, Sir Jacob, and Sons	1 1	Stavert, Zigomala & Co.	1 1	Glaser, Mrs.		Coope, Mrs.	
Blumenthal, Glaser & Co.	1 1	Steinthal, C. G.	1 1	Summs under 5s.		Waddilove, Mrs.	
Booth & Walker	1 1	Tankard, J. M.	10 6	£3 - -		Sums under 5s.	
Bottomley, S. & Bros., Ltd.	2 2	Tordoff, John & Son, Ltd.	1 1	District 10.		£2 15 6	
Brigg, Neumann & Co.	1 1	Walker, Arthur & Co.	1 1	President—		District 17.	
Burton, John A.	10 6	Whitehead, Hy.	10 6	Mrs. ARTHUR W. FIELD.		No collection.	
Butterfield, F. & Co.	1 1	Wiley, Frank & Co.	1 1	Whitaker & Co., Ltd., Messrs.		District 18.	
Cohe n, J. & Josephy	1 1	Williamson, J. E. & Son	1 1	Summs under 5s.		President—	
Collins, W. & Sons	1 1	Wine and Beer Sellers' Association	10 6	£2 11 -		Miss NORA GRAINGER.	
Cordingley, Armstrong & Co.	10 6	Total Subs.	£103 3 -	District 11.		Bracewell, Mrs.	
Craven, Joseph, J. P.	2 2	District 1.		President—		Wade, Mrs.	
Drummond, Jas. & Sons, Ltd.	1 1	President—		Miss RUSHWORTH.		Sums under 5s.	
Edelstein, Moser & Co.	1 1	Miss NORA GRAINGER.		Altmann, —, Esq.		£1 15 1	
Ehrenback, Brumm & Co.	5 -	Whitehead, W. A., Esq.		Rabagliati, Dr.		District 19.	
Faull, J.	1 1	District 2.		Summs under 5s.		President—	
Field, Geo. H. & Son	10 6	President—		£3 12 6		Miss HARDY.	
Firth, T. A. & Co.	1 1	Mrs. FROODE.		District 11.		Summs under 5s.	
Foster, Col. H. A.	10 -	Assistant—		President—		£2 4 3	
Foster, John & Son, Ltd.	5 5	Miss CONDIE.		Miss NORA GRAINGER.		District 20.	
Gaunt, J. E.	1 1	Sums under 5s.		Bottomley, Mrs.		No collection.	
Gillies, Garnett & Co.	10 6	District 3.		Summs under 5s.		District 21.	
Godwin, J. A., J.P.	1 1	President—		- 17 -		President—	
Gray, W. M.	1 1	Miss NORA GRAINGER.		District 12.		Mrs. TERRY.	
Hahlo, Chas. & Sons	1 1	Summs under 5s.		Howard, Mrs.		Calvert, Rhodes, Esq.	
Hammond's Bradford Brewery Co., Ltd.	1 1	District 4 and 5.		Summs under 5s.		1 1 -	
Hardy, L. N. & Co.	1 1	President—		£1 - -		Musgrave, Miss	
Henry, A. & S. & Co., Ltd.	3 3	Mrs. ILLINGWORTH GRAINGER.		District 13.		1 1 -	
Hill, Craven, & Hay	10 6	Sums under 5s.		President—		Musgrave, Miss C.	
Hill, James & Sons	2 2	Districts 4 and 5.		Mrs. J. MCVEAN.		3 5 6	
Hirsch, Pinner & Co.	1 1	President—		Bodenheim, — Esq.		£6 8 6	
Hoffmann, A. & Co.	1 1	Mrs. ILLINGWORTH GRAINGER.		Dunnington, Mrs.		District 21A.	
Howard, Thos.	1 1	Sums under 5s.		Milligan, W. B. Esq.		President—	
Jacobs, Alolph & Co.	1 1	District 6.		Summs under 5s.		Miss NORA GRAINGER.	
Kafka, Rothenstein & Co., Ltd.	1 1	President—		£3 5 6		Benn, Mrs.	
Keenan, John & Co.	1 1	Miss ALICE S. HAHN.		District 12.		Illingworth, Mrs. A.	
Knowles, Cooke & Co.	1 1	Assistant—		Howard, Mrs.		1 1 -	
Liebreich, C. E.	1 1	Miss EDELSTEIN.		Summs under 5s.		1 1 -	
Lincey, J. H.	1 1	Ambler, Mrs.		£1 10 0		3 5 6	
Lund, Chas.	10 6	Bronner, Dr.		District 13A.		District 22.	
Mahler, Sichel & Co.	1 1	Erdelstein, Mrs.		President—		President—	
Marcen, M. & Co.	1 1	Irwell, Mrs.		Miss MABEL UNNA.		Miss GWLADYS NORTH.	
Margerison & Co.	1 1	Lassen, Mrs.		Summs under 5s.		Assistant—	
McEwan, J. H.	1 1	Macaulay, Mrs.		£2 6 6		Miss M. PEARSON.	
Milligan, Hunter & Co., Ltd.	10 6	Priestley, Lady.		District 14.		Hill, Mrs. James	
Mitchell Bros.	1 1	Wade, The Mises.		President—		Knight, Mrs. Wesley	
Moser, Bernheim & Co.	1 1	Wagenheim, Mrs.		Miss HARDAKER.		5 -	
Musgrave, B.	1 1	Wechmar, The Misses		Garnett, James, Esq.		5 -	
Nathan, B.	1 1	Wilson, — Esq.		Summs under 5s.		5 -	
Paterson, M. M.	1 1			£1 10 0		Oddy, Mrs.	
Posselt, E. & Co.	1 1			District 13A.		Wade, Mrs. Wm.	
Priestley's, Ltd.	1 1			President—		White, Mrs. F.	
Priestman, John & Sons, Ltd.	3 3			Miss MABEL UNNA.		5 -	
				Summs under 5s.		Wood, Mrs. Ambrose	
				£2 6 6		5 -	
				District 14.		Wood, Mrs. C.	
				President—		Sums under 5s.	
				Miss HARDAKER.		3 1 0	
				Garnett, James, Esq.		£6 2 -	
				Summs under 5s.			

<i>District 23.</i> President— Mrs. EZRA BARKER. £. s. d. Sums under 5s..... - 18 6	Moorhouse, Ald. J. B. - 10 6 Sums under 5s..... 5 13 3 £7 3 9	<i>District 39.</i> President— Miss EDITH TURNER. £. s. d. A Friend..... - 8 - Briggs, Mrs. Asa..... - 10 - Benn & Sons, Ltd., Messrs. Joseph..... 2 2 - Cunliffe, Dr..... 5 - Gerrard, Rev. J. E..... 5 - Kay, Mrs..... 5 - Kingdon, Mr..... 10 - Wallis, Mrs..... 5 - Sums under 5s..... 2 4 - £6 16 -	Assistant— Miss L. COCKROFT. £. s. d. Crowther, Mrs..... - 5 - Sums under 5s..... 3 2 6 £3 7 6 <i>District 49.</i> President— Miss ALVINA HIND. Assistant— Miss C. HIRD. Briggs, Mrs. - 5 - Briggs, Mrs. B..... - 5 - Field, Mrs..... - 5 - Hind, Mrs..... - 5 - Sharpe, Miss..... - 5 - Sums under 5s..... 6 7 3 £7 12 3 <i>District 50.</i> President— Mrs. A. J. BOYLE. Sums under 5s..... 1 3 6
<i>District 24.</i> President— Miss NORA GRAINGER. Lord, — Esq. - 10 6 Sums under 5s..... - 7 - £- 17 6	<i>District 30.</i> President— Miss CRYER. Sums under 5s.£1 7 -	<i>District 40.</i> President— Miss IDA WHITE. Roberts, Lady..... 1 - - Roberts, Mrs. B. - 10 - Shaw, Mr..... - 10 - White, Mr..... - 10 6 Sums under 5s..... - 13 6 £3 4 6 <i>District 41.</i> President— Miss ALICE B. WILLAN. Kendall, Mr. J. - 5 - Shaw, Mrs..... - 5 - Sums under 5s..... - 18 - £1 8 -	<i>District 51.</i> President— Miss NORA YEWDALL. Arton, Mrs. W. - 10 6 Denby, Miss E..... - 10 6 Denby, Mrs. John.. - 5 - Duncan Law, Mrs.. - 5 - Yewdall, Mrs. C. A. - 10 6 Sums under 5s..... 1 3 6 £3 5 - <i>District 52.</i> President— Miss IDA WOODHEAD. Ackroyd, Mrs..... - 5 - Robinson, Mrs..... - 5 - Sargent, Misses..... - 5 - Woodhead, Mr. - 10 - Abn. Woodhead, Mr. - 5 - Sums under 5s..... 1 1 - £2 11 -
<i>Districts 25 and 26.</i> President— Mrs. JOHN MOULSON. Assistant— Miss DOROTHY BENTHAM. Sums under 5s.....£1 1 10	<i>District 31.</i> President— Miss ALICE FOSTER RAWSON. Sums under 5s.....£1 10 -	<i>District 41A.</i> President— Miss ALICE B. WILLAN. Sums under 5s.....£- 4 -	<i>District 51.</i> President— Miss NORA YEWDALL. Arton, Mrs. W. - 10 6 Denby, Miss E..... - 10 6 Denby, Mrs. John.. - 5 - Duncan Law, Mrs.. - 5 - Yewdall, Mrs. C. A. - 10 6 Sums under 5s..... 1 3 6 £3 5 - <i>District 52.</i> President— Miss IDA WOODHEAD. Ackroyd, Mrs..... - 5 - Robinson, Mrs..... - 5 - Sargent, Misses..... - 5 - Woodhead, Mr. - 10 - Abn. Woodhead, Mr. - 5 - Sums under 5s..... 1 1 - £2 11 -
Assistant— Miss IDA LUMB. Sums under 5s.....£- 10 -	<i>District 32.</i> President— Miss ACWORTH. Acworth, Mr. H. - 5 - Crowther, Mr. B..... - 5 - Ferrand, Mrs..... - 5 - Halstead, Mrs..... - 10 - Oddy, Miss J..... - 5 - Robinson and Peel, Messrs..... 1 - - Scott, Miss..... - 5 - Taylor, Mrs. T..... - 10 - Thornton, Mrs. - 5 - Throp, Mrs..... - 10 - Sums under 5s..... - 10 - £4 10 -	<i>District 42.</i> President— Miss NORA GRAINGER. Sums under 5s.....£- 11 6	<i>District 51.</i> President— Miss NORA YEWDALL. Arton, Mrs. W. - 10 6 Denby, Miss E..... - 10 6 Denby, Mrs. John.. - 5 - Duncan Law, Mrs.. - 5 - Yewdall, Mrs. C. A. - 10 6 Sums under 5s..... 1 3 6 £3 5 - <i>District 52.</i> President— Miss IDA WOODHEAD. Ackroyd, Mrs..... - 5 - Robinson, Mrs..... - 5 - Sargent, Misses..... - 5 - Woodhead, Mr. - 10 - Abn. Woodhead, Mr. - 5 - Sums under 5s..... 1 1 - £2 11 -
Assistant— Miss ELSIE GLOVER. Sums under 5s.....£1 11 -	<i>District 33.</i> No Collection.	<i>District 43.</i> President— Miss MOSS. Bauer, Mrs..... - 5 - Sowden, Mrs..... - 5 - Arthur..... - 5 - Moss, Mrs..... - 5 - Sums under 5s..... 3 14 - £4 9 -	<i>District 51.</i> President— Miss NORA YEWDALL. Arton, Mrs. W. - 10 6 Denby, Miss E..... - 10 6 Denby, Mrs. John.. - 5 - Duncan Law, Mrs.. - 5 - Yewdall, Mrs. C. A. - 10 6 Sums under 5s..... 1 3 6 £3 5 - <i>District 52.</i> President— Miss IDA WOODHEAD. Ackroyd, Mrs..... - 5 - Robinson, Mrs..... - 5 - Sargent, Misses..... - 5 - Woodhead, Mr. - 10 - Abn. Woodhead, Mr. - 5 - Sums under 5s..... 1 1 - £2 11 -
Assistant— Miss WALKER. Richardson, Mrs.... - 5 - Walker, Mrs..... - 5 - Sums under 5s..... - 13 6 £1 3 6	<i>District 34 and 35.</i> President— Mrs. HY. FEARNLEY. Milnes, Mrs..... - 5 - Sums under 5s. 2 10 - £2 15 -	<i>District 44.</i> President— Miss W. BEST. Reddough, Mrs. - 5 - Whitehead, Mrs. W. A. 2 - - Woodhead, Mrs. - 5 - Sums under 5s. - 15 - £3 5 -	<i>ILKLEY DISTRICT.</i> <i>District 1.</i> President— Mrs. W. MITTON. Sums under 5s.....£1 13 6
Assistant— Miss MOULSON. Trotter, Mrs..... - 5 - Sums under 5s..... - 8 6 £- 13 6	<i>District 36.</i> President— Mrs. VINT. Assistants— Misses M. DYSON and N. VINT. Ackroyd, Mrs..... - 5 - Harper, Mrs..... - 5 - Hutton, Mr. A. E. - 10 6 Hutton, Mr. A. H. - 10 6 Hutton, Mr. Chas. - 5 - Hutton, Mr. W. H. - 5 - Hutton, Mrs. J. H. - 5 - Robinson, Miss..... - 5 - Vint, Miss..... - 5 - Vint, Mrs. H..... - 5 - Womersley, Mrs. J. - 5 - Sums under 5s..... 2 17 6 £6 8 6	<i>District 45 and 46.</i> President— Miss COCKROFT. Sums under 5s.....£1 1 -	<i>District 2.</i> President— Mrs. RAMSDEN. Sums under 5s.....£1 1 -
Assistant— Miss D. ELLIS. Sums under 5s.....£- 8 -	<i>District 37 and 38.</i> President— Miss KNOWLES. Aked, Mr. - 5 - Knowles, Miss..... - 5 - Knowles, Mrs. Ed-ward..... - 5 - Partridge, Mrs..... - 5 - Skevington, Mrs..... - 10 - Wales, Mrs..... - 5 - Sums under 5s..... - 17 6 £2 12 6	<i>District 47 and 48.</i> President— Mrs. COCKROFT.	<i>District 3 (Hotels and Hydros).</i> President— Mrs. WHITELEY. Assistant— Mrs. RICHARDSON. Ben Rhydding Hy-dro 1 5 1 Craiglands 2 14 4 Sums under 5s..... - 16 1 £4 15 6
Assistant— Miss K. ANDERTON. Sums under 5s.....£- 1 3			
Assistant— Miss FLETCHER. Firth, — Esq. - 5 - Howarth, Mrs..... - 5 - Sums under 5s..... 1 3 - £1 13 -			
<i>Districts 27 and 28.</i> Reddough, — Esq.. - 10 6 Sums under 5s..... 1 - - £1 10 6			
<i>District 29.</i> President— Miss SKIRROW. Assistants— The Misses AKAM and SMITH. Buckle & Co., Messrs. J. - 10 - Byles, Mrs. F..... - 5 - Hindley, — Esq. - 5 -			

ANNUAL SUBSCRIPTIONS AND DONATIONS TO BRANCHES. 547

District 4.
 President—
 Mrs. EDDISON.
 Assistant—
 Miss KEMINGWAY.
 £. s. d.
 Cooke, Mrs. 5 -
 Denby, Miss 5 -
 Denby, Mr. 5 -
 Hemingway, Miss .. 5 -
 Hepton, Miss 5 -
 Kendall, Mr. G. 5 -
 Maufe, Mrs. F. 5 -
 McCreery, Mrs. 5 -
 Sums under 5s. 1 16 6
 £3 16 6

District 5.
 President—
 Miss SHIRLEY MILLARD.
 Sums under 5s. £- 16 -

District 6.
 President—
 Mrs. CHAS. MAUFR.
 Dennison, Mrs. 5 -
 Maufe, Mrs. C. J. 1 -
 Spencer, Mrs. 5 -
 Wilson, Mr. I. E. 10 6
 Sums under 5s. 12 -
 £2 12 6

District 7.
 President—
 Miss DOROTHEA GREENWOOD.
 Kellott, Mrs. 10 -
 Richards, Mrs. 5 -
 Sums under 5s. 11 6
 £1 6 6

District 8.
 President—
 Mrs. ATKINSON.
 Assistant—
 Miss M. CRAWSHAW.
 Sums under 5s. 3 1 3

District 9.
 President—
 Mrs. WATKINSON.
 Benn, Mrs. Joe. 5 -

District 10.
 President—
 Miss DOROTHY RATES.
 Hampden Illingworth, Mrs. 5 -
 Mallinson, Mrs. 5 -
 Sums under 5s. 1 5 6
 £1 15 6

District 11.
 President—
 Mrs. A. WATKINSON.
 Bottomley, Mrs. 5 -
 Carr, Mr. G. 10 -
 Lee, Mr. 5 -
 Rabagliati, Mrs. 5 -
 Wilkinson, Miss. 5 -
 Sums under 5s. 4 2 -
 £5 12 -

District 12.
 President—
 Miss EMILY A. CROFT.
 £. s. d.
 Colbeck, Mrs. 10 6
 Croft, The Misses. 5 -
 Knowles, Mrs. J. B. 5 -
 Mason, Mrs. 5 -
 Walker, Mrs. W. A. G. 1 -
 Sums under 5s. 2 7 6
 £5 13 -

District 13.
 President—
 Mrs. STOREY.
 Sums under 5s. - 17 -

BRIDLINGTON BRANCH.
 Local Committee.
 Col. Y. G. LLOYD-GREAME, President.
 G. RENNARD, Esq., Chairman.
 Rev. C. H. COATERS, Councillor.
 E. LAMBERT, J. V. MAINPRIZE, J. P.
 Dr. McNEILL, J. W. POSEYLL, Esq.
 Dr. PRICKETT, Capt. W. REDHEAD, ALFRED W. WEST, Esq.
 Capt. WRIGHT.
 Honorary Secretary—
 ALFRED J. PARNELL, Esq.

Annual Subscriptions.
 Foster, J. H. 5 -
 Greame, Col. Lloyd 1 -
 Harland, T. 5 -
 Hodgson, — Esq. 1 -
 Hutchinson, Dr. E. 5 -
 Jackson, H. J. 10 -
 Jameson, W. B. 1 1 -
 Landon, Allan E. 10 6
 Macdonald of the Isles, Sir Alex. 1 1 -
 Ouston & Co. 5 -
 Pickering, A. W. Esq. 5 -
 Prickett, M. Esq. 5 -
 Savage, Miss M. R. 10 6
 Shipley, Mrs. W. A. 1 -
 Southcott, C. G. Esq. 10 6
 Wells, S. Esq. 5 -
 Wright, A. J. W. Esq. 5 -
 Sums under 5s. 4 12 6
 Total Subs. £13 17 -

Donations.
 Ingledeu, Miss. 1 -
 Jackson, Mrs. 7 5
 Speight, Miss 14 3
 From Pillar Boxes 2 -
 Boat-house. 13 18 2
 Street Collection. 23 1 6
 Total Dons. 40 19 4
 Total Subs. 13 17 -
 £54 16 4

FILEY BRANCH.
 Local Committee—
 A. V. MACHIN, Esq., Chairman.
 Hon. G. N. DE YARBURGH BATESON.
 Mr. WM. CAPPLEMAN.

Mr. A. T. CLAY.
 Rev. A. N. COOPER.
 Mr. G. F. MARDLING, Chief Officer.
 H. M. Coast Guard.
 Mr. R. M. ROBSON.
 Capt. T. SIMPSON.

Honorary Secretary—
 Mr. WILLIAM CRAWFORD.
Annual Subscriptions.
 £. s. d.
 Aspell, Mr. and A. Esq. 1 1 -
 Baldwin, A. B. Esq. 1 -
 Bateson, Hon. G. N. de Yarburch 2 2 -
 Beckworth, W. Esq. 10 6
 Bellwood, Capt. 5 -
 Bewick, Mrs. M. 5 -
 Cappleman, W. Esq. 10 -
 Clay, A. T. Esq. 1 1 -
 Clayton, A. Esq. 10 -
 Cooper, Rev. A. N. 5 -
 Dyson, B. Esq. 1 1 -
 Foster, H. Esq. 5 -
 Gartforth, W. Esq. 1 1 -
 Haley, A. Esq. 10 6
 Hanks, Miss 10 -
 Haworth, Dr. 5 -
 Hess, Dr. F. H. 1 1 -
 Jones, F. J. Esq. 1 1 -
 Jukes, E. E. Esq. 10 6
 Lawson, Sir A. T. 5 -
 Machin, A. V. Esq. 2 2 -
 Martin, Edwin, Esq. 1 -
 Mitford, W. O. Esq. 2 2 -
 Robson, R. M. Esq. 10 -
 Smith, R. W. Esq. 10 -
 Walker, A. J. Esq. 10 -
 Watson, J. Clifford, Esq. 1 -
 Wheelhouse, Mrs. 1 -
 Whitehead, Mrs. 1 1 -
 Total Subs. £23 14 6

Donations.
 Contribution Boxes 13 3
 Parade of Town 15 18 8
 Sundry Donations 3 16 -
 Total Dons. 38 7 6
 Total Subs. 23 14 6
 £62 2 -

FLAMBOROUGH BRANCH.
 Local Committee—
 Colonel LLOYD-GREAME.
 Mr. J. HALL.
 Mr. L. MAINPRIZE.
 Mr. T. W. WOODCOCK.
 Honorary Secretary—
 Mr. JAMES WOODHOUSE.

Annual Subscriptions.
 Dormer, Max, Esq. 2 2 -
 Hall, Mr. J. 5 -
 Lloyd-Graeme, Col. 1 -
 Mainprize, L. 5 -
 Shipley, A. Esq. 5 -
 Upton, J. Esq. 1 -
 White, Sir Luke 10 6
 Woodcock, T. W. 5 -
 Woodhouse, J. 5 -
 Total Subs. £5 17 6

Donations.
 Contribution Boxes 13 - 7
 Proceeds of whist drive 7 - -
 Total £30 18 1

HALIFAX BRANCH.

President—
 G. H. SMITH, Esq., J.P.
 Local Committee—

JOSEPH COLLINSON, Esq.
 ARTHUR CRABTREE, Esq., J.P.
 CHARLES W. CROSSLEY, Esq.
 A. E. DALZELL, Esq.
 BENJAMIN FIRTH, Esq. J.P.
 J. H. MURGATROYD, Esq., J.P.
 A. B. NICHOLSON, Esq.
 A. DONALD OATES, Esq.
 FRANK PATCHETT, Esq., J.P.
 F. W. THOMSON, Esq., J.P.
 R. D. WARD, Esq.

Hon. Secretary—
 A. CRABTREE, Esq., J.P.

Annual Subscriptions.
 £. s. d.
 Binns, Alfred, Esq. 10 -
 Clayton, Murgatroyd & Co., Ltd., Messrs. 1 1 -
 Clegg, Mrs. George 1 1 -
 Collinson, Joseph, Esq., J.P. 1 1 -
 Crabtree, Arthur, Esq., J.P. 1 1 -
 Crossley & Sons, Ltd., Messrs. 5 -
 Dalzell, A. E. Esq. 10 6
 Firth, Benjamin, Esq., J.P. 10 6
 Forster, R. C. Esq. 10 6
 Highley, Samuel, Esq. 1 1 -
 Hill, Mrs. J. E. 10 -
 Hoyle, John, Esq., J.P. 1 1 -
 Murgatroyd, J. H. Esq., J.P. 1 1 -
 Nicholson, A. B. Esq. 10 6
 Oates, A. D. Esq. 1 1 -
 Patchett, Frank, Esq., J.P. 1 1 -
 Scarborough, George, Esq. 1 1 -
 Smith, G. H. Esq., J.P. 2 2 -
 Smithson, Jos., Ltd., Messrs. 1 1 -
 Speak, A. Esq. 10 6
 Uttley, Wm. Esq. 10 6
 Ward, R. D. Esq., J.P. 1 1 -
 Whitley, John, Esq., J.P. (2 years) 1 1 -
 Winks, Mrs. Alfred 10 -
 Total Subs. 25 8 -

Donations.
 Bank Interest - 3 1
 Total £25 11 1

HALIFAX L. B. S. F.

Annual Subscriptions.
 Dilworth, Harry, Esq. 5 -
 Dalzell, Alfred, Esq. 10 6
 Leech, Dr. Priestley 10 6
 Total Subs. 1 6 -

Donations.
 Asquith, Messrs. J., Ltd. (collected amongst employees) 1 - -

	£.	s.	d.
Bancroft, Messrs. J., & Sons (collected amongst employees).....	6	10	0
Clay, Messrs. H. & S. (collected amongst employees).....	9	6	
Corporation Borough Accountants.....	7		
Dalzell, Messrs., & Co. (collected amongst employees).....	8	1	
Fletcher Bros., Messrs.....	12	11	
Kimpton Liberal Club.....	6	11	
Larham, Messrs. J. & Son (collected amongst employees).....	5	5	
Mossley, Messrs., & Sons, Ltd. (collected amongst employees).....	10	5	
Shakespeare Hotel Smithson, Messrs. J. & Son (collected amongst employees).....	12		
Total Dons.	5	10	6
Total Subs.	1	6	8
Total	£6	16	6

HORNSEA BRANCH.

Local Committee—
F. S. BRODRICK, Chairman.
W. BUTTIMER.
WM. COLLINSON.
Capt. F. S. CONSTABLE, J.P.
A. DOSSOR.
Hon. E. NAPIER.
Rev. C. E. LITTLE.
J. H. LONSDALE.
W. SALMOND.
W. B. STEPHENSON.

Honorary Secretary and Treasurer—
WILLIAM COLLINSON.

Annual Subscriptions.

Atkinson, A. J.	10	6
Bethell, Capt. G. R.	1	1
Brodrick, F. S.	1	1
Burstall, W. G.	10	6
Constable, F. S.	1	1
Earle, Mrs. Foster	1	1
Ewart, Mrs.	1	1
Foster, Mrs. Heaton	1	1
Haller, A. S.	1	1
Harker, C.	10	6
Harrison-Broadley, H., M.P.	1	1
Haworth-Booth, B.	1	1
Hill, The Misses	5	6
Keighley, Maxsted & Co.	10	6
Lonsdale, J. H.	10	6
Lyon, C. E. A.	10	6
Maxted and Knott, Ltd.	10	6
Pickering, C., J.P.	5	6
Rea, Professor	5	
Reckitt, Sir James, Bart.	1	1
Salmond, W.	5	
Scott, F. A.	5	
Smith, W. R.	10	
Stirling, M.	10	
Wade, E. S., J.P.	1	1
Wade, H. N.	1	
Wells, C. F.	5	

	£.	s.	d.
Wilson, Thos., Sons, & Co., Ltd.	2	2	
Witty, R. K.	10	6	
Total Subs.	£26	6	
Donations.	11	4	
Total	£26	17	4

HUDDERSFIELD BRANCH.

President—
HIS WORSHIP THE MAYOR.

Hon. Secretary—
W. H. ARMITAGE, J.P.

Collector—
WILLIAM ENGLAND.

Annual Subscriptions.

A Friend	5	
Armitage Bros.	1	1
Armitage & Norton	1	1
Beadon, Col.	1	1
Beaumont, Job & Son	1	1
Beaumont, Joshua, & Co., Ltd.	1	1
Bentley & Shaw, Ltd.	1	1
Bentley, F. W., & Co.	1	1
Blamires, T. & H., Ltd.	1	1
Booth, J. J.	1	1
Broadbent, Mrs. J. C. (Lascelles Hall)	1	1
Brook, E. F.	10	
Brook, Freeman, & Batley	1	1
Brook, Jonas, & Bros., Ltd.	5	
Brooke, John & Sons, Ltd.	5	
Brooke, Miss (Warrenfield)	10	6
Calverley, Titus, & Sons	1	1
Crowther Bros.	10	6
Crowther, Bruce & Co., Ltd.	1	1
Crowther, John Edward	1	1
Crowther, John, & Sons	1	1
Crowther & Nicholson, Ltd.	1	1
Crowther, W. & E., Ltd.	1	1
Cumming, William	1	1
Dyson, Law & Son	10	6
Eastwood, D., & Sons	1	1
Eastwood, Fred., & Co.	1	1
Finlinton, A.	1	1
Firth & Miller	1	1
Fisher & Co.	2	2
Fisher, John & Sons	1	1
Haigh, Sam	1	1
Hall, Charles	1	1
Harprow, George, & Sons	1	1
Henry, A. S., & Co., Ltd.	1	1
Hirst, Thomas, & Co.	1	1
Hirst, William, & Son	1	1
Holliday, Read & Sons, Ltd.	1	1
Holmes, W. C., & Co.	2	2
Hopkinson, J. & Co., Ltd.	10	6

	£.	s.	d.
Irving, John	1	1	
M.B.C.M.	1		
Jennens, Welch, & Co., Ltd.	1	1	
Jubb, A., & Son, Ltd.	1	1	
Kaye and Stewart	1	1	
Kaye, Jere & Co.	1	1	
King, W.	1	1	
Kirby, Mrs.	1	1	
Kirk, John, & Sons	1	1	
Leaoyd Bros. & Co., Ltd.	2	2	
Liddell & Brierley, Ltd.	1	1	
Liebrich & Beardsell	10	6	
Lockwood & Keigley, Ltd.	1	1	
Lowenthal, G. E.	10	6	
Lumb, J., & Sons, Ltd.	1	1	
Martin, Sons & Co., Ltd.	5	5	
Middlemost, Bros. Co., Ltd.	1	1	
Midgley, Mrs. David	1	1	
Moxon, G. D.	10	6	
Norton, Thos., J.P.	1	1	
Piercy, J. W.	5		
Porritt, R., & Co.	10	6	
Priest, Allen & Sons	1	1	
Priestley, A. V.	1	1	
Radcliffe, John, & Sons	10	6	
Ramsden, Sir J. W., Bart.	2	2	
Ramsden, Robert, & Co.	1	1	
Ramsden, Sykes & Ramsden	1	1	
Rigby, R. V.	10	6	
Robinson, F. W., J.P.	1	1	
Shaw, Mrs. Fredk.	1		
Shaw, J. W. & H., Ltd.	1	1	
Shaw, W. Dale, J.P.	1	1	
Shires, James & Sons, Ltd.	1	1	
Stott, T. H.	1	1	
Sykes, Edward & Sons	1	1	
Sykes, Fred. W., J.P. (Lindley)	5		
Sykes, Godfrey, & Sons	1	1	
Sykes, John, J.P. (Lindley)	1	1	
Sykes, Joseph, & Co., Ltd.	1	1	
Sykes, John, & Sons, Ltd. (Turnbridge)	10	6	
Sykes, Miss (Field Head, Lindley)	1	1	
Sykes, Walter	1	1	
Taylor and Littlewood, Ltd.	1	1	
Thomson, George	1	1	
Tinker, C. S., J.P.	1	1	
Tolson, Legh Dalton	1	1	
Walker, Edwin, & Co., Ltd.	1	1	
Wallaces, Ltd.	1	1	
Watkinson, James, & Sons, Ltd.	1	1	
Whitfields, Ltd.	10	6	
Whitwam, Edward	1	1	
Whitworth, A.	10	6	
Wilkinson, J., & Son	10	6	
Willans, J. E., J.P.	1	1	
Wimpenny, W. E.	10	6	
Woodhead, Edgar T.	5		
Woodhead, Mrs. E. B.	1	1	
Woodhead, Joseph, & Sons, Ltd.	2	2	
Wrigley, John, and Sons	1	1	
Total Subs.	£113	6	6

Donations.

	£.	s.	d.
Anonymous	1	1	
Hillhouse Co-operative Society, Ltd.	2	2	
Huddersfield Industrial Society, Ltd.	10		
Holy Trinity Y. M. Bible Class, per Mr. H. Johnson	19	6	
Church of Christ Congregational Sunday School, per Mr. Thos. Kaye	1	17	4
Woodhead, Joseph, & Sons, Ltd.	3	3	

Contribution Boxes.

Pack Horse Hotel	15	6
Sums under 5s.	3	9
Total Dons.	£25	2

Commercial Travellers' Association, Collected by W. Hammond, Esq.

Beardsell, C. W.	10	6
Brook, A. J.	5	
Hammond, Walter	10	
Jenkins, Joseph	5	
Moore, T. H., J.P.	10	
Swaine, C. A.	3	
Sums under 5s.	5	
Total	£5	5

Bank Interest	1	6	5
Grand Total	£145	6	

HUDDERSFIELD L. B. S. F.

Annual Subscriptions.

Atkins, H. E. Esq.		
M.A.	10	6
Benson, E. R. Esq.	10	
Blamires, Councilor J.	1	1
Brierley, Sidney H. Esq.	10	6
Bright, F. I. Esq.	5	
Broadbent, Horace, Esq.	2	2
Brooke, J. A. Esq., J.P.	10	6
Brooke, William, Esq., J.P.	1	1
Crowther, D. S. Esq.	10	6
Crowther, J. E. Esq.	1	1
Dawson, A. Esq.	1	1
Fisher, John, Esq.	1	1
Freeman, Col. C. E., J.P.	10	6
Haigh, G. H. Esq.	10	6
Haigh, J. T. Esq.	1	1
Hall, George, Esq.	10	6
Hargreaves, J. Esq.	5	
Heppenstall, Councilor E.	10	6
Hesketh, Councilor George.	5	
Hirst, G. C. Esq.	10	6
Hirst, Thomas, Esq.	10	6
Holmes, James, Esq.	10	6
Holroyd, Alderman John, J.P.	1	1
Howarth, G. H. Esq.	10	6
Hudson, Thos., Esq.	10	6
Kaye, J. H. Esq., J.P.	10	6
Kaye, William, Esq.	10	
Liddell, Col.	1	1
Mackenzie, Dr	10	6
Martin, Horace, Esq., J.P.	1	1

ANNUAL SUBSCRIPTIONS AND DONATIONS TO BRANCHES. 549

	£.	s.	d.
Mellor, Major J. R.	10	6	
Mills, Charles, Esq.	10	6	
Murgatroyd, Councilor	1	1	
Pogson, J. Esq.	10	6	
Raynor, W. P. Esq., J.P.	1	1	
Riley, Richard, Esq.	1	1	
Robson, J. W. Esq., J.P.	1	1	
Roebuck, F. Esq.	10	6	
Roebach, H. Esq.	10		
Schofield, Edward, Esq.	1	1	
Smith, Alderman C.	1	1	
Swallow, Alderman E.	1	1	
Sykes, Charles, Esq., J.P.	10	6	
Sykes, Edwin, Esq.	10	6	
Sykes, Lieut.-Col.	3	3	
Walshaw, R. C. Esq.	10	6	
Wheatill, C. Esq.	10	6	
Whitwam, Eli, Esq., J.P.	10	6	
Womersley, N. Esq.	10		
Woodhead, Alderman E., J.P.	10	6	
Sub. under 5s.	2	6	
£38			

HULL BRANCH

Patron—
The Right Hon. LORD LONDESBOROUGH.
(No Local Committee.)
Honorary Secretary—
W. H. DYSON, Esq.
Collector—
MR. A. GLEBHILL, Esq.
Annual Subscriptions.
Barclay & Co., Ltd. 2 2
Buckton & Sons, Messrs. Geo. 10 6
Broadley, Col., M.P. 1 1
Burstall & Huffam, Messrs. 10 6
Burwell, W. 1 1
Chambers & Fergus, Ltd. 10 6
Davis, E., & Co. 1 1
Dyson, W. Esq. 10 6
Earle, G. & T., Ltd. 10 6
Forens, T. R., M.P. 2 2
Haller, G. R., Ltd. 1 1
Hammond, Emes & Co., Messrs. 10 6
Helmsing & Son 10 6
Horsley, Smith & Co. 1 1
King, Sir H. S., M.P. 2 2
King & Co., Messrs. 10 6
Kuypers, Ostler & Scott 10 6
Lambert, S., & Co. 10 6
Londesborough, Lord, The Right Hon. 10 10
Malcolm & Son, Messrs. George 10 6
Marshall, W. T. 10 6
Marris, Willows, & Smith, Ltd. 10 6
Massey & Co. 10 6
Maw, Till, Kirke, & Co., Messrs. 1 1
Moss-Blundell, J. S. Esq. 10 6
Rayment & Sharpe Reckitt & Sons, Ltd. 5 5
Shaw, Son, & Co. 1 1
Sissons Brothers & Co., Messrs. 1 1
Tealby & Co., Messrs. 1 1

	£.	s.	d.
The Minerva Lodge (No. 250) of Ancient Free and Accepted Masons	2	2	
The Union of London and Smith's Bank, Ltd.	1	1	
Veltmann & Co., Messrs. N.	1	1	
Wade, Sons, & Co., Messrs. Richard.	4	4	
Wadaley, Mrs. E.	1	1	
White, Col. W. Lambert	1	1	
Wilson, Sons, & Co., Messrs. Thomas	10	10	
Winkley & Co., Messrs. J.	1	1	
Sums under 10s.	17	6	
£62 15 6			

HULL L. B. S. F.

Annual Subscriptions.

Cochrane, A. Esq.	2	2
Downs, C. Esq.	1	1
Ferens, T. R. Esq., M.P., and Mrs.	5	
Hall, Col. W. W., Johnson & Sons, Messrs. R.	10	6
King, Sir H. S., M.P., K.C.I.E.	1	1
Laughton, S. Esq.	10	10
Londesborough, The Lord	2	
Martin, A. E. Esq.	1	1
Needler, F. Esq.	1	1
Parker, W. Esq.	10	10
Reckitt, F. J. Esq.	1	1
Reckitt, Philip B. Esq.	5	
Shaw, Alex. Esq.	1	1
Southam, James, Esq.	5	
Sweeting, J. F. Esq.	10	6
White, A. E. Esq.	10	10
Willows, J. B. Esq., J.P.	10	6
Wilson, Hon. Guy, M.P., D.S.O.	2	
Wilson Thomas, & Sons, Ltd.	5	
Zerney, T. Esq.	5	
£31 4 6		

KEIGHLEY BRANCH.

(No Local Committee.)

Treasurer—

WALTER TATE, Esq.

Honorary Secretary—

H. MORTIMER BAGGS, Esq.

SKIPTON-IN-CRAVEN.

Hon. Collector—

ALFRED BIRTWHISTLE, Esq.

Annual Subscriptions.

Anderton, Fred,	10	
Barett, R. B. Esq.	10	6
Birtwhistle, R. P. Esq.	10	
Charlesworth, C. P. Esq.	10	
Dawes, A. H. Esq.	5	
Dewhurst, T. II. Esq.	10	6
Farey, S., & Son	1	
Fattorini, T. Esq.	5	

	£.	s.	d.
Hall, Miss	10	6	
Hartley, Rev. E. T.	10	6	
Mason, J. Esq.	10		
Ponting, J. F. Esq.	10	6	
Robinson, Miss.	10		
Wilkinson, J. & E.	10	6	
Wood, E.	5		
Sums under 5s.	2	5	6
£9 13 6			

GARGRAVE.

Hon. Collector—

Mrs. C. W. THOMAS.

Coulthurst, J. W. Esq.	1	
Dewhurst, Mrs. Lionel	10	
Ermin, G. H. Esq.	5	
Lund, Mrs.	10	
England, Norman	5	
Morkell, Mrs.	10	
Preston, J. H. Esq.	5	
Proctor, Robert, Esq.	5	
Roundell, R. F. Esq.	1	1
Tunstill, Mrs. G.	5	
Wilson, Dowager Lady	1	1
Wilson, Lady	1	
Wilson, Sir Matthew, Bart.	10	
Sums under 5s.	1	13
£9		

CONONLEY.

Hon. Collector—

Mrs. TETLEY.

Tetley, Mrs.	5	
--------------	---	--

KEIGHLEY.

Hon. Collector—

MR. H. M. BAGGS.

Haggas, Messrs. J., & Co.	1	1
Total Subs.	£19 19 6	

KEIGHLEY

L. B. S. F.

Ackroyd, J. W. Esq.	10	
Bairstow, James, Esq.	1	1
Bairstow, Esq.	1	
Bairstow, Miss C.	1	1
Braistford, Miss	5	
Clapham Bros., Ltd., Messrs.	1	1
Clough, Thomas, Esq.	10	
Clough, Miss M. A.	10	6
Clough, Mrs. J. D.	5	
Clough, Mrs. R.	2	2
Clough, Mrs. S.	10	
Clough, Mrs. W.	10	
Crawford, Dr. T. C.	10	
Dixon, Mrs.	5	
Dixon, J. & Sons, Messrs.	10	6
Duckett, Miss	5	
Ellis, Mrs.	10	
Haggas, Mrs. T. H.	10	6
Haggas, W., Sons, & Co., Messrs.	1	1
Holden, Mrs.	5	
Holmes & Laxton, Messrs.	5	
Holmes & Pearson, Messrs.	10	6

	£.	s.	d.
Horsfall, Sir J. C., Bart.	1	1	
Horsfall, Lady	10		
Horsfall, The Misses	15		
Keighley News Office	5		
Keighley Cycling Club	10		
Keighley Sugden, Ltd.	5	6	
Laycock, Messrs. Ltd.	5		
Matthews, Mrs.	1	1	
Moffatt, Mrs.	5		
Musgrave, Mrs.	5		
Newsholme, Miss A.	5		
Parker, Mrs. J.	10	6	
Peety, Mrs.	10		
Pringle, Rev. E.	5		
Scarfe, Esq.	5		
Silcoer, Esq.	5		
Smith, Mrs. Alfred	10		
Smith, Mrs. Prince, senr.	2	2	
Smith & Paget, Messrs.	10	6	
Spencer, Esq.	5		
Spencer, Mrs. E. G.	5		
Spencer, Mrs. T.	5		
Sugden, Colonel	10	6	
Sugden, Miss	5		
Summerscales, Ltd., Messrs.	1	1	
Thomas, Mr. & Mrs.	10		
Walker, Mrs. Norman	5		
Waterworth, Mrs.	10		
Wilson, Mrs.	5		
Woodrow, Esq.	1	1	
Wright, Messrs. J.	1	1	
£35 2			

LEEDS BRANCH.

(No Local Committee.)

Patrons—

EARL OF HAREWOOD.

EARL OF WHARFORD.

The Rt. Hon. LORD AINE DALE.

The Rt. Hon. LORD ALLERTON.

Sir JOHN N. BARRAN, Bart., M.P.

Sir A. T. LAWSON, Bart.

President and Honorary Treasurer—

The Rt. Hon. Lord GRIMTHORPE.

Vice-Presidents—

JOHN BOWLING, Esq.

R. P. BRINDLEY, Esq.

WALTER HUDSON, Esq.

H. OXLEY INGHAM, Esq.

J. S. R. PHILLIPS, Esq.

Professor A. SMITHELLS.

Honorary Secretary—

HENRY LUDLOW, Esq.

Collector—

WM. FENTEMAN-COATES.

Annual Subscriptions.

Albrecht & Albrecht, Messrs. 2 | 2 || Atkinson Bros., Messrs. | 1 | 1 |
Barker & Hinchcliffe, Messrs.	1	1
Barran, J., & Sons, Ltd., Messrs.	2	2
Beckett & Co., Messrs.	5	5
Beiford, Chas. S. Esq.	10	6

Table with columns £. s. d. and names of donors and amounts. Includes entries like Bedford, Conncillor J. E., Bilbrough, A. Esq., Bissington, E. Esq., and various 'Total' rows at the bottom.

Donations.

LEEDS L. B. S. F.

Subscriptions & Donations.

Workshop Collections.

Table with columns £. s. d. and names of donors and amounts. Includes entries like Albrecht & Albrecht, Arnold, Mrs., Arnold, E. J., and various 'Total' rows.

Table with columns £. s. d. and names of donors and amounts. Includes entries like Curtis & Sons, Daimler Motor Co., Davison, C. & Son, and various 'Total' rows.

ANNUAL SUBSCRIPTIONS AND DONATIONS TO BRANCHES. 551

	£.	s.	d.		£.	s.	d.		£.	s.	d.				
Hyam & Co., Ltd.	5		6	Ratcliff Geo.	6			Bramley Working Men's Club	5						
Ibbotson, J. & F.	11		3	Rawlins, E. F. & Co.	10			Burley Liberal Club	5						
Illingworth, Ingham & Co.	5		4	Ltd. (Clothing)	1		7	Canteen, Army Service (Territorials)	5		5				
Illingworth, Ingham, Ltd., Houghton Place	6		7	Rhodes, Paul	6			Coburg Tavern	5		4				
Ingham, J. J. & Co., Ltd.	8			Richmond, H. & Son	13			Commercial Hotel, Albion Street	7		3				
Irwin, W. & Co., Ltd.	6		4	Riley, E. & Co.	7			Cowborough & Co.	8		2				
Jackson, W. L. & Sons	5		6	Roberts, J. & Son	7			Criterion Restaurant	5		7				
Jenkinson, H., Ltd.	18		2	Roberts, Mart & Co., Ltd.	1		7	Crown & Fleece, Druids Club	5		4				
Job, Day & Sons, Ellerby Lane	8		7	Robinson, G. & R. & Co.	1		1	East Ward Conservative Club	6						
Johnson, Charles H.	10			Sands, T. A. & J. W.	14		6	Fox Inn, Woodhouse Street	10		8				
Johnstone, J. D.	8		4	Sands & Mundells, Ltd.	18			Fleece Inn, Green Road	11						
Jowett & Lowry	6		9	Shaw, Chas. & Co.	6		6	George IV., Woodhouse Lane	5						
Jowett & Lowry, Balm Road	9		6	Shipman, H. G.	5			Grand Central, Briggate	9		10				
Kaye, J. & Sons, Ltd.	5		4	Smith & Butler	6		4	Grand Restaurant, Boar Lane	7		11				
Kiaer & Josephy	9			Smith, J. W.	8		7	Hope Inn, North Street	14						
Kirby Banks Screw Co.	10		8	Smith, Renton & Co.	7		5	Hotel Metropole	17		3				
Kirkstall Forge	11		5	Snacht & Co.	6		5	Hyde Park Recreation Club	6		4				
Kitchen, W. & Co.	5		7	Snaith, Arthur	10			Ingram Arms, Robson Street	5		2				
Launa Company, Ltd.	6		2	Staines & Son, Guildford Street	13		10	Kardoma Café, Briggate	9		6				
Laycock, P., Ltd.	10		9	Stanchliffe & Co.	8			King Charles I., Lands Lane	13		6				
Lee & Whatmoor	6		5	Stewart & McDonald, Ltd.	11		10	Kingston Unity Club	1						
Leech & Simkinson, Ltd.	13		1	Sunderland and Wilton	18		2	Klosterman	5						
Leedham & Heaton	16		2	Sutton, T. J.	6		8	Leeds Bowling Club	6		3				
Leeds Fireclay Co., Cliffs Branch	8		7	Tapp & Toothill, Ltd.	18		5	Leeds Jewish Institute	6		6				
Leeds Mercury Co.	6		10	Taylor Bros.	13		7	Mason's Arms	7		5				
Leeds Steel Works	14		2	Taylor Bros., Ltd.	5		5	Mexbro Arms, Chapel Allerton	8		6				
Leeds Wheel and Axle Co.	15		2	Taylor & Co., St. James Street	1		8	Mulberry Tree, Folly Lane	6		2				
Legg and Millard	5		9	Taylor's Drug Store	15		8	North Eastern Railway (2nd Class Refreshment Room)	5		9				
Lightowler, Chas.	1			Taylor, R., Hyde Park Road	10		7	North Leeds Working Mens' Club	9		9				
Lister, J. & Co., Ltd.	10			Taylor, Wordsworth & Co.	5		5	Old Bank Restaurant	8		4				
Lord & Sons, Kirkstall	5			Tetley, J. & Sons, Ltd.	1		9	Old George, Briggate	8						
Lubelski & Sons, Ltd.	1		3	Towler, Wm., Sons & Co.	5		4	Pack Horse	6						
Malcoln, W. & Co.	9		2	Town & Sons, J.	14			Park Commercial Hotel	6		1				
Manns, Pepper Lane	6			Vause, T. & Sons, Ltd.	7		4	Pheasant Inn, Beeston Hill	5						
Marsden Bros.	1		5	Vincent Roberts & Marr	8		1	Potternewton Recreation Club	13						
Marsh, Jones, & Cribb, Ltd.	6		5	Waide & Sons, Ltd.	8		8	Queen's Hotel, Burley Road	9		1				
Marshall & Co.	8		2	Walker, H. & Sons	9		8	Queen's Hotel, City Square	8		9				
Matthew, J. & Sons	8			Walker, Joseph, Ltd.	5		10	Regent Inn	5		10				
May, J. & Sons	10			Wallpaper Manufacturing Co.	16			Royal Exchange, Boar Lane	12		5				
McCormick, A. & Co.	5		6	Walton, S.	7		4	Saracen's Head	13		5				
McLaren, J. & H.	1		4	Watson, J. & L.	1		2	Sergeants' Mess and Canteen, Leeds Artillery (Territorials), Fenton Street	10		1				
Meadow Lane Gas Works	13		9	Watson, J. & Sons, Ltd.	1		3	Spotted Cow, Wellington Road	5		7				
Midgley, E. C. & Son	7			Whitley, Partners	5			Town Hall Hotel	5		6				
Miers Bros.	14		1	Wilson, John	10		3	The Mansion	5		6				
Milne, J. & Son	6		6	Windsor & Pirth	9		4	Three Horse Shoes	9		2				
Mohun, J. H. & Sons	6		6	Womersley, Arthur, Ltd.	6		4	Travellers' Rest, Armley	11		2				
Monkbridge Iron Co.	5		5	Womersley & Co., Ltd.	5			Victoria Hotel, Gt. George Street	5		7				
Mortimer & Co. (Leeds), Ltd.	5		1	Woolworth & Co., F. W., Ltd.	10			West Riding Hotel	5		5				
Moston & Joynt	13		4	Wordsworth & Co.	5			White Lion, Hunslet Lane	6						
Muff, F. & Co.	5		2	Wright, J. T.	6		10		24		5				
Musgrave, S. & Sons	6		10	Wright, J. W.	10		6		11		9				
Nichols, Harold	7		9	Yeadon, Mr. (Leeds Markets)	15		3		9		3				
North British and Mercantile Inst.	5		6		2		3		11		9				
Northern Machine Screws, Ltd.	6		4		158		15		9		6				
Norton, E. & Son	10		2		5		8		24		7				
Oxley, Barker	7		6						11		9				
Pape, Wm.	5		10						9		3				
Paul, William, Ltd.	13		4						11		9				
Peacock, J. & Co.	6		8						24		7				
Pearson, J. C. & Sons	6								11		9				
Peel, T. & Co.	12		10						9		3				
Petty, J. W. & Sons, Ltd.	16								24		7				
Pinder & Co.	14								11		9				
Preston, Brooke & Co.	10								11		9				
Powell, C. H.	10								11		9				
Railways Collections (Mr. Hudson)	6		4						11		9				
				£158	15	8		£24	9	6					
												£11	9		
												Church Collections.			
												All Saints' Church	17	4	
												Beeston Church	1	2	
												"Clowes" Chapel	12	3	
												East Street Sunday School	7	7	
												Emmanuel Church	14	9	
												Emmanuel Church (1909 Coll.)	11	7	
												Rev. Haste (York Road Baptist Church)	6	-	
												Harchill's Primitive Methodist	1	-	
												Headingley Hill Cong. Church	2	19	
												Mr. B. Lawn, P. of W. (St. Michael's, Bushingthorpe)	7	6	
												Marshall Street Congregational Ch.	16	-	
												Moor Allerton Ch.	1	16	
												Moriah Chapel	9	-	
												Bramley Chapel	9	-	
												North St. Baptist Church	10	-	
												Rev. Nichols, St. Wilfred's	9	3	
												St. Matthew's	6	4	
												St. Matthew's Sunday School	8	6	
												St. Matthew's, Holbeck	6	6	
												St. Paul's Church	5	6	
												St. Stephen's	18	10	
												St. Thomas' Church	7	6	
												St. Thomas' Church Sunday School	7	9	
												Rev. A. W. Swayne, St. Aidan's Ch.	1	13	
												Wrangthorn Church	6	2	
												Sums under 5s.	12	2	
													24	7	
												SUMMARY.			
												Subscriptions and Donations			
												126	9	6	
												Workshop Colls.	158	15	
												Boxes in Hotels, Clubs, Cafes, etc.	24	5	
												Sums under 5s.	74	9	
												Professional	11	9	
												Church Collections	24	7	
												Total	419	11	

MALTON BRANCH.
 President—
HUGH W. PEARSON, Esq.
 Hon. Sec. and Treasurer—
SYDNEY H. RUSSELL, Esq.,
Union of London and Smith's Bank.

Annual Subscriptions.

	£.	s.	d.
Abbott, R. T. G. Esq.	5	-	-
Cholmondeley, Mrs.	10	-	-
Legard, Sir J. D.	10	-	-
Lupton, Mrs.	1	1	-
Pearson, H. W. Esq.	1	1	-
Pearson, Robert, Esq.	5	-	-
Russell, B. S. Esq.	5	-	-
Russell, Mrs. Geo.	5	-	-
Smith, A. J. Esq.	5	-	-
Soulby, A. E. B. Esq.	5	-	-
St. Quintin, Mrs.	5	-	-
Strickland, F. Esq.	5	-	-
Tute, Miss	5	-	-
Watson, Miss	1	1	-
Sums under 5s.	9	10	9
Total	£15	13	9

MIDDLESBROUGH BRANCH.
 President—
 Sir SAMUEL SADLER.
 Honorary Treasurer—
 JOHN H. AMOS, Esq.
 Honorary Secretary—
 JAMES HOGG, Esq.
 Local Committee—
 A. O. COCHRANE, Esq.
 The COLLECTOR of H.M. CUSTOMS.
 Capt. J. DOBSON.
 JOHN W. LENNARD, Esq., J.P.
 Capt. W. LIVETT.
 Lieut.-Col. T. G. POOLE, V.D.
 Councillor W. TURNER.

Annual Subscriptions.

Abraham, G.	10
Bell Bros., Messrs.	2 2
Bolckow, Vaughan, & Co.	2 2
Cochrane & Co.	1 1
Dixon, Sir R. & Co.	2 2
Dorman, Long & Co.	2 2
North Eastern Steel Co.	2 2
Normanby Iron-works Co.	1 1
Peat, W. B. & Co.	1 1
Sadler, Sir S. A.	1 1
Samuelson, Sir B., & Co.	2 2
Tees Conservancy Commissioners	3 3
Walton, Jos., M.P.	1 1
Warner & Co.	10 6
Total Subs.	£22 - 6

Donations.

Middlesbro' Shipping, per Collector of Tees dues	62	3	8
Stockton Shipping, per Collector of Tees dues, Stockton	8	15	9
Total Dons.	£70	19	- 6
Total Subs.	£22	19	6
Total	£92	19	6

REDCAR AND TEESMOUTH BRANCH.
 Local Committee—
 The MARQUIS of ZETLAND, President.

THOMAS NELSON, Esq., Chairman.
 F. R. ATRINSON, Esq.
 C. D. BACON, Esq.
 Sir HUGH BELL, Bart.
 A. O. COCHRANE, Esq.
 Lieut. CRAIG, R.E.
 GEORGE JOHNSON, Esq.
 Dr. MACKINLAY.
 Dr. W. MACKINLAY.
 C. H. ROBERTSON, Esq.
 F. SHEPPARD, Esq.
 J. P. WATSON, Esq.
 GEO. WELLBURN, Esq.
 Mr. BULLIVANT, Chief Officer
 H.M. Coast Guard.
 Honorary Secretaries—
 J. M. MEEK, Esq.
 Dr. A. S. ROBINSON.

Annual Subscriptions.

	£.	s.	d.
Atkinson, F. R. Esq.	5	-	-
Bacon, C. D. Esq.	5	-	-
Bell Bros.	2	2	-
Cochrane, A. O. Esq.	10	-	-
Dorman, Long & Co.	2	2	-
Emerson, E. B. Esq.	10	-	-
Hynd, Jas. Esq.	1	1	-
Jobson, Geo. Esq.	5	-	-
Mackinlay, Dr.	5	-	-
Mackinlay, Dr. W.	5	-	-
Nelson, Thos. Esq.	5	-	-
Robertson, C. H. Esq.	5	-	-
Sheppard, F. Esq.	5	-	-
Watson, J. P. Esq.	5	-	-
Wellburn, Geo. Esq.	5	-	-
Wethley, R. E. Esq.	10	-	-
Interest from "John Farmer" Legacy	4	10	-
Total Subs.	£18	15	-

Donations.

Contribution Boxes	1	18	8
Total	£16	4	8

ROBIN HOOD'S BAY BRANCH.
 President—
 J. W. BARRY, Esq.
 Local Committee—
 J. W. BARRY, Esq.
 Mr. COOPER, late Coast-guard Officer.
 Capt. WILLIAM HARRISON.
 Capt. GEORGE MRNNELL.
 Capt. ISAAC MILLS.
 Capt. JOHN MILLS.
 GEORGE MOSLEY, Esq., F.G.S.
 Mr. RANDALL, late Coast-guard Officer.
 Mr. T. KNIGHTLEY SMITH.
 Mr. W. A. SMITH.
 Capt. JACOB STORM.
 Capt. CHARLES TAYLOR.
 Capt. GEORGE TAYLOR.
 Mr. BECK, H.M. Coastguard.
 Hon. Secretary—
 Rev. R. JERMYN COOPER, M.A.

Annual Subscriptions.

Barry, J. W. Esq.	1	1	-
Blandford, Mrs.	1	1	-
Chretien, Miss	10	-	-
Cooper, Rev. R.	2	2	-
Jermyn	2	2	-
Smith, Mrs. R.	2	-	-
Knighley	2	-	-
Smith, Mr. W. A.	10	6	-
Smith, Mr. T. K.	10	6	-
Total Subs.	£7	15	-

Donations.

	£.	s.	d.
"Life-Boat Day," per G. Mosley, Esq.	5	9	10
Contents of Fish Dock Box	2	10	-
Contents of Life-boat Boxes	-	19	-
Total	£16	13	10

ROTHERHAM AND DISTRICT L. B. S. F.
 President—
 E. W. HODGKINSON, Esq., J.P.
 Chairman—
 A. THOMSON, Esq.
 Vice-Chairman—
 J. DICKENSON, Esq.
 Hon. Sec. and Treasurer—
 F. RENWICK, Esq.

Annual Subscriptions.

Allenby, A. Esq.	10	6
Baker, Mrs.	10	6
Bennett, B. Esq.	7	6
Cocker, C. Esq.	10	-
Dickenson, J. Esq.	10	-
Drabble, E. Esq., J.P.	10	6
Dyson, R. Esq., J.P.	1	1
Ellis, S. J. Esq.	10	6
Fieldsend, Mrs.	10	6
Fremantle, W. T. Esq.	10	6
Hart, H. Esq., J.P.	1	1
Hodgkinson, E. W. Esq., J.P.	2	2
Lyth, J. B. Esq.	10	6
Mappin's Brewery, Ltd.	10	-
Moss, C. H. Esq., J.P.	10	6
Rhodes, James, Esq.	10	-
Rotherham, The Lord	1	1
Shephard, W. H. Esq.	10	6
Smith, Colin M. Esq., J.P.	1	1
Story, J. T. Esq.	10	6
Thomson, A. Esq.	1	1
Tucker, Mrs.	5	-
Total Subs.	£15	4

RUNSWICK AND STAITHES BRANCH.
 Local Committee—
 GEORGE BROTCHE, Esq., Chairman.
 Honorary Secretary—
 Dr. J. B. LAVERICK.

Annual Subscriptions.

Brotschie, George, Esq.	10	6
Laverick, Dr. J. B.	10	6
Palmer, Lady	4	4
Total Subs.	5	5
<i>Donations.</i>		
Contribution Boxes	17	-
Total	£6	2

SALTBURN-BY-THE-SEA BRANCH.

President—
 The Most Hon. the MARQUIS OF ZETLAND.
 Local Committee—
 W. H. A. WHARTON, Esq., J.P., Chairman.
 A. J. DORMAN, Esq., J.P.
 E. HAMILTON, Esq., J.P.
 EDWARD HARRIS, Esq.
 Rev. B. IRVIN, M.A.
 Capt. WEATHERILL.
 Mr. W. WILLIAMS, ex-Chief Officer H.M. Coastguard.
 The Officer in charge of H.M. Coastguard Station, Saltburn.

Honorary Treasurer and Secretary—
 Dr. E. J. BURNETT.

Annual Subscriptions.

	£.	s.	d.
Bell Bros., Messrs., Middlesbrough	2	2	-
Brown, Miss	10	6	-
Burnett, Dr. E.	10	-	-
Chaloner, Col.	10	6	-
Clarkson, Mrs.	5	-	-
Crosthwaite, Mrs.	10	-	-
Curry, Mr. H.	10	6	-
Dent, Mr. J. W.	5	-	-
Dickinson, Mrs. Thos.	5	-	-
Dorman, Mr. A. J.	2	2	-
Dorman, Long & Co., Messrs.	2	2	-
Fleming, Mr., the late, interest on legacy	6	-	-
Fleury, Miss	10	-	-
French, Mr. H. R.	10	6	-
Fry, Mr. T. Wilfrid	10	-	-
Hamilton, Mr. E., J.P.	1	1	-
Harris, Mr. Edward	1	1	-
Heslop, Mr. C.	5	-	-
Heslop, Mr. Thomas	10	-	-
Horsby, Mr. W.	5	-	-
Hutchinson, Mr. W.	5	-	-
Hutchinson, Mr. T. C., J.P.	2	2	-
l'Anson, Mr. W.	5	-	-
Irvin, Rev. B. M.A.	10	6	-
Jackson, Mr. G. B.	10	6	-
Jenkins, Miss	5	-	-
Jones, Mr. O. Connell	5	-	-
Kennedy, Mr. J.	5	-	-
Lambert, Mr. J. R.	10	6	-
Littleboy, Mr. C. W.	10	6	-
Livingstone, Mr. J.	5	-	-
Malvin, Mrs.	5	-	-
McBain, Mr. F. C.	5	-	-
McCurnech, Mr. R.	10	6	-
Melliship, Mrs. Wm.	5	-	-
Monk, Mr. P. H.	5	-	-
Palmer, Capt.	10	-	-
Panton, Mr. W. H.	1	-	-
Pearson, Mrs. T. G.	10	6	-
Peirson, Mrs.	5	-	-
Preston, Mr. C.	5	-	-
Rapp, Mrs. W.	5	-	-
Rapp & Sons, Messrs.	10	6	-
Rigg, Miss	10	6	-
Samuel, Mr. H., M.P.	1	-	-
Spink, Capt. Thos.	10	6	-
Stackhouse, Mr. F.	5	-	-
Terry, Mr. W.	7	6	-
Trevor, Mrs., Guisborough	1	1	-
Upton, Mr. W.	5	-	-
Walker, Mr. W.	5	-	-
Eden, J.P.	10	6	-
Watson, Mr. Joseph, M.P., J.P.	1	1	-
Westgarth, Mr. T.	1	1	-

ANNUAL SUBSCRIPTIONS AND DONATIONS TO BRANCHES. 553

	£.	s.	d.
Wharton, Mr. W. H. A., J.P., Skelton Castle	5	-	-
Whitwell, Mr. Joseph, J.P.	5	-	-
Whitwell, Mr. Wm., J.P.	2	-	-
Wigram, Mrs. W. L., Redriff	1	1	-
Wilson, Mr. E. W.	10	-	10
Wilson, Miss	10	-	10
Zetland, The Marquis of	5	-	-
Sums under 5s.	3	13	6
Total Subs.	£52	13	6
<i>Donations.</i>			
Collected by Mr. Sowerby at Life-boat Exercises	4	4	7
Whit Monday Bank Holiday Collections	19	8	-
Pillar Boxes—			
Life-boat House.	2	1	5
Lookout House.	10	4	0
Tramway	18	9	0
Sums under 5s.	6	7	0
Total Dons.	9	1	4
Total Subs.	£52	13	6
	£61	14	10

SCARBOROUGH BRANCH.

President—
The Right Hon. The EARL OF LONDRESBOROUGH.

Local Committee—
J. W. DREW, Esq., M.A.
BURLINGTON WALKER HICK, Esq.
COLONEL KENDALL, J.P.
BERTRAM POPPLEWELL, Esq.
JOSHUA ROWNTREE, Esq., J.P.
ALFRED SHUTTLEWORTH, Esq.
G. ALDERSON SMITH, Esq., J.P., D.L.
WALTER CASS SMITH, Esq.
ALBERT STRANGE, Esq.
C. O. COASTGUARD.
C. O. CUSTOMS.

Honorary Secretary—
JOHN STEPHENSON, Esq.

Annual Subscriptions.

A Friend	5	-	-
Barton, Mrs.	10	-	-
Bentley's Yorkshire Breweries, Ltd.	5	-	-
Boyes, W. Esq.	10	6	-
Booth, A. R. Esq.	10	-	-
Bramcote	5	-	-
Bright & Sons, Messrs.	5	-	-
Carroll, Mrs.	5	-	-
Chapman & Sons, Messrs. Henry	5	-	-
Cooper, E. A. Esq.	5	-	-
Daniel, Mrs.	10	-	-
Drew, J. W. Esq., M.A.	1	1	-
Duncombe, Hon. Mrs.	1	-	-
Fawcett, S. T. Esq.	2	2	-
Gamble, B. M. Esq. (the late)	5	-	-
Godfrey, Dr. F., J.P.	10	-	-
Graham, C. C. Esq.	5	-	-
Halder, Miss	5	-	-

	£.	s.	d.
Hebden, Miss E.	5	-	-
Helmley, G. F. Esq.	1	1	-
Hick, Burlington Walker, Esq.	5	-	-
Jackson, W. B. Esq.	1	-	-
Jackson, Mrs. Geo. Kendall, Colonel, J.P.	5	-	-
Kendall, Miss	5	-	-
Lindsay, Archdeacon	10	6	-
Marshall and Snellgrove, Messrs.	10	-	-
Maxwell, Mrs. E.	5	-	-
Mitchell, Mrs.	5	-	-
Nesfield, G. S. Esq.	5	-	-
Popplewell, Bertram, Esq.	5	-	-
Rea, Walter R. Esq., M.P.	1	1	-
Rhodes, J. Esq.	10	-	-
Rowntree, Joshua, Esq., J.P.	5	-	-
Rowntree, J. H. Esq.	5	-	-
Rowntree, J. W. Esq., J.P.	5	-	-
Rowntree, W. S. Esq., J.P.	5	-	-
Scarborough and Whitby Breweries, Ltd.	5	-	-
Shuttleworth, Alfred, Esq.	2	2	-
Sinfield, Joseph, Esq., J.P.	5	-	-
Smith, Geo. Alderson, Esq., J.P., D.L.	10	-	-
Stephenson, Mr. J. Strange, Albert, Esq.	10	-	-
Tindall, Miss G.	5	-	-
Tindall, Mrs. R. H. Wallis & Blakeley, Messrs.	5	-	-
Watkins, Miss	5	-	-
Whittaker, M. T. Esq., J.P.	5	-	-
Wilkinson, Oscar, Esq.	1	-	-
Sums under 5s.	8	6	9
Total Subs.	£42	5	9

Boxes.

Life-boat House.	19	4	6
Collection at Quarterly Exercise.	12	1	-
Saturday Fund Collection (net moiety)	7	11	1
Sums under 5s.	15	8	-
Total Boxes.	28	3	4

SUMMARY.

Total Subs.	42	5	9
Total Boxes.	28	3	4
	£70	9	1

SCARBOROUGH L. B. S. F.

Annual Subscriptions.

Arundel, Hon. George Monckton	10	6	-
Ascough, Councilor W., J.P.	10	6	-
Catt, E. Esq.	10	6	-
Chapman, J. W. Esq.	10	6	-
Dale, F. Esq., M.D., J.P.	10	6	-
Dennis & Holloway, Messrs.	5	-	-

	£.	s.	d.
Edwards, Lea P. Esq., J.P.	10	6	-
Fowler, Alderman Valentine, J.P.	10	6	-
Godfrey, Dr. F.	10	6	-
Good, Thomas H. Esq.	10	6	-
Graham, J. E. T. Esq., J.P.	10	6	-
Handcock, Dr. George	10	6	-
Hick, J. Walker, Esq.	10	6	-
Hudson, George, Esq., M.D.	10	6	-
Maynard, Alderman D.	10	6	-
Popplewell, Bertram, Esq.	10	6	-
Proudfoot, J. S. Esq.	10	6	-
Rea, W. R. Esq., M.P.	10	6	-
Ross, Dr.	10	6	-
Rowntree, Alderman J. W., J.P.	10	6	-
Sayner, William, Esq.	10	6	-
Smith, W. H. Esq.	10	6	-
Tindall, George W. Esq.	10	6	-
Tonks, Alderman John, J.P.	10	6	-
Total Subs.	£12	6	6

Donations.

Collections—

Grand Hotel	7	-	-
Queen's Hotel	15	3	-
Red Lea Boarding House	13	11	-
Royal Hotel	13	6	-
St. Nicholas Boarding House	6	7	-
Total Dons.	2	16	3
Total Subs.	12	6	6
Total	£15	2	9

SETTLE BRANCH.

(No Local Committee.)

President—
WALTER MORRISON, Esq.

Honorary Secretary—
Miss CLAYTON, Townhead, Settle.

Annual Subscriptions.

Bearcroft, P. Esq.	5	-	-
Bryning, The Misses	10	-	-
Christie, Hector, Esq.	2	2	-
Clayton, The Misses	1	-	-
Foster, James, Esq.	5	-	-
Friend, A.	7	-	-
Garth, Miss	5	-	-
Hammond, Misses	10	-	-
Jarry, Miss	5	-	-
Knowles, T. F. Esq.	2	2	-
Mattinson, F. Esq.	5	-	-
Morrison, Walter, Esq.	5	-	-
Nicholson, Mrs.	10	6	-
Perfect, Mrs.	5	-	-
Picard, Miss	5	-	-
Preston, Mrs.	1	-	-
Robinson, J. G. Esq.	10	-	-
Sedgwick, Miss	1	-	-
Slinger, Mrs.	1	1	-
Stackhouse, Mrs. W.	1	1	-
Stackhouse, Mrs.	5	-	-
Watkins, Mrs.	1	-	-
Watkins, Mrs. A.	1	-	-
Watkins, Mrs. A.	1	-	-
Yorke, T. E. Esq.	1	1	-

	£.	s.	d.
Gaitskell, Miss, collected at Long Preston	1	12	-
Perfect, Miss, collected at Stainforth	17	6	-
Bank Interest	2	10	-
Total Subs.	£24	6	10

SHEFFIELD BRANCH.

Local Committee—
JAMES DICKSON.
G. H. HUNT.
WILLIAM IRONS.
ROBERT J. NICHOLSON.
W. F. OSBORN.
T. E. VICKERS, J.P.

Secretary and Treasurer—
JAMES HENDERSON.

Annual Subscriptions.

Beard, Herbert	1	1	-
Broughton, C. J. E.	1	-	-
Chesterman, James and Co., Ltd.	1	1	-
Clegg, J. C.	1	1	-
Cole, Brothers, Ltd.	1	1	-
Cooke, Wm. & Co., Ltd.	1	1	-
Dixon, Jas. & Sons	2	-	-
Ellin, T. K.	1	1	-
Firth, Bernard A.	2	2	-
Firth, T. & Sons, Ltd.	5	5	-
Fowler, Fredk.	10	6	-
Fox, S., & Co., Ltd.	2	2	-
Gilmour, D. & Co., Ltd.	1	1	-
Henderson, James	10	6	-
Hunt and Beck	1	1	-
Hutton, W. & Sons, Ltd.	1	1	-
Kayser, Ellison & Co., Ltd.	1	1	-
Kenyon, John & Co. (Sheffield), Ltd.	1	1	-
Law, H. B.	10	6	-
Marsh, Bros. & Co., Ltd.	1	1	-
Martin, Hall & Co., Ltd., Employees of	1	1	-
Osborn, W. F.	10	6	-
Porter, C. G.	2	-	-
Rossell, H. & Co., Ltd.	1	1	-
Stephenson, H. K.	1	1	-
Stockbridge Co-operative Soc., Ltd.	2	2	-
Turton, T. & Sons, Ltd.	1	1	-
Vickers, Sons, & Maxim, Ltd.	2	2	-
Walker and Hall	1	1	-
Watson, John and Sons	1	1	-
Wharnciffe, Earl of	1	-	-
Wrightman, Arthur	1	1	-
Wood, John, & Sons, Ltd.	1	1	-
Total Subs.	£42	15	-

Donations.

Cocking, Miss	5	-	-
Water Department Clerks	2	8	7
Sums under 5s.	1	9	-
Total Dons.	2	15	4
Total Subs.	£42	15	-
	£45	10	4

SHEFFIELD L. B. S. F.

LADIES' AUXILIARY.

ABBEYDALE ROAD,
BEAUCHIEF AND TOTLEY.

President—
Mrs. PEARCE.

Committee—
Miss A. M. PEARCE.
Miss L. HEMMINGWAY.

	£. s. d.
Blake, Mrs.	- 5 -
Hall, Mrs.	- 5 -
Milner, Mrs.	- 5 -
Sums under 5s.....	2 9 -
	<hr/>
	£3 4 -

BROOMHALL PARK.

President—
Miss TRAVIS.

Austin, The Misses ..	- 5 -
Barnsley, Mr.	- 5 -
Benson, Mrs.	- 10 -
Binns, The Misses ..	- 5 -
Bradburn, Mrs.	- 5 -
Chapman, Rev. G. W. ..	- 5 -
Colley, The Misses ..	- 5 -
Corker, Mrs.	- 10 -
Fildsend, Mr.	- 10 -
McGillivray, Mrs.	- 5 -
Marshall, Mrs.	- 5 -
Middleton, Mr.	- 10 -
Stephenson, Mrs.	- 5 -
Travis, Mr.	- 5 -
Travis, Mrs.	- 1 -
Tuckwood, Mrs.	- 5 -
Turner, Mrs.	- 10 6
Wardlow, Mr.	- 2 -
Watson, Mrs.	- 1 -
White, The Misses ..	- 5 -
Sums under 5s.....	7 12 11
	<hr/>
	£17 5 6

BROOMHILL.

President—
Miss ELSIE HAYES.
Committee—
Miss WINDER.
Miss D. WINDER.
Miss DUPLOCK.

Brailsford, Miss	- 5 -
Brewer, Mrs.	- 5 -
Burrows, Miss	- 5 -
Halcomb, Mrs.	- 5 -
Hunter, Mrs.	- 5 -
Kay, Mrs.	- 5 -
Norton, Mrs.	- 5 -
Osborne, Mr. G. W. ...	- 5 -
Schwab, Mrs.	- 5 -
Ward, Mrs.	- 5 -
Waterhouse, Mrs.	- 1 -
Watson, Mrs.	- 5 -
Winder, Mrs.	- 5 -
Sums under 5s.....	12 10
	<hr/>
	£16 10 -

CLARKHOUSE ROAD.

President—
Mrs. S. GARDNER
HARRISON.

Burnby, Mrs.	- 5 -
Derry, Mrs.	- 5 -
Gillies, Mrs.	- 5 -
Osborn, Mrs.	- 10 -
Pye-Smith, Miss	- 5 -
Smith, Mrs.	- 5 -

Thomas, Mrs.	- 10 -
Waterhouse, Mrs.	- 1 -
Sums under 5s.....	5 11 6
	<hr/>
	£8 17 6

CROOKSMOOR.

President— Miss FISHBOURNE.	
Kilham, Mrs.	- 5 -
Senior, Mr.	- 5 -
Mrs.	- 1 -
Sums under 5s.....	- 12 3
	<hr/>
	£1 17 3

DARNALL.

President— Mrs. J. MASON.	
Committee— Miss BIRKS. Miss NORTH.	
Craven, Mrs.	- 5 -
Sums under 5s.....	2 15 -
	<hr/>
	£3 - -

DRONFIELD.

President— Mrs. H. B. FLETCHER.	
Committee— Miss J. E. BROOKS.	
Flather, Mrs.	- 5 -
Fletcher, Mrs. H. B. ...	- 5 -
Lucas, Mrs. T. A.	- 5 -
Wightman, Mrs.	- 5 -
Sums under 5s.....	3 10 3
	<hr/>
	£4 10 3

ECCLESALL.

President— Miss ORRELL.	
Aizlewood, Mrs.	- 5 -
Clifford, Mrs. C.	- 5 -
Critchley, Mrs.	- 10 -
Davy, Mrs. D.	- 5 -
Ellis, Mrs.	- 5 -
Goodison, Mrs.	- 10 -
Hadfield, Lady	- 10 -
Hague, Mrs. Ernest ...	- 5 -
Hoyle, Mrs. Roasi- ter.....	- 10 -
Kelley, Mrs.	- 5 -
Turton, Mrs.	- 5 -
Vickers, Mrs.	- 5 -
Sums under 5s.....	4 - -
	<hr/>
	£8 - -

ECCLESALL ROAD.

President— Miss BREYERS.	
Sums under 5s.....	1 16 9

**ECCLESFIELD, WARDESD
AND GREENOSIDE.**

President— Mrs. G. H. TAYLOR.	
Bellhouse, Mrs.	- 7 6
Bingley, Mrs.	- 5 -
Bradley, Mrs.	- 1 -
Cooper, Mrs.	- 10 -
Drew, Mrs.	- 10 -
Radon, MESSRS.	- 5 -
Green, MESSRS.	- 5 -
Milnes, Mr.	- 5 -
Sime, Dr. R.	- 5 -
Smith, Mrs. F. P.	- 1 -

Wake, Miss	- 5 -
Wilson, Mr. G. A.	- 5 -
Wood, MESSRS.	- 5 -
Sums under 5s.	3 18 7
	<hr/>
	£9 7 1

**HANDSWORTH AND
WOODHOUSE.**

President— Miss NORTON.	
Fence Schools (per Mr. Gawthorpe).	- 6 6
Sums under 5s.....	7 10 6
	<hr/>
	£7 17 -

**NORTON AND MEERS-
BROOK BANK.**

President— Mrs. THRUTCHLEY.	
Cockayne, Mrs.	- 10 -
Cook, Mr. D.	- 5 -
Hall, G., Mrs.	- 5 -
Walker, Mrs.	- 5 -
Sums under 5s.	1 6 2
	<hr/>
	£2 11 2

OUGHTRIDGE.

President— Miss S. D. DIXON.	
Blackwell, Mrs.	- 5 -
Brook, Mr.	- 1 -
Crapper, Mr.	- 5 -
Denton, Mrs.	- 5 -
Dixon, Miss.	- 5 -
Dixon, Mr.	- 10 -
Employées, Sheep Shear Co.	- 5 1
Employées, Spring Grove Paper Mills ..	- 9 6
Oughtridge Schools (per Miss Alice Reid and Miss Caldwell).....	- 10 9
Turner, Mrs.	- 5 -
Sums under 5s.....	4 5 8
	<hr/>
	£8 0 -

**OWLERTON AND
BURROWLER.**

President— Mrs. G. H. TAYLOR.	
Committee— Miss M. SEANTFORTH.	
Sums under 5s.	£1 6 9

**PITSMOOR, FIRVALE,
CRABTREE, BURNGRAVE
ROAD AND PARKWOOD
SPRINGS.**

President— Mrs. LONGBOTTOM. Mrs. GIBSON.	
Brown, Mrs.	- 5 -
Cotterell, Mrs.	- 5 -
Cox, Mrs.	- 5 -
Crossley, Mrs.	- 5 -
Denton, Mrs.	- 5 -
Elliott, Mrs.	- 5 -
Elliott, Mrs.	- 5 -
Prescott, Mrs.	- 5 -
Sums under 5s.....	8 5 10
	<hr/>
	£10 5 10

**PARK, NORFOLK PARK
AND EAST BANK.**

Presidents— Miss BASSETT. Miss FLOCKTON.	
Basset, Mrs.	- 5 -
Cole, Mrs.	- 5 -
Roberts, Miss	- 5 -
Wilson, Mrs. J.	- 5 -
Wycliffe,	- 5 -
Sums under 5s.....	2 17 6
	<hr/>
	£3 17 6

RIVERDALE.

President— Mrs. HABERSHON.	
Balfour, Mrs.	- 5 -
Barnascone, Mrs.	- 5 -
Bingham, Lady.	- 10 -
Fielding, Mrs.	- 5 -
Stirgess, Mrs.	- 5 -
Sums under 5s.....	2 17 6
	<hr/>
	£4 7 6

STANNINGTON.

President— Mrs. G. H. TAYLOR.	
Hollwell, Mrs.	- 5 -
Lomas, Mrs.	- 5 -
Sums under 5s.....	1 8 10
	<hr/>
	£1 18 10

TAPTON.

President— Miss DOROTHY DOWNING.	
Bradbury, Miss.	- 5 -
Brammall, Miss	- 5 -
Burrows, Mrs.	- 5 -
Franklin, Mrs.	- 5 -
Leader, Miss	- 10 -
Mawhood, Mrs.	- 5 -
Wragg, Mrs.	- 5 -
Sums under 5s.....	3 3 -
	<hr/>
	£5 3 -

**TAPTON PARK, FULWOOD,
NETHER GREEN AND
BANMOOR.**

President— Miss BLYDE.	
Birks, Mrs.	- 5 -
Breakey, Mrs.	- 5 -
Brown, Mrs.	- 5 -
Cole, Miss	- 5 -
Colver, Mrs.	- 5 -
Colver, Junr., Mrs. ...	- 5 -
Firth, Mr. E. Wil- loughby	- 1 -
Gamble, Mrs.	- 5 -
Gilmour, Mr. D.	- 10 -
Girdwood, Mrs.	- 5 -
Howson, Mrs.	- 10 -
Leng, Mrs.	- 5 -
Mills, Mrs.	- 5 -
Osborn, Mrs. W.	- 5 -
Peace, Mrs.	- 5 -
Robinson, Miss.	- 5 -
Smith, Mrs.	- 5 -
Terry, Mrs.	- 5 -
Warrington, Mrs.	- 5 -
Watson, Mrs.	- 5 -
Wild, Mrs.	- 5 -
Wood, Mrs. W. W.	- 5 -
Wragg, Mrs.	- 5 -
Sums under 5s.....	7 15 8
	<hr/>
	£14 15 8

ANNUAL SUBSCRIPTIONS AND DONATIONS TO BRANCHES. 555

£. s. d.			£. s. d.			£. s. d.					
WADSLEY, LOXLEY, HILLSBOROUGH AND WISEWOOD. President— Mrs. G. H. TAYLOR. Committee— Miss F. BROOKS. Miss D. G. GILL. Mrs. H. M. E. HORTON. Mrs. HUCKER. Miss LITTLEJOHN. Miss M. RODGERS. Miss TAYLOR. Miss WILSON.			Barnsley, J. & Sons 1 1 2 Bassett, George & Co. 1 - 3 Beardshaw, J. & Son, Ltd. - 5 8 Beesley, W. T. & Co., Ltd. 1 - 8 Benton Bros. - 5 - Berry, T. & Co., Ltd. - 8 6 Bessemer, Henry & Co., Ltd. - 8 2 Blyde, John - 6 - Boot, Henry & Sons, Ltd. - 10 - Briggs, W. & Co., Ltd. - 10 - Brookes & Crookes, Ltd. - 9 6 Brown Bayley's Steel Works, Ltd. 3 4 8 Brown, John & Co., Ltd. - 15 8 Bury & Co., Ltd. - 17 5 Burrows, S. H. & Sons, Ltd. 2 2 - Butcher, W. & S. Co., Ltd. 1 11 1 Carbrook Steel Works - 14 9 Carr, J. & Riley, J. & Chesterman, J. & Co., Ltd. 1 13 4 Colver Bros., Ltd. - 11 - Cooke, Wm. & Co., Ltd. - 14 5 Cooper, Bros. & Sons, Ltd. - 19 8 Coupe Bros. - 7 - Cravens, Ltd. - 12 5 Deakin, James & Sons, Ltd. 1 1 1 Dewsnap, James, Ltd. - 11 - Dickinson, E. M., Ltd. - 8 9 Doncaster, Daniel & Sons, Ltd. 1 - - Drabble & Sanderson - 7 2 Eadon, Moses & Sons, Ltd. - 5 8 Elliot, Jos. & Sons, Evans, Jos. & Sons, Ltd.— Highfield Tool Works 1 5 - Office Staff - 5 - Figorski, John - 7 5 Firth, Thos. & Sons, Ltd.— Engineers' Tool Dept. 1 4 - Siemens Dept. 1 3 6 Gun Dept. - 13 - Forgings Dept. - 9 - Goods Dept. - 8 - Rolling Mills - 7 2 Engineers Dept. - 5 4 Flockton, Tompkins & Co., Ltd. - 15 - F o r d h a m & Faulkner - 11 - Foxon & Robinson, Ltd. - 6 1 Gray, Jos. & Sons & Greaves, Wm. & Co., Ltd. - 12 4 Griffith, W. & Sons, Ltd. - 10 4 Griffith, W. & Sons, Ltd. - 6 10 Hadfield's Steel Foundry Co., Ltd. 1 15 4 Hallamshire Steel & File Co., Ltd. - 8 3 Hardy Patent Pick Co., Ltd. 1 6 3 Harrison Bros. & Howson - 6 8 Hattersley & Davidson, Ltd. - 8 3 Hearnshaw Bros. - 8 5			Hillfoot Forging Co., Ltd. - 7 3 Hobson, Houghton & Co., Ltd. - 14 9 Howarth, Jns. & Sons, Ltd. - 6 6 Huntsman, Benj. - 13 4 Hutton, Wm. & Sons, Ltd. 6 8 2 Jackman, Jos. & Co., Ltd. - 9 7 Jackson, James & Co., Ltd. - 12 6 Jessop, William & Sons, Ltd. - 17 8 Johnson, W. & Co. - 5 - Jonas & Colver, Ltd. 1 2 10 Jordan, A. J. - 13 3 Kayser, Ellison & Co., Ltd. 2 13 6 Kitchin, S. & J. 1 1 9 Langton & Sons - 10 - Laycock, W. S., Ltd. 2 5 3 Leadbeater & Scott Lee, Arthur & Sons, Ltd.— Wire Dept. - 10 - Rolling Mills - 10 - Lockwood & Carlisle, Ltd. 1 13 - Loxley Bros. - 18 9 Makin, Wm. & Sons - 15 4 Martin, Hall & Co., Ltd. 3 1 3 Mastin, J. & Sons - 5 7 7 Mawhood Bros. 1 11 7 Meadows, C. & Co., Ltd. - 7 - Meggitt, Samuel (Sheffield), Ltd. - 9 - Mellows & Co., Ltd. - 16 8 Moss & Gamble Bros.— Russell Street ... - 9 6 Wadsley Bridge ... - 6 6 National Telephone Co., Ltd. - 8 - Northend, J. W. 1 1 9 Nowill, John & Sons - 15 4 Old Albion Brewery Co., Ltd. 1 12 1 Osborn, Samuel & Co., Ltd.— Brookhill, File Dept. 2 2 - Rutland Road ... - 12 - Oxley Bros., Ltd. - 5 11 Oxley, G. & Sons ... - 10 6 Parkin & Bacon ... - 6 2 Pawson & Brailford 1 2 9 Peace, W. K. & Co., Ltd. - 5 6 Petty, John & Sons - 10 6 Rodgers, Joseph & Sons, Ltd.— Table Knife Dept. 1 19 5 Pocket Knife Dept. 1 8 1 "Yard" - 11 9 Engineers Dept. - 5 1 Rossell, Henry & Co., Ltd. - 10 - Sanderson Bros. & Newbould, Ltd.— Steel Dept. (per Mr. Ainley) 2 - - Engineers Dept. (per Mr. Bashforth) 1 1 - File Dept. (per Mr. T. Ardron) 1 1 - Machine Knife Dept. (per Mr. J. McGregor) ... - 10 6 Saw Dept. (per Mr. A. Taylor) ... - 10 6			Seebohm & Dieckstaht, Ltd. 4 5 3 Senior, George & Sons, Ltd. 1 12 - Shardlow, A. & Co., Ltd. - 11 5 Sheffield Bill Post- ing Co., Ltd. - 6 11 Sheffield Brick Co., Ltd. 1 1 - Sheffield Coal Co., Ltd. - 12 3 Sheffield Daily Tele- graph, Composi- tors Dept. (per Mr. Elliott) ... 1 10 6 Sheffield Smelting Co., Ltd. - 8 3 Sheffield Steel Roll- ing & Manufac- turing Co., Ltd. ... - 5 7 Skelton, C. T. & Co., Ltd. 1 8 - Slater, George & Son - 5 - Smith & Co. - 7 3 Southern & Richard- son - 9 8 Spear & Jackson, Ltd.— Office Staff - 13 3 Spencer, W. & Co., Ltd. - 9 3 Standard Piston Ring & Engineer- ing Co., Ltd. - 8 8 Stevens, J. A. - 12 - Strouts Brewery Co., Ltd. - 6 9 Swift, Leveick & Sons - 7 8 Taylor Brothers ... 1 1 - Thompson, Reuben - Glossop Road ... - 17 1 City Mews - 13 4 Queen's Road - 10 4 Tomlinson, Henry, Ltd. - 5 9 Townsend, Wm. & Sons - 16 11 Turner, Thos. & Co. 3 4 - Turton Bros. & Matthews - 16 6 Turton, Geo., Platts & Co. 1 - - Turton, J. & Sons .. - 5 6 Vickers, Sons & Maxim, Ltd. 7 9 3 Walker, F. T. - 15 - Ward & Payne— West Street - 15 3 Sheep Shear Dept. - 10 - Shovel Dept. - 5 0 Ward, S. H. & Co., Ltd. - 7 8 Ward, T. W., Ltd. ... - 7 3 Watson & Gillothead - 10 - Wheatman & Smith, Ltd. - 15 4 Williamson, Samuel & Sons - 7 9 Wilson, A. Peck & Co., Ltd. - 15 4 Wilson, J. & H., Ltd. - 18 - Wish, George - 10 - Wood, Frank - 8 9 Yeomans, W. D. - 11 - Sums under 5s. 7 9 9 <u>£148 12 6</u>		
Beardshaw, Mr. E. - 5 - Burgoon & Ball, Messrs. - 5 - Crookes, Miss - 5 - Longden, Mrs. - 5 - Rodgers, Miss - 5 - Swift, Mr. J. - 10 - Swift, Mrs. B. - 5 - Swift, Mrs. O. - 5 - Wilde, Mr. G. A. - 5 - Wragg, Mrs. G. - 5 - W r a g g, M r s. Joseph - 5 - W r a g g, M r s. Leonard - 5 - Wragg, Mrs. W. H. - 10 - Sums under 5s. 7 4 4 <u>£19 19 4</u>			WADSLEY BRIDGE AND BIRLEY CARR. President— Mrs. G. H. TAYLOR. Committee— Mrs. and Miss THICKETT. Wilson, Mrs. Bruce - 5 - Sums under 5s. 1 10 - <u>£1 15 -</u>			WINCOBANK. President— Mrs. TOYNE. Committee— Miss ELSIE COTTINGHAM. Miss JESSIE HOLYOAK. Miss M. A. TOYNE. Toyne, Mrs. - 5 - Sums under 5s. - 14 2 <u>£- 19 2</u>					
Subscriptions received by Hon. Treasurer - 7 6 Bank Interest - 15 - Total <u>£149 13 6</u>			Collections made in Works, Factories, &c. Allen, Edgar & Co., Ltd.— Tramway & Machinery Dept. 2 9 1 Tinsley 2 - 1 Allen, Jos. & Sons, Ltd. - 5 - Andrew, J. H. & Co. - 8 3 Ashton, T. A., Ltd. - 11 3 Atkin Bros. 1 5 - Atkins, W. & Co., Ltd. - 8 9 Atkinson Bros., Ltd. - 10 11 Barker & England, Ltd. 1 1 -			Flockton, Tompkins & Co., Ltd. - 15 - F o r d h a m & Faulkner - 11 - Foxon & Robinson, Ltd. - 6 1 Gray, Jos. & Sons & Greaves, Wm. & Co., Ltd. - 12 4 Griffith, W. & Sons, Ltd. - 10 4 Griffith, W. & Sons, Ltd. - 6 10 Hadfield's Steel Foundry Co., Ltd. 1 15 4 Hallamshire Steel & File Co., Ltd. - 8 3 Hardy Patent Pick Co., Ltd. 1 6 3 Harrison Bros. & Howson - 6 8 Hattersley & Davidson, Ltd. - 8 3 Hearnshaw Bros. - 8 5			Russell Street ... - 9 6 Wadsley Bridge ... - 6 6 National Telephone Co., Ltd. - 8 - Northend, J. W. 1 1 9 Nowill, John & Sons - 15 4 Old Albion Brewery Co., Ltd. 1 12 1 Osborn, Samuel & Co., Ltd.— Brookhill, File Dept. 2 2 - Rutland Road ... - 12 - Oxley Bros., Ltd. - 5 11 Oxley, G. & Sons ... - 10 6 Parkin & Bacon ... - 6 2 Pawson & Brailford 1 2 9 Peace, W. K. & Co., Ltd. - 5 6 Petty, John & Sons - 10 6 Rodgers, Joseph & Sons, Ltd.— Table Knife Dept. 1 19 5 Pocket Knife Dept. 1 8 1 "Yard" - 11 9 Engineers Dept. - 5 1 Rossell, Henry & Co., Ltd. - 10 - Sanderson Bros. & Newbould, Ltd.— Steel Dept. (per Mr. Ainley) 2 - - Engineers Dept. (per Mr. Bashforth) 1 1 - File Dept. (per Mr. T. Ardron) 1 1 - Machine Knife Dept. (per Mr. J. McGregor) ... - 10 6 Saw Dept. (per Mr. A. Taylor) ... - 10 6		
Collections made in Public Offices, Banks, &c. City of Sheffield— City Police 1 15 6 City Surveyor's Office, Office Staff— Highway Dept. - 10 -											

	£.	s.	d.
Engineers Dept.	-	8	-
Electric Supply Dept.	-	14	2
Highways, Sewerage and Health Employees (per Mr. J. W. Wright, City Treasurer)	2	9	10
Overseer's Dept.	-	7	6
Tramways Dept.	-	6	6
Great Central Railway Co.—			
Loco. Dept.	-	6	5
Midland Railway Co., Goods Dept.—			
Wicker.....	1	4	9
Sheffield United Gas Light Co.—			
Grimsthorpe	1	9	8
Neepsend	2	1	11
Sussex Street.....	-	6	3
Sums under 5s.....	1	2	10
	£13	3	2
Collections made in Hotels, Restaurants, Clubs, &c.			
Abbey Hotel.....	-	5	3
Alexandra Theatre	-	11	10
Angel Hotel.....	1	1	8
Exchange Restaurant and Cafe	-	5	5
George IV. Hotel.....	-	6	9
Hadfield Hotel	-	7	9
Imperial Hotel	-	5	1
King's Arms Hotel	-	10	4
King's Head Hotel	-	15	2
Marples, J. & Co., Nether Edge Bowling Green	1	-	7
Park Club.....	-	7	1
"Prince of Wales" Club.....	-	10	-
Royal Standard Hotel.....	-	7	-
Sheffield Cafe Co., Ltd.....	-	12	-
Westminster Hotel	-	6	11
Sums under 5s.....	10	8	5
	£19	3	11
Collections made in Shops.			
Brightside and Carbrook Co-operative Society, Ltd.	1	9	4
Cockayne, T. B. & W., Ltd.....	-	10	7
Cole Bros., Ltd.....	2	16	5
Crosley, G. H.—			
Meadow Street...	1	1	3
Angel Street.....	-	8	9
Davy, A. & Sons, Ltd.—			
Fargate.....	-	8	11
South St., Moor.....	-	6	-
Foster, Wm. & Sons, Ltd.....	1	5	-
Gillan, J. H.....	-	5	9
Pawson & Brailsford.....	-	8	6
Puttrell, Jas. & Sons, Ltd.....	-	6	1
Sharma, Geo.....	-	10	3
Sheffield & Ecclesall Industrial & Provident Society, Ltd.—			
Napier Street	-	8	11
Sundry Shops	1	13	5
Stewart & Stewart	1	9	-
Walsh, John, Ltd., Whitworth, R. S., Ltd.....	3	6	4
West End Clothing Co., Ltd.....	-	5	8
Sums under 5s.....	1	4	1
	£19	-	8

Stands presided over by Ladies.

	£.	s.	d.
Albert Road.....	1	12	5
Attercliffe Road, Coleridge Road...	1	-	6
Attercliffe Road, Newhall Road	1	5	5
Attercliffe Road, Stanforth Road	-	13	7
Attercliffe Road, Station	-	18	9
Barnsley Road	2	16	6
Bellhouse Road	1	7	3
Broad Street	1	3	6
Brookhill	1	5	1
Broomhill	2	3	7
Burgoyne Road.....	1	3	1
Castle Street	1	13	7
Cole's Corner	1	6	-
Crookes Tram Terminus	1	4	7
Crookesmoor Road	1	9	2
Darnall	2	7	9
Derbyshire Lane	1	-	2
Duke Street.....	-	14	1
Ecclesall Road.....	2	19	4
Ellesmere Road, All Saints Church	2	12	9
Ellesmere Road, Gower Street.....	1	12	9
General Post Office Glossop Road, Houndsfield Road	2	1	10
Glossop Road, Convent Walk	-	18	6
Hillsborough.....	1	14	1
Howard Street and Pond Street.....	1	14	7
Hoyle Street	1	7	3
Hunter's Bar.....	2	26	6
London Road.....	1	13	4
Manor Lane and City Road	1	19	9
Market Place at Hartshead.....	1	14	11
Millhouses Tram Terminus	2	10	9
Moothead.....	-	19	7
Nether Edge Tram Terminus	3	9	11
Nether Green Tram Terminus	2	7	8
Northumberland Road.....	2	19	2
Owler Lane	-	17	9
Queen's Road	-	15	4
St. Mary's Road	1	6	2
Sharrow Head.....	1	8	2
South Road.....	1	7	8
South Street Moor	1	4	3
Springvale	-	18	4
Tinsley Tram Terminus	-	15	10
Town Hall	2	-	1
Wadsley Lane	2	19	7
Washington Road	-	18	8
West Bar Post Office	-	16	5
Wicker Arches	1	-	2
Wicker	-	14	9
Sundries	-	5	4
	£80	19	2

Collections made in Places of Worship.

Broompark Mission Church	-	6	2
Carbrook Reform Church	-	7	9
Cherrytree United Methodist Church	-	8	1
Cundy Street United Methodist Church	-	13	4
Darnall Church.....	-	5	11
Endcliffe Wesleyan Church	1	-	4
Ebenezer Wesleyan Reform Chapel	-	7	-
Fulwood Church	1	6	9

	£.	s.	d.
Grenoside Wesleyan Chapel.....	-	11	5
Hillsboro' Wesleyan Church.....	-	15	11
Holy Trinity Church	-	17	2
John Street Primitive Methodist Church	-	18	9
Leigh Street Baptist Church	-	11	2
Lopham Street United Methodist Church	-	11	2
Nether Chapel	1	3	3
Nether Green United Methodist Church	-	9	9
Pye Bank United Methodist Chapel	-	6	5
St. Barnabas Church	-	10	10
St. James' Church	-	9	6
St. John's Church.....	7	6	3
St. Maries Roman Catholic Church	1	17	0
St. Mary's Church (per Rev. W. J. Cole).....	1	15	5
St. Peter's Church	-	12	8
St. Paul's Church (per Rev. Canon Gilmore).....	1	9	1
St. Paul's United Methodist Church	-	10	1
Sharrow Vale Wesleyan Reform Chapel	-	6	10
Surrey Street United Methodist Church	1	4	-
Talbot Street United Methodist Church	-	3	1
Tinsley United Methodist Church	-	12	2
Upper Chapel	2	12	-
Wesley Hall	-	12	2
Wesleyan Central Mission—			
Albert Hall	1	5	4
Victoria Hall.....	1	11	4
Zion Congregational Church	-	12	6
Sums under 5s.....	3	13	11
	£38	16	3
Subscriptions and Donations.			
Atkin, Harry	1	1	-
Bingham, Mrs. C. H.	-	10	-
Bingham, J.....	1	10	-
Bland, Fredk.....	-	10	6
Cole, T. Skelton.....	5	-	-
Cook, Wm. & Sons, Ltd.....	-	5	-
Davy, A. C.....	1	1	-
Douglas, S. J.....	1	1	-
Emery, W. & Co.....	-	5	-
Gibbs, E. M.....	1	1	-
Middle Class School (per Mr. James Longstaffe).....	-	9	6
Muxlow & Knott.....	-	5	-
Puttrell, J.....	1	1	-
Roberts, Samuel, M.P.....	1	1	-
Thompson, Reuben	19	19	-
Tozer, Miss	-	10	-
Whitaker, J.....	2	2	-
Wilson, Mr. & Mrs. H. J.....	1	-	-
Sums under 5s.....	-	10	-
	£30	9	-

WAKEFIELD BRANCH.
 Honorary Secretary—FRANCIS B. ELLISON.
 (No List for 1910.)

	£.	s.	d.
WHITBY AND UP-GANG BRANCHES.			
Local Committee—			
Capt. RICHD. FOSTER.			
Capt. R. GIBSON.			
J. H. HARROWING, Esq., C.C.			
R. K. JACKSON, Esq.			
Capt. W. JEFFERSON.			
Capt. W. KNIGHT.			
Capt. JOHN MILBURN.			
Mr. S. S. MULFORD.			
Lieut. SIMS, R.N.			
H. W. SMALES, Esq.			
Capt. RICHD. SMAILES.			
JEFFERSON SUGGIT, Esq.			
E. O. TURNBULL, Esq.			
Capt. C. VASEY.			
Honorary Secretary—			
Mr. J. W. FOSTER.			
Annual Subscriptions.			
Austen, Rev. G. ... - 5 -			
Beckett, Hon. George, M.P. ... 2 - 2 -			
Brooks, Mr. Jno. ... - 5 -			
Buchanan, Geo. Esq. - 10 6 -			
Chapman, J. J. Esq., J.P. 1 1 -			
Elliot, Sir Charles, Bart. 5 - -			
Foster, Capt. Jno. ... - 5 -			
Frank, Mr. Geo. ... - 5 -			
Graham, Mr. Geo. ... - 5 -			
Gray, W. S. Esq. - 10 6 -			
Home & Son, Messrs. - 5 -			
Jackson, Mr. R. K. - 5 -			
Marwood, Christ, Esq. 1 1 -			
Milburn, Capt. J. ... - 5 -			
Moorsom, Miss. ... 1 1 -			
Nicholson, Mr. W. ... - 5 -			
Pannett, E. E. Esq. ... - 5 -			
Richardson, F. Esq. ... - 5 -			
Simpson, Miss - 5 -			
Smalles, Capt. R. ... - 5 -			
Smalles, Charles, Esq. - 5 -			
Smalles, Capt. H. W. - 5 -			
Sugden, Miss. 1 - -			
Tinley, Dr. - 5 -			
Tinley, T. T. Esq. ... - 5 -			
Turnbull and Son, Messrs. - 10 6 -			
Usherwood, Mrs. ... - 5 -			
Winham, Miss A. ... 1 1 -			
Sums under 5s..... 1 6 6 -			
Total Subs. ... £19 14 -			
Donations.			
Whitby Charity Fête			
Pête			
Collected in Box at new Life-boat House			
Other Contribution Boxes			
Collections at Aug. Exercises for Branch Funds			
Total Dons. 31 3 11 -			
Total Subs. 19 14 - -			
£50 17 11			
WITHERNSEA BRANCH.			
President—			
STANLEY WILSON, Esq., M.P.			
Local Committee—			
Dr. A. E. SPROULLE, Chairman.			
Mr. GEORGE BURNS.			

ANNUAL SUBSCRIPTIONS AND DONATIONS TO BRANCHES. 557

		£.	s.	d.			£.	s.	d.			£.	s.	d.
Captain A. M. JACKSON.	Rowntree, George,				Barstow, The Misses	1	10	-		Rowntree, Jos.				
Captain F. W. JONES.	Esq.	-	10	-	Bentley, Mrs.	-	10	6		Esq., J.P.	1	-	-	
D. LIVINGSTON, Esq.	Spruille, Dr. A. E.	-	10	6	Brown, Miss E.	1	1	-		Russell, Mrs. A. H.	1	1	-	
GEORGE NEALE, Esq.	Twigg, J. G. Esq.	-	10	0	Butcher, J. G. Esq.,					Shann, Fredk. Esq.,				
PETER ROBSON, Esq.	Wilkinson, J. Esq.	1	1	-	K.C.	-	10	-		J.P.	1	1	-	
J. G. TWIGG, Esq.	Wilson, A. Stanley				Carlisle, The Right					Shann, Geo. Esq.	1	1	-	
J. WILKINSON, Esq.	Esq., M.P.	1	1	-	Hon. the Countess					Smith, H. H. Riley,				
Captain A. G. WOOD.	Wood, Capt. A. G.	-	10	6	of	3	-	-		Esq., J.P.	1	1	-	
Captain W. YOUNG.	Young, Capt.	-	10	6	Carlisle, The Right					Spence, Malcolm,				
					Hon. the Earl of	3	-	-		Esq.	-	10	6	
Honorary Secretary—	Total Subs.	£16	5	6	Carr, John P. Esq.	-	10	6		Swift, H. L. Esq.	-	10	-	
Captain W. NEWMAN.					Clutton, The Misses	1	1	-		Taite, Mrs.	-	5	-	
					Dean of York, The					Tennant, H. Esq.				
Honorary Assistant					Very Rev.	1	1	-		J.P.	2	-	-	
Secretary.					Deramore, The Rt.					Thackwray, W. H.				
W. ELLISON, Esq.					Hon. Lord	5	-	-		Esq.	-	10	-	
					Dimsdale, Miss	3	3	-		Thompson, Geo. S.				
Annual Subscriptions.					Eisley, Miss	1	1	-		Esq.	1	1	-	
					Green, Lycett Esq.	2	10	-		Thomson, W. F. H.				
Barkworth, Mrs.	£.	s.	d.		Do. for 1909	2	10	-		Esq., J.P.	1	1	-	
Barkworth, Miss	1	-	-		Gutch, Mrs.	-	10	-		Thorpe, Mrs. Fielden	-	5	-	
Barkworth, A. H.	-	5	-		Haworth, Mrs.	-	10	6		Trotter, Rev. J. R.	-	5	-	
Esq.	-	5	-		Hebden, Miss	-	5	-		Whitehead, Mrs.	1	1	-	
Brown, Eric Chever-					Hill, John R. Esq.,					Wilberforce, Mrs.				
ton, Esq.	-	10	0		J.P.	1	1	-		Wm. W.	-	10	6	
Brown, M. Chever-					Kitching, Thos. R.					Wilson, Geo. Esq.	-	10	-	
ton, Esq., J.P.	-	10	6		Esq.	1	1	-		Wilson, Mrs. H.	1	-	-	
Burns, G. C. Esq.	-	10	6		Leak, Mrs. Wm.	1	11	6		Wolstenholme, Mrs.	-	5	-	
Dykes, E. O. Esq.	-	10	6		Lindberg, Major T.					Wood, Mrs. Susan	1	-	-	
Ellison, D. W. Esq.	-	10	6		H.	-	10	6		Do. for 1909	1	-	-	
Hutchinson, W. H.					Melrose, James Esq.,					Wood, Thos. F. Esq.,				
Esq.	-	10	6		J.P.	-	10	-		J.P.	1	1	-	
Jackson, Miss	1	-	-		Middlewood, Miss	5	5	-		Wright, Wm. Esq.	-	10	6	
Jones, Capt. F.	-	10	6		Monkhouse, Miss	-	5	-		Wray, J. C., and				
Lear, V. Esq.	-	10	6		Oldfield, J. E. Esq.	-	5	-		Wright, Wm.,				
Livingstone, D. Esq.	-	10	6		Procter, J. W. Esq.	1	1	-		Messrs. (as Trustees				
Medley, G. Esq.	1	-	-		Richardson, the late					H. per J. W.				
Morrill, T. Esq., J.P.	-	10	6		Procter, Esq.	1	10	-		Richardson, Mrs.				
Neale, G. Esq.	-	5	-		H. M. A.	1	-	-		M. A.	1	-	-	
Newman, Capt. W.	-	10	6		Rowntree, Arnold,					Esq., M.P.	1	-	-	
Newton, G. B. Esq.	-	5	-		Esq.	-	1	-						
Norton, Capt.	-	10	6							Total Subs.	£163	7	6	
Robson, P. Esq.	-	10	-											

Donations.
 Sale of Photographs by Mr. Ellison ... 1 5 -
 Contribution Boxes 3 2 8
 Collected on beach at exercise of Life-boat 3 15 2
Total.....£24 8 4

YORK BRANCH.

Local Committee—
 The Very Rev. the DEAN OF YORK, Chairman.
 JOSEPH AGAR, Esq., J.P.
 Miss DIMSDALE.
 Miss EMMA MIDDLEWOOD.
 Treasurer and Honorary Secretary—
 ALBERT LUND, Esq.
Annual Subscriptions.
 Agar, Joseph Esq., J.P. 1 1 -
 Archbishop of York, His Grace the ... 1 1 -
 Barry, Miss - 2 6

SCOTLAND.

Aberdeenshire.

ABERDEEN BRANCH.

No list for 1910.

FRASERBURGH BRANCH.

Patron—
 The Right Hon. the LORD SALTOUN.

Local Committee—

Provost FINLAYSON.
 Rev. M. P. JOHNSTONE.
 WM. MACCONNACHIE.
 Capt. G. MACKAY.
 Baillie MACKIE.
 ROBERT TINDALL.
 GEORGE WALKER.
 Baillie GORDON.
 JAMES A. THOMSON.
 Rev. F. W. S. LE LIEVRE.

Treasurer and Hon. Sec.—
 ANDREW TARRAS, Esq.

Annual Subscriptions.

£. s. d.
 Fordyce, Mrs., of Brucklay Castle... 1 - -
 Fraserburgh Harbour Commissioners.....32 19 9
 Russel Trust..... 5 - -

£. s. d.
 Saltoun, Rt. Hon. Lord..... 5 - -
 Clinton, Lord 2 - -
Total Subs.....£45 19 9

Donations.
 Contribution Boxes - 5 9
Total.....£46 5 6

NEWBURGH BRANCH.

President—

JOHN H. UDNY, Esq.
 Local Committee—
 Rev. J. S. LOUETT, Chairman.
 JOSEPH BAIRD.
 THOS. N. COOK.
 GEORGE G. CREVIE.
 A. FIDDES.
 Rev. C. HASLEWOOD.
 General MACKENZIE.
 F. C. MACPHERSON.
 GEO. S. MOIR.
 PETER MURRAY.
 JOHN RITCHIE.
 Honorary Secretary—
 Mr. WILLIAM MURRAY.

Annual Subscriptions.

£. s. d.
 Lumsden, Captain 1 - -
 Mackenzie, Gen. ... 1 - -
 Russel Trust 5 - -
 Turner, Miss 1 - -
 Udney, John H. Esq. 5 - -
Total Subs.£13 - -

Donations.

Murray, Peter - 5 -
 Ritchie, John - 5 -
 Collecting Boxes - 9 6
Total Dons. - 19 6
Total Subs.£13 - -

PETERHEAD BRANCH.

Local Committee—

THE PROVOST OF THE BURG.
 WILLIAM L. BIRNIE.
 ALEX. CARNEGIE.
 Lieut. LOCKHART.
 JOHN MITCHELL.
 Captain ROBERTSON.
 Captain SALMOND.
 JAMES WILSON.

Honorary Treasurer—
 D. F. BIRNIE, Esq.

Honorary Secretary—
 R. GRAY, Esq.

Annual Subscriptions.

£. s. d.
 Gray, Robert..... - 10 6
 Leask, Provost - 10 6
 Martin, David - 5 -
 MacBean, W. C. - 5 -
 Russel Trust 5 - -
 Sinclair & Buchan - 5 -
 Sums under 5s.....11 15 5
Total Subs18 11 5

Donations.

Contribution Boxes 1 - 10
 Peterhead Harbour Trustees, amount collected from Shipping 20 8 -
Total£40 - 3

PORT ERROLL BRANCH.

Local Committee—

The Right Hon. the EARL OF ERROLL, K.T., Chairman.
 Rev. JOHN SPRACHAN, M.A. Vice-Chairman.

Rev. B. ALCOCK, M.A.
WILLIAM BREMNER, Esq.
FREDERICK W. DYSON.
Rev. ADAM MCKAY, Parish
Minister.
CHAS. MIDDLETON, Esq.
JOHN REID.
JOHN SMITH.
JAS. H. STEWART, M.D.
Lieut. A. M. LOCKHART,
R.N., Divisional Officer
of Coastguards.
F. T. CROOK, Coastguard
Officer.

Treasurer and
Honorary Secretary—
Mr. GEO. K. JESSIMAN.

Annual Subscriptions.

Russel Trust	£. s. d.
Strachan, Rev. John,	5 - -
M.A.	5 - -
Sums under 5s.	2 14 -

Total Subs. ... £7 19 -

Donations.

Contribution Boxes	3 7 6
Total	£11 4 6

Argyllshire.

**CAMPBELTOWN
AND SOUTHERN
(CANTYRE)
BRANCH.**

Patron—
His Grace the DUKE OF
ARGYLL, K.T.

Local Committee—

Ex- Provost MITCHELL,
President.
ANDREW, DAVID, Southend.
BOYD, JAMES, of Carskley,
Southend.
BROOM, W.
BROWN, DR. J. P.
CAMPBELL, ALEXANDER.
COLVILLE, JOHN, Rockbank.
LOTHIAN, JAMES.
MACCALLUM, DUNCAN.
MACNISH, HUGH.
MCCORKINDALE, ANDREW.
MCMURCHY, PROVOST
JAMES.
MCQUEEN, Ex-Bailie.
MARTIN, Captain D.
Postmaster, The.
RALSTON, Ex-Bailie.
REID, W., Southend.
ROOCH, JAMES.
THOMSON, DR. HARVEY.
WAKEHAM, Rev. Canon.
WALLACE, ROSS.

Hon. Secretary—
J. A. GARDINER.

Annual Subscriptions.

Ainsworth, J. S.,	
M.P.	- 10 -
Argyll, His Grace the Duke of, K.T.	5 - -
Argyll, Her Grace the Duchess Dowager of	5 - -
Armour & Sons, Robt.	- 5 -

Boyd, James, of Carskley	3 3 -
Boyd, Mrs., of Cars- kley	5 - -
Broom, William	- 10 -
Brown, Rev. D. S.	- 5 -
Brown, Herbert (Paisley)	1 - -
Brown, Dr. J.P.	- 5 -
Brown, Thomas L.	- 5 -
Brown & Co., Thomas	- 5 -
Brown, Matthew	- 5 -
Bulloch, Lade & Co., Limited	1 - -
Campbell, Alex., Glenramskill	1 - -
Campbell, J. Arthur, Arduaine	1 - -
Campbell, J. C., Ardpatrick	1 1 -
Campbell, Sheriff Macmaster	- 5 -
Campbell, Miss, Loch Awe	- 5 -
Campbell, The Misses	- 10 -
Campbeltown Bread and Flour Co., Limited	- 5 -
Campbeltown Co- operative Society	1 - -
Clark, J., London	1 - -
Clark, Matthew	- 5 -
Clark - Neill, J., Paisley	5 - -
Coats, Major An- drew, D.S.O.	- 10 -
Coats, T. C. Glen	- 2 -
Coats, Sir Thomas Glen, Bart.	5 - -
Colvill, John	- 5 -
Colvill, Mrs.	- 10 -
Colville, Duncan	- 10 -
Cordiner, Miss	- 5 -
Cunningham, Dr.	- 5 -
Cunningham, R. Y.	- 5 -
Dick, Matthew	- 5 -
Douglas, William	- 5 -
Duncan, A. H.	- 5 -
Fleming, Mrs., North Park	- 10 -
Galbraith & Coch- rane	- 5 -
Galloway, T. L.	- 5 -
Gardiner, A. H.	- 5 -
Gardiner, Bailie	- 5 -
Gardiner, Capt. Ilay	1 - -
Gardiner, J. A.	- 2 -
Gardiner, Dr. M., Richmond	1 1 -
Gibson, Mrs., South- end	- 5 -
Giffen, James	- 5 -
Greenless, A. M.	- 5 -
Greenless, Miss, Burnbank	- 10 -
Greenless, Mrs. C. C.	- 5 -
Greenless, Saml.	1 - -
Greenless, William	- 5 -
Greig, S. K. (for 1909)	- 5 -
Greig, S. K. (for 1910)	- 5 -
Hall, Allan	1 1 -
Hall, J. M.	1 - -
Hall, Major Wm., of Torressdale	1 - -
Hall, Miss Grace M.	- 10 -
Hall, Stuart, of Kil- lean	1 - -
Hall, Miss, of Kil- lean, in memory of	- 10 6 -
Harbour Trustees	5 - -
Hervey, Arthur	- 5 -
Huie, Arch. F.	- 5 -
Kennedy, Wm., Glencreggan	1 1 -
Lamont, Campbell, Mrs.	1 - -
Langton, S., London	- 10 -

Lothian, James	- 5 -
Loudon, David	- 5 -
Love, W. McN., London	1 - -
Macalister, Major C.B., of Glenbar	1 1 -
Macalister, Captain, R.N.	- 5 -
MacCallum, Duncan	1 - -
MacCorquodale, Harold, Essex	1 - -
MacCorquodale, Miss, Essex	- 5 -
Macdonald, D. W., Edinburgh	- 10 -
Macdonald, J. Rouald, M. of Largie	- 10 -
Macdonald, Rev. Father	- 10 -
Macfadyen, Mrs.	- 5 -
Mackinnon, Mrs., Davaar	1 - -
Mackinnon, Dun- can, London	- 10 -
Mackinnon, Mrs., of Ronachan	1 1 -
MacLavelly, Greene, Glasgow	- 5 -
MacLeod-Campbell, John, of Saddell	1 1 -
Macnair, Sam	- 5 -
Macneal, Mrs., of Ugadale	1 - -
Mactaggart, Dan	- 10 -
Mactaggart, H. B.	- 10 -
Mactaggart, J. N.	- 5 -
Maxtone, D. M.	- 5 -
McCalman, Geo.	1 - -
McEachran & Co., K.	- 5 -
McEachran, J. J., Cardiff	- 10 -
McKersie, Mrs. John	- 10 -
McKersie, Mrs. Isa- bella	- 10 -
McKersie, William	- 10 -
McMinn, Chas.	- 5 -
McMurchy, Provost	- 5 -
McNaughton, Mrs.	1 - -
McPherson, Ex- Bailie	- 5 -
McQueen, Ex-Bailie McSporran, James, Glasgow	- 5 -
Mitchell, Ex-Pro- vost	- 10 -
Munro, Rev. J. M.	- 5 -
Oldfield, R. W.	- 5 -
Ollar, Alex.	- 5 -
Paisley, George, Glasgow	1 1 -
Paulin, Sir David, Edinburgh	1 - -
Pirie, Miss	- 10 -
Ralston, John	- 5 -
Reid, Robert	- 5 -
Reid, Robert, of Killellan	- 10 -
Reoch, James	- 5 -
Richmond, G. M.	- 5 -
Russell, Very Rev. J. C., D.D.	1 - -
Smith, James	- 5 -
Smith, R., Rothesay	- 10 -
Stewart, Capt., Knockrioch	1 - -
Stewart, Miss	- 10 -
Stewart, N. B., Keil	2 - -
Strang, Rev. G. W.	- 5 -
Templeton, J. H.	- 5 -
Thomson, Dr. Har- vey	- 5 -
Wakeham, Rev. Canon	- 5 -
Wallace, Ross	- 5 -
Weir, James	- 5 -
Wilson, H., Glasgow	- 10 -
Wotherspoon, F. G., Paisley	1 - -
Wylie, Robt., Glas- gow	1 - -

Younger, H. J., of Bennore	I - -
Sums under 5s.	12 9 6
Total Subs.	£132 6 -

Donations.

The Trustees of the late Alex. Fleming Camp	100 - -
Campbell & Hall, Messrs.	- 5 -
Coats, P. M., Pais- ley	2 - -
Coats, W. A., Skil- morlie Castle	5 - -
Gilkison, D. S., London	1 - -
Macalister, Mrs., Kilwinning	- 8 -
Pirie, A.	1 - -
Smith, G. Murray, Market Har- borough	1 - -
Urquhart, Wm. P., Liverpool	- 10 -
Collected by— Thos. Mair, White Hart Hotel	- 17 6 -
R. Smith, Bute Arms, Rothe- ssey	- 5 -
H. Wilson, Glas- gow	- 10 -
Sums under 5s.	- 2 -
Collecting Boxes	8 6 -
Bank Interest	- 11 4 -

Total Dons.	£121 14 10
Total Subs.	£132 6 -
	£254 - 10

Ayrshire.

**ARDROSSAN
BRANCH.**

Patron—
The EARL OF EGLINTON AND
WINTON.

President—

Col. LOUIS G. PEARSON.

Chairman—

Capt. ROBERT SHIELDS.

Vice-Chairman—

ROBERT BLAKELY.

Local Committee—

DR. JOHN ALLAN.
R. L. ALPINE.
W. M. ALPINE,
JOHN BARR.
Provost CHRYSIE.
Capt. FULLARTON.
WILLIAM GUTHRIE.
WM. C. GUTHRIE.
CHARLES MURCHIE.
A. NOBLE.
JOHN ROBERTSON.
HUGH S. SMITH.
JOHN STEWART.
WM. YOUNG.
Constable Station Officer
GRAHAM.

Honorary Secretary and
Treasurer—

THOMAS GUTHRIE.

Annual Subscriptions.

Eglinton and Win- ton, The Earl of	15 - -
Allan, Dr. R.	- 5 -

ANNUAL SUBSCRIPTIONS AND DONATIONS TO BRANCHES. 559

	£.	s.	d.
Allan, Dr. John	5	-	-
Allison, Misses	5	-	-
Alpine, R. L.	5	-	-
Alpine, W. M.	5	-	-
Anderson, John	5	-	-
Anderson, William	5	-	-
Ardrossan Dry Dock and Shipbuilding Co., Ltd.	1	1	-
Arthur & Co., Ltd.	5	-	-
Baillie, Capt.	5	-	-
Baird, Wm., & Co., Ltd.	5	-	-
Barr, John	5	-	-
Blakely, Robert	10	-	-
Burns, G. & J., Ltd.	10	-	-
Butters, John W.	5	-	-
Campbell, Jas.	10	6	-
Campbell, Mrs. Thos.	5	-	-
Cant, James	10	-	-
Chrystie, Provost	5	-	-
Cook, James	5	-	-
Finnie, A. & Son	2	2	-
Forsyth, George	5	-	-
Gray, J. & A.	5	-	-
Guthrie, A. & Sons	5	-	-
Guthrie, Thos.	10	-	-
Guthrie, W. Clement	5	-	-
Hamilton, W. D. (2 years)	10	-	-
Hogarth, Mrs. Hugh	1	-	-
Hogarth, Jas.	5	-	-
King, Robert C., Kilwinning	10	-	-
Logan, John	5	-	-
Macdonald, Dr.	5	-	-
McCarroll, Mrs.	5	-	-
McIsaac, Mrs.	10	-	-
McQuarrie, Angus	5	-	-
Millar, James, Glas- gow	1	1	-
Morton, Geo., of Montfod	1	1	-
Murchie, Chas.	5	-	-
Mutter, James	1	-	-
Nicol, Miss (2 years)	10	-	-
Nobel's Explosives Company, Ltd.	5	5	-
Price, Chas.	5	-	-
Reid, Jas.	5	-	-
Robertson, John	5	-	-
Russell, Joseph, of Seafeld	1	-	-
Shearer, C. J.	5	-	-
Shields, Capt.	10	-	-
Smith, Hugh S.	5	-	-
Steadman, John	5	-	-
Stevenston Co- operative Society, Limited	10	-	-
Stewart, John	5	-	-
Thomson, J. H.	5	-	-
Todd, Capt.	5	-	-
Turnbull, Geo.	5	-	-
Warner, P., of Ar- deer	2	2	-
Wylie, H. J.	5	-	-
Young, William, & Sons	5	-	-
Sums under 5s.	2	-	-
Total Subs.	56	17	6

Donations.

Eglinton Arms Hotel Boxes	8	8	-
Station Hotel Boxes	1	1	7
Smith, Capt. John	5	-	-
Hately, Capt. E. R., of the P.S. Hazel	1	5	2
Total	£59	17	11

AYR BRANCH.
President—
The Right Hon. The EARL
OF GLASGOW.

Local Committee—
Provost HUNTER, Chairman.

Honorary Treasurer—
D. J. LOCKHART, Esq.

Honorary Secretary—
R. J. SEMPLE, Esq.

Annual Subscriptions.

	£.	s.	d.
Arrol, Sir Wm.	1	-	-
Arthur, James,	1	-	-
Montgomery	5	-	-
Baird, W., of Cam- busdoon & Elie.	2	-	-
Bell, John, of Enter- kine	1	-	-
Campbell, J. A., of Craigie	1	-	-
Coats, George, of Belleisle	5	-	-
Coats, Sir James, Bart., of Auchen- drane	5	-	-
Dunlop, W. H., of Doonside	1	-	-
Dykes, Rev. Dr.	10	-	-
Galloway, James W., St. Andrew's House	2	-	-
Kennedy, James, of Doonholm	1	-	-
McHardy, Captain, R.N.	10	-	-
Morris, Colonel and Mrs. Pollok, of Craigie	1	-	-
Neilson, Walter, of Ewenfield	1	-	-
Oswald, R. A., of Auchincruive	5	-	-
Paton & Sons, James	1	-	-
Steele, Ex-Provost	10	-	-
Wyllie, D. & Co.	5	-	-
Total Subs.	33	15	-

Donations.

Contribution Boxes - 15 10

Total£34 10 10

BALLANTRAE BRANCH.
President—
Rev. F. J. WILLIAMSON.

Local Committee—
HUGH ALLAN, Farmer,
Craigie Mains.
Dr. W. W. FULLARTON.
Rev. WILLIAM GARVIE.
JOHN McCULLOCH, Jun.,
Farmer, Laggan.
JOHN E. G. PHILLIPS.
JOHN STEVENSON, Junr.,
Farmer, Balig.

Honorary Secretary—
H. INGLIS, Esq.

Annual Subscriptions.

Oliver, Mrs.	2	2	-
Earl of Stair, Rt. Hon.	2	2	-
Total Subs.	4	4	-

Donations.

Anonymous	4	10	-
Contribution Boxes	14	10	-
Proceeds of Demon- stration	11	2	9
Total	£16	6	5

GIRVAN BRANCH.
President—
The Most Hon. the
MARQUIS OF AILSA.

Local Committee—
HUGH H. HUTCHISON, J.P.,
Provost, Chairman.

The MAGISTRATES.
J. BREWSTER.
Capt. GRAHAM.
M. J. FINLAYSON.
W. S. MCARTHUR.
A. MCCREDIE.
Dr. MCGEOH.
D. MCMASTER.
W. SHANKLAND.
T. G. TAIT.
The HARBOUR MASTER.

Treas. and Hon. Sec.—
JAMES SMITH.

Annual Subscriptions.

	£.	s.	d.
Ailsa, Marquis of	5	-	-
Andrews, David	5	-	-
Arrol, Sir William	1	1	-
Beale, W. P. Esq., M.F.	2	2	-
Boyd, Miss	2	-	-
Dunlop, A.	5	-	-
Finlayson, M. J.	5	-	-
Graham, R.	5	-	-
Grant, Col. A. B.	1	-	-
Hamilton, Mr. North, V.C. (of Bargany)	2	2	-
Henderson, J. Esq.	1	-	-
Hutchison and McCreath	5	-	-
McCredie, A. Esq. (Davaar)	5	-	-
McCa, M.	5	-	-
McKechnie, R. & T.	5	-	-
McMaster, D.	5	-	-
McNeish, R. Esq.	5	-	-
Morton, Wm. Esq.	3	3	-
Paterson, Mrs.	5	-	-
Tait, T. G.	5	-	-
Todd, Geo. Esq., of Trochrague	1	-	-
Sums under 5s.	3	2	6
Total Subs.	£24	10	6

Donations.

Collected by s.s. Ailsa	1	16	11
Contribution Box	-	16	9
Collected by Pierrots	3	2	2
Collected at Prac- tice	5	5	6
Total	£35	11	10

IRVINE BRANCH.
President—
JAMES BORLAND, Esq.,
Provost.

Vice-President—
ALEXANDER LONGMUIR,
Esq., of Roseholm.

Local Committee—
The MAGISTRATES OF IR-
VINE.
M. W. BRECKENBRIDGE,
Esq.
MARTIN BOYD, Esq.
ROBERT CAMPBELL, Esq.
Rev. JAMES COSH.
Rev. W. S. DICKIE.
D. H. GIBB, Esq.
ALEXANDER GILMOUR, Esq.
R. F. LONGMUIR, Esq.
ALEXANDER McDONALD,
Esq.

WILLIAM ORR, Esq.
Rev. JOHN PATERSON.
JAMES PIPE, Esq.
Rev. HENRY RANKEN.
ROBERT REID, Esq.
JAMES W. WALKER, Esq.
Rev. JAMES WINGHESTER.
Rev. JAMES WISHART.
H. S. M. YOUNG, Esq.

Honorary Secretary—
Capt. A. YOUNG.

Annual Subscriptions.

	£.	s.	d.
Armour, Messrs. J. & J.	5	-	-
Armour, Thomas	5	-	-
Bannatyne, E.	5	-	-
Borland, James	10	-	-
Boyd, Matthew A.	5	-	-
Boyd & Wilson, Messrs.	10	-	-
Breakenridge, Mrs.	5	6	-
Brown, A. A.	5	-	-
Burnett, John	10	-	-
Finnie & Son, A.	1	-	-
Flannagan, D.	5	-	-
Gibb, D. H.	1	-	-
Gilmour, Alexr.	1	-	-
Gilmour, John S.	10	-	-
Glasgow, Earl of	1	1	-
Green, N. B.	5	-	-
Hall & Sons, Thomas	10	-	-
Hunter, William	10	-	-
Johnstone, John	5	-	-
Kean, Alexander	5	-	-
Kenneth & Sons, A.	1	-	-
Kerr & Sons, R.	10	-	-
Kirkland, A.	5	-	-
Laird, W. B.	1	-	-
Longmuir & Co., James F.	10	-	-
Longmuir, Robert F.	10	-	-
Lumsden, Harry	10	-	-
MacLachlan, Andrew P.	10	-	-
MacLachlan & Son	10	-	-
McClement, J.	5	-	-
McCulloch, Stewart	5	-	-
McCall, William	5	-	-
McJannet, A. C.	10	-	-
McJannet, W. D.	10	-	-
Moffatt J. Irving	5	-	-
Mure, Misses	10	-	-
Murray, Gilles & Wilson	10	-	-
Nobel's Explosives Co., Ltd.	2	-	-
Orr, John	10	-	-
Parker, A.	5	-	-
Pipe, James	10	-	-
Reid, Robert	1	-	-
Robertson, James	10	-	-
Rowe, A. M.	5	-	-
Scott, A. T.	5	-	-
Spittal, John	5	-	-
Train, John	10	-	-
United Alkali Co.	10	-	-
Walker, James W.	1	-	-
Watson, James	10	6	-
Wilson, Drs. W. and J.	10	-	-
Wilson, John	5	-	-
Wright & Nephew, Matthew	1	-	-
Young, H. S. M.	10	-	-
Sums under 5s.	2	17	6
Total Subs.	£30	18	6

Donations.

Contribution Boxes	10	5	-
Church Collection	10	-	-
Total	£41	8	11

TROON BRANCH.

Local Committee—
 ADAM WOOD, J.P., Chair-
 man.
 Rev. Father BRADY.
 Rev. G. L. BRANDER, B.D.
 JAS. CURRIE.
 DAVID FULLARTON, J.P.
 ANDREW JOHNSTON.
 Rev. WM. JOHNSTON, M.A.
 JOHN LOGAN, Provost.
 ALEX. MCCREDIE, sen., J.P.
 ALEX. MCCREDIE, jun.
 WM. McMILLAN.
 JOHN ROBB.
 W. ROXBURGH, M.D.
 Rev. ROBERT SMITH.
 Captain MACKINLAY, Har-
 bour Manager.

Honorary Secretary—
 JAMES CLARK.

Annual Subscriptions.
 £. s. d.

Ailsa Shipbuilding
 Co., Ltd. 1 - -
 Arthur, Sir Mat-
 thew, Bart., 1909 2 2
 Do. 1910 2 2
 Allan, R. G. 1 - -
 Anderson, James... 1 - -
 Baird, & Co., Ltd.,
 Wm. 2 2
 Boyd, Martin 10 - -
 Campbell, J. K. 5 - -
 Clark, James, Hon.
 Secretary 5 - -
 Clark, Mrs. J. O. M. - 5 - -
 Co-op. Society, Ltd.,
 1909 1 1
 Do. 1910 1 1
 Crawford, R. 5 - -
 Dickie, Mrs. James 1 - -
 Dunn, Hugh S., J.P. 1 - -
 Finnie, A. & Son ... 1 - -
 Fleming, Miss 5 - -
 Fullarton, David,
 J.P. 10 - -
 Houldsworth, Sir
 W. H., Bart. 1 - -
 Hayes, Father 5 - -
 Irvine, James 1 1 - -
 Johnston, A. 5 - -
 Laird, M. 5 - -
 Littlejohn, H. 5 - -
 Logan, John
 Provost, J.P. 1 - -
 Miller, R., Stewarton - 7 6
 Morton, George,
 Lochgreen 1 1 - -
 Muir, A. 5 - -
 McCredie, Jun., A. - 5 - -
 Portland, His
 Grace The Duke
 of 2 2
 Smith, Rev. R. 5 - -
 Ross, Miss 5 - -
 Symington, Mrs. ... 5 - -
 Symington, A. B. ... 5 - -
 Thorneycroft, J. B. 1 - -
 Turner, J. H., J.P. - 5 - -
 Walker, Alex. 1 - -
 Waddell, P. H. 5 - -
 Wilson, A. & Sons - 5 - -
 Wood, Adam, J.P. 1 - -
 Young R., Town
 Clerk 5 - -
 Sums under 5s. ... 4 18 6

Total Subs....£34 16 -

Donations.

Special Collection
 at Joint Church
 Service, Troon
 Parish Church ...14 - 7

Total.....£48 16 7

Banffshire.
BANFF AND
MACDUFF BRANCH

President—
 His Grace
 The DUKE OF FIFE, K.T.

Local Committee—
 Ex-Provost MUNRO, Banff,
 Chairman.
 ALEX. PATERSON, Provost
 of Macduff, Deputy Chair-
 man.

BANFF.
 Ex-Provost ALEXANDER.
 Rev. W. S. BRUCE.
 Provost CHRISTIE.
 Capt. DOCKAR.
 Dr. FERGUSSON.
 Ex-Provost LYON.
 Lieut. HAND, R.N., Divi-
 sional Officer H.M. Coast-
 guard.

WM. MACINTOSH.
 A. O. MORISON.
 JOHN W. SIMPSON.

MACDUFF.
 JOHN ANDERSON.
 JAS. FARQUHARSON.
 ALEX. GEORGE.
 JOHN JAMES GEORGE.
 P. H. MACPHERSON.
 GEORGE MORRISON.
 Ex-Provost WEST.
 Capt. WILSON.

Treasurer and Honorary
 Secretary—
 ROBERT HARDIE, Esq.,
 National Bank of Scot-
 land, Ltd.

Annual Subscriptions.

£. s. d.
 Fife, Duke of.....10 - -
 Seafield, Dowager
 Countess of..... 1 - -
 Banff Shipping 2 17 -
 Dawes, W. C. 1 1 - -
 Diggens, Mrs. 5 - -
 Duff, Thomas Gor-
 don, Esq. 1 - -
 Forbes, Lt.-Col. J.
 Foster. 1 - -
 Garden, F. A. Esq. 3 3 - -
 George, Ex-Provost - 5 - -
 Harvey, John 1 1 - -
 Ingram, Jas. 5 - -
 Martin, Misses 5 - -
 Nicholson, Sir Richd. 1 1 - -
 Russell, Trustees of
 late Misses 5 - -
 Simpson, Jas. &
 Sons, Ltd. 7 6 - -
 Sutherland, J. E.
 M.P. 1 1 - -
 Sums under 5s.10 14 6

Total Subs....£40 6 -

Donations.

Contribution Boxes - 4 11
 Total.....£40 10 11

BUCKIE BRANCH.

President—
 JAMES CAMPBELL, Esq.,
 D.L., LL.D., Old Cullen,
 Cullen.

Local Committee—
 W. R. DUGUID, Esq., M.D.,
 Chairman.
 JOHN ANTON.

ALEXR. CUTBERT.
 Capt. WM. GEDDES.
 ROBERT GILLAN.
 Rev. JNO. GREENLAW.
 Lieut. HAND, R.N.
 A. B. HENDRY.
 GEO. HENDRY.
 W. F. JOHNSTON.
 JAMES LOGIE.
 WM. LOGIE.
 Rev. JOHN MCINTOSH.
 Capt. MALCOLM.
 Rev. CHAS. MATHIESON.
 Rev. WM. MORTON.
 JAMES MURRAY.
 WM. MURRAY, Sea View Rd.
 T. W. NEBBS.
 ALEXANDER REID.
 Capt. REID.
 WM. REID.
 WM. ROBERTSON.
 JOHN SIMPSON.
 WM. SIMPSON, M.D.
 Capt. H. H. SMART.
 WM. STEWART.
 Rev. ALFRED WILD.

Honorary Secretary—
 JOHN L. MCNAUGHTON,
 Solicitor, Cluny Square.

Annual Subscriptions.

£. s. d.
 Campbell, James,
 Esq., D.L., LL.D. 1 - -
 Duguid, W. B. Esq.,
 M.D. 5 - -
 Logie, Wm. Esq. ... 5 - -
 McNaughton, John
 L. (Solicitor) 5 - -
 Seafield, Lady 1 - -
 Total Subs.... £2 15 -

Donations.

Russel's Trust 5 - -
 Contribution Boxes - 5 - -
 £8 - -

Berwickshire.

EYEMOUTH
BRANCH.

President—
 Col. MILNE HOME, of
 Wedderburn.

Local Committee—
 Provost ROBERTSON, Chair-
 man.

THOMAS COLLIN.
 CHRIS. BORTHWICK.
 WILLIAM COWE.
 Ex-Provost DOUGALL.
 WALTER FLETT.
 W. LEYDEN, *ex officio* Coast
 Guard Officer.
 WILLIAM SCOTT.

Honorary Secretary and
 Treasurer—
 JOHN WOOD, Esq.

Annual Subscriptions.

Balfour, C. E. Esq.,
 of Newton Don... 2 - -
 Fitzroy-Bell, Mrs.,
 of Templehall ... 1 1 - -
 Gibson, Capt., of
 Netherbyres 1 1 - -
 Hope, Col. Charies,
 of Cowdenknowes 2 2 - -

£. s. d.
 Hume, J. A. Ross,
 Esq., of Ninewells 2 - -
 Milne, Home, Col.
 D., of Wedderburn 2 2 - -
 Robertson, Provost - 10 - -
 Tennant, H. J. Esq.,
 M.P. 2 2 - -
 Turnbull, George
 G. Esq., of Abbey
 St. Bathans..... 1 - -
 Wilkie, John, Esq.,
 of Filmuir - 10 - -

£14 8 -

Donations.

Eyemouth Fishing
 Boats 15 5 -
 Collecting Boxes ... 1 10 8
 Total.....£31 3 8

Buteshire.

ARRAN BRANCH.

Local Committee—
 J. BANNATYNE.
 Dr. FULLARTON.
 J. D. MCKINNON.
 JOHN B. SWEET.
 ALEX. WOOLEY.
 Capt. MORRISON.

Honorary Secretary—
 GEORGE LAIDLER, Esq.

Annual Subscriptions.

Coats, The Misses... 1 - -
 Douglas, A. Hugh... - 10 - -
 Graham, Marquis
 and Marchioness
 of 2 - -
 MacBride, Alex. 5 - -
 Wooley, Alex. 5 - -
 Total Subs....£4 - -

Donations.

"A Friend" 5 - -
 Angus, E. 5 - -
 Anson, D. G. 5 - -
 Barnett, Mrs. H. 5 - -
 Blackburn, Col. 10 - -
 Brooke, H. Norman - 5 - -
 Cowie, Mrs. 5 - -
 Eyre, E. 5 - -
 Fullerton, Dr. Neil - 5 - -
 Hannon, G. 5 - -
 Hargreaves, C. L. ... 5 - -
 Kennedy, Mrs. 5 - -
 "L. B. M." 5 - -
 Lemon, Claude 5 - -
 McAlister, Mrs. 5 - -
 McNeish, D. & Son - 5 - -
 Napier, T. 5 - -
 Vernon, Lord 1 - -
 Williams, A. T. 1 - -
 Yorke, M. 10 - -
 Boxes and Sums
 under 5s.35 7 3

£2 7 3

£. s. d.

Total Dons....£2 7 3

Total Subs. ... 4 - -

Total.....£46 7 3

ANNUAL SUBSCRIPTIONS AND DONATIONS TO BRANCHES. 561

Caitness-shire.

HUNA BRANCH.

President—
WILLIAM CHEYNE, Esq.
 Local Committee—
Dr. DUFFUS.
Mr. D. DUNNET.

Honorary Secretary—
Mr. JOHN SUTHERLAND,
 Jun.

Annual Subscriptions.
 £. s. d.
 Cheyne, W. Esq. ... 5 - -
 Duffus, Dr. 5 - -
 Harmsworth, R. L.
 Esq., M.P. 1 - -
 Sinclair, F. G. Esq.,
 Mey 2 2 - -
 Sums under 5s. 1 1 6

Total Subs. £4 13 6

Donations.
 Contribution Boxes - 18 -
 Total £5 11 6

THURSO BRANCH.

Local Committee—
D. DUNNET, Esq.
J. W. GALLOWAY, Esq.
ALEX. MACDONALD, Esq.
GEORGE MACDONALD, Esq.
ALEX. MACKAY, Esq. (Solicitor).
JOHN MILLER, Esq., of
 Scrabster.
JOHN MILLER, Jun., Esq.
Capt. SINCLAIR, Scrabster.
WILLIAM SMITH, Esq.,
 Forss.

Hon. Treasurer—
WM. M. BRIMS, Esq.
 (Solicitor).

Honorary Secretary—
SINCLAIR MACDONALD, Esq.

Annual Subscriptions.
 Brims, W. M. Esq. ... 5 - -
 Dunnet, D. Esq. ... 5 - -
 Galloway, J. W. Esq. ... 5 - -
 Harmsworth, R. L.
 Esq., M.P. 1 1 - -
 Macdonald, Alex.
 Esq. 5 - -
 Macdonald, Geo.
 Esq. 5 - -
 Macdonald, Sinclair,
 Esq. 5 - -
 Mackay, Alex. Esq.
 (Solicitor) ... 5 - -
 Miller, John, Esq.,
 of Scrabster 10 - -
 Miller, John, Jun.,
 Esq. 5 - -
 Pilkington, Thos.
 Esq., of Sandside 1 - -
 Portland, His Grace
 the Duke of 5 - -
 Sinclair, Capt. D. ... 5 - -
 Sinclair, Hugh, Esq. ... 5 - -
 Smith, Wm. Esq.,
 Forss. 5 - -
 Threipland, Capt.
 W. Murray, of
 Tofingall, &c. ... 1 - -
 Total Subs. £11 6 -

Donations.
 £. s. d.
 Keith, Miss, Thurso - 2 6
 Collection Boxes ... - 11 - -
 Total Dons. - 13 6
 Total Subs. 11 6 -
 Total £11 19 6

WICK & ACKERGILL BRANCH.

President—
 His Grace the **DUKE OF**
PORTLAND, K.G.
 Local Committee—
Col. HENDERSON, Chair-
man.
GEORGE SINCLAIR, Deputy
Chairman.
W. G. CORMACK.
JAS. FERRIER.
Baillie HARPER.
Major HORNE.
Capt. RALPH HORNE.
W. NICOLSON.
Capt. PATERSON.
WILLIAM REID.
D. R. SIMPSON.
JOHN TURNBULL.

Hon. Treasurer and
 Secretary—
Ex-Provost JAMIESON.

Annual Subscriptions.
 Anstruther, Sir R.
 W., Bart. 1 1 - -
 Banks, Dr. G. 5 - -
 Buik, C. H. & Co. 5 - -
 Buik, Ernest 5 - -
 Campbell, E. & Co. ... 5 - -
 Coutts, Rev. A. 10 - -
 Crowe, W. M., Lon-
 don 10 6 - -
 Duncanson, J. G. 10 - -
 Farquharson, W. ... 5 - -
 Georgeson, D. W. ... 5 - -
 Harmsworth, R. L.,
 M.P. 1 1 - -
 Harper, Baillie ... 5 - -
 Henderson, A. W. ... 10 - -
 Henderson, Col. ... 1 - -
 Henderson, D. P.,
 Stemster 1 - -
 Jamieson, Ex-Pro-
 vost 10 - -
 Keith, R. S. W. 10 - -
 MacLennan, Sheriff,
 Edinburgh 1 1 - -
 Miller, W. Gow 5 - -
 Munro, Robert, M.P. ... 10 6 - -
 Nicol, Geo. 5 - -
 Nicolson, W. 5 - -
 Portland, Duke of ... 5 - -
 Reid, David, Folke-
 stone 1 1 - -
 Robertson, Rev. N. C. ... 10 - -
 Ross, Provost 5 - -
 Simpson, D. E. 5 - -
 Sinclair, G., Ship-
 chandler 5 - -
 Smith, W. Paterson ... 5 - -
 Sutherland, A. 5 - -
 Turnbull, John 10 - -
 Usher, Sir Robert,
 of Norton and
 Pulteneytown ... 1 - -
 Wood, Mrs., Syden-
 ham 1 1 - -
 Sums under 5s. 6 11 5
 Total Subs. £28 2 5

Donations.
 Proceeds of "Life-
 Boat Day" and
 Concert 83 16 1

Collection Boxes ... £. s. d. 2 18 11
 Wick and Ackergill
 crews - 2 6
 Wick and Pulteney
 Harbour Trustees 48 - -
 Total £163 19 11

Clackmannanshire. ALLOA BRANCH.

Local Committee—
 The Right Hon. the Earl of
MAR AND KELLIE.
 Messrs. G. YOUNGER & SON,
 Ltd.
 Honorary Secretary—
J. W. MOIR, Esq.
 Collector—
WM. MCNICOL.

Annual Subscriptions.
 Alloa Coal Com-
 pany, Ltd. 1 1 - -
 Calder, James &
 Co., Ltd. 1 1 - -
 Duncanson, W. M.
 Esq. 2 2 - -
 Gillespie & Nicol,
 Messrs. 5 - -
 Haig, W. & Sons,
 Messrs. 1 - -
 Knox, Robert,
 Messrs. 1 1 - -
 Klovborg, J. J. &
 Co., Ltd. 5 - -
 Mackay Brothers,
 Messrs. 10 6 - -
 Mar and Kellie, The
 Rt. Hon. the Earl
 of 1 1 - -
 Mitchell, Messrs.
 A. and A. 2 - -
 Moubray, J. J. Esq. 1 1 - -
 Paton, J. Son & Co.,
 Ltd. 3 3 - -
 Paton, Miss For-
 rester 2 - -
 Pearson, Messrs.
 Geo. & Co. 5 - -
 Weir, James A.,
 Ltd. 1 1 - -
 Westergaard,
 Messrs. H. & Co. ... 5 - -
 Willison, Messrs.
 R. & J. 10 - -
 Wingate, Miss. 1 - -
 Younger Geo. and
 Son, Ltd., Messrs. 1 1 - -
 Sums under 5s. 2 6 - -
 Total £20 15 -

Edinburgh. EDINBURGH, LEITH AND GRANTON BRANCH.

Local Committee—
JAMES CURRIE, Esq., Chair-
man.
 The Right Hon. W. S.
BROWN, Lord Provost.
CAMPBELL GIBSON, Esq.

Sir RICHARD MACKIE,
Captain ROSE.
ROBERT SINCLAIR, Esq.
ROBERT SOMMERVILLE,
 Esq.

Honorary Secretary and
 Treasurer—
T. S. PATERSON, Esq., W.S.

Annual Subscriptions.

£. s. d.
 Agnew, Capt., R.N. - 10 - -
 Aitchison, Messrs.
 John & Co., Ltd. - 10 - -
 Aitken & Wright,
 Messrs. 5 - -
 Anderson, Misses ... 5 - -
 Angus, Mrs. 1 1 - -
 Ballantyne, Han-
 son & Co., Messrs. ... 5 - -
 Barbour, A. H. F.
 Esq., M.D. 10 - -
 Barclay, Mrs. H. 1 - -
 Barclay, Thomas,
 Esq. 1 - -
 Beilby, Mrs. 1 - -
 Bertram & Son, Ltd.,
 Messrs. James ... 5 - -
 Bertram & Co.,
 Messrs. John A. ... 10 - -
 Beveridge, Miss J. ... 1 - -
 Beveridge, Mrs. 5 - -
 Boswell, Mrs. 5 - -
 Bruce, Miss M. 5 - -
 Bryden, Wm. & Son,
 Messrs. 5 - -
 Bucher & Co., Messrs. ... 5 - -
 Caledonian Distil-
 lery 5 - -
 Callendar, Messrs.
 D. & Sons, Ltd. ... 10 - -
 Carstairs & Robert-
 son, Messrs. 5 - -
 Carstairs, R., Esq. ... 10 - -
 Cathcart, John F.
 Esq. (the late) ... 10 - -
 Chalmers, Miss. ... 1 - -
 Chambers, Messrs.
 W. and R. 2 2 - -
 Chiena, Mrs. 10 - -
 Christison, Sir
 Alex., Bart. 2 - -
 Christison, D. Esq.,
 M.D. 1 - -
 Clark, T. G. Esq. ... 10 - -
 Cockburn and Camp-
 bell, Messrs. 2 - -
 Cockburn and Co.,
 Messrs. 1 1 - -
 Cossar, Mrs. I. 5 - -
 Cowan, J. J. Esq. ... 5 - -
 Cowan and
 Strachan, Messrs. ... 5 - -
 Craig & Rose, Messrs. ... 5 - -
 Cruikshank & Son,
 Messrs. 5 - -
 Cunningham, Messrs.
 J. and J. 1 1 - -
 Currie and Co.,
 Messrs. James ... 5 - -
 Currie, Mrs. J. 10 - -
 Davidson, Pirie &
 Co., Messrs. 5 - -
 Deas, F. W. Esq. ... 10 - -
 Dickson and Walker,
 Messrs. 5 - -
 Douglas, Miss 5 - -
 Drybrough, N. &
 Son, Messrs. 5 - -
 Duncan, Flockhart,
 and Co., Messrs. ... 10 - -
 Dundas, W. J.,
 W.S. 1 - -
 Dunedin Steamship
 Co., Limited 5 - -
 Dymock, Thos. Esq. ... 5 - -
 Edinburgh Roperie
 Co., Messrs. The 1 1 - -
 Findlay, Miss G. H. 2 2 - -

£. s. d.	£. s. d.
Fleming, Mrs. 10 -	Romanes & Pater-
Ford & Sons, Messrs. 10 6	son, Messrs. 5 -
W. 10 6	St. Cuthbert's Co-
Fraser, Misses 5 -	operative Assoc. 10 -
Gall and Inglis, Messrs. 5 -	Salveson & Co., Messrs. Chr. 5 -
Gibson, Sir James, Bart. 1 -	Scott, C. F. Esq., W.S. 5 -
Gibson and Co., Messrs. George. R. 1 1	Scott, Miss. 5 -
Gibson, Messrs. R. & T. 1 -	Slimon, Messrs. R. & D. 5 -
Gunn, N. B. 1 -	Smart, Mrs. G. 5 -
Hadden, R. and Son, Messrs. 5 -	Sprague, Dr. 2 -
Hall, Dunbar & Co., Messrs. 5 -	Steel, Coulson & Co., Messrs. 5 -
Hardie, Messrs. J. & W. 5 -	Stevenson, Robt. M. Esq. 1 -
Harrison and Son, Messrs. 10 6	Sym, Misses 5 -
Harvey and Co., Messrs. R. E. 10 6	Thomson and Co., Messrs. W. 10 6
Hawthorns and Co., Messrs., Ltd. 5 -	Thomson, Dr. John Thomson, Messrs. J. G. & Co. 10 -
Inglis, J., & Sons, Messrs. 5 -	Tod, G. G. Esq. 2 -
Jenner & Co., Messrs. Charles. 1 1	Trinity House, The Turnbull, Mr. & Mrs. A. H. 1 1
Johnston, Mr. and Mrs. W. C. 5 -	Turner, John, Esq. 10 6
Kinross, Hon. Lord Kirkpatrick, Mrs. M. J. 5 -	U n i t e d W i r e W o r k s, L t d 5 -
Knoblauch, H. Esq. 10 -	Usher, Frank J. Esq. 2 2
Kyd, J. Esq. 5 -	Usher, Messrs. Andrew & Co. 1 1
Lawrie, Mrs. 5 -	Usher, Sir Robert, Bart. 10 10
Lawson & Smith, Messrs. 5 -	Usher, Thos. & Son Walker, Miss S. J. 5 -
Lockhart, Mrs. 10 -	Warrack, Messrs. John & Co. 1 1
London & Edinburgh Shipping Co. 2 -	Watson, Misses ... 2 -
Low, Robertson & Co., Messrs. 2 2	Watson, Miss J. 5 -
Lowe, W. D. Esq. 10 -	Wauchope, Moodie & Co., Messrs. 10 6
Lyon & Turnbull, Messrs. 10 -	White, Burns & Co., Messrs. 10 -
Mackay, Mrs. 10 -	White, Moir & Co., Messrs. 5 -
Mackay & Co., Messrs. George. 5 -	Wishart, Messrs. Jas. & Sons. 10 6
M'Ewan & Co., Wm., Ltd. 1 1	Wishart, Messrs. D. F. & Co. 10 6
Madden, Miss 5 -	Young, Wm. Esq. 5 -
Maitland, Misses. 1 -	Younger, Robt., Ltd. 10 -
Melrose, Messrs. A. & Co. 1 -	Younger, Messrs. W. & Co., Ltd. 2 2
Methven, H. W. Esq. 10 -	Sums under 5s. 2 11
Miller, Messrs. James & Sons ... 1 1	Total Subs. £125 8 -
Mitchell, Messrs. J. & Co. 5 -	<i>Legacy.</i>
Moxon & Carfrae, Messrs. 10 -	Balance of the late Miss Elizabeth Syme's Legacy. 128 10 1
Myline, Misses 5 -	<i>Collections.</i>
Nelson, Messrs. Thos. & Sons. 1 -	South Leith U.F. Sunday School ... - 15 -
Paterson & Sons, Messrs. 1 -	Officers and crew of S.S. <i>Reval of Leith</i> 1 11 -
Paul, G. M. (per Dundas & Wilson, C. S.) 10 -	Total Colls. ... 2 6 -
Pearson, Lord 1 -	Total Subs. 125 8 -
Penny, Miss 10 -	Legacy 128 10 1
Playfair, Dr. J. 5 -	Total. £256 4 1
Reid, Rev. Dr. 5 -	
Richardson, Ralph, Esq. 10 -	
Ritchard, Mrs. Miller 5 -	
Ritchie, Messrs. Jas. & Son. 5 -	
Ritchie, Wm. & Sons, Messrs. 10 -	
Robertson, Messrs. D. & J. 5 -	
Robertson, Messrs. C. S. & J. 1 1	
Robertson, Sanderson & Co., Ltd. 1 1	
Romanes, J., Esq. 10 -	
Romanes, Miss J. 10 -	

MUSSELBURGH BRANCH.

Honorary Treasurer and Secretary—
R. M. FERRIE, Esq.
 Collector—
Mr. JOHN HUME.

Annual Subscriptions.

£. s. d.	£. s. d.
Aitchison, Colonel Alexander, W. L. Esq. 10 -	Cooper & Son, F., Messrs. 5 -
Dalrymple, The Rt. Hon. Sir Charles, Bart. 5 -	Deans and Moore, Messrs. 5 -
Elphinstone, The Right Hon. Lord Hope, Sir Alex., Bart. 10 -	Inveresk Paper Co. Legat, The Misses M. & F. Co-operative Society, Ltd. 5 -
Meldrum, Mr. A. P. Millar, Mrs., Spring Bank 5 -	Mitchell, Mr. Alexr. Robertson; Mrs. A. Stuart, Messrs. J. & W. 1 -
Usher, Mrs. 5 -	Whitelaw, W. & Son 5 -
Young, John & Co., Ltd. 10 -	Sums under 5s. 5 2 6
Total £17 8 6	

Elginsbitch.

LOSSIEMOUTH BRANCH.

Local Committee—
GEORGE SMITH, Esq., J.P., Chairman.
MR. P. CUNNINGHAM, DR. BRANDER, ALEX COULL, WILLIAM CORMACK, Capt. J. DRAN, CHARLES A. HAY, J. C. PETERKIN, JOHN SIM, GEORGE SMITH.
 Honorary Secretary—
CHARLES A. HAY, Banker.

Annual Subscriptions.

Adam, Alex. 5 -	Allan and Black ... 5 -	Anderson, Alexr. 5 -	Anderson, W. 5 -	Brander, Dr. 5 -	Campbell & Cowie ... 5 -	Christie & Son, Jas. 5 -	Christie, W. 5 -	Cooper, Lady. 5 -	Cooper, Miss. 5 -	Cooper, Sir George I ... 5 -	Cormack, William ... 5 -	Coull, Capt. 5 -	Dean, Capt. J. 5 -	Duff, Capt. F. G. 1 -	Dunlop, J. W. 5 -	Fife, Duke of, K.T. I ... 1 -	Glennie, J. Hay ... 5 -	Gordon, James L. 5 -	Grant, Major. 1 -	Grant, John. 5 -	Hair, J. H. 5 -	Hay, Charles A. 5 -	Innes, Mrs. Isa. 5 -	Johnston, C. J. 5 -	Law, Wm. (Solicitor) ... 5 -	Luker, Mrs. 5 -	McBeath, James 5 -	Macdonald, John. 5 -
----------------------	-------------------------	---------------------------	-----------------------	-----------------------	--------------------------	-------------------------------	-----------------------	------------------------	------------------------	------------------------------	--------------------------	-----------------------	-------------------------	----------------------------	------------------------	-------------------------------	-------------------------	---------------------------	------------------------	-----------------------	----------------------	--------------------------	---------------------------	--------------------------	------------------------------	----------------------	-------------------------	---------------------------

£. s. d.	£. s. d.
M'Kay, H. M. S. 5 -	Macnaughton, Miss ... 5 -
Mather, T. B. 5 -	Nicol, Mrs. J. C. 5 -
Peterkin, J. C. 5 -	Richmond and Gordon, Duke of ... 1 1
Sim, J. 5 -	Slater, Alexr. 5 -
Smith, George 5 -	Souter, Alexr. 5 -
Sowden, Charles 5 -	Stewart & McIsaac ... 5 -
Thorne, Mrs. M. F. ... 1 -	Williamson, Mrs. 5 -
Wiseman, L. A. 5 -	Young, John. 5 -
Young, W. C. 5 -	Sums under 5s. 4 12 -
Total Subs. £20 17 -	

Donations.

Ships entering Harbour 4 19 -	Contribution Boxes ... - 11 1
Total £26 7 1	

Fifesbitch.

ANSTRUTHER BRANCH.

President—
Sir RALPH ANSTRUTHER, Bart. (of Balcaskie).
 Local Committee—
PROVOST MORRIS, Ex-officio Chairman.
**GEORGE BLACK, PROVOST BLACK, WM. S. BONTHRON, JAMES BROWN, Baillie JOHN BUTTERS, THOMAS CUNNINGHAM, GEORGE DARSIE, PROVOST DON, Elie, T. HARRY ERSKINE, Grangemuir, Dr. FERGUSON, JOHN FOGGO, Elie, WM. FORTUNE, MARTIN GARDNER, PHILIP GARDNER, WM. JAMIESON, Elie, T. S. LAVEROCK, ALEX. MARR, ROBERT MELDRUM, Rev. W. N. MONTEITH, Elie, PETER MUTR, T. ROLAND OUTHWAITE, Elie, JAMES PRATT, The Rev. JAMES RAY, M.A. GEORGE RITCHIE, WILLIAM RUSSELL, W. SMITH (Black), Capt. WEBSTER, Dr. WILSON, Provost OGILVIE, Pittenweem, Baillie SMART, Pittenweem, MITCHELL HUGHES, Pittenweem, J. N. YOUNG, Pittenweem, THOMAS LINDSAY, St. Min-ance, JAMES MACKAY, St. Min-ance, JAMES MILLAR, St. Min-ance.
 Honorary Treasurer—
WM. KEIR, Esq.**

ANNUAL SUBSCRIPTIONS AND DONATIONS TO BRANCHES. 563

Honorary Secretaries—	
Messrs. MACKINTOSH and WATSON, Solicitors.	
<i>Annual Subscriptions.</i>	
£. s. d.	
Anstruther, Sir	
Ralph, Bart.	1 - -
Anstruther-Gray,	
Major, M.P.	1 1 -
Brown, Jas. Esq.	- 5 -
Cunningham and Sons, Messrs. T.	- 5 -
Darsie, Geo. Esq.	- 10 -
Ferguson, Dr.	- 5 -
Fowler, Messrs. D. and J.	1 1 -
Lawson, George, Esq.	- 5 -
Mackintosh and Watson, Messrs.	- 10 -
Martin, Messrs. J. & Co.	- 5 -
Miller, J. D. Esq., M.P.	1 1 -
Olliphant, Mrs.	- 5 -
Pittendreigh, Mrs.	- 5 -
Ray, Rev. Jas.	- 5 -
Russell, Wm. Esq.	- 5 -
Walker, Mrs.	5 - -
Williamson, John, Esq.	1 1 -
Wilson, Dr.	- 5 -
Young, J. Esq.	5 - -
Sums under 5s.	7 8 6
Total Subs.	£26 2 6

<i>Donations.</i>	
Life-boat Demonstration	8 10 10
Collection Boxes	2 11 4
Surplus from Concert	- 10 6
£38 4 2	

BUCKHAVEN, METHIL, LEVEN AND DISTRICT BRANCH.

President—
The LADY EVA WEMYSS (of Wemyss Castle).

Local Committee—
Chairman.
Rev. W. DUNLOP, M.A.,
Dr. JOHN AITKEN.
C. J. BRATTIE, Esq., H.M. Customs.
DAVID BROWN, Esq.
GEORGE DONALDSON, Esq., J.P.
Rev. D. HUME, M.A.
W. T. KETCHEN, Esq. W.S.
WILLIAM MITCHELL, Esq.
Capt. GEO. MOODIE.
D. M. PRYDE, Esq., J.P.
A. L. RENSTROM, Esq., J.P.
C. H. SHEATHER, Esq., Chief Coastguardman.
JOSEPH TAYLOR, Esq.

Honorary Treasurer—
JAMES C. CRRERAR, Esq.

Honorary Secretary—
A. L. RENSTROM, Esq.

No List for 1910.

CRAIL BRANCH.

Local Committee—
Provost GEORGE SIM, Chairman.
JOHN DUNCAN, of Kirkmay.
WILLIAM ELLIOTT.

Sir WM. ERSKINE, Bart., of Cambo.	
JOHN GUTHRIE. THOMAS KEY. DAVID MATHESON. DAVID MORTON. Rev. JOHN REID. JOHN SCOTT. JOHN YULE.	
<i>Honorary Secretary—</i> HENRY BIRRELL, Esq.	
<i>Annual Subscriptions.</i>	
£. s. d.	
Cairns, Wm. R. Esq.	- 5 -
Ashburn	- 5 -
Duncan, John, Esq., of Kirkmay	- 5 -
Erskine, Sir Wm., Bart.	1 - -
Erskine, T. H. Esq.	2 - -
Gray, W. Anstruther, Esq.	1 - -
Horsley, Mrs.	- 5 -
Mackinnon, Duncan, Esq., Pittmilly	5 - -
Reid, Rev. John	- 5 -
Sim, Provost	- 5 -
Sums under 5s.	2 17 -
Total Subs.	£13 2 -
<i>Donations.</i>	
Contribution Boxes	1 9 11
Collected at Exercises of Boat	4 8 9
Total	£19 - 8

ST. ANDREWS BRANCH.

Local Committee—
Sheriff ARMOUR, Chairman.
Commander MACALLISTER, R.N.
Captain PETERSON.
DAVID TODD, Esq.
Chief Officer CANT.

Hon. Treasurer—
WALTER MITCHELL, Esq., Banker.

Hon. Secretary—
D. W. RUSACK, Esq.

Annual Subscriptions.

Abernethy, Miss	- 5 -
Aitken, Mrs., Edenvue	- 10 -
Allen, Mrs.	- 5 -
Armour, Sheriff	- 5 -
Balfour - Melville, Miss	- 5 -
Bayne, Meldrum C. Esq.	- 5 -
Beattie, Mrs.	- 5 -
Bebb, Mr.	1 - -
Bell, H. D. Esq.	- 5 -
Bennet, Miss	2 - -
Berwick, Miss	- 5 -
Boase, Mrs.	- 5 -
Boothby, J. M.	- 6 -
Boyd, Mrs. A. K. H.	- 5 -
Burn, Captain	1 - -
Burn, F. R. Esq.	- 5 -
Burn, Mrs. D. L.	1 - -
Cheape, James, Esq.	- 5 -
Cheape, Mrs.	- 5 -
Cheetham, J. Esq.	- 5 -
Crombie, Mrs.	- 5 -
Crooks, Flewing	- 10 -
Cunningham, J. E. Esq.	- 5 -

Curran, J. P. Esq.	- 10 -
Donaldson, Principal	- 10 -
Sir James	- 10 -
Dubs, F. E. Esq.	- 5 -
Duff, W. G. Esq., Howard Place	- 5 -
Fairlie, W. E. Esq., Kernan	- 10 -
Fenton-Newall, R. G. Esq.	- 5 -
Friend	- 10 -
Grace, C. S. Esq.	- 10 -
Graham, Peter, Esq., R.A.	- 10 -
Grimond, J. B. Esq.	- 5 -
Guild, A. M. Esq.	- 5 -
Hill, Mrs. C. J.	- 5 -
How, F. M.	- 5 -
Hull, Rev. R. A.	- 5 -
Inglis, J. Tennant, Esq.	- 5 -
Jackson, Capt. E. J.	- 5 -
Johnston, Mrs.	- 5 -
Kay, D. M.	- 10 -
Kay, Miss	- 5 -
Laidlay, A. H.	- 5 -
Lang, Andrew, Esq.	1 - -
Latham, J. A.	- 5 -
Laurence, Mrs.	- 5 -
Lawson, Prof.	- 5 -
Low, J. L. Esq.	- 5 -
Mactier, Dr.	- 5 -
Mair, W. G. Esq.	- 5 -
Maitland, D. B. Esq.	- 10 -
McGaw, D. M. Esq.	- 5 -
McGrady, F. L.	- 5 -
McGregor, Mrs.	- 5 -
McIntosh, Professor	- 15 -
Mitchell, Mrs. R.	- 5 -
Morgan, W. A.	- 5 -
Morris, Mrs.	- 5 -
Munro, Rev. W. M.	2 - 2
Musgrove, G.	- 10 -
Nicolson, S. Esq.	- 10 -
Paton, Dr.	- 5 -
Pearson, Miss	- 5 -
Pettigrew, Prof.	1 - -
Playfair, Rev. P. M.	- 5 -
Preston, Miss H. M.	- 5 -
Purdie, Professor	- 10 -
Reid, Mrs.	- 5 -
Riddell - Webster, Mrs.	- 5 -
Rodger, Mrs.	- 5 -
Rusack, D. W. Esq.	1 10 6
Rusack, W. & Mrs.	1 1 -
Rusack, W. Esq.	- 10 6
Rutherford, S. Esq.	- 10 -
Sanders, Miss	- 5 -
Scott, Miss.	- 5 -
Shewan, A. Esq.	- 5 -
Stirling, Mrs.	- 5 -
Story, Miss E. P.	- 5 -
Stout, Professor	- 5 -
Swan, C. M.	- 5 -
Thomson, Fredk.	- 10 -
Thomson, Mrs. Chas.	- 5 -
Thorburn, Mrs.	- 5 -
Torrie, J. J. Esq.	1 - -
Turner, Mrs.	- 5 -
Valentine, Mrs.	- 5 -
Warrack, Miss F. J.	- 10 -
Watson, Gilbert, Esq.	- 5 -
Wedderburn, H. G. Esq.	- 5 -
Wilson, John	- 5 -
Wood, A. R. Wilson, Esq.	1 - -
Younger, James, Esq.	1 - -
Sums under 5s.	14 18 6
Total Subs.	£54 12 6
<i>Donations.</i>	
"Helen Faucit," Lady Martin Fund, Interest from	2 5 4
Contribution Boxes	10 11 4
£67 9 2	

Fortarsbite.

ARBROATH BRANCH.

Patron—
Rt. Hon. THE EARL OF NORTHESK.

Local Committee—
WILLM. ALEXANDER, Esq., J.P., Provost of Arbroath, Chairman.
Hon. F. J. BRUCE.
Sir FRANCIS WEBSTER.
JOHN BRODIE, Esq.
JAMES CABLES, Esq.
WILLIAM CARGILL, Esq.
CHARLES CORNAR, Esq., J.P.
HARRY CORNAR, Esq.
A. R. DUNCAN, Esq., J.P.
Capt. JOHN G. DORWARD.
Capt. ALEX. S. EDWARD.
Capt. RICHARD ELLIS.
Dr. THOMAS FRASER.
COLIN GRANT, Esq., J.P.
D. GRAHAM, Esq.
Capt. JAMES HENDERSON.
GEORGE KEITH, Esq., J.P.
Dr. LAING.
ALEXANDER SMITH, Esq.
D. W. WEBSTER, Esq., J.P.

Honorary Secretary—
NORMAN MCBAIN, Solicitor.

Annual Subscriptions.

£. s. d.	
Alexander, Provost	- 5 -
Anderson, A. D.	- 5 -
Anderson & Chalmers	- 10 -
Anderson, Misses (in memory of their brother, R. A.)	1 1 -
Bisset, John M. (São Paulo, Brazil)	- 10 -
Bruce, Hon. F. J.	1 - -
Chapel, David	- 5 -
Christie & Anderson	- 5 -
Cornar, D. & Sons	- 10 -
Ellis, Richard	- 5 -
Fairweather, S. & Sons	- 5 -
Fraser, Douglas & Sons	- 10 -
Fraser, Dr. Thos.	1 - -
Grant, Colin	- 10 -
J. G. D.	- 5 -
Macdonald, W. K.	- 10 -
McBain, Norman	- 5 -
Northesk, Earl of	2 - -
Symon, A. A.	- 5 -
Webster, F. & Sons	- 10 -
Webster, W. & Co.	- 10 -
Sums under 5s.	6 14 6
Total Subs.	£18 - 6
<i>Donations.</i>	
Proceeds of Ladies' Work	3 4 -
Arbroath Friendly Coal Society, Ltd.	1 - -
Arbroath West Port Co-operative Assoc.	2 - 2 -
Arbroath High Street Co-operative Soc.	2 - 2 -
Collected from shipping at Shore Dues Office	4 3 11
<i>Interest from Investments—</i>	
Admiral Carnegie's Memorial	3 5 10
Mrs. Mitchell's Legacy	3 1 2
Mr. J. M. Welsh's Legacy	6 2 4

Contribution Boxes, &c.	£. s. d.
.....	6 7
Total Dons.	25 7 10
Total Subs.	18 - 6
Service payments returned	7 4
Total.	£43 15 8

DUNDEE BRANCH.

Local Committee—
 Sir WM. OGILVY DALGLEISH, Bart., Chairman.
 WILLIAM HUNTER, Esq., of Hilton, Ex-Lord Provost, Vice-Chairman.
 Commander AGNEW, R.N.
 GRANT BARCLAY, Esq.
 ALEX. B. GILROY, Esq.
 JAMES W. KIDD, Esq.
 ANDREW LEITCH, Esq.
 R. T. LEITCH, Esq.
 JOHN M. HUNTER MITCHELL, Esq.
 Capt. GEORGE ROLLO.
 Capt. DAVID SIMPSON.
 Capt. ALEXANDER WOOD.
 Capt. JAMES YOUNG.
 Capt. CHARLES YULE.
 Mr. JOHN ABBOTT, R.N., C.O. of Coastguard.

Honorary Treasurer—
 JAMES NICOLL, Esq.

Joint Honorary Secretaries—

DAVID DEMPFSTER, Esq.
 JOHN M. HUNTER MITCHELL, Esq.

Annual Subscriptions.

Armitstead, Lord.	5	-
Baxter, D. W. & Son	5	-
Baxter, Edward A.	1	-
Bell, Thos. & Sons, Ltd.	1	1
Boase Spinning Co., Ltd.	1	-
Braid, Ex-Provost C. D., Tayport.	10	6
Brown, D. M.	10	6
Brown & Tawse.	1	1
Caledon Shipbuilding & Engineering Co., Ltd.	2	2
Carmichael, James	1	1
Carmichael, J. & Co., Ltd.	2	2
Clelington Spinning Co.	10	6
Cox, Alfred W.	1	-
Cox Bros., Ltd.	5	-
Dalglish, Sir William Ogilvy, Bart.	5	5
Dalglish, Lady.	1	1
Dickie, W. B. & Sons	5	-
Don Bros., Buist & Co., Ltd.	1	1
Dundee & Newcastle S.S. Co., Ltd.	1	-
Dundee, Perth & London Shipping Co.	5	5
Dundee Shipbuilding Co., Ltd.	1	-
Fergusson, Col. W. H.	10	-
Fleming & Barry, Ltd.	5	-
Frair, W.	5	-
Gilroy, Alex.	1	-
Gilroy, Son & Co., Ltd.	1	1
Grimond, J. & A. D., Ltd.	1	1
Halley Bros.	1	-
Hunter, Adam.	5	-

Keller, James & Son, Ltd.	1	1
Kennedy, R.G. & Co.	5	-
Kinnear, William.	10	6
Kyd, J. N. & Co.	5	-
Lamb, R. & Co.	1	1
Lawson, Wm. & Sons	10	-
Mackenzie, William	5	-
Maitland, E. F.	1	1
Maitland, Thos.	1	1
Malcolm, Ogilvie, & Co., Ltd.	1	-
Mathewson, A.	10	-
Mathewson, A. P.	1	1
Miller, T. L. & Co.	5	-
Mitchell, James.	5	-
Mitchell, J. M.	1	1
Hunter.	1	1
Mitchell, P. D.	10	-
Moody, Stuart and Robertson	10	6
Mudie, R. A. & Sons	2	2
Rae, A. S.	5	-
Rosenstern, F. & Co.	10	-
Ross, T. S. & Co.	1	-
Sandeman, Frank S. & Sons.	10	-
Scott, James, & Sons, Ltd.	1	-
Scrimgeour, J. & J.	5	-
Spalding & Valentine.	1	1
Speedie, Mrs.	10	-
Stephen, A. H.	5	-
Thomson, A. & Sons	5	-
Thomson, Shepherd & Co., Ltd.	1	-
Urquhart, Lindsay & Co., Ltd.	1	1
Walker, Harry & Sons, Ltd.	2	2
Weinberg, I. J.	1	1
Sums under 5s.	1	2

Total Subs. ...£67 14 -

Donations.

Allison, Jas. & Sons	5	-
Cooper & Greig	5	-
Douglas, W. A. & Co.	10	-
Fairweather, W. W.	5	-
Fleming, D. H., Sons & Co.	10	6
Mackay, A.	5	-
McGregor & Balfour, Ltd.	5	-
Philip, Joseph.	5	-
Polack, R.	10	-
Sharp, Andrew	10	6
Sharp, John	1	1
Taylor, J. B.	5	-
Watson, Thos.	5	-
Sums under 5s.	8	-
Total Dons.	5	10
Total Subs.	67	14
	£73	4

MONTROSE BRANCH.

Local Committee—
 Captain STANFELD (Chairman).
 Capt. J. HUNTS, Harbour Master.
 W. D. JOHNSTON, Jun., Esq. Chief Constable MARR.
 ALEXANDER A. MEARNS, Esq.
 R. H. MILLAR, Esq.
 Lieut. AGNEW, R.N.
 JOHN TINDAL, Jun., Esq.
 Capt. R. WALKER.
 Capt. R. NICOL.
 JAMES CALDER, Ferryden.

Honorary Secretary—
 J. BALFOUR ALEXANDER, Esq.

Annual Subscriptions.

A. B.	5	-
Alexander, J. B., Esq.	10	6
Brechin Agricultural and Trading Co.	5	-
Calder, J., Esq.	5	-
Ferryden.	5	-
Campbell, D. S., Esq.	5	-
Findlay, J. R., Esq.	5	-
Gordon, Misses, Links House.	10	6
Harbour Trustees	6	-
Johnston, W. Douglas, Sen., Esq.	3	3
Johnston, W. Douglas, Jun., Esq.	3	3
Johnston, Jos. Noel, Esq.	5	-
Lawrence, Miss.	5	-
Lindsay, John & Sons	5	-
Lyell, A., Esq.	5	-
McKenzie & Sons	5	-
Meldrum, J. F., Esq.	5	-
Millar, R. & Sons, Messrs.	2	2
Milne, John & Sons, Messrs.	5	-
Muir, W., Esq.	5	-
Muir, Son, & Patton Muir den, Alex. Esq.	5	-
Paton, J. & G., Ltd.	1	-
Ross, W. & Co., Ltd.	5	-
Samson, J., Esq.	5	-
Stansfeld, Capt.	2	-
Taylor, R. & Sons, Ltd.	5	-
Tindal, John, Esq.	5	-
Walker, Capt. R.	6	-
Sums under 5s.	7	4

Total Subs. ...£27 - -

Donations.

From Jas. Melvin, Esq., Carnoustie	5	-
Collection by Boy Scouts.	9	13
Interest from Harbour Trustees	19	15
Contribution Boxes	4	15
Total Dons.	39	9
Total Subs.	27	-
	£66	9

Haddingtonshire.

DUNBAR AND SKATERAW BRANCH.

Local Committee—
 The Right Hon. The EARL OF HADDINGTON, President.
 JAS. W. HUNTER, Esq., of Thurston, Chairman.
 DR. N. W. ANDERSON, Vice-Chairman.
 Hon. Secretary and Treasurer—
 WILLIAM BERTRAM, Esq.

Annual Subscriptions.

Adams, W.	5	-
An Admiral of the Lifeboat Cause.	2	-
Anderson, G. B.	5	-
Anderson, John R.	1	-
Anderson, Dr. N. W.	5	-
Aspinwall, Miss.	5	-
Banks, Malcolm, Balfour, Right Hon. A. J., M.P.	1	-
Bayley, Isaac F.	1	-
Beaton, D. T. W.	1	1
Bertram, William.	5	-
Bisset, Thomas T.	5	-
Black, Dr.	5	-
Borland, Rev. Wm.	5	-
Bowe, Mrs.	10	-
Brand, Ex-Provost.	5	-
Bruce, John.	5	-
Bruce, Rev. R. Douglas.	5	-
Burnett, G. W.	10	-
Burrell, Mrs.	5	-
Burns, T.	5	-
Carey, Wilfred W.	1	-
Charlesworth, R. T.	5	-
Collingridge, Mrs.	5	-
Cowley, Mrs. J. P.	5	-
Cunningham, Mr. St. Clair.	5	-
D. B.	5	-
Denholm, Mrs.	10	-
Donald, Mrs.	5	-
Downie, E. A.	5	-
Finlay, G. L.	1	-
Fleming, Mrs. H. S.	1	-
Fleck, Joseph.	5	-
Fraser, John H.	5	-
Gibb, John, J. P.	5	-
Gibson, Sir James.	1	-
Grahame, George.	5	-
Gray, Col. W. Wingate.	1	-
Gray, Rev. Lothian	5	-
Haddington, The Earl of.	10	-
Haldane, The Rt. Hon. Viscount	1	1
Hay, Captain and Mrs. Baird.	1	-
Hay, Mrs.	5	-
Heppburn, Sir Arch. Buchan, Bart.	1	-
Hope, Harry.	10	-
Hope, James.	10	-
Hunter, E. D.	5	-
Hunter, Mrs. Richard.	10	-
J. E.	5	-
James, W. D.	2	-
Knox, T. B.	5	-
Low, Bailie.	5	-
Macdonald, Dr. Duncan R.	5	-
Macintyre, Mrs.	1	1
Mackinlay, James.	10	6
Macniven, Miss.	2	-
Maitland, The Misses.	10	-
Malcolm, John, Sen.	5	-
Marjoribanks, Rev. T. S.	5	-
Marron, Mrs.	1	1
Marshall, Mrs.	5	-
Maxton, R. B.	1	1
McCall, John, Sen.	10	-
Murray, Miss.	5	-
Myline, The Misses.	10	-
N. C. F.	5	-
Nelson, Charles.	10	-
Nivison, —	5	-
Ogilvy, Mrs. Hamilton.	3	-
Ritchie, Miss I. S.	5	-
Robertson, Dr. The Very Rev.	5	-
Roxburgh, Dowager Duchess of.	1	-
Roxburgh, Duke of.	2	2

ANNUAL SUBSCRIPTIONS AND DONATIONS TO BRANCHES. 565

	£.	s.	d.
Rumboll, Mrs.	10	6	
Sanson, F. G.	5		
Smith, Provost.	5		
Southgate, C. F.	10		
Stuart, Miss.	1		
Tullis, Mrs.	5		
Turnbull, Phipps.	5		
Webb, H. R.	1		
Wingate, Captain G. M.	1		
Wingate, Sir Francis Reginald & Lady	1		
Total Subs.	£68	8	
<i>Donations.</i>			
Athelstaneford Women's Guild (per Mrs. Gordon) 2			
Annual Life-boat Demonstration	24	18	4
Boards at Silver Street House (per Mrs. Esson)	17		
Collected on Pier Head (April Exer- cise)	16	3	
Collected at Skate- raw (July Exercise) 1	6		
Contribution Boxes 3			11
Visitors at Hotel Roxburghe	13	8	
Interest on Paisley Water Stock	9	17	8
Sums under 5s.	7	12	6
Total Dons.	£51	2	4
Total Subs.	£63	8	
£119	10	4	

**NORTH BERWICK
BRANCH.**

President—
Mrs. HAMILTON OGILVY,
of Archerfield and Biel.

Chairman—
ROBT. GRANT SUTTIE, Esq.,
of Rockville.

Local Committee—
Capt. HARRY ARMITAGE.
E. L. I. BLYTH, Esq.
G. A. CONNOR, Esq.
J. E. CREE, Esq.
GEORGE DALZIEL, Esq.
H. CRUM EWING, Esq.
Sir A. BUCHAN HEPBURN,
Bart.
Provost MACINTYRE.
ANGUS MATHESON, Esq.,
M.D.

Honorary Secretary—
W. H. MONTGOMERY, Esq.

Medical Officer—
ANGUS MATHESON, Esq.,
M.D.

Annual Subscriptions.
Armitage, Capt. H. 2 2 -
Astor, W. Esq., - 10 6
M.P.
Baird, Sir William
G., Bart. - 10 -
Balfour, Rt. Hon.
A. J., M.P. - 10 -
Barclay, T. Esq. ... 1 -
Baxter, Rev. A. J. B. - 10 -
Blakie, Mrs. - 10 -
Blyth, E. L. I. Esq. ... 1 -
Blyth, Mrs. Hall ... 1 -
Clark, Edward, Esq. 1 -
Coats, Mrs. P. H. - 10 -
Craig, Jas. Esq. 1 -
Craig, Robt. Esq. 1 -
Cree, J. E. Esq. 1 1 -

	£.	s.	d.
Cross, Mrs. Arthur. 1			
Dalziel, George, Esq. 3			3
Dawson, A. Esq.			10
Drummond, Wal- drin, Esq.	1		
Dundas, R. N. Esq. ...	1		
Esson, T. Esq.	10		
Ewing, H. Crum, Esq.	10		
Fletcher, Mrs.	1		
Ford, P. J. Esq.	1		
Guild, R. H. Esq.	10		
Hadden, T. H. Esq. ...	10		
Hall, Lady Adelaide C.	10		
Hambro, H. C. Esq. ...	10		
Hartley, G. W. Esq. 1			
Harvie, E. J. Esq.	1		
Haw, P. C. Esq.	10		
Hemmingway, G. R. Esq.	1	1	
Jephson, H. Esq.	10		
Kinross, Dowager Lady	1		
Lubbock, Mrs. Geoffrey	1		
Lyon, Mrs. W.	1		
MacAlpine, C. W. Esq.	10		
Macfie, Mrs.	1		
Marine Hotel Co., Ltd.	2	2	
Maxwell, Miss.	1		
McIntyre, Provost. 1			
Melville, Sheriff ...	1		
Menzies, J. R. Esq., Mure, W. J. Esq., C.B.	1		
Ogilvy, Hamilton, Mrs. N.	2		
Orr, Mrs.	1		
Philipson, Mrs. R. L. (Luckie)	1		
Polson, Mrs.	10		
Reid, W. J. Esq.	10		
Renshaw, Lady Winifred.	10		
Sandhurst, Lady ...	10		
Suttie, R. Grant, Esq.	1	1	
Swan, Jas. Esq. ...	1		
Teacher, Dr.	2	2	
Tennant, F. J. Esq. 1			
Waldron, Maj. P. J. -	10		
Webster, The Misses -	7	6	
Wemyss, Earl of ...	3		
Whitbread, Mrs. Arthur.	10		
Whitelaw, Graeme, Esq.	10		
Whitelaw, J. B. Esq.	1		
Sums under 10s.	14	15	
Total Subs.	£70	17	
<i>Donations.</i>			
Collected at Annual Exercise	12	4	3
Contribution Boxes 4			12
Interest on Invest- ments	15	3	6
Total	£102	17	

Island of Lewis.

**STORNOWAY
BRANCH.**

Local Committee—
Major MATHESON, Lewis
Castle, Chairman.
Dr. COLIN MACIVER.
Dr. MACKENZIE.
Mr. COLIN G. MACKENZIE,
Solicitor.

Mr. DUNCAN MACKENZIE. Provost John MACKENZIE, Fish Curer. Mr. J. M. MORRISON, Fish Curer. Capt. MURDO MORISON. Dr. MURRAY. CHAS. ORROCK, Esq. E. A. RICHARDSON, Chief Officer H.M. Customs. Mr. SUTHERLAND, Fishery Officer. Mr. DONALD SMITH, Fish Curer. The SHERIFF-SUBSTITUTE OF THE DISTRICT. Treasurer— A. FRASER, Esq. Honorary Secretary— DAVID SIMPSON, Esq. <i>Annual Subscriptions.</i>	£.	s.	d.
Carnegie, Mr. T. P. ...	10		
Fraser, Mr. Alex.	10		
Macdonald, Mr. Angus	10		
Mackenzie, Mr. Duncan	10		
McLean, Mr. William	10		
Pier & Harbour Commissioners ...	5		
Total Subs.	£7	10	
<i>Donations.</i>			
General Donations. 10			11
Contribution Boxes 1			3
Total	£19	4	6

Kincardineshire.

**GOURDON
BRANCH.**

President—
JAMES EDWARD MAIN-
WARING.
FARQUHAR, Esq., Hall-
green.
Local Committee—
Mr. THOS. JOHNSTON,
Chairman.
Dr. CHAS. AYMER.
Mr. PETER BANNERMAN.
Mr. THOMAS CROSS, Com-
missioned Boatman, H.M.
Coastguard.
Mr. DAVID C. BOATH.
Mr. DAVID GOVE.
Mr. WILLIAM GRAY.
Mr. ROBERT GREIG.
Mr. A. LEGG.
Mr. JAMES MOIR.
Mr. JAMES MOIR, Ex-Cox-
swain Superintendent.
Mr. C. MOWATT.
Mr. WILLIAM B. PETER.
Mr. JOHN SMART.
Mr. W. WILKIE.
Honorary Secretary—
REV. JOHN BROWN, Bervie.
Annual Subscriptions.
Arbuthnot, Hon.
W. 1 -
Anderson, Jas. Esq. ... 5 -
Aymer, Dr. Chas. 5 -
Brown, Rev. J. 5 -
Farquhar, J. E.
Mainwaring, Esq. 5 5 -

	£.	s.	d.
Farquhar, Colonel. 3			3
Gibb, James B. Esq. ...	10		
Peter, Wm. B. Esq. ...	5		
Webster, J. H. Esq. ...	10		
Sums under 5s.	3	4	
Total Subs.	£14	12	

Donations.

Contribution Boxes -	1		
Total	£14	13	

**JOHNSHAVEN
BRANCH.**

Lady President—
Miss SCOTT, Brotherton.
Local Committee—
Mr. JOHN L. BEATTIE,
Chairman.
Mr. WILLIAM WATSON,
Vice-Chairman.
Mr. J. ANDERSON.
Mr. BUNCE.
Mr. D. DOUGLAS.
Mr. T. HERD.
Mr. J. MCBAY.
Honorary Secretary—
Mr. R. STEWART.

Annual Subscriptions.

Bailey, Mrs.	5		
Douglas, Mr. D. H. ...	5		
Herd, Mr. T.	5		
McBay, Mr. J.	5		
Scott, Miss.	5		
Watson, Mr.	5		
Sum under 5s.	2	6	
Total Subs.	£6	7	6

Donations.

Contribution Boxes -	2	5	
Total	£6	9	11

**STONEHAVEN
BRANCH.**

Patron—
SIR ALEXANDER BAIRD OF
Urie, Bart., Lord-Lieut.
of the County.
President—
EX-PROVOST MOWAT.
Local Committee—
A. B. ANNANDALE.
Rev. D. G. BARRON.
D. C. BOOTH.
Rev. J. B. BURNETT.
Rev. W. L. CHRISTIE.
W. B. CORMACK.
Rev. P. B. CROWLEY.
WM. DUTHIE.
JNO. C. GARDNER.
CHARLES GEORGE.
M. A. HAMILTON.
Captain Irvine.
THOMAS MARTIN.
Capt. J. MASSON.
JAMES MCGREGOR.
P. MELDRUM.
Rev. H. E. MICHIE.
ALEX. MILNE.
T. MITCHELL, Jun.
JAMES OGG.
ALEX.R. THOMSON.
DAVID TORRY.
**Treasurer and Hon.
Secretary—**
J. B. CUNNINGHAM.

Annual Subscriptions.

£.	s.	d.
Annandale, A. B.	5	-
Baird, Sir Alex. of Urie, Bart.	2	2
Cormack, W. B.	5	-
Falconer, John	5	-
Gardner, J. C.	5	-
Irvine, Captain	5	-
McKendrick, Prof.	5	-
Mowat, Ex-Provost	5	-
Murray, Capt.	5	-
A. C., M.P.	10	-
Ogg, James	5	-
Sums under 5s.	3	19
Total Subs.	£8	11 6
Donations.		
Collection Boxes	1	11 5
Total	£10	2 11

Kirkcudbright.

KIRKCUDBRIGHT-SHIRE BRANCH.

KIRKCUDBRIGHT AND BALCARLY LIFE-BOAT STATIONS.

President—

Captain HOPE, R.N.

Local Committee—

- ROBERT CAMPBELL.
- W. D. ROBINSON DOUGLAS.
- WILLIAM DUNLOP.
- JOHN FORTUNE.
- ATKINSON HABBISHAW.
- NORMAN HARLEY.
- REV. W. R. HENDERSON.
- L. M. KIRWAN.
- W. MCEWEN.
- JOHN MCELURE.
- JOHN MCKIE, R.N.
- JAMES MCMULDROW.
- SHERIFF NAPIER.
- WALTER OVENS.

Major the Hon. THE MASTER OF RUTHVEN.

WALTER WALLACE, Provost.

JOHN WILKINSON.

Hon. Sec. and Treasurer—

JOHN ANDERSON, Solicitor, Kirkcudbright.

Assistant Honorary Secretary for Balcary—

JOHN ROBINSON, Auchencairn, Castle Douglas.

KIRKCUDBRIGHT.

Annual Subscriptions.

Ardwall, Lady	5	-
Armitage, Arthur C.	1	1
Bristowe, Sydney C.	1	1
Brown, W.	1	1
Burgh of Kirkcudbright	5	-
Burns, Mrs. Alan	10	-
Cavan, James	5	-
Cuninghame, R. D. B.	5	-
Gibson, John	5	-
Gordon, Colonel	1	1
Gordon, Lady	1	-
Gray, Mr.	5	-
Gulland, J. W., M.P.	10	-
Habbishaw, Atkinson	1	-
Habbishaw, Miss	10	-

£.	s.	d.
Hope, Capt., R.N.	8	3
Hope, Miss	10	-
How, Miss	1	1
Howman, M. L.	5	-
"In Memory of the late John MacClellan"	1	-
Laidlay, R. W.	10	-
Lifford, Viscountess	5	-
Loreburn, Rt. Hon. Lord	2	2
MacClellan, Miss	1	1
Maitland, David	1	-
Maxwell, J. H.	10	-
McClure, Admiral	5	-
McCulloch, Miss	5	-
McCulloch, Mrs. Cliff	5	-
McEwen, Ex-Provost	5	-
McKie, J., R.N.	5	-
McLaurin, D.	10	-
McLellan, Mrs.	10	-
McMuldrow, James	5	-
Montgomery, Mrs.	5	-
Muir, Messrs. J. & W.	5	-
Napier, Lawrence T.	10	-
Nelson, John	1	-
Nelson, Walter	1	-
Montgomerie	1	-
Nicholson, Mrs.	5	-
Paterson, H. E.	5	-
Payne, A. L.	10	-
Ruthven, Major the Hon. the Master of	1	1
Saunders, Arnold	5	-
Stewart, Mrs.	5	-
Murray	5	-
Stirling, James	1	1
Turner, the Rt. Rev. Wm. Bishop of Galloway	10	-
Wallace, Provost	1	-
Wardlaw, Mrs.	5	-
Wilkinson, John	5	-
Sums under 5s.	15	19 3
Total Subs.	£52	17 3
Donations.		
Spalding, A. F. M.	5	-
Contribution Boxes	18	8
	£58	15 11

BALCARLY.

Annual Subscriptions.

Brown, Wm.	1	1
Craig, Jas.	5	-
Crawford, H. W. B.	5	-
Dunlop, W.	5	-
Gillespie, Wm.	5	-
Henderson, Rev. W. R.	5	-
Kirwan, L. M.	1	-
McKenzie, Colonel	1	-
Robinson-Douglas, W. D.	10	6
Thorburn, D.	5	-
Wallet, Wm.	10	-
Wilson, G. & Son	10	-
Sums under 5s.	2	6
Total Subs.	£6	4 -
Donations.		
Collecting Boxes	6	6
Collection at half-yearly exercise in August	2	10
Total	£9	6

SUMMARY.

Total Subs.	59	1 3
Total Dons.	8	15 2
	£67	16 5

Lanarkshire. GLASGOW BRANCH.

President—
The Hon. THE LORD PROVOST.

Vice-Presidents—
LORD INVERCLYDE.
Sir JAMES BELL, Bart.
Sir WILLIAM BILSLAND, Bart.
Sir C. W. CAYZER, Bart.
Sir SAMUEL CHISHOLM, Bart.
Sir JOHN H. N. GRAHAM, Bart.
Sir JAMES KING, Bart.
Sir JOHN STIRLING MAXWELL, Bart.
Sir JOHN URE PRIMROSE, Bart.
JAMES TENNANT, Esq.

Hon. Chairman—
WILLIAM CAIRNEY, Esq., J.P.

Chairman—
J. P. MACLAY, Esq., J.P.

Hon. Secretary and Treasurer—
LEONARD GOW, Jun., Esq., J.P.

Assistant Secretary—
ARNOLD C. MARTIN,
34, West George Street.

Local Committee—
Capt. BROWN.

- WILLIAM BURRELL, J.P.
- A. B.T. CAYZER.
- Baillie ARD. CAMPBELL.
- MALCOLM CAMPBELL, J.P.
- W. B. COWAN.
- DAVID FORTUNE, J.P.
- WALTER FREER, J.P.
- JOHN A. GALBRAITH.
- R. F. GARDINER.
- J. THOMPSON HIGGINS.
- FRANCIS HENDERSON, J.P.
- JOHN INNES, J.P.
- ARCH. KENNEDY.
- JAMES LILBURN, J.P.
- R. H. LOCHHEAD, J.P.
- L. LOCKWOOD.
- ROBERT MACKINTOSH.
- Capt. MACKIE.
- DAVID MCCOWAN.
- Councillor HUGH MCCULLOCH.
- WILLIAM MCINNES.
- PETER MILLER.
- Councillor NICOL, J.P.
- T. PATERSON PURDIE.
- W. H. RAEBURN.
- J. A. ROXBURGH, J.P.
- Capt. ROSS.
- Baillie W. F. RUSSELL.
- R. GIBSON SERVICE.
- J. SMITH PARK, M.V.O.
- ROBERT THOMSON.
- H. CARVICK WEBSTER.
- T. S. YOUNG.

Annual Subscriptions.

£.	s.	d.
Aitken, Lilburn & Co., Messrs.	2	2
Aitken, McKenzie & Clapperton	1	1
Messrs.	1	1
Allan, Jas. A., Mr. and Mrs.	2	-
Allan, Robert S., Esq.	2	2
Alston, J. Carfrae	1	-
Anchor Line (Henderson Bros.) Ltd.	10	10

£.	s.	d.
Anderson, Messrs. D. and J.	2	2
Arnol, Sir William	1	1
Arthur, A. Esq.	5	-
Arthur & Co. (Limited) Messrs.	5	5
Arthur & Hinshaw	1	1
Austin and McAslan, Messrs.	10	6
Balfie & Hogg	10	6
Bain, Miss	10	-
Baird Smith, Muirhead, & Guthrie	1	1
Smith	1	1
Baird and Sons, Ltd. Messrs. Hugh	1	1
Balloch, Robt. & Co.	10	6
Bannatyne, Kirkwood, France & Co.	2	2
Barclay, Curle & Co., Ltd.	2	2
Barclay, Robert F.	1	1
Barrett, H. Hamilton	10	-
Bennett, Browne, & Co., Messrs.	1	1
Bell, Bros. & Co.	2	2
Biggart, Fulton & Grier	10	6
Binnie, Thos. Esq.	5	-
Black, John & Co.	1	1
Blackie & Son, Ltd.	1	1
Blyth, R. Esq.	1	-
Boyd, J. & T., Ltd.	10	8
Broadfoot & Sons, Ltd., Messrs. John	10	-
Brown, A. R., Macfarlane & Co., Ltd.	1	1
Brown & Co. Messrs. J. and T.	10	6
Brownlee & Co., Messrs.	1	1
Bruce, John & Co.	10	6
Bryce and Rumpff	10	6
Buchanan, Andrew	1	1
Bulloch, Lade, & Co., Ltd.	1	1
Burrell & Son	1	11 6
Burnet, Mr. & Mrs. J. J.	1	1
Burns, G. & J., Ltd., Messrs.	2	2
Caldwell, Young, & Co., Ltd.	10	-
Campbell & Co., Messrs. J. and W.	2	2
Campbell, John M. and Son	10	6
Cayzer, Irvine, & Co.	5	5
Chrystal, W. J. Esq.	2	-
Clyde Corinthian Yacht Club	1	1
Clyde Shipping Co., Ltd.	10	10
Cochran, A. and R.	1	1
Collins, Sons, and Co., Ltd., Messrs. Wm.	2	2
Connell, Chas. & Co., Ltd.	1	1
Colville, John, Esq.	2	-
Crawford & Rowat	1	1
Crawford, Cree, and Lawries, Ltd.	1	1
Crawford, Daniel & Son, Ltd.	1	1
Crawford, Duff & Co.	10	6
Crombie, Mrs.	10	-
Crum, W. G., Auchencrowie, Bannockburn	1	1
Cuthbertson, James R. & Co.	1	1
Davies, Talbot, & Co., C.A.	10	6
Dempster, Moore & Co., Ltd.	2	-
Dennistoun, P. & Co.	1	1

ANNUAL SUBSCRIPTIONS AND DONATIONS TO BRANCHES, 567

£. s. d.		£. s. d.		£. s. d.		£. s. d.	
Denny, Bros.	2 2	Hutcheson, Jas. and Sons.....	- 10 6	McNab & Co., John, Ltd., Employes of	1 1	Stewarts & Lloyds, Ltd. (Employes) 1	1
Dick, G. Handasyde, & Co.	1 1	Hutchison, George L.	1 -	McSymon & Potter 1	1	Stewart, M'Donald, Ltd., Messrs.	1 1
Donaldson Brothers, Messrs.	5 5	Hutchison, J. & P. Co.	2 2	McTear, Robert & Co.	- 10 6	Stewart, D. Y. & Co., Ltd.	2 2
Donaldson, Misses - Dunlop, Thos. & Sons, Messrs.	1 1	Hyde Park Foundry Co.	- 10 6	Miller, Son & Co., Messrs. James.	2 2	Stewart, Alex. A.	- 10 -
Dunn, Jas. & Sons.	1 1	Inglis, Messrs. A. and J.	2 -	Mitchell, A., jun.'s Sons, Ltd.	- 10 -	Stoddard, A. F. & Co.'s Employes, Elderslie	2 2
Dunn, Mr. and Mrs. Hunter.....	1 -	Inverclyde, Lord... Jackson, Mr. & Mrs. H. D.	1 -	Mitchells, Johnston & Co.	1 1	Summerlee Iron Co., Ltd., Messrs.	3 3
Eadie & Co., Ltd., Archd.	- 10 6	Jackson, Mrs. Richard	- 10 3	M. N.	1 -	Strang, T. M., M.D.	- 2 -
Eastmans, Ltd.	1 1	Kelly & Co., Messrs. 1	1	Moncrieff, Barr, Paterson & Co., Messrs.	2 2	Tatlock, R. R. & Thomson	1 1
Edmiston & Michells, Messrs.	1 1	Ker, William, Esq. 1	1	Moore, Taggart & Co.	- 10 6	Teacher, Miss	- 10 -
Edmiston, J. & R.	- 10 6	Ker, David S. Esq.	- 10 6	Moore, Carson, & Watson.....	- 10 6	Teacher, Mrs.	2 2
Ellerman Lines, Ltd. (City Line) ..	10 10	Kerr, Andersons & Macleod, Messrs. 2	2	Morris & Co.	1 1	Teacher & Sons, Messrs. William ..	2 2
Ewing & Co., Messrs. James.	1 1	Kerr, Newton & Calder.....	- 10 6	Murdoch, Robt. & Co.	1 1	Tennant, Jas. Esq. 1	1
Fairfield Shipbuilding & Engineering Co., Ltd.	2 2	Kidston & Co., Messrs. A. G.	1 1	Murray, Jas. W.	1 1	Templeton & Co., Jas.	2 2
Fairlie, Mrs. J. R.	1 -	Kinning Park Co-operative Society, Ltd.	3 -	Neill, J. & R.	- 10 -	Thom & Cameron, Ltd., Messrs.	1 1
Ferguson and Reid, Messrs.	1 1	Laird Line, Ltd.	2 2	Nielson & Maxwell 1	1	Thom, Mrs. Wilson ..	- 10 -
Ferguson & Sons, Messrs. James	- 10 6	Ladyburn Parish Church, Greenock Laird & Macintyre, Messrs.	1 1	Nimmo, Jas. & Co., Ltd.	1 1	Tillie & Henderson, Ltd.	1 1
Findlay, R. E.	1 -	Lander, Mrs. Eaton 10	-	North British Locomotive Co., Ltd.	2 2	United Co-operative Baking Society, Ltd.	7 7
Finlay, James & Co., Ltd.	2 2	Lakeman, Fred. S.	- 10 -	Outram, Ballantyne & Crawford ..	1 1	United Turkey Red Co., Ltd.	2 -
Fleming, M. Tarbett, Esq.	2 2	Langlands & Sons, Messrs. M.	1 1	Phillips & Co., John Pirrie, Foote & Co., Messrs.	1 1	Ure, W. P. Esq.	2 2
Fleming, P. and R. & Co.	1 1	Law, Thomas & Co. 2	2	Pattison, James M. Prentice, Service & Henderson	4 4	Watson and Co., Messrs. James	3 3
Fraser, Kirkpatrick, & Smith.	1 1	Leisler, Bock & Co., Messrs.	1 1	Progress Co-operative Society, Ltd.	1 1	Watson Bros.	- 10 6
Galbraith, John A.	2 2	Leisler, Greig & Co. 1	1	Raeburn and Verel, Messrs.	2 2	Watson, Miss M. A. Hannan	- 10 -
Garraway, R. & J.	1 -	Lietke & Co., Messrs.	1 1	Rankin and Sons, Messrs. W.	- 10 6	Watson, T. W. M. Esq.	- 10 6
Gardiner, Jas. & Co.	1 1	Little, James & Co. 3	3	Rankine Line, Ltd. 1	1	Watt, Son & Co., Messrs.	1 1
Gartcraig Fireclay Co., Ltd.	- 10 -	Love & Stewart, Ltd., Messrs.	1 1	Reid, Dr. W. L.	1 1	Wilson (Glasgow & Trinidad), Ltd.	1 1
Gartcraig Fireclay Co., Ltd., Employees.....	- 10 -	Love, W. H.	- 1 -	Robb, Moore & Co.	- 10 6	Woodrow, Alex. & Sons	- 10 6
Glasgow Eastern Co-operative Society, Ltd.	1 1	Macbeth & Co., Ltd. 1	1	Robertson & Baxter, Messrs., Ltd.	1 1	Wordie & Co.	1 1
Glasgow Shipping Co.	2 2	Macbrayne, David, Ltd.	1 1	Robertson, Messrs. L. & V. G.	- 10 6	Wright, Graham & Co.	- 10 6
Glasgow Steam Shipping Co., Ltd., per Messrs. John Black & Co.	3 3	Macindoe, Alex.	2 -	Rodger, J. G.	- 10 6	Wright, Johnston, and McKenzie, Messrs.	2 2
Glen, Mrs. Margaret Pollock	2 2	MacKay, A. & Co. 1	1	Rodger, Edward.	- 10 6	Young & Co., J. & R. 1	1
Gourlay, Robert, Esq., LL.D.	- 10 6	Mackenzie & Brown (for a Client) ..	5 -	Rose, Murison, & Thomson, Messrs.	1 1		
Gow, Harrison & Co., Messrs. A. Graham, Messrs. A. J. and A.	2 2	Mackenzie, Robertson & Co.	1 1	Ross, John.	2 2		
Graham, Wm. & Co.	2 2	Mackinnon and Co. Messrs. William.	2 2	Roxburgh, J. & A. 1	1		
Gray, Dunn & Co., Messrs.	1 1	Maclae, A. Crum, Esq.	1 1	Royal Clyde Yacht Club	2 2		
Grischotti & Co., Ltd.	- 10 -	Maclay & McIntyre 7	7	Sandeman, Messrs. D. & Co.	- 10 6		
Hardie, J. & Co.	- 10 6	Maclay, Murray, & Spens, Messrs.	2 2	Sandeman, John Glas, Esq.	1 1		
Harrington, J. P., Ltd.	1 1	Malloch, C. & J.	- 10 6	Scott, Colin & Co.	- 10 6		
Hart, Arthur.	- 10 6	Mann, Byars, and Co., Messrs.	1 1	Scottish Co-operative Wholesale Society, Ltd.	20 -		
Hedderwick James & Sons, Ltd., Messrs.	1 1	Matthews, Maclay & Manson	1 1	Simons, Jacobs & Co.	- 10 6		
Henderson, Mrs. Beath	- 2 6	M'Call, Jas. & Son. 1	1	Skinner, Incorporation of	3 3		
Henderson & Co. Ltd., Messrs. D. & W.	2 2	McClelland, Ker & Co.	1 1	Sloan & Co., Messrs. William	2 2		
Henderson & Co., Messrs. Patrick.	5 5	M'Clure, Naismith, Brodie & Co., Messrs.	1 1	Smith, G. & R. W. Smith and Sharp, Messrs.	1 1		
Hill, R. and J. M. Brown, & Co.	2 2	McCracken, S. W., L.D.S.	1 1	Smith, Lewis O.	- 5 -		
Hogg, Mrs.	- 2 6	M'Dougall, D. & Co., Ltd.	- 10 -	Snodgrass, Messrs. J. and R.	1 1		
Howard Houlder, & Partners, Ltd.	1 1	MacDougall, D. & Co., Employees ..	- 10 -	Spencer & Co., Messrs. James	- 10 6		
Hubbard, Mr. & Mrs. R. S.	- 5 -	M'Gregor, J. C. & Co., Messrs.	1 -	Spencer, John	1 1		
Hurlet and Campsie Atum Co.	1 1	M'Grigor, Donald & Co.	2 2	Spiers, Service & Co., Messrs.	1 1		
		M'Laren, Sons, & Co., Ltd., Messrs. William	1 -	Steel, Coulson & Co., Ltd., Messrs. 1	1		
		McLellan, P. & W., Ltd.	2 2	Stephen & Sons, Ltd., Messrs.	2 2		
		M'Lennan, Dr. Alexander	- 2 6	Stevenson, D. M. & Co., Messrs.	5 5		
		McNab & Co., John, Ltd.	1 -	Stewarts & Lloyds, Ltd.	1 1		

Legacies.

The late Miss Barr's Trust	653 4 3
The late Miss M. B. Lang's Bequest ..	18 13 -
Total	£671 17 3
Total Subs.	£392 11 3
Total Legacies ..	671 17 3
	£1,064 8 6

Linlithgowshire.

BO'NESS BRANCH.

Local Committee—

JOHN DENHOLM & CO. W. DONALDSON, Esq.	
Annual Subscriptions.	
Ballantine, A. & Sons	- 5 -
Caddell, H. M.	1 1
Denholm, John & Co.	- 10 -
Donaldson, W.	- 10 6
Love, Stewart & Co.	- 10 -
	£2 16 6

Hairnshire.

NAIRN BRANCH.

Local Committee—

- J. S. ROBERTSON, Esq.,
Chairman.
- J. ADAMSON, Esq.
- D. MAIN BAILLIE, Esq.
- GEORGE BAIN, Esq.
- BRODIE of Brodie.
- JOHN BRUCE.
- HASTINGS CLARKE, Esq.
- Dr. CRUICKSHANK.
- H. T. DONALDSON, Esq.
- J. FRASER, Esq.
- W. LIGHTBODY, Esq.
- JOSEPH MACKAY, Esq.
- Provost MCINTOSH.
- J. MCINTOSH, Esq.
- W. C. NEWBIGGING, Esq.
- H. A. N. ROSE, Esq.
- J. SINCLAIR, Esq.
- Dr. SUTTER.
- WM. WHITELAW, Esq.

Honorary Secretary—
Mr. JOHN GORDON.

Annual Subscriptions.

	£	s.	d.
Adamson, J.	5	-	-
Baillie, M. D.	5	-	-
Baillie, Mrs., Lochloy	5	-	-
Bain, Geo.	5	-	-
Brodie of Brodie.	1	-	-
Bryce, J. Annan, M.P.	1	1	-
Cawdor, Earl.	2	-	-
Davidson, Walter R.	5	-	-
Donaldson, H. T.	10	-	-
Dunbar, Dowager Lady	10	-	-
Finlay, Sir R. B., K.C.	1	1	-
Fraser, Admiral R. G.	1	-	-
Fraser, H. S.	5	-	-
Fraser, John	5	-	-
Gordon, John, Ship- ping Agent.	10	6	-
Lightbody, W. M.	10	6	-
Mackay, Joseph ...	1	-	-
McIntosh, Jas.	5	-	-
McLeod, T. C.	10	-	-
Newbigging, W. C.	1	1	-
Oldfield, J. R.	1	-	-
Robertson, J. S.	10	6	-
Rose, Capt. Rouallan	5	-	-
Rose, John.	5	-	-
Rose, Mrs. Holme Rose	1	1	-
Sinclair, J.	5	-	-
Sutter, Dr.	5	-	-
Thompson, Miss ...	1	-	-
Walker, C. Mackin- tosh	10	-	-
Wallace, Colonel ...	1	-	-
Whitelaw, Wm.	1	-	-

Total Subs. £19 10 6

Donations.

Duggie, A. M.	5	-	-
Duggie, David M.	5	-	-
Duggie, John M.	3	-	-
Ellen, David	5	-	-
Ellen, Jas.	5	-	-
Hogg, A.	1	-	-
Inverness Town Council.	3	3	-
Leven, Lord	1	-	-
Lumsden, Col.	2	-	-
Ralph, Rodk.	5	-	-

Total Dons. 7 12 -
Total Subs. 19 10 6

£27 2 6

Orkney Islands.

KIRKWALL AND NORTH ISLES BRANCH.

President—

Col. W. E. L. BALFOUR, of Balfour and Trenabie.

Local Committee—
Ex-Provost SCLATER, Chair-
man.

- Baillie BAIKIE
- W. COOPER.
- J. W. CURSITER.
- W. MACLENNAN.
- A. JEWSON.
- Col. T. SMITH PEACE.
- S. REID, Jun.
- Capt. ROBERTSON.
- Provost SLATER.
- Dr. SINCLAIR.
- GEORGE SUTHERLAND.

Hon. Treasurer—
A. STEWART.
Hon. Secretary—
D. J. ROBERTSON.

Annual Subscrip-
tions 13 18 -

Donations.

Proceeds of Fancy
Dress Ball 2 11 3
Total £16 9 3

LONGHOPE BRANCH.

President—

THOMAS MIDDLEMORE, Esq.
Vice-President—

Local Committee—
C. CAMPBELL, Esq., H.M.
Customs.

- R. J. GIBSON, Esq.
- Rev. A. L. KEMP, M.A.
- JOHN LAIRD, Esq.
- A. G. SIM, Esq.
- Mr. B. STOUT.
- ANDERSON SUTHERLAND,
Esq.

Hon. Secretary—
Mr. WM. MARWICK.

Annual Subscriptions.
Campbell, C. Esq.,
H.M. Customs ... - 5 -

Gibson, R. J. Esq.	5	-	-
Kemp, Rev. A. L.	5	-	-
Laird, John, Esq.	5	-	-
Marwick, Mr. W.	5	-	-
Middlemore, Thos. Esq.	2	2	-
Sim, A. G. Esq.	5	-	-
Collection Boxes ...	5	9	-

Total £3 17 9

STROMNESS BRANCH.

Local Committee—
Capt. G. G. BAILLIE,
Chairman.

- Mr. S. BAIKIE.
- Capt. J. CADGER.
- Mr. D. W. CLARK.

Mr. JOHN MCKAY.
Mr. JOHN MACLAREN.
Mr. D. MOPHERSON.
Mr. A. B. TERRAS.
Capt. W. THOMSON.
Provost WYLIE.

Honorary Secretary—
Mr. GEORGE L. THOMSON.

Annual Subscriptions.

	£	s.	d.
Baillie, Capt. Geo.	5	-	-
Brown, J. A. S. Esq.	5	-	-
Clark, D. W. Esq.	5	-	-
Low, Dr.	5	-	-
McKay, John, Esq.	5	-	-
Wason, J. Cathcart, Esq., M.P.	1	-	-
Zetland, The Most Hon. the Marquis of	5	-	-
Sums under 5s.	6	10	5

Total Subs. £13 15 5

Donations.

Contribution Boxes 1 9 8
Total £15 5 1

STRONSAY BRANCH.

Local Committee—
Dr. ROBERT ROSIE, Chair-
man.

- J. A. AITCHISON.
- R. B. BELL.
- Capt. CHALMERS.
- DAVID CHALMERS.
- H. MEIL.
- DAVID POTTINGER, J.P.
- JOHN SHEARER.
- WILLIAM STEVENSON, J.P.

Hon. Secretary—
ROBERT MITCHELL.

Annual Subs. 2 10 -
Donations 8 16 6

Total £11 6 6

Peeblesshire.

PEEBLES BRANCH.

Local Committee—

Provost BALLANTYNE.
Rev. R. BURGESS.
JAMES INGLIS, Esq.
J. RAMSAY SMITH, Esq.

Honorary Secretary—
J. RAMSAY SMITH, Esq.,
Solicitor.

Annual Subscriptions.

Ainslie, C. A.	10	-	-
Erskine, Lady	5	-	-
Glenconner of Glen, Baron	1	1	-
Thorburn, Major ...	1	-	-
Thorburn, M. G. ...	1	-	-
Thorburn, Robt.	10	-	-
Thorburn, W. E.	5	-	-
Sums under 5s.	17	6	-

Total £5 8 6

Perthshire.

PERTH BRANCH.

President—

Sir ROBERT PULLAR.

Local Committee—

- Sir JOHN A. DEWAR, Bart.,
M.P.
- Ex-Baillie MCNICOLL.
- GEORGE GRAY, Esq., Bowers-
well.
- PETER CAMPBELL, Esq.,
Lignwood.
- Rev. P. A. GORDON CLARK.
- Rev. Mr. SUTHERLAND.
- Rev. Mr. KENNEDY.
- Rev. Geo. D. STIBBARD.

Secretary and Treasurer—
J. A. GARDNER, Fairmount
View, Perth.

Annual Subscriptions.

	£	s.	d.
Barnes, R.M.D. Esq.	5	-	-
Buist, Miss.	5	-	-
Campbell, P. Esq.	1	-	-
Crawford, Mrs.	5	-	-
Dewar, Sir John A., Bart.	1	-	-
Foster, A.	5	-	-
Friends per Treas- urer.	2	-	-
Gloag, Miss	10	-	-
Grasby, Mrs.	5	-	-
Mackay, J. & Son.	5	-	-
McEwen, Jas. Esq.	10	-	-
Newlands, Misses.	5	-	-
Pullar, Albert E. Esq.	1	-	-
Pullar, Herbert S. Esq.	10	-	-
Pullar, James F. Esq.	1	-	-
Pullar, Sir Robert.	2	2	-
Pullar, Rufus D. Esq.	1	-	-
Whitett, J. & T.	5	-	-
Wright, John & Co.	5	-	-
Sums under 5s.	4	4	6

Total Subs. £17 1 6

Renfrewshire.

GREENOCK BRANCH.

(No Local Committee.)

Honorary Secretary—
WILLIAM WALKER, Esq.

Annual Subscriptions.

Blake, Barclay & Co.	5	-	-
Brewers' Sugar Co. Ltd.	1	1	-
Caird & Co., Ltd.	2	2	-
Clyde Shipbuilding and Engineering Co., Ltd.	10	-	-
Denholm, J. & J.	1	1	-
Duncan, Robert, & Co., Ltd.	1	1	-
Ferguson, Bros.	1	1	-
Glebe Sugar Refin- ing Co.	1	1	-
Gourock Ropework Co.	2	2	-
Greenock & Grange- mouth Dockyard Co., Ltd.	1	1	-
Hamilton, W. & Co.	1	1	-
Kincaid, J. G. & Co.	10	6	-

ANNUAL SUBSCRIPTIONS AND DONATIONS TO BRANCHES. 569

	£.	s.	d.
Lamont, James, Esq.	1	-	-
Lang & Fulton	1	1	-
Macdonald, George, Esq.	1	-	-
MacDonnagall, D. Esq.	1	1	-
McCall, James	-	5	-
Murdoch & Murray	-	10	-
Neill, R. & S. Clerk & Murray	-	10	6
Niven, John	-	5	-
Orr, Pollock & Co.	1	1	-
Port-Glasgow and Newark Sailcloth Co.	1	1	-
Rankin & Blackmore	1	1	-
Rodger, Anderson, & Co.	1	1	-
Rogers, James, Esq.	-	5	-
Ross & Marshall	-	10	6
Russell & Co.	1	1	-
Shankland, R. & Co.	1	1	-
Spiers, Lady Anne	3	3	-
Steele & Bennie, M.L. (late Glasgow and Greenock Shipping Co.)	-	10	-
Walker & Co., John	1	1	-
Total Subs.	£30	4	6
Donations.			
Contribution Boxes—			
Shipping Office	1	9	-
Princes Pier	-	1	10
Central Station, Caledonian Rly. Co.	-	3	9
Total Dons.	1	14	7
Total Subs.	£31	19	1

Rorburghshire.

KELSO BRANCH.

(No list for 1910.)

MELROSE BRANCH.

(No local Committee.)

Honorary Secretary and Treasurer—

A. MURISON SMALL, Esq., W.S.

Annual Subscriptions.

Baillie, Miss	-	5	-
Baillie, Miss M. T.	-	5	-
Curle, James, Esq.	1	-	-
Curle, James, Jun., Esq.	-	10	-
Erskine, Mrs.	-	5	-
Fairbairn, J. J. Esq.	1	-	-
Home, Colonel the Hon. C. D.	1	-	-
Meiklan, Miss	1	1	-
Muir, Thos. T. Esq.	-	5	-
Roberts, T. J. S. Esq.	1	-	-
Small, A. Murison	-	5	-
Sums under 5s.	3	4	6
Total	£10	-	6

Stirlingshire.

BANNOCKBURN BRANCH.

(No Local Committee.)

Treasurer—
Miss ELEANOR WILSON.

Annual Subscriptions.

	£.	s.	d.
Coll. by Miss K. Brown—			
Sums under 5s.	1	14	-
Coll. by Miss Grigor—			
Crum, Mrs., Auchinbowie	1	-	-
Sums under 5s.	1	7	6
Coll. by Miss Edmond—			
Sums under 5s.	-	18	6
Coll. by Misses Kiniburgh—			
Sums under 5s.	1	1	6
Coll. by Misses Menzies & Wilson—			
Galbraith, W. R. Esq., London.	1	1	-
Nelson, Mrs., Hill Park	-	5	-
Neilson, Miss, Hill Park	-	5	-
Neilson, Miss E., Hill Park	-	5	-
Sums under 5s.	1	17	-
Coll. by Misses Thompson and Miller—			
Mrs. Gillespie, Milton	-	5	-
Sums under 5s.	1	15	-
Total	£11	14	6

FALKIRK BRANCH.

Local Committee—

J. A. HARVIE-BROWN, Esq., of Dunipace, Patron.

JOHN H. MELVILLE, Esq., Eriden, President.

ROBERT BAIRD, Esq., Birchfield, Vice-President.

JAMES AITKEN, Esq., Darroch.

ROBERT DUNDAS ORR, Esq., Carron Hall.

R. M. SUTHERLAND, Esq., of Solsgirth.

Hon. Sec. and Treasurer—
JAMES MUIRHEAD, Agent Commercial Bank.

Annual Subscriptions.

Aitken, James, Esq.	2	-	-
Baird, Robert, Esq.	1	-	-
Bonnybridge Co-operative Society	1	-	-
Brown, J. A. Harvie, Esq.	-	5	-
Buchanan, Mrs. Mary Gray	-	10	-
Employees of Nobel's Explosives Co., Ltd.	2	-	-
Fairlie, James, Esq.	-	5	-
Grainger, Capt. Alex.	-	5	-
Melville, J. H. Esq.	2	-	-
Nimmo, Alex., Esq.	1	-	-
Orr, Robt. Dundas, Esq.	-	1	-
Orr, Mrs. Jane S.	1	-	-
Rosebank Distillery, Ltd.	1	1	-

Sutherland, R. M. Esq.	5	-	-
Wilson, Miss Mary G. W.	1	-	-
Total	£24	1	-

GRANGEMOUTH BRANCH.

Local Committee—

Ex-Provost MACKAY.

W. W. GILLESPIE.

W. HOPKIN.

S. P. JACKSON.

D. MACGILL.

Hon. Treasurer and Secretary—

C. POWELL.

Annual Subscriptions.

Baxter, J. & Co.	-	5	-
Carron Company	1	1	-
Christensen & Svensen	-	10	-
Gillespie & Nicoll	-	10	-
Grangemouth Coal Co., Ltd.	1	1	-
Grangemouth Co-operative Society	2	-	-
Grangemouth and Greenock Dockyard Co.	1	1	-
Hay, J. & J. Ltd.	1	1	-
Mackay, A. & A. Y.	1	1	-
Macpherson & McLaren, Ltd.	1	1	-
McGregor Bros.	-	5	-
Merry & Cunningham, Ltd.	1	1	-
Palmer, G.	-	5	-
Paton, Hopkin	-	5	-
Rankine, James, & Son	1	1	-
Salvesen, J. T. & Co.	1	1	-
Skinflats Co-operative Society	1	1	-
Watson, James, & Co.	1	1	-
Wilkie, P. & J., Ltd.	1	1	-
Total	£16	12	-

Donations.

Grangemouth Pilots	1	15	-
Contribution Boxes—			
Custom House	-	17	6
Shipping Office	2	2	-
Shops, &c.	-	6	9
S.S. Avon	1	19	4
S.S. Driva	-	14	2
S.S. Duva	-	19	8
S.S. Grangemouth	-	16	3
S.S. Maillands	-	10	10
S.S. Norberto	-	15	9
S.S. Norra	-	8	-
S.S. Saxon Briton	-	12	7
S.S. Sifka	-	10	6
S.S. Siva	1	3	7
Total Dons.	£13	11	11
Total Subs.	£30	3	11

STIRLING BRANCH.

Local Committee—

Ex-Provost THOMSON, Chairman.

Rev. JOHN ARNOTT.

Rev. R. PERCIVAL BROWN.

ALEXANDER CROWE, Esq.

JAMES W. DRUMMOND, Esq.

Ex-Baillie FERGUSON.

JAMES GRIEVE, Esq.
Rev. J. P. LANG.
Rev. J. W. PURVES.

Hon. Treasurer—

MR. DANIEL FERGUSON,
National Bank.

Honorary Secretary—

MR. JOHN JENKINS,
Solicitor.

Annual Subscriptions.

	£.	s.	d.
McKinlay, Miss, collected by—			
Cullens, W. & J., Messrs.	-	5	-
Hodge, Miss	-	7	6
Lawsons, Ltd.	-	5	-
Sums under 5s.	1	7	-
Aikman, Miss, collected by—			
Chalmers, Mrs.	-	5	-
Christall, Mrs.	-	5	-
Forrester, Miss	1	-	-
Morrison, Miss	-	5	-
Murray, Miss	-	5	-
Ure, Mrs. J. R.	-	5	-
Wilson, Charles, Esq.	-	5	-
Sums under 5s.	1	17	6
McAree, Miss, collected by—			
Crowe, Alex. Esq.	-	5	-
Drummond, Miss	-	5	-
Gartshore, C. Esq.	-	5	-
Gentleman, Ebenezer, Esq.	-	5	-
Kidston, Misses	-	8	-
Kidston, Dr.	-	5	-
MacLean, Mrs. Eben	-	5	-
MacNab, Mrs. J.	-	5	-
Morrison, W. S. Esq.	-	5	-
McEwen, James, Esq.	-	5	-
Yellowlees, Mrs.	-	5	-
Sums under 5s.	3	15	-
Johnston, Miss L., collected by—			
Anderson, John, Esq.	-	5	-
Anderson, Miss	-	5	-
Johnston, Mrs.	-	5	-
Reid, Mrs.	-	5	-
Renwick, Wm. Esq.	-	10	-
Smith, Lady	-	5	-
Sums under 5s.	1	5	-
Mailer, Miss, collected by—			
Carson D. R. Esq.	-	5	-
Jenkins, A. & J., Messrs.	-	7	6
Owen, George, Esq.	-	5	-
Walls, R. Esq.	-	10	-
Sums under 5s.	1	16	6
Gillespie, Miss Graham, collected by—			
Cook & Wylie, Messrs.	-	5	-
Drummond, J. W. Esq.	-	10	-
Ferguson, Daniel, Esq.	-	5	-
Gillespie, Miss Graham	-	5	-
Morrison & Taylor, Messrs.	-	5	-
Muir, Thos., Son, & Paton, Ltd., Messrs.	-	5	-
Jamieson, John, Esq.	-	5	-
Robson, Hugh S. Esq.	-	5	-
Thomson, Ex-Provost	-	5	-
Sums under 5s.	1	8	6

	£.	s.	d.
Wood, Miss, collected by—			
Buntine, Mrs.....	5	-	
Sums under 5s.....	5	-	
Aitken, Miss Agnes, collected by—			
Sums under 5s.....	17	-	
Ferguson, Miss, collected by—			
Ferguson, Hugh & Son, Messrs.....	5	-	
Morris, D. B. Esq.....	5	-	
Stirling Co-operative Society, Ltd.....	1	-	
Sums under 5s.....	2	6	
Total.....	£28	10	6

Sutherlandshire.

DORNOCH FIRTH AND EMBO BRANCH.

President—
His Grace the DUKE OF SUTHERLAND.

Local Committee—
W. S. FRASER, Dornoch.
JOHN McCRONE, Sheriff Clerk, Dornoch.
Ex-Provost SUTHERLAND, Dornoch.
DAVID PETERS, Procurator Fiscal, Dornoch.
Treasurer and Hon. Sec.— J. H. ARTHUR.

Annual Subscriptions.

Carnegie, Andrew, Esq.....	2	-	
Fraser, William, Esq.....	10	6	
Hamilton - Bruce, Mrs. R.....	1	-	
Sums of 5s. and under.....	1	5	6
Total Subs....	£4	16	-

Wigtownshire.
PORT LOGAN AND BAY OF LUCE BRANCH.

Patron—
The Right Hon. the EARL OF STAIR, K.T.

President—
KENNETH A. MCDOWALL, Esq.

Local Committee—
Sir MARK J. MACTAGGART-STEWART, Bart., Chairman.
DR. CLARE.
WM. COCHRANE, Esq.
Rev. F. J. GUTTRIDGE.
CHARLES MARSHALL, Esq.
DAVID A. MCCLEW, Esq.
JAMES McCULLOCH, Esq.
JAMES MCINTYRE, Esq.
Chief Boatman SATCHWITH, H.M. Coastguard.

Honorary Secretary—
GAVIN H. LOVE, Esq.

Annual Subscriptions.

	£.	s.	d.
Cunningham, T. C. Esq.....	10	-	
MacTaggart - Stewart, Sir Mark J., Bart.....	1	1	
Marshall, John, & Sons.....	1	1	
McDonall, Kenneth Andrew, Esq.....	5	-	
Stair, The Earl of, K.T.....	3	-	
Stewart, Lady McTaggart.....	1	1	
Total Subs.....	11	13	-
Donations.			
Collector's Book....	14	11	6
Contribution Boxes -	9	-	-
Total.....	£26	13	6

PORT PATRICK BRANCH.

Local Committee—
Major-General Sir CHARLES FERGUSON, D.S.O., M.V.O., President.
Major AGNEW, D.S.O., M.V.O., Chairman.
Mr. G. ANDERSON.
Mr. J. BEGG.
Mr. W. DOUGLAS.
Mr. MAIR.
J. McCULLOCH, Esq., J.P.
Mr. J. McMURRAY
Mr. T. MILROY.
J. PURVES, Esq.
Dr. J. ROBERTSON.
Mr. A. ROSS.
Mr. J. TULLY.

Hon. Treasurer and Sec.—
Mr. G. W. OLIVER.

Annual Subscriptions.

	£.	s.	d.
Agnew, Maj., D.S.O.	1	-	
Dalrymple, Lord ...	1	-	
Dunskey Estate.....	5	-	
Ferguson, Maj.-Gen. Sir Charles, D.S.O., M.V.O.	1	1	
Gaskell, F. Esq.	1	-	
McCulloch, J. Esq.	5	-	
Minot, Miss.....	5	-	
Purves, J. Esq.	5	-	
Robertson, Dr. J.....	5	-	
Sums under 5s.....	3	9	6
Total Subs.....	13	10	6
Donations.			
Brown, Mrs. London (per Miss McNeil).....	1	-	
Ewing, Malcolm Orr, Esq.....	1	-	
Moffat, Miss.....	5	-	
Contribution Boxes	3	2	8
Total Dons.	5	7	8
Total Subs.....	£18	18	2

WHITHORN AND BAY OF WIGTOWN BRANCH.

Local Committee—
Rear-Admiral R. H. JOHNSTON STEWART, President.
JOHN MCLKLAN, Esq., Vice-President.
ALEXANDER DONNAN, Chairman.
JAMES ALEXANDER.
JOHN P. ALEXANDER.
JOHN BLACK.
JAMES D. BROWN.
ALEXANDER FRASER.
ROBERT C. GOURLAY.
JOHN HAMILTON.
ROSS JENKINS.
ARCHIBALD D. McDOWALL.
ALEX. MACFIE, J.P.
JOHN G. MARTIN, J.P.
GEO. MCILWRAITH.
ROBT. PATERSON.
FR. PATERSON.
DAVID B. SHAW.

Honorary Secretary—
WM. BURNS, Esq.

Annual Subscriptions.

	£.	s.	d.
Galloway, Right Hon. the Earl of, K.T.....	3	-	
Stair, Right Hon. the Earl of, K.T.	1	1	
Armitage, A. C.	1	-	
Black, John, Esq.....	5	-	
Brown, Miss.....	5	-	
Brown, James Donnan.....	5	-	
Donnan, Alex.....	5	-	
Gifford, Miss.....	5	-	
Gourlay, R. C.....	5	-	
Hamilton, Capt. F.	1	-	
Martin, John G.....	5	-	
Maxwell, Sir Herbert E., Bart.....	1	-	
McLean, J. J. Esq.	1	1	
Nicholson, A. B.....	5	-	
Parlane, Mrs. Jas.	1	-	
Pownall, Mrs.....	5	-	
Stewart, Rear-Adml. Johnston.....	1	-	
Stewart, Mr.....	5	-	
Wilson, Mr.....	5	-	
Sums under 5s.....	8	8	8
Total Subs....	£21	5	8
Donations.			
Contribution Box....	4	6	
Total.....	£21	10	2

IRELAND.

Co. Antrim.
BELFAST, BANGOR AND GROOMSPORT BRANCH.

President—
R. PERCIVAL MAXWELL, Esq., J.P.

Committee—
The Right Hon. the Lord Mayor (Chairman).
Alderman Sir JAS. HENDERSON, D.L. (Vice-Chairman).
W. H. CARSON, Esq.
W. GAFFIKIN, Esq.
HENRY C. CRAIG, Esq.
Colonel R. G. SHARMAN CRAWFORD, D.L.

R. CAMPBELL GARDNER, Esq.
Rev. S. S. HOLMES, M.A.
J. C. LEPPER, Esq.
ROBERT MEYER, Esq.
FRED. W. MONEYPENNY, Esq., M.V.O.
E. F. PATTERSON, Esq.
WM. ROBBEN, Esq.
Commander WOLFE SMYTH, R.N.R.
ARTHUR CRAWFORD, Esq.

Hon. Treasurers—
E. ASHLEY SPILLER, Esq.
BELFAST BANKING CO.

Hon. Secretaries—
E. F. PATTERSON, Esq.
JOHN W. STOREY, Esq., B.A.
Office: 10, DONEGALL SQUARE EAST.

BELFAST AND GROOMSPORT.

Annual Subscriptions.

	£.	s.	d.
Adair, Hugh, Esq.....	5	-	
Anderson, Messrs. D. & Son (Ltd.)....	1	-	
Arnott & Co. (Ltd.) Messrs.....	10	-	
Belfast Harbour Commissioners.....	10	-	
Belfast News Letter Proprietors.....	10	-	
Belfast Steamship Co. (Limited).....	2	2	
Brett, Sir Charles H.....	1	-	
Campbell, Messrs. H. & Co.....	10	-	
Carswell & Sons, Messrs. R.....	5	-	

£. s. d.

Corry & Co., Messrs. J. P.....	1	-	
Crawford, Henry ...	2	2	
Crawford and Lockhart, Messrs.....	1	-	
Dickey, O'Rorke E.	1	-	
Ewart and Son, Messrs. W. (Ltd.)	1	-	
Fairbairn, Lawson, Combe.....	10	-	
Gamble, James.....	1	-	
Geoghegan, E. C.	1	-	
Geoghegan, Miss A.	3	13	6
Grainger, W. A. Esq.....	5	-	
Grattan & Co., Messrs.....	10	-	
Guiler, Miss.....	5	-	
Houston, J. Blakis, ton, Esq.....	1	-	
Inglis & Co., Ltd.....	10	-	

ANNUAL SUBSCRIPTIONS AND DONATIONS TO BRANCHES. 571

£.	s.	d.	
			Vice-President—
			LADY CLANMORRIS.
			Executive Committee—
			Miss BELL.
			Mr. BOWEN.
			Mrs. HERBERT BROWN.
			Mrs. LOVETT.
			Mrs. A. H. COATES.
			Miss CONNOR.
			Miss E. CORRY.
			Mr. CROSBIE.
			Mr. MAHAFFY.
			Mr. MCMEKAN.
			Miss MUSEN.
			Mr. J. NEILL.
			Mrs. PEACOCKE.
			Hon. Treasurer—
			Mr. C. H. BOWEN.
			Hon. Secretary—
			Miss B. BOWEN.
			Lady Collectors—
			Mrs. BARBOUR.
			Miss BOWEN.
			Miss BROWN, Helen's Bay.
			Mrs. A. H. COATES.
			Miss E. CORRY.
			Miss COSTELLO.
			Mrs. LOVETT.
			Mrs. A. HERDMAN.
			Miss JOHNSTON.
			Miss MUSEN.
			Annual Subscriptions.
			£. s. d.
			Barbour, Mrs. 5 -
			Boyd, Miss. 10 -
			Brown, Dr. J. 10 -
			Brown, Miss. 5 -
			Brown, Mrs. Herbert, Helen's Bay 1 -
			Calvert, Mr. W. 10 -
			Campbell, Miss A. 5 -
			Canning, Miss 5 -
			Carson, Mr. W. H. 10 -
			Carson, Mrs. 5 -
			Clanmorris, Lady ... 5 -
			Cleaver, Mr. John. 10 -
			Coates, Mr. A. H. 1 -
			Coates, Mrs. A. H. 10 -
			Connor, Miss. 10 -
			Corry, Miss E. S. 5 -
			Craig, Capt. 10 -
			Craig, Mr. E. 10 -
			Craig, Mrs. J. 5 -
			Crawford, Mr. A. 1 -
			Crosbie, Mrs. S. 5 -
			Crosby, Mr. J. 5 -
			Davidson, Mrs. S. C. 5 -
			Despard, Mrs. 10 -
			Doran, Mr. 5 -
			Dufferin and Ava, Dowager Marchioness of. 1 -
			Ewart, Mrs. L. 5 5 -
			Ewing, Mrs. J. P. 5 -
			Finlay, Mr. Clarence 10 -
			Forrester, Mr. 5 -
			Garratt, Mr. W. S. 10 -
			Gorman, Dr. 5 -
			Hamilton, Hon. J. E. 5 -
			Hardy, Mrs. T. L. 5 -
			Harper, Mrs. 5 -
			Henderson, Mr. 5 -
			Henderson, Mr. Charles. 5 -
			Hoey, Mrs. Frank. 5 -
			Hunter, Mrs. 5 -
			Jenkins, Mrs. 5 -
			Kelly, Mrs. J. 5 -
			Kingan, Miss. 10 -
			Lepper, Mrs. F. R. 5 -
			Lepper, Mr. J. C. 5 -
			Lepper, Mrs. J. C. H. 5 -
			Lindsay, Mrs. R. W. 5 -
			Mactee, Mr. G. 5 -

£.	s.	d.	
			Irish Shipowners Co., Ltd. 1 -
			Jaffe, Sir Otto. 1 -
			Jenkins, Messrs. W. J. 10 -
			Kingan, S. 1 -
			Kyle, G. & W. 5 -
			Leahy, Kelly & Leahy, Messrs. 5 -
			Lindsay, Miss. 1 -
			Little & Co., Messrs. Jas. 10 -
			Lowry & Co., Messrs. 5 -
			Lytell and Sons, Messrs. John 5 -
			Matier & Co., Messrs. H. 10 -
			Maxwell, R. Percival 1 1 -
			McCausland, Saml. Esq. 5 -
			McCrum, Watson & Mercer, Messrs. 1 -
			McLaughlin, W. H. Esq. 1 -
			Maclean, Messrs. S. T. Ltd. 1 -
			Maclean, Messrs. S. T. Esq. 1 -
			McMullan, W. Esq. 10 -
			Moore, James, Esq. 10 -
			Moore & Weinberg 10 -
			Moore, Mr. & Mrs. Murphy & Orrs, Messrs. 5 -
			Patterson & Co., Messrs. Richard. 10 -
			Pim, Joshua. 5 -
			Pim, Joshua. 5 -
			Pim, Messrs. J. & Son. 10 -
			Plunkett, F. Esq. 1 -
			Richardson, Sons & Owden, Messrs. 3 3 -
			Ritchie, Francis, & Sons, Messrs. 10 -
			Robinson & Cleaver, Limited. 5 -
			Rodman, Wm. Esq. 5 -
			Royal Ulster Yacht Club 2 -
			Shaftesbury, The Rt. Hon. the Earl of. 1 -
			Shaw, Fred, Esq. 5 -
			Sinclair, Miss. 5 -
			Stringer, John, Esq. 5 -
			Tedford, Jas. Esq. 5 -
			Wolfhill Spinning Co. (Limited). 10 -
			Young & Mackenzie, Messrs. 10 -
			Sums under 5s. 1 2 6 -
			Total Subs. £58 4 -
			Donations.
			Officers and Crew—
			S.S. Lord Lansdowne 2 5 6 -
			S.S. Caloric 1 8 -
			Royal Hotel Box. 2 17 -
			Proceeds of Miss Rosa Devlin's Assembly 16 15 -
			Total Dons. 23 5 6 -
			Total Subs. 58 4 -
			Total. 81 9 6 -

BANGOR, GROOMSPORT, AND HELEN'S BAY AUXILIARY.

President—
The DOWAGER MARCHIONESS OF DUFFERIN AND AVA.

£.	s.	d.	
			Macoun, Miss. 5 -
			Mahaffy, Mr. W. I. 10 -
			Matthews, Mrs. 5 -
			McErvail, Mr. 10 -
			McKenna, Miss. 5 -
			McLean, Mrs. R. E. 5 -
			McMeekan, Mr. 10 -
			Milliken, Mr. 5 -
			Montgomery, Mr. S. G. 10 -
			Neill, Mr. J. 5 -
			Patterson, Mr. F. J. 5 -
			Patterson, Mr. J. G. 5 -
			Plunkett, Mr. F. 5 -
			Ross, Mrs. 5 -
			Ross, W. H. Esq. 5 -
			Russell, Mr. 10 -
			Storr, Mrs. 10 -
			Taylor, Mrs. J. A. 5 -
			Taylor, J. Esq. 5 -
			Thompson, Mr. J. H. 5 -
			Thompson, Mrs. 10 -
			Vance, Mrs. 5 -
			Virtue, Mrs. 5 -
			Wallace, Mr. Richard. 5 -
			White, Miss. 5 -
			White, Mr. F. 5 -
			Wilson, Mrs. W. 5 -
			Workman, Mrs. R. 5 -
			Sums under 5s. 31 15 -
			Total Subs. 63 10 -
			Donations.
			Royal Ulster Yacht Club Box 2 10 -
			Total £66 - -

£.	s.	d.	
			Annual Subscriptions.
			Adair, Sir F. E. S., Bart. 1 -
			Allison, Lieut. Col. 10 -
			Beresford, Major-Gen. John Beresford, J.P. 1 -
			Bevington, Robert. 1 -
			Bradley, Patrick. 5 -
			Causton, Commander A. M., R.N. 1 -
			Cox, Mrs. S. L. 1 -
			Cramsie, R. A. 1 -
			Crofts, F. W. 5 -
			Crookshank, R. 10 6 -
			Dixon, Mrs. 10 -
			Farren, W. T. 5 -
			Fleming, M. A. 5 -
			Hamilton & Co. 1 1 -
			Harvey, Vincent V. 5 -
			Kelly, Jas. 5 -
			Leech, Hu. 5 -
			Macaulay, H. A. 5 -
			Macnaghten, Rt. Hon. Lord 1 -
			Martin, J. C., M.D. 10 -
			Massey, Mrs. 10 6 -
			McAllister, Hugh. 10 -
			McMurray, W. J. 10 -
			Merrick, Mrs. 1 -
			Montague, R. A. C. 10 -
			Montgomery, Major, D.L. 10 -
			Morrow, W. J. 5 -
			Oulton, Miss. 5 -
			Porter, Wm., M.D. 10 -
			Portrush Harbour Commissioners ... 2 2 -
			Pottinger, Miss Edith 1 -
			Ross, Rev. Canon. 10 -
			Torrens, Major. 1 -
			Traill, Anthony, LL.D. 1 -
			Watt, F. H., J.P. 10 6 -
			Total Subs. £22 14 6 -
			Donations.
			Clark, H. J. 10 -
			Northern Co.'s Commissioners of Midland Rly. Co. 2 -
			Boat-house Collection Box 1 6 3 -
			Midland Railway, Hotel bar, per Miss Wood 1 10 1 -
			Bank Office Collection Box 3 9 -

£.	s.	d.	
			Donations.
			Sundries 1 9 -
			Boxes 1 9 -
			Total. £18 1 -
			PORTRUSH BRANCH.
			President—
			Major-General J. BERESFORD BERESFORD, J.P.
			Local Committee—
			Lieut. Col. ALLISON.
			ROBT. CROOKSHANK.
			J. C. MARTIN, M.D.
			Major MONTGOMERY, D.L.
			W. J. MORROW.
			WM. PORTER, M.D.
			Rev. Canon A. E. ROSS.
			JOHN R. WAIT, Chief Officer H.M. Coastguard.
			F. H. WATT, J.P.
			Hon. Sec. and Treasurer—
			J. G. MORRIS, Esq., Belfast Banking Co.
			Annual Subscriptions.

	£.	s.	d.
"Life-boat Saturday" Collection.....	16	3	8
Collected at launches.....	7	-	-
Railway Station Pillar Box.....	6	2	-
Total Dons.....	28	19	6
Total Subs.....	22	14	6
Total.....	£51	14	-

Co. Cavan.

CAVAN BRANCH.

President—
The Lord FARNHAM.

Honorary Secretary—
The Hon. ZOE MAXWELL.

Annual Subscriptions.

Alexander, Miss R. A.....	5	-	-
Bishop of Kilmore.....	1	-	-
Farnham, The Lord.....	2	-	-
Maxwell, Col. the Hon. H. E.....	1	-	-
Maxwell, Hon. Stella.....	10	-	-
Maxwell, Hon. Zœe.....	10	-	-
Nugent, Col. O. S.....	10	-	-
Roe, Col. Edward.....	1	1	-
Sanderson, Samuel, Esq.....	1	-	-
Sanderson, Mrs.....	10	-	-
Sclater, E. Esq.....	10	-	-
Stuart, Miss M. C. F.....	3	3	-
Total Subs.....	£11	19	-

Donations.

Allen, Richard, Esq.....	5	-	-
Burrows, T. C. Esq.....	1	-	-
Clements, Mrs.....	13	-	-
Fay, John, Esq.....	5	-	-
Halpin, W. Esq.....	5	-	-
In Memoriam J. R. Jones, Miss.....	1	-	-
Lestlie, Cecil, Esq.....	1	-	-
Reynell, The Misses	1	-	-
Roe, Surgeon-Gen.....	1	-	-
Smith, Fred, Esq.....	10	-	-
Somerville, R. N. Esq.....	5	-	-
Tatlow, J. G. Esq.....	10	6	-
Vernon, Fane, Esq.....	1	-	-
Walker, Robt. Esq.....	5	-	-
Winter, J. S. Esq.....	1	-	-
Collection St. John's Church, Cloverhill 1	16	-	-
Total Dons.....	12	14	6
Total Subs.....	11	19	-
Total.....	£24	13	6

Co. Cork.

BALLYCOTTON BRANCH.

Patron—
The Right Rev. the LORD BISHOP OF CORK, CLOYNE, AND ROSS.

President—
Lieut.-Col. MONTFORD J. C. LONGFIELD.

Local Committee—
Very Rev. the DEAN OF CLOYNE (Chairman).

BROOKE BRASIER, Esq.	W. H. FORDE, Esq.
W. HARVEY, Esq.	H. JAEGGI, Esq.
J. W. LENDRUM, Esq.	W. LITCHFIELD, Esq.
J. MAHONY, Esq.	Rev. J. O'Riordan, P.P.
Rev. J. POWER, Esq.	Rev. M. R. REA, C.C.
Capt. STACPOOLE.	WILSON STRANGMAN, Esq.
T. WALSH, Esq.	Officer of Coastguard <i>pro tem.</i>

Hon. Sec.—

Annual Subscriptions.

	£.	s.	d.
Beale, Alfred, Esq.....	5	-	-
Beale, Henry, Esq.....	10	-	-
Brasier, Brooke W. Esq.....	5	-	-
Brew, Rev. A. W.....	10	-	-
City of Cork Steam Packet Company	5	-	-
Cloyne, Very Rev. Dean of.....	10	-	-
Cork Harbour Com.	5	-	-
Cork Lord Bishop of	1	-	-
Cork Steamship Co.	2	-	-
Cunard Steamship Company	1	1	-
Daly, J. Esq.....	10	-	-
Driscoll, J. Esq.....	5	-	-
Fenton, T. Esq.....	5	-	-
Forde, W. H. Esq.....	5	-	-
Fowler, Miss.....	1	-	-
Goggin, Rev. S. L.....	10	-	-
Hearne, Mrs. T. P.....	1	-	-
Jaeggi, H. Esq.....	10	-	-
Kinsale Shipping Co.....	10	6	-
Lawton, W. Esq.....	5	-	-
Litchfield, W. Esq.....	5	-	-
Longfield, Lieut. Col.....	2	-	-
Mahony, J. Esq.....	5	-	-
Martin, Rev. Aylmer C.....	10	-	-
Newsome, S. H. Esq.....	1	-	-
O'Connor, Bart. Esq.....	5	-	-
O'Riordan, Rev. J., P.P.....	1	-	-
Perrott, W. Esq.....	1	1	-
Power, J. Esq., Sen.....	5	-	-
Rea, Rev. M. R., C.C.....	10	-	-
Rowland, Mrs. E.....	1	-	-
Stacpoole, Capt.....	5	-	-
Strangman, Miss.....	10	-	-
Strangman, Wilson, Esq.....	10	-	-
Walsh, T. Esq.....	5	-	-
Sums under 6s.....	1	-	6
Total Subs.....	£31	13	-

Donations.

Contribution Boxes	2	2	11
Total.....	£33	15	11

CORK AND QUEENSTOWN BRANCH.

Patron—
The Most Reverend the LORD BISHOP OF CLOYNE.

President—
The Right Honourable the LORD MAYOR OF CORK.

Vice-President—
JAMES LONG, Esq., J.P., Chairman of the Cork Harbour Commissioners.

Chairman—
Rear-Admiral C. H. COKE,
Admiral Commanding Irish Station.

Vice-Chairman—
The CHAIRMAN OF THE QUEENSTOWN URBAN COUNCIL.

Local Committee—
A. COURTTS HORNE, Esq., J.P.
J. J. BRENNAN, Esq., Manager Clyde Shipping Co.
Rev. Wm. DAUNT, M.A.
Rev. T. MADIGAN, Adm.
GEORGE DAWSON, Esq.
Capt. CLAUDE A. W. HAMILTON, R.N., District Capt. of C.G.

A. E. NICHOLLS, Esq., Manager of the Cunard Co.
H. DOVE, Esq.
Sir R. U. PENROSE-FITZGERALD, Bart., D.L.
Chairman, City of Cork Steam Packet Co.
Chairman, Clyde Shipping Co.
Inspecting Commander of Coastguard, Kinsale.
Inspecting Commander of Coastguard, Queenstown.
Capt. MCGIFFIN, White Star Superintendent.
J. C. NEWSOM, Esq., J.P.
THOMAS O'REILLY, Esq.
WM. ROBINSON, Esq.
J. W. SCOTT, Esq., J.P.
Capt. SUTTON, Harbour Master.
The Collector of Customs, Cork and Queenstown.
The Flag-Lieutenant, Board of Trade.
The Receiver of Wrecks, Cork.

Hon. Solicitor—
A. H. ALLEN.

Hon. Auditor—
MATTHEW AMBROSE, Esq., J.P.

Hon. Engineer—
JAS. PRICE, B.A.I., M.I.C.E., M.I.M.E.

Hon. Secretary and Treasurer—
Capt. USBORNE, R.N.

Annual Subscriptions.

	£.	s.	d.
Beamish & Crawford, Messrs.....	1	-	-
Becher, Sir J. W., Bart.....	1	-	-
Bishop of Cork, Cloyne and Ross, The Rt. Rev. the	1	-	-
Bishop of Cloyne, The Most Rev. the.....	1	-	-
City of Cork Steam Packet Co.....	5	-	-
Cork Harbour Commissioners.....	10	-	-
Cunard Steamship Co., Ltd.....	1	1	-
Dwyer & Co., Messrs.....	1	-	-
Green, Messrs.....	1	-	-
J. W., & Co.....	1	-	-
Hall, Messrs. R. & H., & Co.....	1	-	-
Leycester, J. W. Esq., J.P.....	1	-	-
Madigan, Rev. T., Adm.....	10	-	-

Murphy, Messrs. James J., & Co.....	1	-	-
Newsom, J. C. Esq.....	1	-	-
O'Reilly & Sons, Ltd., Messrs.....	1	-	-
Penrose-Fitzgerald, Sir R., Bart.....	1	-	-
Purcell & Co., Messrs.....	1	-	-
Sutton, Capt.....	10	-	-
Thompson, F. H. & Son, Ltd.....	1	1	-
Per Capt. Lindrup, H.M.S. Colleen.....	2	-	-
Total Subs.....	33	2	-
Contribution Boxes	2	1	3
Total.....	£35	3	3

Total Subs..... 33 2 -
Contribution Boxes 2 1 3
Total..... £35 3 3

CORK L. B. S. F.

President—
The Right Hon. the LORD MAYOR.

Donations.

Allen, A. W. Esq.....	10	-	-
Barrymore, Rt. Hon. Lord.....	1	-	-
Beamish, L. A. Esq.....	10	6	-
Beamish, Wm. H. Esq.....	10	6	-
Becher, Sir J. W., Bart.....	10	-	-
Blake, Sir Henry.....	10	6	-
Boister, George, Esq.....	10	6	-
Collis, Col. Cooke.....	1	1	-
Cork Steamship Co.....	5	-	-
Crawford, A. F. Sharnam, Esq.....	1	1	-
Day, Robert, Esq.....	10	6	-
Longfield, Lieut. Col.....	1	-	-
Lunham, T. E. Esq.....	1	1	-
Mack, R. F. Esq.....	10	6	-
Newsom, — Esq.....	1	-	-
O'Donovan, Col. The	10	6	-
O'Donovan, Madam	10	6	-
Payne, Somers, Esq.....	1	-	-
Pearson, John S. Esq.....	10	6	-
Thornhill, W. Esq.....	10	6	-
Townsend, Lieut. Col.....	10	6	-
Webber, W. D. Esq.....	1	-	-
Windle, Bertram C. A. Esq., LL.D.....	10	6	-
Net Proceeds of Demonstration.....	54	9	1
Total.....	£74	18	1

QUEENSTOWN L. B. S. F.

Per Lady Mary Aldworth..... £25 - -

COURT MAC-SHERRY BRANCH.

Local Committee—
Mr. M. LONGFIELD, J.P.
Col. TRAVERS.
Mr. F. V. JOHNSON TRAVERS, J.P.
Mr. R. TRAVERS, J.P.
Mr. W. WARD.
OFFICER OF COASTGUARD *pro tem.*

ANNUAL SUBSCRIPTIONS AND DONATIONS TO BRANCHES. 573

Honorary Secretary—	
Rev. J. W. FORDE, M.A.	
<i>Annual Subscriptions.</i>	
£. s. d.	
Cork Steam Ship	
Co. 2 2	
Forde, Rev. J. W.	10
Longfield, Mr. M.,	
J.P.	10
Travers, Mr. F. V.	
Johnson, J.P.	10
Travers, Mr. R., J.P. 1	
Total Subs.£4 12 -	
<i>Donations.</i>	
Sums under 5s.	3
Contribution box. . .	3
Total.....£4 18 3	

**YOUGHAL
BRANCH.**

President—
R. CAREY, Esq., J.P.

Local Committee—
Captain J. GREEN, Chair-
man.
T. A. BLACKHAM, Esq.
Sir H. A. BLAKE, G.C.M.G.,
J.P.
Mr. JAMES BROOKING, R.N.,
Divisional Officer H.M.
Coastguard.
SEBASTIAN L. L. BRUNI-
CARDI, Esq.
C. P. CARROLL, Esq.
R. FARRELL, Esq.
T. V. FARRELL, J.P.
M. J. FLEMING, Esq.
E. FOLEY, Esq.
Rev. R. HODGES, M.A.
W. HODNETT, Esq.
J. L. KEANE, Esq.
M. KENNEDY, Esq.
S. A. LITTLE-MERRICK, Esq.
E. F. M. MELVILLE, Esq.
T. S. REEVES, M.D.
E. RONAYNE, B.L.
C. H. STANLEY, Esq.
W. J. VERLIN, Esq.
O. K. WAUCHOPE, Esq.

Honorary Secretary—
J. H. LONG.

Annual Subscriptions.

Blackham, T. A.,	
Esq.	5
Blake, Sir Henry	
Arthur, G.C.M.G.,	
J.P.	1
Brooking, Mr. James,	
R.N., H.M. Coast-	
guard	5
Brunnicardi, Seb- astian L. L. Esq.	5
Carey, R. Esq., J.P. . .	5
Carroll, C. P. Esq.	5
Devonshire. His	
Grace the Duke of 5	
Farrell, R. Esq.	5
Farrell, T. Esq., J.P. .	5
Fleming, M. J. Esq. . .	5
Foley, E. Esq.	5
Gardner, James A.	
Esq.	5
Green, Capt. J.	5
Hodges, E. J. Esq.,	
M.A.	5
Hodnett, W. Esq.	5
Keane, J. L. Esq.	5
Kennedy, Michael,	
Esq.	5
Liste, Lady A.	5
Long, J. H. Esq.	5

Melville, Elliott F.	
M. Esq.	5
Merrick, S. A. L. . . .	5
Reeves, T. S., M.D.	
Ronayne, E.C. Esq.,	
B.L.	5
Ronayne, Dr. C.	5
Stanley, C. H. Esq. . .	5
Verlin, W. J. Esq.	5
Wauchope, O. K.	
Esq.	5
Youghal Harbour	
Board	2
Total Subs.14 5 -	
<i>Donations.</i>	
Allin, A. Sealy, Esq. . .	5
Contribution Boxes . .	15
Total£15 5 2	

Co. Donegal.

**ARANMORE
BRANCH.**

Local Committee—
Dr. EARLEY, Chairman.
JOHN SWEENEY, J.P., Vice-
Chairman.
CHARLES BOYLE, Post-
master, Aranmore.
JAS. M. BOYLE, Aranmore.
JOHN BYRNE, Aranmore.
Rev. Father MCCAFFERTY.
HUGH DOHERTY.
Dr. GARDINER.
Miss MAUDE.
Mrs. MAXWELL.
Rev. Father MCINTYRE.
Mr. RICHARDSON, Officer,
Coastguard.
P. T. SWEENEY.

Hon. Secretary—
Rev. S. H. ORR.

Annual Subscriptions.

Abercorn, Duke of 3	3
Boyle, Charles 5	5
Boyle, Jas. M.,	
Aranmore 5	5
Boyle, J. E. 5	5
Byrne, John 5	5
Chery, J. A. 5	5
Doherty, Hugh 5	5
Eardley, H. Esq.,	
M.D. 5	5
Gardiner, Dr. 5	5
Herdmán, Mrs.	
(Camus) 1	1
Maude, Miss 5	5
Maxwell, Mrs. 5	5
McCafferty, Rev.	
Father 5	5
McDade, Rev.	
Father 5	5
McIntyre, Rev.	
Father 10	10
O'Doherty, Rev. Dr.	
Orr, Rev. H. S. 5	5
Scanlon, Rev. Father	
Sheridan, Rev.	
Father 10	10
Sweeney, John, Esq. . .	5
Sweeney, Murray... 5	5
Sweeney, P. J. Esq. . .	5
Proceeds of Concert 2	
Total£11 13 -	

CULDAFF BRANCH.

President and Chairman—
ROBERT G. YOUNG, Esq.

Local Committee—
Dr. McLAUGHLIN, J.P.
Rev. IRVINE KIRKPATRICK.
ROBERT MOORE, Jun., Esq.
GEORGE L. YOUNG, Esq.,
J.P.
HENRY C. YOUNG, Esq., J.P.
Mr. KNIGHT, Station
Officer H.M. Coastguard.

**Treasurer and Honorary
Secretary—**
R. M. FLEMING, Esq., J.P.
Collector—
Rev. IRVINE KIRKPATRICK.

Annual Subscriptions.

£. s. d.	
Fleming, R.M. Esq.,	
J.P.	5
Houston, Rev. T. C. . .	5
Moore, Robert,	
Jun., Esq.	5
Total£- 15 -	

**GREENCASTLE
BRANCH.**

President—
H. COOKE, Esq.

Local Committee—
Mr. BREWER, Chief Officer
H.M. Coastguard.
Mr. JOHN CAVANAGH.
Colonel HASLETT, R.E.
Major H. FREKE EVANS.
L. W. MCINTYRE, Esq.
Capt. RAMSAY.

Honorary Secretary—
Mrs. PIERCE CROSBIE.

Annual Subscriptions.

Shaftesbury, The	
Right Hon. the	
Earl of£1 - -	

Co. Down.

**CLOUGHEY
BRANCH.**

Local Committee—
Dr. McDONALD.
Rev. D. PALMER.
W. E. ROGERS, Esq.
JOHN SCOTT, Station Officer.
Capt. TAYLOR, R.N.

Treasurer—
W. E. ROGERS, Esq.

Honorary Secretary—
JOHN McMULLAN, Esq.

Annual Subscriptions.

Blair, Joseph, Esq. . .	5
Boyd & Co., Messrs. . .	10
Brown, William,	
Esq.	5
Dunleath, Lord 2	2
Elliott, James &	
Co., Ltd.	5
Gallagher & Co.,	
Messrs.	5
Greer, John, Esq.,	
J.P.	10

Lindsay Bros.,	
Messrs.	10
Maxwell Bros.,	
Messrs.	10
McArthur & Willis,	
Messrs.	10
McDonald, Dr.	6
McDonnell, James	
& Sons, Messrs.	10
McKnight, Dickson	
& Co., Messrs.	10
McMullan, John,	
Esq.	10
McMullan & Co.,	
Messrs. Thomas . . .	10
Mitchell & Co.,	
Messrs.	1
Mitchell Bros. &	
Co., Messrs.	10
Montgomery, Gen. 2	2
Nugent, Colonel ... 2	2
Riddel & Son,	
Messrs.	10
Rogers, W. E. Esq. . .	10
Shaw & McMullan,	
Messrs.	10
Thompson, McVea &	
Bannister, Messrs. . .	5
Treasurer of Trinity	
Church, Kirkcub-	
bin 17	17
Ward, The Hon.	
Somerset 10	10
Sums under 5s.	2
Total Subs.£16 19 -	

Donations.

Fulton & Co.,	
Messrs. John.	5
Head, Mrs. H. A. C. 1	
Total£18 4 -	

**DONAGHADEE
BRANCH.**

President—
CHARLES DUNBAR-BULLER,
D.L.

Local Committee—
Rev. R. H. COOTE, Chair-
man.
F. W. BELL.
W. CURRAGH.
Lieut. G. DUCAT, R.N.
Lord DUNLEATH.
R. J. EVANS.
H. L. GARRETT.
G. GIBSON, L.R.C.P.
H. T. HUTTON.
A. E. KNIGHT, M.B.
S. LANCE, Harbour Master.
R. MCCONKEY.
W. MILLIKEN.
R. SLOAN.
R. B. SMYTH.
Rev. S. WALKER.

Honorary Secretary—
GEORGE L. DE LA CHEROIS.

Annual Subscriptions.

Bell, F. W.	5
Cherois, G. L. de la . .	10
Coote, Rev. R. H.	10
Crawford Manley,	
Mrs.	1
Curragh, W.	5
Dunbar-Buller,	
Chas.	1
Dunbar-Buller, Mrs. 1	
Evans, R. J.	10
Garrett, H. L.	10
Gibson, G. L. R.C.P. . .	5
Hill, Mrs.	1
Hutton, T. H.	5
Knight, A. E., M.B. . .	5
McConkey, R.	5

McCrae, R. F.	1	1
McMinn, Miss	1	-
Milliken, Wm.	10	-
Nesbitt, R. A.	-	-
L.R.C.P.	5	-
Sloan, R.	5	-
Smyth, R. B.	10	-
Stewart, H. H.	4	-
Walker, Rev. S.	5	-
Total Subs.	£15	7
<i>Donations.</i>		
Collecting Boxes	6	19 2
Dance Committee	13	7
Slade, Miss.	5	-
Wallace, Alex.	4	-
Total	£40	17 2

KILLOUGH BRANCH.

President—		
The Right Hon. VISCOUNT BANGOR.		
Chairman—		
Rev. JAMES O'FLAHERTY.		
Local Committee—		
Gen. BROWNE.		
CLARENCE CRAIG, Esq.		
B. BRUSBY, H.M. Coast-guard.		
HUGH FINLAY, Esq.		
RICHARD HUGHES, Esq.		
C. RUSSELL KELLY, Esq.		
PATRICK MCCLEAN, Esq.		
D. A. MCCOMISKY.		
Rev. JAMES O'FLAHERTY.		
J. WILLIAMS, H.M. Coast-guard.		
HARRY SHANKS, Esq.		
THE COMMANDING OFFICER, H.M. Coastguard, Newcastle (Down).		
Treasurer and Hon. Sec.— W. FLYNN, Esq.		
<i>Annual Subscriptions.</i>		
Birney, Mrs.	10	-
Craig, Clarence	1	3 6
Downshire, Most Hon. the Marquis of	5	-
East Downshire S.S. Co.	2	-
Finlay, Hugh	5	-
Flynn, Wm.	5	-
Heron, J. M., M.D.	10	-
Hughes, Richard	5	-
Hunter, Nathaniel	5	-
Kelly, C. Russell	10	-
Lowry, S. C. N.	10	-
Martha, W. B.	5	-
Maxwell, R. D. P.	1	-
McCartney, Wm.	5	-
McComiskey, A., M.D.	10	-
O'Flaherty, Rev. J.	5	-
Shanks, H.	5	-
Ward, Hon. S.	10	-
Woulfe, Mrs.	1	-
Sums under 5s.	5	-
Total Subs.	£15	8 6
<i>Donations.</i>		
Collecting Boxes	2	11 6
Total	£18	-

NEWCASTLE (DUN-DRUM) BRANCH.

President— EARL ANNESLEY.

Vice-President—

Local Committee— EARL ANNESLEY. CLARENCE CRAIG, Esq., J.P. ROBERT DODS, Esq., J.P. RICHARD GOULD, Esq. MATTHEW KING, Esq., J.P. Lieut. KIRKE, R.N. Capt. LOWRY. Col. WALLACE, C.B., D.L. Rev. G. O. WOODWARD. G. W. YOUNG, Esq., J.P.

Honorary Secretary— J. W. ALEXANDER, Esq., J.P.

Collector— Mr. JAMES FOLAND.

<i>Annual Subscriptions.</i>		
£. s. d.		
Alexander, J. W. Esq., J.P.	10	-
Annesley, Earl	5	-
Ball, C. Shirley, Esq.	10	-
Carson, Mrs. Robt.	5	-
Carson, Miss	5	-
Chaine, Miss	5	-
Chichester, Mrs.	5	-
Christy, A. Esq.	10	-
Clyde, Miss Isa.	5	-
Craig, Clarence, Esq., J.P.	2	-
Curran, Mr. Daniel	5	-
Doake, R. B. Esq.	5	-
Dods, Robert, Esq., J.P.	10	-
Ewing, Mrs.	5	-
Garratt, J.H. Moore, Esq.	1	-
Gray, Mrs.	5	-
Hall, Mr. Robert	5	-
Hastings, Robert, Esq., J.P.	5	-
Inglis, Major J. F.	5	-
King, M. Esq., J.P.	10	-
Knox, Mrs. Vesey.	5	-
Lowry, Capt. W. H. K.	10	-
Matthew, Mr. G.W. McAleenan, Mr. Pat., J.P.	5	-
McIvenny, Rev. James, P.P.	5	-
McNulty, Mr. B.	5	-
Morton, Mrs.	5	-
Murland, Messrs. J., Ltd.	1	-
Murray, Mrs. (Enniskeen)	1	-
Pim, A. C. Esq.	5	-
Rentoul, Andrew, Esq.	10	-
Sinclair, Mrs.	10	-
Smiley, Lady	5	-
Thompson, R. Esq.	5	-
Travers, Mrs. and Mrs. Andrews.	5	-
Wallace, Col. R. H., C.B., D.L.	1	-
Watson, Mrs.	5	-
Willis, Mrs.	5	-
Woodward, Rev. G. O.	5	-
Young, G. W. Esq., J.P.	10	-
Sums under 5s.	19	-
Total Subs.	£22	14
<i>Donations.</i>		
Collecting Boxes	2	11
Total	£24	14 11

Co. Dublin. (IRISH AUXILIARY.)

DUBLIN BAY BRANCH.

President— Most Hon. The MARQUIS OF ORMONDE.

Committee—		
The Right Hon. LORD ARDILAUN.		
The Right Hon. VISCOUNT IYRAGH, K.P.		
*Captain THOS. M'COMBIE.		
*W. M'COORMICK, Esq., M.A.		
ANDREW TAYLOR, Esq.		
*Colonel BEAMISH.		
EDWARD CAROLIN, Esq., J.P.		
ALFRED W. EGAN, Esq.		
*GERALD BYRNE, Esq.		
*W. HAMILTON CLOVER, Esq.		
Captain WILLIAM TILLAR.		
*Capt. ALEXANDER WALKER.		
Major ARTHUR WHEWELL.		
*HERBERT S. FINDLATER, Esq., M.A.		
*J. B. STEPHENS, Esq.		
*WM. B. STUART, Esq.		
*ALFRED MANNING, Esq., J.P.		
*Rev. JOHN PIM.		
ROBERT I. RICHARDSON, Esq.		
*Captain A. FOSBERY HOLMES, R.N.		
Captain GEORGE GRAVES, R.N.R.		
*Commander THOMAS, R.N.		
ALFRED J. CALLAGHAN, Esq., LL.D., J.P.		
E. TENISON COLLINS, Esq., B.L.		
W. H. HUISSH, Esq.		
GEORGE A. SPRITCH, Esq., M.D.		
E. S. RONEY, Esq.		

Honorary Secretary— *FREDERICK THOMPSON, Esq., 2 Anna Mount, Kingstown.

District-Inspector of Life-boats (Irish District)— Lieut. W. G. RIGG, R.N.

* Executive Committee at Kingstown.

Assistant Secretary— JOHN S. MORGAN, 15 Castle Avenue, Clontarf, Co. Dublin.

<i>Annual Subscriptions.</i>		
£. s. d.		
Aberdeen, Their Excellencies the Earl and Countess of	10	-
Alliance Gas Co.	8	3
Anglo American Oil Co.	1	1
Archdale, Mrs.	10	-
Mervyn	10	-
Ardilaun, The Right Hon. Lord	2	-
Armstrong, A. & Co., Ltd.	10	-
Arnott & Co., Ltd.	1	1
Barton, Bertram H. Esq.	1	1
Barrington, Philip, Esq.	10	-
Bass, Ratcliffe & Gretton, Ltd.	1	1

Bewley, Samuel, Esq., J.P.			1	-
Bolands, Limited			1	1
Boyd, J. B. Esq.			10	-
Boyle, Low, Murray & Co.			2	2
British and Irish S. P. Co., Ltd.			2	2
Brown, Thomas & Co., Ltd.			1	-
Brown, Malcolm & Co.			1	-
Brown, Walter & Co.			1	-
Bruntz, Andrew, Esq., C.E.			10	-
Burke, Mrs.			1	-
Burke, E. & J., Ltd.			1	1
Byrne, Gerald, Esq.			1	1
Campbell, R. N., Rev. W. W.			10	-
Cantrell & Cochran, Ltd.			1	-
Carolin, Edward, Esq., J.P.			1	-
Carson, Walter, & Sons			1	-
City of Dublin S. P. Co.			5	-
Comyns & Sons, A. Cook, Thomas & Son (Cook's Tours)			2	2
Cooper, Capt. J. Bryan			1	-
Coota, Sir Algernon, Bart.			1	-
de Burgh, Miss			1	-
De Vescei, Right Hon. Lord			2	-
Dickeson, Richard & Co., Ltd.			1	1
Dockrell, Thos. Sons & Co., Ltd.			1	-
Drummond & Sons, Ltd., Wm.			1	-
Dublin Dockyard Company			1	-
Dublin & Liverpool Screw Steamship Company			1	-
Dublin Steam Trawling Co. Ltd.			2	2
Eason, Charles, Esq.			1	-
"Thomas Edmondson Trust," per the Misses Edmondson			1	-
Ferrier & Co., Ltd.			1	-
Findlater, Adam, Esq., J.P. (the late)			1	-
Flavelle, H. E. Esq.			10	-
Gifford, Mrs.			10	-
Gilbey, W. & A., Ltd.			1	1
Goulding, W. & H. M., Ltd.			1	1
Greene, Frank, Esq.			1	-
Guinness, A., Son & Co., Ltd.			10	10
Guinness, Mrs. Henry S.			1	-
Guinness, Howard R. Esq.			1	-
Hall, R. & H., Ltd.			1	-
Hare, Miss Westropp			6	-
Hare, Mrs. Patrick Harold's Cross Laundry Co.			10	-
Harvey & Co.			10	6
Healy, Geo., Alderman, J.P.			10	-
Heard, R. Lynn, Esq., M.D., and Mrs. Heard			1	-
Heitou & Co., T., Ltd.			1	-
Henry, Mrs. R.			10	-
Henshaw, Thos. & Co., Ltd.			1	-
Hogg, Wm. & Co.			1	-

ANNUAL SUBSCRIPTIONS AND DONATIONS TO BRANCHES. 575

£. s. d.		£. s. d.		£. s. d.	
Iveagh, The Right Hon. Viscount, K.P.	2 - -	Weir, James & Co. 1	- -	HOWTH BRANCH.	
Jacob, W. & R. & Co., Ltd.	1 1 -	Weatherill, Captain John	1 1 -	President—	Sibley, Wm.
Jameson, Andrew, Esq., D.L., J.P.	2 - -	Wheswell, Major A. 1	1 -	Right Hon. Mr. Justice Boyd.	Smith, W. W.
Jameson, George, Esq.	2 - -	Williams & Woods, Ltd.	- 10 -	Local Committee—	Tierney, F.
Jameson, John, Esq., D.L.	5 - -	Winstanley, Mrs. M. 1	- -	E. TENISON COLLINS, Esq., B.L., J.P., Chairman.	Wilson, Rev. James ..
Jameson, John & Sons, Ltd.	2 - -	Woods, Webb & Co. 1	- -	Rev. JAS. F. COLAHAN, P.P. Dr. W. F. AHERN.	Wright, Miss.
Johnston, Mooney & O'Brien, Ltd.	1 1 -	£175 1 6		Dr. A. W. BARTON.	Sums under 5s.
Kempster, John, Esq., and Mrs. Kempster	1 - -	<i>Donations.</i>		J. MARSHALL BUTLER, Esq.	Total Subs.
Kenny & Owens	- 10 -	“Arnott Bequest” 2	- -	Capt. H. MONTGOMERY HAWKINS.	Contribution Boxes 1 8 7
Little, James, Esq., M.D.	1 - -	Nelson's Pillar, Trustees of, per Wm. Robertson, Esq.	- 20 -	R. HOBSON, Esq.	Total
McCullagh, J. & Sons	- 10 -	“Clifford's Bequest”	7 2 4	P. J. HUSSEY, Esq.	
Main, A. & J., Ltd. 1	- -	“Nebud”	- 10 -	JAMES MCKENNA, Esq.	
Martin, Richard & Co.	1 - -	<i>Collections, Collecting Boxes, Pillar Boxes, &c.</i>		B. J. NEWCOMBE, Esq.	
Martin, T. & C., Ltd. 1	- -	Miss Brady's Collection—		Capt. J. C. GAISFORD ST. LAWRENCE, R.N.	
Matheson, A. V. Esq., B.L.	2 2 -	Messrs. McDonagh & Co.	- 10 -	JOHN STUTTARD, Esq.	
Meath, Rt. Hon. Earl of	2 2 -	Messrs. McCabe. 1	1 -	Rev. JAS. WILSON.	
Millar, A. & Co. Ltd. 1	- -	Messrs. Anderson, Stanford and Ridgeway	- 10 -	Hon. Secretary—	
Moore, Henry, Esq. 5	- -	Mrs. Ryan	5 -	B. J. NEWCOMBE, Esq.	
Moore, Sir John, M.D.	- 10 6	Mrs. Goodwin	2 6	<i>Annual Subscriptions.</i>	
Murphy, Michael, Esq.	2 2 -	Miss Johns	2 6	£. s. d.	
Murphy, Wm. M. Esq.	1 1 -	A. K. B.	2 6	Ardagh, John G.	- 5 -
Newsom, G. Arthur, Esq.	1 - -	Per Thompson, Fredk., Esq. (Hon. Sec.)—		Atkinson, J. N.	- 10 -
O'Connell, John Robert, Esq.	1 1 -	East Pier Pillar Box		Baring, The Hon. Cecil	1 - -
O'Farrell, Thos. A. Esq.	1 1 -	Mail Pier Pillar Box		Benson, Miss M. K.	- 5 -
Ogilvy, Alex. Esq., J.P.	1 - -	Life-boat House and Boxes	5 10 11	Bewley, Messrs. Son & Co.	- 10 -
Orrmounde, Most Hon. Marquis of 4	- -	Sunday Collections		Biggs, Mrs.	- 5 -
Palgrave, Murphy & Co.	2 2 -	Cary, E. G., Esq., C.I., R.I.C.	1 - -	Boyd, The Hon. Mr. Justice	1 - -
Pease, Mrs.	1 - -	British and Irish Steam Packet Co.'s Fleet (Collected on Board) “Lady Hudson Kinahan”		Brown, John	- 5 -
Pembroke & Montgomery, Rt. Hon. Earl of	3 - -	Captain Walsh	12 6 -	Butler, J. Marshall Colahan, Rev. J. F., P.P.	- 5 -
Perry, K. & Co.	- 5 -	“Lady Martin”	11 16 9	Collins, E. Tenison, B.L., J.P.	- 10 -
Pigott & Co., Ltd.	- 10 6	“Lady Roberts”	9 16 3	Colville, The Misses	- 5 -
Pim Bros. & Co., Ltd. 2	2 -	“Lady Clarke”		Cosgrave, H. A., J.P.	- 5 -
Reid, Mrs. (the late) 1	- -	“Lady Wolsley”		Culverwell, E. P., J.P.	- 5 -
Reid, P. A. Hamilton, Esq.	3 - -	Captain Kitchen	4 9 9	F.T.C.D.	- 10 -
Ringwood, J. Perry, Esq.	1 - 1	Burns, Messrs. G. & J. (Dublin and Glasgow Steamers)	- 10 2	Cumming, James	- 5 -
Ross & Walpole, Ltd.	1 - -	Cummins, Master Francis S. R. (Coll. Box)	- 10 -	Edmundson, The Misses	- 5 -
Ross, David, Esq.	1 - -	Foley's Hotel (Coll. Box)	- 10 6	Edwards, R.	- 5 -
Royal Alfred Yacht Club	2 - -	Local Marine Board Box	- 18 5	Forbes, Henry	- 5 -
Royal Irish Yacht Club	2 - -	M.G.W.R. Hotel, Mallaranny (Collection Box)	- 3 -	Gaisford, St. Lawrence J. C., D.L. 5	- -
Royal St. George Yacht Club	3 - -	Walker, Miss No-reen (Coll. Box)	- 7 3	Hannon, James D. C.	- 10 -
Russell, Rev. C. D. Seale, Arthur H. Esq.	1 - -	Kingsbridge Pillar Box	- 1 10	Harding, P. Gilbert Hart, Geo. Vaughan, K.C., J.P.	- 10 -
Sligo Harbour Commissioners	2 2 -	Amlens Street Pillar Box	- 4 9	Hawkins, Capt. H. Montgomery	1 - -
Swift, Ernest G. Esq.	1 - -	Sums under 5s., Bank Interest, etc.	- 17 6	Hobson, R.	- 5 -
Switzer & Co., Ltd. 1	- -	Total Dons.	81 8 11	Hunter, William	- 5 -
Taylor, W. & M., Tedcastle, M'Com- mick & Co., Ltd. 1	- -	Total Subs.	175 1 6	Hussey, P. J.	- 5 -
Todd, Burns & Co., Ltd.	1 - -	£256 10 5		Irwin, Geo. M.	- 5 -
Tillar, Captain Wm. Walpole, Thomas, Esq.	1 - -			Jameson, Andrew, D.L.	1 - -
Walpole, Thomas, Esq. (the late) ...	1 - -			Jones, Mrs.	- 5 -
Watkins, Jameson, Pim & Co., Ltd. 1	- -			Kenny, R. H.	- 5 -
				Kennedy, W. J.	- 10 -
				Kerr, Samuel	- 5 -
				Law, Mrs. Paken- ham	- 5 -
				Law, The Misses	- 5 -
				Mackenna, James	- 5 -
				Manico, Ernest	- 5 -
				Morrison, Thos.	- 10 -
				McCready, Rev. Dr. D. Nash, Rev. Geo. D., B.D.	- 10 6
				Nash, Richard G., J.P.	1 1 -
				Newcombe, B. J.	- 10 -
				O'Duffy, Dr. Kevin E.	- 10 -
				Pearson, J. B.	1 - -
				Ross, Miss J. St. Clair	- 5 -
				Ross, John	- 10 -
				Russell-Cruise, B. A. 1	- -
				Scott, Bindon	- 5 -

SKERRIES BRANCH.

Local Committee—

Captain TAYLOR, D.L., Chairman.

J. BLOOD-SMYTH, Esq.
FRANCES FLANAGAN, Esq., J.P.
Dr. B. HEALY.
J. A. MCHUGH, Esq.
JOHN RONALDSON.
Rev. R. SHEGOG.
J. R. TAYLOR, Esq.
JAMES WELDON, Esq.

Honorary Secretary—

JOSEPH DOLLARD, Esq. J.P.

Annual Subscriptions.

Bailey, W. R. Esq. - 5 -

Blood-Smyth, J. Esq. 1 1 -

Boylan, J. Esq. - 5 -

Cumisky, W. J. Esq., J.P. - 10 -

Derham, M. Esq. - 5 -

Dolan, Very Rev. Canon, P.P. - 10 -

Dollard, J. Esq., J.P. 1 - -

Dollard, Mrs. - 10 -

Duff, Jas. Esq. - 5 -

Flanagan, F. Esq., J.P. - 5 -

Healy, B. P. Esq., M.D. - 5 -

Holmpatrick, Lord 2 - -

Holmpatrick, Lady 1 1 -

McHugh, J. A. Esq. - 5 -

O'Reilly, B. H. Esq. - 10 -

Palmer, General Sir Roger, Bart. (the executor) 2 - -

Russell, Rev. J. - 5 -

Scriven, G. Esq., M.D., J.P. 1 1 -

Shegog, Rev. R. - 5 -

Talbot de Malahide, Lord

Total Subs. 18 - -

Donations.

Sums under 5s. 1 - -

Contribution Boxes 17 1 1

Total

Co. Fermnagh.

ENNISKILLEN BRANCH.

President—

The Right Hon. the EARL OF BELMORE.

HONORARY SECRETARY—

Lady MARY CARRY.

Annual Subscriptions.

	£.	s.	d.
A Friend, per Mrs. Ellis	5	-	-
Archdale, Lieut. E. M.	5	-	-
Archdale, Edward, Esq.	1	-	-
Belmore, Earl of	1	-	-
Clogher, The Bishop of	10	-	-
Clogher, The Very Rev. the Dean of	10	-	-
Cooney, Mr.	5	-	-
Cooper, Mr.	10	-	-
Corry, Lady Mary	5	-	-
Orichton, Col. the Hon. C.	1	-	-
Donnelly, Messrs.	7	6	-
Ellis, Mrs.	5	-	-
Erne, Earl of	2	-	-
Howe, Mrs.	5	-	-
Johnstone, Capt. D.	1	-	-
Lemon, John, Esq.	5	-	-
Lunham, J. Esq.	10	-	-
Manager, The Belfast Bank, Enniskillen	5	-	-
Pomeroy, J. A. Esq.	10	-	-
Sclater, Edward, Esq.	10	-	-
Smyth, Mrs.	10	-	-
Stirling, Mrs.	10	6	-
Teel, W. Esq., J.P.	10	-	-
Wigram, Francis, Esq.	1	-	-
Wigram, Miss E.	10	-	-
Sums under 5s.	2	6	-
Total	£14	10	6

Co. Kerry.

FENIT (TRALEE BAY) BRANCH.

President—
Sir JOHN C. NELIGAN, K.C.

Vice-President—
J. D. CROSSIE, J.P., D.L.

Local Committee—
ST. J. H. DONOVAN, J.P.
J. C. D. HURLV, J.P.
R. LATCHFORD, J.P.
ROBT. MCCARTHY.
W. H. MCCOWEN.
M. O'CALLAGHAN.
J. B. QUINNELL.
J. SMYTH.
J. W. STEELE.

Hon. Secretary—
W. H. MCCOWEN.

Annual Subscriptions.

F. S. P.	1	-	-
Jenner, Mrs. & Mrs.	10	-	-
Lunham, Mrs.	1	-	-
May, S.	10	-	-
McCowen, W. H.	1	-	-
Neligan, Sir J. C., K.C.	1	-	-
Rice, Lt.-Col.	10	-	-
Steele, J. W.	1	-	-
Tralee and Fenit Pier Commissioners	5	-	-
Trent - Staughton, Mrs.	1	-	-
Total	£12	10	-

Co. Limerick. (IRISH AUXILIARY.)

LIMERICK BRANCH.

(No Local Committee.)

Secretary—

J. S. MORGAN, 15, Castle Avenue, Clontarf, Dublin.

Annual Subscriptions.

	£.	s.	d.
Bannatyne, J. & Sons, Messrs.	1	-	-
Limerick Harbour Commissioners	2	-	-
Matterson, J. and Sons, Messrs., Ltd.	1	-	-
Russell, John Norris, Esq.	1	-	-
Todd, Wm. & Co., Messrs.	1	-	-
Total Subs.	6	-	-

Donation.

Provincial Bank of Ireland, Ltd., Box per J. W. C. Barry, Esq. 8 - -

Total.....£8 8 -

Co. Londonderry.

LONDONDERRY BRANCH.

(Local Committee not yet appointed.)

Collector—

MR. A. RANKIN.

Annual Subscriptions.

Belfast S.S. Company	10	6	-
Cooke, J. & J., Messrs.	10	-	-
Derry & Raphoe, The Lord Bishop of	5	-	-
Hogg, R. Lee, Esq.	1	-	-
Howatson, G. & Co., Messrs.	5	-	-
Irish Society, The Hon. the	5	-	-
Irvine, T. J. Esq., J.P., The late	5	-	-
Lane & Co., H.	5	-	-
Londonderry Port and Harbour Commissioners	5	-	-
MacDevette & Donnell, Messrs.	10	-	-
McFarland, G. & Co., Messrs.	5	-	-
Pinkerton & Co., Messrs.	5	-	-
Ross, S. Esq.	5	-	-
Stevenson, Hugh & Co.	5	-	-
Watt, Andrew A. Esq.	1	-	-
Welch, Joseph, Esq.	10	-	-
Welsh, Margaretson & Co., Messrs.	2	2	-
Sums under 5s.	9	14	3
Total Subs.	£27	16	9

Cos. Louth and Meath.

DROGHEDA AND CLOGHER HEAD BRANCH.

Local Committee—

E. R. BALFOUR, Esq., D.L.
W. P. CAIRNES, Esq.
Col. J. N. CODDINGTON, J.P.
PATK. COLLIER, Esq., J.P.
J. CONNOLLY, Esq.
GEORGE H. DALY, Esq., J.P.
JAMES DAVIS, Esq.
CECIL THORNHILL, Esq.
The Local Officers of H.M. Coastguard.

Honorary Secretary for Mornington—

JOSEPH CONNOLLY, Esq., R.N.

General Secretary and Collector—

Mr. E. M'CARTHY, West Street, Drogheda.

Annual Subscriptions.

	£.	s.	d.
Balfour, B. R.	1	-	-
Brodigan, Lieut.	1	-	-
Coddington, Col., J.P.	1	-	-
Daly, George H., J.P.	10	-	-
Hibernian Bank	10	-	-
Lancashire & Yorkshire Railway	5	-	-
M. & L. Bank	10	-	-
Pepper, Col. Chas.	1	-	-
Pepper, Miss	1	-	-
P. Bank of Ireland	10	-	-
Smyth Family	7	-	-
Contribution Boxes	1	8	-
Total	£12	8	8

DUNDALK AND BLACKROCK BRANCH.

President—

THE CHAIRMAN OF THE DUNDALK HARBOUR BOARD for the time being.

Vice-President—

Chairman—
W. M. PATTSON, J.P.

Local Committee—

Captain BERRILL.
V. S. CARROLL.
P. V. CAROLAN.
Very Rev. Canon CLARKE, P.P.
ROBERT CONNICK.
J. M. COX, Auctioneer.
C. A. DUFFY, J.P.
J. D. JENNINGS.
J. M. JOHNSON.
WM. TEMPEST, J.P.
H. M. WILLIAMSON, H.C.
BERNARD HAMILTON, Ex-Coxswain.

Honorary Secretary—
C. S. WHITWORTH, Esq.

Donations..... 2 - -
Contribution Boxes 1 18 4

£3 18 4

GILES' QUAY BRANCH.

Honorary Secretary—
JOSEPH H. MOARDLE, Esq., M.C.C.

(No list for 1910.)

GREENORE BRANCH.

Local Committee—

Mr. F. A. LEMON, Chairman.
Mr. F. N. BAMFORD.
Mr. JOSEPH GARNER.
Capt. DORAN.
Mr. W. E. ELKINS.
Dr. P. J. FINIGAN, J.P.

Honorary Secretary—

Mr. JAMES C. SIMONS.

Donations.

Contribution Boxes - 15 8

Co. Waterford.

ARDMORE BRANCH.

Honorary Secretary—

FREDERICK KEANE, Esq.

Annual Subscriptions.

Keane, Frederick, Esq..... 10 - -
Musgrave, Miss..... 1 - -

Total Subs...... 1 10 -

Donations.

Tower, Mrs. R..... 5 - -
Boxes 2 5 -

Total.....£1 17 5

DUNGARVAN BAY BRANCH.

Patron—

His Grace the DUKE OF DEVONSHIRE, K.G.

President—

The Most Noble the MARQUIS OF WATERFORD, K.P.

Local Committee—

JOHN T. HUDSON, Esq., Chairman and Treasurer.
Mr. SAM GRIFFITHS, Coast-guard Officer, Helvic Head.

Mr. M. BARRY.
Mr. J. CHRISTOPHER.
Mr. THOS. COOK.
Capt. P. CURRAN.
Mr. ROBERT KNOWLES.
Mr. W. LAWLOR.
Mr. R. A. MERRY.
Mr. JOHN MOLONEY.
Mr. P. MULCAHY.
Mr. THOMAS POWER.
DENIS RYAN, Esq.

Honorary Secretary—

FRANCIS CRAIG.

Annual Subscriptions.

Barry, Mr. M..... 5 - -
Christopher, Mr. J. - 5 - -
Cook, Mr. Thomas - 5 - -
Cummings, Mr. James 5 - -

ANNUAL SUBSCRIPTIONS AND DONATIONS TO BRANCHES. 577

£. s. d.	
Hadden, Messrs.	
W. & G.	1 1 -
Hudson, John T. Esq.	5 - -
Kerkood, Major.	5 - -
Knowles, Mr. Rob.	5 - -
Lawlor, Mr. William.	5 - -
Merry, Mr. R. A.	1 - -
Moloney, Mr. John	1 - -
Power, Mr. Thomas.	5 - -
Ryan, Mr. Denis.	5 - -
Town Commissioners.	2 2 -
Umbel, Mr. Charles N.	1 - -
Waterford, Marquis of 2 - -	
Sums under 5s.	1 10 6
Total Subs.	15 18 6
Donations.	
Contribution Box.	1 1 -
Total	£16 19 7

DUNMORE EAST BRANCH.

Local Committee—

Major ANDERSON.
E. W. BARRON, Esq.
Rev. M. FLINN, P.P.
Rev. W. G. GILLMOOR.
Rev. M. HENRY.
Rev. J. LENNEN, C.C.
E. W. MARRIS, Esq.
Sir Wm. J. PAUL, Bart.
R. J. PAUL.
E. STEPHENSON, Esq., M.D.

Honorary Secretary—
Mr. P. HARNEY.

Annual Subscriptions.

Anderson, Major ...	5 - -
Barron, E. W. Esq. 1 - -	
Harney, Mr. P.	10 - -
Henry, Rev. M.	5 - -
Lennen, Rev. J.	5 - -
Morris, R. W. Esq. 1 - -	
Paul, Sir W. J.	1 - -
Paul, R. G. Esq.	10 - -
Stephenson, Dr.	10 - -
Waterford Harbour Commissioners ...	10 - -
Total	£15 5 -

TRAMORE BRANCH.

President—
The Right Hon. Lord CASTLETOWN.

Vice-Presidents—
Rev. Canon TOPPIN.
Rev. PIERCE COFFEY, P.P.

Local Committee—
E. N. POWER, Esq., Chairman.
C. AMBROSE, Esq., LL.D.
H. E. BENNER, Esq., J.P.
FRED BUDD, Esq., J.P.
J. DUFFY, Esq.
Capt. FARRELL.
E. J. MCCORMICK, Esq.
ROBERT MCCURDY, Esq.
M. J. MURPHY, Esq., J.P.

Lieut. PIERCE, R.N.
W. KIMLY, Esq.
Rev. C. G. STANLEY.
Rev. D. WALSH, C.C.
H. L. WARD, T.C.

Honorary Secretary—
T. F. MURPHY.

Annual Subscriptions.

£. s. d.	
Benner, H. E.	5 - -
Castletown, Lady.	3 - -
Davies, T. W. H. Esq.	5 - -
Denny, C. E.	10 - -
Denny, H., & Sons, Ltd.	2 - -
Farrell, Captain ...	5 - -
Forde, H. J. Esq., J.P.	5 - -
Goff, Sir G. W. D., Bart.	1 - -
Hall, Messrs. R. & H., Ltd.	2 - -
Harbour Commrs.	10 - -
Jacob, E. Esq.	10 - -
Murphy, M. J., J.P. ...	5 - -
Murphy, T. F.	5 - -
Power, P. F.	5 - -
Power, E. N.	1 1 -
Stanley, Rev. C. G. ...	5 - -
Strangman, John.	1 - -
Strangman, Samuel 1 - -	
Topping, Rev. Canon	10 - -
Ward, H. L. (<i>Tramore Mirror</i>) ...	5 - -
Ward, W., J.P., (<i>Waterford Chronicle</i>) ...	5 - -
Waterford Steam Ship Co.	5 - -
White, J. N., J.P.	1 - -
Sums under 5s.	2 6 -
Total Subs.	31 3 6
Donations.	
Dorner, The Late Mr. T., bequest ...	9 10 0
Contribution Boxes 1 11 5	
Total	£33 4 9

Co. Wexford. CAHORE BRANCH.

President—
Rev. G. A. BAYLY.

Chairman—
Rev. Father JONES.

Hon. Secretary—
Wm. ASPLEY RYAN, Esq.

Assistant Hon. Secretary—
Mr. PETER SINNOTT.

Committee—
Rev. G. A. BAYLY.
Rev. Father JONES.
Mr. W. J. TOMKINS.

Annual Subscriptions.

Bayly, Rev. G. A.	10 - -
George, Mrs.	1 1 -
Jones, Rev. Father ...	10 - -
Ryan, W. A. Esq.	10 - -
Sinnott, Mr. Peter ...	5 - -
Tompkins, Mr. W. ...	2 6 -
Total	£2 18 6

COURTOWN BRANCH.

Patron—
Rt. Hon. Earl of COURTOWN.

Local Committee—

A. C. L. ELLIS, Esq.
Sir GEORGE ERRINGTON, Bart.
Rev. MCCLELLAND KERR.
Rev. F. O'ROURKE, C.C.
Major A. W. M. RICHARDS.
M. W. SHULDHAM, Esq.
VISCOUNT STOPFORD.
The Hon. G. F. W. STOPFORD.
F. A. B. TURNER, Esq.
Mr. SHAW (Chief Boatman)
H. M. Coastguard.

Treasurer and Hon. Sec.—
The Hon. GEO. STOPFORD.

Annual Subscriptions.

£. s. d.	
Adair, Miss	5 - -
Blacker, E. C. Esq. ...	10 - -
Caulfield, Mrs.	1 - -
Clanchy, A. F. Esq. ...	5 - -
Courtown, Earl of ...	2 - -
Courts, Messrs. S. & A. G.	10 - -
Doyne, C. M. Esq.	1 - -
Doyne, The Misses 1 - -	
Ellis, A. C. L. Esq. ...	10 - -
Ellis, Mrs. A. C. L. ...	10 - -
Ellis, E. F. L. Esq. ...	1 - -
Errington, Sir George	1 1 -
Fitzmaurice, W. Esq. ...	5 - -
Foster, W. H. Esq.	1 - -
Gibbon, Mrs.	1 - -
Greene, Sir Conyngham, K.C.B.	10 - -
Greene, Lady Lily. ...	5 - -
Hall-Dare, R. W. Esq.	1 - -
Hall-Dare, Mrs. R. W.	1 - -
Hatton, General	1 - -
Hope, Brooke, Esq. ...	10 - -
Johnson, Miss	10 - -
McKerr, Rev.	5 - -
O'Flaherty, B. J. Esq.	10 - -
O'Rourke, Rev. F. ...	1 2 6
Ram, A. J. Esq.	1 - -
Richards, Major Arthur W. M. ...	1 - -
Richards, Mrs. M., and Mrs. Dove ...	2 - -
Ringwood, H. Esq. ...	5 - -
Rossiter, Rev. W., P.P.	5 - -
Shuldham, M. Esq. ...	10 - -
Stopford, B. Esq.	5 - -
Stopford, Lady C. ...	1 - -
Stopford, Miss Cynthia	5 - -
Stopford, Hon. Mrs. E. B.	10 - -
Stopford, Lady Eleanor	10 - -
Stopford, Major-Gen. Hon. Sir F. W., C.B., K.C.M.G. ...	1 - -
Stopford, G. C. Esq. ...	5 - -
Stopford, Hon. George	10 - -
Stopford, Hon. Mrs. George	10 - -
Stopford, M. Esq. ...	5 - -
Stopford, S. Esq. ...	5 - -

£. s. d.	
Stopford, Viscount.	10 - -
Stopford, Viscountess	10 - -
Thison, Rev. R. E. ...	5 - -
Turner, F. A. B. Esq. ...	10 - -
Turner, Mrs. F. ...	5 - -
Wordsworth, R. G. Esq.	10 - -
Total	£31 3 6

FETHARD BRANCH.

President and Chairman—
GODFREY L. TAYLOR, Esq., J.P.

Vice-Chairman—
Rev. W. F. A. ELLISON, B.D.

Local Committee—

J. BAGANEL BOYD, Esq.
A. BOYSE, Esq., J.P.
M. CLONEY, Esq.
Capt. M. COLFER.
E. A. W. COX, Esq.
Mr. Wm. HORNICK.
JAMES HAUGHTON, Esq.
Rev. D. J. LYNK, C.C.
Wm. H. LYNN, Esq., R.H.A.
DAVID PALMER, Esq.
Dr. W. J. SHORTEN.
Very Rev. Wm. SYNNOTT, P.P.
The RIGHT HON. LORD TEMPLEMORE.

Honorary Secretary—
GEORGE L. BASSETT, Esq.

Annual Subscriptions.

Bassett, Mr. George L.	5 - -
Bassett, Miss Mary ...	5 - -
Boyd, Mr. J. Bagenal ...	10 6 -
Boyse, A. Esq.	10 6 -
Cloney, M. M. Esq. ...	5 - -
Cox, E. W. A. Esq. ...	10 - -
Ellison, Rev. W. F. A.	5 - -
Haughton, Mr. James	10 - -
Haughton, J.	10 - -
Hornick, Mr. William	5 - -
Lynk, Rev. D. J., C.C.	5 - -
Lynn, Mr. Wm. H. ...	1 - -
Roche, P. J., & Sons 1 - -	
Shorten, W. J. Esq., M.D.	5 - -
Synnott, Very Rev. Canon, P.P.	10 - -
Taylor, Mr. Godfrey L.	1 - -
Templemore, The Right Hon. Lord 1 - -	
Total Subs.	£8 16 -

Donations.

Contribution Boxes -	11 8 -
Total	£9 7 8

KILMORE BRANCH.

Local Committee—
W. M. BOXWELL, Esq.,
 Chairman.
Rev. H. ROWE, Vice-Chair-
 man.
Rev. H. L. SCOTT.
NICHOLAS WHITE, Esq.

 Hon. Secretary—
Dr. E. A. GIBBON, J.P.

Annual Subscriptions.

	£.	s.	d.
Bruen, Henry, jun., Esq.	1	-	-
Gibbon, Dr. E. A.	1	-	-
Let, B. A. W. Esq.	1	-	-
Morgan, Hon. Mrs. Deane.	1	-	-
Fitzgerald, Lady Maurice.	1	-	-
Total Subs.	5	-	-
Contribution Boxes	13	-	1
Total	£5	13	-

ROSSLARE HARBOUR BRANCH.

President—
E. A. GIBBON, Esq.

 Committee—
E. A. GIBBON, Esq., Chair-
 man.
G. H. ANGLIM, M.D.
Rev. T. CONDELL
M. COSTELLO.
Rev. Father DOYLE, P.P.
Rev. Father KING, C.C.
WILLIAM MURPHY, Esq.
Mr. PEARL, Chief Officer
H. M. Coastguard.
W. G. RADFORD, Esq.

 Honorary Secretary—
E. T. M. SANDWITH, Esq.

Annual Subscriptions.

Anglim, G. H. Esq., M.D.	5	-	-
Condell, Rev. T.	5	-	-
Doyle, Rev. Father	5	-	-
Fitzgerald, Lady Maurice.	1	-	-
Gibbon, E. A. Esq.	1	-	-
Jacob, F.	5	-	-
King, Father.	5	-	-
Lloyd, Mrs.	5	-	-
Meadows, E. Esq.	5	-	-
Murphy, Mr. Wm.	5	-	-
Radford, W. G.	5	-	-
Sandwith, E. T. M.	1	-	-
Talbot, J. H. Esq.	10	-	-
Total Subs.	5	15	-

Donations.

Meadows, Henry	10	-	-
Richards, E. M.	5	-	-
Contribution Boxes	7	-	-
Total	£6	17	-

WEXFORD BRANCH.

President—
Lady MAURICE FITZGERALD.

 Chairman—
WILLIAM ARMSTRONG, H.C.

 Local Committee—
JOHN E. BARRY, Jun., D.L.,
J.P.
Capt. M. BRADY, H.M.
Lieut. CHICKSTER, R.N.
R. W. ELGEE, jun.
M. A. ENNIS, J.P.
Ald. GEORGE HADDEN, J.P.
Ald. ROBERT HANTON.
R. HOUSTON, H.M.C.
BENJAMIN KERR, H.M.
HUGH MCCARTHY.
Capt. H. MCGUIRE, H.C.
HARRY MARTIN.
M. J. O'CONNOR.
Capt. JAMES SMITH, H.C.
Ald. J. J. STAFFORD, C.H.C.
Capt. T. J. WALKER, D.L.
Mrs. WALKER.

Honorary Secretary—
Ald. JAMES SINNOTT.

Annual Subscriptions.

	£.	s.	d.
Armstrong, W. Esq.	5	-	-
Bacon & Co. Messrs.	10	-	-
Brady, Capt.	5	-	-
Busher, Capt. L.	5	-	-
Davis, Messrs. S. & A. G.	1	-	-
Devereux, Mrs. J.T.	1	-	-
Elgee, R. W. jun., Esq.	10	-	-
Ennis, M. A. Esq., J.P.	5	-	-
Fitzgerald, Lady Maurice.	1	-	-
Grey, Baroness.	3	-	-
Hadden, Messrs. W. & G.	1	-	-
Hanton, R., Ald., J.P.	5	-	-
Hatton, Col. D.L.	1	-	-
Jefferies, Thomas, Esq., J.P.	1	-	-
Martin, Harry, Esq.	5	-	-
McCarthy, Hugh, Esq.	10	-	-
McGuire, Capt. H.	10	-	-
Morgan, Hon. Mrs. D.	1	-	-
Sinnott, Ald. James J. J.	10	-	-
Stafford, Ald. James D.L.	10	-	-
Walker, Col. C. S., D.L.	1	-	-
Walker, Capt. T. J., D.L.	5	-	-
Walker, Miss.	1	-	-
Walker, Mrs.	5	-	-
Walsh, F. J.	1	-	-
Harbour Comms.	3	-	3
Total	£21	3	-

Co. Wicklow. ARKLOW BRANCH.

Local Committee—
Colonel DOUGLAS I. PROBY,
 Chairman.

 The Right Hon. the EARL OF WICKLOW.
E. F. S. BARTON, Esq.
Mr. HUGH BYRNE.
Mr. DANIEL CONTREBEN.
Mr. JAMES DOYLE.
Very Rev. J. DUMPHY, P.P.
Mr. JOB HALL.
Canon R. C. HALLOWES.
Mr. R. KEARON, J.P.
Capt. C. MURRAY.
Mr. TIGHE.
Mr. FRANK TYRRELL.
Mr. JOHN TYRRELL.
Mr. R. TYRRELL.
Mr. E. C. WALSH, C.C.

 Honorary Treasurer—
E. F. S. BARTON, Esq.

 Honorary Secretary—
 The Rt. Hon. the EARL OF WICKLOW, M.P.

Assistant Hon. Secretary—
Mr. ROBERT TYRRELL.

Annual Subscriptions.

	£.	s.	d.
Bayly, Capt. E. R.	1	-	-
Beauman, The Misses	1	-	-
Carysfort, The Countess of	5	-	-
Conby, Capt. H. B.	1	-	-
Contreben, D. Esq., H.C.	5	-	-
Doyle, Mr. James	5	-	-
Dumphy, Rev. J., P.P.	5	-	-
Hall, Mr. Job	5	-	-
Hall, Wm. Esq.	5	-	-
Harrison, Rev. I.	5	-	-
Hoffe, Mrs.	5	-	-
Kearon, John, Esq.	5	-	-
Kearon, Mr. Richard	5	-	-
Kynoch & Co., Messrs.	2	2	-
O'Grady, The Hon. Mrs.	10	-	-
Proby, Col. D. I.	5	-	-
Tyrrell, Mr. Frank	5	-	-
Tyrrell, Mr. R.	5	-	-
Walsh, E. C., C.C.	5	-	-
Hon. the Earl of	1	-	-
Sums under 5s.	2	11	6
Total Subs.	£22	3	6

WICKLOW BRANCH.

Patron—
Earl FITZWILLIAM.

 Local Committee—
Mr. A. W. IRWIN, Chair-
 man.
Mr. J. D'ARCY.
Mr. J. F. COOPER.
Mr. H. R. CROFTON.

Mr. S. V. DELAHUNT.
Mr. PETER DOOLITTLE.
Mr. E. U. GRIMSHAW.
Lieut. R. M. HAYNES, R.N.
Lieut. PERCY MACLEAN,
R.N.R.
Mr. FRANK MCPHAIL.
Mr. Wm. O'SHAUGHNESSY.
Lieut. PASLEY, R.N.
Miss PENNEFATHER.
Capt. S. SHACKLETON.
Mr. J. SHAW.
Col. C. G. TOTTENHAM, J.P.,
D.L.
Mr. E. N. WYNN, J.P.
Mr. C. C. YELDHAM, D.I.

Honorary Secretary—
Mr. ROBERT LEES.

Annual Subscriptions.

	£.	s.	d.
Byrne, Mr. L.	5	-	-
Carden, Mrs.	5	-	-
Casement, Major, J.P.	1	-	-
Collins, Mr. E. M.	10	-	-
Cooper, Mr. J. F.	1	-	-
Darcy, Mr. J.	1	-	-
Delahunt, Mr. S. V.	5	-	-
Doolittle, Mr. Peter	5	-	-
Dowling, Mr. J.	5	-	-
Gallagher, Mr. T., J.P.	5	-	-
Grimshaw, Mr. E. U.	5	-	-
Growse, Capt., R.N.	10	-	-
Halpin, Mrs.	1	-	-
Hannan, Mr. W.	5	-	-
Haskins, Messrs.	7	6	-
Irwin, Mr. A. W.	10	-	-
Johnson, Rev. P. B.	5	-	-
Kennedy, Mr. Frank	5	-	-
Lees, Mr. Robert	10	-	-
Lyndon, Mr. Thos., M.D.	5	-	-
McCarroll, Mr. J. H.	10	-	-
McPhail, Mr. Frank	5	-	-
Morgan, Mr. A. H.	5	-	-
Newbold, Mr. T.	5	-	-
O'Shaughnessy, Mr. Wm.	10	-	-
Owens, Miss	5	-	-
Parker, Mr. P.	5	-	-
Passant, Mr. John	5	-	-
Pim, Mr. J.	5	-	-
Shaw, Mr. R.	10	-	-
Sheane, Mr. E.	5	-	-
Tottenham, Col. C. G., J.P., D.L.	1	1	-
Wicklow Gas Co.	10	6	-
Wicklow Harbour Board	1	1	-
Wynne, Mr. E. N., J.P.	1	1	-
Yeldham, Mr. C. C., D.I.	1	-	-
Yeldham, Mrs.	10	-	-
Sums under 5s.	9	-	6
Total Subs.	£18	17	6

Donations.

Nolan, Misses M. and E.	1	-	-
Contribution Boxes	9	-	-
Life-boat House	9	-	-
Pennefather, The Misses.	1	1	-
Total Dons	2	10	-
Total Subs.	£21	7	6

WALES.

Anglesey.
ANGLESEY
BRANCH.

President—
SIR R. H. WILLIAMS-
BULKRELY, Bart.
Vice-President—
The Right. Hon. LORD
PENRHYN.
General Committee—
Col. T. L. HAMPTON LEWIS,
Chairman.
The LORD BISHOP OF
BANGOR.
JAMES H. BURTON, Esq.
S. TAYLOR CHADWICK, Esq.
A. C. DAVIES, Esq.
JOHN R. DAVIES, Esq.
Major T. FANNING-EVANS.
Capt. LANGDON, R.N.
Sir GEORGE MEYRICK, Bart.
Sir THOMAS NEAVE, Bart.
W. M. PRESTON, Esq.
John SLATER, Esq.
Hon. W. W. VIVIAN.
Major LAWRENCE WIL-
LIAMS.
Rev. Chancellor WILLIAMS.
Hon. Treasurer and Sec.—
H. R. DAVIES, Esq.
Treborth, Bangor, North
Wales.

Annual Subscriptions.

	£.	s.	d.
Anglesey, The Most			
Hon. Marquis of	5	5	-
Bangor, The Right			
Rev. Bishop of ...	3	3	-
Bennett, R. Esq. ...	5	-	-
Boston, the Rt. Hon.			
Lord ...	2	-	-
Briercliffe, R. E.			
Esq.	1	1	-
Brown, F. R. Esq.	2	2	-
Burton, J. H. Esq.	1	1	-
Chadwick, S. T. Esq.	2	2	-
Cox, G. R. Esq.	1	1	-
Cross, W. C. Esq.	1	1	-
Davies, A. C. Esq.	2	2	-
Davies, J. R. Esq.	2	2	-
Davies, H. R. Esq.	5	-	-
Davies, Mrs.	1	1	-
Davies, Miss	1	-	-
Fanning-Evans,			
Major T.	1	-	-
Fluitt, Miss	1	1	-
Greville, Rev. Chal-			
nor ...	1	-	-
Griffith, J. H. Esq.	10	6	-
Griffith, W. G. Esq.	1	-	-
Hampton, Miss.	1	1	-
Hampton-Lewis,			
Col. T. L.	1	-	-
Heap, H. R. Esq.	1	1	-
Heygate, Mrs.	1	-	-
Hoare, Mrs.	1	1	-
Holdsworth, Mrs.	1	-	-
Hughes-Hunter,			
Lady.	1	-	-
Hunt, Mrs.	1	-	-
Irby, Hon. G. N.	2	2	-
Jones, T. Nicholls,			
Esq.	1	1	-
Kempsey, Ernest,			
Esq.	10	6	-
Langdon, Capt.,			
R.N.	1	-	-
Leach, Albert, Esq.	10	6	-
Lees, Miss	1	-	-
Lewis, Sir Walter ...	1	-	-
Longman, Mrs. A. H.	2	2	-
Marshall, Sir T. H.,			
C.B.	1	-	-
Mason, Rupert, Esq.	1	1	-

	£.	s.	d.
Mason, Mrs.	-	5	-
Massey, Miss.	1	1	-
Massey, Miss G. E.	1	1	-
Massey, W. Glynne,			
Esq.	1	-	-
Meyrick, Sir			
George, Bart.	2	-	-
Moir, John, Esq.	2	2	-
Neave, The Hon.			
Lady.	2	-	-
Neave, Sir Thomas,			
Bart.	2	2	-
Norman, Mrs.	2	2	-
Penrhyn, The Right			
Hon. Lord.	5	5	-
Platt, Col. H., C.B.	1	1	-
Platt, Eric J. W. Esq.	1	1	-
Platt, J. H. Esq.	2	2	-
Price, H. B. Esq.	1	1	-
Pritchard, Thos. Esq.	-	10	-
Pritchard, Miss.	1	-	-
Prodgers, Mrs. Chs.	1	-	-
Rees, David, Esq.	-	5	-
Ridsdale, Miss.	-	10	-
Roberts, Dr. John ...	-	10	-
Roberts, J. Rice,			
Esq.	-	10	-
Roberts, R. W. Esq.	-	10	6
Roberts, T. O. Esq.	-	10	-
Schwabe, Mrs.	1	1	-
Scotfield, Mrs. E. S.	1	1	-
Slater, John, Esq.	-	10	-
Smith, Jas. Esq.	1	1	-
Tattersall, Mrs.	1	1	-
Thomas, Miss M. A.	1	1	-
Turner, Fred. W.			
Esq.	2	2	-
Turner, Miss.	-	10	-
Verney, Sir E.,			
Bart. (the late) ...	1	-	-
Vivian, Hon. W. W.	2	2	-
Williams-Bulkeley,			
Lady Magdalen ...	1	1	-
Williams-Bulkeley,			
Sir R. H., Bart.	5	-	-
Williams, Major			
Lawrence	1	1	-
Williams, Mrs.	1	-	-
Lewis.	1	-	-
Williams, Mrs. M.	1	-	-
Williams, Mrs. S. ...	-	10	-
Williams, Rev.			
Chancellor.	-	5	-
Sums under 5s.	-	2	6
Total Subs. ...	£109	19	6

Donations—

Bacon, J. G. Esq.—			
Children's Collec-			
tion at Menni			
Bridge.	2	3	6
Burton, J. H. Esq.—			
Cottier, Miss.	-	5	-
Penmon Collect-			
ing Boxes.	6	1	5
Risk, Miss.	-	5	-
Roberts, Miss ...	-	2	-
Briercliffe, R. E.			
Esq.	-	-	-
One-third proceeds			
of Monthly			
Dance at Beau-			
maris.	2	4	11
Fanning-Evans,			
Major T.	-	-	-
Bull Bay Collect-			
ing Boxes.	1	9	9
Moseley, Miss	-	10	-
Moseley, Miss L.	1	-	-
Hampton-Lewis,			
Col. T. L.	-	-	-
Rhoscollyn Collect-			
ing Boxes.	-	13	6
Hughes, Miss—			
Bangor Ladies'			
Auxiliary.	27	7	3

	£.	s.	d.
Lewis, Capt.			
Thomas—			
Bethesda C. M.			
Chapel.	2	13	6
Cemaes and Cem-			
lyn Collecting			
Boxes.	-	9	6
Nalder, Miss.	-	5	-
Neave, Miss—			
Collecting Box ...	-	11	-
Williams, Major			
Lawrence—			
Moelfre Collect-			
ing Boxes.	5	16	-
Williams, Chan-			
cancellor O.Lloyd—			
Llanrhyddad			
Church Collec-			
tion.	1	6	3
Total Dons.	53	4	1
Total Subs.	109	19	6
£163	3	7	

RHOSNEIGR STATION.

	£.	s.	d.
Local Committee—			
Rev. Canon TREVOR, Chair-			
man.			
Mr. T. L. GRIFFITH.			
Mr. W. G. HENDERSON.			
Mr. JOHN O. JONES.			
Mr. R. D. OWEN.			
Mr. HENRY STEPHENS.			
Mr. WILLIAM WILLIAMS.			
Hon. Secretary—			
Mr. WILLIAM JONES.			
Annual Subscriptions.			
Clayton, J. W. Esq. -	10	6	-
Cocnrae, G. Esq.	-	5	-
Cole, S. H. Esq.	-	5	-
Fagan, F. B. Esq.	-	5	-
Greenley, E. Esq.	-	5	6
Griffith, T. L. Esq.	-	5	-
Henderson, W. G.			
Esq.	1	1	-
Jones, Dr. J.	-	10	-
Jones, Hugh, Esq.	-	5	-
Owen, O. G. Esq.	-	5	-
Scotfield, Mrs.	1	1	-
Stubbs, Fred. Esq.	1	1	-
Sums under 5s.	1	-	-
Total Subs.	6	19	-

	£.	s.	d.
Donations—			
Proceeds of Annual			
Concert.	22	1	6
Contribution Boxes -	13	6	-
£29	14	-	

HOLYHEAD
BRANCH.

President—
The Right Hon. LORD
SHEFFIELD.
Vice-President—
Admiral BURR, C.M.G.,
M.V.O.
Local Committee—
Capt. MCKINSTRY, Chair-
man.
Dr. CLAY, J.P.
F. M. CORTON, Esq.
Capt. HOLLAND, C.I.E.,
D.S.O.
WM. HUGHES, Esq.
Rev. T. EDWIN JONES, M.A.
A. T. ORR, Esq.
A. F. PEARSON, Esq., J.P.

Capt. PINCHIN.
Capt. ROCHE.
Capt. ROBERTS.
Rev. Chancellor WILLIAMS,
M.A.
The SUPERINTENDENT OF
MERCANTILE MARINE.
The CHIEF OFFICER, H.M.
COASTGUARD.
Treasurer—
Mr. T. G. HUGHES.
Honorary Secretary—
Mr. J. LEWIS.

Annual Subscriptions.

	£.	s.	d.
Adeare, Miss.	-	10	-
City of Dublin Steam			
Packet Co.	3	3	-
Clay, Dr., J.P.	-	10	-
Edwards, R.J., Esq.			
J.P.	-	10	6
Holland, Captain,			
C.I.E., D.S.O.	-	10	6
Hughes, Mr. T. G. ...	-	5	-
Hughes, Wm., Esq.			
N. P. Bank.	-	10	6
Kelson, Mrs. (In			
Memoriam, H.K.) ...	1	1	-
Lewis, Mr. J.	-	5	-
Lewis, Mr. W. J.	-	5	-
McKinstry, Capt.	1	1	-
Pearson, A. F. Esq.,			
J.P.	1	1	-
Reade, Lady.	1	1	-
Roche, Capt.	1	1	-
Sheffield, Lord ...	5	-	-
Williams, Rev. Chan-			
cancellor.	-	5	-

Total Subs. ... £16 19 6

Donations.

Contribution Boxes	5	1	3
Total.	£22	-	9

Cardiganshire.

ABERYSTWYTH
BRANCH.

Local Committee—
THE MAYOR OF ABERYST-
WYTH Chairman.
W. H. COLBY, Esq.
HENRY JOHN DAVIS, Esq.
J. W. MORTIMER, H.M.
Principal Officer of Cus-
toms.
Rev. T. A. PENRY.
JOHN WATKINS, Esq., J.P.
C. M. WILLIAMS, Esq., J.P.
E. P. WYNN, Esq., J.P.
Honorary Secretary—
Captain THOMAS
DOUGHTON.

Annual Subscriptions.

Colby, W. H. Esq. -	5	-	-
Cosens, Capt. G. W. -	5	-	-
Davies, D. Esq.,			
M.P.	1	1	-
Davies, Joseph, Esq. -	5	-	-
Davies, Morris, Esq. -	5	-	-
Davies, Mrs.			
Vaughan.	1	1	-
Davis & Sons,			
Messrs. M. H. ...	-	10	6
Edwards, Mr. Evan -	5	-	-
Evans, Mr. Evan ...	-	5	-

	£.	s.	d.
Jones, Miss, Fron- 80g	-	5	-
Jones, Peter, Esq.	-	5	-
Levi, Rev. Thomas	-	5	-
Penry, Rev. T. A.	-	5	-
Perrot, J. D. Esq., J.P.	-	5	-
Powell, W. B. Esq.	-	5	-
Roberts, D. & Sons, Messrs.	-	7	6
Roberts, F. R. Esq.	-	5	-
Roberts, Messrs. R. and Sons.	-	10	6
Roberts, Principal, M.A.	-	5	-
Rollason, H. C. Esq.	-	10	-
Rowlands, Dr. J. J.	-	6	6
Waddingham, T. J. Esq., J.P.	1	1	-
Watkins, John, Esq., J.P.	-	10	6
Williams, C. M. Esq., J.P.	-	5	-
Williams, Arch- deacon, M.A.	-	5	-
Wynne, E. P. Esq., J.P.	-	5	-

Total Subs. ...£10 7 6

Donations.

Pillar Boxes	4	7	1
Collection days of Exercise	10	14	1
Boxes at Hotels	-	3	9
Total Subs.	15	4	11
Total Dons.	10	7	6
Total	£25	12	5

ABERYSTWITH

L. B. S. F.

Subscriptions.

Colby, W. H. Esq.	-	10	6
Corporation of Aberystwith, por- tion of pier toll received on the morning of August 22nd	1	17	11
Cosens, Capt. G. W.	-	10	6
Davies, Morris, Esq.	-	10	6
Evans, Lady	-	10	-
His Worship the Mayor	1	1	-
Jones, Miss C. E.	-	10	6
Parry, John, Esq.	-	5	-
Phillips, Mrs. M. E.	-	10	6
Powell, W. B. Esq.	-	10	6
Prys, Principal Owen	-	10	6
Waterloo and Marine Hotels Collection	2	14	3
Williams, Sir John, Bart.	1	1	-
Total	£11	2	8

Donations.

List of amounts collected by boxes and en- velopes	30	15	11
Total	£41	18	7

**CARDIGAN
BRANCH.**

President—

Colonel HOWELL, J.P.

Local Committee—

Capt. R. W. PIGNON EVANS,
J.P., Chairman.

Capt. D. DAVIES.
Capt. G. DAVIES.
Mr. H. O. DAVIES.
O. BEYNON EVANS, Esq.,
J.P.
E. C. EVANS, Esq., J.P.,
Mayor.
Mr. J. DANIEL.
Mr. FAHERTY, Chief Officer
H.M. Coast Guard.
Capt. GREEN.
Rev. J. D. HUGHES.
Mr. J. ELIAS JONES.
Capt. T. BIDDYR JONES.
Capt. D. JONES (represent-
ing Aberporth).
C. E. D. MORGAN-RICHARD-
SON, Esq.
G. W. POTTER, Esq.
Dr. J. W. STEPHENS.
Capt. D. TIMOTHY.
Capt. L. WIGLEY.

Honorary Treasurer—
Mr. JOHN OWEN.

Ladies' Committee—
President—
Mrs. WEBLEY TYLER,
Committee—

Miss DANIEL.
Mrs. J. DANIEL.
Mrs. DAVIES, Claremont.
Mrs. EDITH REES EVANS.
Miss M. E. EVANS.
Mrs. J. EVANS.
Mrs. Capt. GREEN.
Mrs. J. R. HOWELL.
Mrs. JAMES.
Mrs. J. JAMES.
Mrs. Capt. JONES, Aber-
porth.
Mrs. Capt. JONES, Llanberis.
Mrs. SPENCE JONES.
Mrs. LEWIS, Ardwyn.
Mrs. EDWD. MATHIAS.
Mrs. MATHIAS, Ealing Denc.
Mrs. Capt. M. MATHIAS.
Misses NORTH.
Mrs. J. PHILLIPS.
Mrs. Capt. RICHARDS.
Miss R. THOMAS.
Mrs. WIGLEY-MORRIS.
Mrs. T. H. WILLIAMS.
Mrs. Capt. G. WOODWARD.

Honorary Secretary—
Mrs. T. H. WILLIAMS.

Annual Subscriptions.

	£.	s.	d.
Cardigan Brick- works Co.	-	10	6
Cardigan Mercan- tile Co.	-	10	6
Colby, Mrs. J. V.	1	-	-
Davies, Capt. D. J.	5	-	-
Davies, H. O. Esq.	5	-	-
Davies, Mrs.	5	-	-
Evans, G. Beynon,	5	-	-
Esq., J.P.	5	-	-
Evans, Capt. R. W. Pictou, J.P.	1	1	-
George, J. P. M. Esq.	5	-	-
Green, Capt.	5	-	-
Griffiths, H., & Son	1	1	-
Howell, Colonel, J. R.	1	1	-
Howell, Mrs.	10	-	-
Hughes, Rev. J. D.	5	-	-
James, Mr. J. Elias Jenkins, Rev. R. Bowen	10	-	-
Jenkins, Sir L.	1	-	-
Jones, Capt. W.	5	-	-
Lewis, Capt. and Mrs. G.	5	-	-
Lloyd, O. G. J. Esq.	5	-	-
Mitchell, J. P. Esq.	5	-	-
North, Miss	5	-	-

	£.	s.	d.
North, Miss E.	-	5	-
Potter, G. W. Esq.	-	10	6
Reddie, Mrs.	-	10	-
Smith, G. S. Esq.	1	1	-
Vaughan, Mrs.	-	10	-
Webley-Parry-Fryse, Sir E. J., Bart.	1	-	-
Sums under 5s	5	18	3

Total Subs. ...£20 3 9

Donations.

Collected on board Ships— S.S. <i>Farringford</i> , per Jenkins, Capt. D.	2	5	6
S.S. <i>Guendoline</i> , per Capt. H. O. Davies	1	4	-
George, J. P. M., Esq.	5	-	-
Visitors at Tressmith Tivyside Ball surplus	5	-	-
Rees, Mrs. Megan, Church and Chapel Collections	2	6	-
Blaswain and Bethesda Bap- tist Chapel, St. Dogmaels	2	15	1
Bethania Baptist Church, Card- igan, 1909.	1	8	1
Ditto 1910.	1	8	4
Contribution Boxes— Aberporth Re- gatta	1	2	9
Cardigan Regatta Ferry Inn, St. Dogmaels	12	8	-
Per Mr. W. O. Lloyd, Glantify	7	6	-
Custom House, Cliff Hotel, Gwbert-on-Sea	14	6	-
Sums under 5s	5	4	-
Total Dons.	14	2	3
Total Subs.	20	8	9
Total	£34	6	-

**NEW QUAY AND
ABERAYRON
BRANCH.**

President—

Mrs. LANCROFT-LLANINA.

Local Committee—

Mr. T. P. TIMOTHY, Chair-
man.
Mr. J. T. EVANS.
Mr. IRELAND, Chief Officer
of Coastguard.
Dr. JAMES.
Mr. DAVID JAMES.
Mr. D. C. JONES.
Rev. AMAN JONES.
Mrs. LANCROFT-LLANINA.
Mr. JOHN PATRICK.
Capt. REES, George Street.
Mr. I. G. REES.
Mr. D. E. THOMAS.
Mr. WILLIAM THOMAS.
Mr. WEBB.
Rev. G. WILLIAMS.

Honorary Secretary—
Capt. DAVID REES.

Annual Subscriptions.

Campbell, Mrs.	5	-	-
Cavell, Mr.	5	-	-
Davies, Capt. James	5	-	-
Davies, Mr. E. J.	5	-	-
Davies, Mr. T. H.	10	-	-

	£.	s.	d.
Davies, Miss A. T.	-	5	-
Davies, Miss E. E.	-	5	-
Evans, Mr. J. T.	-	5	-
James, Dr.	-	5	-
James, Mr. David.	-	5	-
Jones, Mr.	-	5	-
Jones, Rev. Aman	-	5	-
Lancroft - Llanina, Mrs.	1	-	-
Lewis, Mrs. Col.	2	2	-
Lloyd, Mr. J. E.	10	-	-
Lloyd, C. Esq., Wainifor	10	-	-
National Provincial Bank	2	-	-
New Quay Harbour Commissioners	2	-	-
Patrick, Mr. J.	5	-	-
Rees, Capt. (George Street)	5	-	-
Rees, Capt. D.	5	-	-
Rees, Mr. I. G.	5	-	-
Revenshaw, Mr. J. H.	7	6	-
Thomas, Mr. D. E.	5	-	-
Thomas, Mr. Wm.	5	-	-
Timothy, Mr. T. P.	5	-	-
Wainifor, Children of	5	-	-
Webb, Mr. Hugh Terrace	10	-	-
Williams, Rev. G.	5	-	-

Total Subs. ...£14 9 6

Donations.

Box Collections and other Donations	15	19	4
Life-Boat Day at New Quay	4	2	4
Total	£34	11	0

Carmartbenshire.

**FERRYSIDE AND
CARMARTHEN BAY
BRANCH.**

President—

The Rt. Hon. EARL
CAWDOR.

Vice-President—

Capt. E. C. JENNINGS.

Local Committee—

G. R. BRIGSTOCKE, Esq.
DUDLEY W. DRUMMOND
Esq.
D. LEWIS, Esq.
R. A. LEWIS, Esq.
Capt. W. THOMAS.
J. A. TIMMINS, Esq.
W. W. WALTON, Esq.
D. LEWIS WILLIAMS, Esq.
Honorary Secretary—
R. A. NEVILL, Esq.

Annual Subscriptions.

Andrews, Miss	5	-	-
Barker, T. W. Esq.	5	-	-
Bath, Mrs. E.	1	1	-
Byvan, Miss	10	-	-
Brigstocke, G. R. Esq.	15	-	-
Brigstocke, Mrs. W. Bennet	1	1	-
Buckley's Brewery, Ltd	10	-	-
Cawdor, The Rt. Hon. Earl	5	-	-
Colby, Mrs. A.	1	-	-
Congreve, Major	5	-	-
Cross, Miss Arango	10	-	-
Dempester, W. H. Esq.	10	-	-

ANNUAL SUBSCRIPTIONS AND DONATIONS TO BRANCHES. 581

£.	s.	d.
Drummond, Sir		
Jas., Bart.	2	2
Drummond, Dudley		
W. Esq.	1	1
Dynevor, The Right		
Hon. Lord	5	-
Evans, David, Esq.	-	10 6
Evans, Harry D.		
Esq.	1	1
Everett, Capt.	-	10
Fry, Miss E. J.	-	10 6
Fry, Miss H. L.	-	10 6
Gwyn, Miss	-	5
Hills-Johnes, Genl.		
Sir J., G.C.B.		
V.C. &c.	1	1
Hughes, Col.		
Gwynne	-	5
Jennings, Capt. E. C.	1	1
Jennings, Mrs. E. C.	-	10 6
Lewis, David, Esq.	-	10 6
Lewis, R. A. Esq.	-	10 6
Morris, C. S. Esq.	-	10 6
Morris, Edward H.		
Esq.	-	10 6
Nevill, R. A. Esq.	-	10 6
Nevill, Mrs. R. A.	-	10 6
Peel, Mrs. E. W. H.	1	-
Peel, Miss	-	5
Price, Mrs.	-	10
Saunders, W. F. D.		
Esq.	1	-
Scott, Mrs. J. J.	-	10 6
Smith, W. Tower,		
Esq.	-	10
Stephens & Co.,		
Messrs.	-	10
Stephens, Mrs.	-	5
Thomas, Capt. W.	-	5
Timmins, J. Esq.	1	1
Tregoning, Miss	1	1
Walton, W. W. Esq.	-	10 6
Warburton, Miss	-	10 6
Williams, Dr. D.		
Lewis	-	10 6
Williams, W. J. Esq.	-	10 6
Sums under 5s.	-	7 6
Total Subs.	£38	11 6
Contribution Boxes	6	2 3
Donations	3	5 -
	£47	18 9

CARMARTHEN
L. B. S. F.

Collected by Sir J. H.	
WILLIAMS-DRUMMOND,	
Bart., C.B.	
Bishop, His Honour	
Judge	1 - -
Evans, Principal	
Walter J.	1 1 -
Gwynne-Lawrence,	
R. Esq.	1 1 -
Lloyd, Morgan,	
Esq., M.D.	- 10 6
Thomas, J. Henry,	
Esq.	- 10 -
Thomas, William,	
Esq.	- 10 6
Thomas, W. V.	
Howell, Esq.	- 10 6
Williams, Dr. E. R.	- 5 -
	£5 8 6

LLANELLY AND
BURRY PORT
BRANCH.

Local Committee—
The EARL OF ASHBURNHAM,
President.
ARTHUR MORGAN, Esq.,
Chairman.

Mr. W. J. COLLIVER.
Mr. W. P. EDMUNDS.
Mr. W. GUNTER.
Mr. R. T. HAMMOND.
Mr. R. JEWSON, Chief Officer
H.M. Coastguard.
Mr. T. J. KEWIS.
Mr. HENRY W. SPOWART.
Mr. R. G. THOMAS.
Mr. J. WALTERS.
Mr. E. WILCOX.
Mr. G. GARNONS WILLIAMS.
Dr. OWEN WILLIAMS.

Hon Secretary and
Treasurer—
G. HANCOCK, Esq.

Annual Subscriptions.

£.	s.	d.
Ashburnham, The		
Earl of.	5	5 -
Brewer, Mr. R.	-	10 -
Chivers, Mrs.	-	5 -
Colliver, Mr. W. J.	-	10 6
Elliott's Metal Co.,		
Limited	2	2 -
Gichrist, R. & Co.	1	1 -
Great Mountain Col-		
lery Co.	-	5 -
Jones, Mr. J. Wesley	-	5 -
Kidwelly Tinplate		
Co.	1	1 -
Llanely Harbour		
Trust	5	-
Llanely Steel Co.,	3	-
Nevill, Druce & Co.,		
Messrs.	3	-
Nevill, Rd. & Co.	-	5 -
Old Castle Tinplate		
Co.	1	1 -
Pemberton, Col.,		
Trustees of the		
late	2	2 -
Rogers & Bright	1	1 -
Smart, Messrs. H.		
& H. E.	-	5 -
Spewart, H. W.	-	5 -
Stephens, Messrs. &		
Co.	-	5 -
Stepney, Miss	3	-
Tregoning, Mr. Cecil	1	1 -
Western Tinplate		
Co.	2	2 -
Williams, Mr. G.		
Garnons	-	5 -
Young, Mr. W.	-	5 -
Total Subs.	£34	1 6

Carnarvonshire.

SOUTH
CARNARVONSHIRE
BRANCH.

(Comprising the Abersoch,
Criccieth, Porthdinllaen
and Pwllheli Life-Boat
Stations.)

Central Committee—
JOHN E. GREAVES, Esq.,
Lord-Lieutenant, Chair-
man.
ARTHUR OWEN OWEN, Esq.,
Vice-Chairman.

Representing Abersoch.
CLAUDE LLOYD EDWARDS,
Esq.
J. C. WILLIAMS ELLIS, Esq.
Dr. O. J. EVANS.
Dr. E. EVANS.
Captain W. A. LUCAS.

Representing Criccieth.
Capt. G. DRAGE.
THOS. BURNELL, Esq.
RANDAL CASSON, Esq.
Capt. MORGAN JONES.
THOMAS ROBERTS, Esq.

Representing Pwllheli.
J. G. JONES, Esq., J.P.
O. ROBYNS OWEN, Esq.
RICHARD ROBERTS, Esq.
Dr. E. SHELTON JONES, Esq.
J. S. SMALLY, Esq.

Representing Porthdinllaen
Capt. HUGH ROBERTS (Hon.
Sec.)
Dr. RICHARD GRIFFITHS.
Dr. JOHN HUGHES.

Hon. Secretary—
THOMAS LEE MANCHESTER,
Esq.

ABERSOCH STATION.

£.	s.	d.
Ellis, J. C. W. Esq.	1	1 -
Evans, Dr. O. J.	1	-
Evans, Col. O. Ll. J.	1	-
Lea, Henry, Esq.	-	10 6
Lucas, Capt. W. A.	1	1 -
Minoprio, F.C. Esq.	-	10 6
Portmadoc Ship		
Insurance	2	10 -
Symcox, J. W. Esq.	1	1 -
	£8	14 -

Donations.

Contribution Boxes	2	3 5
	£10	17 5

CRICCIETH STATION.

£.	s.	d.
Burnell, T.	-	5 -
Casson, Randal	-	10 6
Davidson, Mrs.	1	1 -
Drage, Capt. G.	-	10 -
Evans, Col. O. Ll. J.		
(1909-10)	1	-
Greaves, J. E.	1	1 -
Greaves, J. W. &		
Son (1909-19)	2	2 -
Greaves, R. M.	-	10 -
Jones, J. T.	1	-
Nanney, Sir Hugh	1	-
Priestly, The Misses	1	-
Roberts, Thos.	-	10 -
Ship Insurance, Port-		
madoc	2	10 -
Total Subs.	£12	19 6

Donations.

Prince of Wales	
Contribution Box	- 5 -
Collected at Exer-	
cise	2 4 -
Old Warp	- 14 -
Collected at Exer-	
cise, August 12	14 18 2
Collected at Ser-	
vice	3 5 11
Collected at Baro-	
meter Box	3 3 10
W. F. Lowe, Esq.	2 2 -
The Yachtsmen	- 18 2 -
Total	£40 10 7

PWLLHELI STATION.

£.	s.	d.
Andrews & Sons,		
Messrs.	1	1 -
Anthony, W., J.P.	-	5 -

Davies & Davies,
Messrs. - 5 -
Davies & Jones..... - 5 -
Eady, Seymour..... - 5 -
Edwards, Rev. J..... - 5 -
Ellis, Sir Herbert,
K.C.B. 2 2 -

Evans, Col. O. Ll. J.,
J.P. (1909-10)..... 1 - -
Evans, Gwengovrynn,
J.P. 1 1 -
Evans, Capt. J..... - 5 -
Evans, Capt. D..... - 5 -
Griffith, R. O..... - 5 -
Jepson, John P. - 5 -
Jones, J. Jordan - 5 -
Jones, J. G., J.P.
Lloyd, C. H., J.P.
(1909-10)..... 1 - -

Owen, Arthen O..... 1 1 -
Owen, O. Robyns..... - 10 -
Parry, H. J..... - 5 -
Roberts, Richard..... 1 1 -
Williams, D..... - 5 -
Williams, Capt. H..... - 10 -
Williams, Capt. J. - 10 6
Willoughby, Capt.
J..... - 5 -
Yale, G. F. C. - 10 -
Sums under 5s. 8 - 3

Total Subs.£21 16 9

Donations.

Wrexham Collect-	
ing Box	- 2 -
White Hall Hotel	- 19 -
Tower Hotel	1 4 6
Mitre	1 8 9
Crown	- 18 -
Castle	- 13 6
Newborough Vaults	- 17 -
F. E. Young, Re-	
gatta Collection	2 3 3
Doris Wright Col-	
lection	- 15 2
Total	£30 18 5

CARNARVON
BRANCH.

Honorary Secretary—
HUGH RICHARDS, Esq.

Annual Subscriptions.

Davies, R. Norman,	
Esq.	- 10 6
Jones C. A. Esq.	
(1906 to 1910)	2 12 6
Preece, Sir William, K.C.B. (1909 and 1910)	2 - -
Wynn, The Hon. F. G. (1909 & 1910)	2 2 -
Total Subs.	£7 5 -

COLWYN BAY
L. B. S. F.

President—
DAVID GAMBLE, Esq., J.P.

Chairman—
T. E. PURDY, Esq.

Hon. Treasurer—
WILLIAM JONES, Esq.

Hon. Secretary—
F. BATESON, Esq.

Annual Subscriptions.

	£.	s.	d.
Barnato, Mrs.	10	6	
Brigg, Mrs.	10	6	
Brock, Mr. John, J.P.	10	6	
Brock, Mrs. J.	10	6	
Brodrick, Hon.			
Lawrence	10	6	
Charlton, Mr. D.	10	6	
Clare, Mr. G.	10	6	
Crompton, Mr. John	10	6	
Crosfield, Mrs.	10	6	
Eden, Mr. John	10	6	
Gamble, Mr. D., J.P.	1	1	
Gamble, Mrs. D.	1	1	
Hammond, Mr. John	10	6	
Hovey, Miss, B.A.	10	6	
Johnson, Mr. D.	10	6	
Jones, Mr. W.	10	6	
Jones, Mrs. Harries	10	6	
Kenworthy, Mr. W.	10	6	
Lawton, Mr.	1	1	
Marsden, Mr. H. J.	10	6	
Mortimer, Mr. C. B.			
Jones, J.P.	10	6	
Mould, Mr. G. W.	10	6	
Nunn, Mr. F.	10	6	
O'Connell, Mrs. A. E.	10	6	
Purdy, Mr. T. E.	10	6	
Purdy, Mrs. T. E.	10	6	
Radcliffe, Lady	10	6	
Reynolds, Mr. Chas., J.P.	10	6	
Sarson, Major	10	6	
Schill, Mrs.	1	1	
Sharp, Mrs.	10	6	
Shaw, Mr. H. K.	10	6	
Shiele, Mr. F.	10	6	
Smith, Mr. F.H., J.P.	10	6	
Smith, Mr. Joseph, J.P.	10	6	
Stancliffe, Mr. F.	10	6	
Stott, Mr. F.	10	6	
Tetley, Mr. C. G.	10	6	
Thompson, Mr. R., J.P.	10	6	
Turner, Mr. J. A.	10	6	
Total Subs.	£23	2	-
Donations.			
Benger, Mrs.	10	6	
B. E. W.	10	6	
Hicks, Mr. Geo., J.P.	10	6	
H. W. M.	10	6	
Jones, Mr. J.	5		
Total Dons.	2	6	-
Total Subs.	£23	2	-
Total	£25	8	-

LLANDUDNO (ORME'S HEAD) BRANCH.

President—
The Right Hon. LORD MOSTYN.

Local Committee—
J. ADEY WELLS, Esq., J.P., Chairman.
E. E. BONE, Esq.
T. DAVIES, Esq.
Rev. LL. HUGHES, M.A.
G. A. HUMPHREYS, Esq.
Rev. F. G. JONES, Esq.
J. MARKS, Esq., M.A.
Archdeacon J. MORGAN, M.A.
Hon. H. LLOYD MOSTYN, J.P.
Dr. H. BOLD WILLIAMS.

Treasurer—
J. W. GARDINER, Esq.

Honorary Secretary—
Rev. JOHN RAYMOND.

Annual Subscriptions.

	£.	s.	d.
Arkle, Mrs.	1	1	
Barker, Miss	1	1	
Bone, E. E. (2 years)	1	1	
Broome, Mrs.	1	1	
Dalton, Dr.		5	
Downing, Miss (2 years)	10		
Gardiner, J. W. (2 years)	1	1	
Grose, Mrs.	1	1	
Hill, W. H.	1	1	
Hindle, Misses		5	
Hughes, Rev. LL., M.A.		5	
Humphreys, G. A. (2 years)	1	1	
Jones, Rev. F. G.	1	1	
Marks, J. J. (2 years)	10		
Moore, Mrs. L.	10	6	
Mostyn, Lord	1	1	
Mostyn, Lady Augusta	1	1	
Mostyn, Col. the Hon. H. LL. J.P.	1	1	
Phillippi, Col.	1	1	
Raymond, Rev. J.	1	1	
Walker, J.	1	1	
Wells, Adey J., J.P.	1	1	
Williams, Dr. H. Bold	1	1	
Total Subs.	£19	16	6

Donations.
Collections at Hotels and Boarding Establishments on Life-boat Sunday 86 16 -
District Collections by Ladies' Committee 99 6 3

Collecting Boxes.

Promenade box and Pier box	7	6	-
Total Dons.	193	8	3
Total Subs.	£213	4	9

POROTHINDLLEAEN BRANCH.

Honorary Secretary—
Capt. HUGH ROBERTS.

Annual Subscriptions.

Assheton, Smith, Esq.	2	10	-
Beaumont, J. Esq.	1	-	-
Eames, Col. Lloyd	10	-	-
Finch, Mrs. Wynne	1	1	-
Flohr, A. Esq.	5	-	-
Ellis, W. R. Esq.	1	1	-
Gough, Col. Allan	6	-	-
Gough, Rev. A. W.	1	1	-
Griffith, Dr. R. H.	1	1	-
Lloyd, Edwards, H. Esq.	1	1	-
Lord, J. Courtney, Esq.	10	6	-
Miller, H. E. Esq.	10	-	-
Roberts, Capt. Hugh	1	1	-
Total Subs.	£11	15	6

Denbighsbite. LLANDDULAS AND COLWYN BAY BRANCH.

President—
The Right Hon. the EARL OF DUNDONALD.

Local Committee—
Rev. Canon C. F. ROBERTS, Chairman.
Mr. F. BATESON.
Mr. J. S. CHERNHALL.
Dr. A. B. ELLIOTT.
Mr. D. GAMBLE.
Mr. W. W. HUMBLEY.
Mr. JOHN INGLIS.
Mr. T. E. PURDY.

Honorary Secretary—
Mr. B. H. JONES.

Annual Subscriptions.

	£.	s.	d.
Brodrick, Hon. L. A.	10		
Chambres, The Misses	5		
Dundonald, The Right Hon. the Countess of	5		
Field, S. Esq.	1	1	
Humbley, W. W. Esq.	10	6	
Jones - Bateman, Rev. B.	1	1	
Kneeshaw Lupton, and Co., Messrs.	5		
Raynes & Co., Messrs.	5		
Roberts, Rev. C. F.	5		
Sums under 5s.	7	6	
Total Subs.	£19	-	-

Donations.

Contribution Boxes	1	-	4
Total	£20	-	4

Flintsbite.

CONNAH'S QUAY AND FLINT.

Honorary Secretary—
E. L. MARRIOTT, Esq., R.N.R.

Annual Subscription.

Marriott, E. L. Esq., R.N.R.	5	-	-
.....	5	-	-
Donations.			
Chester Marine Motor Association	1	15	-
The Dee Shipmaster's Mutual Association	1	1	-
Boxes	8	-	-
Total Subs.	£3	9	-

POINT OF AYR BRANCH.

President—
The Rt. Hon. LORD MOSTYN.

Hon. Secretary—
C. BATTERS, Esq.

Donations.

Contribution Box at Boathouse ...	4	6	
-----------------------------------	---	---	--

RHYL BRANCH.

President—
H. R. HUGHES, Esq., L.L., of Flintshire.

Local Committee—
H. B. MASSEY, Esq., J.P., Chairman.
Capt. WILDRERS, Vice-Chairman.
B. P. GRIFFITHS, Esq.
ERNEST JONES, Esq.
T. B. MCCORMICK, Esq.
H. K. OSBORNE, Esq.
J. D. POLKINGHORNE, Esq.
W. J. P. STOREY, Esq., J.P.
Captain STUBBS.
R. S. C. SYKES, Esq.
Captain TOOLE.

Treasurers—
THE LONDON CITY AND MIDLAND BANK, LTD.
NORTH AND SOUTH WALES BANK BRANCH.

Honorary Secretary—
J. PIERCE-LEWIS,
Solicitor, Town Hall, Rhyll.

Annual Subscriptions.

Buddicom, H. W. Esq.	2	2	-
De Rance, Mrs.	1	1	-
Dixon, Misses Griffies	1	1	-
Foulkes, Mrs.	5	-	-
Griffith, Miss C.E.	2	2	-
Hughes, H. R. Esq., L.L.	5	-	-
Lewis, Mrs. Chas.	1	1	-
Mainwaring, Mrs.	2	-	-
Massey, H. B. Esq., J.P. (1909)	1	1	-
Mesham, Col., J.P.	10	-	-
Sneyd, Miss	1	-	-
Williams, Miss S.A.	1	1	-
Wynn, Mrs. Williams, Cefn	1	1	-
Total Subs.	£19	5	-

Donations.

Pierce-Lewis, J. (Hon. Sec.)	1	3	2
Williams, Miss S.A.	1	13	-
Sums under 5s.	6	3	-
Total Dons.	3	2	5
Total Subs.	£19	5	-
Total	£22	7	5

L. F. B. S.

Patron—
W. J. P. STOREY, Esq., J.P.

President—
A. RHYDWEN JONES, Esq., J.P.

ANNUAL SUBSCRIPTIONS AND DONATIONS TO BRANCHES. 583

	£.	s.	d.
Hon. Treasurer— W. H. JOHNSON, Esq.			
Hon. Secretary— E. J. NELSON, Esq.			
Vice-Presidents—			
<i>£. s. d.</i>			
Anson, Miss	10	6	
Bromley, Mrs.	10	6	
Butler, Mr. H.	10	6	
Conwy, Mrs. Rowley	1	1	
Cooke, Mrs. T. J.	1	1	
Ffoulkes, Mrs.	10	6	
Goodwin, Miss	10	6	
Heaton, Mr. Llew. F.	1	1	
Homer, Mr. A.	10	6	
Hugh-Jones, Mr. E. M.	10	6	
Johnson, Miss Bulkeley	10	6	
Johnson, Mr. W. H.	10	6	
Jones, Mr. A. Rhydwen	1	1	
Jones, Miss Wilzon	5		
Mesham, Colonel	10	6	
Miller, Prof.	10	6	
Morgan, Lieut. Lot	1	1	
Phillips, Mrs.	10	6	
Percy, Mr. J.	10	6	
Storey, Mrs.	10	6	
Storey, Mr. W. J. P.	2	2	
Taverner, Mr. G. A.	10	6	
Turner, Mrs.	10	6	
Willmott, Mrs.	1	1	
Total	£17	6	

Glamorganshire.

**GLAMORGANSHIRE
L. B. S. F.**

Collected by the EARL OF
PLYMOUTH, P.C., C.B.

Aberdare, Lord	1	1	
Allen, Miss C. E.	10	6	
Ashton, A. G. Bur- chard, Esq.	2		
Barstow, J. J. J.			
Briggs, J. P., D.L.	10	6	
Briggs, Mrs. E. C.	2	2	
Byng, Col. the Hon. Charles C. G.	10	6	
Clarke, R. H. Esq.	1		
Collins, Rev. P. B.	10	6	
Cory, Richard, Esq., J.P.	10	6	
Curre, Edward, Esq.	1	1	
Du-Buisson, Arthur E. Esq.	1		
Earnshaw, Mrs.	1	1	
Eccles, John A. de Selincourt, Esq.	10	6	
Edmonds, Arch- deacon	1	1	
Edmunds, Mrs. H. M.	10	6	
Evans, J. Esq., J.P.	10	6	
Evans, Vice-Admiral R.	10	6	
Exeter, The Bishop of	10	6	
Fitzhardinge, Lord	2	2	
Garnett, W. Esq.	1	1	
Grudden, L. Van, Esq.	1	1	
Head, Francis S. Esq.	2	2	
Henderson, Mrs. W. I.	1	1	
Hesse, F. W. Esq.	10	6	
Hills-Johnes, Lieut- Gen. Sir James, V.C., G.C.B.	1	1	
Hippesley, Mrs. Ivan	1		
Holley, Maj.-Gen. E. H.	1	1	
Jackson, Sir John, M.P.	2	2	

Jenkins, William, Esq.	1	1	
Jenkins, W. H. P. Esq., J.P., D.L.	2	2	
Jones, Lt.-Col. John J., V.D., J.P.	1	1	
Jones, Mrs. J. J.	1	1	
Knight, A. R. Boughton, Esq.	2	2	
Lawrence, C. W. Esq., J.P.	10	6	
Leigh, W. W. Esq., J.P.	10	6	
Levitt, Mrs. Agnes	1	1	
Lewis, Sir W. Thomas	5	5	
Lippincott, R. C. C. Esq.	1		
Lort-Phillips, Mrs. Isabelle	1	1	
MacAndrew, James J. Esq., J.P.	1		
Mardon, Ernest G., Esq.	10	6	
Moore-Gwynn, J. E., Esq., J.P., D.L.	1	1	
Parr, J. Charlton, Esq.	10	6	
Parry, Thomas, Esq., J.P.	1	1	
Rees, Dr. Howell, J.P.	10	6	
Stephenson, Dr. E. H.	10	6	
Streeter, Capt. C. P. R.N.	10	6	
Tagers, Francis, Esq., J.P.	1	1	
Thomas, William Meyler, Esq.	10	6	
Turberville, Colonel J. P., J.P.	1		
Tyler, Major-General, C.S.L.	1	1	
Uterson, Maj.-Gen. A. H., C.B.	2	2	
Waddy, Lieut.-Col. J. M. E.	10	6	
Whitehead, Mrs. S. A.	1	1	
Williams, F. W. G. Gresulite, Esq.	10	6	
Wingfield, W. E. G. Esq.	1	1	
Winton, William E. de	1	1	
Total	£60	19	

ABERDARE

L. B. S. F.

President—
C. KENSHOLE, Esq.

Subscriptions.

A Friend	10	6	
Curnbach Co-opera- tive Society	10	6	
Ely Brewery Co.	2	2	
George, Isaac, Esq., J.P.	1	1	
Griffiths, T. W. Esq.	10	6	
Hann, E. M. Esq.	1		
Heppell, W. J. Esq.	10	6	
Hodges, Frank, Esq.	10	6	
Hodges, G. F. Esq.	10	6	
Hodges, J. E. F. Esq.	10	6	
Howell, Jno. Esq.	10	6	
Hughes, D. Esq.	10	6	
James, John	1		
Jones, Dr. Evan	10	6	
Kenshole, W. Esq.	1	1	
Lloyd, Thos. Esq.	10	6	
Miles, R. H. Esq.	10	6	
Morgan, John, Esq.	10	6	
Powell, J. H. Esq.	10	6	
Rees, Dr. W. Ll.	10	6	
Robertson, Rev. J.	10	6	
Thomas, W. Esq.	10	6	
Williams, L. N. Esq.	10	6	

Williams, Rees, Esq.	10	6
Winton, W. Fp. de	10	6
Total	£16	13

**CARDIFF, PENARTH
AND
BARRY BRANCH.**

President—
The Rt. Hon. THE EARL OF
PLYMOUTH, P.C.

Vice-President—
Sir CLIFFORD J. CORY,
Bart., M.P.

Local Committee—

Mr. H. CLAYTON.
Mr. R. T. DUNGAN.
Mr. W. G. EVANS, H.M. Customs.
Mr. C. STUART HALL, M.M.
Mr. S. HARWOOD.
Rev. W. P. HOSFORD.
Capt. M. JONES (<i>ex officio</i>).
The Chief Officer Coast- guard, Barry (<i>ex officio</i>).
Mr. R. MUNROE.
Mr. H. RADOLIFFE, J.P.
Mr. D. W. ROBERTS.
Capt. R. N. ROSSER (<i>ex officio</i>).
Mr. H. J. VELLACOTT.
Mr. E. W. WAITE.

Hon. Treasurer—
Mr. S. THOMAS, J.P.
(Penarth Dock).

Hon. Secretary—
Mr. W. B. WILLIAMS
(Barry).

**CARDIFF AND
PENARTH LIST.**

Annual Subscriptions.

Agius, E. T. Ltd.	10	6
Anning Brothers	5	
Arberry, Miss Jane	10	6
Billington, J. C. Esq.	1	1
Bodger, Miss Julia	5	
Bowring, C. T. & Co.	10	6
Brown, B. & Co.	10	6
Bryan, J. W. Esq.	5	5
Burbridge, A. Esq.	1	1
Burness, Jas. & Sons	1	1
Bute, The Marquis of	10	
Chambers, W. H. Esq.	5	
Collins, Miss Blanche	1	
Collins, Miss Caroline	1	
Cory, Bros. & Co.	2	2
Cory, John & Sons	2	2
David, Mrs. Edward	10	
Davis, D. & Sons, Ltd.	1	1
Dawson, Mrs.	2	6
Dovey, Rev. W.	5	
Downing, E. L. Esq.	5	
Duncan, J. T. & Co.	10	6
Evans & Reid Ltd.	5	
Fisher, Renwick & Co.	5	
Foster, Brown and Rees	1	1
Foster, Hain & Co.	5	
Fraser & Co.	10	6
Gibson Bros.	5	
Great Western Col- liery Co.	5	
Griffiths, Geo. Esq.	1	1

Griffiths, Mrs. M. D.	1	1
Gueret, Limited	10	
Guthrie, Heywood & Co.	10	6
Hall Bros., Cairns, Noble & Co.	5	
Harrison, Moore & Co.	10	6
Haworth, Miss Elizabeth	5	
Hudig & Veder	2	2
Hutchings Bros.	5	
Huxtable, W. D.	5	
Insoles, Ltd.	1	1
Jenkins Brothers	1	1
Jenkins, Miss Anne	10	6
Jones, W. & C. T.	2	2
Jotham & Sons	5	
Krieger & Schie- mann	5	
Lee, Finch & Co.	5	
Lewis' Merthyr Coal Co.	10	6
Locket's Merthyr Coal Co.	5	
Loveridge, Ltd.	10	6
Martin & Marquand Marychurch, J. G. Esq.	2	2
Mawson, A. & Co.	5	
Mayo, Mrs. E.	10	6
Milburn, W. & Co.	5	
Morgan, Mrs. W. H.	5	
Morel, Ltd.	1	1
Moxey, H. Esq.	1	1
Nixon's Navigation Coal Co.	2	2
Ocean Coal Co.	1	1
Osborn & Wallis	10	
Powell, Duffryn Coal Co.	1	1
Prosser, Rees, Esq.	5	
Rea, R. & J. H.	10	6
Shlor, H. Esq.	5	
Seager, W. H. & Co.	1	1
Simon, Mrs. S. A.	5	
Spencer, Mrs. Emma Spillers and Bakers, Ltd.	1	1
Stephens, Sutton & Stephens	5	
Stowe, R. L. Esq.	5	
Taylor, W. H. & Co.	10	6
Thomas, E., Rad- cliffe & Co.	5	5
Thomas, Samuel, Esq.	10	
Thompson, C. Esq.	1	1
Thompson, Mrs. G. Carslake	2	
Tillett, W. J. & Co.	10	6
Troedyrhiw Coal Co.	10	6
Turnbull Bros.	10	6
Watson, Miss L.	10	
Wethered, Vernon, Esq.	1	1
Williams, Owen & Watkin	10	6
Wills, G. H. & Co.	10	6
Worms & Co.	1	1
Total Subs.	£70	12

Donations, &c.

Collection, per Coxswain	17	3
Hall, C. Stuart, Esq.	1	8
Worms and Co.	6	
Boxes— Bernasconi, P. & Co.	5	6
Cardiff, H.M. Customs	1	6
Davies, W. M. Esq. (Board of Trade, Penarth)	1	9
Eloa, s.s., per Capt. H. Clegg	1	12
Loveridge, Ltd.	6	3

	£.	s.	d.
Mercantile Marine, Barry Dock, per R. L. Lamb, Esq.	1	14	-
Monkegarth, S.S.	-	5	3
Morrison, Ltd.	-	5	11
Penarth Dock	-	2	9
Paris, S.S., per Capt. Middleton	-	5	1
Sums under 5s.	-	18	-
Total	£16	14	9

BARRY LIST.

Annual Subscriptions.

Brown, T. Esq.	-	5	-
Coombes, Rev. H. E. H.	-	10	-
Davies, David, Esq.	5	5	0
Davies, D. S. Esq.	-	10	-
Harwood, S. Esq.	-	5	-
Hughes, Col. J. A.	-	5	-
Jenner, Mrs. (Wen-voe Castle)	2	2	-
Knight, A. Esq.	-	10	6
Plymouth, Rt. Hon. The Earl of	5	5	-
Roberts, D. W. Esq.	-	5	-
Trott, F. Esq.	-	5	-
Total Subs.	£15	7	6
Total Dons.	£11	2	3
Total Subs.	£85	19	6
Total	£97	1	9

NEATH L. B. S. F.

President—
His Worship the MAYOR.

Hon. Treasurer—
E. C. CURTIS, Esq., Town Clerk.

Hon. Secretaries—
G. H. WATSON, Esq., F.E.I.S.
PHILIP THOMAS, Esq.

Subscriptions 10 15 -
House to House Collection 7 10 1

Total...£18 5 1

PONTYPRIDD L. B. S. F.

President—
Mrs. HOPKIN MORGAN.

Hon. Secretary—
Mrs. S. A. LEWIS.

Subscriptions.

Bramwell, Hugh, Esq.	-	10	6
Bruce, Gerald, Esq.	1	1	-
Davies, Mrs. J. S.	-	5	-
Dawkin, Dr.	-	10	6
Evans, D. R. Esq.	-	10	6
Evans, John, Esq., J.P.	-	10	6
Lyttle, Mrs. Shaw	-	10	6
Mathias, R. J. Esq.	-	10	6
Morgan, Mrs. Hopkin	1	1	-
Thomas, J. S. Esq.	-	10	6
Williams, Mrs. Gwilym	1	-	-
House to House Collection	56	18	1
Collecting Boats	6	3	7
Total	£70	2	3

PORT TALBOT AND ABERAVON L. B. S. F.

President—
His Worship the MAYOR.

Hon. Secretary—
Mrs. HUMPHREY JONES.

Subscriptions.

	£.	s.	d.
Barry, Wm. Esq.	1	1	-
Crook, W. G. Esq.	-	10	6
Davies, Alfred, Esq.	-	10	6
Davies, Dr.	-	10	6
Davies, Miss	-	10	6
Evans, Edward, Esq.	-	10	6
Jenkins, D. & Son, Messrs.	1	1	-
Jones, D. E. Esq.	-	10	-
Jones, Mrs. Arnallt	-	10	6
Lipscombe, G. Esq.	1	1	-
Llewellyn, Mrs.	-	10	6
Lowther, E. Esq.	-	10	6
Net Proceeds of Channel excursion by <i>Deonia</i>	70	1	-
Port Talbot Railway & Dock Co., The	10	10	-
Rees, David, Esq.	-	12	-
Smith, Alderman J. M., J.P.	1	1	-
Williams, Alderman Wm. J.P.	-	10	6
Total	£90	12	-

SWANSEA, MUMBLES, AND PORT EYNON BRANCH.

Local Committee—

R. BECK.
Lieut. T. HENDERSON, R.N.
C. HERON.
W. LAW.
H. M. PEEL.
H. L. PRICHARD.
T. T. ROSE RICHARDS.
T. N. T. STRICK.
Rev. H. S. WILLIAMS.
Lt.-Col. CHARLES WRIGHT.
T. W. ISLAY YOUNG.

Honorary Secretary—
F. LE BOULANGER.

Assistant Secretary for Port Eynon—
C. BEVAN.

Annual Subscriptions.

Baldwins, Limited	1	1	-
Bradford, F.	-	10	6
Castle Steam Trawlers, Ltd.	1	1	-
Cook, G. E.	-	10	6
Glantawe, Rt. Hon. Lord	1	-	-
Hall, Joseph	-	10	6
Trustees of Swansea Harbour	50	-	-
Young, T. W. Islay	-	10	6
Sums under 5s.	5	5	7
Total Subs.	£60	9	7

Donations.

Contribution Boxes 1 9 8

Total.....£61 19 3

PORT EYNON BRANCH.

Annual Subscriptions.

	£.	s.	d.
Benson, Major H.W.	-	10	-
Bostock, R. A.	1	1	-
Evans, B.	1	-	-
Price, Rev. David	-	10	-
Pritchard, H. Ll.	-	5	-
Talbot, Miss	1	-	-
Total Subs.	£4	6	-

Donations.

Concert at Port Eynon Parish Hall and Collection Day August Exercise 15 - -
Box at Boat-house - 11 4

Total Port Eynon 19 17 4
Total Swansea ..61 19 3

£81 16 7

L. B. S. F.

President—
His Worship THE MAYOR.

Hon. Treasurer—
C. C. VIVIAN, Esq., London City & Midland Bank.

Subscriptions.

Abraham, Mrs. C. G.	-	5	-
Bacon & Co., Messrs. J.	-	10	6
Bass & Co., Ltd., Messrs.	1	1	-
Beaufort, His Grace the Duke of	1	1	-
Bellingham, Mr. Hugh	-	10	6
Beor, Mr. R. White	-	10	6
Bowen, Mr. E. Palmer	-	10	6
Brook, Miss	-	10	6
Brooks, Dr. W. F.	-	10	6
Caldar & Co., Messrs. C.	1	1	-
Chappell, Mr. A. J.	-	10	6
Cleeves & Co., Messrs.	1	1	-
Coutts, Mr. W.	1	1	-
Davies, Mr. Herbert G.	-	10	6
Dillwyn, Miss A.	1	-	-
Eden, Mr. A. F.	1	1	-
Edwards, Mr. Fredk. J.P.	-	10	6
Edwards, Mr. Wm.	-	10	6
Evans Bros., Messrs.	-	10	6
Evans, Mr. Benj., J.P.	1	1	-
Evans, Mr. Trevor	-	10	6
Farr, Mr. W. T.	-	10	6
Gilbertson & Co., Ltd., Messrs.	5	-	-
Glantawe, Lord	1	1	-
Griffiths, Mr. Josiah Hill-Johnes, Lieut. Gen. Sir James, V.C., G.C.B.	1	1	-
Hughes, Mr. J. J.	1	-	-
Humphreys, Dr. W. C.	2	2	-
Jenkins, Mr. J. Blewit	-	10	6
Jones, Coun. Benj.	1	1	-
Jones, Mr. Jenkin	-	10	-
Langer, Dr. Carl	1	1	-
Law, Mr. Wm., J.P.	-	10	6
Lennard, Mr. G.	-	10	6
Lewis, Mr. D., J.P.	-	10	6
Lewis, Mr. Lewis, J.P.	-	10	6
Lewis, Mr. Richard	-	10	6
Lewis, Mr. Wm., J.P.	-	10	6

£. s. d.

Llewellyn, Sir John T. D. Bart.	1	1	-
Lloyd, Mr. Herbert, J.P.	-	10	6
Lyons, Lady	-	10	6
Madge, Mr. T.	-	10	6
Mathews, Aid. D. (Mayor)	1	1	-
Mills, English & Co., Messrs.	-	10	6
Morgan, Dr. David J. Mond, Sir Alfred, M.P.	2	2	-
Phillips, Mr. A.	-	10	6
Pockett, Mrs. E.	1	1	-
Railton, Mr. James Richards, Mr. L. M., J.P.	-	10	6
Richards, Mr. T. P., J.P.	-	10	6
Rose, T. P., Richards, Turpin & Co., Messrs.	2	2	-
Rowe, Mr. Geo., J.P.	-	10	6
Sails, Mr. R. L., J.P.	-	10	6
Stephens, Mr. Samuel	-	10	6
Swansea Cricket & Football Clubs	5	-	-
Talbot, Miss	2	2	-
Thomas, Mr. E. Meredith	-	10	6
Thomas, Sir Griffith Thomas, Mr.	1	1	-
Thynham	-	10	6
Trehanne, Mr. David Turbervill, Mrs. Picton	1	1	-
Walters, Nash & Co., Messrs., Ltd.	-	10	6
Williams, Mr. M. B., J.P., D.L.	1	-	-
Wright, Col. J. R., J.P.	-	10	6
Yeo, Mr. F. Cory, J.P.	1	1	-
	60	4	6
Net result of Pier Gala, Works, and Street Collection	89	15	6
Total	£150	-	-

Herefordshire.

ROSS L. B. S. F.

Hon. Secretary—
Mr. W. G. EDWARDS.

Hotels 5 16 1
House and Street Collection 5 8 11

11 5 -

LEDBURY.

Hotel and Street Collection 2 5 1

LEOMINSTER.

Hotel and Street Collection 5 17 8

Total...£19 7 9

ANNUAL SUBSCRIPTIONS AND DONATIONS TO BRANCHES. 585

Aberionethsbire.

**ABERDOVEY
BRANCH.**

Local Committee—

Rev. Canon ROWLANDS,
M.A., Vicar, Chairman.
M. L. LEWIS, Esq., J.P.,
Vice-Chairman.
Capt. J. EVANS.
J. M. HOWELL, Esq., J.P.
Dr. F. S. JACKSON.
Capt. E. LEWIS.
E. B. PROCTOR, Esq., J.P.
H. H. SHUKER, Esq., J.P.
Capt. J. WILLIAMS.

Honorary Secretary and
Treasurer—

E. B. PROCTOR, Esq.

Annual Subscriptions.

	£.	s.	d.
Adams, Mrs.	5		
Allcock, Rev. A. E. and O. H. Esq. ...	1		
Allen, Miss M. E. ...	5		
Ansell, W. Esq., J.P. ...	10		
Anwyll, R. C. Esq., J.P.	10		
Atkins, Mr.	10		
Clark, D. Esq.	5		
Corbett, Mrs.	1		
Davies, Masters John and Robert ...	10		
Doidge, Miss.	10		
Farmer, G. M. S. Esq. ...	10		
Friend, The Misses ...	5		
Griffith, Miss	5		
Hewett, Douglas Esq.	10		
Hill, Mrs. Ernest ...	5		
Howell, J. M. Esq. ...	10		
Jackson, Theo, Esq. ...	1		
Lewis, Miss Lewis ...	10		
Lewis, Marmaduke L. Esq., J.P.	1		
Mathews, Miss N. ...	7		
Mathew, J. G. Esq. ...	5		
Paull, The Misses ...	10		
Proctor, E. B. Esq., J.P.	1		
Richards, Owen, Esq.	5		
Rimington, Mrs. ...	5		
Rowlands, Rev. Canon, M.A., Vicar of Aber- dovey	1		
Russell, Miss, Limerick, "In Memoriam"	10		
Vane-Tempest, Lord H.	1		
Webster, J. G. Esq. ...	10		
Total Subs.	15	17	6

**BARMOUTH
BRANCH.**

Local Committee—

Alderman JOHN EVANS,
J.P., Chairman.
O. W. MORRIS, Esq., J.P.
Capt. EVAN RICHARDS.
Dr. J. O. WILLIAMS.

Honorary Secretary—
RHYS JONES.

Annual Subscriptions.

	£.	s.	d.
Arner, O. Esq.	10	6	
C. S. G.	1	1	
Dingle, Dr. H.	5		
Farniloe, H. Esq. ...	5		
Hall, Mrs.	5		
Lister, J. H. Esq. ...	2		
Mackenzie, Mrs. ...	1	1	
Owen, R. Prys, Esq., J.P.	1	1	
Patchett, Miss	10	6	
Piggott, T. W. Esq. ...	10	6	
Richards, Morgan, Esq.	5		
Perrins, C. W. Dyson, Esq.	2	2	
Scott, Colonel, J.P. ...	1	1	
Trustees of Bar- mouth Harbour ...	3	3	
Williams, Mrs. F. S. ...	1	1	
Williams, Mrs. S. E. ...	1	1	
Sums under 5s.	5		
Total Subs.	16	7	6

Donations.

Doxat, — Esq.	5	6	
Knott, A. M.	10		
Keightley, Mrs. ...	1	1	
Lambert, Rev. Canon—	5		
Mackness, Mrs. E. J. ...	5		
Merryweather, L. ...	5		
Patchett, Col.	5		
Contribution Boxes ...	7	3	4
Sums under 5s.	1		10
Total	£27	8	2

Montgomerysbire.

**MONTGOMERY-
SHIRE L. B. S. F.**

Collected by Sir H. L.
WILLIAMS-WYNN, Bart.

Beyan, Miss M. ...	1	1	
Canthey, Colonel Henry, R.E.	2	2	
Corbett, Roger, Esq., J.P.	1	1	
Evans, H. J. Esq. ...	5		
Ffoulkes, Mrs. Hy. ...	1		
Ford, Alfred, Esq. ...	10	6	
Harlech, Lord	1		
Hilton, J. C., Esq., J.P.	1	1	
Hughes, Edward, Esq.	1	1	
Hughes, T. Row- land, Esq.	3	3	
Hughes, Walter H., Esq.	5		
Joicy, Lord	2	2	
Jones, Charles, Esq. ...	1	1	
Jones, R. Esq., C.C. ...	5		
Jones, R. L. Esq. ...	5		
Jones, Gen. R. O., C.B.	1		
Jones, R. O. Esq. ...	10	6	
Lambert, W. H. Esq. ...	10	6	
Lewis, Hugh, Esq. ...	1	1	
Lewis, Miss J. Lewes ...	1		
Lewis, W. H. Esq., M.B., J.P.	1	1	
Lloyd, Edward, Esq., J.P., D.L.	1	1	
Morgan, T. R. Esq., J.P.	10	6	
Nynes, Col. S. Parr Owen, E. Whitney, Esq., J.P.	1	1	
Owen, W. Scott, Esq.	5		
Owen, W. Scott, Esq.	10		

Total Subs. £15 17 6

	£.	s.	d.
Rees, Edward, Esq., J.P.	10	6	
Roberts, Ellis, Esq., (Mayor of Llan- fyllin)	10	6	
Roberts, O. D. Esq. ...	10	6	
Sandbach, Brig- Gen. Arthur E., C.B., D.S.O.	5		
Scott, Colonel G. F., J.P.	2	2	
Scott, Mrs.	2	2	
Thurston, E. H. Esq., J.P., D.L. ...	1	1	
Trotter, Sir H., K.C.M.G., C.B. ...	2	2	
Walton, Fredk. Esq. ...	5		
Westby, Capt. J. W. ...	10		
Whitaker, W. H. Esq.	5		
Williams, J. Kitley, Esq., B.A.	1	1	
Williams, W. C. A. Esq.	2	2	
Williams - Wynn, A. M. Esq.	10	6	
Williams - Wynn, Sir H. L. Bart. ...	2	2	
Sums under 5s.	12		
£55	10	-	

Pembrokesbire.

**ANGLE, MILFORD
HAVEN BRANCH.**

Local Committee—

The Right Hon. EARL
CAWDOR.
Sir OWEN SCOURFIELD, Bart.
Honorary Secretary—
Colonel MIREHOUSE,
C.M.G., J.P.

Annual Subscriptions.

Allen, H. Seymour, Esq., M.F.H.	2		
Cawdor, Earl.	2	2	
Davies, Colonel.	10		
Froyne, C. Esq.	10	6	
Jaques, L. E. Esq. ...	1		
Lambton, Captain, D.S.O. (2nd Wor- cester Regt.) ...	1	1	
Lambton, Col.	2	2	
Lambton, C. Esq. ...	1	1	
Lambton, E. Esq. ...	5	5	
Lambton, Miss.	10		
Leach, Mrs.	1	1	
Lloyd, Mrs.	5		
Lloyd, Sir Marteine, Bart.	1	1	
Lloyd, Miss Bron- engdal, Henblau ...	1	1	
McCulloch, Major, D.S.O., R.A.	2	2	
Mirehouse, Mrs. ...	2	2	
Phillips, J. F. Lort, Esq.	1	1	
Phillips, Hon. Mrs. Lort.	1	1	
Rice, W. H. Esq. ...	2	2	
Roch, J. Esq.	10		
Saurin, Colonel ...	10		
Scourfield, Sir Owen, Bart.	5		
Scourfield, Lady ...	1		
Trethewey, Major, 2nd D.C.L.I.	10		
Young, Col., for men of Welsh Regiment.	2	2	
Total	£33	5	6

**FISHGUARD
BRANCH.**

Patrons—

The Right Hon. EARL
CAWDOR.
The Right Hon. LORD
KENSINGTON.

Local Committee—

J. C. Bowen, Esq., Chair-
man.
Capt. TITUS EVANS, Vice-
Chairman.
Capt. W. BEWAN.
F. DE COURCY BEAMISH,
Esq.
Mr. D. D. BEVAN.
Mr. T. H. EVANS.
Capt. JOHN HOWELLS.
Capt. HUMPHREYS.
V. J. G. JOHNS, Esq.
Mr. NICHOLLS.
Dr. W. O'DONNELL.
Dr. J. M. OWEN, J.P.
Capt. SHARP.
Capt. FRANCIS THOMAS.
Capt. JAMES THOMAS.
Dr. H. M. THOMAS.
W. T. S. TOMBS, Esq.
Mr. T. TAYLOR, Chief
Officer of Coastguard.
Mr. LL. Y. WILLIAMS.
Capt. THOMAS WILLIAMS.
Capt. GEORGE WILLIAMS.

Honorary Secretary and
Treasurer—
WALTER J. VAUGHAN, Esq.

Annual Subscriptions.

	£.	s.	d.
Beamish, F. de Courcy, Esq.	10		
Bevan, Mr. D. D. ...	5		
Bewan, Capt. W. ...	5		
Bowen, J. C. Esq. ...	5		
Cawdor, Earl.	2	2	
Chambers, R. G. W. Esq.	1	1	
Davies, Mr. J. R. ...	5		
Evans, Messrs. Eaton & Williams ...	10	6	
Evans, Capt. Titus ...	5		
Howells, Capt. John ...	5		
Humphreys, Capt. J.	5		
Johns, V. J. G. Esq. ...	5		
Jolly, F. Esq.	10		
Kensington, Lord ...	1	1	
O'Donnell, Dr. W. ...	5		
Oliver, Geo. & Co. ...	5		
Owen, Dr. J. M., J.P.	5		
Porter, Col. H. E., J.P.	10	6	
Sharp, Capt. M. ...	5		
Thomas, Capt. Francis	5		
Thomas, Dr. H. M. ...	5		
Thomas, T. E. Esq. ...	5		
J.P.	5		
Thompson, H. Esq. ...	1		
Tombs, W. T. S. Esq.	5		
Vaughan, Walter J. Esq.	5		
Williams, Capt. G. ...	5		
York, J. C. Esq., J.P.	10		
Sums under 5s.	5	1	9
Total Subs.	£17	6	9

Donations.

	£.	s.	d.
Amounts received from:—			
Bewan, Capt. W. and Mr. D. John, per Capt. Francis Thomas, being collection at Goodwig Chapel, Goodwick	1	-	-
Capon, Charles E. Esq.	1	1	-
Ditto, received by him from his friends			
Butler, C. R. Esq.	1	1	-
Butler, Mrs. Charles	-	10	-
Butler, Frank M. Esq.	2	2	-
Butler, F. W. Esq.	1	-	-
Cox, Mr. F., ship's collection on board the S.S. <i>Great Western</i>	-	11	6
Jones, Rev. Isaac, St. Nicholas, being offertory at Granston Church on the occasion of the Harvest Thanksgiving Services held on October 14, 1910	-	12	6
Miles, Mr. A. E., Goodwick, being amount of collection at St. Peter's Church, Goodwick, on Sunday evening, May 22, 1910 (by cheque)	-	18	9
Watkins, Capt. C.A., ship's collection on board the S.S. <i>Great Southern</i>	-	14	6
To amount of cheque forwarded direct to the Institution by Mr. W. Oscar Little, representing a collection he had made on behalf of the "Charter-house" Life-boat at Fishguard Station	4	7	-
<i>Contribution Boxes.</i>			
Charles E. Capon, Esq.	-	18	10
Commercial Hotel	6	-	-
W. Oscar Little, Esq.	4	7	-
Ship and Anchor Hotel	-	6	-
Boxes under 5s.	-	9	3
Total Dons.	20	5	4
Total Subs.	17	6	9
	£37	12	1

LITTLE HAVEN (ST. BRIDE'S BAY) BRANCH.

Local Committee—

E. GRAINGER, Esq.
J. WILKES HARVEY, Esq.
J. THOMAS, Esq.
Rev. RICH THOMAS.
Col. W. B. WILLIAMS.

Treasurer—
Mr. T. BAKER.

Hon. Sec.—
Mr. R. ROGERS.

Annual Subscriptions.

	£.	s.	d.
Fowler, Howard, Esq.	-	10	-
Harvey, J. W. Esq.	-	5	-
Goldwyer, J. E. Esq.	-	10	-
Grainger, Ed. Esq.	-	10	-
James, Harold, Esq.	-	5	-
John & Son, Messrs.	-	5	-
Kensington, Rt. Hon. Lord	2	2	-
Lloyds Bank Ltd.	-	5	-
Palmer, Keppel, Esq.	-	5	-
Price, Herbert J. Esq.	-	5	-
Rees Brothers & Co.	-	5	-
Thomas, Joseph, Esq.	-	10	-
Thomas, Rev. R.	-	5	-
Walters, W. H. Esq.	-	5	-
Westaway, Miss	-	5	-
Williams, Col. W. B.	-	10	-
Williams, Miss	-	10	-
Sums under 5s.	-	18	6
Total Subs.	8	10	6

Donations.

Contribution Boxes - 3 4
Proceeds of Collection and Concert, per Mr. T. Baker 4 9 4
Total...£14 1 8

ST. DAVID'S BRANCH.

Patron—
Right Rev. Lord Bishop of ST. DAVIDS.

Chairman—
The Very Rev. The Dean of ST. DAVIDS.

Local Committee—
S. J. WATTS WILLIAMS, Esq., Vice-Chairman.
Mr. G. H. ARNOLD.
Mr. E. BAKER.
MR. BARKWAY.
Rev. A. BIGGETON-EVANS.
Mr. J. W. EVANS.

J. H. GRIFFITHS, Esq., C.C.
Mr. G. D. HARRIES.
M. JAY, Esq.
Rev. D. J. JONES.
T. B. REES, Esq., J.P.
Capt. S. BOACH.
Mr. SERCOMBER.
Mr. A. O. WILLIAMS.
J. M. WILLIAMS, Esq.
SAMSON T. WILLIAMS, Esq.

Honorary Secretary—
Dr. W. WILFRED WILLIAMS.

Annual Subscriptions.

	£.	s.	d.
Arnold, Mr. G. H.	-	5	-
Bain, Mrs.	-	5	-
Barkway, Mr.	-	5	-
Bodkin, Mr.	-	5	-
Brown, Rev. Canon	-	5	-
Davies, Rev. J. Phillips	1	1	-
Evans, Mr. J. W.	-	5	-
Griffiths, Rev. J. T.	-	5	-
Guildford, Lord Bishop of	-	10	-
Howell, Mr. R.	1	5	-
Jay, Mr. M.	-	5	-
Jones, Rev. D. J.	-	5	-
Rees, Mr. T. B.	-	5	-
Roach, Captain S.	-	5	-
Rosser, Rev. Howell	-	5	-
Smith, Dean	-	10	-
Williams, Dr. W. Wilfred	-	10	-
Williams, Mr. A. O.	-	5	-
Sums under 5s.	5	17	9
Total Subs.	13	8	9

Donations.

Net proceeds of Concert 7 17 6
Collected on board the S.S. *Castleton*, per Capt. Roberts 1 10 3
Contribution Boxes - 10 3
Total... 23 10 9

TENBY BRANCH.

President—
CLEMENT J. WILLIAMS, Esq., J.P.

Local Committee—
Captain HENDERSON, R.N., Chairman.
GEORGE BOWEN, Esq.
Lieutenant VAUGHAN, R.N.
Lieut.-Colonel DENNE.
Councillor FARLEY.
E. HARRIES, Esq., J.P.
HOWARD C. THOMAS, Esq.

Treasurer—
R. DAVIES, Esq.

Hon. Sec.—
DR. BRYANT.

Annual Subscriptions.

	£.	s.	d.
Allen, Mrs. Egerton	-	5	-
Allen, Mrs. H. J.	-	5	-
Angel, T. Esq.	-	5	-
Bryant, W. H. M. Esq.	-	5	-
Burgess, J. F. C. Esq.	1	1	-
Davies, E. L. Esq.	-	5	-
M.A., F.R.G.S.	1	1	-
Evans, Miss	-	5	-
Evans, Miss M. J.	-	5	-
Fetherston, Miss	-	5	-
Fothergill, Miss	-	10	-
Greaves, Sir George	-	1	-
Harvey, Sir R. C.	-	1	-
Harvey, Miss D. G.	1	1	-
Harvey, Miss C. J.	1	1	-
Harvey, Mrs.	-	10	-
Harvey, E. J. Esq.	-	5	-
Henderson, Capt., R.N.	1	-	-
Harford, Capt.	-	5	-
Hughes - Morgan, Mrs.	-	5	-
Hughes, T. M. P. Esq.	-	10	6
Hunter-Kent, H. K. Esq.	-	5	-
Jones, Mrs. S. M. B.	-	10	-
Leach, Mrs. F.	-	5	-
Leader, Mrs.	-	5	-
Lewis, H. C. Esq.	1	1	-
Lingard, Miss	-	5	-
Mainland, G. E. Esq.	-	10	6
Morris, Rev. D. M.	-	5	-
Mysore, Miss.	-	5	-
Oldham, A. H., Commander R.N.	1	-	-
Owen, Mrs. Sackville	-	5	-
Parcell, W. G. Esq.	-	5	-
Pascoe, F. C. Esq.	-	5	-
Rees, Lieut. H. C.	-	5	-
St. David, Lady	-	5	-
Salmon, Lieut. L.M.	-	5	-
Sparrow, Miss	-	5	-
Synge, Thackeray, Esq.	-	5	-
Thomas, J. H., Fleet Surgeon	-	10	6
Vickers, C. H. Esq.	-	10	-
Williams, E. J. Esq.	-	5	-
Williams, C. J. Esq.	1	1	-
Willock, Mrs.	-	5	-
Gate House Hotel, Co., Ltd.	-	7	6
C. H. V.	-	5	-
E. S. F.	-	5	-
Sums under 5s.	13	4	5
Total Subs.	£34	9	5

Donations.

Collecting Boxes ... 1 18 3
Total...£36 7 8

ISLE OF MAN.

CASTLETOWN BRANCH.

Local Committee—
GEORGE PATTERSON, Chairman.
RICHARD CAIN.
Miss CORBIN.
Lieut.-Col. GEORGE MOORE.
G. HARRINGTON QUAYLE, J.P.
DAVID JOHN SHORT.
J. THORNTON SMITH.

JAMES TAGGART.
Colonel THOMPSON.

Honorary Secretary—
ROBERT C. CRETNEY.

Annual Subscriptions.

	£.	s.	d.
His Excellency Lord Raglan	1	1	-
Campbell, Mrs.	-	5	-
Clague, Capt.	-	5	-
Clague, Mrs. Crofton	-	5	-
Cretney, R. C.	-	5	-
Dodd, Tom M.	-	5	-

	£.	s.	d.
Gell, Mrs. Hugh S.	-	10	-
Hannay, Dr.	-	5	-
The High Bailiff	-	5	-
Kempson, Rev. E. H.	-	5	-
Kissack, W. Derby-haven	-	5	-
MacClellan, Miss C.	-	10	6
MacClellan, Mrs.	1	-	-
Mellor, H., J.P.	-	5	-
Moore, Lt.-Col.	-	10	-
Geo., J.P.	-	10	-
Moore, Thomas H., J.P.	-	10	-

	£.	s.	d.
Patterson, G.	-	5	-
Quayle, G. H., J.P.	-	10	-
Quayle, Miss	-	7	6
Raife, P. G.	-	5	-
Smith, J. Thornton	-	5	-
Steam Packet Co.	2	2	-
Stevenson, W. A., J.P.	-	10	-
Taggart, James	-	10	-
Taggart, Mrs.	-	5	-
Tomlin, Mrs.	-	5	-
Sums under 5s.	3	7	6
Total Subs.	15	8	6

ANNUAL SUBSCRIPTIONS AND DONATIONS TO BRANCHES. 587

<i>Donations.</i>	£. s. d.
McGrachen, A. Esq. 2 2	
Collecting Boxes.... 5 9 9	
Total	£22 15 3

DOUGLAS BRANCH.

Patron—
His Excellency the LIEUT. GOVERNOR.

President—
His Honour the CLERK OF THE ROLLS.

Local Committee—
His Worship THE VICAR GENERAL, Chairman.
G. W. BARRON.
T. BAWDEN.
J. BOYD.
The Deemster CALLOW.
H. B. CALLOW.
J. S. EYKRAAD.
W. J. FELL.
F. FLINT.
C. FOX.
A. EARLE HUNT.
W. KELLY.
GEO. E. KELLY.
W. KISSACK.
R. H. MILNER.
A. ROTHWELL.
J. P. SMITH.
The Collector of Customs.
S. WALMS.
Captain WARD.
W. KNIG.

Hon. Sec. and Treasurer—
DOUGLAS EVARARD.

Annual Subscriptions.

Lord Raglan.....	1 1
The Lord Bishop.....	1 1
Clerk of the Rolls.....	1 1
Anderson, Col.....	10
Anderton, Mrs.....	1
Barron, G. W.....	7 6
Bawden, Thos.....	5
Boyd, J.....	5
Burman, Jas. N. C.....	5
Callow, Deemster.....	5
Cannell, Miss.....	5
Clucas, Mrs. W. J.....	5
S.....	10
Collector of Customs.....	5
Cookson, G. R.....	5
Cowell, J. T. Esq., R.G.....	10
Cowin, W. D.....	5
Cregeen, J. C.....	1 1
Dursley, L.....	5
Evarard, J. S.....	5
Flint, F.....	10 6
Flint, Mrs. F.....	10 6
Fox, C.....	5
Gelling, Miss.....	10
Hall-Caine, J. P.....	1 1
Harris, Miss.....	1 1
Horne, G. H.....	5
Hunt, A. E.....	1 1
Hughes - Games, C. T. W., Vicar General.....	10 6
Kelly, Capt. G. E.....	5
Milner, R. H.....	10
Moffatt, Miss.....	10 6
Moore, Mrs. A. W.....	10
Okell, W. H.....	10 6
Quiggin & Co.....	1 1
Quiggin, Mrs. E. T.....	10 6
Rothwell, Alf.....	5
Sharp & Sons, M.....	5
Smith, J. P.....	5
Steam Packet Co.....	5
Taggart, Rev. H.S.....	12 6
Ward, Capt.....	5

Whiteside, R.	£. s. d.
Sums under 5s.....	5 6
Total Subs. ..	25 16

Donations.

McGatchen, A. Esq. 2 2	
Cunningham, J. Esq. 5 5	
"Life-boat Satur- day".....	162 7 11
"Life-boat Sun- day".....	149 6 4
Service on Douglas Head, per the Lord Bishop.....	18 8 7
Contribution Boxes	40 13 3
Total Dons.	378 3 1
Total Subs.	25 16
Total	£403 19 1

PEEL BRANCH.

President—
His Excellency the LIEUTENANT-GOVERNOR.

Vice-President—
E. T. CHRISTIAN, Esq.

Local Committee—
E. T. CHRISTIAN, Esq.,
Chairman.
E. COOPER, Superintendent
of Customs.
T. C. CORRIE, Esq.
DR. FARAKER, Esq.
T. J. GRAVES, Esq.
J. HODGSON, Esq.
C. F. EOWEN, Esq.
Rev. Mr. LEWIS.
G. SAYLE, Esq.
T. W. SHIMMIN, Esq.
JOHN WILSON, Esq.

Hon. Secretary—
Lieut. A. NEWNHAM, R.N.

Donations.

Proceeds of "Life- boat Sunday" and Gymkhana.....	38 8 2
Contribution Boxes	10 14 6
Total	£49 2 8

PORT ERIN BRANCH.

Local Committee—
CHARLES JENNISON, Esq.,
President and Chairman.
ED. J. ALLEN.
F. W. BRISCOE.
DR. BROMLEY.
J. D. CLUCAS.
E. J. ELLIOTT.
Professor HERDMAN, F.R.S
J. S. KERMODE.
JOHN J. MCARD.
F. R. MOORE.
H. J. MOORE.
S. NASH.
A. OLLERENSHAW.
JOSIAH PAGE.
Rev. F. BARTON HORSPOOL.
W. E. TAYLOR.
E. WILLIAMSON.

Honorary Secretary and Treasurer—
J. MCARD.

Annual Subscriptions.

Briscoe, F. W.	5
Elliot, E. J.	5

Jennison, Chas.	£. s. d.
Kermode, J. S.	1 1
McArd, Jos.	5
McArd, J. J.	5
Moore, F. R.	5
Ollerenshaw, A.	5
Page, J.	10 6
Total Subs.	3 6 6

"Life-boat Sun- day" (nett).....	29 7 7
"Life-boat Fête Day" (nett).....	13 15 9
Boat-house, per Attendant.....	36 14 3
Donations.....	10
Contribution Boxes	14 12 9
Total	£98 6 10

PORT ST. MARY BRANCH.

President—
Sir WALTER WRAGG, D.C.L.

Local Committee—
C. W. LEIGH, Chairman.
F. CAPARN.
T. CLAGUE.
J. R. CONNAL.
J. C. DICKSON.
D. LACE.
A. MILLER.
ALF. MOORE.
AMBROSE QUALTROUGH.
E. QUALTROUGH.
THOS. QUALTROUGH.

Hon. Secretary—
Dr. STANLEY W. WILLIAMS.

Annual Subscriptions.

Briscoe, F. W.	5
Callister, Jno.	5
Caparn, F.....	5
Clague, Thos.....	5
Clucas, J. D.....	5
Connal, J.....	5
Dickson, J. C.....	5
Ferguson, Rev. R.....	5
Garrett, T. K.....	5
Hands, P.....	5
Heslop, F.....	5
Jotham, Dr.....	5
Lace, Dan.....	5
Leigh, C. W.....	10
Qualtrough, Amb.....	5
Qualtrough, Edw.....	10
Qualtrough, Thos.....	5
Qualtrough, W. E.....	5
Skillicorn, Walter.....	5
Still, Dr. R.....	1 1
Williams, Dr. S. W.....	1 1
Wragg, Sir Walter.....	1 19 6
Sums under 5s.....	1 19 6
Total Subs.	£9 11 6

"Life-boat Sun-
day"..... 3 14 -

Demonstration
Day..... 15 18 8
Boxes..... 6 6

Total Subs. 19 19 2
9 11 6

£29 10 8

RAMSEY BRANCH.

Chairman—
J. M. CRUICKSHANK, High
Bailiff, Chairman, Chief
Officer of Coastguard.

Local Committee—
A. E. CHRYSSTAL.
WM. CORKILL.
W. L. CORLETT.
W. T. CUBBON.
Captain EVANS.
H.M. INSPECTOR OF CUS-
TOMS.

E. C. KERR.
C. H. KEE.
J. KERMODE.
E. D. LAUGHLIN.
T. H. MIDWOOD.
J. GRIMBLE GROVES, D.L.,
J.P.
DANIEL VONDY.

Hon. Sec. and Treasurer—
DANIEL VONDY.

Annual Subscriptions.

Andreas, Ven. Arch- deacon.....	1 1
Bayley, H. C.....	10
Bishop, E. H.....	5
Black, W. (the late).....	5
Callow, Thos.....	5
Clague, J., & Sons, Ltd.....	5
Clarke, Capt.....	10 6
Corlett, Alfred.....	5
Corlett-Laxey, T. S.....	5
Craine, The Misses.....	10
Cruikshank, J. M.....	10
Cubbon, W. T.....	5
Elliott, J. G.....	5
Evans, Capt.....	5
Farrant, Mrs. E. C.....	1
Gibb, Miss.....	7 6
Harrison, the Rev. S. N.....	1
Healy, Capt.....	5
Healy, W. H.....	5
Hilton, Mrs.....	5
Irvine, W. R.....	10
I.O.M. Steampacket Co.....	2 2
Keale, John, An- dreas.....	5
Kee, C. H.....	5
Kermode, J.....	5
Kerr, E. C.....	5
Laughlin, E. D.....	10
Laudie, Mrs. E. H., Liverpool.....	1
Midwood, T. H.....	5
Norton, Albert.....	5
Parker, W. R., An- dreas.....	10
Paul, Mrs., Edin- burgh.....	2 2
Perks, Capt.....	10 6
"Ramsey Courier" Somerset, Ramsey.....	5
Watson, Dr. (the late), Manchester.....	5
Young, Rev. F. W., Andreas.....	10 6
Sums under 5s.....	12 6
Total Subs.	£19 1 6

Donations.

"Life-boat Sunday"	72 19 11
Balance of Connetti Carnival, per W. L. Southey.....	15 11
Contribution Boxes— Arkle, J.....	1 2
Boathouse.....	18 12 9
Black, Wm. (the late).....	17 1
Curphey, Mrs.....	5 3
Sums under 5s.....	9 5

Total Dons. 95 2 4
Total Subs. 19 1 6

Total..... £114 3 10

CHANNEL ISLANDS.

GUERNSEY BRANCH.		£. s. d.		£. s. d.		£. s. d.	
Chairman—		Dugmore, The Hon.		Capt. J. BLAMPIED.		Hemery, Miss	
Capt. H. M. CARRÉ, R.N.		Mrs. - 5 -		Commr. P. J. FALLE-JURAT.		Le Cerf, F. - 10 -	
Local Committee—		Lainé, Mrs. T. - 5 -		Dr. H. C. MAJOR.		Le Cronier, G. - 10 -	
Capt. J. B. CARRINGTON.		Le Cocq, Gen. H. 1 -		Capt. G. NOEL.		Le Feuvre, Miss ... - 5 -	
Mr. ESTEN DE JERSEY.		Le Cocq, Capt. W. G., R.N. 5 5 -		Capt. C. LE M. DE LA PERRELLE.		Lefevre, Miss	
Capt. W. JONES.		Le Cocq, Mr. S. 1 -		Capt. F. J. RENOUF.		Lindsell, Col. R. F. 1 1 -	
Capt. H. MAHY.		Mahy, Capt. H. - 5 -		Capt. G. ROY.		Labey, Dr. J. - 10 -	
Col. GLASSE.		Mainguy, General F. B. - 5 -		J. J. LE SUEUR.		Lantivy, Vicomte de - 10 -	
Mr. J. WILLIAMS.		Ozanne, Mr. E. C. ... - 5 -		Honorary Secretary—		Laurens, J. - 5 -	
Capt. P. BICHARD.		Ozanne, Mrs. E. C. ... - 5 -		EDWARD VOISIN,		Major, Dr. H. C. ... 1 -	
Mr. H. SMITH, R.N.		Penfold, Rev. J. - 5 -		13 Royal Square.		Major, Mrs. H. C. ... - 10 -	
Mr. W. H. SMITH.		Randell, Mrs. J. B. ... - 5 -		Assistant Hon. Secretary—		Marett, Col. J. R. - 10 -	
Hon. Treasurer—		Robilliard, Mr. - 5 -		Capt. J. BLAMPIED.		Messervy, A. - 10 -	
Mr. J. E. DE JERSEY.		Stevens-Guille, Rev. - 5 -		Annual Subscriptions.		Messervy, C. B. ... 1 -	
Hon. Secretary—		Thorpe, Miss. - 5 -		£. s. d.		Messervy, G. T. ... - 5 -	
Col. W. G. DE JERSEY.		Tottenham, Miss. ... - 5 -		Amy, J. - 10 -		Morris, J. - 10 -	
Assistant Hon. Secretary—		Tupper, Miss Bing-ham. - 5 -		Anderson, Gen. - 10 -		Orange, G. H. - 10 -	
Capt. W. JONES.		Wallace, Dr. A. - 8 4 -		Atkinson, E. M. ... - 5 -		Payn, T. Jurat 1 -	
Annual Subscriptions.		Wilde, Dr. - 5 -		Aubin, A. J. - 10 -		Richard, Madame 1 -	
£. s. d.		Sums under 5s. 4 10 -		Bagnall, Lieut.-Col. T. N. 1 -		Richardson, J. J. ... 1 1 -	
States of Guernsey 30 - -		Total Subs. 44 13 4		Balleine, F. E. 1 -		Rochfort, Major-Gen. A. N. - 10 -	
Aikman, Dr. - 5 -		Donations.		Blampied, J. A. - 5 -		Summer, Col. C. M. ... - 10 -	
Benson, Dr. D. - 5 -		Contribution Boxes 3 10 -		Brayn, Dr. P. J. ... - 5 -		Voisin, Ed. 1 -	
Carey, Mr. F. - 5 -		Total £52 3 4		Carter, J. W. 1 1 -		Voisin, E. A. - 10 -	
Cathcart, Rev. N. - 5 -		JERSEY BRANCH.		Collas, E. 1 -		Williams, Mrs. - 5 -	
De Guerin, Mr. Jurat T. W. M. ... - 5 -		President—		De La Perrelle, Capt. - 10 -		Wilson, Mrs. M. ... 1 1 -	
de Jersey, Rev. H. E. Major-General A. N. ROCHFORD, C.B., C.M.G., Lieutenant-Governor.		Local Committee—		Falla, P. - 10 -		Wilson, Mrs. S. W. - 5 -	
Carey - 5 -		J. AINSWORTH, R.N.		Falle, Miss A. B. ... - 10 -		Total Subs. £29 9 6	
De Lisle, Mrs. R. V. - 5 -		A. J. AUBIN, Esq.		Falle, Very Rev. S. - 10 -		Donations.	
de Sausmarez, Mrs. G. 1 - -				Ferguson, Dr. A. ... - 10 -		Choveaux, N. L. ... - 10 -	
Domaille, Mr. Jurat M. - 5 -				Godfray, Col. J. W. - 10 -		Gruchy, Mrs. M. A. 1 - -	
				Gough, Major-Gen. H. S. - 10 -		The States of Jersey 30 - -	
				Gray, Col. W. C. ... 1 - -		Amounts under 5s. 2 18 6	
				Gruchy, Mrs. M. A. - 10 -		Contribution Boxes 1 7 -	
				Hallowell Carew, Mrs. - 10 -		Total Dons. 35 15 6	
				Hamptonne, Miss. 1 - -		Total Subs. 29 9 6	
				Hawksford, C. V. ... - 5 -		£65 5 -	



Copyright, Inserted by kind permission of Mr. T. T. Bisset.

GENERAL INDEX.

<p>ANNUAL REPORT 327 Balance Sheet 352 Box Collections 453 Branch Contributions 455 Committee of Management 341 General Contributions 437 Income and Expenditure Account 346 Legacies and Legacy Forms 452, 453 Life-Belt, Description of 415</p>	<p style="text-align: right;">PAGE</p> <p>Life-boat Sunday Collections 454 Life-boats, Descriptions of 425 Life-boats and Donors thereof 354 Life-boat Carriages, Description of 434 Life-boat Services 414 Life-boat Station, Description of 425 Life-boat Stations, Establishment of new 364 Medals, Gold and Silver 419 Notice to Boatmen 365</p>	<p style="text-align: right;">PAGE</p> <p>Officers of the Institution 341 Resolutions at Annual Meeting 343 Rewards for Saving Life 368 Shore-boat Services 410 Special Gifts and Bequests, appropriation of (1910) 461 Special Life-boat Funds 458 Trust Funds and Capital Accounts 350 Work of Institution 342</p>
---	--	---

INDEX TO THE BRANCHES.

<p>ABERDARE 533 ABERDEEN 557 ABERDOVY 585 ABERSOCH 581 ABERYSTWITH 579, 580 ACCRINGTON 500 ACKERHILL 561 ALDBURGH 534 ALLOA 527 ALMOUTH 527 ANGLE 555 ANGLESEY 579 ANSTRUTHER 582 APPLEDORE 493 ARANMORE 471 ARBROATH 503 ARDMORE 578 ARDROSSAN 558 ARKLOW 578 ARRA 500 ASHFORD 503 ATHRIFIELD 502 AYLSBURY 483 AYR 559 BALCARY 568 BALLANTRAE 559 BALLYCOOTAN 572 BANBURY 531 BANFF 560 BANNOCKBURN 569 BARMOUTH 585 BARROW 518 BARRY 583 BASINGSTOKE 501 BATH 532 BELFAST 470 BELPER 590 BEMBRIDGE 502, 503 BERKSHIRE 483 BERWICK 527 BIRMINGHAM 540 BLACKBURN 506 BLACKPOOL 507 BLACKROCK 576 BLAKENY 524 BLITH 528 BOLTON 509 BONESS 567 BOULMER 527 BRADFORD 544 BRANCASTER 524 BRIDGWATER 532 BRIDLINGTON 547 BRIDPORT 495 BRIGHTSTONE 502 BRIGHTON 536 BRISTOL 499, 500 BRIKHAM 491 BROADSTAIRS 504 BROOKE 503 BUCKHAVEN 562 BUCKIE 560 BUDE 485 BURNHAM 532 BURRY PORT 581 BURSLEM 534 BURTON-ON-TRENT 534 BURY ST. EDMUNDS 534 CADGWTH 485 CAHORE 577 CAISTER 526 CAMBRIDGE UNI- VERSITY 483 CAMPTON 558 CANTERBURY 504 CARDIFF 583 CARDIGAN 580 CARLISLE 489 CARMARTHEN 580-1 CARNARVON 581 CARNARVONSHIRE (SOUTH) 581 CARRICKFERGUS 571</p>	<p style="text-align: right;">PAGE</p> <p>CASTLETOWN 588 CAVAN 573 CHELDENHAM 500 CHESTER 484 CHESTERFIELD 490 CHESTER 492 CITY OF LONDON 493 CLAYTON-ON-SEA 498 CLEYDON 532 CLOUGH HEAD 576 CLOUGHBY 575 CLOVELLY 492 COLWYN BAY 581, 582 CONNAH'S QUAY 528 CORK 573 COURTMACHERRY 572 COURTTOWN 577 COVENTRY 542 COVRAOK 485 CRAIL 563 CRESSWELL 528 CREWE 484 CROIGRETH 581 CHOMER 524 CULDAPP 573 CULLERCOATS 528 DARLINGTON 497 DARTMOUTH 492 DARWEN 506 DAWLISH 492 DEAL 504 DERBYSHIRE 490 DERBY 490 DONAGHADEE 573 DORNOCU & EMBO 570 DOUGLAS 587 DOVER 504 DROGHEDA 576 DUBLIN BAY 574 DUNBAR 564 DUNDALK 576 DUNDEE 564 DUNGARVAN BAY 576 DUNGENESS 504 DUNMORE EAST 577 DUNWICH 536 EASTBOURNE 537 EDINBURGH 501 ENNISKILLEN 575 EXETER 492 EXMOUTH 492 EYEMOUTH 500 FALKIRK 569 FALMOUTH 485 FENIT 576 FERRYSIDE 560 FETHARD 577 FILEY 547 FISHGUARD 585 FLAMBOROUGH 547 FLEETWOOD 510 FOLKESTONE 504 FOWEY 485 FRASERBURGH 567 GILES' QUAY 576 GIRVAN 559 GLAMORGAN 583 GLASGOW 566 GLOUCESTER 501 GODALMING 536 GODWYN SANDS 504 GORLESTON 534 GOURDON 565 GRANGEMOUTH 569 GREENCASTLE 573 GREENOCK 568 GREENOKE 576 GRIFFITSTOWN 573 GRIMSBY 523 GROOMSFORT 570 GUERNSEY 588 HALIFAX 547 HARTLEPOOL 497</p>	<p style="text-align: right;">PAGE</p> <p>HARWICH 499 HASBOROUGH 525 HASTINGS 537 HAUXLEY 528 HAYLE 486 HAYLING ISLAND 501 HERNE BAY 505 HOLYHEAD 579 HOLY ISLAND 528 HOPE COVE 494 HORNSEA 548 HOWTH 575 HUDDERSFIELD 548 HULL 549 HUNA 561 HUNSTANTON 525 HYTHE 505 IFFACOMBE 498 ILKSTON 490 IPSWICH 535 IRVINE 559 ISLE OF WIGHT 502 JERSEY 588 JOHNHAVEN 563 KEIGHLEY 549 KELSO 569 KENDAL 543 KESINGLAND 535 KETTERING 526 KIDDERMINSTER 543 KILLOUGH 574 KILMORE 578 KINGSDOWN 504 KINGSGATE 504 KING'S LYNN 525 KIRKCUDBRIGHT 566 KIRKWALL 563 LAKE DISTRICT 543 LANCASTER 510 LEAMINGTON 542 LEEDS 549, 550 LEEK 534 LEICESTER 520 LEWES 538 LIMERICK 576 LINCOLNSHIRE 521, 522 LITTLEHAMPTON 538 LITTLE HAVEN 586 LIVERPOOL, PORT OF 510 LIZARD 486 LLANDDULAS 582 LLANDUDNO 582 LLANELLY 581 LONDONDERRY 576 LONDON DISTRICT 481 LONGHOPE 568 LOOE 486 LOSSIERMOUTH 582 LOUGHBOROUGH 526 LOWESTOFT 535 LYME REGIS 495 LYNNMOUTH 498 LYTHAM 512 MAIDENHEAD 483 MALTON 551 MALVERN 543 MANCHESTER 513, 514 MARGATE 505 MARYPORT 489 MELROSE 569 MEVAGISSEY 487 MIDDLESBROUGH 552 MILCOM 480 MINERHAB 583 MONTGOMERY 585 MONTROSE 504 MULLION 437 MUMBLES 584 MUNDESBY 525 MUSSELBURGH 502 NAIRN 508 NEATH 584</p>	<p style="text-align: right;">PAGE</p> <p>NEWARK 530 NEWBIGGIN 528 NEWBURY 557 NEWBURN 483 NEWCASTLE (DUN- DRUM) 574 NEWCASTLE-ON- TYNE 529 NEWHAVEN 538 NEWPORT (MON.) 524 NEW QUAY (CARD.) 580 NEWQUAY (CORN- WALL) 487 NEW ROMNEY 505 NEWTON ABBOT 493 NORFOLK 525 NORTHAMPTON 526 NORTH BERWICK 565 NORTH SUNDER- LAND 529 NOTTINGHAM 530 NUNEATON 542 OLDHAM 518 ONGAR 499 ORMSKIRK 518 PADSTOW 487 PAKEFIELD 535 PALLING 525 PERBELLS 568 PEEL 587 PENARTH 583 PENZANCE 487 PERTH 568 PETERBOROUGH 527 PETERHEAD 557 PIEL (BARROW) 518 PORT BURNTH, PORT OF 493 POINT OF AYR 582 POLKERRIS 485 PONTYPOOL 524 PONTYPRIDD 584 POOLE, ETC 495 PORT ERIN 587 PORT ERROLL 557 PORT EYON 584 PORTHILLINLAIRN 582 PORTHLEVEN 488 PORTHUSTOCK 488 PORT ISAAC 488 PORT LOGAN 570 PORT PATRICK 570 PORTPIT 571 PORT ST. MARY 587 PORT TALBOT 584 PORTSMOUTH 501 PRESTON 518 PULLHILL 581 PURNASTOWN 572 RAMSEY 587 RAMSGATE 506 REDCAR 552 REDDIFORD 543 REGATTA 536 RHOSNIGHIR 579 RHYL 582 ROBIN HOOD'S BAY 552 ROOHDAL 519 ROCHFESTER 506 ROSS 584 ROSSLAR H'BOUR 578 ROTHERHAM 552 RURNORN 484 RUNSWICK 552 RYDE 502, 503 RYE 539 SALCOMBE 494 SAULTURN 552 SCARBOROUGH 553 SCILLY ISLANDS 489 SEAHAM 497 SEASCALE 489 SEATON CAREW 497</p>	<p style="text-align: right;">PAGE</p> <p>SELSEY 539 SENNEN COVE 487 SETTLIS 553 SHEPPHILL 553, 554 SHERRINGHAM 525 SHROBHAM 539 SHROPSHIRE 582 SIDMOUTH 494 SKATTEAW 504 SKERRIES 575 SOUTHAMPTON 502 SOUTHERN-ON-SHA 499 SOUTHERN (CAN- TYRE) 558 SOUTHPORT 520 SOUTHSEA 501 SOUTHWOLD 535 ST. ANDREWS 563 ST. ANNE'S 519 ST. DAVID'S 586 ST. IVES 488 ST. PETER'S 504 STATHEES 552 STIRLING 589 STOCKPORT 434 STONEHAVEN 565 STORNOWAY 565 STOURBRIDGE 544 STRATFORD-ON- AVON 542 STROMNESS 588 STRONSAY 588 SUNDERLAND 498 SWANAGE 496 SWANSEA 584 SWINDON 548 TRESDALE 498 TRINSMOUTH 552 TIGRIMOUTH 494 TENBY 586 THURSO 561 TORQUAY 494 TOWLAND BAY 502, 503 TRAMORE 577 TROON 560 TUNBRIDGE WELLS 506 TYNRMOUTH 529 UPGANG 556 WAKEFIELD 556 WALMER 504 WALTON-ON-NAZE 499 WARMINSTER 543 WATCHET 533 WELLS (NORFOLK) 526 WELLS (SOMERSET) 533 WESTBURY 543 WEST HARTLEPOOL 498 WESTON-SUPER- MARE 533 WEXFORD 578 WEYMOUTH 497 WHITBURN 498 WHITBY 556 WHITHAVEN 489 WHITHORN 570 WICK 561 WICKLOW 578 WIGAN 520 WINDCHELSEA 539 WINFERTON 526 WISBECH 484 WITHRINSEA 556 WOLVERHAMPTON 534 WOODBRIDGE 535 WORCESTER 544 WOREKINGTON 489 WORKSOP 531 WORTHING 539 YARMOUTH 526 YARL RIVER 495 YORK 557 YOUGHAL 573</p>
--	--	--	---	--

SPECIAL LIFE-BOAT FUNDS.

CIVIL SERVICE, 458; CO-OPERATIVE SOCIETIES, 459; COVENT GARDEN, 459; FORESTERS, 459; ODD FELLOWS, 459.

