

THE LIFE-BOAT.

JOURNAL

OF THE

Royal National Life-Boat Institution.

(ISSUED QUARTERLY.)

VOL. XVIII.—No. 204.]

1ST MAY, 1902.

[PRICE 1s.

AT the ANNUAL GENERAL MEETING of the ROYAL NATIONAL LIFE-BOAT INSTITUTION, held at the Royal United Service Institution, Whitehall, on Wednesday, the 12th day of March, 1902, The Right Hon. The EARL OF SELBORNE, P.C., First Lord of the Admiralty, in the Chair, the following Report of the Committee of Management was submitted and adopted:—

ANNUAL REPORT.

1902.

OWING to the death of Queen Victoria, who had so graciously held the position of Patron since her accession to the Throne in 1837, the ROYAL NATIONAL LIFE-BOAT INSTITUTION has suffered an irreparable loss. His Majesty King Edward VII., who as Prince of Wales had been a Vice-Patron of the Institution since 1863, and President from the beginning of 1899, at once, at the request of the Committee of Management, graciously consented to succeed Her late Majesty as Patron; the post of President, which His Majesty now vacated, being accepted by H.R.H. The Prince of Wales, K.G., who had been for eleven years a Vice-Patron of the Institution, and since 1894 a member of the Committee of Management.

The continuance of the South African War during the past year and the constant appeals to the charitable in con-

nection with the numerous funds organized for assisting those directly affected by the war in this country, has no doubt had an unfortunate effect on the finances not only of the Life-boat Institution, but on those of nearly all the old-established philanthropic societies. The difficulty therefore which has been met with by the Committee of Management in obtaining the necessary funds for carrying on the great life-saving work committed to them has been unusually great, and their way has not been made easier by the fact that, while it has required more than usual effort to raise the funds necessary to maintain the Life-boat Service in efficiency, the cost of materials and labour has considerably increased during the last few years.

Life-boats.—During the year, sailing and pulling Life-boats, fully equipped and possessing such improvements as

experience has suggested for the various types, were built and placed at 26 stations, the coxswains and crew in each instance having been permitted to choose the special type and class of boat provided for them. Of these twenty-six new boats, four were sent to entirely new stations, namely to Barry (Glamorganshire), Coverack (Cornwall), Killough (co. Down), and Minehead (Somerset), the rest being despatched to stations to replace Life-boats by those of more modern construction.

In addition a new Steam Life-boat, furnished with a protected screw, and almost precisely similar to the Grimsby Steam Life-boat, was stationed in May last at Harwich, the turbine boat until then in use there having become inefficient for the special purposes for which she was constructed.

The following is a complete list of the Stations to which new boats were sent in 1901:—

Banff	Banffshire.
Barry Dock	Glamorganshire.
Clacton-on-Sea	Essex.
Courtnacsherry	Co. Cork.
Coverack	Cornwall.
Dover	Kent.
Dunbar	Haddingtonshire.
Flamborough (No. 2)	Yorkshire.
Girvan	Ayrshire.
Groomsport	Co. Down.
Harwich	Essex.
Hastings	Sussex.
Huna	Caithness-shire.
Killough	Co. Down.
Minehead	Somerset.
Montrose (2 boats)	Forfarshire.
Newburgh	Aberdeenshire.
Padstow (2 boats)	Cornwall.
Palling (No. 1)	Norfolk.
Piel (Barrow)	Lancashire.
Queenstown	Co. Cork.
Stornoway	Island of Lewis.
Whithorn	Wigtownshire.
Worthing	Sussex.

The Steam-Tug which the Committee of Management decided, as stated in last year's Annual Report, to construct for use only in conjunction with Life-boats of the Institution was completed

and sent to her headquarters at Padstow (Cornwall) last September. She is 96 ft. in length with a beam 19 ft. 6 in., her depth being 11 ft. 6 in. and her mean draft 8 ft. 6 in., and the Committee have every confidence in her proving to be of great use for the Life-boat Service on the north coast of Cornwall.

Within the year three stations have been closed, changes in local requirements rendering it unnecessary that they should any longer be retained. The Stations from which the Life-boats have been withdrawn are Kildonan (Isle of Arran), Llanaelhairn (Carnarvonshire), and Rye (Sussex).

The Institution's fleet at the close of 1901 included and comprised 284 Sailing and Pulling Life-boats, 4 Steam Life-boats and 1 Steam-Tug.

Transporting Carriages.—New transporting carriages have been supplied to 16 Stations.

Inspection of Life-boats, etc.—The Life-boat Stations of the Institution, including the boats and their gear, have, as usual, been thoroughly and very carefully inspected during the year, every effort being made to maintain them in the most perfect state of efficiency.

Shipwrecks.—Probably no year in the last half century was more remarkably free from storms and gales than the year 1901. Week after week and even month after month passed without any weather being experienced on our coasts which could be considered other than fine, with the result that happily the crews of the Life-boats were not called upon nearly so frequently as usual to render those gallant and self-denying services which they are at all times ready and willing to give. The heaviest gale of the year occurred on the 12th to 14th November, during

which 37 of the Institution's Life-boats were launched and saved 73 lives and 3 vessels, in addition to which the crews were assembled in readiness at 25 other stations, but their services were not required. Between the 1st January and the 31st December, 1901, inclusive, the Institution's Life-boats were launched on service 286 times, and 1079 times for exercise, besides which crews were assembled in readiness for service 71 times, but their aid was fortunately not ultimately required. The Committee deeply regret to announce that during the gale of the 14th November, 9 of the crew of the Life-boat *Beauchamp*, of Caister, perished while on their errand of mercy, leaving 6 widows and 37 other dependent relatives unprovided for. The Institution, with as little delay as possible, contributed 2000*l.* to the fund raised for them locally, and also paid all the funeral expenses. This sad disaster excited very great sympathy throughout the United Kingdom.

The Committee have to report with great regret that whilst the Steam Life-boat, *Duke of Northumberland*, was in the river Mersey on the 26th June last, and about to return to her station at Holyhead after overhaul and repair, an explosion occurred in the engine-room, resulting in the sad death of the two firemen, and the serious injury of the second engineer. The Committee at once contributed 1,000*l.* for the maintenance of the bereaved widows and orphans, and compensated the engineer for his injuries.

The total number of lives for the saving of which the Institution granted rewards in 1901 was 490; of these, 397 were saved by the Life-boats, and 93 by shore-boats and other means, besides which the Life-boat crews were instrumental in saving 15 vessels.

The following table gives the details of the services during each month of the year.

1901.	Number of Life-boat Launches.	Lives Saved by Life-boats.	Vessels Saved by Life-boats.	Lives Saved by Shore-boats.
January . .	42	17	1	24
February . .	15	22	1	5
March . . .	37	29	1	10
April . . .	10	3	—	11
May	13	17	1	4
June	8	27	—	2
July	6	—	—	1
August . . .	17	4	1	—
September .	12	10	—	4
October . . .	13	9	2	9
November . .	53	79	4	13
December . .	60	180	4	10
Total . . .	286	397	15	93

The total number of lives for the saving of which the Institution has granted rewards since 1824, by Life-boats, shore-boats, or by other means, has been 43,197, the number for each year being given in the following table:—

Year.	No. of Lives.	Year.	No. of Lives.
1824	124	1864	698
1825	218	1865	714
1826	175	1866	951
1827	163	1867	1,086
1828	301	1868	862
1829	463	1869	1,231
1830	372	1870	784
1831	287	1871	882
1832	310	1872	739
1833	449	1873	668
1834	214	1874	713
1835	864	1875	921
1836	225	1876	660
1837	272	1877	1,048
1838	456	1878	616
1839	279	1879	855
1840	353	1880	697
1841	128	1881	1,121
1842	276	1882	884
1843	236	1883	955
1844	198	1884	792
1845	235	1885	555
1846	134	1886	761
1847	157	1887	572
1848	123	1888	800
1849	209	1889	627
1850	470	1890	765
1851	230	1891	736
1852	773	1892	1,056
1853	678	1893	593
1854	355	1894	790
1855	406	1895	709
1856	473	1896	461
1857	374	1897	662
1858	427	1898	756
1859	499	1899	609
1860	455	1900	865
1861	424	1901	490
1862	574		
1863	714	Total	43,197

Rewards.—The rewards bestowed by the Institution in 1901 for the saving of life from shipwreck on our coasts or for prompt and praiseworthy efforts to do so, and in due recognition of other good services rendered in the interests of the cause included 1 Gold Medal, 4 Silver Medals, 48 Decorations, 16 Binocular Glasses, 6 Aneroid Barometers, 18 Votes of Thanks inscribed on vellum and framed, 11 Certificates of Service framed and 11,911*l.* 1*s.* 3*d.*, including grants to the families of men lost on Service, compensation for personal injuries sustained in the Service, and retiring allowances.

At the end of the year the Institution had granted altogether in rewards since 1824, 99 Gold Medals and Clasps, 1,196 Silver Medals and Clasps, 51 Decorations, 321 Binocular Glasses, 15 Telescopes, 34 Aneroid Barometers, 1,690 Votes of Thanks inscribed on vellum and framed, 138 Certificates of Service framed and 224,121*l.* 10*s.* 2*d.* in money.

Aneroids.—The demand for the valuable Aneroid Barometers, supplied by the Institution since 1882 to the Masters and Owners of fishing-boats and also since 1883 to small coasters at about one-third the retail price, still continues. The total number issued last year was 127. Of these, 106 were sold to Fishermen and 21 to Coasters. The total number provided has been 4,417.

Electrical Communication on the Coast.—The General Post Office has not been able to do much during the past year towards completing the very important system of electrical communication established on the coast for life-saving purposes owing to the small amount voted last year by the Government for this valuable work. The Committee cannot but express their hope that wireless telegraphy, the value of which remarkable invention cannot

be overrated, will before long be provided for the light-vessels and light-houses round our coast.

Local Committees.—The very grateful thanks of the Committee of Management are due to all the honorary officials of the Institution, whose work during the past two years has been rendered unusually arduous and difficult as the result of the special circumstances in which the country has been placed. The help, therefore, which has been received during the year from the Branch Committees, Secretaries and Treasurers, has been of more than usual value and importance and has earned the most hearty and cordial acknowledgments of all taking an interest in Life-boat work.

The best thanks of the Institution are also tendered to the Public Press, whose powerful voice has been and is so often raised in accents of appeal on behalf of the cause; as well as to H. M. Coastguard for their continued hearty and important co-operation.

Life-boat Saturday.—The enthusiasm and zeal of the Life-boat Saturday workers throughout the country has been productive of excellent results for the Institution during the past year, notwithstanding the continuance of the more than usual difficulties encountered during the preceding year in raising money for charitable objects. The number of cities and towns in which the Life-boat Saturday movement was worked in 1901 was 145, as compared with 93 in 1900, and the amounts realized showed a very remarkable improvement on those obtained the previous year, the net proceeds having almost doubled. The best and most appreciative thanks of the Committee of Management are tendered to the Central Committee of the Life-boat Saturday Fund, as well as to all the local Life-boat Saturday Committees and their Officers, and to the Ladies'

Auxiliaries which can always be relied on for untiring activity and self-denying effort. The most remarkable event of the year—or, indeed, of any year—in connection with the Life-boat Saturday Fund, was the Garden Fete held at Stafford House on the 26th June last under the patronage of their Majesties the King and Queen, every member of the Royal Family, and the leaders of English society. Probably no function connected with a charity ever before received so much attention at the hands of the Press or was so generally discussed by the Public.

Inventions, &c.—Numerous patents, inventions and suggestions have been carefully considered by the Committee since the issue of their last Report, and they wish it to be generally understood by the Public that they are always ready to receive and examine any proposal which, if adopted, might possibly be the means of increasing the efficiency of the Service.

Finances.—The total amount received by the Committee of Management in 1901, in subscriptions, donations, dividends, etc., and including the record contribution (21,433*l.* 4*s.* 11*d.*) received from the Life-boat Saturday Fund, was 77,071*l.* 12*s.* 5*d.*, a very gratifying increase of 7,378*l.* 5*s.* 9*d.* as compared with the corresponding total of 1900. A further sum of 30,221*l.* 14*s.* 6*d.* was received in legacies, of which 13,195*l.* 15*s.* 7*d.* was for special trusts or specified purposes.

The total expenditure in 1901 was 111,296*l.* 17*s.* 1*d.*, an increase of 15,673*l.* 13*s.* 6*d.* as compared with the previous year, such increase being

mainly due to the fact that the Institution completed in 1901 a steam-tug, a steam Life-boat and 23 other new Life-boats, the cost of materials and of the hire of labour having vastly increased within the last few years. The expenditure included 56,732*l.* 2*s.* 9*d.* for building, equipping, improving and repairing Life-boats, a Steam-tug, Life-boat carriages, Life-boat houses and Slipways; 18,128*l.* 9*s.* 4*d.* for subsidies to non-self-supporting stations, branch payments, aneroids for fishermen and coasters, life-belts, and other stores and the storeyard; 30,516*l.* 15*s.* 8*d.* for payments to coxswains, bowmen, signalmen; to crews, etc., for services and for exercising the Life-boats; for special rewards and recognitions for services; grants to the relatives of men lost on service; for injuries, pensions and retiring allowances to coxswains and signalmen; medals and vellums; also for payments to Inspectors. The balance was expended in printing, advertising, postage, telegrams and stationery; on salaries, rates, taxes, house-keeper, other office expenses, and legal charges connected with leases and bequests. Every item of receipt and expenditure has, as usual, been examined, verified, and passed by Mr. Samuel Lovelock, Chartered Accountant.

In conclusion, the Committee of Management again earnestly appeal to all classes of the community for increased financial support without which it will be impossible to properly maintain as a voluntary work, the British Life-boat Service, a service which for more than three-quarters of a century has been not only the pride of our own country, but also the admiration of all the civilised nations of the world.

ROYAL NATIONAL LIFE-BOAT INSTITUTION.

(Supported solely by Voluntary Contributions.)

ITS OBJECT AND WORK.

The work of the Institution mainly consists of—

1. Building, equipping and maintaining Life-boats, transporting carriages, boathouses and slipways, wherever required on the Coasts of the United Kingdom.
2. Payments and the granting of rewards to Life-boat coxswains, crews and helpers, for services rendered, including exercises; medals and vellums being awarded for conspicuous bravery.
3. Awarding medals, vellums or grants of money to those who, at the risk of their own lives, save, or endeavour to save, by means of shore boats or otherwise, life from shipwreck on the Coasts of the United Kingdom.
4. Granting pecuniary compensation to men injured on service.
5. Granting pecuniary compensation to the Widows and other dependent relatives of Life-boatmen who lose their lives on service; not less than £100 being allowed for each Widow and £25 for each dependent child.
6. Granting pensions or retiring allowances to Life-boat coxswains, bowmen and signalmen of long service and good character.

The moneys received from the Life-boat Saturday Fund are, as far as possible, applied by the Committee of Management towards meeting the expenses of items Nos. 2, 4, 5 and 6 only.

RESOLUTIONS PASSED AT THE ANNUAL GENERAL MEETING,
1902.

The Right Hon. The EARL OF SELBORNE, P.C., First Lord of the Admiralty,
IN THE CHAIR.

Moved by The Right Hon. The
EARL OF SELBORNE, P.C.

Seconded by Sir EDWARD BIRK-
BECK, Bart., V.P.

1. That the Annual Report be
adopted, printed, and circulated.

Moved by The Right Hon. LORD
SUFFIELD, G.C.V.O., K.C.B.

Seconded by Sir FRANCIS J. S.
HOPWOOD, K.C.B., C.M.G., Sec-
retary to the Board of Trade.

2. That H.R.H. The PRINCE OF
WALES be elected President, and
that the Noblemen and Gentlemen
whose names have been read by the
Secretary be the other Officers of the
Institution for the current year.

Moved by The Right Hon. The
EARL OF HARDWICKE, Under
Secretary of State for India.

Seconded by Sir JOHN C. B.
COLOMB, K.C.M.G., M.P.

3. That this Meeting, fully re-
cognising the great and national

importance of the work carried on
by the ROYAL NATIONAL LIFE-BEAT
INSTITUTION, desires to express its
high appreciation of the gallantry
which the Coxswains and Crews of
the Institution's Life-boats so fre-
quently exhibit, and also to
acknowledge with gratitude the very
valuable help received from the
Local Honorary Secretaries, Treas-
urers, Branch Committees, and the
Public Press, as well as from the
Ladies' Auxiliaries and the Life-boat
Saturday Committees.

Moved by Captain The Hon.
JOHN M. YORKE, R.N.

Seconded by Sir ROBERT U. PEN-
ROSE FITZGERALD, Bart., M.P.

4. That the cordial thanks of this
Meeting be given to The Right Hon.
The EARL OF SELBORNE, P.C., for
his kindness in presiding over this
the Seventy-eighth Annual Meeting
of the ROYAL NATIONAL LIFE-BEAT
INSTITUTION.

ROYAL NATIONAL LIFE-BOAT INSTITUTION,

For the Preservation of Life from Shipwreck.

(Incorporated by Royal Charter.)

FOUNDED 4TH MARCH, 1824.—SUPPORTED SOLELY BY VOLUNTARY CONTRIBUTIONS.

PATRON.

His Most Gracious Majesty the King.

VICE-PATRONS.

HER MAJESTY QUEEN ALEXANDRA.
HIS ROYAL HIGHNESS THE PRINCE OF WALES, K.G.
HER ROYAL HIGHNESS THE PRINCESS OF WALES.

PRESIDENT.

HIS ROYAL HIGHNESS THE PRINCE OF WALES, K.G.

VICE-PRESIDENTS.

His Grace the ARCHBISHOP OF CANTERBURY.
His Grace the DUKE OF PORTLAND, K.G., G.C.V.O.
His Grace the DUKE OF NORTHUMBERLAND, K.G.
His Grace the DUKE OF ABERCORN, K.G., C.B.
The Most Hon. the MARQUIS OF AILSA.

The Right Hon. the EARL OF LEICESTER, K.G.
The Right Hon. LORD TWEEDMOUTH.
The Right Hon. LORD BRASSEY, K.C.B.
Sir EDWARD BIRKBECK, Bart.
Colonel FITZROY CLAYTON.

TREASURER.

The Right Hon. the EARL OF HARROWBY.

TRUSTEES.

Sir EDWARD BIRKBECK, Bart., V.P. His Grace the DUKE OF NORTHUMBERLAND, K.G., V.P.
Colonel FITZROY CLAYTON, V.P.

COMMITTEE OF MANAGEMENT.

THE PRESIDENT.

Sir EDWARD BIRKBECK, Bart., V.P., *Chairman.*

THE VICE-PRESIDENTS.

Colonel FITZROY CLAYTON, V.P., *Deputy-Chairman.*

THE TREASURER.

*G. E. BELLAMY, Esq.
Rear-Admiral the Right Hon. LORD CHARLES W.
DE LA POER BERESFORD, C.B.
ROBERT BIRKBECK, Esq.
Admiral JOHN HALLIDAY CAVE, C.B.
The Right Hon. LORD VISCOUNT CLIFDEN.
Sir JOHN C. E. COLOMB, K.C.M.G., M.P.
Sir WILLIAM CORRY, Bart.
General the Right Hon. LORD DE ROS, K.P., K.C.V.O.
*J. C. DOBBIE, Esq.
GEORGE DOUGETT, Esq., M.P.
Admiral Sir WILLIAM MONTAGU DOWELL, G.C.B.
Col. the Hon. CHARLES E. EDGUMBE.
Sir ROBERT UNICLACK PENROSE FITZGERALD, Bart., M.P.
JOHN BEYLL FORTESCUE, Esq.
Lieut. H. T. GARTSIDE-TIPPING, R.N.
The Rt. Hon. LORD VISCOUNT GOSCHEN.
Admiral Sir RICHARD VESSEY HAMILTON, G.C.B.
His Grace the DUKE OF LEEDS.
Admiral Sir F. LEOPOLD MCCLINTOCK, K.C.B., F.R.S.
EUGENE F. NOEL, Esq.

Sir CHARLES MARK PALMER, Bart., M.P.
Capt. GEORGE B. PRESTON.
ROBERT A. B. PRESTON, Esq.
Major JOHN E. B. SEELY, D.S.O., M.P.
*C. C. SMITH, Esq.
The Hon. W. F. D. SMITH, M.P.
*HERBERT G. SOLOMON, Esq.
Sir THOMAS SUTHERLAND, G.C.M.G., Chairman of the
Peninsular and Oriental Steam Navigation Company.
The ADMIRAL-SUPERINTENDENT OF NAVAL RESERVES.
The DEPUTY-MASTER OF THE TRINITY HOUSE.
The HYDROGRAPHER OF THE ADMIRALTY.
Admiral Sir RICHARD E. TRACEY, K.C.B.
*H. J. VELLACOTT, Esq.
The Right Hon. the EARL WALDEGRAVE, Captain of the
Yeomen of the Guard.
*JOHNSTONE WALLACE, Esq.
Admiral THOMAS LE HUNTE WARD, C.B.
Sir RICHARD HENRY WILLIAMS-BULKELEY, Bart.
Captain the Hon. JOHN M. YORKE, R.N.
Sir ALLEN YOUNG, C.B.

* Members representing the Life-boat Saturday Fund.

BUILDING SUB-COMMITTEE.Colonel FITZROY CLAYTON, *V.P.*, *Chairman*.

Sir EDWARD BIRKBECK, *Bart.*, *V.P.*
 ROBERT BIRKBECK, *Esq.*
 Admiral J. HALLIDAY CAVE, *C.B.*
 Sir WILLIAM CORRY, *Bart.*
 Admiral Sir W. M. DOWELL, *G.C.B.*
 Colonel the Hon. CHARLES E. EDGUMBE.
 Sir ROBERT U. PENROSE FITZGERALD, *Bart.*, *M.P.*
 Lieut. H. T. GARTSIDE-TIPPING, *R.N.*

Admiral Sir F. LEOPOLD MCCLINTOCK, *K.C.B.*, *F.R.S.*
 Captain G. B. PRESTON.
 R. A. B. PRESTON, *Esq.*
 Major JOHN E. B. SERLY, *D.S.O.*, *M.P.*
 Admiral Sir RICHARD E. TRACEY, *K.C.B.*
 Admiral T. LE HUNTE WARD, *C.B.*
 Captain the Hon. JOHN M. YORKE, *R.N.*

FINANCE AND CORRESPONDENCE SUB-COMMITTEE.Colonel FITZROY CLAYTON, *V.P.*, *Chairman*.

Sir EDWARD BIRKBECK, *Bart.*, *V.P.*
 ROBERT BIRKBECK, *Esq.*
 Admiral J. HALLIDAY CAVE, *C.B.*
 J. C. DOBBIE, *Esq.*
 Admiral Sir W. M. DOWELL, *G.C.B.*
 Colonel the Hon. CHARLES E. EDGUMBE.
 J. BEVILL FORTESCUE, *Esq.*
 Lieut. H. T. GARTSIDE-TIPPING, *R.N.*
 The Right Hon. the EARL OF HARNOWBY.
 EUGENE F. NOEL, *Esq.*

His Grace the DUKE OF NORTHUMBERLAND, *K.G.*, *V.P.*
 Captain G. B. PRESTON.
 R. A. B. PRESTON, *Esq.*
 Major JOHN E. B. SERLY, *D.S.O.*, *M.P.*
 The Hon. W. F. D. SMITH, *M.P.*
 Admiral Sir RICHARD E. TRACEY, *K.C.B.*
 The Right Hon. the EARL WALDEGRAVE.
 JOHNSTONE WALLACE, *Esq.*
 Admiral T. LE HUNTE WARD, *C.B.*
 Captain the Hon. JOHN M. YORKE, *R.N.*

WRECK AND REWARD SUB-COMMITTEE.Colonel FITZROY CLAYTON, *V.P.*, *Chairman*.

Sir EDWARD BIRKBECK, *Bart.*, *V.P.*
 ROBERT BIRKBECK, *Esq.*
 Admiral J. HALLIDAY CAVE, *C.B.*
 J. C. DOBBIE, *Esq.*
 Admiral Sir W. M. DOWELL, *G.C.B.*
 Colonel the Hon. CHARLES E. EDGUMBE.
 J. BEVILL FORTESCUE, *Esq.*
 Lieut. H. T. GARTSIDE-TIPPING, *R.N.*
 EUGENE F. NOEL, *Esq.*
 His Grace the DUKE OF NORTHUMBERLAND, *K.G.*, *V.P.*

Captain G. B. PRESTON.
 R. A. B. PRESTON, *Esq.*
 Major JOHN E. B. SERLY, *D.S.O.*, *M.P.*
 The Hon. W. F. D. SMITH, *M.P.*
 Admiral Sir RICHARD E. TRACEY, *K.C.B.*
 The Right Hon. the EARL WALDEGRAVE.
 JOHNSTONE WALLACE, *Esq.*
 Admiral T. LE HUNTE WARD, *C.B.*
 Captain the Hon. JOHN M. YORKE, *R.N.*

SECRETARY—CHARLES DIBDIN, *Esq.*, *F.R.G.S.*ASSISTANT SECRETARY—W. R. SMITH, *Esq.*CHIEF INSPECTOR OF LIFE-BOATS—Commander ST. VINCENT NEPEAN, *R.N.*DEPUTY CHIEF INSPECTOR OF LIFE-BOATS—Lieut. CHARLES E. F. CUNNINGHAME GRAHAM, *R.N.***DISTRICT INSPECTORS OF LIFE-BOATS.**Northern District—Lieut. EUSTACE W. C. STRACEY
CLITHEROW, *R.N.*, *Edinburgh*.Southern District—KEPPEL H. FOOTER, *Esq.*, late Lieut.
R.N., *London*.Eastern District—Commander THOMAS HOLMES, *R.N.*,
Norwich.Western District—Lieut. BASIL HALL, *R.N.*, *Bristol*.Irish District—HUBERT W. PULLAN, *Esq.*, Lieut. *R.N.R.*, late Chief Officer P. & O. Company.ENGINEER AND ARCHITECT—W. T. DOUGLASS, *Esq.*, *M.Inst.C.E.*CONSULTING NAVAL ARCHITECT—G. L. WATSON, *Esq.*

SURVEYOR OF LIFE-BOATS—Mr. J. LUTHER EVANS.

SOLICITORS—Messrs. CLAYTON, SONS & FARGUS. AUDITOR—SAMUEL LOVELOCK, *Esq.*, *Public Accountant, F.C.A.*

BANKERS—Messrs. COUTTS AND Co., 59, Strand.

<i>Dr.</i>	<i>£. s. d.</i>	<i>£. s. d.</i>
To Life-boats (exclusive of carriages and equipment) for the following		
Stations:—		
Banff, Barry Dock, Clacton-on-Sea, Courtmacsherry, Coverack, Dover, Flamborough No. 2, Girvan, Groomsport, Hastings, Huna, Isle of Whithorn, Killough, Minehead, Montrose No. 1, Newburgh, Padstow Nos. 1 & 2, Palling No. 1, Piel (Barrow), Queenstown, Stornoway, and Worthing.	23,616	7 6
Padstow (Steam-Tug) balance	7,898	5 -
" " maintenance charges	905	8 7
Steam Life-boat No. 6, balance	2,807	4 10
" " maintenance charges	254	9 8
Payments on maintenance of Steam Life-boats Nos. 1, 2, 3 & 4	1,086	10 6
Alterations and repairs of other Life-boats	1,912	10 7
Consulting Naval Architect	171	10 2
Surveyor, Assistant Surveyors and Draughtsman	1,596	7 6
	<hr/>	40,248 14 4
To Life-boat Carriages, viz. :—		
Bembridge, Clogher Head, Girvan, Groomsport, Isle of Whithorn, Killough, Montrose Nos. 1 and 2, Newburgh, Padstow No. 1, Stornoway and Worthing	3,177	10 -
Alterations and Repairs of Life-boat Carriages	527	12 -
Tipping's Sand-plates for Carriage Wheels	384	4 10
Survey of Life-boat Carriages	320	11 2
	<hr/>	4,409 18 -
To Life-boat Houses and Slipways, viz. :—		
Banff	550	- -
Barry Dock (balance)	462	5 6
Clacton-on-Sea	618	5 -
Courtmacsherry (balance)	1,012	14 9
Coverack (balance)	112	7 8
Dover	448	16 6
Dublin	200	10 -
Dungarvan (balance)	110	6 11
Groomsport (balance)	45	- -
Huna	385	11 7
Killough	977	15 9
Kingstown (balance)	259	3 10
Lizard	170	5 8
Minehead	803	11 -
Montrose (balance)	491	17 6
Nairn	597	10 4
New Romney	199	17 6
North Berwick (balance)	390	- -
Piel (Barrow)	438	18 8
Porthdinllaen	269	11 2
Portrush (balance)	165	16 9
Storness (balance)	1,000	19 2
Alterations, Repairs and Painting of Life-boat Houses	895	19 3
Engineer and Architect's charges	1,466	5 11
	<hr/>	12,073 10 5
Carried forward	<hr/>	£56,732 2 9

	<i>Cr.</i>	
By Subscriptions, Donations, etc. :—	<i>£. s. d.</i>	<i>£. s. d.</i>
General Subscriptions (see p. 405)	4,267 16 -	
General Donations (see p. 405)	4,101 19 1	
Contributions from Branches (see p. 409)	20,764 17 3	
“ Life-boat Saturday ” Collections	21,433 4 11	
“ Life-boat Sunday ” Collections and Offertories (excluding those sent direct to Branches) (see p. 410)	144 19 4	
Contribution Boxes (see p. 413)	448 9 5	
	<hr/>	51,161 6 -

By Special Gifts :—

Special Gifts, on behalf of the following Life-boat Establishments :—

Abersoch—Oldham Fund (additional)	70 - -	
Aldeburgh—“ Winchester ” Fund (on account)	250 - -	
Caister No. 1—Covent Garden Fund (additional)	64 10 9	
Douglas, Kingstown No. 2, Margate No. 2, Maryport, Port Patrick, Tynemouth No. 1 and Walmer—Civil Service Life-boat Fund, per Charles Dibdin, Esq. (additional)	1,451 2 8	
Flamborough No. 2—Miss Middlewood	500 - -	
Hunstanton—Licensed Victuallers’ Fund (additional), per A. L. Annett, Esq.	50 - -	
Tynemouth No. 2, Ancient Order of Foresters (additional)	500 - -	
	<hr/>	2,885 13 5

By Income from Investments :—

Dividends and Interest on Debentures and Sums deposited at Bankers 19,447 17 10		
Ditto, Special Trust Funds Income Account (see p. 826)	675 19 4	
Income tax returned by Inland Revenue Commissioners	627 19 9	
	<hr/>	20,751 16 11

Carried forward £74,798 16 4

<i>Dr.</i>	<i>£. s. d.</i>
Brought forward	56,732 2 9
To Life-boat Stores and Life-belts	9,491 2 1
„ Life-boat Store-Yard at Poplar, including Rent, Taxes, Insurance, Repairs, Salary of Storekeeper and Wages	1,598 14 11
„ Subsidies to Stations not Self-supporting, Branch Payments, and Conveyance of Boats, Carriages and Stores	6,962 12 8
„ Life-boat Inspectors, Coxswains, Bowmen, Signalmen and Crews, &c., viz:—	
Payments to Coxswains, Bowmen and Signalmen, and to Life- boat Crews and Launchers for exercising the Life-boats, and to Engine Room Staff of Steam Life-boats and Steam Tug	£. s. d. 13,746 10 5
Life-boat Crews and others for Services, Special Rewards and Recognitions, Medals and Vellums	7,948 - 10
Pensions and Retiring Allowances to Coxswains and Signalmen	784 17 11
Grants to Relatives of deceased Life-boat men	3,111 9 2
Grants to men injured in the Life-boat service	116 13 4
	*25,657 11 8
Salaries of Inspectors of Life-boats	3,266 - -
Travelling expenses of Inspectors	1,593 4 -
	30,516 15 8
„ Grants to Fishermen and Coasters for the purchase of Aneroid Barometers	75 19 8
Administrative Expenses—	
„ Salaries of Secretary, Assistant Secretary and Clerical Staff	3,414 7 11
„ Printing and Binding <i>Life-boat Journal</i> and Annual Report 722 - 7	
Less Amounts received for Advertisements and Copies sold 367 1 8	354 18 11
„ Printing Circulars, Forms, &c.	93 6 2
„ Stationery and Office Expenses	475 10 11
„ Advertisements, Appeals, Telephone, Postages and Parcels	839 4 5
„ Auditor's Fee	84 - -
„ Law Expenses in connection with Leases, Requests, &c.	177 - 6
„ Rent of the House of the Institution	190 - -
Less amount received from sub-letting	19 3 4
	170 16 8
„ Rates, Taxes, Insurance, Housekeeper and Messenger	201 8 8
„ Repairs to House of Institution	55 18 6
„ Annual General Meeting, including Rent of Hall, Advertisements, Notices to Governors and Postages	52 16 8
	5,919 9 4
Total Expenditure.	£111,296 17 1
Less transferred from Trust Funds Capital Account, No. 1 (see p. 326) for Life-boats, Carriages, &c., included in above expenditure, defrayed during the year by Special Legacies and Donations	21,803 19 3
	£89,492 17 10
Transfers to Trust Funds Capital Accounts (see p. 327)—	
No. 1	9,307 4 4
No. 2	5,388 11 3
	14,695 15 7
Balance carried to General Capital (see p. 327)	3,104 13 6
	£107,293 6 11

* All the money received by the Institution from the Life-Boat Saturday Fund in 1901 (namely, £21,433 4s. 11d.) was utilized for this expenditure.

	<i>Cr.</i> £. s. d.
Brought forward . . .	74,798 16 4
By Sundry Receipts:—	
Amount received for sale of old Life-boats, Life-boat Carriages, Life-boat Houses, Condemned Stores, &c.	772 16 1
<hr style="width: 10%; margin-left: auto; margin-right: 0;"/>	
By Total Ordinary Income	75,571 12 5

Other Receipts.

Special Gift in Trust for the benefit of Life-boat Establishments:—

Capital available.

Trustees of the late C. T. M. Burton, Esq. 1,000 - -

Donation in Trust:—

Income only available.

Mrs. L. J. Macnab (Maintenance Fund) 500 - -

Legacies in Trust:—

Capital available.

See List on p. 408. 8,307 4 4

Income only available.

See List on p. 408. 4,888 11 3

Legacies for General Purposes (see List on p. 408) 17,025 18 11

Total Gifts and Legacies

31,721 14 6

£107,293 6 11

SPECIAL TRUST FUNDS

TO TRANSFERS TO INCOME AND EXPENDITURE ACCOUNT (see p. 323)

	£. s. d.	£. s. d.
Blake Life-boat Maintenance Fund	40 10 -	
Dunnett Widows and Orphans Fund	113 5 4	
Reardon Samaritan Fund.	146 17 8	
Paterson Widows and Orphans Fund	155 4 8	
Hosken Maintenance Fund	27 10 -	
Marter Memorial Fund	24 13 -	
Clark Maintenance Fund	1 4 4	
Morgan ditto	166 14 4	
		675 19 4

,, TRANSFER TO TRUST FUNDS CAPITAL ACCOUNT No. 1 (see p. 327), viz. :-

Blake Life-boat Reward Fund	113 12 -	
T. E. W. Special Life-boat Fund	14 15 6	
		128 7 6
		<u>£804 6 10</u>

TRUST FUNDS CAPITAL ACCOUNT, No. 1,

The Capital to be applied for the purposes of the Institution,

TO TRANSFERS TO INCOME AND EXPENDITURE, for amounts expended on objects

of Bequests (see p. 324) 21,803 19 3

,, DITTO TO GENERAL CAPITAL, the Bequest having been fulfilled (see p. 327) 185 10 1

,, BALANCE as per BALANCE SHEET (see p. 328) 66,807 5 7

£88,796 14 11

TRUST FUNDS CAPITAL ACCOUNT, No. 2,

The Income only on which is to be applied for

TO BALANCE as per BALANCE SHEET (see p. 328) 125,048 9 3

£125,048 9 3

GENERAL CAPITAL ACCOUNT,

TO BALANCE as per BALANCE SHEET (see p. 328) 478,053 12 3

£478,053 12 3

INCOME ACCOUNT, 1901.

BY DIVIDENDS RECEIVED DURING THE YEAR 1901:—		£. s. d.
Blake Life-boat Maintenance Fund . £1,473 2½ per cent. Consols		40 10 -
Blake Life-boat Reward Fund . . £4,018 do.		118 12 -
Dunnett Widows and Orphans Fund, £1,707 East London Water Company Stock		118 5 4
Reardon Samaritan Fund . . . £5,841 4s. 9d. 2½ per cent. Consols		146 17 8
Paterson Widows and Orphans Fund, £5,645 do.		155 4 8
Hosken Maintenance Fund . . . £1,000 do.		27 10 -
T. E. W. Special Life-boat Fund . £640 do.		14 15 6
Captain William Ingram and Agnes Marter Memorial Fund . . . £896 17s. 2d. do.		24 13 -
Mrs. Laura Selina Clark's Mainten- ance Fund £44 5s. do.		1 4 4
Morgan Maintenance Fund . . . £6,062 12s. 11d. do.		166 14 4
		<u>£804 6 10</u>

31st December, 1901.

in accordance with the directions of the respective Donors.

BY BALANCE AT 31ST DECEMBER, 1900	79,861 3 1
„ TRANSFER FROM SPECIAL TRUST FUNDS INCOME ACCOUNT (see p. 326)	128 7 6
„ TRANSFER FROM INCOME AND EXPENDITURE ACCOUNT (see p. 324), viz. :—	
Special Gifts	1,000 - -
Legacies	8,307 4 4
	<u>£88,796 14 11</u>

31st December, 1901.

the general purposes of the Institution.

BY BALANCE AT 31ST DECEMBER, 1900	119,659 18 -
„ TRANSFER FROM INCOME AND EXPENDITURE ACCOUNT (see p. 324), viz. :—	
Special Donation.	500 - -
Legacies	4,888 11 3
	<u>£125,048 9 3</u>

31st December, 1901.

BY BALANCE AT 31ST DECEMBER, 1900	474,768 8 8
„ TRANSFER FROM TRUST FUNDS CAPITAL ACCOUNT, No. 1 (see p. 326).	185 10 1
„ BALANCE FROM INCOME AND EXPENDITURE ACCOUNT (see p. 324)	3,104 13 6
	<u>£478,053 12 3</u>

LIABILITIES.

	£.	s.	d.	£.	s.	d.
To TRUST FUNDS CAPITAL ACCOUNTS—						
No. 1 (see p. 326)	66,807	5	7			
No. 2 (see p. 326)	125,048	9	3			
				<u>191,855</u>	14	10
„ GENERAL CAPITAL ACCOUNT (see p. 326)				478,053	12	3

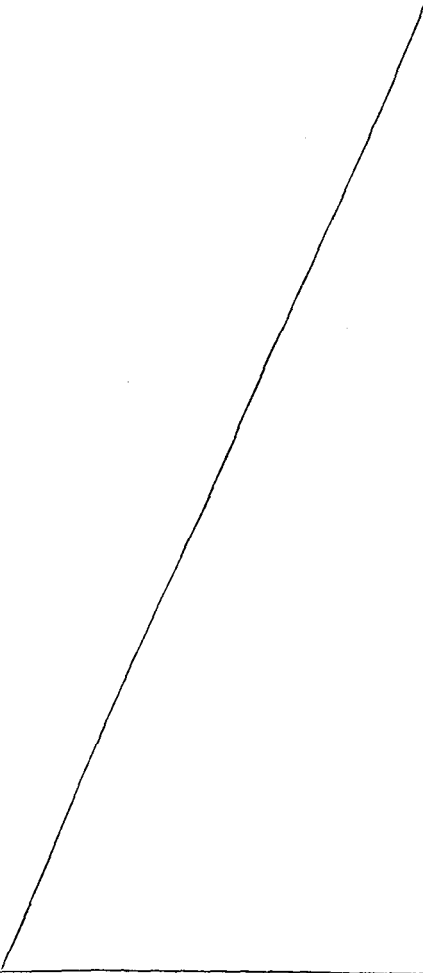

£669,909 7 1

(Signed) CHARLES DIBDIN,
Secretary.

ASSETS.

	Stock.			Purchased at.		
	£.	s.	d.	£.	s.	d.
By Consolidated 2½ per cent. Stock (repayable in 1923)	35,479	14	7	33,953	1	10
2½ per cent. Annuities (repayable in 1905) †	6,062	12	11	5,835	6	-
National War Loan (repayable in 1910)	900	-	-	882	3	3
Metropolitan 3½ per cent. Stock	29,000	-	-	28,156	5	-
Bank of England Stock	10,613	14	6	37,009	18	3
Queensland 4 per cent. Inscribed Stock (1915) †	250	-	-	275	-	-
" " " (1924) †	133	6	8	146	13	4
India 3 per cent. Stock	55,843	2	-	54,141	7	6
3½ per cent. Stock	27,027	12	10	29,156	1	5
East India Railway Company's Annuity, Class A £38 †	-	-	-	1,064	-	-
" " " " " Class B £56 †	-	-	-	1,428	-	-
" " " " " 3 per cent. Debenture Stock	16,600	-	-	17,269	3	6
" " " " " Deferred Annuity Capital Stock †	600	-	-	948	-	-
" " " " " 4½ per cent. Debenture Stock	29,000	-	-	30,124	7	6
Great Indian Peninsula Ry. Co.'s Annuity, Class B £86 15s.7d. †	-	-	-	1,745	-	-
London Bank of Australia Deposit Note †	3,500	-	-	3,500	-	-
Caledonian Railway 4 per cent. Debenture Stock	15,567	-	-	20,425	6	5
Glasgow and S. W. Railway 4 per cent. Debenture Stock	10,250	-	-	14,831	8	6
Great Northern Railway 3 per cent. Preference Stock	15,550	-	-	16,751	2	6
" " " " " 3 " Debenture Stock †	20	-	-	22	-	-
" " " " " 4 " Consol. Preference Stock	14,785	-	-	19,450	18	10
" " " " " 6 " Stock B †	300	-	-	300	-	-
Great North of Scotland Ry. 4 per cent. Debenture Stock	25,000	-	-	26,161	7	6
G. W. Railway Consolidated Guaranteed 5 per cent. Stock	14,000	-	-	17,518	15	-
" " " " " 4 per cent. Debenture Stock	20,000	-	-	29,189	4	6
L. and Yorkshire Railway 3 per cent. Debenture Stock	10,000	-	-	11,017	7	3
London and Blackwall Railway Co.'s Consolidated Stock †	200	-	-	274	-	-
L. and N. W. Railway 4 per cent. Guaranteed Stock	10,000	-	-	14,607	11	9
L. and S. W. Railway 3½ per cent. Preference Stock	10,000	-	-	12,286	3	6
" " " " " 4 per cent. Preference (1881) Stock †	100	-	-	143	-	-
" " " " " 3 per cent. Debenture Stock	10,400	-	-	10,005	5	6
" " " " " Consolidated Ordinary Stock †	167	-	-	366	11	3
L. B. and S. C. Railway 5 per cent. Consol. Preference Stock	10,000	-	-	17,852	3	6
L. T. and Southend Ry. 4 per cent. Preference Stock	7,030	-	-	9,997	4	9
Midland Railway 2½ per cent. Debenture Stock	30,240	-	-	26,007	18	6
" " " " " Preferred Ordinary Stock †	216	13	4	183	1	8
" " " " " Deferred Converted Ordinary Stock †	216	13	4	199	6	3
North British Railway 3 per cent. Debenture Stock	33,555	11	1	27,313	6	2
North Eastern Railway 3 per cent. " " " " "	48,666	-	-	40,409	14	9
Russian Nicolas Railway 4 per cent. Bonds †	500	-	-	400	-	-
South Eastern Railway Co.'s Annuities, £24 12s. †	-	-	-	852	-	-
" " " " " 3 per cent. Debenture Stock	20,000	-	-	21,808	11	-
Isle of Man 3½ per cent. Debenture Bonds	19,000	-	-	18,897	10	-
Edinburgh Corporation 3 per cent. Stock	16,500	-	-	17,057	1	-
Liverpool Corporation 3½ per cent. Stock	4,580	2	3	6,000	-	-
" " " " " 2½ per cent. Redeemable Stock	10,000	-	-	9,237	11	-
Manchester Corporation 4 per cent. Perpetual Annuities Bond †	300	-	-	300	-	-
Stockport Corporation 3 per cent. Stock	11,770	-	-	12,097	-	-
East London Waterworks Company (Ordinary Stock) †	1,707	-	-	3,516	8	4
Grand Junction Waterworks Company 35 £50 Shares †	1,750	-	-	3,920	-	-
New River Company's 4 per cent. Debenture Stock †	300	-	-	418	10	-
Royal Victoria Yacht Club 5 per cent. Debenture Bonds †	125	-	-	125	-	-
Total Investments	£587,806	3	6	£654,576	17	4

" Cash on Deposit with Messrs. Coutts & Co. £15,000 - -
 " " " Current Account " " " 382 9 9

15,332 9 9

£669,909 7 1

† Presented to the Institution.

I have examined these Accounts, together with the relative Invoices and Vouchers, and found the same correct. I have also satisfied myself that the Securities representing the Investments of the Institution are in order.

(Signed) SAMUEL LOVELOCK,
 Chartered Accountant,
 Auditor.

23rd January, 1902.

STATION.		Length.	Breadth.	No. of Oars.	Type of Boat.*	When Built.	No.
		Ft. In.	Ft. In.				
ENGLAND.							
NORTHUMBERLAND	BERWICK-ON-TWEED - - -	37 -	8 -	12	S. R.	1888	1
	HOLY ISLAND—No. 1 - - -	34 -	8 3	10	S. R.	1884	2
	" " No. 2 - - -	34 -	8 -	10	S. R.	1900	3
	NORTH SUNDERLAND - - -	34 -	8 -	10	S. R.	1884	4
	BOULMER - - -	34 -	8 -	10	S. R.	1892	5
	ALNMOUTH - - -	34 -	7 6	10	S. R.	1888	6
	HAUXLEY - - -	37 -	8 -	12	S. R.	1888	7
	CRESSWELL - - -	34 -	7 6	10	S. R.	1889	8
	NEWBIGGIN - - -	37 -	8 6	12	S. R.	1885	9
	CAMBOIS - - -	34 -	8 -	10	S. R.	1900	10
	BLYTH - - -	37 -	8 -	12	S. R.	1889	11
	CULLERCOATS - - -	37 -	8 -	12	S. R.	1884	12
	TYNEMOUTH—No. 1 - - -	37 -	8 -	12	S. R.	1888	13
	" No. 2 - - -	34 -	8 -	10	S. R.	1900	14
DURHAM	WHITBURN - - -	34 -	8 -	10	S. R.	1881	15
	SUNDERLAND, NORTH DOCK -	37 -	9 3	10	S. R.	1900	16
	" SOUTH OUTLET - - -	38 -	8 -	12	S. R.	1894	17
	SEAHAM - - -	34 -	8 -	10	S. R.	1887	18
	HARTLEPOOL—No. 1 - - -	34 -	8 -	10	S. R.	1889	19
	" No. 2 - - -	34 -	8 -	10	S. R.	1887	20
	" No. 3 - - -	34 -	8 -	10	S. R.	1887	21
	WEST HARTLEPOOL - - -	34 -	8 -	10	S. R.	1887	22
	SEATON CAREW - - -	34 -	8 -	10	S. R.	1888	23
YORKSHIRE	REDCAR - - -	34 -	8 3	10	S. R.	1884	24
	SALTBURN - - -	34 -	8 6	10	S. R.	1897	25
	STATTHES - - -	34 -	7 6	10	S. R.	1894	26
	RUNSWICK - - -	34 -	7 6	10	S. R.	1892	27
	UPGANG - - -	34 -	7 6	10	S. R.	1890	28
	WHITBY—No. 1 - - -	34 -	8 -	10	S. R.	1881	29
	" No. 2 - - -	34 -	7 9	10	S. R.	1895	30
	ROBIN HOOD'S BAY - - -	22 -	8 -	10	S. R.	1881	31
	SCARBOROUGH - - -	34 -	8 -	10	S. R.	1893	32
	FILEY - - -	34 -	8 -	10	S. R.	1884	33
	FLAMBOROUGH—No. 1 - - -	34 -	8 -	10	S. R.	1887	34
	" No. 2 - - -	35 -	8 3	10	S. R.	1901	35
	BRIDLINGTON QUAY - - -	35 -	8 3	10	S. R.	1899	36
	HORNSEA - - -	34 -	7 6	10	S. R.	1887	37
	WITHERNSEA - - -	34 -	8 3	10	S. R.	1883	38
LINCOLNSHIRE	GRIMSBY—(STEAM) - - -	56 -	14 8	-	S.	1898	39
	DONNA NOOK - - -	34 -	7 6	10	S. R.	1889	40
	MABLETHORPE - - -	34 -	8 3	10	S. R.	1883	41
	SUTTON - - -	35 -	8 3	10	S. R.	1897	42
NORFOLK	SKEGNESS - - -	37 -	8 -	12	S. R.	1888	43
	HUNSTANTON - - -	35 -	8 3	10	S. R.	1900	44
	BRANCASTER - - -	34 -	8 -	10	S. R.	1892	45
	WELLS - - -	35 -	10 3	14	C.	1895	46
	BLAKENEY - - -	35 -	10 3	14	C.	1891	47
	SHERINGHAM - - -	41 -	9 3	14	S. R.	1886	48
	CROMER - - -	35 -	10 -	14	C.	1884	49
	HASBOROUGH - - -	34 -	7 6	10	S. R.	1887	50
	PALLING—No. 1 - - -	37 -	9 3	12	S. R.	1901	51
	" No. 2 - - -	40 -	12 -	14	N. & S.	1893	52

* Abbreviations:—

C.—Cromer non-self-righting type of boat. S.—Steam Life-boat.
 L.—Liverpool " " " S. R.—Self-righting type of boat.
 L. & W.—Lamb & White's " " " T.—Tubular non-self-righting type of boat.
 N. & S.—Norfolk & Suffolk " " " W.—Watson " " "

No.	NAME OF BOAT AND DONOR.	NAME AND ADDRESS OF HONORARY SECRETARY.
1	<i>John and Janet</i> —Mrs. Barr's Bequest . . .	Dr. Charles L. Fraser, Berwick-on-Tweed.
2	<i>Grace Darling</i> —Miss Egdell's Bequest. . .	Rev. D. Bryson, Holy Island, Beal, R.S.O.
3	<i>Edward and Eliza</i> —Mrs. Copland's Legacy	Lewis B. Ross, Esq., Sea Houses, Chathill, R.S.O.
4	<i>Thomas Bewick</i> —Miss Bewick's Legacy . . .	Robert Brown, Esq., Little Houghton, Lesbury, R.S.O.
5	<i>Melissent</i> —Miss M. Fielder's Legacy . . .	Rev. D. Mooto, M.A., The Vicarage, Alnmouth, R.S.O., Northumberland.
6	<i>Allen Scott</i> —Mr. Allen's Bequest . . .	Rev. James Fairbrother, Warkworth Vicarage, Acklington, Northumberland.
7	<i>Algernon & Eleanor</i> —Her Grace the Dowager Duchess of Northumberland.	F. Wetherell, Esq., Ellington, Morpeth.
8	<i>Ellen and Eliza</i> —Anonymous.	John Tate, Esq., Newbiggin-by-the-Sea, Morpeth.
9	<i>Robert and Susan</i> —The late Miss E. H. Jacomb-Hood.	John R. Easton, Esq., 39 Beaconsfield Street, Blyth, Northumberland.
10	<i>John Anthony</i> —Dr. Anthony's Legacy.	R. J. Leeson, Esq., Callercrofts, T.S.O., Whitley, [R.S.O., Northumberland.
11	(Reserve Boat)	Oswin Bell, Esq., J.P., 13 Northumberland Terrace, Tynemouth, North Shields.
12	<i>Co-operator No. 1</i> —The Co-operative Union, Limited	W. H. Williamson, Esq., Southend House, Whitburn, W. Johnson, Esq., Whitburn, Sunderland. [Sunderland.
13	* <i>Charles Dibdin</i> —Civil Service No. 2 Fund.	W. J. Oliver, Esq., 27 Borough Road, Sunderland.
14	<i>Forester</i> —A. O. of Foresters	Capt. John Smith, Harbour Master, Seaham, Sunderland.
15	* <i>William and Charles</i> —A Lady	S. Herbert Belk, Esq., Hartlepool.
16	<i>George Woodfindin</i> —Mr. Woodfindin's Legacy	Alfred Belk, Esq., Hartlepool. [Hartlepool.
17	<i>Richard and Nellie Hodges</i> —Mrs. Hodges	John N. Taylor, Esq., Mainsforth Terrace, West
18	<i>Skynner</i> —Mr. Skynner's Legacy	Rev. C. B. R. Hunter, B.A., Seaton Carew, R.S.O., co.
19	<i>Ilminster</i> —Mr. Lovibond's Legacy	J. M. Meek, Esq., Coatham, T.S.O., Redcar. [Durham.
20	* <i>Charles Ingleby</i> —Trust Fund, per G. P. Wragge, Esq.	Mr. T. G. Pearson, Saltburn-by-the-Sea.
21	<i>Cyclist</i> —That Jubilee Fund	Dr. J. B. Laverick, Hinderwell, R.S.O., Yorkshire.
22	<i>Foresters' Pride</i> —A. O. of Foresters . . .	Mr. Robert Gibson, Harbour Master, Whitby.
23	<i>John Lawson</i> —R. N. L. B. Institution . . .	Rev. R. Jermyn Cooper, M.A., Fylingdales Vicarage, Robin Hood's Bay Station (R.S.O.), Yorkshire.
24	<i>Brothers</i> —E. B., M. P., and A. and E. I., Cheddar.	John Stephenson, Esq., King's Cliff, Scarborough.
25	<i>Mary Batger</i> —Mrs. Scales' Legacy	Mr. Wm. Crawford, 35 Queen St., Filey, R.S.O., Yorks.
26	<i>Jonathan Stott</i> —Mrs. Stott's Legacy . . .	Mr. James Woodhouse, Croft's Farm, Flamborough, Bridlington.
27	<i>Cape of Good Hope</i> —Mr. C. Hawkins' Legacy.	Captain Atkin, Bay View, Esplanade, Bridlington Quay.
28	<i>Uppang</i> —Anonymous [Legacy.	W. F. Collinson, Esq., Hornsea, Hull.
29	* <i>Robert and Mary Ellis</i> —Late Mrs. Ellis . .	(Horatio H. Ayre, Esq., J.P.,) Withernsea, Hull.
30	* <i>John Fielden</i> —J. A. Fielden, Esq.	Dr. Sproule,
31	<i>Ephraim and Hannah Fox</i> —Mr. and Mrs. Fox's Children	Lieut. H. H. Jackson, R.N.R., Dock Office, Grimsby.
32	(Reserve Boat)	Mr. Gilbert Houlden, North Somercotes, S.O. Lincolnshire.
33	* <i>Hollon the Second</i> —Late R. W. Hollon, Esq.	Dr. Iredale, Mablethorpe, R.S.O., Lincolnshire. [shire.
34	<i>Mary Frederick</i> —Mrs. Preston's Legacy . .	Mr. B. Simons, Sutton, R.S.O., Lincolnshire.
35	<i>Matthew Middlewood</i> —The late G. Middlewood, Esq., and Miss Middlewood	C. F. Grantham, Esq., Skegness, R.S.O., Lincolnshire.
36	* <i>George and Jane Walker</i> —Mr. Walker's Legacy	Rev. H. D. Barrett, B.A., St. Edmund's Vicarage, Hunstanton, R.S.O., Norfolk. [Lynn.
37	* <i>Ellen and Margaret of Settle</i> —Settle Fund.	Rev. E. K. Kerslake, M.A., Deepdale Rectory, King's Herbert E. Leynes, Esq., Wells, Norfolk. [Norfolk.
38	<i>Admiral Rous</i> —That Life-boat Fund . . .	Rev. R. H. Tillard, M.A., Blakeney, Holt, R.S.O., W. J. E. Sumpter, Esq., L.R.C.P. Lond. } Sheringham, T. R. Coombes, Esq., M.A. } Cromer.
39	<i>James Stevens No. 3</i> —Mr. Stevens' Legacy	Mr. George S. Rust, Cromer.
40	* <i>Richard</i> —Miss Anne Dixon	Andrew Martin, Esq., Happisburgh, Norwich.
41	<i>Heywood</i> —The late A. P. Heywood-Lonsdale, Esq.	Mr. E. French, Palling, Norwich.
42	<i>Sir John</i> —The late Hans Blackwood, Esq.	
43	<i>Ann, John and Mary</i> —Miss Ball's Legacy .	
44	<i>Licensed Victualler</i> —Licensed Victuallers .	
45	<i>Alfred S. Genth</i> —Mrs. Silkenstädt	
46	<i>Baltic</i> —That Life-boat Fund . . . [Legacy.	
47	<i>Zacchens Burroughes</i> —Mrs. Burroughes' .	
48	<i>William Bennett</i> —Mr. Bennett's Legacy . .	
49	<i>Benjamin Bond Cabbell</i> —Miss Egdell's Legacy	
50	<i>Huddersfield</i> —Huddersfield	
51	<i>54th West Norfolk Regiment</i> —The late Major Lancelot Wood	
52	* <i>Hearts of Oak</i> —That Benefit Society . . .	

[Continued.]

* This Life-boat is endowed.

STATION.	Length.		Breadth.		No. of CARS.	Type of Boat.	When Built.	No.
	Ft.	In.	Ft.	In.				
NORFOLK - - -	WINTERTON—No. 1	34	10	-	12	N.&S.	1896	53
	" No. 2	44	12	4	12	N.&S.	1889	54
	CAISTER—No. 1	40	12	-	12	N.&S.	1899	55
	" No. 2	36	10	6	12	N.&S.	1892	56
SUFFOLK - - -	YARMOUTH - - -	32	9	6	12	N.&S.	1892	57
	GORLESTON—No. 1	46	12	9	14	N.&S.	1890	58
	" No. 2	31	9	-	12	N.&S.	1894	59
	" No. 3	31	9	-	12	N.&S.	1891	60
ESSEX - - -	LOWESTOFT—No. 1	44	12	-	14	N.&S.	1876	61
	" No. 2	46	12	9	14	N.&S.	1893	62
	PAKEFIELD - - -	46	12	-	14	N.&S.	1872	63
	KESSINGLAND—No. 1	43	12	9	14	N.&S.	1893	64
	" No. 2	38	12	-	12	N.&S.	1897	65
	SOUTHWOLD—No. 1	44	13	-	12	N.&S.	1893	66
	" No. 2	32	9	-	12	N.&S.	1897	67
	DUNWICH - - -	34	8	-	10	S. R.	1894	68
	ALDEBURGH - - -	44	12	3	12	N.&S.	1890	69
	HARWICH—No. 1	45	11	-	12	S. R.	1881	70
" No. 2 (STRAM)	56	14	8	-	S.	1901	71	
WALTON-ON-THE-NAZE - - -	43	12	6	12	N.&S.	1900	72	
KENT - - -	CLACTON-ON-SEA - - -	45	12	6	12	W.	1901	73
	SOUTHEND-ON-SEA - - -	38	12	-	12	N.&S.	1899	74
	MARGATE—No. 1	40	10	6	12	S. R.	1898	75
	" No. 2	40	10	6	12	S. R.	1898	76
SUSSEX - - -	BROADSTAIRS - - -	40	10	4	12	S. R.	1897	77
	RAMSGATE - - -	42	11	-	12	S. R.	1898	78
	NORTH DEAL - - -	42	11	-	12	S. R.	1888	79
	WALMER - - -	40	10	4	12	S. R.	1897	80
	KINGSDOWNE - - -	40	10	-	12	S. R.	1890	81
	DOVER - - -	37	9	3	12	S. R.	1901	82
	FOLKESTONE - - -	38	8	-	12	S. R.	1893	83
	HYPHE - - -	37	8	-	12	S. R.	1884	84
	NEW ROMNEY - - -	35	8	6	10	S. R.	1900	85
	DUNGENESS—No. 1 (LYDD)	84	8	-	10	S. R.	1894	86
	" No. 2	44	11	-	12	S. R.	1891	87
	WINCHELSEA - - -	35	8	6	10	S. R.	1900	88
HAMPSHIRE - - -	HASTINGS - - -	35	8	6	10	S. R.	1901	89
	EASTBOURNE - - -	35	8	6	10	S. R.	1899	90
	NEWHAVEN - - -	37	9	3	12	S. R.	1897	91
	BRIGHTON - - -	84	7	6	10	S. R.	1888	92
	SHOREHAM - - -	34	7	6	10	S. R.	1890	93
	WORTHING - - -	35	8	6	10	S. R.	1901	94
	LITTLEHAMPTON - - -	34	7	6	10	S. R.	1888	95
	SELSEY - - -	40	10	-	12	S. R.	1894	96
	HAYLING ISLAND - - -	34	7	6	10	S. R.	1887	97
	SOUTHSEA - - -	37	9	-	10	S. R.	1885	98
ISLE OF WIGHT - - -	RYDE - - -	28	6	3	8	L.&W.	1869	99
BEMBRIDGE - - -	34	7	6	10	S. R.	1887	100	
ATHERFIELD - - -	34	7	6	10	S. R.	1892	101	
BRIGHTSTONE GRANGE - - -	34	8	-	10	S. R.	1892	102	
BROOKE - - -	34	7	6	10	S. R.	1888	103	
TOTLAND BAY - - -	37	8	-	12	S. R.	1884	104	
JERSEY - - -	ST. HELIER'S - - -	34	8	-	10	S. R.	1887	105
GUERNSEY - - -	ST. PETER'S PORT - - -	34	8	-	10	S. R.	1888	106
DORSET - - -	POOLE AND BOURNEMOUTH - - -	38	9	4	12	W.	1892	107

No	NAME OF BOAT AND DONOR.	NAME AND ADDRESS OF HONORARY SECRETARY.
53	<i>Edward Birkbeck</i> —R. N. L. B. Institution . . .	G. Waters Beck, Esq., Winterton, Great Yarmouth.
54	<i>Margaret</i> —Miss Eason's Legacy . . .	A. F. Clowes, Esq., 21 Howard Street South, Great Yarmouth.
55	<i>Covent Garden</i> —That Life-boat Fund . . .	
56	<i>Beauchamp</i> —Sir R. Proctor-Beauchamp, Bt.	William Case, Esq., M.R.C.S., Caister, Great Yarmouth.
57	<i>John Burch</i> —Mrs. Burch . . .	H. W. Case, Esq. } Avondale Road, Gorleston, T.S.O., Miss Case } Great Yarmouth.
58	<i>Mark Lane</i> —London Corn Exchange . . .	
59	<i>Leicester</i> —Town of Leicester . . .	B. Preston, Esq., M.A., J.P., Lowestoft. [Lowestoft.
60	<i>Thora Zelma</i> —James McLaren Smith, Esq.	
61	<i>Samuel Plimsoll</i> —Plimsoll Life-boat Funds	T. F. Davies, Esq., The Bungalow, Pakefield, T.S.O.
62	<i>Stock Exchange</i> —That Life-boat Fund . . .	
63	<i>The Two Sisters, Mary and Hannah</i> —The late Mr. Thomas Parkin . . .	Mr. G. Hicks, Chief Officer H.M. C. G ⁴ , Kessingland, Lowestoft.
64	<i>Bolton</i> —Town of Bolton . . .	Ernest R. Cooper, Esq., Town Clerk, Southwold, R.S.O., Suffolk.
65	<i>St. Paul</i> —The late James Paul, M.D.	
66	<i>Alfred Corry</i> —Mr. Corry's Legacy [Legacy.	Edward T. Lingwood, Esq., Dunwich, Saxmundham. Lieut. J. O. Williams, R.N., Aldeburgh, R.S.O., Suffolk.
67	<i>Rescue</i> —Mr. John Boulderson Barkworth's	
68	<i>Lily Bird</i> —Samuel Bird, Esq.	John Paterson, Esq., Bank, Harwich.
69	(Reserve Boat)	
70	<i>Springwell</i> —Miss Burmester	Mr. J. C. Mills, Chief Officer H.M. C. G ⁴ , Walton-on-the-Naze R.S.O., Essex. Fred. W. Lewellen, Esq. } Clacton-on-Sea, R.S.O., Mr. Robert Legerton } Essex.
71	<i>City of Glasgow</i> —That Life-boat Fund . . .	
72	<i>James Stevens No. 14</i> —Mr. Stevens' Legacy	Southend-on-Sea.
73	* <i>Albert Edward</i> —Freemasons of England . . .	
74	<i>James Stevens No. 9</i> —Mr. Stevens' Legacy . . .	Mr. T. Jephcott, Hoy Hotel, Margate.
75	<i>Eliza Harriet</i> —Mrs. Kidd's Legacy . . .	Mr. J. Wallace, 22 Alexandra Road, Broadstairs.
76	* <i>Civil Service No. 1</i> —Civil Service Fund . . .	
77	<i>Francis Forbes Barton</i> —Miss Webster's Legacy.	Capt. Inskip, Harbour Master, Ramsgate.
78	<i>Bradford</i> —Town of Bradford	
79	<i>Mary Somerville</i> —Miss Somerville's legacy	Rev. T. S. Treanor, M.A., The Laurels, Upper Deal, T.S.O., Deal.
80	* <i>Civil Service No. 4</i> —Civil Service Fund . . .	
81	<i>Charles Hargrave</i> —His Legacy	F. Bennett Goldney, Esq., 15 Waterloo Crescent, Dover. Rev. J. R. Martin, 81 Folkestone Road, Dover.
82	<i>Mary Hamer Hoyle</i> —Isaac Hoyle, Esq.	
83	<i>J. McConnel Hussey</i> —Miss Curling	Mr. Walter D. Fagg, Bathing Establishment, Folkestone. C. W. Blaxland, Esq., Hythe, Kent.
84	* <i>Mayer de Rothschild</i> —Late Lady Rosebery.	
85	<i>James Stevens No. 11</i> —Mr. Stevens' Legacy	Capt. G. Anderson, New Romney, S.O., Kent. Mr. S. Hayles, H.M. C. G ⁴ , Littlestone, New Romney, [S.O., Kent.
86	<i>R.A.O.B.</i> —Royal Antediluvian Order of Buffaloes Life-boat Fund.	
87	<i>Thomas Simcox</i> —The late Mrs. Simcox . . .	Major Harold Finn, Elm Grove, Lydd, S.O., Kent.
88	<i>John William Dudley</i> —Mr. Dudley's Legacy	J. Symonds Vidler, Esq., Strand, Rye, R.S.O., Sussex. Mr. R. Goddard, H.M. C. G ⁴ , Winchelsea, nr. Rye, R.S.O., Sussex.
89	* <i>Charles Arkcoll</i> —Charles Arkcoll, Esq.	
90	<i>James Stevens No. 6</i> —Mr. Stevens' Legacy	Mr. Councillor Hutchings, The Croft, Hastings. J. T. Skinner, Esq., 52 Grove Road, Eastbourne.
91	<i>Michael Henry</i> —Jewish Scholars' Life-boat Jubilee Fund.	
92	<i>Sunlight No. 2</i> —Messrs. Lever Bros.' Competition.	J. J. Lines, Esq., Milton House, Newhaven, S.O., Sussex.
93	* <i>William Restell</i> —Mr. Restell's Legacy . . .	A. H. Fry, Esq., 68 East Street, Brighton.
94	* <i>Richard Coleman</i> —Mrs. Birt-Davies-Coleman.	Harold Brown, Esq., Church St., New Shoreham. J. Roberts, Esq., Tudor House, Chapel Road, Worthing.
95	<i>James, Mercer and Elizabeth</i> —Mrs. Stoker . . .	Mr. H. C. Barrett, 49, High Street, Littlehampton. Frank R. Leith, Esq., Selsey, Chichester.
96	* <i>Lucy Newbon</i> —Mr. Newbon's Legacy	
97	<i>Charlie and Adrian</i> —X.	Mr. H. Fred. Trigg, Hayling Island, Havant. (Wm. Payne, Esq., J.P. } Woodleigh, The Thicket, Harold H. Payne, Esq. } Southsea.
98	<i>Heyland</i> —That Memorial Fund	
99	<i>Captain Hans Busk</i> —That Life-boat Fund . . .	Mr. J. H. Leal, R.V.Y. Club, Ryde, I.W.
100	* <i>Queen Victoria</i> —R. N. L. B. Institution . . .	Dr. F. W. Hughes, } Bembridge, Ryde, I.W. Mr. W. Couldrey, }
101	<i>Catherine Swift</i> —Mrs. Swift's Legacy	H. C. Mills, Esq., Head Down, Niton, Ventnor, I.W. Rev. Canon Heygate, M.A., Brightstone, Newport, I.W.
102	<i>Joe Jarman</i> —Miss A. E. Jarman's Legacy . . .	Rev. G. E. Jeans, M.A., Shorwell, Newport, I.W. Rev. Leslie Knights-Smith, Brightstone, Newport, I.W. Rev. R. Leslie Morris, M.A., Brooke, Isle of Wight.
103	<i>William Slaney Lewis</i> —Mr. Lewis's Legacy.	Mr. H. Marfleet, Totland Bay, R.S.O., I.W.
104	<i>Charles Luckombe</i> —Mrs. Luckombe's Legacy	P. Baudains, Esq.
105	<i>Sarah Brooshoft, Kirk Ella</i> } Colonel Brooshoft's Legacy	Capt. J. Blampied, Peel Terrace, } St. Helier's, Jersey. (Capt. Le Cocq, R.N., The Elms, Guernsey.
106	<i>Vincent Wilkinson, Kirk Ella</i> }	P. F. Carey, Esq., 2 Grange Ter., Guernsey.
107	<i>City Masonic Club</i> —City of London Masonic Life-boat Fund.	H. Burden, Esq., West Shore Wharf, Poole.

[Continued.]

* This Life-boat is endowed.

STATION.		Length.		Breadth.	No. of Oars.	Type of Boat.	When Built.	No.
		Ft.	in.	Ft.	in.			
DORSET	SWANAGE	37	9	8	12	S. R.	1893	108
	WEYMOUTH	34	8	—	10	S. R.	1887	109
	LYME REGIS	34	8	—	10	S. R.	1891	110
SOUTH DEVON	SIDMOUTH	34	8	—	10	S. R.	1885	111
	EXMOUTH	34	7	6	10	S. R.	1884	112
	TEIGNMOUTH	35	8	6	10	S. R.	1896	113
	TORQUAY	37	8	—	12	S. R.	1889	114
	BRIXHAM	37	9	8	10	S. R.	1896	115
CORNWALL	SALCOMBE	34	8	—	10	S. R.	1887	116
	HOPE COVE	34	8	—	10	S. R.	1888	117
	YEALM RIVER	34	8	—	10	S. R.	1887	118
	PLYMOUTH	37	9	8	10	S. R.	1898	119
	LOOE	34	8	—	10	S. R.	1882	120
	POLKERRIS AND FOWEY	34	7	6	10	S. R.	1887	121
	MEVAGISSBY	37	9	8	10	S. R.	1897	122
	FALMOUTH	37	9	—	12	S. R.	1894	123
	PORTHOUSTOCK	34	9	—	12	L.	1900	124
	COVERACK	35	10	—	12	L.	1901	125
	CADGWITH	39	9	6	12	S. R.	1898	126
	THE LIZARD	34	8	—	10	S. R.	1885	127
	MULLION	38	8	—	12	S. R.	1894	128
	PORHLEVEN	35	8	6	10	S. R.	1900	129
	PENZANCE	38	9	6	12	W.	1889	130
SCILLY ISLANDS	SENNEN COVE	35	8	8	10	S. R.	1893	131
	ST. MARY'S	38	9	4	12	W.	1899	132
CORNWALL	ST. AGNES	34	7	6	10	S. R.	1890	133
	ST. IVES	37	9	3	12	S. R.	1899	134
	HAYLE	34	8	—	10	S. R.	1887	135
	NEWQUAY	35	8	6	10	S. R.	1899	136
	PADSTOW—No. 1	36	8	3	10	S. R.	1901	137
	„ No. 2	42	11	6	12	S. R.	1901	138
	„ STEAM TUG	95	19	6	—	—	1901	—
	PORT ISAAC	34	7	6	10	S. R.	1887	139
BUDE	34	8	—	10	S. R.	1885	140	
NORTH DEVON	CLOVELLY	34	8	—	10	S. R.	1893	141
	APPLEDORF—No. 1	34	7	6	10	S. R.	1885	142
	„ No. 2	34	8	—	10	S. R.	1881	143
	ILFRACOMBE	37	9	—	12	S. R.	1893	144
SOMERSET	LYNMOUTH	34	7	6	10	S. R.	1887	145
	MINEHEAD	35	10	—	12	L.	1901	146
	WATCHET	36	7	6	12	S. R.	1892	147
	BURNHAM	34	7	6	10	S. R.	1887	148
	WESTON-SUPER-MARE	34	7	6	10	S. R.	1889	149
SOUTH WALES.								
GLAMORGANSHIRE	PENARTH	37	8	—	12	S. R.	1890	150
	BARRY DOCK	43	12	6	10	W.	1901	151
	PORHCRAWL	34	8	—	10	S. R.	1887	152
	SWANSEA	35	8	6	10	S. R.	1900	153
CARMARTHENSHIRE	PORT EYNON	34	8	—	10	S. R.	1884	154
	BURRY PORT	37	8	—	12	S. R.	1890	155
PEMBROKESHIRE	FERRYSIDE, CARMARTHEN BAY	37	8	—	12	S. R.	1885	156
	TENBY	34	8	—	10	S. R.	1885	157
	ANGLE, MILFORD HAVEN	37	8	—	12	S. R.	1888	158
	LITTLE HAVEN	39	9	—	12	S. R.	1890	159
	ST. DAVID'S	37	8	—	12	S. R.	1885	160
	FISHGUARD—No. 1	31	7	8	10	S. R.	1889	161
„ No. 2	37	8	—	12	S. R.	1885	162	

No.	NAME OF BOAT AND DONOR.	NAME AND ADDRESS OF HONORARY SECRETARY.
108	<i>William Erle</i> —The late Lady Erle	Mr. E. Brunsdon, Pier Master, Swanage, S.O., Dorset.
109	* <i>Frirn Watch</i> —E. Homan, Esq.	Henry Warren, Esq., Custom House Quay, Weymouth.
110	<i>Susan Ashley</i> —C. Carr Ashley, Esq.	A. T. M. Bond, Esq., Lyme Regis.
111	<i>William and Frances</i> —Miss Bass	W. J. D. Whitaker, Esq., L. & S. W. Bank, Sidmouth.
112	* <i>Joseph Somes</i> —Mrs. Joseph Somes	M. F. Moresby, Esq., R.N., 2 Adelaide Terrace, Exmouth.
113	<i>Alfred Staniforth</i> —Late Mrs. F. J. Staniforth's Trustees.	W. J. Burden, Esq., Teignmouth.
114	<i>James and Eliza Woodall</i> —A Lady, per Manchester Branch.	Mr. J. G. Nevin, 11 Trafalgar Terrace, Torquay. [S. Devon.]
115	* <i>Betsy Newbon</i> —Mr. Newbon's Legacy	Alfred Kendrick, Esq., Lloyd's Agent, Brixhain, R.S.O.,
116	<i>Lesty</i> —The late Mr. Lesty's Legacy	Captain Herbert, R.N., J.P., Salcombe, Kingsbridge.
117	* <i>Alexandra</i> —Freemasons of England.	John Yonge, Esq., Puslinch, near Yealmpton, Plymouth.
118	<i>Darling</i> —Mrs. Thomas's Legacy.	James Rooney, Esq., Great Western Docks, Plymouth.
119	<i>Eliza Avins</i> —Mr. and Mrs. John Avins	Capt. J. W. Hughes, Looe, R.S.O., Cornwall.
120	<i>Boys' Own No. 1</i> —That Life-boat Fund	H. E. Cooke, Esq., Penellick, Par Station, R.S.O., Corn-
121	<i>Arthur Hill</i> —Arthur Hill, Esq.	Capt. J. Ball Farran, Mevagissey, St. Austell. [wall.
122	<i>James Chisholm</i> —Mrs. Chisholm's Legacy	E. T. Olver, Esq., Lansdowne Road, Falmouth.
123	* <i>Bob Newbon</i> —Mr. Newbon's Legacy	Mr. E. P. Roskrige, St. Keverne, R.S.O., Cornwall.
124	<i>James Stevens No. 17</i> —Mr. Stevens' Legacy	G. Bryan Daunt, Esq., L.R.C.P., Coverack, St. Ke-
125	<i>Constance Melanie</i> —Mr. F. E. Hills' Bequest	verne, R.S.O., Cornwall.
126	<i>Minnie Moon</i> —Mr. Moon's Legacy	Rev. H. Vyvyan, M.A., Ruan Minor, R.S.O., Cornwall.
127	<i>Edmund and Fanny</i> —Late Mrs. Holland	H. Appleton, Esq., M.R.C.S., The Lizard, R.S.O.
128	* <i>Nancy Newbon</i> —Mr. Newbon's Legacy	Rev. J. H. Scholefield, M.A., Mullion, Cury Cross Lanes,
129	<i>John Francis White</i> —Mrs. White's Legacy	Rev. H. W. Corry, Porthleven, Helston. [R.S.O., Cornwall.
130	<i>Elizabeth and Blanche</i> —The Misses Smitheman	T. H. Cornish, Esq., Parade Street, Penzance.
131	* <i>Ann Newbon</i> —Mr. Newbon's Legacy	
132	* <i>Henry Dundas</i> —Mrs. Dundas Drummond's Legacy.	Mr. E. J. Bluet, Scilly, Penzance.
133	<i>James and Caroline</i> —Mr. Goss' Legacy.	
134	<i>James Stevens No. 10</i> —Mr. Stevens' Legacy	W. T. Tresidder, Esq., St. Ives, R.S.O., Cornwall.
135	<i>E. F. Harrison</i> —New Oriental Bank	W. P. Trevithick, Esq., "Ladbroke," Hayle.
136	<i>James Stevens No. 5</i> —Mr. Stevens' Legacy	Mr. H. A. Ilawkey, "Walmer," Newquay, Cornwall.
137	* <i>Arab</i> —R. A. B. Preston, Esq.	Frank Harvey, Esq., M.R.C.S., Padstow, R.S.O., Cornwall.
138	* <i>Edmund Harvey</i> —Mrs. Harvey	
—	<i>Helen Peele</i> —Mr. C. J. Peele's Legacy	R. Julyan George, Esq., M.D., Port Isaac, Wade-
139	* <i>Richard and Sarah</i> —The late Richard Thornton West, Esq., and Mrs. West.	bridge, R.S.O., Cornwall.
140	* <i>Elizabeth Moore Garden</i> —Family of the late R. T. Garden, Esq.	Wm. Rowe, Esq., St. Nectans, Poughill, Stratton, R.S.O., North Cornwall. [Cornwall.]
141	* <i>Elinor Roget</i> —Mrs. Roget.	Commander Furlonger, R.N., Bude, R.S.O., North
142	* <i>Jane Hannah Macdonald</i> —Mrs. Macdonald	Mr. Daniel Pearce, Chief Officer H.M. C. G ^d , Clovelly, Bideford.
143	* <i>Robert and Catherine</i> —The late Miss Leicester	H. C. Whitehead, Esq., Wilts & Dorset Bank, Bide-
144	<i>Co-operator No. 2</i> —The Co-operative Union, Limited.	ford.
145	<i>Louisa</i> —Rev. T. L. Wheeler	William Cole, Esq., J.P., Corner House, Ilfracombe.
146	<i>George Leicester</i> —The late Miss Leicester	Rev. A. R. Hockley, Lynmouth, Barnstaple.
147	<i>W. H. G. Kingston</i> —"Union Jack" Life-boat Fund.	T. Kent Ridler, Esq., Minehead, Somerset.
148	<i>John Godfrey Morris</i> —Mr. Morris's Legacy	Will. Horne, Esq., Watchet, R.S.O., Somerset. [Somerset.]
149	<i>William James Holt</i> —Late Col. Holt and Mrs. Symes.	Rev. George H. Lewis, Allandale, Burnham, R.S.O., Conway G. Warne, Esq., St. Duthus, Ashcombe, Weston-super-Mare.
150	<i>Joseph Denman</i> —Hon. Mrs. Joseph Denman	H. J. Vellacott, Esq., Penarth.
151	<i>John Wesley</i> —That Life-boat Fund	Captain R. Davies, Dock Master, Barry Dock.
152	<i>Speedwell</i> —A Lady	Mr. W. B. Williams, Dock Office, Barry Dock.
153	<i>James Stevens No. 12</i> —Mr. Stevens' Legacy	John Grace, Esq., Victoria Rd., Porthcawl, R.S.O., Glam.
154	<i>A Daughter's Offering</i> —Miss Jones's Legacy	F. le Boulanger, Esq., Mumbles Hill, Mumbles, R.S.O., Glamorgan. [R.S.O., Glamorgan.]
155	* <i>David Barclay of Tottenham</i> —Mrs. Barclay's Legacy.	Mr. Charles Bevan, Overton, Port Eynon, Reynoldstone, E. Northmore Jones, Esq., Pentwyn, Loughor, R.S.O., Glamorgan.
156	<i>City of Manchester</i> —Manchester Branch	Col. Pelly Fry, Ferryside, R.S.O., Carmarthenshire.
157	<i>Anne Collin</i> —Miss Collin's Legacy	Dr. Bryant, Lexden House, Tenby. [Pembroke.]
158	<i>Henry Martin Harvey</i> —Mr. Harvey's Legacy (Reserve Boat)	Colonel Mirehouse, C.M.G., J.P., The Hall, Angle,
159	<i>Gen</i> —Late Mr. Metcalfe	Mr. R. Rogers, Little Haven, R.S.O., Pembroke.
160		W. Peregrine Propert, Esq., LL.D., St. David's, R.S.O., Pembrokeshire.
161	<i>Elizabeth Mary</i> —Mrs. Tudor's Legacy	
162	<i>Appin</i> —Miss Downie's Legacy	W. J. Vaughan, Esq., Fishguard, R.S.O., Pembrokeshire.

[Continued.]

* This Life-boat is endowed.

STATION.		Length.		Breadth.	No. of Oars.	Type of Boat.	When Built.	No.	
		Ft.	in.	Ft.	in.				
CARDIGANSHIRE	CARDIGAN	34	-	8	-	10	S. R.	1882	163
	NEW QUAY	37	-	8	-	12	S. R.	1886	164
	ABERYSTWITH	34	-	8	-	10	S. R.	1887	165
NORTH WALES.									
MERIONETHSHIRE	ABERDOVEY	34	-	8	-	10	S. R.	1886	166
	BARMOUTH	37	-	8	-	12	S. R.	1885	167
CARNARVONSHIRE	CRICCIETH	34	-	7	6	10	S. R.	1886	168
	PWLLHELI	38	-	9	4	12	W.	1898	169
	ABERSOCH	34	-	8	-	10	S. R.	1892	170
	PORTHDIWLLARN	39	-	9	-	12	S. R.	1888	171
ANGLESEY	LLANDDWYN	34	-	7	6	10	S. R.	1886	172
	RHOSNEIGIE	34	-	7	6	10	S. R.	1890	173
	RHOSCOLYN	37	-	9	3	10	S. R.	1879	174
	PORTH RHUFFYDD	34	-	7	6	10	S. R.	1890	175
	HOLYHEAD—No. 1 (STEAM)	50	-	15	-	—	S.	1889	176
	„ No. 2	37	-	9	-	12	S. R.	1889	177
	CEMLYN	34	-	8	-	10	S. R.	1887	178
	CEMAES	34	-	8	-	10	S. R.	1887	179
	BULL BAY	34	-	8	-	10	S. R.	1889	180
	MOELFRE	39	-	9	-	12	S. R.	1892	181
	PENMON	37	-	9	3	12	S. R.	1895	182
CARNARVONSHIRE	LLANDUDNO (ORME'S HEAD)	37	-	8	-	12	S. R.	1887	183
DENBIGHSHIRE	LLANDDULAS	34	-	8	3	10	S. R.	1885	184
FLINTSHIRE	RHYL (TUBULAR)	34	-	8	10	12	T.	1896	185
	POINT OF AYR	35	-	9	-	12	L.	1895	186
ENGLAND—Continued.									
CHEESHIRE	HILBRE ISLAND	35	-	10	-	12	L.	1895	187
	HOYLAKE	34	-	9	9	12	L.	1892	188
	NEW BRIGHTON, No. 1	43	-	12	6	10	W.	1898	189
	„ No. 2 (STEAM)	55	-	15	-	—	S.	1897	190
LANCASHIRE	FORMBY	35	-	9	-	12	L.	1895	191
	SOUTHPORT No. 1	34	-	8	-	10	S. R.	1886	192
	„ No. 2	42	-	13	-	12	W.	1888	193
	LYTHAM	37	-	8	-	12	S. R.	1886	194
	ST. ANNE'S No. 1	34	-	7	6	10	S. R.	1886	195
	„ No. 2	43	-	12	8	8	W.	1892	196
	BLACKPOOL	36	-	8	10	12	W.	1896	197
	FLEETWOOD	43	-	12	6	10	W.	1894	198
	PIEL (BARROW)	40	-	11	-	12	W.	1901	199
CUMBERLAND	WHITEHAVEN	34	-	8	-	10	S. R.	1884	200
	WORKINGTON	34	-	7	6	10	S. R.	1885	201
	MARYPORT	34	-	7	6	10	S. R.	1886	202
ISLE OF MAN	RAMSEY	37	-	9	3	10	S. R.	1896	203
	DOUGLAS	42	-	11	4	12	S. R.	1895	204
	CASTLETOWN	35	-	8	3	10	S. R.	1896	205
	PORT ST. MARY	35	-	8	6	10	S. R.	1896	206
	PORT ERIN	37	-	8	-	12	S. R.	1891	207
	PREL	37	-	9	3	10	S. R.	1897	208

No.	NAME OF BOAT AND DONOR.	NAME AND ADDRESS OF HONORARY SECRETARY.
163	<i>Lizzie and Charles Leigh Clare</i> —The late Mrs. Leigh Clare, per Manchester Branch.	Mr. William Joseph, Gwynfryn, Napier Street, Cardigan. [Cardiganshire.
164	<i>Frank and Marion</i> —Mrs. Francis G. Smart	Capt. David Rees, Quay Stores, New Quay, R.S.O.,
165	<i>Elizabeth Lloyd</i> —Mr. T. E. Jones's Legacy, per Manchester Branch.	Captain Thomas Doughton, 2A Terrace Road, Aberystwith.
166	<i>Thomas Niccolls Stratford</i> —His Legacy . . .	Capt. Enoch Lewis, Aberdovey, R.S.O., Merionethshire.
167	<i>Jones-Gibb</i> —Mrs. Jones-Gibb	Rhya Jones, Esq., Glanymor House, Barmouth.
168	<i>Caroline</i> —Late Miss Lamb's Bequest and Capt. Rodney Blane's Life-boat Fund.	} Capt. Evan Jones, Henblas, Pwllheli.
169	<i>Margaret Platt of Stalybridge</i> —Mrs. Platt's Legacy.	
170	<i>Oldham</i> —Oldham Life-boat Fund	} Capt. Hugh Roberts, Glanrafon, Morfa-Nevin, Pwllheli.
171	<i>George Moore</i> —That Life-boat Fund	
172	<i>Richard Henry Gould</i> —Mr. John Gould's Legacy, per Manchester Branch.	
173	<i>Thomas Lingham</i> —Mrs. Lingham	Mr. W. Jones, Ty Croes Farm, Ty Croes, R.S.O., Angle-
174	* <i>Ramon Cabrera</i> —The Countess de Morella . . .	Colonel Hampton Lewis, Bodior, Holyhead. [sey.
175	<i>Norbury</i> —Norbury Life-boat Fund	} Mr. J. Lewis, 5 Fair View, Holyhead.
176	<i>Duke of Northumberland</i> (Hydraulic Steam Life-boat), R.N.L.B.I.	
177	* <i>Joseph Whitworth</i> —The late Sir Joseph Whitworth, Lady Whitworth and friends	} John F. Hughes, Esq., R.N., Tauralit, Cemlyn, Amlwch, R.S.O., Anglesey.
178	<i>B. J. Nicholson</i> —Mrs. B. J. Nicholson	
179	<i>George Evans</i> —Mrs. Evans's Legacy	
180	<i>Curling</i> —Miss Curling	} William M. Preston, Esq., Lleinioeg Castle, Beaumaris.
181	<i>Star of Hope</i> —Late Mrs. Atherton Howard	
182	* <i>Christopher Brown</i> —Settle fund	} Rev. John Raymond, 17 Gloddaeth Crescent, Llandudno.
183	<i>Sunlight No. 1.</i> —Messrs. Lever Brothers' Competition.	
184	<i>Mary Jane Gould</i> —Mr. Gould's Legacy, per Manchester Branch. [son's Legacy.	John Davies, Esq., Craig y don, Llanddulas, Abergele, R.S.O., Denbighshire.
185	* <i>Caroline Richardson</i> —Mr. H. T. Richard-	J. Pierce-Lewis, Esq., Rhyl.
186	<i>H. G. Powell</i> —H. G. Powell, Esq.	C. Batters, Esq., Mostyn, Holywell.
187	<i>Admiral Briggs</i> —The late Major-General W. L. Briggs, C.B.	} J. W. Jopson, Esq., "Hainault," Prussia Road, Hoylake, S.O., Cheshire.
188	<i>Coard Wilham Squarey</i> —Mr. Squarey's Legacy. [Legacy.	
189	* <i>Henry Richardson</i> —Mr. H. T. Richardson's	Hugh B. Kent, Esq., "Rocklands," New Brighton,
190	<i>Queen</i> (Hyd. Steam Life-boat), R.N.L.B.I.	Capt. J. Watson, 18 Pickering Road, } T.S.O., Liverpool.
191	<i>John and Henrietta</i> —Anonymous	Capt. Phillips, R.N., Hargrave Buildings, 5 Chapel St., Liverpool.
192	<i>Mary Anna</i> —Anonymous	} W. Thomas, Esq., M.D., J.P., 39 Park Crescent, Southport.
193	<i>Edith and Annie</i> —The Misses Macrae	
194	<i>Charles Biggs</i> —Miss Biggs's Legacy	W. H. Shaw, Esq., Scarisbrick Street, Southport.
195	<i>Nora Royds</i> —C. M. Royds, Esq.	C. Myers, Esq., Lytham, R.S.O., Lancashire.
196	<i>Brothers</i> —Anonymous	} Thomas Bradley, Esq., St. Anne's-on-the-Sea, Preston.
197	* <i>Samuel Fletcher of Manchester</i> —From his Estate by command of Her late Majesty Queen Victoria.	
198	<i>Maude Pickup</i> —Mr. Pickup's Legacy	J. Walter Smith, Esq., Fairbank, Lytham Road, South Shore, Blackpool.
199	* <i>Thomas Fielden</i> —Samuel, John and Joshua Fielden, Esqrs.	Ernest Crosby, Esq., North Albert Street, Fleetwood, R.S.O., Lancashire.
200	* <i>Elizabeth Leicester</i> —The late Miss Leicester	} J. M. Mawson, Esq., 32 Strand, Barrow-in-Furness.
201	<i>Dodo</i> —A Lady	
202	* <i>Civil Service No. 5</i> —Civil Service Fund . . .	J. G. Oldfield, Esq., Lloyd's Agent, Whitehaven.
203	<i>Mary Isabella</i> —Anonymous, per Mr. and Mrs. Norbury, through Manchester Branch	J. Clifton Thompson, Esq., 53 Eddin Street, Workington.
204	* <i>Civil Service No. 6</i> —Civil Service Fund . . .	Q. Moore, Esq., Shipping Brow, Maryport.
205	<i>Thomas Black</i> —Mrs. Black's Legacy	E. C. Kerr, Esq., Bank, Ramsey, S.O., Isle of Man.
206	<i>James Stevens No. 1</i> —Mr. Stevens' Legacy	} Thos. Bawden, Esq., Douglas, Isle of Man.
207	<i>William Sugden</i> —Miss L. C. Sargenson's Legacy.	
208	<i>Mayhew Medwin</i> —Dr. Medwin's Legacy	R. C. Cretney, Esq., Castletown, S.O., Isle of Man. Mr. John Moore, jun., Port St. Mary, I. of Man. Mr. Joseph McArd, Windsor House, Port Erin, S.O., Isle of Man. T. H. Clague, Esq., Michael Street, Peel, S.O., Isle of [Man. [Continued.

* This Life-boat is endowed.

STATION.		Length.	Breadth.	No. of Oars.	Type of Boat.	When Built.	No.
SCOTLAND.							
KIRKCUDBRIGHT	BALCARY - - - - -	Ft. 34	in. 8 3	10	S. R.	1884	209
	KIRKCUDBRIGHT - - - - -	34	7 6	10	S. R.	1887	210
WIGTOWNSHIRE	WHITHORN - - - - -	35	8 6	10	S. R.	1901	211
	PORT LOGAN - - - - -	34	8 -	10	S. R.	1894	212
AYRSHIRE - - -	PORT PATRICK - - - - -	37	9 3	12	S. R.	1900	213
	BALLANTRAE - - - - -	33	8 -	10	S. R.	1871	214
ARGYLLSHIRE - -	GIRVAN - - - - -	35	10 -	12	L.	1901	215
	AYR - - - - -	34	8 3	10	S. R.	1896	216
	TROON - - - - -	37	8 -	12	S. R.	1891	217
	IRVINE - - - - -	37	9 3	10	S. R.	1898	218
	ARDROSSAN - - - - -	35	10 -	10	L.	1899	219
	CAMPBELTOWN - - - - -	35	10 -	12	L.	1898	220
ISLAND OF LEWIS	SOUTHEND - - - - -	34	7 6	10	S. R.	1888	221
	STORNOWAY - - - - -	35	8 6	10	S. R.	1901	222
ORKNEYS - - -	STROMNESS - - - - -	42	11 -	12	S. R.	1891	223
	LONGHOPE - - - - -	39	9 -	12	S. R.	1891	224
CAITHNESS-SHIRE	THURSO - - - - -	37	8 -	12	S. R.	1890	225
	HUNA - - - - -	37	9 3	10	S. R.	1901	226
	ACKERGILL - - - - -	34	7 6	10	S. R.	1887	227
SUTHERLANDSHIRE	WICK - - - - -	34	8 3	10	S. R.	1895	228
NAIRNSHIRE - -	DORNOCH FIRTH AND EMBO - - - - -	34	7 6	10	S. R.	1886	229
	NAIRN - - - - -	34	8 -	10	S. R.	1892	230
ELGINSHIRE - -	LOSSIEMOUTH - - - - -	34	7 6	10	S. R.	1887	231
BANFFSHIRE - -	BUCKIE - - - - -	34	7 6	10	S. R.	1889	232
	BANFF - - - - -	35	8 6	10	S. R.	1901	233
ABERDEENSHIRE	FRASERBURGH - - - - -	37	9 3	10	S. R.	1897	234
	WHITELINK BAY - - - - -	34	8 -	10	S. R.	1889	235
KINCARDINESHIRE	PETERHEAD - - - - -	37	9 3	10	S. R.	1897	236
	PORT ERKOLL - - - - -	34	8 -	10	S. R.	1888	237
	NEWBURGH - - - - -	34	8 -	10	S. R.	1901	238
	STONEHAVEN - - - - -	34	8 -	10	S. R.	1888	239
	GOURDON - - - - -	34	8 -	10	S. R.	1892	240
FORFARSHIRE - -	JOHNSHAVEN - - - - -	35	8 6	10	S. R.	1900	241
	MONTROSE—No. 1 - - - - -	37	9 3	10	S. R.	1901	242
	„ No. 2 - - - - -	34	8 -	10	S. R.	1901	243
FIFESHIRE - - -	ARBROATH - - - - -	35	8 3	10	S. R.	1900	244
	BROUGHTY FERRY, DUNDEE - - - - -	37	8 -	12	S. R.	1888	245
	ST. ANDREW'S - - - - -	34	8 -	10	S. R.	1892	246
	CRAIL - - - - -	34	8 -	10	S. R.	1884	247
	ANSTRUTHER - - - - -	34	8 -	10	S. R.	1888	248
HADDINGTONSHIRE	BUCKHAVEN - - - - -	35	10 -	12	L.	1900	249
	NORTH BERWICK - - - - -	34	7 6	10	S. R.	1887	250
	DUNBAR - - - - -	35	10 -	12	L.	1901	251
BERWICKSHIRE	EYEMOUTH - - - - -	34	7 6	10	S. R.	1893	252
IRELAND.							
Co. ANTRIM - - -	PORTRUSH - - - - -	34	7 6	10	S. R.	1888	253
DOWN - - - - -	CARRICKFERGUS - - - - -	37	9 3	10	S. R.	1896	254
	GROOMSPORT - - - - -	35	10 -	12	L.	1901	255
	BALLYWALTER - - - - -	34	7 6	10	S. R.	1885	256
	CLOUGHREY - - - - -	34	8 3	10	S. R.	1885	257
	KILLLOUGH - - - - -	35	10 -	12	L.	1901	258

No.	NAME OF BOAT AND DONOR.	NAME AND ADDRESS OF HONORARY SECRETARY.
209	<i>David Hay</i> —His Legacy	J. G. Boyes, Esq., Auchencairn, Castle Douglas.
210	<i>Hugh and Ann</i> —Miss Fergusson's Legacy .	John Anderson, Esq., St. Mary Street, Kirkcudbright.
211	<i>George and Margaret</i> —Mr. Levy's Bequest	Mr. William Burns, Isle of Whithorn, Whithorn, R.S.O., Wigtownshire.
212	<i>Frederick Allen</i> —Miss E. C. Allen's Legacy	Matthew McClumpha, Esq., Auchabrick, Port Logan, R.S.O., Wigtownshire.
213	<i>Civil Service No. 3</i> —Civil Service Fund .	Capt. Vint, Port Patrick, R.S.O., Wigtownshire.
214	* <i>William and Harriot</i> —Mrs. Richardson's Legacy.	H. Inglis, Esq., Commercial Bank, Ballantrae, R.S.O., [Ayrshire.
215	<i>James Stevens No. 18</i> —Mr. Stevens' Legacy	James Smith, Esq., Town Clerk's Chambers, Girvan.
216	* <i>Janet Hoyle</i> —T. K. Hardie, Esq.	{William Pollock, Esq., }24 Sandgate, Ayr. {William J. Pollock, Esq., }
217	<i>Charles Skirrow</i> —His Legacy	John Paige, Esq., 22 Titchfield Road, Troon.
218	<i>Jane Anne</i> —Mr. Nicholls' Legacy	James Dickie, Esq., Council Chambers, Irvine.
219	<i>James Stevens No. 8</i> —Mr. Stevens' Legacy	Thomas Guthrie, Esq., Ardrossan.
220	<i>James Stevens No. 2</i> —Ditto.	Rev. Canon Wakeham, Rectory, Campbeltown.
221	* <i>John R. Ker</i> —Robert Ker, Esq.	J. A. Gardiner, Esq., Campbeltown.
222	<i>Sarah Pilkington</i> —T. E. W.	Aeneas M. Mackenzie, Esq., Stornoway.
223	<i>Good Shepherd</i> —L. O. Ancient Shepherds .	Capt. G. Baillie, Stromness, R.S.O., Orkney.
224	<i>Samyntas Stannah</i> —Mrs. Stannah's Legacy	Capt. John Menzies, Loughope, Stromness, R.S.O., Orkney.
225	<i>Co-operator No. 3</i> —The Co-operative Union, Limited.	B. Sinclair Macdonald, Esq., Thurso.
226	<i>Ida</i> —Miss Simmons' Bequest.	Mr. John Sutherland, Jun., Huna-by-Wick.
227	<i>Jonathan Marshall, Sheffield</i> —Col. Brooshoft's Legacy.	James Campbell, Esq., Sheriff Clerk, Wick.
228	<i>John Avins</i> —Mr. Avins' Legacy	J. Hay Arthur, Esq., Dornoch, R.S.O., Sutherlandshire.
229	<i>Daisie</i> —"D."	Alexander Main, Esq., Nairn.
230	<i>Theophilus Sidney Echalaz</i> —Rev. T. S. Echalaz's Legacy.	Capt. A. Coull, Harbour Master, Lossiemouth, Elgin.
231	<i>Frances Sprot</i> —Miss Sprot's Legacy. . . .	John L. McNaughton, Esq., Cluny Square, Buckie.
232	<i>James Sharpe</i> —Mr. Sharpe's Legacy	Robert Hardie, Esq., National Bank, Banff.
233	<i>George and Mary Berrey</i> —Mrs. Berrey. . .	Andrew Tarras, Esq., Town House, Fraserburgh.
234	<i>Anna Maria Lee</i> —Mrs. Lee's Legacy	Rev. Duncan MacGregor, The Manse, Inverlallochy, Rathen Station, Aberdeenshire.
235	<i>Three Brothers</i> —Anonymous	Robert Gray, Esq., Peterhead. [Aberdeenshire.
236	<i>George Pickard</i> —Mr. A. Pickard's Legacy.	Mr. John Collins, Olive Cottage, Port Erroll, R.S.O.,
237	<i>Frances Camilla Howard</i> —Late Miss Dixon	Mr. P. Murray, Newburgh-by-Aberdeen.
238	<i>James Stevens No. 19</i> —Mr. Stevens' Legacy	David Carr, Esq., Stonehaven.
239	<i>Alexander Black</i> —Mrs. A. Black	Rev. John Brown, Bervie, Fordoun.
240	<i>Theophilus Sidney Echalaz</i> —Rev. T. S. Echalaz's Legacy.	Mr. Robert Stewart, Johnshaven, Montrose.
241	<i>Sarah Ann Holden</i> —Miss Holden's Legacy	J. Balfour Alexander, Esq., Montrose.
242	<i>Sarah Jane Turner</i> —Samuel Turner, Esq. .	Norman McBain, Esq., 15 Hill Street, Arbroath.
243	<i>Marianne Atherstone</i> —Mr. Atherstone's Bequest	James Hunter, jun., Esq., 69 Reform Street, Dundee.
244	<i>James Stevens No. 13</i> —Mr. Stevens' Legacy	Michael Power, Esq., Rowan Villa, St. Andrew's.
245	<i>Samuel Shawcross</i> —A. O. of Foresters . . .	D. Mackay, Esq., Crail, R.S.O., Fifeshire.
246	<i>Louisa</i> —Mrs. Wigney's Legacy	Messrs. Mackintosh & Watson, Solicitors, Anstruther.
247	<i>George Paterson</i> —Miss Paterson's Legacy .	Adolphus L. Renstrom, Esq., Methil, Fife.
248	<i>Royal Stuart</i> —Late Mrs. Atherton Howard	W. H. Montgomery, Esq., British Linen Co., North
249	<i>Isabella</i> —Mrs. Haxton's Legacy	W. Bertram, Esq., Kilmald, Dumbar. [Berwick.
250	<i>Fergus Ferguson</i> —Mrs. Ferguson's Legacy	W. McDougall, Esq., Commercial Bank, Eyemouth, [R.S.O., Berwickshire.
251	<i>William Arthur Millward</i> —Mr. Millward's Legacy	
252	<i>Sarah Pickard</i> —Mr. Pickard's Legacy.	
253	<i>Robert and Agnes Blair</i> —Mrs. Blair's Legacy.	W. J. Morrow, Esq., Portrush.
254	<i>Zaida</i> —T. B. Dryburgh, Esq.	C. M. Legg, Esq., Carrickfergus.
255	<i>Chapman</i> —Mrs. M. H. Chapman's Legacy.	R. Graham Lindsay, Esq., Mulhouse Works, Belfast.
256	<i>William Wallace</i> —Mr. Wallace's Legacy . .	Hill Charley, Esq., 29 Rosemary Street, Belfast.
257	<i>Faith</i> —Mrs. Bradshaw's Legacy	Rev. W. S. Kerr, B.D., Ballywalter, S.O., Co. Down.
258	<i>John Groome</i> —Mrs. Groome's Bequest . . .	John McMullan, Esq., Cloughey, Portaferry.
		C. Russell Kelly, Esq., Killough, Downpatrick.

[Continued.]

* This Life-boat is endowed.

STATION.		Length.	Breadth.	No. of Oars.	Type of Boat.	When Built.	No.
		Ft. in.	Ft. in.				
Co. DOWN	NEWCASTLE	34	8	10	S. R.	1881	259
LOUTH	GREENORE	37	9	12	S. R.	1894	260
	GILES' QUAY	34	8	10	S. R.	1891	261
	DUNDALK AND BLACKROCK	34	7 6	10	S. R.	1885	262
	CLOGHER HEAD	35	8 6	10	S. R.	1899	263
	DROGHEDA	34	7 6	10	S. R.	1892	264
DUBLIN	SKERRIES	34	8	10	S. R.	1888	265
	HOWTH	45	12 6	10	W.	1899	266
	DUBLIN AND POOLBEG	34	8	10	S. R.	1887	267
	KINGSTOWN—No. 1	37	8	12	S. R.	1891	268
	No. 2	45	12 6	10	W.	1898	269
WICKLOW	WICKLOW	40	10 6	12	S. R.	1899	270
	ARKLOW	39	9	12	S. R.	1890	271
WEXFORD	COURTOWN	37	8	12	S. R.	1888	272
	CAHORE	35	8	10	S. R.	1892	273
	WEXFORD	40	10	12	W.	1900	274
	ROSSLARE HARBOUR	42	11	12	S. R.	1890	275
	KILMORE	37	8	12	S. R.	1886	276
	FETHARD	34	8 3	10	S. R.	1878	277
WATERFORD	DUNMORE EAST	37	9	12	S. R.	1884	278
	TRAMORE	32	8	10	W.	1893	279
	DUNGARVAN BAY (HELVICK HEAD)	40	11	12	W.	1900	280
CORK	YOUGHAL	34	8	10	S. R.	1884	281
	BALLYCOTTON	37	9 3	12	S. R.	1896	282
	QUEENSTOWN	43	12 6	10	W.	1901	283
	COURTMACHERRY	37	9 3	12	S. R.	1901	284
KERRY	FENIT (TRALEE BAY)	42	11 4	12	S. R.	1895	285
DONEGAL	ARANMORE	37	8	12	S. R.	1883	286
	CULDAFF	34	8	10	S. R.	1892	287
	GREENCASTLE	33	8	10	S. R.	1871	288

SUMMARY.

Self-righting Boats	228
Non-self-righting Boats, i.e.—	
Steam Life-boats	4
Cromer type	3
Lamb and White type	1
Liverpool	14
Norfolk and Suffolk type	19
Tubular	1
Watson	18
	60
Total	288

The Royal National Life-Boat Institution

Is prepared to establish and maintain a Life-boat Station on any part of the coast of the United Kingdom where it can be shown, from previous disasters, that a Life-boat is required. It is requisite that there should be a sufficient number of men (fishermen, or others accustomed to the management of boats at sea) to man the Life-boat, and a Committee formed from the residents in the neighbourhood to superintend the Station and obtain such small Annual Subscriptions as may contribute towards a portion of the expense of the Life-boat Station.

Communications should be addressed to the Secretary of the Institution, 14 John Street, Adelphi, London, W.C.

No.	NAME OF BOAT AND DONOR.	NAME AND ADDRESS OF HONORARY SECRETARY.
259	<i>Farnley</i> —E. Armitage, Esq., R.A.	George Gray, Esq., M.D., J.P., Newcastle, R.S.O., Co.
260	<i>Sir Arthur Blackwood</i> —That Life-boat Fund	Mr. Robert Baker, Greenore, R.S.O., Co. Louth. [Down.
261	<i>Providence</i> —Mr. Pooley's Legacy	Mr. John Christie, H.M. C. G ^a , Giles' Quay, Carling-
	[Bequest.	ford, Newry.
262	* <i>General R. Dudley Blake</i> —Mrs. Blake's	J. M. Johnson, Esq., Dundalk.
263	* <i>Charles Whitton</i> —Mr. C. R. Whitton's Legacy	(G. H. Pentland, Esq., Black Hall, Drogheda.
264	(Reserve Boat)	Denis J. Rath, Esq., Clogher Head, Drogheda.
	[Legacy.	Joseph Connolly, Esq., K.N., Beachmount, Mornington,
265	<i>Sir Edward Blakeney</i> —Dr. Mahony's	nr. Drogheda.
266	<i>James Stevens No. 7</i> —Mr. Stevens' Legacy	Joseph May, Esq., Skerries, S.O., Co. Dublin. [Dublin.
	[Legacy.	B. J. Newcombe, Esq., Harbour House, Howth, S.O., Co.
267	(Reserve Boat)	Thos. Edmondson, Esq., Shanagarry, Milltown, Co.
	[Legacy.	Dublin. [Dublin.
268	<i>Hannah Pickard</i> —Mr. Pickard's Legacy	Mr. J. S. Morgan, 2, Sea View Ter., Clontarf, T.S.O.,
269	* <i>Dumleary</i> —Civil Service Fund.	Frederick Thompson, Esq., 4, Crofton Terrace, Kings-
270	* <i>Robert Theophilus Garden</i> —Late R. T. Gar-	Robert Lees, Esq., Main Street, Wicklow. [town.
	[Legacy	
271	<i>Frances and Charlotte</i> —The Misses English's	Mr. James Tyrrell, Main St., Arklow.
272	<i>Three Sisters</i> —Anonymous	Hon. George Stopford, Courtown House, Gorey.
273	<i>Willie and Arthur</i> —Joseph Leather, Esq.	Wm. Astle Ryan, Esq., Cahore, Gorey.
274	<i>James Stevens No. 15</i> —Mr. Stevens' Legacy	John F. Walsh, Esq., Crescent Quay, Wexford.
275	<i>Tom and Jennie</i> —"D"	E. T. M. Sandwith, Esq., Ballyhire Castle, Kilrane,
	[Legacy	Wexford. [Wexford.
276	(Reserve Boat)	C. F. Walker, Esq., J.P., Ballymagyr, Duncormick,
277	* <i>Helen Blake</i> —Mrs. Blake's Bequest	Dr. W. J. Shee, Bella Vista, Duncannon, Waterford.
278	<i>Henry Dodd</i> —Mr. Dodd's Legacy	Mr. P. Harney, Dunmore East, Waterford.
279	<i>Henley</i> —Mr. Henley's Legacy	Mr. E. O'S. Wardell, Main Street, Tramore, Waterford.
280	<i>James Stevens No. 16</i> —Mr. Stevens' Legacy	Mr. Francis Craig, Abbeyside, Dungarvan.
281	<i>Mary Luckombe</i> —Mrs. Luckombe's Legacy	J. H. Long, Esq., Main Street, Youghal.
282	<i>T. P. Hearne</i> —T. P. Hearne, Esq.	Rev. I. Gordon Julian, Ballycotton, Middleton, Co. Cork.
283	<i>James Stevens No. 20</i> —Mr. Stevens' Legacy	Capt. Osborne, R.N., Harbour Master, Queenstown.
284	<i>Kezia Gwilt</i> —Mrs. Gwilt's Legacy	Rev. J. W. Forde, M.A., Courtmacsherry, R.S.O., Co.
	[Legacy	W. H. McCowen, Esq., Tralee. [Cork.
285	<i>John Willmot</i> —Miss King's Legacy.	Mr. A. Hamilton, H.M. C. G ^a , Fenit, Tralee.
286	<i>Vandeleur</i> —Mr. Vandeleur's Legacy	(D. Keown, Esq., Burton Port, R.S.O., Co. Donegal.
287	<i>William Montgomery</i> —Mrs. Montgomery	Mr. Hugh O'Donnell, Aranmore Island, Co. Donegal.
288	<i>Mary Beckwith</i> —Mrs. Beckwith's Legacy	R. M. Fleming, Esq., J.P., Culdaff, Londonderry.
	[Legacy	Pierce Crosbie, Esq., Greencastle, Londonderry.

* This Life-boat is endowed.

The Royal National Life-Boat Institution,

FOR THE PRESERVATION OF LIFE FROM SHIPWRECK.

TO BOATMEN AND OTHERS.

R E W A R D S

OF MONEY OR MEDALS

Are granted by the Royal National Life-boat Institution to all persons who,

AT THE RISK OF THEIR OWN LIVES,

SAVE OR ENDEAVOUR TO SAVE, BY MEANS OF SHORE-BOATS OR OTHERWISE,

the lives of those on board Vessels or Boats Wrecked or in Distress on any part of the coasts of the United Kingdom.

In all cases the Rewards are given without further delay than is necessary to obtain proof of the merits of each case and to ensure payment being made to the right parties.

ROYAL NATIONAL LIFE-BOAT INSTITUTION,
14 JOHN STREET, ADELPHI, LONDON, W.C.

By Order, CHARLES DIBDIN,
Secretary.

INDEX TO THE LIFE-BOAT STATIONS OF THE ROYAL NATIONAL LIFE-BOAT INSTITUTION.

(The figures refer to the numbers of the Life-boats detailed on pages 330-341.)

- | | | | |
|--------------------------------|---------------------------------|--------------------------------|--------------------------------|
| Aberdovey, Merioneth, 166. | Drogheda, Ireland, 274. | Lizard, Cornwall, 127. | Robin Hood's Bay, Yorks, 31. |
| Abersoch, Carnarvon, 170. | Dublin, Ireland, 267. | Llanddulas, Denbigh, 184. | Rosslare Harb., Ireland, 276. |
| Aberystwith, Cardigan, 165. | Dunbar, Scotland, 251. | Llanddwyn, Anglesey, 172. | Runswick, Yorks, 27. |
| Ackergill, Scotland, 227. | Dundalk, Ireland, 282. | Llandudno, Carnarvon, 183. | Ryde, Isle of Wight, 99. |
| Aldeburgh, Suffolk, 69. | Dundee, Scotland, 245. | Longhope, Orkneys, 224. | St. Andrew's, Scotland, 246. |
| Alnmouth, Northumb., 6. | Dungarvan, Ireland, 280. | Looe, Cornwall, 120. | St. Anne's Nos. 1 & 2, Lauca- |
| Anstruther, Scotland, 248. | Dungeness No. 1, Kent, 86. | Lossiemouth, Scotland, 231. | shire, 195, 196. |
| Angle, Pembroke, 158. | Dungeness No. 2, Kent, 87. | Lowesoft No. 1, Suffolk, 61. | St. David's, Pembroke, 160. |
| Appledore Nos. 1 & 2, | Dunmore East, Ireland, 278. | Lowestoft No. 2, Suffolk, 62. | St. Ives, Cornwall, 134. |
| N. Devon, 142, 143. | Dunwich, Suffolk, 68. | Lyme Regis, Dorset, 110. | Salcombe, S. Devon, 116. |
| Aranmore, Ireland, 286. | Eastbourne, Sussex, 90. | Lynmouth, N. Devon, 145. | Saltburn, Yorks, 25. |
| Arbroath, Scotland, 244. | Embo, Scotland, 229. | Lytham, Lancs., 194. | Scarborough, " 32. |
| Arrossan Scotland, 219. | Exmouth, S. Devon, 112. | Mablethorpe, Lincs., 41. | Scilly (St. Agnes), 133. |
| Arklow, Ireland, 271. | Eymouth, Scotland, 252. | Margate No. 1, Kent, 75. | (St. Mary's), 132. |
| Atherfield, I. of Wight, 101. | Falmouth, Cornwall, 123. | Margate No. 2, Kent, 76. | Seaham, Durham, 18. |
| Ayr, Scotland, 216. | Fenit, Ir.-land, 285. | Maryport, Cumberland, 202. | Seaton Carew, " 23. |
| Balcary, Scotland, 209. | Ferryside, Carm. Bay, 156. | Mevagissey, Cornwall, 122. | Selsey, Sussex, 96. |
| Ballantrae, Scotland, 214. | Fethard, Ireland, 277. | Milf'rd Haven, Pem., 158. | Sennen Cove, Cornwall, 131. |
| Ballycotton, Ir.-land, 282. | Filey, Yorks, 33. | Minehead, Somerset, 146. | Sheringham, Norfolk, 48. |
| Ballywalter, Ireland, 256. | Fishguard Nos. 1 & 2, Pem., | Moelfre, Anglesey, 181. | Shoreham, Sussex, 93. |
| Banff, Scotland, 233. | 161, 162. | Montrose Nos. 1 & 2, Scot- | Sidmouth, S. Devon, 111. |
| Barmouth, Merioneth, 167. | Flamborough Nos. 1 & 2, 34, 35. | land, 242, 243. | Skegness, Lincs., 43. |
| Barry, Lancs., 199. | Fleetwood, Lancs., 194. | Mullion, Cornwall, 128. | Skerries, Ireland, 265. [221. |
| Barry Dock, Glamorgan, 151. | Folkestone, Kent, 83. | Nairn, Scotland, 230. | Southend (Cantyre), Scotland, |
| Bembridge, Isle of Wight, 100. | Formby, Lancs., 191. | Newbiggin, Northumb., 9. | Southend-on-Sea, Essex, 74. |
| Berwick, Northumb., 1. | Fowey, Cornwall, 121. | New Brighton Nos. 1 & 2, | Southport Nos. 1 & 2, Lancs., |
| Blackpool, Lancs., 197. | Fraserburgh, Scotland, 234. | Cheshire, 189, 190. | 192, 193. |
| Blackrock, Ireland, 262. | Embo, Scotland, 261. | Newburgh, Scotland, 238. | Southsea, Hants, 98. |
| Blakeney, Norfolk, 47. | Girvan, Scotland, 215. | Newcastle, Ireland, 259. | Southwold No. 1, Suffolk, 66. |
| Blyth, Northumberland, 11. | Gorleston No. 1, Suffolk, 58. | Newhaven, Sussex, 91. | " No. 2, " 67. |
| Boulmer, Northumberland, 5. | Gorleston No. 2, Suffolk, 59. | New Quay (Card.), 164. | Staithe, Yorks, 26. |
| Bournemouth, Dorset, 107. | Gorleston No. 3, Suffolk, 60. | New Quay (Corn.), 136. | Stonehaven, Scotland, 239. |
| Brancaster, Norfolk, 45. | Gourdon, Scotland, 240. | New Romney, Kent, 85. | Stornoway, Lewis, 222. |
| Bridlington, Yorks, 36. | Greencastle, Ireland, 288. | N. Berwick, Scotland, 250. | Storness, Orkneys, 223. |
| Brighton, Sussex, 92. | Greenore, Ireland, 260. | North Deal, Kent, 79. | Sunderland, N. Dock, 16. |
| Brightstone, I. of Wight, 102. | Grimshy, Lincs., 39. | N. Sunderland, Northumb., 4. | Sunderland, S. Outlet, 17. |
| Brixham, S. Devon, 115. | Groomsport, Ireland, 255. | Orme's Head, Carnarvon, 183. | Sutton, Lincs., 42. |
| Broadstairs, Kent, 77. | Guernsey, 106. | Padstow Nos. 1 & 2, Corn- | Swanage, Dorset, 108. |
| Brooke, Isle of Wight, 103. | Hartlepool No. 1, Durham, 19. | wall, 137, 138. | Swansea, Glamorgan, 153. |
| Broughty Ferry, Scot., 245. | Hartlepool No. 2, Durham, 20. | Pakefield, Suffolk, 63. | Teignmouth, S. Devon, 113. |
| Buckhaven, Scotland, 249. | Hartlepool No. 3, Durham, 21. | Palling No. 1, Norfolk, 51. | Tenby, Pembroke, 157. |
| Buckle, Scotland, 222. | Harwich No. 1, Essex, 70. | Palling No. 2, Norfolk, 52. | Thurso, Scotland, 225. |
| Bude, Cornwall, 140. | Harwich No. 2, Essex, 71. | Peel, Isle of Man, 208. | Torquay, S. Devon, 114. |
| Bull Bay, Anglesey, 180. | Hasborough, Norfolk, 60. | Penarth, Glamorgan, 150. | Totland Bay, I. Wight, 104. |
| Burnham, Somerset, 148. | Hastings, Sussex, 89. | Penmon, Anglesey, 182. | Trillick, Ireland, 285. |
| Burry Port, Carmarthen, 165. | Hauxley, Northumberland, 7. | Penzance, Cornwall, 130. | Tramore, Ireland, 279. |
| Cadgwith, Cornwall, 126. | Hayle, Cornwall, 135. | Peterhead, Scotland, 236. | Troon, Scotland, 217. |
| Cahore, Ireland, 273. | Hayling Island, Hants, 97. | Piel (Barrow), Lancs. 199. | Tyneworth Nos. 1 & 2, |
| Caister No. 1, Norfolk, 55. | Helvic Head, Ireland, 280. | Plymouth, S. Devon, 119. | Northumberland, 13, 14. |
| Caister No. 2, Norfolk, 56. | Hilbre Island, Cheshire, 187. | Point of Ayr, Flint, 186. | Uppang, Yorks, 28. |
| Cambols, Northumb., 10. | Holyhead Nos. 1 & 2, Angle- | Polkerris, Cornwall, 121. | Walmer, Kent, 80. |
| Campbeltown, Scotland, 220. | sey, 176, 177. | Polpear, " 127. | Walden-on-Naze, Essex, 72. |
| Cardigan, 163. | Holy Island Nos. 1 & 2, | Poolbeg, Ireland, 267. | Watchet, Somerset, 147. |
| Carrickfergus, Ireland, 254. | Northumberland, 2, 3. | Poole, Dorset, 107. | Wells (Norfolk), 46. |
| Castletown, Isle of Man, 205. | Hope Cove, S. Devon, 117. | Porthcawl, Glamorgan, 152. | W. Hartlepool, Durham, 22. |
| Cemaes, Anglesey, 179. | Hornsea, Yorks., 37. | Portblinlaen, Carn., 171. | Weston-super-Mare, 149. |
| Cemlyn, Anglesey, 178. | Howth, Ireland, 266. | Porthleven, Cornwall, 129. | Wexford, Ireland, 274. |
| Clacton-on-Sea, Essex, 73. | Hoyleake, Cheshire, 188. | Porthoustock, " 124. | Weymouth, Dorset, 109. |
| Clogher Head, Ireland, 263. | Huma, Scotland, 223. | Port Bhuafydd, Angl., 175. | Whitburn, Durham, 15. |
| Cloughy, Ireland, 257. | Hunstanton, Norfolk, 44. | Port Erin, Isle of Man, 207. | Whitby No. 1, Yorks, 29. |
| Clovelly, N. Devon, 141. | Hythe, Kent, 84. | Port Erroll, Scotland, 237. | " No. 2, " 30. |
| Courtmacherry, Ir.-land, 284. | Illracombe, N. Devon, 144. | Port Eynon, Glamorgan, 154. | Whitehaven, Cumb., 200. |
| Courtown, Ireland, 272. | Irvine, Scotland, 218. | Port Isaac, Cornwall, 139. | Whitehulik Bay, Scotland, 235. |
| Coverack, Cornwall, 125. | Jersey, 105. | Port Logan, Scotland, 212. | Whithorn, " 211. |
| Crail, Scotland, 247. | Johnshaven, Scotland, 241. | Port Patrick, Scotland, 213. | Wick, " 223. |
| Cresswell, Northumb., 8. | Kessingland Nos. 1 & 2, | Portrush, Ireland, 253. | Wicklow, Ireland, 270. |
| Criccieth, Carnarvon, 163. | Suffolk, 64, 65. | Port St. Mary, I. of Man, 206. | Winchelsea, Sussex, 88. |
| Cromer, Norfolk, 49. | Kilowah, Ireland, 258. | Pwllhell, Carnarvon, 169. | Winterton No. 1, Norfolk, 53. |
| Culdaf, Ireland, 287. | Kilmore, Ireland, 276. | Queenstown, Ireland 283. | " No. 2, " 54. |
| Cultercoats, Northumb., 12. | Kingsdowne, Kent, 81. | Ramsey, Isle of Man, 203. | Withernsea, Yorks, 38. |
| Deal, Kent, 79. | Kingstown Nos. 1 & 2, Ire- | Ramsgate, Kent, 74. | Worlington, Cumb., 201. |
| Donna Nook, Lincs., 40. | land, 268, 269. | Redcar, Yorks, 24. | Worling, Sussex, 94. |
| Dornoch, Scotland, 229. | Kirkcudbright, Scotland, 210. | Rhoscolyn, Anglesey, 174. | Yarmouth, Norfolk, 57. |
| Douglas, Isle of Man, 204. | Littlehampton, Sussex, 95. | Rhosneigr, " 173. | Yealm River, S. Devon, 118. |
| Dover, Kent, 82. | Littlehaven, Pembroke, 159. | Rhyl, Flint, 185. | Youghal, Ireland, 281. |

INDEX TO THE GIFT LIFE-BOATS

OF THE

ROYAL NATIONAL LIFE-BOAT INSTITUTION.

(The figures refer to the numbers of the Life-boats detailed on pages 330-341.)

- A Lady, 15.
A Lady, per Manchester Branch, 114.
A Lady, 152.
A Lady, 201.
Allen, Miss E. C., the late, 212.
Allen, T. W., Esq., the late, 6.
Anonymous, 8
Anonymous, 28.
Anonymous, 191.
Anonymous, 192.
Anonymous, 196.
Anonymous, 235.
Anonymous, 272.
Anonymous, per Manchester Branch, 203.
Anthony, Dr., the late, 10.
Arkcoll, Chas., Esq., 89.
Armitage, E., Esq. R.A., 259.
Ashley, C. Carr, Esq., 110.
Atherstone, J. G., Esq., the late, 243.
Awins, Mr., the late, 119, 228.
Awins, Mrs., 119.
Ball, Miss, the late, 43.
Baltic Life-boat Fund, 46.
Barclay, Mrs., the late, 155.
Barkworth, John B., Esq., the late, 67.
Barr, Mrs., the late, 1.
Bass, Miss, 111.
Beckwith, the late Mrs., 288.
Bennett, Mr. W., the late, 48.
Berrey, Mrs., 233.
Bewick, Miss, the late, 4.
Bigs, Miss, the late, 194.
Bird, Samuel, Esq., 68. [94.
Birt-Davies-Coleman, Mrs., 1.
Black, Mrs., the late, 205.
Black, Mrs. Alexander, 239.
Blackwood, Sir Arthur, Life-boat Fund, 260.
Blackwood, Hans, Esq., the late, 42.
Blair, Mrs., the late, 253.
Blake, Mrs., the late, 262, 277.
Blane, Capt. Rodney, R.N., Bolton, coll. in 64. [168.
Boys' Own Life-boat Fund, 150.
Bradford, collected in 73.
Bradshaw, Mrs., the late, 257.
Briggs, Major-Gen. W. L., C.B., the late, 187.
Brooshoff, Col., the late, 105, 106, 227.
Buffaloes, Royal Antediluvian Order of 86.
Burch, Mrs., 57.
Burmester, Miss, 70.
Burronghes, Mrs., the late, 47.
Busk, Hans, Fund, 99.
Chapman, Mrs. M. H., the late, 255.
Chisholm, Mrs., the late, 122.
City of London Masonic Life-boat Fund, 117.
Civil Service Life-boat Fund 13, 76, 80, 202, 204, 213, 269.
Clare, Mrs. Leigh, the late, 163.
Collin, Miss, the late, 157.
Co-operative Union, Limited, 13, 144, 225.
Copland, Mrs., the late, 3.
Corn Exchange, Mark Lane, Members of, 58.
Corry, A. J., Esq., the late, 68.
Covent Garden Life-boat Fund, 55.
Curling, Miss, 83, 180.
Cyclist Life-boat Fund, 21.
D., 229, 275.
Denman, Hon. Mrs. Jos., 150.
Dixon, Miss Anne, 40.
Dixon, Miss, the late, 237.
Dodd, H., Esq., the late, 278.
Downie, Miss, the late, 162.
Drummond, Mrs. Dundas, the late, 132.
Dryburgh, T. B. Esq., 254.
Dudley, J. W., Esq., the late, 88.
E. K., M. P., and A. and E. I., Cheddar, 24.
Eason, Miss, the late, 54.
Echalaz, the Rev. T. S., the late, 230, 240.
Egdell, Miss, the late, 2, 49.
Ellis, Mrs., the late, 29.
English, the late Misses, 271.
Erle, Lady, the late, 108.
Evans, Mrs., the late, 179.
Ferguson, Mrs., the late, 250.
Ferguson, Miss, the late, 210.
Fielden, J. A., Esq., 30.
Fielden, Samuel, John, and Joshua, Esq., 199.
Fielder, Miss M., the late, 5.
Fletcher, Mr. Samuel, the late, 197.
Foresters, Ancient Order of, 14, 22, 245.
Fox, Children of Mr. and Mrs., 31. [117.
Freemasons of England, 73.
Garden, the late R. T., Esq., 140, 270.
Gibb, Mrs. T. Jones, 167.
Glasgow, City of, 71.
Goss, Jas., Esq., the late, 133.
Gould, John, Esq., the late, 172, 184.
Groomer, Mrs., the late, 258.
Gwilt, Mrs. the late, 234.
Hardie, T. K. Esq., 216.
Hargrave, Chas., Esq., the late, 81.
Harvey H. M. Esq., the late, 154.
Harvey, Mrs. Edmund, 138.
Hawkins, Mr. C., the late, 27.
Ha-tou, Mrs., the late, 249.
Hay, D. Esq., the late, 209.
Hearn, T. P., Esq., 232.
Hearts of Oak Benefit Society, 52.
Henley, George, Esq., the late, 279.
Heyland Memorial, 98.
Heywood - Lonsdale, A. P. Esq., the late, 41.
Hill, Arthur, Esq., 121.
Hills, F. E., Esq., the late, 125.
Hodges, Mrs., the late, 17.
Holden, Miss, the late, 241.
Hollon, R. W., Esq., the late, 33.
Hollond, Mrs., the late, 127.
Holt, Col., the late, and Mrs. Symes, 149.
Homan, E. Esq., 109.
Howard, Mrs. Atherton, the late, 181, 249.
Hoyle, Isaac, Esq., 82.
Huddersfield, collected in, 50.
Ingleby, Rev. Chas., the late, per G. P. Wragge, Esq., 20.
Jacomb-Hood, Miss E. H., the late, 9. [102.
Jarman, Miss A. E., the late, Jewish Scholars' Life-boat Fund, 91.
Jones, Miss M., the late, 154.
Jones, T. E., Esq., the late, 165.
Ker, Robert, Esq., 221.
Kidd, Mrs., the late, 75.
King, Miss, the late, 285.
Lamb, Miss, the late, 168.
Leather, Jos., Esq., 273.
Lee, Mrs., the late, 234.
Leicester, collected in, 59.
Leicester, Miss, 143, 146, 200.
Lesty, Wm., Esq., the late, 116.
Levy, George, Esq., the late, 211. [103.
Lewis, W. S., Esq., the late, Licensed Victuallers, collected from, 44.
Lingham, Mrs., 173.
Lovibond, George, Esq., the late, 19.
Loyal Order of Ancient Shepherds, 223. [281.
Luckombe, Mrs., the late, 104.
MacDonald, Mrs., 142.
Macrae, Misses, 193.
Mahony, Dr., the late, 265.
Manchester Branch, 114, 156, 163, 165, 172, 175, 184, 203.
Medwin, Dr., the late, 208.
Metcalfe, J. Esq., the late, 160.
Middlewood, Geo., Esq., and Miss Middlewood, 35.
Millward, W. A., Esq., 251.
Montgomery, Mrs., 287.
Moon, Jas., Esq., the late, 126.
Moore, the late Geo., Esq., Life-boat Fund, 171.
Morella, the Comtesse de, 174.
Morris, J. G. Esq., the late, 148.
New Oriental Bank, 135.
Newbon, R. A., Esq., the late, 96, 115, 123, 128, 131.
Nicholls, G. P., Esq., the late, 218.
Nicholson, Mrs. B. J., 178.
Norbury Life-boat Fund, 175.
Northumberland, The Dowager Duchess of, 7.
Oldham Life-boat Fund, 170.
Parkin, T., Esq., the late, 63.
Paterson, Miss, the late, 247.
Paul, James, M.D., the late, 65.
Peale, C. J., Esq. (Steam Life-boat), p. 335.
Pickard, A., Esq., the late, 236, 252, 268.
Pickup, Jas., Esq., the late, 198.
Platt, Mrs., the late, 169.
Plimsoll Life-boat Funds, 61.
Pooley, G. Esq., the late, 261.
Powell, H. G., Esq., 186.
Preston, Mrs., the late, 34.
Preston, R. A. B., Esq., 137.
Proctor-Beauchamp, Sir R., Bart., 56.
QUEEN VICTORIA, HER LATE MAJESTY, 197.
Restell, W. T., Esq., the late, 93.
Richardson, H. T. Esq., the late, 185, 189.
Richardson, the late Mrs. Harriot, 214.
Roget, Mrs., 141.
Rosebery, Lady, the late, 84.
Rous, Admiral, Life-boat Fund, 38.
Royds, C. M., Esq., 195.
Sargenson, Miss, the late, 207.
Scales, Mrs., the late, 25.
Settle, collected in, 37, 182.
Sharpe, James, Esq., the late, 232.
Silkenstätt, Mrs., 45.
Simcox, Mrs., the late, 87.
Simmons, Miss Ida, 226.
Skirrow, Charles, Esq., the late, 217. [18.
Skynner, Jno., Esq., the late, Smart, Mrs. Francis G., 164.
Smith, James McLaren, Esq., 60.
Smitheman, The Misses, 130.
Somerville, Miss, the late, 79.
Somers, Mrs., 112.
Sprot, Miss, the late, 231.
Squarey, Mr., the late, 188.
Stauforth, Mrs. F. J., the late, 113.
Stannah, Mrs., the late, 224.
Stevens, James, Esq., the late, 39, 72, 74, 85, 90, 124, 134, 136, 153, 206, 215, 219, 220, 238, 244, 266, 274, 280, 283.
Stock Exchange Fund, 62.
Stoker, Mrs., 95.
Stott, Mrs., the late, 26.
Stratford, T. N. Esq., the late, and Miss, 166.
Sunlight Competition, 92, 183.
Swift, Mrs., the late, 101.
T. E. W., 222.
Thomas, Mrs., the late, 118.
Tudor, Mrs., the late, 161.
Turner, Samuel, Esq., 242.
"Union Jack" Life-boat Fund, 147.
Vandeleur, Richard, Esq., the late, 286.
Walker, G., Esq., the late, 36.
Wallace, W., Esq., the late, 256.
Webster, Miss, the late, 77.
Wesley, John, Fund, 151.
West, R. Thornton, Esq., the late, and Mrs. West, 139.
Wheeler, Rev. T. L., 145.
White, Mrs., the late, 129.
Whitton, Mr. C. B., the late, 263.
Whitworth, Sir Joseph, the late, and friends, 177.
Wigway, Mrs., 248.
Wood, Major Lancelot, the late, 51.
Woodfin, Geo., Esq., the late, 16.
"X," 97.

GOD HELP OUR MEN AT SEA.



List of the Rewards

FOR SAVING LIFE FROM WRECKS

VOTED BY THE ROYAL NATIONAL LIFE-BOAT INSTITUTION

TO THE CREWS OF ITS LIFE-BOATS, TO SHORE AND FISHING-BOATS' CREWS, AND TO OTHER PERSONS

FROM THE 1ST JANUARY TO THE 31ST DECEMBER, 1901, INCLUSIVE.

Jan. 1.—NORTH SUNDERLAND.—NORTHUMBERLAND.—*Thomas Bewick* Life-boat.—At 2 P.M. the Life-boat was launched and brought ashore the crew of four men of the ketch *Pallas*, of Jersey, which had stranded on the Longstone rock, where she became a total wreck. Her crew safely landed on the rock, with the assistance of the keepers of the Longstone light-house, and were accom-

modated by them until the Life-boat arrived.—Expense of service, 21l. 12s. 7d.

Jan. 1.—FILEY, YORKSHIRE.—*Hollon the Second* Life-boat.—While the fishing cobbles were returning home in a heavy ground sea one of them was capsized. Her crew of three men were thrown into the water, but were fortunately able to reach the boat and hold on to her until two other cobbles came up and took them

on board. The Life-boat was launched at 3 P.M. and remained afloat until the whole of the boats had safely landed, when she returned to her station, arriving at 7.15.—Expense of service, 28*l.* 3*s.*

Jan. 8.—DUNGENESS, KENT.—*R.A.O.B.* Life-boat.—The Coxswain of the Life-boat being informed by the Coastguard that a steamer was stranded, the crew were summoned, and at 5.30 A.M. the Life-boat was launched. The wind was then blowing from the S.E., the sea was moderately rough, the weather was thick and snow was falling. At the request of the master the Life-boat remained some time by the steamer, which proved to be the *Dragon*, of Falmouth, homeward bound from Rotterdam.—Expense of service, 48*l.* 3*s.*

Jan. 9.—SALTBURN, YORKSHIRE.—*Mary Batger* Life-boat.—The Coastguard having reported a vessel stranded near Marske, the Life-boat was launched at 4.40 A.M. in a heavy sea and pulled in the direction indicated. In approaching the stranded vessel, the steam trawler *Honoris*, of and for Hull, returning from the Faroe Islands with fish, the Life-boat became entangled in the rocket lines and the bowman was dragged out of the boat; fortunately he was rescued, but the boat was driven ashore. She was again launched, and in the meantime a cable which had come from Redcar to endeavour to rescue the shipwrecked men also fouled the rocket lines, was overturned and three of her crew of seven men unfortunately lost their lives. One of the men drifted past the Life-boat, and in trying to rescue him the Life-boat was again driven on shore. Once more the Life-boat put off, and this time succeeded in getting alongside the vessel, rescuing her crew of nine men. In order to ensure the safety of the Life-boat and her crew the hawser of the rocket apparatus had to be cut.—Expense of service, 40*l.* 15*s.*

COMMITTEE MEETING, 10th Jan., 1901.

Voted 71*8l.* 9*s.* 5*d.* to pay for watching, assemblies of crews or launches, etc., of Life-boats at the following stations:—Aberystwyth, Aldeburgh,

Angle, Ayr, Ballywalter, Bridlington, Bude, Gorleston No. 1, Greencastle, Grimsby, Groomsport, Hayle, Holyhead, Ilfracombe, Looe, Lytham, Moelfre, Newquay (Cardiganshire), North Sunderland, Palling No. 2, Penarth, Porthleven, Ryde, Southsea, St. Anne's, Weston-super-Mare, Weymouth, Whitehaven, Winterton No. 2 and Workington.

The Committee decided to express their thanks to Mr. C. J. A. FRENCH for gratuitously acting on several occasions as Signalman when the Life-boat at St. Ives had been called out for service.

Also granted 5*l.* 2*s.* to a man injured at an exercise of the Life-boat at Brighton.

Also granted a pension to Mr. WALTER NOBLE, ex-Signalman at Fraserburgh.

Awarded certificates of service and pensions to Mr. ALEXANDER WATT on his retirement from the office of Coxswain of the Banff Life-boat, and to Mr. COOPER YOUNG, ex-Coxswain of the Sunderland South Pier Life-boat.

Also pensions to Mr. JOHN HERBERT and Mr. WILLIAM LAW, ex-Assistant Coxswains at the South Pier Sunderland and Ayr Life-boat stations; and to Mr. HUGH MUIR, ex-Coxswain at Port Patrick.

Jan. 15.—ARBROATH, FORFARSHIRE.—*James Stevens No. 13* Life-boat.—The fishing-boat *Jessie and Mary*, of Arbroath, was observed, about two miles distant from the shore, making for the harbour, and as the sea was heavy it was evident that she would encounter considerable danger in crossing the bar. The Life-boat was launched at about 11.30 A.M., proceeded over the bar, met the fishing-boat, passed three cork jackets to her, one for each of her crew, and remained by her until she safely entered the harbour.—Expense of service, 12*l.*

Jan. 17.—SALCOMBE, SOUTH DEVON.—*Lesty* Life-boat.—Signals of distress having been reported by the Coastguard, the Life-boat was launched at 12.10 A.M. and proceeded towards Prawle Point; when about two miles distant she showed three bright lights, which were answered by three rockets

about ten miles S. of the point. Proceeding in the direction in which these had been seen, it was found they had been fired by the s.s. *Pinedene*, of Aberystwyth, which had lost her propeller, having been in collision with an unknown schooner. The master requested the Life-boatmen to return to the shore and to telegraph to Plymouth for a steam-tug. Having done this, the boat again went off to the steamer to render any further assistance required, but found that none was needed. A fresh wind blew from S.W. while the Life-boat was engaged, the weather was thick, with rain squalls, and there was a heavy ground sea.—Property salvage case; balance of expenses paid by Institution, 6*l.* 9*s.* 6*d.*

Jan. 19.—WINCHELSEA, SUSSEX.—*John William Dudley* Life-boat.—During the prevalence of a whole gale and heavy sea, the cutter *Jeune Arthur*, of Cherbourg, bound from Dunkirk for Granville, was observed making for the land under forestaysail and jib, her mainsail having been blown away. She was closely watched for some time, and eventually French colours were shown in the rigging. The crew of the Life-boat were summoned, horses procured and the boat was taken on her transporting carriage along the shore towards the vessel, which ultimately stranded about a quarter of a mile E. of Rye Harbour. The boat was launched at 1 P.M., succeeded in taking off the crew of four men and then made for Rye Harbour, but was unable to weather the beach banks on the E. side and grounded. The rescued men were landed in such an exhausted condition that some of them had to be carried on the backs of Life-boatmen. When the tide ebbed the boat was again launched and was taken into the harbour, remaining there until the following morning, when she returned to her station.—Expense of service, 45*l.* 14*s.* 4*d.*

Jan. 21.—CAISTER, NORFOLK.—*Covent Garden* Life-boat.—Flares in the direction of the "Scroby Elbow" Sand were seen by men on the look out in foggy weather, and they at once summoned the crew of the Life-boat. At 7 A.M. the boat was launched, and on nearing the sands the schooner

Bertha, of Yarmouth, was observed just floating off with the rising tide. Her crew had deserted the vessel in their boat and were seen taking refuge on board the St. Nicholas Light-Vessel. With the assistance of steam-tugs the schooner, which had lost her rudder and had about three feet of water in her hold, was taken into Yarmouth Harbour.—Property salvage case.

Jan. 27.—ARDROSSAN, AYRSHIRE.—*James Stevens No. 8* Life-boat.—On Saturday, 26th January, four men put off in a boat and proceeded to Horse Island, which is about a mile and a half distant from Ardrossan harbour, for the purpose of shooting wild fowl. While they were on the island the wind freshened, and they attempted to get back into the boat. One of them succeeded in doing so, and tried to reach a sheltered spot in order to take off the others; the boat, however, was driven away from the island, but fortunately drifted into the harbour at Ardrossan. Endeavours were then made to reach the island by means of a shore boat, but they were unsuccessful, and at 3 o'clock on the following morning the Coastguard reported the circumstances to the Coxswain of the Life-boat. The wind was then blowing a strong gale from N.W., and the sea was very rough, especially at the harbour mouth and off Horse Island, rendering it most difficult for the Life-boat to get out, and very dangerous for her to approach the island in the darkness, and as the men, although exposed to a bitter night on a practically unsheltered island, were in no actual danger, it was decided to wait until daylight. At 6.45 the Life-boat was launched, was towed by a steam-tug to the W. end of the island, when sail was hoisted, and she dropped down to the only available place from which the men could be taken off. They were got safely on board and sails having been again set the boat ran straight into the harbour, being frequently almost buried by the heavy seas she encountered.—Expense of service, 25*l.* 13*s.*

Jan. 27.—MARGATE, KENT.—*Civil Service No. 1* Life-boat.—While the wind was blowing from W. by N. with almost hurricane force, accompanied by a very heavy sea and terrific hail squalls, the

Coastguard reported flares in the Gore Channel. The crew of the Life-boat were called, the boat was launched at about 7.40 P.M., and reached the distressed vessel at about 2 A.M. She was the ketch *Eustace*, of Rochester, laden with pitch, from London for the Rhine. The Master stated that the vessel had dragged her anchor, and had touched the ground several times. At his request, the boat stood by until after high water, when the weather improved, and he required no further assistance.—Expense of service, 24l. 7s.

Jan. 27.—HOLYHEAD, ANGLESEY.—*Duke of Northumberland* steam Life-boat.—About 7.45 in the evening, while a whole gale was blowing from N.W., accompanied by a very heavy sea and thick weather, a vessel was seen in the outer roads burning signals of distress. The steam Life-boat proceeded to her assistance and found she was the barque *Royal*, of Arendal, bound from Stavanger for Liverpool, with turpentine and resin. She had dragged her anchor, and had fouled a steamer lying at anchor. Six of her crew boarded the Life-boat, but a steam-tug arriving to assist the barque, the other members of the crew remained on board their vessel.—Expense of service, 10l. 17s. 6d.

Jan. 27.—BROADSTAIRS, KENT.—*Francis Forbes Barton* Life-boat.—Flares were shown from vessels off the North Foreland while a whole gale was blowing from N.N.W., accompanied by a heavy sea and heavy squalls of hail, and, in response, the Life-boat was launched at 8.5 P.M. It was found that the schooner *Astræa*, of Dartmouth, bound from Poole for London with a cargo of clay, had parted her cables and had fouled the ketch *Alfred*, of Padstow, the crew of the *Alfred*, four in number, taking refuge on board the *Astræa*. They were taken into the Life-boat, and some of the Life-boatmen boarding the schooner, at the request of the Master, found her bows were damaged, besides which she had lost her anchors, chains and some of her sails, and was leaking. The Life-boatmen assisted to set the remaining sails and, working at the pumps during the night, managed to take her into Ramsgate Harbour. Meanwhile, the Life-boat landed the crew of the *Alfred*, who

were suffering severely from the cold. Having warmed and refreshed themselves, they again boarded the Life-boat, which, at the Master's request, proceeded in search of the ketch. She was found riding at anchor; her bows and rigging were badly damaged, and she had a large quantity of water in her hold. Four of the Life-boatmen boarded her to render assistance, and having refitted her rigging, sail was made, the cable slipped, and she proceeded for Ramsgate, with the Life-boat in tow, arriving there at 3 P.M. The boat was slipped at the mouth of the harbour, and returned to her station.—Property salvage cases.

Jan. 27.—RYDE, ISLE OF WIGHT.—*Captain Hans Busk* Life-boat.—The ketch *Silver Spray*, of Lowestoft, laden with machinery and stone, and bound from Guernsey for the North of England, showed signals of distress when about a quarter of a mile E. of Ryde pier, while a strong gale was blowing from N.W., accompanied by a rough sea. The Life-boat was launched at about 10.30 P.M., and on reaching the vessel, found that she had parted her cable and was aground on the sand. At the request of the Master, the Life-boat stood by the ketch during the night. About 3.30 A.M. she floated, and two hours later the Life-boat returned to her station, the gale having moderated.—Expense of service, 14l. 1s. 6d.

Jan. 29.—HOLYHEAD, ANGLESEY.—*Duke of Northumberland* steam Life-boat.—The steam Life-boat left her moorings at 11.25 A.M., the Coxswain having observed a schooner in the outer roads, with a signal of distress flying. A strong gale was blowing from N.N.W., and a heavy sea was running. The vessel which made the signal was the *Lizzie Edith*, of Truro, bound from Penzance for Runcorn, with china clay. She had dragged her anchors, and a steam-tug had succeeded in getting a hawser on board, but was unable to get into a position for towing, on account of the heavy seas. The Master and crew of the schooner, four men in all, therefore decided to leave her and got into the Life-boat, being safely landed at 1 P.M.—Expense of service, 5l. 10s.

Jan. 31.—WEXFORD, IRELAND.—*James Stevens No. 15* Life-boat.—A whole

gale from W.N.W. suddenly sprung up in the evening, and the yawl *Love Lane*, which was seeking the shelter of the harbour, grounded on the N. side of the bar. She signalled for assistance, and at 6.30 the Life-boat put off, and remained by her until she beat over the bar and was out of danger. The Life-boat then proceeded in search of three other fishing-boats which had not returned, but found they were safely riding at anchor in the North bay, and were therefore not in need of any assistance.—Expense of service, 21l. 7s.

Feb. 5.—ST. IVES, CORNWALL.—*James Stevens* No. 10 Life-boat.—The Life-boat was launched at 5.15 A.M., while a strong gale was blowing from N.N.E., and proceeded to the brigantine *Julien Marie*, of Auray, coal-laden from Swansea, bound for Bordeaux, which had shown signals for assistance. She was carrying very little canvas, having only her mainsail and lower topsail set, and tried to make the harbour, but failed to do so owing to the heavy breakers she encountered and being encumbered by the wreckage of her jibboom and foretopmast, her yards and sails hanging over her side. As she was fast drifting to leeward, her anchor was let go, but it did not hold, and seeing there was no probability of being able to save the vessel, her crew of six men, taking with them a little dog, got into the Life-boat, and were safely landed. The brigantine soon afterwards stranded on Porthminster beach, and became a total wreck, her mainmast going by the board when she struck the ground.—Expense of service, 30l. 13s.

Feb. 14.—PETERHEAD, ABERDEENSHIRE.—*George Pickard* Life-boat.—The steam trawler *Roslin*, of Aberdeen, returning home with several boxes of fish, stranded at Scotston Head in a moderate W.N.W. breeze, a heavy sea and thick weather, about midnight on the 13th February. In response to her signals of distress the Life-boat proceeded to her assistance and found her full of water. Communication with the vessel had been obtained with the rocket apparatus, and her small boat was lying alongside, but the sea was so heavy that the

crew were afraid to avail themselves of either of these means of leaving the steamer, and on seeing the Life-boat approaching called to the Coxswain to come alongside and take them off. The men, nine in number, got into the Life-boat and were safely landed at 4.40 A.M.—Expense of service, 23l. 6s. 6d.

Feb. 14.—WHITBURN, DURHAM.—*William and Charles* Life-boat.—The steam-tug *Hook van Holland* left Emden on the 11th February at midday, having in tow the damaged s.s. *Treneglos*, of St. Ives, intending to take her to South Shields, but early on the morning of the 14th February both vessels stranded on the S. end of Whitburn White Stile in hazy weather. The tug floated without any assistance, having apparently sustained little if any damage, but the *Treneglos* was found to be leaking badly. With the assistance of five tugs and the crew of the Life-boat she was taken into dock at Sunderland where she almost immediately settled down.—Property salvage case.

COMMITTEE MEETING, 14th Feb., 1901.

Voted 689l. 5s. 3d. for assemblies of crews, launches, &c., by the undermentioned Life-boats, with the view of assisting those on board vessels apparently in need of help:—Aldeburgh, Ballywalter, Boulmer, Broadstairs, Burry Port, Cardigan, Cloughy, Courtmacsherry, Dover, Dungarvan, Dungeness No. 1, Fishguard No. 2, Fraserburgh, Harwich (Steam Life-boat), Hasborough, Hilbre Island, Hope Cove, Kildonan, Margate No. 2, Newburgh, North Deal, Padstow, Palling Nos. 1 and 2, Peel, Penzance, Plymouth, Port Erroll, Port Eynon, Redcar, St. Helier's, Seaton Carew, Walton-on-the-Naze and Wexford.

The Ramsgate Life-boat was also taken out, but her services were not ultimately needed.

Awarded a certificate of service and a pension to Mr. OWEN HUGHES on his resigning the office of Coxswain of the Criccieth Life-boat.

Also a pension to Mr. RICHARD JAMES COLLETT, ex-Coxswain of the St. Mary's (Scilly Islands) Life-boat, and to Mr. WILLIAM WITHER, late assistant Coxswain of the Port Patrick Life-boat.

Voted 5l. to a man who was injured while on service with the Aldeburgh Life-boat.

Feb. 17.—CROMER, NORFOLK.—*Benjamin Bond Cabbell* Life-boat.—A message by telephone having been received from Mundesley stating that the services of the Life-boat were required, the Life-boat was launched at 9 P.M. and found the s.s. *Celerity*, of Yarmouth, laden with cement, from Rochester for Leith, and carrying a crew of seven men, in a disabled condition. A gale was blowing from the E.N.E. and she had shipped a quantity of water which had extinguished her fires, so that becoming unmanageable she anchored off Mundesley. Her anchor dragged, and when only about half a mile from the shore she burnt a flare to denote that she was in need of help. The Life-boat stood by her during the night, but the Life-boatmen were unable to board her owing to the bad weather and the heavy rolling of the vessel. The vessel's crew baled some of the water out by means of buckets, the pumps being choked, and ultimately fires were lighted and steam was got up. The Life-boatmen then assisted in weighing the anchor, and the boat proceeded with her to Yarmouth, which was reached at 2.15 P.M., the Life-boat's crew having endured nearly eighteen hours' exposure to terrible weather. They returned to their station at 5 P.M. the following day.—Property salvage case.

Feb. 27.—WINTERTON, NORFOLK.—*Margaret* Life-boat.—The look-out man having observed lights, the crew of the Life-boat were summoned. The nature of the lights could not be discerned and therefore it was decided to launch the Life-boat in case they should prove to be signals for assistance. At 1.30 A.M. the boat put off, and when about two and a half miles from the shore the Cockle Light-Vessel fired signals which she answered by rockets signifying that she was on the way. At 2.30 she reached the Newarp Light-Vessel and found that four men of the crew of the s.s. *Chamois*, of London, bound from Shields for Barcelona with a cargo of coal, had taken refuge there, their vessel having been in collision with another vessel. They stated that a boat belonging to the steamer had capsized, throwing her

crew into the water. The Life-boat at once proceeded in search of the boat and eventually spoke the Cross Sand Light-Vessel, but ascertained that nothing had been seen of her. The search was continued without success until dawn, when the Life-boat returned to the Newarp Light-ship, took off the four men and safely landed them at 10 A.M.—Expense of service, 53l. 5s. 6d.

March 1.—ANSTRUTHER, FIFESHIRE.—*Royal Stuart* Life-boat.—The Life-boat was launched at 9.30 A.M. and remained afloat until several fishing-boats, which had been overtaken by a whole gale from S.E. and a very heavy sea, had safely entered the harbour.—Expense of service, 8l. 5s.

March 2.—FALMOUTH, CORNWALL.—*Bob Newbon* Life-boat.—The full-rigged ship *Vondel*, of Amsterdam, bound from Liverpool for Port Adelaide with a cargo of superphosphates, stranded on the rocks near St. Mawes Castle Point, in an extremely dangerous position, having dragged her anchor while lying in the roadstead, in a N.W. gale and heavy sea. She showed signals of distress, and at 7.45 A.M. the Life-boat put off to render assistance to her. The mate in charge of the vessel in the absence of the master gladly availed himself of the services of the Life-boatmen, who passed hawsers to steam-tugs and assisted in steering the vessel which was got afloat shortly before high water and was taken to moorings in Plymouth Docks.—Property salvage case.

March 2.—MOELFRE, ANGLESEY.—*Star of Hope* Life-boat.—About 10 o'clock in the morning, while a strong breeze was blowing from S.E. accompanied by a rough sea, signals of distress were shown by the schooner *County of Cork*, of Amlwch, bound from Liverpool for Abersoch, with coal and manure. The Life-boat went to her assistance and found her about half-a-mile from Moelfre Island, dragging her anchors and in great danger of stranding. Her crew consisting of two men got into the Life-boat and were landed, being subsequently taken back to the vessel by a fishing-boat when the weather had moderated.—Expense of service, 17l. 8s.

March 2.—JOHNHAVEN, KINCARDINESHIRE.—*Sarah Ann Holden* Life-boat.—The Life-boat was launched at 11 A.M.

and went to the assistance of the fishing-boat *Success* which was in danger while making for the harbour in a S.E. breeze and a rough sea. The Life-boat remained afloat until the fishermen were in safety.—Expense of service, the Life-boatmen accepting a reduced rate of payment, those assisted being fellow-fishermen, 4*l.* 13*s.* 9*d.*

March 7.—NEW BRIGHTON, CHESHIRE, and FORMBY, LANCASHIRE.—*Queen* steam Life-boat and *John and Henrietta* Life-boat.—Messages by telephone were received at these Life-boat stations stating that a steamer had stranded and was in need of assistance. At 6.17 the New Brighton Steam Life-boat left her moorings and at 7.30 p.m. reached the s.s. *Dominion*, of Liverpool, a vessel of 4,251 nett tonnage, bound from Liverpool for Portland, Maine, and having two hundred and seventy persons on board. About ten minutes later the Formby Life-boat arrived, and both Life-boats stood by the vessel until 8.30, when she fortunately floated off the bar and was out of danger. The boats then returned to their respective stations, the Steam Life-boat towing the other as far as the Crosby Light-Vessel.—Expense of service, 42*l.* 17*s.*

COMMITTEE MEETING, 14th March, 1901.

Voted 543*l.* 14*s.* 6*d.* to pay for launches, etc., by the following Life-boats with the view of assisting vessels which appeared to require help:—Aber-soch, Caister No. 1, Clovelly, Gorleston No. 1, Hasborough, Hilbre Island, Hoylake, New Brighton (Steam Life-boat), Palling No. 2, Point of Ayre, Polpear, Shoreham, Winchelsea, Winterton No. 2, Withernsea and Worthing.

Voted a gratuity to Mr. J. STEPHEN on his retirement from the post of Coxswain of the Montrose No. 2 Life-boat.

Also 5*l.* to a man who was injured while on service with the Winchelsea Life-boat on the 15th February.

March 17.—PALLING, NORFOLK.—*Hearts of Oak* Life-boat.—The Life-boat was launched at 12.7 p.m., signal guns having been heard in the direction of the Hasborough Sands apparently fired from the Would Light-Vessel. A dense fog prevailed at the time, the sea was smooth,

and a light wind was blowing from N.N.W. The s.s. *Ardleithen*, of Aberdeen, bound from the Tyne for an Argentine port, with a cargo of coal and coke, was found aground on the sands and, at the request of the master, the Life-boat remained in attendance until the vessel was again afloat.—Expense of service, 62*l.* 13*s.* 6*d.*

March 18.—WHITBY, YORKSHIRE.—*Robert and Mary Ellis* Life-boat.—Several fishing cobles were returning home in the morning when the sea rapidly rose and rendered it highly dangerous for the boats to cross the bar. Two of them had very narrow escapes of broaching-to and being swamped by the heavy seas. At 11.30 the Life-boat was taken out and remained in attendance on the other cobles until they succeeded in getting safely into the harbour.—Expense of service, 16*l.* 13*s.*

March 21.—MARGATE, KENT.—*Eliza Harriet* Life-boat.—About 4.40 p.m. a telegram was received from Lloyd's agent at Whitstable stating that a brigantine had stranded on the Red Sand and that her crew were apparently in jeopardy. A strong gale was blowing from N.E. and the sea was rough. The crew of the Life-boat were summoned and in ten minutes from the receipt of the telegram the boat was launched and was on her way to the scene of the casualty. On reaching the West Last a vessel was observed about N. by W., and thinking she was the one reported to be in distress the boat made for her, but found she was a brig riding at anchor. As darkness had now set in, the Life-boatmen boarded her to ascertain if her crew could give any information respecting the stranded vessel. They were informed that a sunken vessel had been seen in a S.W. direction about a mile and a half distant, but no men had been observed either on the vessel or on her masts. Proceeding in the direction indicated, the Life-boat searched until 9.30 when the strong tide rendered it prudent to put into Whitstable for a time. About 4 a.m., having received fresh directions, she again put off, resumed the search, and at daylight found she was close to the vessel sunk between the Red and Middle Sands; her foreyard was just under

water and, on running in nearer to her, men were seen in the top. The Life-boat, having sailed to windward of the wreck, lowered her foremast and with the help of oars got alongside with her head right under the vessel's foretop, this being the only way of getting the men off, as they were utterly helpless. They numbered three: the survivors of a crew of seven. Having taken the men, one of whom was almost lifeless, on board, the boat was with some difficulty got clear of the wreck and at once sailed for Whitstable. The tide being low when she arrived, a dinghy was procured by means of which the rescued men were landed, and they then received proper attention. At high water the Life-boat left for her station, arriving home about 4.30 P.M. The wrecked vessel was the brigantine *Rose*, of Whitstable, laden with coal.—Expense of service, 50*l.* 6*s.*

March 22.—CLACTON-ON-SEA, ESSEX.—*Albert Edvard* Life-boat.—In response to messages by telephone, and signal guns fired from the Swin Middle Light-Vessel, the Life-boat was launched at 8.50 A.M. and found the brig *Comforter*, of Tönsberg, laden with firewood, from Fredrikstad for Rochester, stranded on the Middle Barrow Sand. A moderate E. gale was blowing and the sea was rough. At the master's request the Life-boat stood by the vessel, but when the tide receded she broke her back and when the tide again flowed her crew of seven men decided to leave her and got into the Life-boat. The wind and tide being against her, the boat hung on to the wreck for a time, but, the spars, etc., beginning to fall, she was compelled to cast off and anchored until high water, when she was able to proceed on her homeward journey. At daylight she fell in with the s.s. *Spero*, of Newcastle, which kindly towed her as far as the S.W. Gunfleet buoy, then crossing the Sands Clacton was reached at noon, all on board the boat being greatly exhausted.—Expense of service, 48*l.* 14*s.* 6*d.*

March 25.—WEXFORD.—*James Stevens No. 15* Life-boat.—A sudden gale sprung up from the E.N.E., accompanied by snow-showers and a heavy sea, and the schooner *Perseverance*, of

Wexford, homeward bound in ballast from Dublin, stranded on Raven Point. The Life-boat put off at 9 A.M. and stood by her until she floated and succeeded in getting into the harbour.—Expense of service, 14*l.* 8*s.* 6*d.*

March 25.—SOUTHEND-ON-SEA, ESSEX.—*James Stevens No. 9* Life-boat.—In the morning a strong breeze was blowing from N.E., the sea was moderate and the weather thick, with snow squalls. About 10 o'clock the coxswain of the Life-boat received a message by telephone from the pierhead to the effect that a barque was aground on the Nore Sand and in a dangerous position. He at once summoned the crew of the Life-boat and proceeded to the rescue. The vessel proved to be the *Grethe*, of Kragerö, homeward bound from London, in ballast, and manned by a crew of nine men. At the master's request the Life-boat remained by the barque until she floated at about 3 P.M.—Expense of service, 12*l.* 3*s.*

March 25.—CLACTON-ON-SEA, ESSEX.—*Albert Edward* Life-boat.—While a strong breeze was blowing from N.E., accompanied by a rough sea and snow squalls, the Coastguard reported a vessel on the Buxey Sand showing a signal of distress. At 10.30 A.M. the Life-boat was launched and found the fishing smack *William and Eliza*, of Tollesbury, stranded on the N.E. part of the sand and bumping heavily. The master asked the Life-boatmen to remain by him; his request was acceded to, and when the tide rose the smack floated and was able to resume her journey, having received no apparent injury.—Expense of service, 15*l.* 15*s.*

March 26.—PEEL, ISLE OF MAN.—*Mayhero Medwin* Life-boat.—The lugger *Maria Jane*, of Peel, left the harbour at about 4 P.M., for mackerel fishing off the coast of Ireland. A strong breeze was then blowing from N.N.W. and the sea was rough. She sailed out of the bay and when she arrived behind the breakwater her fore mast suddenly snapped, falling overboard with the sails, and had to be cut adrift. Finding themselves close under the sharp rocks at Peel Castle her crew let go an anchor, which fortunately held, but although for the time the lugger was

safe she was liable at any moment to certain destruction should her anchor drag or the cable part. Her position being seen from the shore, the signal was fired and in ten minutes the Life-boat was on her way to the vessel. The wind had by that time increased to a gale and the sea had become very heavy. Finding that the anchor was still holding, some of the Life-boatmen boarded the lugger, assisted to rig a jury mast and to improvise sails, after which the anchor was slipped and the vessel was taken back into a place of safety.—Expense of service, 11*l.* 11*s.*

March 29.—PENZANCE, CORNWALL.—*Elizabeth and Blanche* Life-boat.—The wind suddenly shifting from N.E. to W.S.W., in the morning, the barque *Antarctic*, of Swansea, homeward bound from London, in ballast, and lying wind-bound in Mount's Bay, became embayed and was in a dangerous situation. The wind increased in force during the day, until at nightfall it attained the force of a strong gale, a heavy sea set into the bay and the barometer was falling rapidly and there was every indication of the weather becoming worse; it was therefore considered advisable that the Life-boat should proceed to the vessel's assistance. The boat was launched at 10 P.M., and on reaching the barque the master being warned of his danger decided to leave the vessel with his crew of eight men. They were taken into the Life-boat and were landed at 11.45 P.M. The vessel was then riding very heavily; her windlass being damaged prevented her anchors from being got up, and it was feared that if a steam-tug were procured and the anchors were slipped she would probably be driven ashore.—Expense of service, 30*l.* 7*s.* 6*d.*

March 30.—FERRYSIDE, CARMARTHEN BAY.—*City of Manchester* Life-boat.—A telegram having been received from Tenby in the morning intimating that a vessel was showing signals of distress, the Life-boat was launched at 8.35 and proceeded to the vessel which was found to be the ship *Australia*, of Christiania, laden with coal and bound from Cardiff for Rio de Janeiro. She had grounded on Carmarthen Bar in a whole gale. On account of the very

heavy breaking seas the Life-boatmen experienced great difficulty in getting alongside the vessel, which was then under water, but after several attempts they were successful and rescued fifteen men who had lashed themselves in the rigging. One of them, the master, had a broken arm. The crew originally consisted of seventeen men, but two of them had unfortunately lost their lives before the Life-boat arrived. In effecting the rescue the assistant coxswain of the Life-boat was washed out of the boat by a heavy sea, but was picked up uninjured.

His Majesty the King of Norway and Sweden graciously presented the Medal for Saving Life, second class, to Mr. DAVID JONES, coxswain of the Life-boat, and £1 to each of the fourteen men who formed the crew of the boat on the occasion in question, in recognition of their meritorious conduct. Their services were also specially recognised by the Institution, an extra reward being granted to each of the men.—Expense of service, 19*l.*

March 30.—HARWICH, ESSEX.—*City of Glasgow* steam Life-boat.—While a gale was blowing from the S., accompanied by a heavy sea, a telephone message was received from Felixstowe stating that a schooner was aground on the St. Andrew's Bank and that she had signals of distress flying. The steam Life-boat left her moorings at 9.10 A.M. and found the stranded vessel was the *Rose*, of and for Ipswich, laden with granite from Guernsey. It was seen that she would inevitably become a total wreck, and her crew of four men were therefore taken into the Life-boat and safely landed at about 11.45.—Expense of service, 6*l.* 3*s.* 9*d.*

April 2.—DOUGLAS, ISLE OF MAN.—*Civil Service No. 6* Life-boat.—While a strong breeze was blowing from the S., the schooner *Mersey*, of Dublin, bound from Waterford, in ballast, for Point of Ayre, anchored near the rocks outside Conister. She was then in a dangerous position, a very heavy sea was running, and when her anchors commenced to drag she was in a very critical situation. She signalled for assistance and in response the Life-boat was launched and rescued, her crew consisting of three men.—Expense of service, 16*l.* 4*s.*

April 6.—DUNGENESS, KENT.—*R.A.O.B. Life-boat*.—The Coastguard watchman having informed the coxswain of the Life-boat that a large steamer had stranded on the Newcome Sand, he at once summoned the crew and at 6.15 P.M. the boat was launched. A strong S.W. breeze was blowing, the sea was moderate, and a thick fog prevailed. The Life-boat stood by the vessel—the *Aleinous*, of Liverpool, on a voyage from China to Amsterdam—until she floated and was out of danger. The boat returned to her station at about 10 o'clock.—Expense of service, 27*l.* 8*s.*

April 9.—MARGATE, KENT.—*Civil Service No. 1 Life-boat*.—At about 1 A.M. the Coastguard reported that rockets were being fired from the Tongue Light-Vessel; the crew of the Life-boat were thereupon summoned and the boat was as soon as possible launched. The weather was squally, the wind blowing with the force of a moderate gale, and there was a moderate sea. On speaking the Tongue Lightship it was ascertained that she was answering signals made by the Princes Channel Light-Vessel and that a flare had been seen bearing W.N.W., apparently shown by a vessel on the Shingles. The boat then proceeded to the Princes Channel Lightship and was informed that a brigantine had been aground on the Shingles, but had floated soon after one o'clock and proceeded towards the North Foreland. The Life-boat went in search of the vessel, found her lying at anchor, and asked the master whether any assistance was required. He replied that he had desisted from pumping in order to ascertain to what extent the vessel was leaking, and he asked that the Life-boat might remain by. In about half-an-hour's time the pumps were tried and it was found that the water was gaining at the rate of about four inches an hour. He then engaged the Life-boatmen to take the vessel into harbour. Some of them boarded her, pumped her dry, got up her remaining anchor, the other having been lost when she stranded, and made sail for Faversham, for which port she was bound, arriving there at about 6.30 P.M. The Life-boat had meanwhile returned to her station, where

she arrived at 9 A.M. The vessel was the *Mary Johns*, of Fowey, coal laden, from Swansea, and manned by a crew of seven men.—Property Salvage Case.

April 12.—RUNSWICK, YORKSHIRE.—*Cape of Good Hope Life-boat*.—The fishing cobsles belonging to Runswick were aloft when a heavy sea sprung up imperilling their safety. It became evidently a case for the Life-boat, but unfortunately the men who usually form her crew were now actually those in danger in the fishing boats. The Life-boat was, however, got ready, and by that time one of the cobsles was driven safely ashore. Her crew were joined by other men who volunteered their services for the Life-boat, and ultimately a scratch crew of twelve men was obtained. The launch of the Life-boat was successfully effected by women, who bravely waded into the water to get her off. She stood by four of the cobsles, each containing a crew of three men, until they had safely landed. The Life-boat was launched at 12.45 P.M. and returned at 2.30, the women, who, of course, were thoroughly drenched by wading into the water, not leaving the beach until all the fishermen were out of danger.—Expense of service, 8*l.* 12*s.* 6*d.*

COMMITTEE MEETING, 18th April, 1901.

Voted 54*l.* 5*s.* 9*d.* to pay for assemblies of the crews, watching or launches by the following Life-boats, with the view of assisting those on board vessels apparently in distress:—Arbroath, Bude, Cadgwith, Caister No. 1, Clacton, Cromer, Dunbar, Filey, Gorleston No. 1, Hauxley, Holyhead (Steam Life-boat), Hoylake, Lowestoft No. 2, Margate Nos. 1 and 2, New Romney, Padstow, Palling No. 2, Port Erroll, Southend (Cantyre), Southend (Essex), Tenby, Weston-super-Mare, Weymouth, Whit-horn, and Winterton No. 2.

The crew of the St. Ives Life-boat also assembled, ready to put off if necessary, but made no charge, those in danger being fellow-fishermen.

Voted 16*l.* 2*s.* to men injured while engaged in the Life-boat service at Kingsdowne, Rye and Winterton.

Awarded a certificate and a pension to Mr. DAVID JONES, on his retirement from the office of Coxswain of the Life-boat at Llanaelhaiarn.

Also pensions to Mr. WILLIAM MAYNARD, Mr. R. RANDALL and Mr. OWEN EVANS, retiring Signalmen at Bude, Morthoe and Llanaelhaiarn.

May 2. — GORLESTON, SUFFOLK. — *Mark Lane* Life-boat.—At 2.45 P.M. the Cross Sand Lightship fired signals, which were repeated by the St. Nicholas Lightship, and in response the Life-boat was launched and was towed by the steam-tug *Meteor* to the East Cross Sand, where the s.s. *Ossian*, of Leith, homeward bound from Bordeaux, with a general cargo, and having on board a crew of sixteen persons and one passenger, was found to be in a very precarious position. With the help of steam-tugs and the Life-boatmen, she was got clear of the sand, brought up in the roads, and subsequently taken into harbour.—Property salvage case.

COMMITTEE MEETING, 9th May, 1901.

Voted 52*l.* 8*s.* for the expenses of the launch of the Giles' Quay and Palling No. 2 Life-boats and assemblies of the crews at Atherfield and Porth Rhuffydd, with the view of assisting vessels in distress.

The Ramsgate Life-boat was taken out but her services were not ultimately called into requisition.

Voted pensions to Mr. CHRISTIAN DIPPE and Mr. WILLIAM MARSHALL on their retirement from the office of Coxswain and Assistant-Coxswain respectively of the Penarth and Bude Life-boats.

Also a pension to Mr. JOSEPH WOOD, ex-Coxswain at Berwick-on-Tweed.

Also 3*l.* 7*s.* to two men injured while engaged in the Life-boat service at Weston-super-Mare and Llandudno.

A pecuniary grant was made to the widow of the late bowman of the Berwick-on-Tweed Life-boat.

May 17.—HARWICH, ESSEX.—*City of Glasgow* steam Life-boat.—In reply to

signals from the Cork Light-ship denoting that a vessel was on the Sands, the steam Life-boat left her moorings at 7.5 P.M., and proceeded through a moderate sea to the assistance of the vessel, which proved to be the schooner *Harriet*, of Goole, laden with rice from London for Great Yarmouth. About five minutes before the Life-boat reached the spot, a beach boat from Woodbridge Haven had arrived and her crew had been engaged to render assistance. The Life-boat stood by until the schooner floated and no further help was required.

This was the first service rendered by the new steam Life-boat, and her behaviour and speed gave great satisfaction.—Expense of service, 8*l.* 5*s.*

May 18.—STAITHES, YORKSHIRE.—*Jonathan Stott* Life-boat.—The Life-boat was launched at 6.30 A.M., and remained in attendance until several cobbles, which had been overtaken by a heavy sea, had safely reached the shore.—Expense of service, 9*l.* 5*s.*

June 11.—HOLYHEAD, ANGLESEY.—*Joseph Whitworth* Life-boat.—A telephone message having been received from the Breakwater Lighthouse stating that a boat, containing one man, was drifting across Church Bay and was evidently in need of assistance, the coxswain of the Life-boat went to the coastguard station, and, with the aid of a telescope, saw the boat drifting helplessly. A strong breeze was blowing from N.W., and the sea was rough. He at once summoned the crew, and at 3.10 A.M. the Life-boat was launched, and was fortunately successful in taking the man and his boat safely back to the shore.—Expense of service, 14*l.* 10*s.*

COMMITTEE MEETING, 13th June, 1901.

Voted the Silver Medal of the Institution, with a copy of the vote inscribed on vellum and framed, to Mr. RICHARD OWEN, assistant-coxswain of the Moelfre Life-boat, in recognition of his excellent services and conspicuous courage displayed on many occasions, especially in November last, when he jumped overboard, although unable to swim, to disentangle a net which had fouled the boat's rudder. He was appointed

assistant-coxswain in 1887, and since then the Life-boat has been launched for service on twenty-one occasions and has saved fifty-seven lives.

Voted a pension to Mr. F. JOSE on his retirement from the office of coxswain of the Falmouth Life-boat. The services of Mr. SAMUEL SOUTHERDEN, late assistant-coxswain of the Life-boat at Rye, were also specially recognised.

Voted 169*l.* 19*s.* to pay for watching, assemblies of crews or launches of Life-boats, with the view of assisting those on board vessels in distress, at the following stations:—Ackergill, Aranmore, Cemaes, Huna, Lowestoft No. 2, Palling No. 2, Whitby No. 2, and Winterton No. 2.

The Caister No. 1 and Winterton No. 1 Life-boats were also launched, but their services were not needed.

Voted 13*l.* 0*s.* 6*d.* to two men injured on the occasion of an exercise of the St. Ives Life-boat.

June 17.—NEWQUAY, CORNWALL.—*James Stevens No. 5 Life-boat.*—At about 5.10 P.M. the Coastguard reported that a vessel about four miles N. of Towan Head was in need of assistance. A strong breeze from N. was then blowing, the sea was moderate and the weather cloudy. The Life-boat was launched and proceeded towards the vessel; a fishing lugger, which happened to be in the bay, also bore down on her, and found that her mainmast had broken at the hounds; both boats took her in tow and succeeded in getting her safely into the harbour. She was the ketch *Annie*, of Bideford, bound from Sydney for St. Agnes, with a cargo of coal.—Expense of service, 14*l.* 16*s.* 6*d.*

June 22.—ST. AGNES, ISLES OF SCILLY.—*James and Caroline Life-boat.*—A large four-masted barque, the *Falkland*, of Liverpool, laden with wheat from Tacoma, Puget Sound, for Falmouth, in endeavouring to weather the islands in a moderate gale from S.S.W., a heavy sea and thick weather, in the evening missed stays, and was driven on to the Bishop Rock. One of her boats was lowered, and into this twenty-seven persons were taken, amongst them being the captain's wife and baby, but

the captain and five of the crew unfortunately lost their lives, the vessel suddenly foundering about ten minutes after she struck the rock. The Life-boat put off to the scene of the casualty as soon as possible; took the ship's boat in tow, and her occupants landed at St. Mary's, where they were well cared for, several of them being in an exhausted condition.—Expense of service, 19*l.* 12*s.*

July 6.—WALMER, KENT.—*Civil Service No. 4 Life-boat.*—The s.s. *Cid*, of and for Barcelona, laden with coal from the Tyne, stranded on the Goodwin Sands in a dense fog. Signals were fired by the South Sand Head Light-vessel, in response to which the Life-boat was launched at 3.30 A.M. and proceeded to the Sands, but the fog was so thick that it was utterly impossible to discern anything and the boat therefore anchored until about 7 o'clock when two musket shots were heard, fired close to her and the position of the vessel was revealed. She had one of her boats out and the crew therefore declined any help thinking they would be able to lay out a kedge anchor, but, encountering heavy seas, their boat was nearly capsized and had to return to the steamer. The services of the Life-boatmen were then engaged; they laid out a large anchor with about a hundred fathoms of wire hawser and ultimately the vessel, which was at one time in dangerous proximity to the wreck of another steamer which had for some time been lying on the sands, was got off and was taken to the Downs where she was safely anchored.—Property salvage case.

COMMITTEE MEETING, 11th July, 1901.

Voted certificates of service and a pension to Messrs. JOHN GLOVER and THOMAS MARTIN, on retirement from the office of Coxswain respectively of the Weston-super-Mare and Portrush Life-boats.

Voted a pension to Mr. WILLIAM JENKINS and a gratuity to Mr. WILLIAM BROWN, retiring Assistant-Coxswains at Cardigan and Porthcawl. The services of Mr. W. MANN, ex-bowman at Portrush, were specially recognised.

Voted 147*l.* 10*s.* to pay for watching,

assemblies of crews or launches at the following Life-boat stations with the view of rendering help to those on board distressed vessels:—Aranmore, Caister No. 1, Gorleston No. 1, Hope Cove, Margate No. 1, Newquay (Cardiganshire), Salcombe and St. Mary's.

The Committee expressed their deep sympathy with the families of Messrs. JOHN OWEN and THOMAS OWEN, firemen, who lost their lives by an explosion on board the steam Life-boat *Duke of Northumberland* on the 26th June. Inquests were held on the bodies of the two men, the juries returning a verdict of accidental death. A grant of 1000*l.* was made to the widows and families of the men, and the funeral and other expenses were defrayed by the Institution.

The Committee ordered that their approval of the manner in which he discharged his duties on a very trying occasion be conveyed to Mr. BASIL HALL, late Lieutenant R.N., District Inspector of Life-boats, who was on board the steamer at the time of the unfortunate occurrence.

The sum of 2*l.* 17*s.* 6*d.* was granted to two men slightly injured while on service at Criccieth and Flamborough.

July 16.—YOUGHAL, CO. CORK.—*Mary Luckombe* Life-boat.—The barque *Pax*, of Liverpool, outward bound with a general cargo, stranded about half a mile north of Knockadoon Head, having lost some of her sails, while a moderate gale was blowing from S.S.W., accompanied by a rough sea. Information of the casualty having been received by the Honorary Secretary, the Life-boat was very promptly launched at 10.30 A.M., reached the vessel and stood by her for some time. She was rolling and bumping heavily but fortunately, the ground being of a sandy nature, she received no material damage and, an anchor having been laid out, she swung to it as the tide rose and eventually got out of danger.—Expense of service, 8*l.* 7*s.*

July 25.—PETERHEAD.—*George Pickard* Life-boat.—At about 4.0 P.M. information was received that a fishing boat was stranded at Scotston Head. A moderate breeze was blowing from N.E., there was a heavy swell and the

weather was very thick. The Life-boat was launched and being towed by the steam-tug *Flying Scud*, belonging to the Harbour Commissioners, reached the stranded boat, the *Advance*, of Pittenweem. She had just managed to get afloat and was taken in tow by the tug, but the fishermen who were working at the pumps were unable to keep the water under; some of the Life-boatmen therefore went on board to assist in pumping and both boats were towed to the harbour, arriving about 6.30 P.M.—Expense of service, 9*l.* 16*s.*

Aug. 1.—HOLYHEAD, ANGLESEY.—*Joseph Whitworth* Life-boat.—While a moderate breeze was blowing from S.W., accompanied by a smooth sea and fine weather, a message by wireless telegraphy was received about 5 P.M., stating that a steam trawler was stranded at Carmel Point. The Life-boat was launched, and found the stranded vessel was the *Goeland*, of Liverpool. The master asked the Life-boatmen to stay by him until he could ascertain whether it would be safe for him to proceed on his journey when the vessel floated. His request was complied with, the Life-boat remaining by the trawler until she reached the West Mouse, when no further help was needed.—Expense of service, 23*l.* 2*s.* 6*d.*

COMMITTEE MEETING, 1st August, 1901.

Voted a certificate of service and a pension to Mr. NOBLE RUDDOCK, ex-Coxswain, also a pension to Mr. JOHN O'BRIEN, Bowman, of the Courtmacsherry Life-boat, on their resignation.

A gratuity was awarded to Mr. JOHN HALL, injured while employed on board the steam Life-boat *Duke of Northumberland*, on the 26th June.

Voted the silver medal and a pecuniary grant to Mr. JETHRO PETTIT, ex-Coxswain of the Broadstairs Life-boat, in recognition of his good services in the boat during the period in which he held office.

Voted 16*l.* 15*s.* to a man who was injured while engaged on service with the Winchelsea Life-boat.

Aug. 25.—**MOELFRE, ANGLESEY.**—Temporary Life-boat.—The schooner *Edith*, of Newry, bound from Liverpool for Drogheda, co. Louth, with coal, was lying in the outer roads while a whole gale was blowing from N.N.W., accompanied by a very heavy sea and thick weather, on the 25th August. She was riding heavily at her anchors and her crew feared that her cables would part and that she would be dashed on the rocks at Llandona, in which event there would be but little hope of the vessel or those on board being saved. They therefore showed signals of distress, and at 12.35 p.m. the Life-boat placed here during the absence of the Life-boat belonging to the station for repair, was launched and took the four men safely ashore. Fortunately the anchors held and the schooner safely rode out the gale.—Expense of service, 8*l.* 11*s.*

Aug. 26.—**HOLYHEAD, ANGLESEY.**—*Duke of Northumberland* steam Life-boat.—A message by telephone was received from the South Stack Lighthouse, reporting that a schooner about six miles distant was signalling for assistance. The Life-boat left her moorings at 12.20 p.m., and proceeded through a very heavy sea, a strong gale blowing from N.W., to the vessel, which was found to be the *Mabel*, of and from Bideford, laden with clay for Runcorn. She however succeeded in getting into the harbour without any help. The Life-boat then went to the s.s. *Barbadian*, of Liverpool, homeward bound, in ballast, from Cape Town. Her engines had broken down and she had anchored about half a mile from the end of the breakwater in a very dangerous position. Two tugs were in attendance, and at the request of the master the Life-boat stood by and rendered assistance in taking lines to the tugs, in order to get the hawsers on board, and in other ways, not leaving the vessel until she was taken safely into the harbour.—Property salvage case.

Aug. 26.—**REDCAR, YORKSHIRE.**—*Brothers* Life-boat.—One of the pilots went out in his boat, the *Try Again*, to bring back another pilot who was taking out a steamer. The wind, which was blowing from N.N.E., increased to a strong gale and a heavy sea sprung up, placing the boat in

considerable danger and rendering it absolutely impossible for her to return to the shore. At 3.30 p.m. the Life-boat was launched and sailed to the pilot boat, which was found riding at anchor off Marske and showing a signal for assistance. The man was taken into the Life-boat and his boat soon afterwards capsized.—Expense of service, 11*l.* 7*s.* 9*d.*

Aug. 26.—**PIEL (BARROW), LANCA-SHIRE.**—*Thomas Fielden* Life-boat.—In the evening, while a moderate gale was blowing from N.N.W. accompanied by a very rough sea, the Life-boat was launched, several women going into the water up to their waists to assist in effecting the launch, and proceeded to the yacht *Dorcas*, of Millom, which became water-logged and stranded in Morecambe Bay. The crew of two men were taken into the Life-boat, together with a fisherman who gallantly swam to the aid of one of the men and supported him until the Life-boat arrived.—Expense of service, 24*l.* 7*s.* 6*d.*

Sept. 8.—**DOUGLAS, ISLE OF MAN.**—*Civil Service No. 6* Life-boat.—At 7 a.m. the s.s. *Yarrow*, of Glasgow, bound from Silloth for Dublin and calling at Douglas on her way, with a general cargo and about fifty passengers on board, parted her bow ropes in attempting to moor alongside the Victoria Pier and drifted on the rocks between the Victoria and Red Piers, about fifty feet from the former. A moderate gale was blowing from S.S.E., there was a heavy swell and the weather was thick. As the vessel was in a dangerous position the Life-boat was launched at 7.10, reached the vessel in about a quarter of an hour and remained by her until she was towed clear of the rocks by the s.s. *Mona's Queen*, of Douglas. The passengers were afterwards landed and the *Yarrow* resumed her journey.—Expense of service, 8*l.* 19*s.*

COMMITTEE MEETING, 12th Sept., 1901.

Voted 285*l.* 8*s.* 6*d.* to pay the expenses of watching, assemblies of crews or launches, etc., at the following Life-boat stations, with the view of assisting distressed vessels:—

Aberystwyth, Aranmore, Berwick-on-

Tweed, Bull Bay, Cemaes, Cemlyn, Clovelly, Exmouth, Fraserburgh, Harwich and Holyhead (Steam Life-boats), Llandudno, Margate No. 1, Newquay (Cardiganshire), Salthurn, Scarborough, Uppang, Whitby No. 2 and Winterton No. 1.

Voted the silver medal of the Institution, a copy of the vote inscribed on vellum, and a pension to Mr. DAVID REES, on his retirement from the office of Coxswain of the Cardigan Life-boat, in recognition of his long and gallant services in saving life from shipwreck; and especially on the occasion of the rescue of the crew of the schooner *Mouse*, of Cardigan, on the 7th November, 1900.

Voted a certificate of service and a pension to Mr. ABRAM HICKS, also to Mr. JOHN H. LUCOCK, retiring Coxswains of the St. Agnes and Plymouth Life-boats.

Also pensions to Messrs. STEPHEN HICKS, senior, and STEPHEN HICKS, junior, retiring Signalmen at the St. Agnes and St. Mary's Life-boat stations.

Sept. 17.—NORTH DEAL, KENT.—*Mary Somerville* Life-boat.—A strong gale blew from S.W., the sea was very heavy, the weather was thick and rain was falling. At about 2 P.M. a vessel was sighted on the south part of the N.W. Goodwin Sands, the crew of the Life-boat were summoned and the boat launched. On nearing the sands, the anchor was let go and the Life-boat veered down to the vessel, which was found to be the barque *Maria*, of Venice, bound from Marseilles for Carlscrona, with a cargo of linseed cake. The mainmast had fallen, the wreckage was lying alongside the barque and the heavy seas rendered it very difficult to approach her, and the boat had her rudder considerably damaged by being dashed against the wreck. The crew of ten men were, however, got safely into the Life-boat, which then set sail and made for the Gull stream, where she fell in with the steam-tug *Cambria*, which kindly took her in tow back to her station. Three of the rescued men had been injured and were conveyed to the hospital. The vessel became full of water and was a total wreck.—Expense of service, 10*l.* 3*s.*

Sept. 17.—WEXFORD, CO. WEXFORD.—*James Stevens* No. 15 Life-boat.—At about 4 P.M. the Life-boat signalman observed a fishing boat with signals of distress flying close to the Blackwater Bank. He at once reported the circumstance, the crew of the Life-boat were summoned and the boat was launched. The vessel proved to be the yawl *Gannet*, of Wexford, returning home, in ballast, from the fishery grounds. She had been partially disabled by loss of gear, and as she was unable to fetch the bar the Life-boat passed a rope to her, assisted her into a position from which she could cross the bar and remained by her until she got into the harbour. A moderate gale was blowing from N.W. to N.N.W., with squalls, the sea was rough and the weather cold and showery.—Expense of service, 7*l.* 13*s.*

Sept. 17.—DUNGARVAN BAY.—*James Stevens* No. 16 Life-boat.—A report having been received that a fishing boat was in distress off Bonmahon Head, while a strong gale was blowing from N.N.W., with squalls, and a heavy sea running, the Life-boat was launched at 6.20 P.M. The Life-boat burnt a bright light and hoisted a lantern on her mast, but no response was received, and it was not until 1 A.M. that the vessel was found, and it was then ascertained that although the fishermen had seen the lights of the Life-boat, they had no light or other means by which they could make their position known. Her sails having been blown away, the Life-boatmen obtained some from another fishing boat and took them to her; the wind fortunately dropped to a calm and the boat, which was the smack *St. Nicholas*, of Dungarvan, was then able to make her way home.—Expense of service, 17*l.* 8*s.*

Sept. 17—18.—WHITBY AND UPPANG, YORKSHIRE.—*John Fielden* and *Uppang* Life-boats.—While thirty or forty open cobs were at the fishing ground, about three miles N. of Whitby, a strong gale suddenly sprung up from W.N.W., afterwards changing to N.W., and the sea became rough. About fifteen of the boats succeeded in returning to the harbour and the others were compelled to take shelter under Sandsend Ness, two miles W.N.W. from Whitby, but the wind and sea

increased and great anxiety was felt for the safety of the boats and their crews, their lights being eagerly watched by a large number of people who had assembled. Two boats in endeavouring to reach the harbour were driven behind the east pier and narrowly escaped being wrecked, but with assistance rendered by men on the pier they were hauled into the harbour full of water. At 10.30 the Whitby Life-boat was launched and remained in attendance on the boats until they were all in safety, the last one entering the harbour at 5.30 A.M.—Expense of service, 18*l.* 9*s.* 6*d.*

At 3.30 A.M., on the 18th September, the Uppang Life-boat was launched and also rendered assistance to several of the boats.—Expense of service, 22*l.* 4*s.* 6*d.*

Oct. 10.—CAISTER, NORFOLK.—*Beauchamp* Life-boat.—The Coxswain of the Life-boat observed signals of distress in the direction of Caister Shoal, on the night of the 10th October. A moderate wind was blowing from W.S.W., there was a heavy sea, and the weather was thick. The Life-boat was launched at 10.50, and found the flares had been shown from the dandy *Orient*, of Lowestoft, which had stranded on the shoal. Heavy seas were breaking over the vessel, and her boat had been washed away. In approaching her the Life-boat struck the ground several times, but the Life-boatmen succeeded in boarding her and were engaged by the master to assist in getting her off the sand. This was accomplished at 3.30 A.M., and the *Orient* was able to resume her journey home, the Coxswain of the Life-boat accompanying her, and the Life-boat returned to her station in charge of the assistant coxswain.—Property salvage case.

COMMITTEE MEETING, 10th Oct., 1901.

Voted 159*l.* 3*s.* to pay the expenses of assemblies of crews, watching or launches at the following Life-boat stations, with the view of assisting those on board vessels in distress:—Campbeltown, Douglas, Kingstown, North Sunderland, Palling No. 2, Port Erin, Ramsgate, Salcombe and Winchelsea.

Also a pension to Mr. PRIDEAUX

IMRIE retiring bowman at Berwick-on-Tweed, and to Mr. DAVID WISEMAN, ex-signalman at Lossiemouth.

The services of Mr. ROBERT WHITAKER, late Coxswain of the Donna Nook Life-boat, and Mr. JOHN THIRLWALE, formerly Coxswain at Middlesbrough, were also specially recognized.

Also voted 1*l.* 15*s.* to a man who was injured while on service with the Piel (Barrow) Life-boat on the 26th August.

Oct. 10.—GORLESTON, SUFFOLK.—*Leicester* Life-boat.—Flares having been reported as seen from a vessel in distress, the Life-boat was launched at 11.15 P.M. and found the steam-drifter *Dora*, of Sunderland, stranded on the North Bank. A moderate breeze was blowing, the sea was rough and the weather was thick. The Life-boat stood by the vessel and assisted to get her off the sands.—Property salvage case.

Oct. 19.—BLYTH, NORTHUMBERLAND.—*Dalmer* Life-boat.—The s.s. *Sainte Adresse*, of Rouen, in ballast, from Dieppe for Blyth, stranded on the Seaton Sea Rocks in a strong S.E. breeze, a heavy sea and slightly thick weather. She fired signals of distress and in response to them the Life-boat was launched, and being taken in tow by the steam-tug *Earl of Beaconsfield* proceeded to the stranded steamer. At the request of the master the Life-boat took two ropes to steam-tugs, but it was found that the vessel was nearly full of water and the captain therefore asked the Life-boatmen to stand by him until daylight. This was done, but he then refused to leave the vessel or to allow his crew to do so; they all, however, subsequently landed in their own boats, as there was but little doubt of the steamer becoming a total wreck. Whilst lying by the vessel the Life-boat was caught by a heavy sea and was carried under the quarter of the steamer which rolled over and struck the boat, seriously damaging her stem and the top of her port air-case.—Expense of service, 24*l.* 12*s.*

Oct. 21.—TYNEMOUTH, NORTHUMBERLAND.—*Forester* Life-boat.—The s.s. *Elsmore*, of Newcastle, in entering the Tyne in a dense fog proceeded too far

northwards and grounded close to the Black Midden rocks. The Life-boat put off to her assistance about 1.15 A.M. and stood by her until she floated and was out of danger.—Expense of service, 28*l.* 16*s.*

Oct. 21.—**SENNEN COVE, CORNWALL.**—*Ann Newbon* Life-boat.—A very heavy sea sprung up at nightfall, and some anxiety was felt respecting three fishing-boats which were at sea. At 8.30 one of them arrived and brought to at her moorings about a mile off the shore. Her crew signalled for assistance and in response the Life-boat was launched and brought the two men safely to land.—Expense of service, 26*l.* 5*s.*

At 10 o'clock another boat arrived and signalled for help. The Life-boat was again launched and landed the crew consisting of three men. The Life-boatmen remained on duty ready to assist the third boat should she come in. She put in an appearance about midnight, but the sea fortunately had subsided, and her crew in response to signals stated that they were not in need of any assistance.—Expense of service, 26*l.* 5*s.*

Nov. 2.—**GROOMSPORT, Co. DOWN.**—*Chapman* Life-boat.—The schooner *Wilhelmine*, of Idafehn, stranded on the outer Briggs Reef in a moderate S.E. breeze, a heavy ground swell and hazy weather. The Life-boat went to her assistance and remained by her until she floated with the rising tide. She was laden with stone from Portland for Belfast.—Expense of service, 29*l.* 19*s.*

Nov. 7.—**HOYLAKE, CHESHIRE.**—*Coard William Squarey* Life-boat.—Two steamers came into collision, and one of them, the *Feadon*, of Penzance, bound from Garston for Putreath with coal, stranded on the East Hoyle Bank. The Life-boat went to her assistance and assisted to get her afloat.—Expense of service, 31*l.* 16*s.*

Nov. 7.—**PORTHCRAWL, GLAMORGANSHIRE.**—*Speedwell* Life-boat.—In the morning information was received that a large vessel had stranded near Dunraven, a very dangerous part of the coast, in a thick fog. At 11 o'clock the Life-boat was launched, and on reaching the vessel found she was the full-rigged ship *Elfi*, of Mandal, laden with wheat from Australia for Bristol. The Life-boat stood by the

vessel, laid out an anchor and helped to get her afloat, and on the arrival of a steam-tug she was taken in tow, one of the Life-boatmen going with her to pilot her.—Property salvage case.

Nov. 12.—**DOVER, KENT.**—*Mary Hamer Hoyle* Life-boat.—The Life-boat was launched at 10.30 A.M., in a strong gale from S.S.W. and a very heavy sea, to the assistance of the barge *Jasper*, which had parted her tow-rope and stranded. The Life-boat stood by the vessel until the crew were out of danger.—Expense of service, 23*l.* 12*s.* 6*d.*

Nov. 12.—**DOVER and WALMER, KENT.**—*Mary Hamer Hoyle* Life-boat and *Civil Service No. 4* Life-boat.—In the evening the Dover Life-boat was again called out, and proceeded to the s.s. *Stelvio*, of Shields, which was at anchor in the bay in a disabled condition. Her crew of twenty-one men were rescued by the Life-boat which then had to run for Ramsgate. The boat's rudder having been damaged, she anchored off Deal and burnt flares for assistance, in response to which the Walmer Life-boat went out and supplied her with steering gear. She reached Ramsgate at 10.15 P.M., and safely landed the rescued men, who were housed at the Sailors' Home.—Expenses of services, Dover, 30*l.* 9*s.*; Walmer, 29*l.* 4*s.*

Nov. 12.—**TENBY, PEMBROKESHIRE.**—*Anne Collin* Life-boat.—The schooner *Janette Anne Jane*, of Carnarvon, bound from Porthcawl for Portmadoc with coal, was riding heavily in the roadstead, with two anchors down, while a strong S.W. gale was blowing and in a heavy sea. About 1 P.M. one of her cables parted, and as she commenced to drag the other anchor, she signalled for assistance. The Life-boat proceeded to her, rescued her crew of four men, and safely landed them at Tenby.—Expense of service, 21*l.* 6*s.* 6*d.*

Nov. 12.—**CAMBOIS, NORTHUMBERLAND.**—Temporary Life-boat.—In the afternoon, the barque *Habet*, of Svelvik, bound from Sunderland for Christiania, with a cargo of coal and coke, struck the rocks, and eventually went aground on the beach in a whole gale from E. and a very heavy sea. The Blyth Life-saving Company fired a rocket across the vessel, but the crew did not avail themselves of

the line. The Cambois Life-boat was launched, but was driven back to the shore. A second launch was effected, and with the help of the rocket apparatus line, the boat was got alongside the vessel, which was rapidly going to pieces. The work of taking off the crew was at once commenced, but unfortunately one of the men was swept away by the heavy seas. Another man had been lost before the Life-boat was launched. The seven survivors were rescued by the Life-boat, and as the last of them was being taken off, the vessel completely broke up. An additional reward was granted to the crew of the Life-boat in recognition of their excellent services performed under very trying circumstances, and with a good deal of risk.—Expense of service, 35*l.* 17*s.*

Nov. 12.—LITTLEHAMPTON, SUSSEX.—*James Mercer and Elizabeth* Life-boat.—The Coastguard having reported a vessel burning a flare-up light about a mile E. of the harbour, the Life-boat was launched at 6.20 P.M. A whole gale was blowing from S.W., the sea was heavy and the weather thick. The signal proved to have been shown by the stranded brigantine *Amy*, of Plymouth, bound from Sunderland for Exeter, with a cargo of coal. Her crew of six men were rescued by the Life-boat, and landed about two miles E. of Littlehampton, the tide preventing the boat from returning direct to her station.—Expense of service, 35*l.* 5*s.*

Nov. 12.—NEWBIGGIN, NORTHUMBERLAND.—*Robert and Susan* Life-boat.—While a whole gale was blowing from the E., accompanied by a very heavy sea and thick weather, the ketch *Samuel and Ann*, of Hull, bound from Rochester for Perth, stranded in the Bay and became a total wreck. The Life-boat was launched at 11 P.M., and with great difficulty and danger succeeded, after several futile attempts, in reaching the vessel and saving her crew, consisting of four men, who were greatly exhausted. The ketch broke up soon after the men had been taken off.

An extra reward was granted to the crew of the Life-boat in recognition of their specially good services on

this occasion.—Expenses of service, 43*l.* 1*s.* 3*d.*

Nov. 13.—SCARBOROUGH, YORKSHIRE.—*Temporary* Life-boat.—A whole gale blew from E.N.E. accompanied by a very heavy sea, and as some vessels were observed to be making for the harbour the Life-boat was launched at 6.45 A.M. A Scotch fishing boat was the first to arrive and entered safely at about 7.15. A ketch was following, but a very heavy sea struck her and she foundered immediately about three-quarters of a mile S.E. of the pier head with the loss of the whole of her crew. At about 9.30 the brigantine *Boxer*, of Whitstable, laden with chalk from Gravesend for Hartlepool, attempted to enter the harbour, but all the canvas she had set was blown to pieces, and she drove on the beach about a quarter of a mile S. of the pier head. The Life-boat proceeded to her and rescued her crew, consisting of eight men.—Expense of service, 28*l.* 17*s.* 6*d.*

Nov. 13.—FLEETWOOD, LANCASHIRE.—*Maude Pickup* Life-boat.—In response to signals of distress shown by the barquentine *Pollux*, of Windau, the Life-boat was launched at 10 A.M. and proceeded to the vessel, which had dragged her anchor and drifted on the North Wharf Bank, on the S. side of Lune Deep. A gale was blowing from N.E., there was a heavy cross sea, and the vessel was in a dangerous position, her fore and main masts having gone by the board. The Life-boat remained by her until a steam-tug arrived and towed her out of danger.—Expense of service, 11*l.* 13*s.*

Nov. 13.—REDCAR, YORKSHIRE.—*Brothers* Life-boat.—While a whole gale was blowing from E.N.E. accompanied by a very heavy sea the galliot *Gebruder*, of Barssel, bound from London for Leith, stranded opposite Redcar. She had been seen drifting shorewards with a signal of distress flying, and as she approached the Saltscar Rocks a huge wave lifted her clean over them and she drifted ashore opposite the Life-boat house. The Life-boat was launched at 4.30 P.M. and rescued the crew, consisting of four men.—Expense of service, 29*l.* 15*s.*

COMMITTEE MEETING, 14th Nov., 1901.

Voted 119*l.* 17*s.* to pay for assemblies of the crews, watching, or launches by the following Life-boats, with the view of assisting those on board vessels apparently in distress:—Broadstairs, Gorleston, Ilfracombe, Palling No. 1, St. Andrews and Walton-on-the-Naze.

The Ramsgate Life-boat was launched in response to signals from the East Goodwin Lightship, but her services were not required.

Voted a certificate of service and a pension to Mr. GEORGE HORN and a certificate to Mr. P. PARKINSON, Coxswains of the Sidmouth and Withernsea Life-boats respectively, on their retirement from office.

Also pensions to Mr. EDWIN CAREY and Mr. WILLIAM ROSS, retiring Assistant Coxswains of the Donna Nook and Dornoch Life-boats.

Also a pension to Mr. JOHN JAMIESON, ex-signalman at Kildonan.

Also 1*l.* 5*s.* to a man injured on the occasion of an exercise of the Groomsport Life-boat.

The services of a man who was formerly one of the crew of the Wells Life-boat were specially recognized.

Voted 10*l.* to a man injured on board the Institution's steam-tug *Helen Peele*, stationed at Padstow, Cornwall.

Nov. 14.—GORLESTON, SUFFOLK.—*Mark Lane* Life-boat.—While a whole gale from N.N.E. was blowing, accompanied by a very heavy sea and thick weather, the steamer *Hugo*, of Gothenburg, was seen at daybreak drifting into the broken water outside the North Sand. The Life-boat proceeded to her assistance in tow of the steam-tug *United Service*; some of the Life-boatmen boarded her, a wire hawser was taken from her to the tug and she was taken safely into the harbour. She had a crew of nine men.—Property salvage case.

At 10.15 A.M. the ketch *Clarence*, of Bridgwater, bound for Whitstable with coal, was seen by the coastguards dragging her anchors in the north part of Corton Roadstead and in danger of colliding with another vessel anchored astern of her. She was showing signals of distress. The Life-boat proceeded to

her and took her and her crew of four men into Lowestoft Harbour.—Property salvage case.

Nov. 14.—COURTOWN, CO. WEXFORD.—*Three Sisters* Life-boat.—The ketch *Excel* having been observed in a disabled condition about three miles E.N.E. of the harbour, while a strong breeze was blowing, the Life-boat went to her assistance. The vessel was found to be abandoned, and with the aid of a steam-tug was ultimately taken to Wexford.—Property salvage case.

Nov. 14.—WELLS, NORFOLK.—*Baltic* Life-boat.—At 10 P.M. a fisherman having informed the Coxswain that he had seen a light bearing about North of the Life-boat house, the crew and launchers of the Life-boat were summoned and a good look-out was kept, but no further lights were seen. A strong N. gale was blowing, there was a very heavy sea, and rain and snow were falling. At 7 A.M. the men dispersed, and an hour later a vessel was reported in distress off Burnham Overy. The crew and launchers were again summoned, and at 9 o'clock a message was received from the coastguard station confirming the report. The Life-boat was at once launched, proceeded under sail to the vessel and rescued her crew of two men. The captain, unfortunately, had been washed overboard. The vessel was the ketch *Lily*, of Grimsby, bound from London for Kingston-on-Humber with a cargo of broken glass.—Expense of service, 32*l.* 8*s.* 9*d.*

Nov. 14.—HARTLEPOOL, DURHAM.—*Cyclist* Life-boat.—While a moderate gale was blowing from N.E., with a heavy sea, the galliot *Cathrine*, of Oldenburg, bound from Teignmouth for Leith with a cargo of clay, missed the harbour, struck and sunk. The Life-boat went to her assistance and found her decks totally submerged and the crew of four men clinging to the deck-house, which was still above water. Every sea was breaking over her, and they were so heavy that the Life-boat had to make three attempts before she was able to rescue the men. The service was witnessed by a large concourse of people, and a hearty reception was accorded to the Life-boatmen and those whom they had rescued.—Expense of service, 9*l.* 19*s.* 6*d.*

Nov. 16. — REDCAR, YORKSHIRE. — *Brothers* Life-boat. — The steam-trlawler *Umtali*, of Grimsby, ran aground on the beach in a moderate breeze, a rough sea and thick weather. The Life-boat was launched at 5.30 A.M. and safely landed the vessel's crew of nine men. — Expense of service, 26*l.* 10*s.* 6*d.*

Nov. 18. — SENNEN COVE, CORNWALL. — *Ann Newbon* Life-boat. — About 4.15 P.M. the Life-boat was launched in a heavy sea, a strong gale blowing from N.W., and proceeded to the assistance of the schooner *Mary James*, of Penzance, bound from Newlyn for Swansea, with copper ore and stone. Her masts and sails were lying over her side, her bulwarks had been carried away and her decks were nearly awash. A steamer was near her, but, as the schooner was gradually drifting towards a dangerous lee shore, it was impracticable for her to render help. With considerable difficulty, the crew of six men were taken into the Life-boat and safely landed. — Expense of service, 29*l.* 14*s.*

Nov. 19. — NORTH BERWICK, HADDINGTONSHIRE. — *Fergus Ferguson* Life-boat. — In reply to a signal of distress, shown while a whole gale was blowing from W., the Life-boat was launched at 10.30 A.M. in a rough sea, and proceeded towards the brigantine *Adonis*, of Svendborg. Her crew of six men were taken off by a passing steamer, which hove to and transferred them to the Life-boat. — Expense of service, 13*l.* 7*s.*

Nov. 19. — WHITBY, YORKSHIRE. — *John Fielden* Life-boat. — While a moderate gale was blowing from W.N.W., accompanied by a moderate sea and thick weather, a message was received from the coastguard stating that a steamer passing Robin Hood's Bay was making but little headway and was showing a blue light. At about 11 P.M. she was seen approaching from the S. still showing the light. She was watched and was seen to alter her course and steer for Whitby harbour. There was not sufficient water to enable her to enter safely, and signals were made to warn her. She thereupon anchored, and as the blue light was kept burning and she was dangerously near Whitby Rock, the Life-boat was launched at midnight and proceeded to her. She was found

to be the ss. *Cygnnet*, of London, bound for the Tyne in ballast, and had run short of coal. The Life-boat returned to the shore and, in conjunction with a large cable, took off a supply of coal, and the steamer was able to resume her voyage at ten o'clock on the following morning. — Property salvage case.

Nov. 28. — RAMSGATE, KENT. — *Bradford* Life-boat. — A message by telephone being received from the North Goodwin light vessel, reporting that the crew of a fishing vessel had taken refuge there, the Life-boat proceeded, in tow of the harbour steam-tug *Aid*, at 4 A.M., and took ashore the eight fishermen, also towing their boat into the harbour. During the day the Life-boat and tug again went out to see if it were possible to save the vessel. She was found to have stranded on the N. end of the sand — the highest part; but fortunately there being an abnormally high tide, she floated, and was towed into the harbour. She was the P.F. 33, No. 275, of Gravelines. — Payment arranged by the Board of Trade.

Nov. 30. — WALTON-ON-THE-NAZE, ESSEX. — *James Stevens* No. 14 Life-boat. — While a moderate breeze was blowing from W.N.W., the sea smooth and weather fine but hazy, a message by telephone was received from the Gunfleet light house that a barque appeared to be aground on the upper part of the sand. The Life-boat proceeded out at 7.55 A.M., and found the vessel was the barque *Halden*, of Fredrikshald, homeward bound, with a cargo of coke. Her back was broken, and her crew had all their effects ready to leave her. Twelve of them, with the ship's cat, were taken into the Life-boat and safely landed, two men being left on board to superintend the salvage of stores, etc., by other boats which were in attendance. These men were afterwards landed by the Life-boat *True to the Core*, belonging to Walton-on-the-Naze. — Expense of service, 13*l.* 13*s.*

Dec. 6. — IRVINE, Ayrshire. — *Jane Anne* Life-boat. — The s.s. *Barrow Castle* stranded about sixty yards N. of the harbour, in a strong W.S.W. breeze and a heavy sea, and fired signals for assistance. At 8 A.M. the Life-boat proceeded to her in tow of a steam-tug, and by their

combined efforts the vessel was got afloat and proceeded to Troon to be docked.—Property salvage case.

Dec. 7.—**LOOE, CORNWALL.**—*Boys' Own No. 1* Life-boat.—The Life-boat was launched at 6.45 P.M., in response to signals from Dowderry, and proceeding under sail and oars found the full-rigged ship *Gipsy*, of Nantes, hard and fast on the rocks nearly abreast the Dowderry Coastguard Station. The Life-boat remained by her, but all efforts to pump the water out of her were ineffectual and it became necessary to abandon her. Fourteen of her crew got into the Life-boat, which then took in tow the ship's Life-boat containing the remaining five men. The wind rapidly increasing and the sea rising, slow progress was made and, a steam-tug being observed, signals were made for assistance, which was kindly rendered, and the boats arrived at Looe at 1.30 A.M.—Expense of service, 30*l.* 16*s.*

A letter, of which the following is a translation, was received by Captain HUGHES, the Institution's representative at Looe:—

“Plymouth, 10th Dec., 1901.

“To the Honorary Secretary of the Royal National Life-boat Institution at Looe.

“DEAR SIR,—It is for me a duty and a pleasure to thank you on behalf of the crew of the *Gipsy* and myself for the great zeal and promptitude displayed by the Life-boat in coming to the assistance of my ship at Dowderry during the night of the 7th–8th December. It gives me great pleasure to testify that the crew of the Life-boat could not have behaved better and that they showed great self-sacrifice in coming to the rescue of foreign sailors wrecked on the English coast.

“I beg to assure you, Monsieur le Secrétaire, of my deep respect,

(Signed) “E. WARNECK,
“Captain of the ship *Gipsy*.”

Dec. 8.—**RHOSCOLYN, ANGLESEY.**—*Ramon Cabrera* Life-boat.—Intelligence reached this Life-boat station on the 8th December that a vessel was in distress in the offing. The Life-boat was quickly got ready and launched and the following report subsequently fur-

nished by the Coxswain and verified by the letter appended to it, which was afterwards handed to the Life-boatmen by the master and crew of the wrecked vessel, shows what an admirable and timely rescue was effected by the Life-boat. The Coxswain said:—

“The Life-boat left her moorings at 4 P.M. on Sunday, 8th Dec., 1901, blowing a whole gale from N.W. by W., proceeded to the schooner *J. W. Wearing*, of Lancaster, in distress about six miles S.W. of Rhoscolyn Point. On arrival at vessel made three attempts to get a line on board, then a very heavy sea struck the Life-boat, put her on her beam ends, she filled, but righted at once and cleared herself of water. On our fourth attempt got a line on board schooner, but it parted. Ultimately we got a line on board and made fast, then we got a second line on board as life-line, and pulled two of the crew through the sea to Life-boat; this line then parted. The vessel was now within a cable's length of the Porth Saint Rocks, so I pulled the Life-boat up under her stern and the remainder of the crew (three men) jumped on board; I then got the sails up, and only cleared the Porth Saint Rocks by a boat's length. The vessel was driven on the rocks and broken into matchwood ten minutes after we got the three men off. Some of the crew got knocked about under the vessel's stern, we lost five oars, and got a hole in the side of the Life-boat.”

The following is the letter addressed by the shipwrecked men to the Coxswain of the Life-boat:—

“We feel that we cannot leave Holyhead, perhaps never to meet again, without attesting and expressing our heartfelt and sincere thanks for the bravery of you and your crew in saving our lives from a watery grave on the evening of Sunday, the 8th inst., during the heavy gale and terrible sea and exposure, and also to testify to your splendid seamanship in handling your boat in the broken water and in the teeth of those terrible rocks, and unquestionably your courage and seamanship not only saved our lives but those of your crew after coming into the boat. Therefore please accept our heartfelt

thanks, and convey the same to your brave crew, and may God bless all of you, and may you be spared to render similar service to our fellow-seamen."

The Committee of the ROYAL NATIONAL LIFE-BOAT INSTITUTION awarded the Silver Medal of the Institution and a copy of the Vote inscribed on vellum and framed, to the Rhoscolyn Coxswain, HUGH HUGHES, in acknowledgment of his general gallant services in saving life from shipwreck, especially on the above-mentioned occasion, besides allowing the crew double pay.—Expense of service, 41*l.* 15*s.*

Dec. 9.—MOELFRE, ANGLESEY.—*Star of Hope* Life-boat.—A message by telephone was received from Point Lynas, and in response the Life-boat was launched at 8 A.M. A strong N.W. gale was then blowing and there was a heavy sea. The ketch *John Parry*, of Bangor, was found on the Dulas Rock and the Life-boat rescued the crew of two men, who had scrambled on to the rocks from the bowsprit of the vessel, which became a total wreck before the Life-boat left her.—Expense of service, 11*l.* 11*s.* 9*d.*

Dec. 10.—BROADSTAIRS, KENT.—*Francis Forbes Barton* Life-boat.—In response to signals, the Life-boat was launched at 6.5 P.M., and found the schooner *Grace*, of Salcombe. Having lost her anchor and sixty fathoms of chain near the Girdler Light Vessel, she had run for shelter under the lee of the North Foreland. A steam-tug afterwards arrived and took her in tow for London.—Expense of service, 25*l.* 16*s.*

Dec. 11.—GREENCASTLE, DONEGAL.—*Mary Beckwith* Life-boat.—The *Neritea*, a new large vessel, while being towed from Londonderry to Newcastle-on-Tyne, to have her machinery put in, encountered a strong E. breeze and a rough sea, causing her to roll very much. She broke adrift from the tug and stranded on the rocks at the Warren Light in Lough Foyle. The Life-boat put off to her assistance at 6.30 P.M., and the ten men on board were rescued, together with two others who were in the ship's boat, and unable to regain the vessel. The Master, at his request, was put on board the tug, great difficulty being

experienced in doing so.—Expense of service, 28*l.* 17*s.*

COMMITTEE MEETING, 12th Dec., 1901.

Voted 1,044*l.* 17*s.* 2*d.* to pay for assemblies of the crews, watching or launches by the following Life-boats, with the view of assisting those on board vessels apparently in distress:—Arklow, Ballywalter, Boulmer, Cambois, Clacton-on-Sea, Cloughy, Courtown, Cromer, Cullercoats, Douglas, Dungeness Nos. 1 and 2, Gorleston No. 1, Groomsport, Hartlepool No. 1, Hartlepool No. 2, Hartlepool No. 3, Holyhead No. 1, Hythe, Kingstown No. 2, Lowestoft No. 1, New Romney, Palling, Porth Rhuffydd, Rhoscolyn, Robin Hood's Bay, Seaton Carew, Selsey, Southwold No. 1, Sunderland, Tynemouth, West Hartlepool, Weymouth, Whitburn, Whitehaven, Winchelsea and Winterton.

The Committee specially recognised the good services of ROBERT LEES, Esq., Honorary Secretary of the Wicklow Branch of the Institution. Also the services of Mr. JOHN JAMES DAVIES, while serving as coxswain of the Cromer Life-boat for eight years, having previously acted as Second Coxswain for eighteen years.

They also made a special grant to some of the crew of the Ballywalter Life-boat, whose fishing-boats were cast upon the shore and smashed while they were on Life-boat service during the gale of the 12th November.

Voted 3*l.* 10*s.* to men injured on service at the new Romney and Groomsport Life-boat stations.

The Committee considered reports of the sad accident to the Caister No. 2 Life-boat, early on the morning of the 14th November, when she was capsized while on service, and nine of her crew lost their lives. The particulars of this calamity were detailed in the February number of the *Life-boat Journal*.

The sum of 2,000*l.* was granted towards the fund being raised locally for the relief of the widows and other dependents of the men who lost their lives on the occasion, and the funeral and other expenses were defrayed by the Institution. Compensation was awarded

to the survivors, double pay was granted to the whole of the Life-boat men, and rewards were granted to several men who rendered assistance on the occasion.

The Committee awarded the Gold Medal of the Institution, a copy of the vote inscribed on vellum and framed and the sum of 25 guineas, to Mr. JAMES HAYLETT, senr., in recognition of his great gallantry and of the remarkable endurance he displayed at his advanced age, seventy-eight years, in remaining on the beach for twelve hours, wet through and without food, this being the veteran's crowning act of half a century's life-saving in connection with the Institution's Life-boats, resulting in the saving of hundreds of lives. The thanks of the Institution, inscribed on vellum, and 5*l.* were also accorded to Mr. FREDERICK H. HAYLETT, and the valuable co-operation afforded by Captain A. F. CLOWES and Dr. CASE, honorary secretaries of the Great Yarmouth and Caister Branches, and by Commander THOMAS HOLMES, R.N., District Inspector of Life-boats, was specially recognised.

His Majesty the King, the Patron of the Institution, did James Haylett and the Institution the high honour of presenting to him at Sandringham the rewards granted him by the Institution.

His Royal Highness the Prince of Wales, as President of the Royal National Life-boat Institution, was present, as well as Dr. W. Case, hon. secretary to the Caister Station. Major-General Sir Stanley Clarke and Commander Sir Charles Cust, R.N., were in attendance.

The Board of Trade held an inquiry into the circumstances of the case. The Court found that the Life-boat was of a suitable type, was properly equipped and managed, and that the accident was probably caused by her missing stays, through losing her way or coming up to the wind, and being struck on the bow by the heavy sea running at the time. The sea slightly canted her, her bow took the ground, a second heavy sea struck her under the quarter and turned her completely over.

A letter was received by the Institu-

tion from the President and Council of the French Life-boat Society tendering their sympathy. The communication was at once gratefully acknowledged.

Dec. 12.—FALMOUTH, CORNWALL.—*Bob Newbon* Life-boat.—The ketch *Louise Ernst*, of St. Malo, which had left Falmouth on the previous day bound for Nantes with a cargo of clay from Par, encountered a strong gale from S.W. to S., a heavy sea and thick weather, and after getting as far as the Lizard was compelled to return. In consequence of the darkness she mistook her position in endeavouring to enter the harbour and stranded on the rocks at St. Mawes Point. On receipt of intelligence of the casualty the Life-boat put off at 2.45 A.M. and rescued her crew of five men. The gale continued during the day and the ketch became a total wreck.—Expense of service, 27*l.* 7*s.* 6*d.*

Dec. 12.—SCARBOROUGH, YORKSHIRE.—Temporary Life-boat.—Two cobbles, the *Friends* and the *Star of Bethlehem*, were overtaken by a gale from E.S.E. and a rough sea and ran for the harbour. The Life-boat put off to their assistance, supplied life-belts, and in other ways helped them to safely get into port.—Expense of service, 21*l.* 16*s.* 3*d.*

Dec. 13.—HARTLEPOOL, DURHAM.—*Charles Ingleby* Life-boat.—While a strong gale was blowing from the E. with a heavy sea, the brigantine *Florence*, of Newport, was totally wrecked about two cables' lengths S.E. of the bar. She was bound from London for the Tyne with a cargo of burnt ore, and on entering Hartlepool Bay for shelter, was struck by a heavy sea which carried away her wheel and steering gear. Observing that she was unmanageable, the Life-boat put off to her assistance at 10.30 A.M., succeeded in getting alongside the vessel, which was then broadside to the sea, and saved her crew of seven men. They were in a greatly exhausted condition.—Expense of service, 11*l.* 9*s.* 6*d.*

Dec. 14.—SCARBOROUGH, YORKSHIRE.—Temporary Life-boat.—At 5.30 A.M. a vessel showing a large flare was seen about a mile E. of the pier making for the harbour, but she failed to reach it

and drove on the beach about a quarter of a mile S. of the pier end. The Life-boat was launched at 5.45 and after a very heavy pull reached the vessel and took off her crew of eight men. She was the three-masted schooner *Satellite*, of Dover, bound thence for Hartlepool in ballast. A whole gale was blowing from E.N.E. and there was a very heavy sea.—Expense of service, 31l. 8s.

Dec. 14.—JOHNSHAVEN, KINCARDINESHIRE.—*Sarah Ann Holden* Life-boat.—The Life-boat was launched at 8.30 A.M., to assist a fishing-boat which was in danger in a heavy sea. It being impossible to tow her into the harbour, her crew of four men were taken into the Life-boat, their boat being left at anchor and was afterwards saved, slightly damaged.—Expense of service, 6l. 6s.

Dec. 14.—SEATON CAREW, DURHAM.—*John Lawson* Life-boat.—The s.s. *Trefusis*, of St. Ives, in ballast, from Rotterdam for South Shields, stranded on the beach at Seaton Carew, in a whole gale from E.N.E. and a very heavy sea. The Life-boat was launched at noon and succeeded in rescuing twenty men who were on board the vessel. Two others were rescued by the life-saving apparatus. The Life-boatmen had a hard and dangerous pull and one of her crew was washed out of the boat by a heavy sea. Fortunately, however, he was rescued by his comrades.—Expense of service, 21l. 4s. 6d.

Dec. 14—17.—PADSTOW, CORNWALL.—*Edmund Harvey* Life-boat and *Helen Peele* steam-tug.—In response to a message received from Newquay the Life-boat and Steam-tug proceeded out at 6.30 P.M. on the 14th December, in a strong N.E. gale, a rough sea and squally weather, to the assistance of the s.s. *Auguste Legembre*, of Algiers, in ballast, from Barrow for Port Talbot, with about thirty persons on board. Her steering gear having broken down she struck on the Hats and Barrels, near the Cardigan Bay Light-vessel, and was in a sinking condition when the Life-boat and tug reached her. With the help of other steam-tugs the vessel was taken to Cardiff, arriving at noon on Dec. 16, and the Life-boat and steam-tug returned to their station on the following day.—Property salvage case.

Dec. 14.—BRIDLINGTON, YORKSHIRE.—*George and Jane Walker* Life-boat.—In reply to signals shown by the ketch *Oward*, of and from Montrose, bound for Portsmouth with a cargo of potatoes, the Life-boat was launched at 7.30 P.M. in a heavy E. by N. gale and a very heavy sea. The crew of four men were rescued by the Life-boat, the vessel becoming a total wreck.—Expense of service, 29l. 17s.

Dec. 14.—MARGATE, KENT.—*Eliza Harriet* Life-boat.—The Life-boat was launched at 8.45 P.M., in a whole gale from N.N.E. and a very heavy sea, and proceeded to the brigantine *John Walters*, of Exeter, coal-laden from Hull for Guernsey, which had shown signals of distress. She was lying about a mile from the shore with two anchors down, and the sea was breaking completely over her. After three ineffectual attempts the Life-boat succeeded in getting alongside and saved her crew, consisting of six men.—Expense of service, 25l. 15s.

Dec. 18.—WALMER, KENT.—*Civil Service No. 4* Life-boat.—In response to signals fired by the light-vessels the Life-boat was launched at 1.20 A.M. in a heavy sea, the wind blowing a strong breeze from S.S.W., and found the schooner *Albion*, of Poole, stranded on the N.W. spit of the Goodwin Sands. She was laden with cement and oil-cake, bound from London for Bridport, and had a crew of five men. She knocked off the sand, and the Life-boatmen then anchored her and manned the pumps as she was leaking badly. A steam-tug afterwards arrived, and the schooner was taken to Ramsgate.—Property salvage case.

Dec. 18.—HOLY ISLAND, NORTHUMBRLAND.—*Grace Darling* Life-boat.—The ketch *Design*, of Montrose, homeward bound from the Tyne, was seen in distress in a strong N. gale and a very heavy sea. The Life-boat was launched at 10 A.M. and with difficulty approached the vessel. Communication was obtained by means of a line, and when the boat was near enough the captain jumped into her, but in doing so slipped and was hurt. The crew of five men were then taken on board and landed at North Sunderland in a terrific snowstorm. The vessel became a total wreck soon

after the men had left her.—Expense of service, 19*l.* 6*s.* 6*d.*

Dec. 18.—NORTH BERWICK, HADDINGTONSHIRE.—*Fergus Ferguson* Life-boat.—The Life-boat was launched at 11.55 A.M. in a strong N. gale and a heavy sea and proceeded to the steamer *Porpoise*, of Glasgow, bound from Grangemouth for Montrose, in ballast, which was in distress about four miles E. of North Berwick. When the Life-boat was about three hundred yards distant from the steamer, one of the crew of the latter was washed overboard and was rescued in an exhausted condition by the Life-boat, which then went to the vessel and took off the remainder of her crew, three in number.—Expense of service, 14*l.* 2*s.*

Dec. 18.—NEWBIGGIN, NORTHUMBERLAND.—*Robert and Susan* Life-boat.—The s.s. *Christiania*, of Haugesund, laden with grain from Königsberg for the Tyne, stranded on the Beacon Rocks in a snow-storm. The Life-boat was launched at about 6.45 P.M., and with considerable difficulty—occasioned by the position in which the vessel was lying on the rocks, and the state of the sea—rescued the crew, consisting of eleven men.—Expense of service, 32*l.* 17*s.*

Dec. 23.—PENZANCE, CORNWALL.—*Elizabeth and Blanche* Life-boat.—While a strong gale was blowing from S.W., the French brigantine *St. Joseph*, bound from Cardiff for Bordeaux with coal, and having a crew of six men, was seen running for Newlyn Harbour under bare poles, with a flag in her rigging. The Life-boat was taken to Newlyn, was launched at 2.45 P.M., and proceeded to the vessel, which meanwhile had anchored. She was, however, in a dangerous position and the coxswain of the Life-boat advised the master to heave up the anchor and proceed to the harbour. Some of the Life-boatmen boarded the vessel, and with their assistance she was with considerable difficulty taken into the harbour.—Expense of service, 28*l.* 11*s.* 6*d.*

Dec. 23.—BUCKHAVEN, FIFESHIRE.—*Isabella* Life-boat.—Four fishing boats being in danger in a fresh S. gale and a rough sea, the Life-boat put off to their assistance at 4.45 P.M., and stood by them until the tide had flowed sufficiently to enable them to enter the

harbour.—Expense of service, the Life-boatmen accepting reduced payment, the service having been rendered to fellow-fishermen, 12*l.* 15*s.* 9*d.*

Dec. 23.—RHOSCOLYN, ANGLESEY.—*Ramon Cabrera* Life-boat. A vessel having been reported in distress in Cymeran Bay while a moderate gale was blowing from W.S.W., and a heavy sea was running, the Life-boat proceeded out at 7 P.M., and reached her just as she stranded on the sands. The crew of four men were taken into the Life-boat, and were landed at Cymeran, it being impossible for the boat to pull back to her station against the heavy surf. The boat returned to Rhoscolyn on the following day.—Expense of service, 54*l.* 6*s.*

Dec. 24.—MONTROSE, FORFARSHIRE.—*Sarak Jane Turner* Life-boat.—A message by telephone was received, stating that a schooner was in the offing making for the harbour, and that as there was a very heavy sea on the bar, there was a probability of the services of the Life-boat being needed. About 9.30 A.M. two rockets were fired from Scurdy Ness, and in response the Life-boat proceeded out. The vessel, which was the *Gleaner*, of Montrose, fortunately got a comparatively smooth sea when crossing the bar; had she been struck by one of the heavy seas which were occasionally breaking right across the bar, she would in all probability have been cast upon the Annat Bank. The Life-boat stood by her until she was in safety.

Dec. 24.—NEW BRIGHTON, CHESHIRE.—*Queen Steam* Life-boat.—In response to a telephone message, the Life-boat put off at 10.5 A.M., and proceeded to the schooner *Lizzie*, of Chester, bound from Plymouth for Runcorn, which had stranded on Formby beach. Her crew of four men, who had been for some time in the rigging, were taken into the Life-boat and safely landed at New Brighton.—Expense of service, 6*l.* 17*s.*

Dec. 24.—WEXFORD, Co. WEXFORD.—*James Stevens No. 15* Life-boat.—A message being received from the pilot-station that a vessel was aground on the Dogger Bank and showing signals of distress, the Life-boat proceeded out at 5.15 P.M. and found the s.s. *Wharfinger*,

of Glasgow, stranded on the S. end of the sand. The Life-boatmen hailed the vessel but could not get any reply, and on getting alongside found she was abandoned. Bright lights were burned, but no response was obtained, and the Life-boat therefore sailed in the direction of the wind and tide and found the ship's boat, containing the crew of six men, about two miles distant, going away from the land, without a light and with no means of baling the boat, which was leaking, excepting their boots. They were taken into the Life-boat and safely landed. The two engine-room men, who were very cold, having on only the clothes they had been working in, were supplied with oilskins by the Life-boatmen. —Expense of service, 22*l.* 15*s.*

When the weather had moderated and the sea had somewhat subsided, the Life-boat again went out, taking the steamers' crew, threw overboard some of the vessel's cargo, and succeeded in getting her off the sands, bringing her into Wexford on the following morning. —Property salvage case.

Dec. 27-28.—WALMER AND KINGSDOWNE, KENT.—*Civil Service No. 4* and *Charles Hargrave* Life-boats.—On the 27th and 28th December a heavy south-westerly gale prevailed in the Channel. The four-masted iron ship *Mersey*, of Grimstad, was driven on to the Goodwin Sands, and in a very short time was engulfed. Happily, the crew of fourteen hands were rescued by the Walmer and Kingsdowne Life-boatmen. The *Mersey*, which had been converted from a steamer into a sailing vessel, was on a voyage from the River Plate to Goole, with a cargo of 1,400 tons of timber, used for dyeing purposes. In crossing the Atlantic she encountered severe weather, which strained the vessel a great deal. She drifted on to the Goodwin Sands and shortly afterwards, as the vessel commenced to break up, the boats were lowered, but owing to the violence of the seas the crew were unable to take to them. Two tugs arrived, one from Dover and the Ramsgate Harbour tug *Aid*, but neither could get near enough to the doomed ship to take off the crew. In the meantime the

Life-boats from Walmer and Kingsdowne had been launched, and after an arduous pull reached the wreck and took off the crew. The *Mersey's* masts and rigging had fallen before the crew left her, and the men had some miraculous escapes from injury. The Walmer boat landed her freight at Deal, whilst the remainder of the crew were put ashore at Kingsdowne.

Dec. 31.—MONTROSE, FORFARSHIRE.—*Sarah Jane Turner* Life-boat.—While a moderate gale was blowing, accompanied by a rough sea, an open boat was reported to have been seen about four miles S.E. of Scurdy Ness, with a signal of distress flying. The Life-boat was launched at 11 A.M., and, proceeding under sail, reached the boat, which was then about two and a half miles S. of Johnshaven, and found she contained the crews of the Arbroath Harbour steam-tug *Alexandra*, and the ketch *Village Belle*, of Arbroath, eight men in all. The men were taken into the Life-boat and their boat was taken in tow. Some of the men being terribly exhausted, it was decided to make for Johnshaven and land them there. This was accordingly done, and the Life-boat was afterwards towed back to her station by the steam-tug *Rapid*.

Dec. 31.—The Committee voted 62*l.* 14*s.* 9*d.*, to pay the expenses of assemblies, watching and launches with the view of assisting the crews of distressed vessels by the following Life-boats:—Berwick-on-Tweed, Irvine, Wicklow, Bridlington, Grimsby, Eastbourne, Scarborough, Whitby No. 2, Uppang, Poole, Saltburn, Hayle, Hartlepool No. 2, Newquay (Cornwall), Hunstanton, Gorleston No. 1, Mablethorpe, Redcar, Harwich, Southend (Essex), Arklow, Holyhead, Porth Rhuffydd, Withernsea, Point of Ayr, Kirkcudbright, Whithorn, New Brighton, Hilbre Island, Ilfracombe, Fishguard No. 2, North Deal, Caister No. 1, Rhosneigr, Ballywalter, Formby, Hoylake and West Hartlepool.

Also 10*l.* 10*s.* to a man injured at an exercise of the Groomsport Life-boat.

SHORE-BOAT SERVICES REWARDED BY THE ROYAL NATIONAL LIFE-BOAT INSTITUTION IN 1901.

Jan. 10.—Voted an aneroid barometer to Mr. G. H. WARD, master of the Trinity pilot cutter *Alpha*, and 10s. each to three of the crew for putting off in a boat from the cutter and rescuing ten of the crew of H.M. yawl *Hind*, which had stranded on the Shipwash Sand on the 27th November.

Also 4l. to the crew of the fishing-yawl *Violet*, of St. Abb's, for saving the crew of five men from the boat of the s.s. *Woodbine*, of Newcastle, the vessel having been abandoned in a sinking condition in the Firth of Forth while a moderate W. gale was blowing, accompanied by a very rough sea, on the 18th December.

Also 3l. to three men for rescuing the crew of five men from the steam trawler *Hut or Miss*, of Aberdeen, which sunk off Keith Inch, Peterhead, in a strong S. breeze, a rough sea and thick weather, on the 3rd December. The salvors were engaged in fishing, and on observing the master of the trawler wave his hand, went alongside and rescued the crew, incurring considerable risk, their small boat being then over-loaded.

Also 14s. to three men for rescuing, by means of lines from the quay wall, the crew of four men from the fishing boat *Mary*, of Fleetwood, which had become unmanageable while entering the harbour at Whitehaven, Cumberland, in a whole gale from S.W. and a heavy sea, on the 20th December.

Jan. 13.—Seven fishermen put off in a boat and rescued five of the crew of the steam trawler *Active*, of Peterhead, which stranded on Cairnbulg Briggs, Aberdeenshire, in a strong S. breeze and a moderate sea.—Reward, 2l. 12s. 6d.

Jan. 15.—Five men rendered service to the crew, ten in number, of the s.s. *Broughshane*, of Londonderry, which stranded in Doon Bay, Rathlin Island, co. Antrim, in a strong S.S.E. gale, a heavy sea and thick weather. The crew took to their boats and were assisted by the five men, who, by means of lanterns, directed them where to land, and, with the aid of lines thrown from the boats, helped them to reach the shore.—Reward, 2l. 10s.

Feb. 16.—Fourteen men put off in boats and rescued eight men from the schooner *Comet*, of Hartlepool, which sunk off Bridlington, Yorkshire, in a moderate gale from N.N.E.—Reward, 7l.

Feb. 22.—Two men saved one of the crew of a fishing boat of Deerness, which had sunk about a quarter of a mile W. of Wart Holm, Copinsay, Orkney, in a fresh breeze from N. to N.N.E., and a rough choppy sea. The salvors, who were in another boat, pulled and sailed to the scene of the casualty and succeeded in rescuing one of the men, but unfortunately the other was drowned. Reward, 15s.

March 14.—Voted the thanks of the Institution, inscribed on vellum and framed, an

aneroid barometer and the sum of 1l. to Mr. JAMES MACKINNON, master of the fishing-boat *Reaper*, of Castlebay, Inverness-shire, for putting off in the punt from that vessel three times and, at considerable risk, rescuing two of the crew of the fishing-boat *Daisy*, of Broadford, which had been swamped by a heavy sea in Loch Slapin, Isle of Skye, on the night of the 12th November. 1l. was awarded to the crew of four men who attended the rope by which the punt was attached to the fishing-boat.

April 14.—Mr. THOMAS VEALE, Ferry-boat Proprietor, of Dungarvan, co. Waterford, put off in a boat and rescued a boy from a boat which was drifting out to sea, without oars, and was in a sinking condition, off Dungarvan, in a moderate W.N.W. gale and a rough sea.—Reward, 1l.

April 20.—Seven fishermen saved the crew of three men from the boat *Hawk* which had been capsized by one of her occupants climbing the mast, when about three miles distant from Arbroath, Forfarshire, in a smooth sea and fine weather.—Reward, 1l. 15s.

April 26.—Six coastguard men and a fisherman put off in the station whale-boat at Howth, co. Dublin, and saved the crew of two men from the yawl *Lizzie*, of Howth, which was capsized off the East Pier, Howth, in a strong N.E. breeze and a very heavy sea.—Reward, 2l. 12s. 6d.

May 22.—Seven men put off in a Coast-guard-boat at Cloughey, co. Down, and landed the crew of four men from the ketch *Ravinello*, of Bridgwater, which was in danger of becoming a total wreck.—Reward, 1l. 15s.

The sum of 2s. each was awarded to nine men who assisted to launch the boat and to a messenger employed on the occasion.

June 19.—Five men put off in a boat and saved a fisherman whose boat was sinking off Newquay, Cardiganshire, in a strong S. gale.—Reward, 1l. 5s.

June 23.—Seven men put off in a boat from Withernsea, Yorkshire, to the assistance of a boat, with four boys on board, which had been carried out to sea in a moderate S.W. gale. The boys, who had been picked up by a steam trawler, were landed and their boat was towed back to the shore.—Reward, 2l. 12s. 6d.

July 13.—Two fishermen put off in a boat from Whithorn, Wigtonshire, and took into the harbour a boat, containing four persons, which was being carried out to sea by the current off Burrow Head, in fine weather.—Reward, 6s.

Aug. 7.—Six men put off in a boat and saved two persons from the sailing boat *Queen Bee*, of Aberystwyth, which sunk off the Castle Rocks, Aberystwyth, in a strong W.S.W. wind and a rough sea. There were five other occupants of the sailing boat, but they unfortunately lost their lives.—Reward, 3l.

Aug. 17.—Four men put off in a boat and saved three persons from an open boat which had been carried out to sea off Workington, Cumberland, in half a gale from S.W., and a rough, choppy sea.—Reward, 4l.

Aug. 22.—Three men put off in a small boat and saved two men whose boat, the *Little Bertha*, had foundered about half a mile W.S.W. of the Breakwater light at Newhaven, in a strong S.S.E. breeze and a choppy sea.—Reward, 1l. 10s.

Aug. 22.—Two men put off in a boat and landed the crew of two men from the ketch *Caerleon*, of Bridgwater, which was dragging her anchor off Ilfracombe, in a strong E.N.E. breeze and a heavy sea.—Reward, 15s.

Sept. 4.—Six Coastguards put off in the whaleboat at Exmouth and saved a boat, containing two lads, which was in danger of being capsized in the breakers, in a strong E.N.E. breeze and a very heavy sea.—Reward, 6l.

Sept. 7.—Three fishermen put off in a boat from Port Erin, Isle of Man, and saved the two occupants of a small boat which was in danger of being carried out to sea off Bradda Head, in a strong S.E. breeze, a moderate sea, and hazy weather.—Reward, 15s.

A letter of thanks was also forwarded to Mr. HERBERT H. BROWNLOW, of Manchester, a visitor to Port Erin, who accompanied the fishermen on this occasion and assisted in effecting the rescue.

Sept. 7.—Two fishermen put off in a boat and rescued a boat, containing two persons, which had been blown away from the land off Bradda Head, in a strong S.E. breeze, a rough sea, and hazy weather.—Reward, 8s.

Sept. 12.—Voted the Silver Medal of the Institution, with a copy of the vote inscribed on vellum and framed, to Mr. JAMES WOOD, boatswain of the steam trawler *Marrs*, for plunging from that vessel into the sea, and rescuing, at the imminent risk of his own life, a man who had been washed overboard from the small yacht *Dorcas*, of Millom, which was in a waterlogged condition in Morecambe Bay while a moderate gale was blowing from N.N.W., accompanied by a very rough sea, on the 26th August. Wood supported the man until both were picked up by the Piel (Barrow) Life-boat.

Oct. 5.—Five fishermen rescued the crew of four men from the fishing-boat *Sarah*, of Kilkeel, co. Down, which had been capsized 4 miles south of Derryogue Point, in squally weather.—Reward, 2l. 10s.

Oct. 10.—Voted a binocular glass, bearing a suitable inscription, to Mr. THOMAS BLANKLEY, of the s.s. *Drumcruil*, of Liverpool, for jumping overboard from the steamer with a

line secured round him and attempting to save one of the crew of a pilot-boat which had been capsized off Hartland Point, Bristol Channel, on the 13th August.

Oct. 16.—DOUGALD MUIR, a fisherman about 70 years of age, and a farm servant named EDWARD MCTAGGAET, put off in a boat and, with considerable difficulty and risk, rescued the crew of five men from the fishing boat *Red Ribbon*, which sunk on Smerby Rocks, Argyllshire, in squally weather.—Reward, 3l. 10s.

Nov. 12.—Two men waded into the surf up to their armpits and rescued, at considerable risk owing to floating wreckage, one of the crew of the schooner *Cambois*, of Folkestone, which went ashore near Whitburn, Durham, in a strong gale and very heavy sea.—Reward, 1l.

Nov. 12.—Five men put off in a boat from Campbeltown and saved the crew of two men from the smack *Vampire*, of Larne, which stranded on the coast of Kintyre in a gale with fierce squalls, accompanied by a heavy sea.—Reward, 1l. 17s. 6d.

Nov. 13.—Four of the crew of the Palling Life-boat, by special exertions, saved three of the crew of the wrecked schooner *Ellen Smeed*.—Reward, 4l.

Nov. 13.—Mrs. STARK and two men pulled up the cliff at Bridlington one of the crew of the ketch *Hazard* and his rescuer Mr. RICHARD SOUTHWICK. The latter was rewarded by the Board of Trade.—Reward, 1l.

Nov. 13.—Six men went out on the rocks at the foot of the cliff in Robin Hood's Bay, Yorkshire, on the occasion of the stranding of the s.s. *Zanetta* in a gale, and rendered assistance to the shipwrecked men as they neared the shore.—Reward, 1l. 15s.

Nov. 14.—Voted the thanks of the Institution, inscribed on vellum and framed, and 1l. each to HUGH BLACK MCGREGOR and ALEXANDER MCGREGOR, for putting off in a small boat from a steam-tug and, with much difficulty and considerable risk, saving the crew of four men from the German schooner *Catherine*, which had stranded on the Iron-craig Rock, of West Inchkeith, in a strong W.S.W. breeze, on the night of the 17th September.

Also a letter of thanks to Lieut. F. NOLAN BAKER, R.A., for his prompt action in causing the tug to proceed to the rescue.

Dec. 12.—Decided that a letter of thanks be sent to G. WATERS BECK, Esq., Honorary Secretary of the Winterton Branch, and 10s. to a beachman for assisting to rescue the mate of the ketch *Alarm*, wrecked on the 13th November; also 7s. to a man who reported the wreck.

THE
MEDAL OF THE ROYAL NATIONAL LIFE-BOAT INSTITUTION,
 FOR THE PRESERVATION OF LIFE FROM SHIPWRECK.

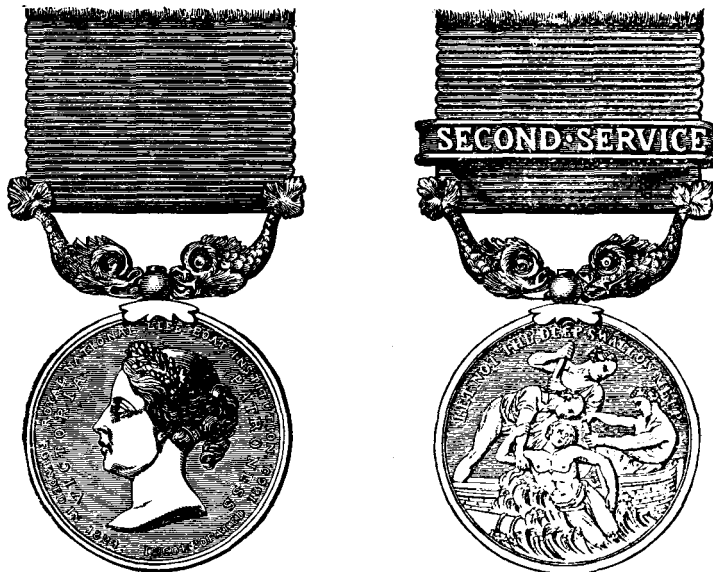

Obverse.—Bust of Her late Majesty Queen Victoria; beneath, in minute letters, “L. C. WYON.” Double legend, “Royal National Life-boat Institution. Founded in 1824. Incorporated 1860. Victoria, Patroness.”

Reverse.—Three sailors in a Life-boat,—one of whom is in the act of rescuing an exhausted mariner from the waves on a fragment of the wreck. “W. Wyon, Mint.” Inscription, “Let not the deep swallow me up.”

THE beautiful obverse of this medal, executed by the late L. C. WYON, Esq., represents the bust of the late QUEEN VICTORIA, Her Majesty's locks gracefully waving and gathered in a knot behind, from which issues a wreath of oak clustering over the forehead. This life-like portrait of the QUEEN, in high relief, conveys a truly pleasing and faithful likeness of HER MAJESTY at that period (1862), combining the dignity of aspect and benevolence which always characterised the Queen throughout her long and prosperous reign.

The reverse, representing the Life-boat, in which there are three Seamen, rescuing a fourth from the sea, is a work of great merit. Two of the men are steadying the boat, while the other, stooping, draws in the Shipwrecked Sailor, whose figure is given so as to show the form in the most natural manner; and the expression thrown into his countenance looking up to his preserver is supplicating in the extreme, while the easy flowing lines of this sailor are finely contrasted by those of his companions: the whole displaying a perfect knowledge of the human frame, and a command of the graver to embody what he had shadowed out to himself.

But there is another pleasing motive for admiration of this beautiful Medal, as the figure who is so humanely extending his relief to the drowning Mariner is a portrait of the Artist, the late WILLIAM WYON, Esq., R.A.

The colour of the ribbon (which is corded silk) attached to the medal is blue.

The following is a LIST of the GOLD and SILVER MEDALS which have been voted by the Committee of the Institution from its establishment in 1824 to the 31st Dec., 1901, to persons whose humane and intrepid exertions in saving Life from Shipwreck on our Coasts, etc., have been deemed sufficiently conspicuous to merit that honourable distinction. The Cases will be found recorded in detail in the several Annual Reports of the Institution.

The total number of Medals and Clasps granted by the Institution is 1,295, 99 of which are in Gold, and 1,196 in Silver.

Note.—The asterisk (*) after the name denotes the reception of a Gold Medal or Clasp. The figure after the name signifies the number of honorary distinctions received from the Institution. Abbreviations.—C.G.—Coast Guard. R.C.—Revenue Cruiser. M.M.—Master Mariner.

Abbot, Sidney, Clovelly.	Agar, J., C.G., Morris Castle.	Amis, Edward, late Coxswain	Armstrong, Mr. W., Blyth.
Abbott, Mr. John, C.G.	Agnes, Samuel, Wivenhoe.	Falling Life-boat.	Armstrong, W., Newbiggin.
Acraman, Mr. J., Fishguard.	Ahern, John, C.G., Kilmore.	Anderson, Mr. John G., C.G.	Arnold, Mr. W. H., C.G.,
Adair, Mr. R., late Cox-	Aikin, J., C.G., Cushendall.	Annis, Mr. M., C.G. (3)	Sandown.
swain Ballywalter Life-	Alexander, W., late Cox.	Anthony, Mr. Owen, M.M.,	Asktn, J., Ballywalter.
boat.	Thorpeness Life-boat.	Holyhead.	Atkins, T., C.G., Wainfleet.
Adair, Mr. W., C.G.	Allan, Mr. Jas., Holy Island.	Armstrong, Mr. J., late Cox.	Austen, Wm., Seaman, R. ma-
Adam, Mr. J., C.G. (2)	Allen, Mr. Luke Jas., M.M.,	of Hauxley Life-boat.	gate Steamer <i>Vulcan</i> . [beg
Adams, Mr. Thomas.	Wivenhoe.	Armstrong, R., Newbiggin.	Autridge, Lieut., R.N., Doon.

- A. visse, M. J. N., M.M.,
Boulogne.
- Bacon, Henry, Harwich.
Bacon, Mr. James.
Bailey, Jas., Boatman, Deal.
Baillie, Lieut. Henry, R.N.
Baillie, Lieut. H., R.N.
Bain, Alex., Seaman, Skerries.
Bake, Lieut., R.N., C.G.
Baker, Lt. G. S., R.N., C.G.
Baker, Lt. W. H., R.N., C.G.
Baker, Mr. T., C.G., Brooke.
Ball, Mr. D. Graham, M.M.
Ball, E., Angle.
Banyard, Mr. John, C.G.
Barlach, Mr. Henry, M.M.
Barnard, A., C.G. (2)
Barnes, George, Christchurch.
Barrett, Mr. J., C.G.
Carnsore. (2)
Barrett, W., Esq., C.G.
Barrett, Mr. W., Jun.
Barron, R. N., Esq.
Barry, Lt. G., R.N., Kinsale.
Bartholomew, R. J., Esq.
Bate, Samuel, late Ast.
Cox. Padstow Life-boat.
Bate, Thomas, late Cox.
Bude Life-boat.
Bates, Mr. Thos., C.G.
Batist, J., C.G., Dymchurch.
Beatson, G. B. M., Esq., C.G. (2)
Beauleck, The late Lord Chas.
Beck, Robert, late Cox. of
Point of Ayr Life-boat.
Beddoe, D., Fishguard.
Bedwell, Mr. Wm., M.M.
Begg, Mr., M.M.
Belsey, Hy., Ramsgate.
Benett, Capt. C. C., R.N.*
Berriman, Mr. James, M.M.
Berry, David, Ramsgate.
Bevan, Mr. John, M.M.
Bickerstaffe, Mr. R., late Cox.
Blackpool Life-boat. (2)
Billett, Mr. R., C.G., late
Cox. Lydd Life-boat.
Bingham, Mr. Wm.
Bishop, Geo., Folkerris.
Bishop, Mr. S., C.G., Calster.
Bishop, Thos., late As*. Cox.
Palling Life-boat.
Black, A., C.G., Strangford.
Blackmore, Mr. Wm., C.G.,
Penzance. (2)
Blackwood, Rev. J. O'Reilly,
Ballywalter. (2)
Blair, Lt. Horatio, R.N., C.G.
Blampied, Mr. C., Jersey.
Biance, John, Shetland.
Blissendon, William M., C.G.
Blots, Capt. J. R., R.N.*
Blythe, Miss Ellen.
Boitho, Simon, C.G., Bude.
Bongourd, H., Pilot, Guernsey.
Bonner, G., C.G., Collieston.
Bouchard, John, St. Martin's.
Bowen, Lieut. C. H., R.N.*
Boyd, Henry, C.G.
Boyd, John, Portrush.
Boyd, Mrs.
Boyle, Marcus, late Cox.
Wexford Life-boat. (2)
Boyle, Lieut. Hon. R. F., R.N.
Bradford, John, Exmouth.
Bradford, Uriah, Exmouth.
Bradley, Mr. Wm., Southend.
- Brice, W., C.G., Greencastle.
Bridle, Mr. W., M.M., Lyme.
Brims, Mr. John, late Cox.
Thurso Life-boat. (2)
Brine, Thos., Esq., Douglas.
Brinksmead, Mr. W., M.M.
Brittain, Lieut. G. S., R.N.,
C.G. (2)*
Britton, Mr. J., Master of the
American Ship *Rochester*.
Britton, Mr. Wm., late Cox.
Harwich Life-boat.
Broad, W., Esq., Falmouth.*
Brooks, A., C.G., Dungeness.
Brown, Mr. Christopher,
Bridlington. [I.]
Brown, Mr. Fredk., Brid-
Brown, Henry, Newbiggin.
Brown, James, Dunbar.
Brown, Mr. John, late Cox.
Newbiggin Life-boat. (2)
Brown, Thos., late Cox.
Cresswell Life-boat. (2)
Browne, Capt. P. K. M. (2)*
Brune, Miss B. M. Prideaux.
Brune, Miss E. F. Prideaux.
Brune, Miss G. R. Prideaux.
Brune, Miss M. K. Prideaux.
Brunton, Lt. J., R.N. (2)*
Buck, W. C., Esq., R.N., C.G.
Buckett, J., late Cox. Bright-
stone Grange Life-boat.
Budd, James, Esq., C.G.,
Tramore.
Bulkeley, J. B., late Cox. of
Teignmouth Life-boat.
Bulley, Lt. J., R.N., C.G. (4)**
Bumby, Mr. J., C.G., Clovelly.
Bunt, Mr. John, C.G.
Bunt, John, Portishead.
Burnard, Mr. T., Bideford. (2)
Burns, J., C.G., Penzance.
Burne, John, Sen., Shields.
Burney, Mr. R., C.G., Banff.
Burtos, William, Ramsgate.
Butch, Lt. Viscount, P.C.M.P.
Butcher, James, Lowestoft.
Butcher, Rich., Lowestoft.
Byrne, Mr. Lawrence, C.G.
Byrne, Private Royal Irish
Regiment.
- Canterbury, His Grace The
Archbishop of* (Dr. Man-
ners Sutor).
Cable, Mr. James, Coxswain
Aldeburgh Life-boat. (3)
Cahill, D. F. L., Esq., M.D.
Cain, Wm.
Cainaway, W., Seaman, Lyme.
Gallow, Mr. Wm., late Cox
of Castletown Life-boat. (2)
Campbell, James, Leston.
Campbell, Miss J., Drogheda.
Campbell, Mr. Angus, Cutter
Princesa Royal. [C.G.]
Cameron, Capt. O. S., R.N.,
Candlish, J., late Cox.
Lytham Life-boat.
Cannell, T., late Cox. Isle of
Man Life-boat.
Cannon, Mr. John, late Cox.
of Hasborough Life-boat.
Carberry, Patrick, Wexford.
Carbis, Thos., late Cox. of
the Penzance Life-boat. (2)
Carey, H., Esq., Shrove Head.
- Carr, C.S., Gunner R.C. *Sylvia*.
Carr, Mr. Henry, H.M. Cun-
toms Wexford.
Carr, John, C.G., Dunmanus.
Carr, Mr. Samuel, C.G.
Carrington, Mr. J., Steam-
ing *Liverpool*, Harwich.
Carrington, Lieut., R.N.
Carrington, W. H., Esq. [Regt.]
Carroll, Private, Royal Irish
Carter, Fredk., Weymouth.
Carter, Mr. J., C.G.
Casey, M., Newcastle, Ireland.
Castel, G., Broadstairs.
Caulfield, Geo., Howth.
Cay, Capt. R. B., R.N., C.G.
Chaddock, J., C.G.
Chaplin, Mr., M.M.
Chapman, Thomas, Esq., the
late, F.R.S., V.P.*
Chappell, Mr. T., Bideford.
Chappell, Capt. W., Bideford.
Chard, J., Boatman, Thorpe.
Chesnut, George, C.G.
Chittenden, E., Broadstairs.
Christian, Mr. Thomas A.
Clark, George, Seaman.
Clark, Mr. T., Bridlington.
Clarke, Lieut. Joseph, R.N.*
Clarkson, Mr. T., Coxswain
of the *Lytham Life-boat*.
Clayburn, T., late Cox. Scar-
boro' Life-boat. (2)
Clayton, Lt., R.N., C.G.
Cleave, Mr. R., Wivenhoe.
Clements, Mr. F. G., Eccles.
Clove, W., Pilot, Mevagissey.
Cobb, Rev. C., M.A., Dym-
church.*
Cockrom, W., H.M.S. *Eagle*.
Coffey, P., Tramore, Waterford
Colby, Nathaniel, late Cox.
Pakefield Life-boat.
Cole, J., Seaman, Wivenhoe.
Collard, Mr. S., Pilot, Deal.
Collins, Mr. James, C.G.,
late Cox. Rye Life-boat.
Collins, Mr. J., Master of the
American ship *Roccus*.
Collison, Mr. K., M.M.
Collopy, J., C.G., Portcawl.
Combe, Lt. M., R.N., C.G.
Coneys, Mr. Anthony, Clifden
Connick, Mr. J., Durdalk.
Cooper, Mr. Hugh, C.G.
Cooper, T., Sen., Ramsgate.
Cooper, T., Jun., Ramsgate.
Coppin, Lt. F., R.N., C.G.
Corbert, W., late Cox. Ard-
more Life-boat.
Corbet, P., Pilot, Guernsey.
Cortett, W., Esq., Douglas.
Cork, W., C.G., Fort Cox.
Corkhill, W., late Cox. Pad-
stow Life-boat. (2)
Cornish, Lt. J., R.N., Bovis.
Costello, M., Esq., Rosslare.
Cotton, D., Brixton, I.W.
Cotton, James, ditto, Cox. of
Life-boat. [Life-boat. (2)
Cotton, W., Cox. Atherfield
Coul, Alexander, Montrose.
Coul, Charles, Montrose.
Cowin, J., Ramsey.
Cox, Lt. H., R.N., C.G. (3)*
Cox, Surgeon H. L., A.M.D.
Cox, Joseph, late Cox. of the
Appledore Life-boat. (3)
- Cox, J., Jun., late Coxswain
Appledore Life-boat. (2)
Cox, W., C.G., Kilmore.
Craggs, J., C.G., Devonport.
Cragie, J., late Cox. South-
wold Life-boat. (3)
Crawford, Wm., Esq.
Cronen, Dennis, Ballycotton.
Cropper, Peter, Cox. of Liver-
pool Life-boat.
Crosby, Nicholas, Durdalk.
Crosswell, Mr. T., C.G.
Crouch, J., Broadstairs.
Crouch, R., Broadstairs.
Crowden, Mr. J., C.G., Muchals
Cubitt, Mr. W., Bacton. (2)
Cubitt, Mr. W. Jun., Bacton.*
Culmer, Mr., C.G., Leigh.
Cunliffe, W. J., Esq.
Gummins, Mr. J., late Cox.
Arklow Life-boat.
Cunningham, Mr. J.
Curnow, Mr. Paul, late Cox.
St. Ives Life-boat. (2)
Curteis, Mr. W., C.G.
Curtis, Steph., Christchurch.
- Dabine, Lieut., R.N., C.G.
Dand, M. H., Esq. (2)
Daniels, Sergt. T., S. Staf-
fordshire Regt.
Dark, Mr. William, M.M.
Darling, Wm., Light-house
keeper, Fern Island.
Darling, Grace, his daughter.
Darragh, H., C.G.
Davies, late Vice-Adm. G. (4)*
Davies, Capt. Thomas, R.N.
Davies, George, late Cox. Hoy-
lake Life-boat.
Davison, W., late Cox. Sunder-
land Life-boat.
Dawson, Mr. T., Hartlepool.
Day, Chr., Middlebrough.
Day, Mr. Thomas, Bideford.
Deane, Mr. Henry, C.G.
Delpierre, Jean A., Boulogne.
Dempsey, Mr. Daniel.
Dempsey, Mr. D., Jr.
Dempsey, Mr. Alex.
Dent, J., Newbiggin.
Desmond, John, Limerick.
De St. Croix, Mr. F., Jersey.*
De St. Croix, Mr. P., Jersey.*
De St. Croix, Mr. P., Jersey.*
Devereux, M., Rosslare. (3)
Dillon, Jas., C.G., Arklow.
Dinneen, Mr. J., C.O. s.s.
Albatross, of London.
Dobson, T., late Cox. Donna
Nook Life-boat.
Donkin, A., Gullercoats. (2)
Donovan, Dennis, C.G. (2)
Donovan J., C.G.
Dooley, Lt. D., R.N., C.G.
Douglas, Alexander, C.G.
Douglas, Jas. Jr., Harring-
ton, Cumberland.
Dower, Capt. A., Dungarvan.
Downing, Nicholas B., Esq.
Drayson, D., C.G.
Duffy, M., Mullaghmore.
Duncan, Mr. David, late Cox.
Montrose Life-boat.
Dunmore, The Earl of.
Dunn, Mr. William M.M.
Durban, John, Walmer.
Dyer, B., Seaman, Wivenhoe.

- Dyer, B., Seaman, Wivenhoe.
Dyer, Lt. H. McNeill, R.N.
Dyer, Mr. John, Stratton.
- Earle, Lt. E. C., R.N., Rye.*
Eastaway, R. C.G.
Eastaway, Mr. T.
- Eddy, R. Pilot, Plymouth. (3)
Edlington, Mr. Chas., C.G.
Edwards, Mr. D., Montrose.
Ellis, Henry, C.G., Bude.
Elphinstone, Geo., Dundalk.
Else, Lieut., R.N., Fowey.*
Elton, Lt. W. H., R.N., C.G.
Elwin, Lt., R.N., Lymington.
Elyard, Lt. Col. J. (2)*
Erdrige, E., Boatman, Deal.
Essell, Lt. Wm. F., R.N., C.G.*
Evans, Mr. D., C.G., late
Cox. Poolbeg Life-boat.
Evans, Henry, Carnarvon.
Evans, Capt. Thomas.
Evans, Mr. J., Fishguard.
Evans, Lieut. Thomas, R.N.
Evans, T., sen., New Brighton. (2) (ton).
Evans, T. Jun., New Brighton.
Evans, Wm., Cox. New Brighton Life-boat.
Evans, Wm., Pilot, Neath.
Evison, Lt. J. C., R.N., C.G.
- Farmer, David, Hayling.
Farrin, Mr. G., H.M.S. Ajax.
Fell, Mr. Robert, late Cox. of Ramsey Life-boat.
Fellowes, Capt. T. H. B., R.N.,
Ferne, Peter, Buckle. [C.G.]
Festing, Lieut., R.N.
Festing, Colonel Sir F. W.,
C.B., K.C.M.G., R.M.A.
Field, Lieut. Wm. Geo., R.N.
Field, Mr. W., Milford Haven.
Finlay, G., C.G., Lambay.
Finlay, William, Montrose.
Fish, Chas. E., late Cox.
Ramsgate Life-boat. (3)*
Fish, John, Southwold.
Fisher, A. E., Ramsgate.
Fisher, Mr. S., Horseferry-rd.
Fisher, Mrs., North Feroc.
Fitzjames, Mr. Jas., R.N.
Fitzpatrick, J., C.G.
Flann, Wm., Portland.
Fleming, George, Gorleston.
Fletcher, T., C.G., Rosslare.
Flett, Jas., Pittenweem.
Flory, Mr. J., Portishead.
Flynn, P., C.G., Kilmish.
Fogg, Mr. James, Fleetwood.
Foley, Mr. J., Port Talbot.
Foley, Mr. Thos., M.M.
Foley, Winspeare, Esq.,
Ballycastle.
Forbes, Mr. A., Peterhead.
Foreman, Mr. W., late Cox.
Broadstairs Life-boat.
Formby, Joseph, late Cox.
Formby Life-boat.
Forward, Mr. T. R., Com-
mander R.C. Sylvia.*
Foster, J., C.G., Al'burgh.
Found, Mr. W., Padstow.
Fowell, John, Seaman.
Fowler, Mr. James, M.M.
Fox, Mr. John, late Cox.
Fleetwood Life-boat.
Foy, Thomas, Rossglass.
Frankish, T. H., Bridlington.
- Franklin, Lt. E., R.N., C.G.
Franklin, Mr. J. H., Seaton
Carew. (Carew).
Franklin, Mr. M., Seaton
Franklyn, Lieut. G., R.N.
Freeman, Mr. H., late Cox.
Whitby Life-boat. (2)
Freeman, James, Helston.
Freeman, John, Seaman.
Freemantle, Capt. C. W., R.N.*
Freeney, John, Killiney.
French, Mr. Charles, C.G.
Friend, Thos., Ramsgate.
Fulton, Mr. Robert, R.N.
Furlong, A., Fishguard.
- George the Fourth, His Most
Gracious Majesty King.*
Galbraith, Mrs. E., Whitney.
Gale, Mr. W., Barking.
Gallagher, P.
Garrett, Mr. R., Coxswain of
Ramsey Life-boat. [R.N.]
Gartside-Tipping, Lt. H. T.,
George, Phillip, late Cox.
Caister Life-boat (2) [wood].
Gerrard, Mr. R., Pilot, Fleet-
Gilbert, Mr. James, late
Cox. Tynemouth Life-
boat. (2) [stow].
Giles, Mr. W. M. M., Pad-
Gillespie, Andrew, Gunner.
Gilmer, Mr. Wm., Dundalk.
Gillon, Lt. T. A., R.N., C.G.
Gimmar, M. E., Master of the
French brig *Le Normans*.
Gin, N. Françoise, Boulogne.
Gleeson, R. F., Fetbard.
Glover, Mr. J., Harwich.
Goldring, Mr. W., M.M.,
Hayling. [wood].
Goldsmith, E. W., South-
Goldsmith, John, Ramsgate.
Goldsmith, Rd. late Ast. Cox.
Ramsgate Life-boat.
Goldsmith, Stn., Ramsgate.
Gordon, Mr. John, late Cox.
Tyrella Life-boat.
Goss, Capt. T. R. N., C.G. (2)*
Gough, J., Fisherman, Water-
ford.
Gould, Lt. Wm., R.N., C.G.
Gourlay, James G., St.
Andrews.
Graham, G., Lt. R.N., C.G.
Graham, Capt. Phillip, R.N.*
Graham, Mr. Charles, M.M.
Grandy, Mr. R. C. Harry.
Grandy, Lieut. S., R.N. (2)*
Grant, Mr. W., late Cox. of
the Margate Life-boat. (2)
Graves, Mr. J., M.M., Car-
lisle.
Gray, A., C.G., Fort George.
Gray, D., C.G., Kilmore.
Gray, Mr. Geo., Bridlington.
Gray, Mr. J., M.M., Peterhead.
Gray, E. W. D., Esq., Dublin.
Gregory, J., C.G., St. An-
drew's.
Grey, George, Hartlepool.
Grier, John, Clacton.
Griffith, David, Beaumaris.
Griffith, Robert, Anglesey.
Griffiths, Mr. B., M.M., Port-
madoc.
Griffiths, G., Pilot, late Cox.
Llanddwyn Life-boat.
- Griffiths, T., C.G., Mulbay.
Grigson, G., sen., Clacton.
Gruer, Wm., C.G.
Guy, Mr. Philip, Bideford.
- Hall, Mr. G. E., Lowestoft.
Halse, Mr. R., C.G.
Hamilton, Mr. B., Coxswain
of the Black Rock Life-boat.
Hamilton, Mr. Geo., C.G.
Hamilton, H. A., Esq. (3)*
Hamono, Mr. A., M.M.
Hanning, N., C.G., Dingle.
Hansell, P. S., Broadstairs.
Hansford, John, Weymouth.
Harrington, Mr. Dennis,
Bere. [Lington Quay].
Harrington, Mr. Jas., Brid-
Harrington, T., C.G.
Harris, F., Esq., C.G., Seafield.
Harrison, Jacob, Shields.
Hatch, Mr. N. G.
Hayden, Mr. F., Sandown.
Haylett, Mr. James, Seur.,
late Ast. Cox. Caister
Life-boats.*
Haylett, Mr. J., Junr., (the
lat-) Cox. Caister Life-
boats. (2)
Haynes, Mr. J., Coxswain of
Port Isaac Life-boat.
Hayter, Mr. John, late Cox.
Brooke Life-boat. (4)
Headon, Mr. Richard, late
Cox. Clovelly Life-boat.
Heal, J., Atherfield.
Heard, Rich., Esq., C.G.
Heath, Mr. Joshua, late Cox.
Polkerris Life-boat.
Heavy, P., Constable, Knock.
Hein, Mr. J. F., M.M.
Henin, P., Boulogne-sur-Mer.
Hennessey, J., C.G.
Hennessey, Mr. Lawrence,
C.G., late Cox. Hythe Life-
boat.
Henry, Lieut., R.N., C.G. [12]
Henslow, Lt., R.N., C.G.
Henwood, T., C.G., Fowey.
Herbert, The Hon. Auberon.
Herrington, B., late Cox.
Southwold Life-boat. (2)
Hick, Mr. M., Scarborough.
Hicks, Bernard, Scilly.
Hicks, Mr. D., late Cox. St.
David's Life-boat.
Hicks, Geo., C.G., Tyrella.
Hicks, Samuel, Seaman. [12]
Higgs, S. Jun., Esq., the late.
Higgans, W., late Second Cox.
Pensance Life-boat.
Highland, Owen, Anglesey.
Hildebrand, H., Esq. (2)
Hill, Mr. J., late Cox. New-
castle, Dundrum, Life-boat.
Hill, Mr. Jas., Cox. Port-
houstock Life-boat.
Hill, Mr. W.
Hillary, Sir A. Wm., Bart.
Hillary, Sir Wm., Bt. (4)*
Hills, W., late Coxswain of
the Padstow Life-boat. (2)
Hipplewhite, Mr. T., M.M.
Hodds, Mr. Wm., late Cox.
Winterton Life-boat. (2)
Hodge, Mr. Robert, Clovelly.
Hodgson, J., Sunderland.
Hod, Mr. F. P., M.M.*
- Hogben, J., late Coxswain of
Ramsgate Life-boat.
Hogg, Mr. William, C.G.
Holborn, S., Broadstairs.
Holland, Lt. John, R.N., C.G.
Holman, Lieut. T., R.N., C.G.
Holmes, Lance-Corpl., Rifle
Brigade.
Hood, Hy., late Cox. Seaton
Carew Life-boat. (2)
Hood Mr. Robt., late Cox.
Seaton Carew Life-boat.
Hood, Mr. W., late Cox.
Seaton Carew Life-boat.
Hook, R., late Cox. of Lowes-
toft Life-boat. (2)
Hooke, Mr. Wm., late Cox.
Blakeney Life-boat.
Hopkins, Mr. John, late
Cox. Portrush Life-boat.
Horsford, Miss Josephine.
Horsford, Miss Maria.
Houghton, H., Hartlepool.
Howard, F., Pte., 5th Reg.
Howe, R., C.G., Ballygerig.
Howell, Mr. J., Port Talbot
Howorth, Capt. Wm., R.N.
Hubbard, Saml., Eccles.
Hughes, E., Sen., Cwmerran.
Hughes, G., Pilot, Guernsey.
Hughes, Mr. John, late Cox.
Bull Bay Life-boat.
Hughes, Mr. John, Liverpool.
Hughes, Mr. R., late Cox.
Molfro Life-boat.
Hughes, T., Pilot, Holyhead.
Hughes, Mr. W.
Humphreys, Mr. D., Liverpool.
Hurle, Edwin, Ramsgate.
Hurry, Mr. Stephen.
Huss, Mr. T., H.M.S. Rover.
Hutchinson, Mr. H., C.G.
Hutchinson, Henry.
Hutchinson, Lt., Kingstown.
Hutchison, Lieut. W., R.N.*
Hyde, James, Scilly.
Hynds, Mr. John, Dundalk.
Hynes, B., C.G., Galway.
- Iles, The late Mr. John.
Inkster, Mr. Peter, M.M.
- James, Lieut. Horatio, R.N.*
James, Lieut. Wm., R.N.*
Jamleson, Mr. James.
Japp, Robert, Montrose.
Jarman, Isaac, late Coxswain
of Ramsgate Life-boat. (2)
Jeffers, Rich., C.G., Dingle.
Jefferson, P., late Cox. New-
biggin Life-boat. (2)
Jellard, Mr. John, M.M.*
Jenkins, Mr. J., late Cox.
Swansea Life-boat.
Jenkins, Lt., Pilot, Port Talbot.
Jenkins, Mr. W., Fishguard.
Jennings, Mr. Wm., Harwich.
Jennings, W., C.G., Looe
Jesse, Commander R., R.N.
Jinke, Mr. R., C.G., Cardigan.
Joachim, Capt., R.N. (4)
Johnson, Lt. C., R.N., C.G. (2)*
John, Mr. W., Breaksea.
Johns, Mr. Rich., Mevagissey.
Johns, Rich., Seaman, Fowey.
Johns, R. O., late Cox. Tra-
more Life-boat. (3)
Johns, Mr. W., M.M. [late.*]
Johnson, Adl. W. W. P., the

- Johnson, Wm., Yarmouth.
Johnson, Mr. B., M.M.
Jones, Capt. C. Gray, R.N., the late. (2)
Jones, Mr., G.G., Wicklow.
Jones, Mr., G.G., Swords.
Jones, Mr. E., M.M.
Jones, Mr. E., late Cox of Holyhead Life-boat. (2)
Jones, George, Boatman.
Jones, Henry, Penzance.
Jones, John, Merilyn.
Jones, J., Pilot, Forthcawl.
Jones, Owen, Anglesey.
Jones, Lt. R., R.N., C.G. (3)**
Jones, Mr. R., late Ast. Cox. Holyhead Life-boat.
Jones, Mr. Thos., Holyhead.
Jones, Mr. T., M.M., Port Talbot.
Jones, Mr. T., M.M., Cardiff.
Joy, Mr. George.*
Juniper Wm., Mundesley.
Kavanagh, Mr. P., late Cox. Arklow Life-boat.
Kavanagh, Mr. P., late Cox. Carnore Life-boat. (2)
Keane, Mr. Richd., C.G., Helen's Bay.
Keaton, Capt. Edw., Arklow.
Kelland, Mr. Wm. R., Trinity Pilot, Dartmouth.
Kelly, C., Howth.
Kelly, Lieut. E., R.N.
Kelly, Mr. Geo. Edwd.
Kelly, J., late Cox. Applodre Life-boat.
Kendall, W., C.G.
Kennedy, Lt. A., R.N., C.G., Ballyheige. (2)
Kennedy, E., C.G.
Kennedy, Mr. H., Belfast.
Kennedy, Malcolm, Bowmore.
Kennedy, Master J., Belfast.
Kent, Mr. Frank, C.G., Sandwich.
Kerley, T., C.G., Penzance.
Kerr, E. C., Esq., Ramsey.
Kerrish, Mr. John, C.G.
Kidd, D., Fisherman, Dundee.
Kinch, H., Newcastle.
King, Lt. S., R.N., Southend.
King, Mr. T., Harwich.
Kisbee, Com. Thos., R.N.
Knight, Mr. Charles, Mate, Ramsgate Steamer *Vulcan*.
Knight, J. T., C.G.
Kyle, Geo., Cox. Holy Island Life-boat.
Kyle, Matthew, late Cox. Holy Island Life-boat. (2)
Lake, Mr. A., C.G., Wick.
Lambert, John, Harwich.
Lambeth, Benj., Harwich.
Landells, Mr. Thos., Milford.
Lane, Lt., R.N., C.G., Dartmouth.
Langan, Mr. Michael, First Officer of Steamer *Princess Alexandra*.
Langton, Lieut. T. W., R.N. La Primaudaye, Clement, Commander R.N.
Large, Mr. J., Master Gunner, R.A.
Larkin, Thomas, Mate.
Lavington, Lt. Thos., R.N.
Lawrence, Mr. James, late Cox Selsey Life-boat.
Lazoix, Lieut. of the French Marine at Dieppe.
Leasek, Mr. Robert, jun., Ireland, near Stronness.
Lee, Mr. Charles, late Cox. Worthing Life-boat. (2)
Leese, Charles, Gunner, R.A.
Legerton, Mr. Robert, late Cox. Clacton Life-boat. (8)
Le Geyt, Miss A. B., Bath.
Leggett, Edw., Gunner.
Leigh, Lt. T., R.N., C.G. (3)**
Leslie, Mr. J., M.M., Stonehaven, N.B.
Lett, Lt. S. J., R.N., C.G.*
Levett, Mr. N., late Coxswain of the St. Ives Life-boat.
Lewis, E., Seaman, Barmouth.
Lewis, G., C.G., Newport, Pembroke.
Lewis, J., Seaman, Harwich.
Lewis, Mr. Thos., Dundalk.
Lewis, W., Harwich. (2)
Lewis, W., Aberystwith.
Ley, J., Pilot, Mevagissey.
Liffon, Thomas, Lowestoft.
Likely, Henry, Limerick.
Linaker, Hiram, New Brighton.
Lindsay, Lieut. A. J., R.A.
Lindsay, Lieut. Jas., R.N.*
Lingard, Lieut. J., R.N., Lithaby, P., C.G. [Whitby.*
Llewellyn, Mr. David, C.G.
Llewellyn, Margaret, Fishguard.
Llewellyn, Martha, ditto.
Lloyd, O., C.G., Lulworth.
Lloyd, Lt. S., R.N., C.G.*
Long, J. H., Esq., Youghal.
Lose, Mr. John, C.G., Swanage.
Louchet, Lt. P. A. B., Anthie.
Loughor, Rees, Monknash.
Love, Private R., 63rd Reg.
Lovell, Patrick, Belmullett.
Lucas, Mr. Jas., C.G., late Cox. Lydd Life-boat.
Ludlow, Mr. I., Master of the American ship *Monmouth*.
Lusk, Mr. A., Raeberry.
Lyons, Lieut. Wm., R.N. (2)
Macalister, Mr. Robt., Wick.
Macdonald, George, C.G.
Mackay, Mr. James.
Mackell, Mr. Patrick, C.G.
Mackintosh, Mr. Alex., M.M.
MacMahon, Capt. H. M. M., East Clare Militia.
Macnamara, Lt. T., R.N., C.G.*
McAllister, Wm., Portrush.
McArdle, Thomas, Dundalk.
McBay, Mr. Jas., Johns.
McCarthy, J., C.G. [haven.
McCarthy, Jas., C.G.
McCombs, Mr. T., Steamer *Tearlight*: (2)*
McCulloch, K., Ct. 6d. (1)
McDonald, Mr. Wm., Irvine.
McGlenis, G.
McGlavery, Lt. J., R.N., C.G.
McKensie, J., C.G., Galway.
McKinnon, Mr. J., M.M., Greenock.
McKinstry, John, Magee.
McLauglan, Jas., Howth.
McMillan, J., Kantyre.
McNamee, P., C.G., Dunmaus.
McNaughten, Neil, C.G.
McPhillips, P., Serg. R.I.C.
McQueen, Alex., Seaman.
Maddick, Mr. H.
Manby, Capt. G. W.*
Manifold, Mr. W., late Ast. Cox. Arklow Life-boat.
Mann, Lieut., R.N., C.G.
Mann, W., Ast. Coxswain Aldeburgh Life-boat.
Mariote, J. B., French Pilot.
Mark, Wm., C.G., Dingle.
Markwell, George, late Cox. Holy Island Life-boat.
Marsh, Capt. D., R.N., C.G.*
Marshall, Capt. J., Bideford.
Marshall, Mr. John, Jun., late Ast. Cox. Seabam Life-boat.
Martin, Mr. Chas., C.G., St. Ives, Cornwall.
Martin, Mr. Wm., late Cox. of New Brighton Life-boat.
Mason, J., C.G., Elle.
Mathews, Mr. Edwin, late Cox. Lizard Life-boat.
Mathews, Lt. R. B., R.N.*
May, Mr. A. C., H.M.S. *Rover*.
May, W. R., C.G., Boscastle.
Meador, H., Ramsgate.
Mearns, Mr. R., jun., M.M., Montrose.
Mearns, Wm., late Cox. Montrose No. 1 Life-boat.
Mearns, Wm. Jun., late Cox. Montrose No. 2 Life-boat.
Metcalf, Jas., Hartlepool.
Methrell, Lt. E. B., R.N., Mewse, A., Lowestoft. [C.G.*
Middleton, John, Deal.
Milburn, John, Shields.
Milburn, Wm., Laxey.
Miller, J., C.G., Devonport.
Miller, W., Ramsgate.
Milligan, Mr. G., late Cox. Yarmouth Life-boat.
Mills, C., C.G., Clifton.
Minter, O., Boatman, Deal.
Mirehouse, Major E. W., Angle.
Mitchel, J., Pilot, Guernsey.
Mitchell, C., Port Isaac. (2)
Mittin, Philip, Wexford.
Moar, Mrs., Burra Ness.
Monger, Mr. Thomas, late Cox. Tenby Life-boat.
Moody, Samuel, Skegness.
Moody, Samuel, late Cox. Skegness Life-boat. (2)
Moore, Alex., C.G., Ballycastle.
Moore, Gunner Jas., Coast Brigade, Royal Artillery.
Moreno, Mr. J., Master of the Austrian Barque *Rea*.
Morgan, John, C.G., Thurso.
Morgan, Mr. John, Pilot, Cardiff.
Morgan, Lt. R., R.N., C.G.
Morgan, Mr. T., R.C. *Stork*.
Morris, Mr. John, Anglesey.
Morris, Capt. J. R., R.N., C.G.*
Morris, R., Seaman, Holyhead.
Morris, Mr. W. E., Port Madoc.
Morrison, Lt., R.N., C.G.
Morrison, Mr. Silvester, C.G., Sennen Cove.
Morrison, W., Ballywater.
Mortley, Mr., C.G., Padstow.
Moss, J., Boatman, Walmer.
Mudd, Wm., Harwich.
Mulligan, James, Sligo.
Murdoch, Mr. Peter, Glen-grishag, Ayrshire.
Murphy, Mr. Adam, late Cox. Tyrella Life-boat.
Murphy, James, C.G., St. Ives, Cornwall. (2)
Murphy, Mr. Michael, C.G., late Cox. New Romney Life-boat.
Murray, A., C.G., Elle.
Nelson, Mr. W., R.N., C.G.
Nepean, Capt. St. Vincent, R.N.
Newnham, Lt. N., R.N., C.G.
Newsom, Mr. W., Harwich.
Nichol, Mr. J., Montrose.
Nicholas, Matt., late Cox. Sennen Cove Life-boat.
Nicholls, M., Clacton. (2)
Nicholson, M., Knock.
Nicolle, Mr. Philip, Jersey.
Niles, Mr. Wm., late Cox. Cardigan Life-boat. [C.G.
Norcock, Capt. G. L., R.N., Norris, Benj., Boatman, Deal.
Norris, Mr. James.
Norris, Martin.
Norworthy, Mr. W., C.G., the late. (2)
Nott, Capt. E. B., R.N. (2)
O'Neill, Patrick, Scilly.
O'Shaughnessy, Miss Nora.
O'Sullivan, Mr. M., Bere.
O'Sullivan, D., C.G.
Oliver, Mr. A., late Cox. Hauxley Life-boat.
Orr, Mr. Robt., Irvine, N.B.
Osborne, Robt., Clacton. (2)
Owen, Richard, Anglesey.
Owen, Mr. Richard, Asst. Cox. Moelfre Life-boat.
Owen, Capt. Wm., Holyhead.
Owen, Mr. William, M.M.*
Owen, Mr. William, Pilot.
Owston, Mr. John, Cox. Scarborough Life-boat.
Page, Mr. A., late Master Ramsgate Tugs. (3)
Palmer, G., Esq., M.P. (2)**
Palmer, Thos. H., Southwold.
Parker, Mr. Edwin, C.G.
Parker, Mr. J.
Parker, Mr. Wm., M.M., G.G., Parrott, Mr. E., C.G., Tenby. (2)
Parry, Lieut., R.N.*
Parry, Mr. Henry, Anglesey.
Parry, Mr. R., M.M., Portmadoc.
Parsons, Lt. R., 35th Reg.
Parsons, Lt. Thos., R.N., C.G.
Parsons, Lt. W., R.N., C.G.
Partridge, Capt. W. L., R.N., C.G.
Pascoe, Peter, Forthleven.
Patton, David, Portrush.
Paul, Thos., C.G., Bude.
Payne, Mr. John, C.G.

- Paynter, Capt. Richard.
 Peake, James, Esq., H.M. Dockyard, Devonport.*
 Peake, Admiral T. L. *
 Pearce, Rich., Esq., Penzance.
 Pearce, Jas., Pilot, Porthcawl.
 Pearse, T., Pilot, Porthcawl.
 Peart, John, Moutrose.
 Pedder, Lt. W., R.N., C.G.
 Peebles, Mr. John, Irvine.
 Peebles, Mr. T., Irvine.
 Peirson, S. H., C.G.
 Penney, Robert, Ramsgate.
 Pepper, J., C.G., Lympington.
 Perkins, Jas., C.G., Bude.
 Perring, Fredk., Polkerris.
 Pirrott, the late Sir Edward G. L., Bart. *
 Perry, Frank, Weymouth.
 Pestell, Mr. W., late Cox. Palling Life-boats. (2)
 Petrie, Ellen, Shetland.
 Pet-it, Mr. Jeshro, late Cox. Broad-tairs Life-boat.
 Phillips, J., Newcastle, Ireind.
 Picard, M. Pierre.
 Pilcher, Mr. Stephen, late Cox. Tramore Life-boat.
 Pillar, W., Gunner, R.N.
 Pincomb, T., Pilot, Exmouth.
 Pitt, E., C.G., Atherfield.
 Pockley, Mr. R., late Cox. Flamborough Life-boat.
 Pomeroy, H., C.G.
 Popham, Mr. Henry.
 Porter, William, Seaman.
 Potter, Mr. W., late Cox. Cahore Life-boat. [pool.
 Pounder, Mr. Thos., Hartle-powell, Mr. John, M.M. *
 Pratt, Jas., Lt. R.N., C.G.
 Prattent, Lieut. John, R.N.*
 Preston, Mr., C.G., Newton.
 Preston, W. M., Esq., Beaumaris. (2)
 Prewel, R., C.G., Kilrush.
 Price Thos., Beaumaris.
 Pride, C., C.G., Christchurch.
 Pringle, Mr. T., late Cox. North Sunderland Life-boat.
 Prior, Mr. George, C.G.
 Prior, Lt. T. H., R.N., C.G.
 Prosser, Mr. H., C.G.
 Prowse, George, Exmouth.
 Purdy, H., C.G., Tyrella.
 Purvis, Mr. B., Bridlington.
 Puxley, H., Esq., Dunboy.
 Pym, Lt. R. E., R.N., Whithby.*
 Quadling, Mr. B. E., C.G. (2)*
 Quayle, Capt. E. (2)
 Quigley, Mr. W. T., C.G.
 Quirke, G., Esq., Douglas.
 Rae, Wm., Whitburn. [(2)*
 Randall, Lt. H., R.N., C.G.
 Randle, Mr. J., Bristol.
 Rawstone, Lt., R.N., C.G.
 Ray, J., Boatman, Tenby.
 Raye, Lieut. H. E., R. M.
 Read, Lieut. J., R.N., C.G.
 Reade, W. M., Esq., Tramore.
 Reading, Mr. D., Ramsgate.
 Redford, J., Cullercoats.
 Rees, Mr. A., Port Talbot.
 Rees, Mr. David, late Cox. Carigan Life-boat.
 Rees, T., Angle.
 Rees, Mr. T. M., St. David's.
 Rees, Mr. W., Fishguard.
 Reeve, Mr. J., Swansea.
 Regan, D., C.G., Kilmore.
 Reilly, P., Private, A.S.C.
 Renowden, J., C.G., Dingle.
 Revell, Edw., Seaman, Ramsgate Steamer *Vulcan*.
 Riach, Wm., Buckle.
 Richards, Mr. E., M.M.
 Richards, Henry, Penzance.
 Richards, James, Penzance.
 Richards, Mr. T., M.M.
 Richardson, Mr. A., M.M.
 Richardson, W., Esq., Coleraine.
 Rickard, Thos., Howth. [C.G.
 Ridge, Capt. G. A. E., R.N.,
 Ridge, Mr. J., Mate of R.C. *Kite*.
 Ridge, Mr. J., C.G., Cadgwith.
 Rimmer, Mr. Thos., Coxswain St. Anne's Life-boat.
 Riach, R., C.G., Collieston.
 Ritchie, Mr. Alexr., Sands.
 Rivers, T., C.G., Lydd.
 Roberts, David, Colwyn Bay.
 Roberts, Mr. John, Clogwyn.
 Roberts, Mr. John Cefu Coch.
 Roberts, John, Caellun.
 Roberts, O., Pilot, Anglesey.
 Roberts, Mr. R., Carnarvon.
 Roberts, Mr. R., Cox. Llandulas Life-boat.
 Roberts, Mr. R., Cox. North Deal Life-boat. (2)
 Roberts, Mr. Robert, late Cox. Penmon Life-boat. (2)
 Roberts, Mr. T., late Cox. Holyhead Life-boat. (2)
 Robertson, Lt. J. H. M., R.N.
 Robertson, Lieut. R., R.N.*
 Robertson - Macdonald, D., Admiral.
 Robins, Mr. J. Gunn, C.G.
 Robins, Edwin, Polkerris.
 Robins, William, Polkerris.
 Robinson, Lieut., R.N.
 Robinson, Mr. J., Aberdeen.
 Robinson, T., Whithby.
 Rockcliffe, Mr. W., late Cox. Southport Life-boat.
 Roderick, E., C.G.
 Roderick, J.S., Esq., Ardmore.
 Rodgers, J., *Royal Charter*.*
 Roe, R., Esq., J.P., Lynmouth.
 Rose, W., Boatman, Lowestoft.
 Ross, R., C.G., Curraclao.
 Ross, R., C.G., Dunmore.
 Ross, Capt. Sir Thos., R.N.*
 Rossiter, T., Wexford. [C.G.
 Rothery, Lieut. J., R.N.
 Bourke, Edw., Howth.
 Rowe, W., C.G., Dingle.
 Rowe, W., Scilly.
 Rowe, W., Seaman, Helston.
 Rowlands, Mr. T., M.M., Newport, Pembroke.
 Rowlands, Mr. W., late Cox. Holyhead Life-boat. (2)
 Ruddock, J., Boatman, Filey.
 Russell, R., Esq., J.P.
 Rutter, Mr. J., Scarborough.
 Ryle, John, R.I.C.
 Rymer, Lt. D., R.N., C.G.*
 Sadler, A., C.G., late Ast. Cox. Hythe Life-boat.
 Salmon, C., Gorleston.
 Salter, F., Brixton, I.W.
 Sanderson, Lieut. J. P., R.N., C.G., Bridge of Don.
 Sands, Mr. R. M. M., Bahamas.
 Sarony, Mr. O., Scarborough.
 Sauvage, M. C., French Fishing-boat *Isabelle*.
 Sawtell, Mr. Edwin, C.G.
 Scanlan, Maurice, C.G.
 Scarlett, R., Harwich.
 Schofield, Mr. Wm., Coxswain of Clacton Life-boat.
 Scott, Major Henry, Dover.
 Scott, Mr. G. R., St. John, Scott, Mr. J. (N.B.
 Selly, W. H., C.G. (2)
 Sergeant, Lt. J., R.N., C.G.
 Sewell, Lt. H. F., R.N., C.G.*
 Sewell, Master John, Belfast.
 Shanahan, Mr. Michael, Bere.
 Shankey, R., C.G. (2)
 Shannon, P., C.G., Kilrush.
 Sharrock, J. P., C.G.
 Shaw, Lt. C., R.N., C.G.
 Shea, D., late Cox. Padstow Life-boat. (3)
 Shea, D., C.G., Porthcawl.
 Sheldou, Robt., late Cox. Redcar Life-boat.
 Simmons, Mr. A., Chief Engineer New Brighton Steam Life-boat.
 Simpson, Mr. Jas., late Mate of Ramsgate Harbour tug.
 Sims, Lt. And., R.N. (2)
 Sims, J. C.G., Dungeness.
 Sinclair, B., Esq., Thurso.
 Sinclair, Mr. D., late Cox. Irvine Life-boat. (more.
 Sinnott, R., C.G., Mullagh-mallridge, Mr. J. H., late Cox. Braunton Life-boat. (2)
 Smith, F., Boatman, Lowestoft.
 Smith, Hy., Pilot, Gloucester.
 Smith, J., Pilot, Shields.
 Smith, Mr. J., Thurso.
 Smith, Mr. O., M.M., Bideford.
 Smith, Peter, C.G., Lydd.
 Smith, T., C.G., Ballina.
 Smith, Wm., Bomb., R.A.
 Smith, Mr. W., Aldeburgh.
 Smyth, H., C.G., Kilmore.
 Snell, Lt. G., R.N., C.G.*
 Somerville, Lt. J., R.N., C.G. (2)*
 Southey, Lt. R.N., C.G.
 Spark, Mr. A., M.M.
 Spindler, Mr. H., late Cox. Thorpe Ness Life-boat.
 Spraggs, J., Seaman, Hayling.
 Stables, R., Holyhead.
 Standing, Edward, New Romney. [wold.
 Stannard, Mr. F. M.M., South-stap, Mr. B., C.G., Dunbar.
 Stark, Lt. P., R.N., C.G. (2)*
 Starke, Mr. J., C.G.
 Starr, Mr. L. G., M.M.
 Steane, Lt. J., R.N., Bye.*
 Steel, Mr. C., C.G.*
 Steele, John, Esq., Ayr.
 Stephens, A., C.G., Tramore.
 Stephenson, Mr. B., late Cox. Boulmer Life-boat.
 Stevens, Henry, Gunner R.A.
 Stewart, W., C.G., Ardmore.
 Stokes, Mr. R., late Coxswain of Poole Life-boat.
 Storr, John, Whithby.
 Stone, J., C.G., Boscawle.
 Stout, Mr. B., late Cox. Longbope Life-boat (2)
 Stracey-Clicherow, W. C., Esq., late Lieut. R.N.
 Stragnell, Lt., R.N.
 Strahan, Mr. H., Pilot.
 Strains, Mr. J., C.G.
 Streader, Mr. W. T., H.M. Customs, Shoreham.
 Strong, Mr. Fran. F. M., R.N.
 Strowger, Mr. G., late Cox. Kessingland Life-boat. (2)
 Stuart, Lt. J., R.N., C.G.
 Stuart, Lt. T., R.N., C.G. (2)
 Stubbs, C. R. C. *Tartar*.
 Stubbs, H., Atherfield.
 Stuggins, Mr. W., late Ast. Cox. Teignmouth Life-boat.
 Sullivan, J., Newhaven.
 Sullivan, Wm. C. L., Esq. Sunmer, Mr. R., Formby.*
 Superville, M., Bordeaux.
 Surry, W., R.C. *Sylvia*.
 Sutcliffe, Thos., Serg., R.I.C.
 Sutcliffe, Frooper, 21st Hus-tunel-land, D., C.G. [sars.
 Sutter, Mr. J., M.M.
 Sutton, Mr. C., Port Talbot.
 Swarbrick, Mr. W., M.M.
 Symmes, Lt., R.N., C.G.*
 Syngé, the Rev. A., Balbriggan.
 Tait, Grace, Shetland.
 Talbot, C. R. M., Esq., M.P.
 Taylor, Mr. A., late Cox. Cullercoats Life-boat.
 Taylor, J., C.G., Dundrum.
 Taylor, Mr. W., C.G. (3)
 Taylor, W. H., New Romney.
 Teel, Mr. W., late Coxswain Plymouth Life-boat.
 Tegg, Mr. T., M.M.
 Terrett, T., Constable, Knock.
 Thomas, J., C.G., Atherfield.
 Thomas, Mr. Jas., Cox. Fishguard Life-boats.
 Thomas, J., C.G., Rocken.
 Thomas, R. J., late Cox. New Brighton Life-boat.
 Thompson, D., Thurso.
 Thompson, Mr. G., Annalong.
 Thompson, Mr. R., C.G. (3)*
 Thompson, Mr. R., late Cox. Sunderland Life-boat.
 Thompson, W., Apprentice.
 Thorp, Mr. L., Newcastle.
 Tindall, Mr. S., Scarborough.
 Tindall, W., Esq., The late.
 Tinning, Mr. J. W., late Cox. Blyth No. 2 Life-boat.
 Todd, Wm., late Cox. Gorleston Life-boat.
 Took, Alfred, Southwold.
 Toole, Capt. W., 4th Regt.
 Toomey, J., Kingstown.
 Torrens, Capt. John A. W. O'N., Royal Scots Greys.*
 Tose, Mr. Geo., late Cox. Runswick Life-boat. [(2)
 Town, J., C.G., Folkestone.
 Town, J., C.G., Castlegregory.
 Tredwen, Mr. R., Padstow.
 Tregidgo, Mr. W. H., C.G. (3)
 Trent, J., Atherfield.
 Treilian, Mr. R.

Trevaakis, Mr. E., late Cox. of the Hayle Life-boat. (2)	Walker, Lieut., R.N.	Weekes, Wm. Wall, Seaman.	Williams, William, Quarryman, Lianddulas.
Trewhella, Mr. H., late Coxswain Penzance Life-boat.	Walker, Mr. J., Brigg.	Weldrake, E., Spurn Point.	Williamson, Mr. R. (2)
Triphook, Mr. R., R.C. <i>Hamilton</i> .	Walker, Mr. W. Lewis, Beammaris. (2)	Welsh, Mr. M., M.M.	Williamson, Robert, Thurso.
Trott, T., Boatman, Deal.	Wallace, Mr. J., M.M.	West, Mr. Wm., C.G.	Williamson, W., Pilot, Wick.
Tuckfield, Mr. T., Bideford.	Wallace, Mr. William.	Westbrook, Lt. E. B., R.N.	Wilson, J., Pilot, St. Andrew's.
Tudor, Capt. J., R.N., Wick. (2)	Wallace, Mrs. William.	Wharrier, Mr. William, Late Eng. Ramsgate Tugs. (3)	Wilson, Mr. John, M.M.
Tully, W., Pilot, Newcastle.	Walsh, J., Esq., Dublin.	Wheeler, C., Atherfield.	Wilson, Ralph, Holy Island.
Turnbull, R., Dunbar.	Walsh, Mr. Martin, M.M.*	Wheeler, J., ditto. (2)	Wilson, T., Esq., M.P.*
Turner, Lt. C., R.N.*	Walsh, Mr. Charles, Bowman Aldeburgh Life-boat. (2)	Wheeler, R., ditto.	Wilson, T., Pilot, Holy Island.
Turner, Mr. Jas., C.G., Leydown, Kent.	Ward, J., R.C. <i>Sylvia</i> .	Wheeler, W., Pilot.	Wilson, W., Pilot, Holy Island.
Turpin, Mr. J., C.G., Salcombe.	Ward, Admiral J. R., The late. (2)*	White, Jas., late Cox. Fish-guard Life-boat. (8)	Wishart, J., Wick, N.B.
Tutt, E., C.G., Dunmanus.	Warder, D. T., C.G.	White, John, late Cox. Howth Life-boat.	Wood, Mr. James, s.s. <i>Marrs</i> .
Tuvache, M., French M.M.	Warford, Mr. G., late Cox. Pakefield Life-boat. (2)	White, Joseph, Portland.	Wood, Mr. T. L., C.G. (2)
Tyrrell, Mr. Wm., Coxswain of Harwich Life-boat.	Warn, W., sen., Atherfield.	White, J. K., Esq., C.G. (2)	Woodgate, Mr. James, late Cox. Dover Life-boat. (2)
Urell, Mr. J., C.G.	Warn, W., jun., ditto.	Whitley, Mr. Elias, Jersey.	Woodham, Lt., R.N., C.G.
Usher, Mr. J., Bridlington.	Warren, Lt. C. D., R.N.	Whyte, Mrs., Aberdour.	Woods, Mr. E. W., Coxswain Gorleston No. 1 Life-boat.
Usher, Mr. John, Bridlington.	Wasey, Capt. E. F. N. K., R.N., C.G. (3)	Wickham, Mr. T., late Cox. Wexford Life-boat.	Woodward, Geo., Stoker, Ramsgate Steamer <i>Vulcan</i> .
Van Houten, Mr. W., Rotterdam. (2)	Waters, Wm., late Ast. Cox. Southwold Life-boat.	Wilda, Mr. Robert, late Cox. Deal Life-boat. (2)	Wordly, S., Harwich.
Varley, Thos., Marsden.	Watson, T. J., Ramsgate.	Wilkie, Mr. C., M.M.	Wright, John, Greenock.
Vearon, Chas., Ramsgate.	Watt, A., Montrose.	Wilkinson, Geo., Fleetwood.	Wright, Mr. J.
Vicary, Lt. W., R.N., C.G., Atherfield.*	Watt, Capt. F., Portrush.	Willcox, J., C.G., Lydd.	Wright, Mr. Robert, late Cox. Fleetwood Life-boat. (2)
Vondy, I., Cox. Isle of Man Life-boat. (3)	Watt, Mr. J., late Cox. Montrose Life-boat.	Williams, Mr. D.	Wyatt, G., Seaman, Harwich.
William IV., His Most Gracious Majesty King.*	Watts, Mr. Charles, M.M.	Williams, Mr. H., late Cox. Kingstown Life-boat.	Wyld, Lt. S., R.N., C.G.
Waddy, Dr., Churchtown.	Watts, Mr. William, M.M.	Williams, Hugh, Penmaen.	Wyrill, H., Scarborough.
Wade, Mr., M.M., Padstow.	Watts, Lieut. W. S., R.N.*	Williams, Rev. J., Holyhead.*	York, H.R.H. the Duke of, the late (1824).*
Wake, Mr. Baldwin Arden, Mid. H.M.S. <i>Forester</i> .	Waugh, E., C.G.	Williams, Mr. J., M.M. (2)	Yare, Richd., Stoker, Ramsgate Steamer <i>Vulcan</i> .
Wales, G., Broadstairs.	Webb, Edwin, C.G.	Williams, Mr. J., Swansea.	Young, A., C.G., Shoreham.
Wales, J., Broadstairs.	Webb, Mr. Wm., C.G., late Cox. Padstow Life-boat.	Williams, Mr. J.M., Padstow.	Young, A. H., C.G., Blatchington.
	Webb, Mr. Wm., C.G., late Cox. Padstow Life-boat.	Williams, J. O., Esq., C.G. (2)	Young, Lt. T., R.N., C.G.
	Webb, Mr. Wm., C.G., late Cox. Padstow Life-boat.	Williams, Owen, late Cox. Cemlyn Life-boat.	
	Webster, Mr. J., late Cox. Maryport Life-boat.	Williams, Rev. O. Lloyd. (2)	
	Wedge, W., C.G., Salcombe.	Williams, William, Grocer, Lianddulas.	

THE LIFE-BELT USED BY THE CREWS OF THE LIFE-BOATS OF THE ROYAL NATIONAL LIFE-BOAT INSTITUTION.



The requisite qualities of a Life-boat man's life-belt are—

1. Sufficient extra buoyancy, 22 lbs., to support a man heavily clothed, with his head and shoulders above the water, or to enable him to support another person besides himself.
2. Perfect flexibility, so as to readily conform to the shape of the wearer.
3. A division into two zones, an upper and lower, so that between the two it may be secured tightly round the waist; for in no other manner can it be confined sufficiently close and secure round the body without such pressure over the chest and ribs as to materially affect the free action of the lungs, impede the muscular movement of the chest and arms, and thereby diminish the power of endurance of fatigue, which, in rowing-boats, is a matter of vital importance.
4. Strength, durability and non-liability to injury.

THE LIFE-BOAT STATION.

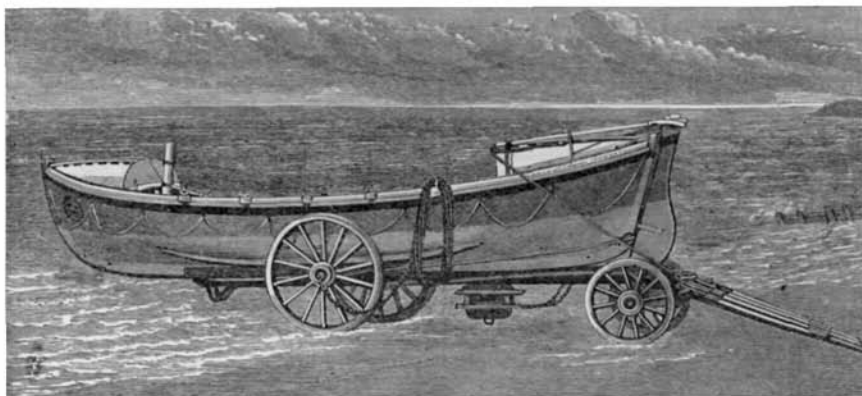

THE following brief description and diagrams illustrative of a complete Life-boat Establishment, including the House for the protection of the boat, will serve to convey an idea of the general character of one of the 288 Life-boat Stations of the ROYAL NATIONAL LIFE-BOAT INSTITUTION.

It will be seen that it is a work of a costly nature, and that not only in the first instance, but that a large permanent expense is entailed in keeping the whole machinery in an efficient state, in the re-supply of any part of it which may be destroyed or worn out, in the exercise of the boats' crews, in launching and working the boats, and in remunerating them for their services in saving their fellow-creatures. Yet, looking to the vast importance of the result effected, and the responsibility of calling on men to risk their lives in effecting the same, it is felt that few if any persons will be found who will consider that expense to be incurred in vain.

THE LIFE-BOAT.

(See Diagrams on following pages.)

The following drawings show the general outline and principal fittings of the different types of Life-boats used in the Institution's service. Figure 1 gives the profile or broadside view. Fig. 2 the "plan" or deck view. Fig. 3 the "body plan," showing the form of transverse vertical sections at regular intervals in the length; and Fig. 4 the "midship section." The festooned lines on the Fig. 1 profile views represent outside lifelines for men in the water to catch hold. The blackened portion of the keel indicates "iron keel" ballast in distinction from "water ballast" carried in "tanks" or compartments provided in the hold for the purpose, and admitting of being taken in or pumped out at pleasure; both "iron" and "water ballast" are variable and optional in the several boats according to the special circumstances of the different stations and wishes of the coxswains and

crews. Water shipped on deck by seas breaking over the boat and otherwise is automatically freed through the holes in the deck and bottom of boat, connected by large pipes called "relieving tubes" having valves called "relieving valves" fitted at the deck, which pass water downwards but not upwards. Some boats, such as the "Norfolk and Suffolk" type, have also freeing scuppers in the sides of boat above deck for the same purpose. Enclosed compartments are automatically ventilated by specially designed valves and pipes. Most of the boats have "centre boards" or "drop-keels" of variable size and weight, which can be used at pleasure and materially add to their weather qualities.

SELF-RIGHTING TYPE.

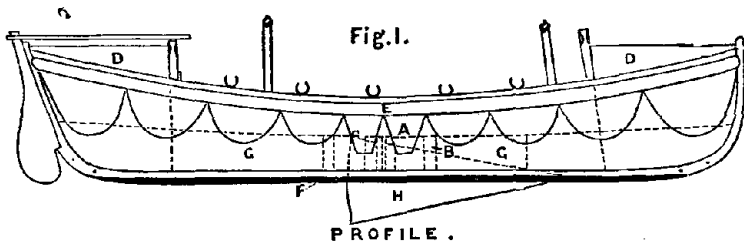

PROFILE .

Fig. 2.

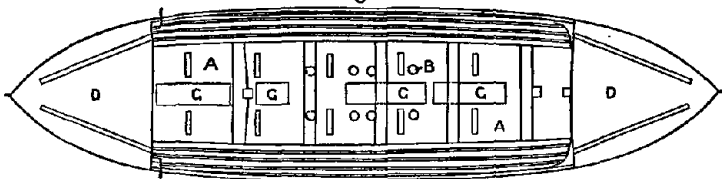

DECK PLAN .

Fig. 3.

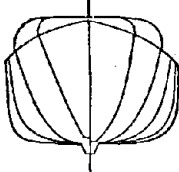

BODY PLAN .

Fig. 4.

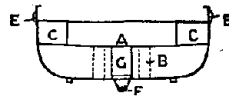

MIDSHIP SECTION

- A.—Represents the deck.
- B.—Relieving valves for the automatic discharge of water off the deck.
- C.—Side air-cases above deck.
- D.—End air-compartments, usually called "end-boxes," an important factor in "self-righting."
- E.—The "wale" or "fender."
- F.—Iron keel ballast, important in general stability and self-righting.
- G.—Water-ballast tanks.
- H.—Drop-keels.

WATSON TYPE

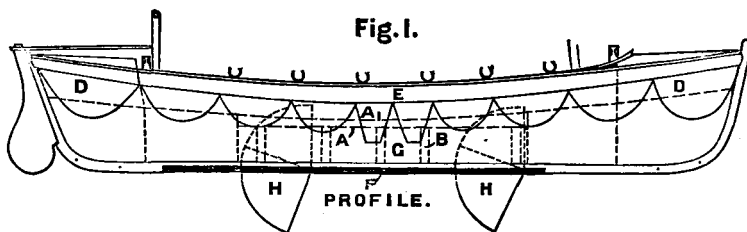

Fig. 2.

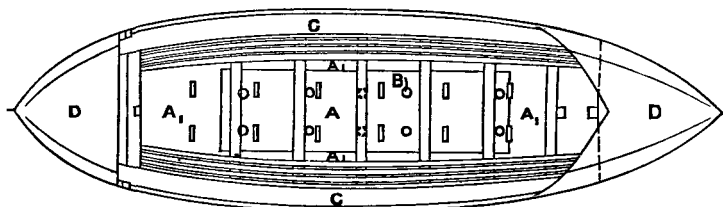
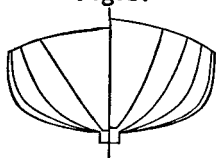

Fig. 3.

DECK PLAN.



BODY PLAN

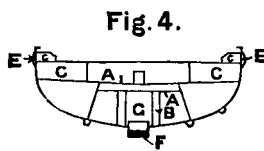
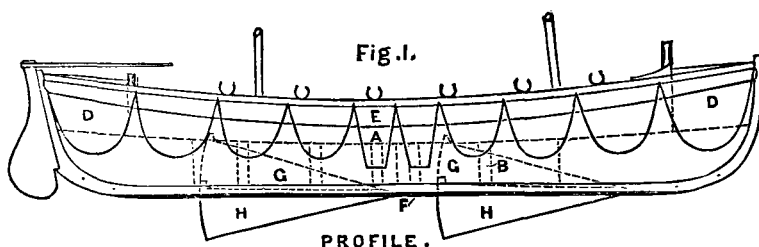

Fig. 4.

MIDSHIP SECTION.

- A.—The deck.
- B.—Relieving valves for the automatic discharge of water off the deck.
- C.—Side air-cases above deck and thwarts.
- D.—End air-compartments.
- E.—Wale or fender.
- F.—Iron keel ballast.
- G.—Water-ballast tanks.
- H.—Drop-keels.

LIVERPOOL TYPE.



PROFILE.

Fig. 2.

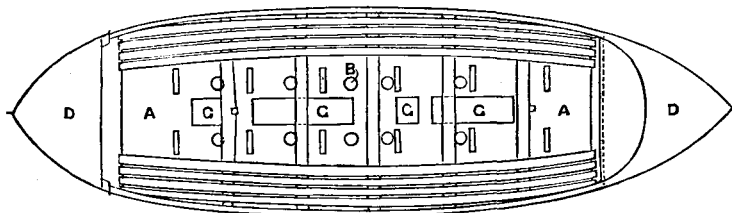

DECK PLAN.

Fig. 3.

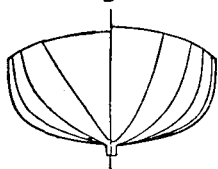

BODY PLAN

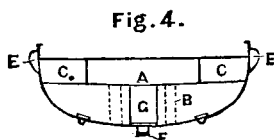

MIDSHIP SECTION.

Fig. 4.

- A.—The deck.
- B.—Relieving valves for automatic discharge of water off the deck.
- C.—Side air-cases above deck.
- D.—End air-compartments.
- E.—Wale or fender.
- F.—Iron keel.
- G.—Water-ballast tanks.
- H.—Drop-keels.

CROMER TYPE.

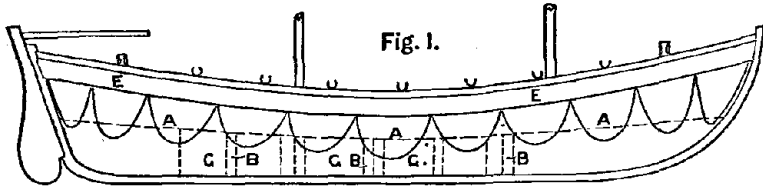

PROFILE.

Fig. 2.

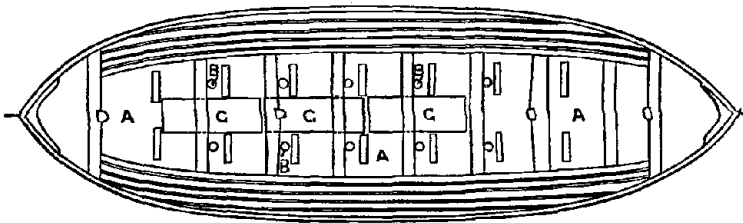

DECK PLAN.

Fig. 3.

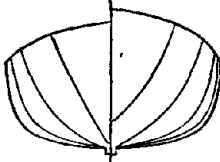

BODY PLAN.

Fig. 4.

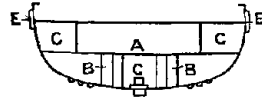

MIDSHIP SECTION.

- A.—The deck.
- B.—Relieving valves for automatic discharge of water off the deck.
- C.—Side air-cases above deck.
- E.—Wale or fender.
- G.—Water-ballast tanks.

NORFOLK & SUFFOLK TYPE

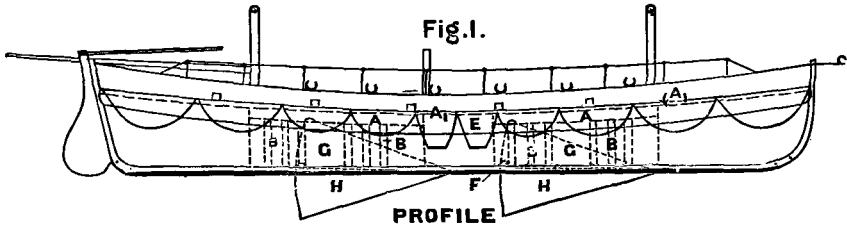

Fig. 1.

PROFILE

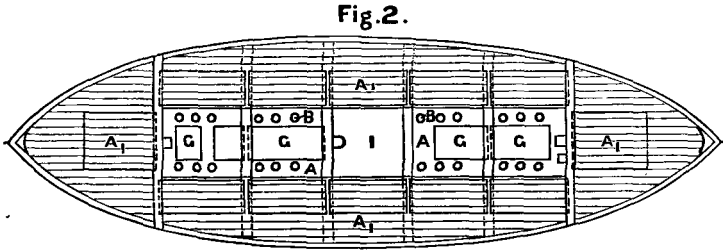

Fig. 2.

DECK PLAN

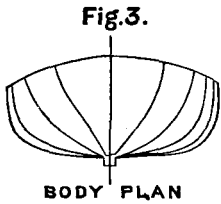

Fig. 3.

BODY PLAN

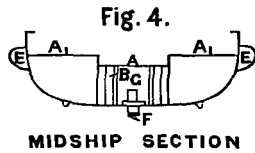
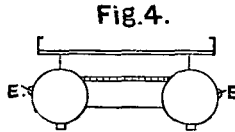
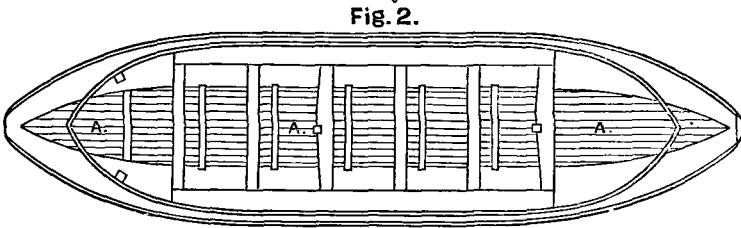
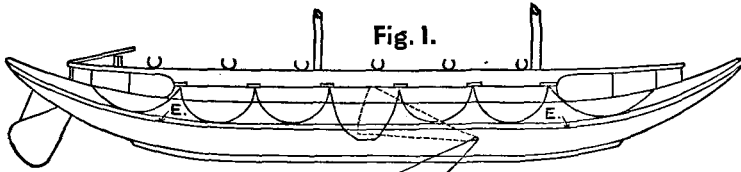

Fig. 4.

MIDSHIP SECTION

- A.—Deck.
- A¹.—Side deck.
- B.—Relieving valves for the automatic discharge of water off the deck.
- E.—Wale or fender.
- F.—Iron keel.
- G.—Water-ballast tanks.
- H.—Drop-keels.
- I.—Cable-well.

TUBULAR LIFEBOAT.



- A.—Deck.
- E.—Wale or fender.
- H.—Drop-keel.

STEAM LIFE-BOAT.

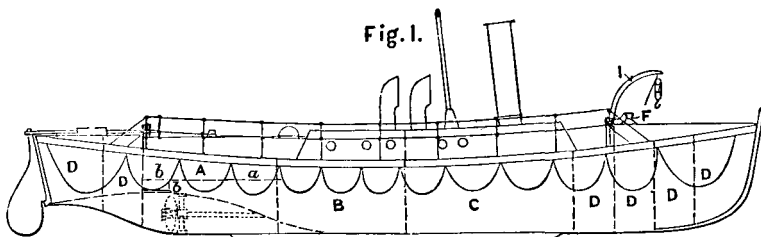

PROFILE.

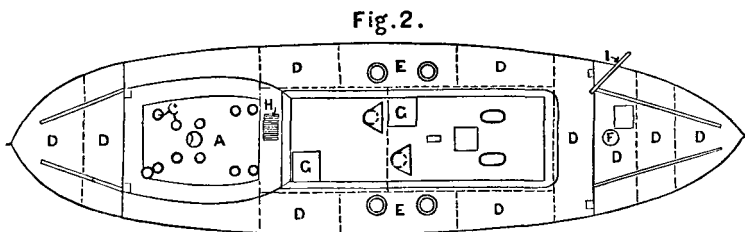

DECK PLAN.

Fig. 3.

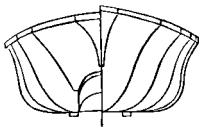

BODY PLAN

Fig. 4.

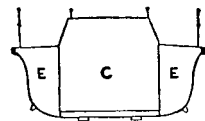

MIDSHIP SECTION.

- | | |
|---------------------|--|
| A.—Cockpit. | D.—Water-tight compartments. |
| a.—Deck. | E.—Coal bunkers. |
| b.—Propeller hatch. | F.—Capstan. |
| c.—Relief valves. | G.—Hatches to engine and boiler rooms. |
| B.—Engine room. | H.—Cable reel. |
| C.—Boiler room. | I.—Anchor davit. |

~~~~~

**THE LIFE-BOAT TRANSPORTING-CARRIAGE.**

The Life-boat transporting-carriage is a very important auxiliary to the boat. Nearly every Life-boat, except a few of the larger sizes, is provided with a carriage, on which she is kept in the boat-house ready for immediate transportation to the most favourable position for launching to a wreck. A Life-boat is thus made available for a greater extent of coast than she otherwise would be. In addition to its ordinary use, a carriage is of immense service in launching a boat from a flat beach; while "Tipping's plates," with which the main wheels are sometimes clad, greatly facilitate the transport of the boat over the long stretches of soft sand which have to be traversed before deep enough water is reached to float the boat.

The carriage consists of a fore and main body. The latter is formed of a keelway, and of bilgeways attached to it, and resting on the main axle, the boat's weight being entirely on the rollers of the keelway. Its leading characteristics are that while for launching it forms an inclined plane, down which the boat can be launched off the rear end, it can also be used for replacing the boat, the inclined plane being reversed by removing the fore-carriage.

**LIFEBOAT TRANSPORTING CARRIAGE.**  
(WITH TIPPING'S WHEELPLATES.)

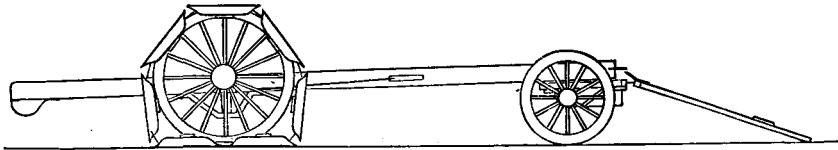

ELEVATION.

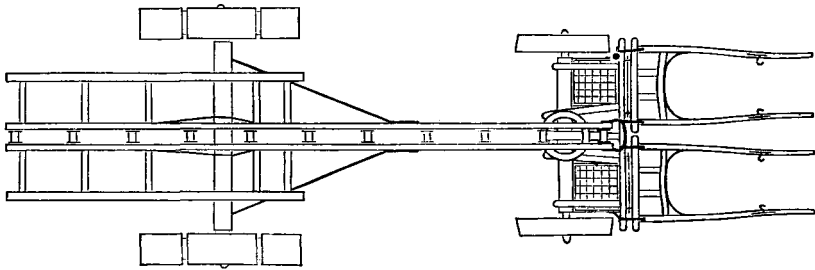

PLAN.

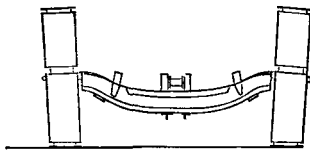

MAIN BED.

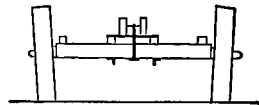

FORE BED.

END VIEW.



**TIPPING'S WHEELPLATES.**  
ELEVATION.

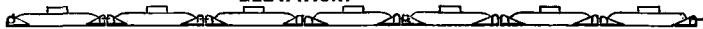

PLAN.



A very full equipment of stores is supplied to the Life-boats of the Institution—such as cork life-belts, anchors and cables, grapnels and lines, life-buoys, lanterns, rockets, and many other articles, together with portable or launching-skids.

## THE LIFE-BOAT HOUSE.



The boats of the NATIONAL LIFE-BOAT INSTITUTION, and all belonging to them, are kept in roomy and substantial boat-houses, under lock and key, in charge of paid coxswains, under the general superintendence of local honorary committees of residents in the several localities. Each boat has its appointed coxswain at a salary of 8*l.*, and an assistant at 2*l.* a year, with further allowances under special circumstances. The crew consists, in addition, of a bowman, who is paid 30*s.* a year, and as many boatmen as the boat pulls oars. A signalman is also appointed who receives a retaining fee of 1*l.* per annum, and payment as a helper each time he is on duty. The members of the volunteer crews are registered and, wherever practicable, at least double the number of men required are entered on the register. Such men are mostly resident boatmen, fishermen or Coastguardmen. On every occasion of going afloat to save life, the coxswains and each of the crew receive alike from the funds of the Institution (whether successful or not) 10*s.*, if by day, and 1*l.*, if by night; and usually 4*s.* each for every time of going afloat for exercise. These payments are increased by *one half* during the six months of each year beginning the 1st October, and ending the 31st March. The Institution also grants retiring allowances to Coxswains, Bowmen and Signalmen of good behaviour and long service. It should be specially noted that the Life-boat crews, excepting when remunerated by the owners of vessels for property salvage service, are paid by the Institution for their efforts, *whether successful or not*, in saving life.

A reward of 7*s.* is given to the man who first brings intelligence of a wreck in such a position as not to be in sight of a Coastguard man on duty or other responsible look-out man.

On boarding wrecks, the preservation of life is the sole consideration. Should any goods or merchandise be brought into the Life-boat, contrary to the coxswain's remonstrance, he is authorised to throw them overboard.

The formation of a Life-boat Station costs considerably more than 1,000*l.*, and the Annual Expense of maintaining it is about 125*l.*—in many instances much more.

Such is a brief summary of the more important Regulations under which the Life-boats are worked. How faithfully and with what result they are carried out let the journals of each Life-boat Station and the annals of the Institution tell.

The ROYAL NATIONAL LIFE-BOAT INSTITUTION has now 288 Life-boats under its charge. Nearly all of these have been specially presented to it, and they save every year hundreds of shipwrecked sailors. Altogether, the Institution has granted rewards for the saving of 43,197 lives, either by its Life-boats or by other means.

Despite, however, this fleet of 288 Life-boats, and of 16 others locally provided or otherwise supported, and despite the numerous rocket apparatus stations on our coast, there remains the melancholy fact that about 500 lives are lost annually on or near the coasts of the United Kingdom alone, as shown by the Board of Trade Returns, proclaiming solemnly, though silently, that for humanity's sake and for the national credit, no exertions should be spared in providing every possible means for the conveyance of succour to the shipwrecked.

The Institution needs an annual income of at least 80,000*l.* to maintain its great Life-saving Fleet; and the Committee feel assured that it will never lack it so long as it maintains its boats in the state of thorough efficiency that they are in at the present time, and manned as they are on every emergency by as fearless and noble a class of men as ever Nelson or Collingwood led to battle to uphold our country's honour and glory.

# ANNUAL SUBSCRIPTIONS AND DONATIONS.

1st JANUARY TO 31st DECEMBER, 1901.

|                                                    | Ann. Subs. |       | Donations. |       |                                                                                        | Ann. Subs. |       | Donations. |       |
|----------------------------------------------------|------------|-------|------------|-------|----------------------------------------------------------------------------------------|------------|-------|------------|-------|
|                                                    | £.         | s. d. | £.         | s. d. |                                                                                        | £.         | s. d. | £.         | s. d. |
| A. A. (1896-1901, £1 10s.)                         |            |       |            | 5 -   | Brought forward                                                                        | 55         | 4 -   | 83         | 11 -  |
| A. C. O. and A. M. O.                              |            |       | 2          | -     | Amery, Mrs. (1891-1901, £5 2s.)                                                        |            |       | 1          | 1 -   |
| A. C. T. (1891-1901, £16)                          |            |       | 3          | -     | "Amici"                                                                                |            | 10 -  |            |       |
| A. G. H.                                           | 1          | 1 -   |            |       | Amos, Mrs. Herbert                                                                     | 2          | 2 -   |            |       |
| A. H. W.                                           | 1          | -     |            |       | Amphlett, Miss E. F.                                                                   | 1          | 1 -   |            |       |
| A. J. W.                                           |            | 5 -   |            |       | Anderdon, Miss Maria                                                                   | 2          | -     |            |       |
| A Friend at Dover                                  |            |       |            | 10 -  | Anderson, F. H., Esq., M.D.                                                            | 1          | 1 -   |            |       |
| A Friend at Glasgow                                |            |       | 1          | -     | Anderson, Mrs. (1887-1901, £21 11s.)                                                   |            |       | 2          | 2 -   |
| A Friend at Leven (1900-1, £6)                     |            |       | 5          | -     | Anderson, R. H., Esq.                                                                  | 1          | -     |            |       |
| A Friend at Paddington                             |            |       |            | 10 -  | Andrew, Jas., Esq.                                                                     |            |       |            |       |
| A Friend in the Eastern District                   |            |       |            | 10 -  | Andrews, Mrs.                                                                          | 1          | 1 -   |            |       |
| A Friend to Life-boats (1899-1901, £15)            |            |       | 5          | -     | Annfield Plain Co-operative Society, Limited                                           | 3          | -     |            |       |
| A Lady                                             | 2          | -     |            |       | Anonymous                                                                              | 2          | -     |            |       |
| A Lady at Ascot                                    |            |       | 5          | -     | Anonymous, Lee                                                                         |            |       | 1          | -     |
| A late Subscriber (1893-1901, £6)                  |            |       |            | 1 -   | Anonymous, Milford                                                                     |            |       | 1          | -     |
| A Shipowner, Greenock                              | 2          | -     |            |       | Anonymous, Preston                                                                     |            |       |            | 5 -   |
| A Thank Offering from Birmingham                   |            |       | 1          | 1 -   | Anonymous, Thornhill                                                                   |            |       |            | 5 -   |
| Abell, H. Frank, Esq.                              | 2          | 2 -   |            |       | Applegarth, Mrs.                                                                       |            | 5 -   |            |       |
| Ackers, Mrs.                                       | 5          | -     |            |       | Argles, Thos. A., Esq.                                                                 | 2          | 2 -   |            |       |
| Acland, R.-Adm. Sir W.A.D., Bart.                  | 2          | 2 -   |            |       | Argonaut, steam yacht, collections, per F. G. Harman, Esq., and C. F. S. Porowne, Esq. |            |       | 12         | 4 5   |
| Adams, A. J., Esq.                                 |            | 10 -  |            |       | Arkwright, John T. Esq.                                                                | 2          | 2 -   |            |       |
| Adams, E. T., Esq.                                 | 1          | 1 -   |            |       | Arkwright, Miss S. M.                                                                  | 1          | 1 -   |            |       |
| Adams, J. O., Esq.                                 | 2          | 2 -   |            |       | Arnison, Mrs.                                                                          | 2          | -     |            |       |
| Adams, Mrs. J.                                     |            |       |            | 10 -  | Arnott, Mrs. (1899-1901, (£9 9s.))                                                     |            |       | 8          | 8 -   |
| Adamson, S., Esq.                                  | 1          | 1 -   |            |       | Ash, Brothers, & Heaton, Ltd.                                                          | 2          | 2 -   |            |       |
| Afonwen, S.S., officers and crew, per Capt. Reed   |            |       | 1          | 12 -  | Ashby, Mrs. James                                                                      |            | 10 6  |            |       |
| Aglionby, Colonel                                  | 1          | -     |            |       | Ashington Co-op. Soc., Ltd.                                                            | 2          | -     |            |       |
| Aglionby, Miss C. M.                               |            | 10 -  |            |       | Ashmole, Wm., Esq.                                                                     | 1          | 1 -   |            |       |
| Ailsa, The Most Hon. the Marquis of                | 5          | -     |            |       | Aste, Miss S.                                                                          |            |       | 5          | -     |
| A. J. Hocken, S.S., collection, per Capt. Malloney |            |       |            | 16 -  | Astell, Madame H. D.                                                                   | 1          | 1 -   |            |       |
| Albireo, S.S., of London, collection               |            |       |            | 15 -  | Astley, Miss C. C.                                                                     | 2          | -     |            |       |
| Alcester Co-operative Industrial Society Limited   | 1          | 1 -   |            |       | Atkinson and Co., Messrs.                                                              | 1          | 1 -   |            |       |
| Aldenharn, The Right Hon. Lord                     | 2          | 2 -   |            |       | Atkinson, W., Esq.                                                                     | 1          | 1 -   |            |       |
| Alexander, E. B., Esq.                             |            |       | 2          | 2 -   | Austen, A., Esq.                                                                       |            | 10 6  |            |       |
| Alexander, The Misses                              | 1          | -     |            |       | Austin, F., Esq. (1880-1901, £70)                                                      |            |       | 5          | -     |
| Allan, Miss                                        | 1          | 1 -   |            |       | Aylmer, General H. (1884-1901, £18 18s.)                                               |            |       | 1          | 1 -   |
| Allan, Miss Edith A. (1897-1901, £3 7s. 6d.)       |            |       | 1          | -     |                                                                                        |            |       |            |       |
| Allan, Miss Mary K.                                | 2          | 2 -   |            |       | B. (1900-1901, £4)                                                                     |            |       | 2          | -     |
| Allen, A. J., Esq., and Mrs.                       | 1          | 1 -   |            |       | B. D. (1899-1901, £2 10s.)                                                             |            |       | 1          | -     |
| Allen, Francis, Esq.                               | 10         | -     |            |       | B. H. C. (1890-1901, £76)                                                              |            |       | 5          | -     |
| Allen, H. C. Esq. (1900-1, £4)                     |            |       | 2          | -     | Backhouse, Mrs. James E. Esq. (1899-1901, £3 3s.)                                      |            |       | 1          | 1 -   |
| Allen, J. Ellacott, Esq.                           | 2          | 2 -   |            |       | Bacup Co-operative Store Limited                                                       |            | 10 -  |            |       |
| Allen, Miss J. C.                                  | 1          | -     |            |       | Badcock, Mrs. K. G.                                                                    |            | 5 -   |            |       |
| Allen, Rev. Canon J., D.D.                         | 1          | 1 -   |            |       | Badley, Mrs. Laura E.                                                                  | 2          | 2 -   |            |       |
| Alloa Co-operative Socy., Ltd.                     | 5          | -     |            |       |                                                                                        |            |       |            |       |
| Alsop, Mrs. A. E.                                  | 1          | -     |            |       |                                                                                        |            |       |            |       |
| Carried forward                                    | 55         | 4 -   | 33         | 11 -  | Carried forward                                                                        | 106        | 5 -   | 74         | 13 5  |



ANNUAL SUBSCRIPTIONS AND DONATIONS.

389

|                                                                             | Ann. Subs. |       | Donations. |       |
|-----------------------------------------------------------------------------|------------|-------|------------|-------|
|                                                                             | £.         | s. d. | £.         | s. d. |
| Brought forward . . . . .                                                   | 106        | 5     | 74         | 13 5  |
| Bagot, Walter, Esq. . . . .                                                 | 1          | 1     | -          | -     |
| Bailey, Arthur W., Esq. . . . .                                             | 1          | -     | -          | -     |
| Bailey, E. H., Esq. . . . .                                                 | 1          | 1     | -          | -     |
| Baillie, Lady (1891-1901, £11)                                              | -          | -     | 1          | -     |
| Baillie, Mrs. E. F., the late .                                             | 1          | 1     | -          | -     |
| Baily, Miss A. L. . . . .                                                   | 1          | 1     | -          | -     |
| Bain, Mrs. (1897-1902, £17 2s.)                                             | -          | -     | 10         | -     |
| Baker, H. Valentine, Esq. . . .                                             | -          | -     | 3          | 3     |
| Baker, Mrs. J. . . . .                                                      | 1          | 1     | -          | -     |
| Baker, Sir Randolph, Bart. . .                                              | 1          | 1     | -          | -     |
| Bancroft, Sir Squire . . . . .                                              | 2          | 2     | -          | -     |
| Banks, Dr., Dunoon (1888-1901, £12 12s. 6d.) . . . . .                      | -          | -     | 10         | 6     |
| Bankes, Mrs. Scott . . . . .                                                | 1          | 1     | -          | -     |
| Bannerman, Mrs. . . . . .                                                   | 1          | 1     | -          | -     |
| Barber-Starkey, W. J. S., Esq. (1891-1901, £19 19s.) . . . . .              | -          | -     | 1          | 1     |
| Barclay, Perkins & Co., Ltd. . .                                            | 5          | 5     | -          | -     |
| Barclay, Hanbury, Esq. . . . .                                              | 1          | 1     | -          | -     |
| Barker, The Misses . . . . .                                                | 5          | -     | -          | -     |
| Barnard, Miss A. C. . . . .                                                 | 1          | 1     | -          | -     |
| Barnard, W. C., Esq. . . . .                                                | -          | -     | 10         | 6     |
| Barthead Co-operative Socy., Ltd. . . . .                                   | -          | -     | 5          | -     |
| Barrow, Miss . . . . .                                                      | -          | -     | 10         | 6     |
| Barrow, Mr. W. H. (1889-1901, £1 15s.) . . . . .                            | -          | -     | 5          | -     |
| Bartholomew, Mrs. . . . . .                                                 | 1          | 1     | -          | -     |
| Barthorp, Capt. Arthur . . . . .                                            | 1          | 1     | -          | -     |
| Barton, Bertram F., Esq. . . . .                                            | 2          | 2     | -          | -     |
| Bartram, Rev. Canon H., M.A. (Ann. Sub., £1 1s., paid in 1902). . . . .     | 1          | -     | -          | -     |
| Bastard, Mrs. . . . . .                                                     | 1          | -     | -          | -     |
| Batho, the late Wm., Esq., Surgeon, "In Memoriam," per Mrs. Batho . . . . . | 1          | 1     | -          | -     |
| Bathurst, The Right Hon. The Earl . . . . .                                 | 2          | -     | -          | -     |
| Battersea Chapel Sunday School Benevolent Society . . . . .                 | 1          | 1     | -          | -     |
| Batthyany-Strattmann, The Prince . . . . .                                  | 1          | 1     | -          | -     |
| Bawden, E. G., Esq. . . . .                                                 | -          | -     | 10         | 10    |
| Baylis, T. C., Esq. . . . .                                                 | 2          | 2     | -          | -     |
| Baynes, General R. S. . . . .                                               | 1          | 1     | -          | -     |
| Beare, Mrs. . . . . .                                                       | 2          | 2     | -          | -     |
| Beaumont, Lady Violet (1898-1901, £8 8s.) . . . . .                         | -          | -     | 2          | 2     |
| Beckett, Rev. W. P., B.A. . . .                                             | -          | -     | 5          | -     |
| Bedford, Her Grace the Duchess of . . . . .                                 | -          | -     | 10         | -     |
| Bedlington Equitable Industrial Co-operative Society, Ltd. . . . .          | 2          | 2     | -          | -     |
| Bedminster Industrial Co-operative Society, Limited . . . . .               | 1          | 1     | -          | -     |
| Beeston, Miss (1891-1901, £20) . . . . .                                    | -          | -     | 2          | -     |
| Bell, Mrs. Mary . . . . .                                                   | 1          | 1     | -          | -     |
| Bell, Robert, Esq. . . . .                                                  | 5          | -     | -          | -     |
| Bellas, Messrs. Hugh and Thos. . . . .                                      | 1          | -     | -          | -     |
| Bennett, T. Wheeler, Esq. . . .                                             | 1          | 1     | -          | -     |
| Bennetts, Miss Olympia (1864-1901, £130) . . . . .                          | -          | -     | 5          | -     |
| Berger, Mrs. (1895-1901, £100) Ditto. . . . .                               | -          | -     | 10         | -     |
| Berman's Charity, Trustees (1872-1901, £294) . . . . .                      | 5          | -     | -          | -     |
| Bickerstaff, Wm. Martin, Esq. .                                             | 1          | 1     | -          | -     |
| Bickerstaff, Mrs. G. (1899-1902, 10s.) . . . . .                            | -          | -     | 5          | -     |

Carried forward . . . . . 164 16 - 135 19 11

|                                                                                                                | Ann. Subs. |       | Donations. |       |
|----------------------------------------------------------------------------------------------------------------|------------|-------|------------|-------|
|                                                                                                                | £.         | s. d. | £.         | s. d. |
| Brought forward . . . . .                                                                                      | 164        | 16    | 135        | 19 11 |
| Biedermann, Alfred, Esq.; Executors of the late . . . . .                                                      | -          | -     | 50         | -     |
| Billington, H. B., Esq. . . . .                                                                                | -          | -     | 1          | 1     |
| Binyon, T. W., Esq. . . . .                                                                                    | 1          | 1     | -          | -     |
| Birch-Reynardson, Rev. J., M.A. . . . .                                                                        | 1          | 1     | -          | -     |
| Bird, A. Horace, Esq. . . . .                                                                                  | 1          | 1     | -          | -     |
| Bird, Stanley G., Esq. (An. Sub., £1 1s., paid in 1902)                                                        | -          | -     | 1          | 1     |
| Birkbeck, Sir Edward, Bart., V.P., Chairman (1861-1901, £1,427 4s.) . . . . .                                  | -          | -     | 5          | 5     |
| Birkbeck, Robert, Esq. . . . .                                                                                 | 3          | 3     | -          | -     |
| Birt, Messrs. A. W. & Sons . . .                                                                               | 4          | 4     | -          | -     |
| Birtley District Co-operative Industrial Provident Soc., Limited . . . . .                                     | 5          | -     | -          | -     |
| Blackwell, Samuel J., Esq. . . .                                                                               | 2          | 2     | -          | -     |
| Blaina Industrial & Provident Socy., Ltd. (1899-1901, £33s.) . . . . .                                         | -          | -     | 1          | 1     |
| Blake, T. N., Esq. . . . .                                                                                     | 5          | -     | -          | -     |
| Blakiston, John R., Esq. . . . .                                                                               | 1          | -     | -          | -     |
| Blakiston, M., Esq. . . . .                                                                                    | 2          | -     | -          | -     |
| Blathwayt, Mrs. E. . . . .                                                                                     | 2          | 2     | -          | -     |
| Blaxland, Captain J. E., R.N. (1891-1901, £11 10s. 6d.) . . . . .                                              | -          | -     | 1          | -     |
| Blaydon and District Industrial and Provident Co-operative Society, Limited . . . . .                          | 2          | 2     | -          | -     |
| Blenkinsop, B., Esq. . . . .                                                                                   | 1          | 1     | -          | -     |
| Blewitt, Mrs. (1889-1901, £7 10s.) . . . . .                                                                   | -          | -     | 10         | -     |
| Blyth, Mrs. . . . . .                                                                                          | -          | -     | 5          | -     |
| Boldon Co-operative Soc., Ltd. . .                                                                             | -          | -     | 5          | -     |
| Bonser, W. J., Esq. . . . .                                                                                    | -          | -     | 10         | 10    |
| Boord, Mrs. Joseph . . . . .                                                                                   | 1          | 1     | -          | -     |
| Boston, collected from Seamen, per Messrs. Ridlington Boston Shipwreck Association (1865-1901, £185) . . . . . | -          | -     | 5          | -     |
| Ditto . . . . .                                                                                                | 5          | -     | -          | -     |
| Bott, Major Thos. . . . .                                                                                      | 10         | -     | -          | -     |
| Boulton, Babington, Esq. . . . .                                                                               | -          | -     | 10         | 6     |
| Boulton, M. Ernest, Esq. . . . .                                                                               | 2          | 2     | -          | -     |
| Bourne, John K., Esq. . . . .                                                                                  | 1          | 1     | -          | -     |
| Bouts, T., Esq. . . . .                                                                                        | 1          | 1     | -          | -     |
| Bowker, F., Esq. (1895-1901, £20 10s.) . . . . .                                                               | -          | -     | 5          | -     |
| Bowles, H. C. B., Esq. . . . .                                                                                 | 2          | 2     | -          | -     |
| Bowling-Trevanion, Henry P., Esq. . . . .                                                                      | 1          | 1     | -          | -     |
| Bowring, E. F., Esq. . . . .                                                                                   | 1          | -     | -          | -     |
| Bowyer, W., Esq. . . . .                                                                                       | 1          | 1     | -          | -     |
| Boyd, Alfred, Esq. . . . .                                                                                     | 1          | 1     | -          | -     |
| Ditto (1883-1901, £19 9s.) . . . . .                                                                           | -          | -     | 1          | 1     |
| Boyle, Mr. & Mrs. R. Vicars "Boys' Champion Story Paper," Readers of . . . . .                                 | -          | -     | 15         | -     |
| Boys, Vice-Admiral H. H. . . . .                                                                               | 1          | 1     | -          | -     |
| Bradford, Mrs. H. W. . . . .                                                                                   | 1          | 1     | -          | -     |
| Bradley, Lt.-Col. J. D. (1882-1901, £25) . . . . .                                                             | -          | -     | 2          | 10    |
| Braithwaite, Mrs. Lucas . . . .                                                                                | 1          | 1     | -          | -     |
| Bramly, W. J., Esq. (An. Sub., £1, paid in 1901, to Dublin L. Saturday Fund)                                   | -          | -     | 1          | -     |
| Bramston, Colonel T. H. . . . .                                                                                | 1          | -     | -          | -     |
| Bramwell, Edward G., Esq. (1893-1901, £2 7s. 6d.) . . . . .                                                    | -          | -     | 10         | -     |
| Brassey, The Rt. Hon. Lord, K.C.B. . . . .                                                                     | -          | -     | 2          | 2     |
| Brayne, Mrs. C. S. . . . .                                                                                     | -          | -     | 10         | -     |
| Breitmeyer, Louis, Esq. . . . .                                                                                | 5          | 5     | -          | -     |

Carried forward . . . . . 235 19 6 225 10 2

|                                                                                                      | Ann. Subs. |       | Donations. |       |                                                                                     | Ann. Subs. |       | Donations. |       |
|------------------------------------------------------------------------------------------------------|------------|-------|------------|-------|-------------------------------------------------------------------------------------|------------|-------|------------|-------|
|                                                                                                      | £.         | s. d. | £.         | s. d. |                                                                                     | £.         | s. d. | £.         | s. d. |
| Brought forward . . . . .                                                                            | 235        | 19 6  | 225        | 10 2  | Brought forward . . . . .                                                           | 319        | 3 6   | 300        | 10 2  |
| Brettell, W. H., Esq. . . . .                                                                        | 1          | 1 -   |            |       | Burton, C. T. M., Esq.,<br>Trustees of the late ( <i>vide</i><br>p. 325). . . . .   |            |       | 1          | 1 -   |
| Bridges, Miss . . . . .                                                                              | 1          | - -   |            |       | Burton, General Fowler . . . . .                                                    |            |       | 5          | - -   |
| Brien, F., Esq. . . . .                                                                              | 2          | 2 -   |            |       | Burton, Mrs. R. C. . . . .                                                          |            |       |            |       |
| Brightside and Carbrook Co-<br>operative Society, Limited . . . . .                                  | 2          | 2 -   |            |       | Bury District Co-operative<br>Provision Society, Ltd.<br>(1895-1901, £80) . . . . . |            |       | 10         | - -   |
| Brindley, Miss D. . . . .                                                                            | -          | 10 6  |            |       | Butler, Charles R., Esq. . . . .                                                    |            |       | 10         | - -   |
| Bristol, The Most Hon. the<br>Marquis of . . . . .                                                   | 2          | 2 -   |            |       | Butler, Mrs. S. . . . .                                                             |            |       | 5          | - -   |
| Bristol Wagon and Carriage<br>Works, Limited. . . . .                                                | 3          | 3 -   |            |       | Butlin, C., Esq. . . . .                                                            |            |       | 1          | 1 -   |
| Bristow, J., Esq. . . . .                                                                            | 1          | 1 -   |            |       | Buttanshaw, Major . . . . .                                                         |            |       | 1          | 1 -   |
| British Ship Owners' Co., Ltd.<br><i>Briton</i> , R.M.S., collection,<br>per Capt. Creaghe . . . . . | 2          | 2 -   |            |       | Button, Eustace, Esq. . . . .                                                       |            |       | -          | 10 6  |
| Broadmead, Miss Ellen J.<br>(1893-1901, £8 1s.) . . . . .                                            |            |       | 10         | - -   | Button, R. L., Esq. . . . .                                                         |            |       | 1          | 1 -   |
| Brock, Mrs. Osmond de<br>Beauvoir . . . . .                                                          | 2          | 2 -   |            |       | Buxton, Sydney, Esq. . . . .                                                        |            |       | 1          | - -   |
| Brocklehurst, Miss . . . . .                                                                         | 2          | 2 -   |            |       | Byles, M. Barnard, Esq. . . . .                                                     |            |       | 2          | 2 -   |
| Brocklehurst, W. W., Esq. . . . .                                                                    | 5          | - -   |            |       |                                                                                     |            |       |            |       |
| Bromley, Miss E. V. . . . .                                                                          |            |       | 5          | - -   | C. & H. T. . . . .                                                                  |            |       | 2          | 2 -   |
| Brook, Mrs. Mary . . . . .                                                                           | 1          | 1 -   |            |       | C. M. B. . . . .                                                                    |            |       | 3          | - -   |
| Brooks & Son, Messrs. . . . .                                                                        | 2          | 2 -   |            |       | C. S. A. (1888-1901, £68 5s.) . . . . .                                             |            |       | 5          | 5 -   |
| Brown, Adam, Esq. (1895-<br>1901, £25) . . . . .                                                     |            |       | 5          | - -   | Cadenhead, Rev. A. . . . .                                                          |            |       | -          | 10 -  |
| Brown, G. W., Esq., the late<br>(Sub., £1 1s., paid 1900). . . . .                                   |            |       |            |       | Caird, Alex., Esq., the late<br>(Trustees of) . . . . .                             |            |       |            | 5 - - |
| Brown, J. Clifton, Esq. (1868-<br>1901, £345) . . . . .                                              |            |       | 25         | - -   | Cameron, Major M. A., R.E. . . . .                                                  |            |       | 1          | - -   |
| Brown, Miss A. M. . . . .                                                                            | -          | 10 -  |            |       | Campbell, Mrs. Emma E. . . . .                                                      |            |       | 1          | 1 -   |
| Brown, Miss Gilpin . . . . .                                                                         | 1          | 1 -   |            |       | Campbell, Mrs. M. G. . . . .                                                        |            |       | -          | 5 -   |
| Brown, Mrs. M. A. (1897-<br>1901, £2 10s.) . . . . .                                                 |            |       | -          | 10 -  | Campbell, W. H., Esq. . . . .                                                       |            |       | 1          | 1 -   |
| Brown, Mrs. W. A. . . . .                                                                            | -          | 10 -  |            |       | Cannon Brewery Company,<br>Limited . . . . .                                        |            |       | 5          | 5 -   |
| Brown, The Misses . . . . .                                                                          | 1          | - -   |            |       | Cannon, E., Esq. . . . .                                                            |            |       | -          | 10 6  |
| Brown, William, Esq. . . . .                                                                         | 2          | 2 -   |            |       | Cantlon, M., Esq. (1891-1901,<br>£24 3s.) . . . . .                                 |            |       | 2          | 2 -   |
| Browne, J. Harris, Esq. . . . .                                                                      | 1          | 1 -   |            |       | Capel, Frank C., Esq. . . . .                                                       |            |       | 5          | 5 -   |
| Browne, J. W., Esq., the late                                                                        | 5          | 5 -   | 5          | 5 -   | Carew, Major-Gen. Sir R.<br>Pole, K.C.B., C.V.O. . . . .                            |            |       | 1          | - -   |
| Browne, Mrs. . . . . .                                                                               | 5          | - -   |            |       | Carlisle South End Co-<br>operative Society, Limited. . . . .                       |            |       | 1          | 1 -   |
| Browne, Mrs. H. . . . .                                                                              | 1          | - -   |            |       | Carlisle, The Right Hon. the<br>Earl and Countess of . . . . .                      |            |       | 2          | - -   |
| Bruce, The Hon. Mr. Justice                                                                          | 1          | 1 -   |            |       | Carnarvon Harbour Trust . . . . .                                                   |            |       | 2          | 2 -   |
| Brushfield, Mr. Richard . . . . .                                                                    | -          | 10 6  |            |       | Carnegie, Major D. L. . . . .                                                       |            |       | 1          | 1 -   |
| Bryan, Mrs. . . . . .                                                                                |            |       | 10         | - -   | Carson & Sons, Messrs. W. . . . .                                                   |            |       | 2          | 2 -   |
| Buchan, Miss Fordyce . . . . .                                                                       | 2          | 2 -   |            |       | Carter, Surgeon-Major Fredk. . . . .                                                |            |       | 2          | - -   |
| Buchanan, Mrs. . . . . .                                                                             | 1          | - -   |            |       | Cartwright, Capt. H. A. . . . .                                                     |            |       | 5          | - -   |
| Buck and Wootton, Messrs. . . . .                                                                    | 2          | 2 -   |            |       | Cartwright, Mrs., the late . . . . .                                                |            |       | 1          | 1 -   |
| Bucke, Mrs. E. W. . . . .                                                                            | 2          | 2 -   |            |       | Castile, N., Esq. (1898-1901,<br>£2) . . . . .                                      |            |       | -          | 10 -  |
| Buckland, Mrs. . . . . .                                                                             | 2          | - -   |            |       | Cave, Adm. J. Halliday, C.B. . . . .                                                |            |       | 2          | - -   |
| B u c k l e, Vice - Admiral<br>Charles M. . . . .                                                    | 1          | - -   |            |       | Cave-Browne-Cave, Rev. Ed-<br>ward F. . . . .                                       |            |       | 2          | 2 -   |
| Buckton, G. B., Esq. . . . .                                                                         | 1          | 1 -   |            |       | Cave, C. J. P., Esq. . . . .                                                        |            |       | 5          | - -   |
| Budge, Rev. Hy. Simcoe, M.A. . . . .                                                                 | 1          | 1 -   |            |       | Cavell, John E., Esq. . . . .                                                       |            |       | 1          | 1 -   |
| Bulman, A. R., Esq. . . . .                                                                          | 5          | 5 -   | 5          | 5 -   | Cayley, Deputy Surgeon-<br>General H. . . . .                                       |            |       | 1          | 1 -   |
| Bunbury, Major W. St. P. . . . .                                                                     | 1          | 1 -   |            |       | Chads, Admiral Sir H.,<br>K.C.B. . . . .                                            |            |       | 1          | - -   |
| Bunting, Mrs. . . . . .                                                                              | 1          | 1 -   |            |       | Chamberlayne, Major Tan-<br>kerville J. . . . .                                     |            |       | 1          | - -   |
| Burgess, Miss . . . . .                                                                              | -          | 10 -  |            |       | Chambers, Mr. J. (1897-1901,<br>£5 5s.) . . . . .                                   |            |       |            | 1 1 - |
| Burgess, Mrs. . . . . .                                                                              |            |       | 5          | - -   | Champion, F. C., Esq. . . . .                                                       |            |       | 1          | 1 -   |
| Burgoyne, Frederic, Esq. . . . .                                                                     |            |       | 2          | - -   | Chaplin, E., Esq. (1867-1901,<br>£78 10s.) . . . . .                                |            |       |            | 5 5 - |
| Burke, Miss M. A. . . . .                                                                            | 2          | 2 -   |            |       | Chapman, Wm., Esq. (1893-<br>1901, £5 4s.) . . . . .                                |            |       |            | 1 1 - |
| Burmester, Miss . . . . .                                                                            | 1          | 1 -   |            |       | Charlaw and Sacriston Col-<br>lieries Company, Limited . . . . .                    |            |       | 2          | 2 -   |
| Burnell, Miss . . . . .                                                                              | 2          | - -   |            |       | Charrington, Miss . . . . .                                                         |            |       | 2          | - -   |
| Burnell, Miss A. . . . .                                                                             | 2          | - -   |            |       | Charteris, Lady Margaret . . . . .                                                  |            |       | 2          | 2 -   |
| Burnell, W. A., Esq. . . . .                                                                         | 2          | 2 -   |            |       | Chatterton, Mrs. . . . . .                                                          |            |       | -          | 10 -  |
| Burnett, Miss F. E. . . . .                                                                          | 1          | 1 -   |            |       |                                                                                     |            |       |            |       |
| Burney Mrs. E. D. . . . .                                                                            | 1          | - -   |            |       |                                                                                     |            |       |            |       |
| Burnopfield District Co-<br>operative Society, Limited . . . . .                                     | 2          | 2 -   |            |       |                                                                                     |            |       |            |       |
| Burns, The Misses . . . . .                                                                          | 2          | - -   |            |       |                                                                                     |            |       |            |       |
| Burra, R. P., Esq. . . . .                                                                           |            |       | 1          | - -   |                                                                                     |            |       |            |       |
| Burrell, H., Esq. (Ann. Sub.,<br>£1 1s., paid in 1900). . . . .                                      |            |       |            |       |                                                                                     |            |       |            |       |
| Burrows, The late Canon, In<br>memory of, per C. R. M. . . . .                                       | 1          | - -   |            |       |                                                                                     |            |       |            |       |
| Carried forward . . . . .                                                                            | £319       | 3 6   | 300        | 10 2  | Carried forward . . . . .                                                           | £388       | 19 -  | 337        | 15 8  |

ANNUAL SUBSCRIPTIONS AND DONATIONS.

391

|                                                                                            | Ann. Subs. |       | Donations. |       |
|--------------------------------------------------------------------------------------------|------------|-------|------------|-------|
|                                                                                            | £.         | s. d. | £.         | s. d. |
| Brought forward . . . . .                                                                  | 888        | 19    | 887        | 15 8  |
| Chavasse, Miss M. C. . . . .                                                               | 1          | 1     | -          | -     |
| Chawner, Miss, Lyndhurst . . . . .                                                         | 1          | 1     | -          | -     |
| Cheetham, H., Esq. . . . .                                                                 | 1          | 1     | -          | -     |
| Chester-le-Street Co-operative and Industrial Society, Ltd. (1897-1901, £41 10s.). . . . . |            |       | 10         | 10    |
| Chester, Miss L. . . . .                                                                   | 2          | -     | -          | -     |
| Chesterman, W. T., Esq. (1899-1901, £2 1s.). . . . .                                       |            |       | 10         | 6     |
| Chetwynd, The Viscount . . . . .                                                           | 1          | 1     | -          | -     |
| Childers, Miss C. . . . .                                                                  | 3          | -     | -          | -     |
| Chippindale, Miss . . . . .                                                                | 1          | -     | -          | -     |
| Chitty, Miss . . . . .                                                                     | 1          | -     | -          | -     |
| Christian, Readers of the, per Messrs. Morgan & Scott . . . . .                            |            |       | 6          | 17    |
| Christie, Alexr., Esq. . . . .                                                             | 5          | -     | -          | -     |
| Christopherson, Rev. A., M.A. . . . .                                                      | 1          | -     | -          | -     |
| Church, F., Esq. . . . .                                                                   | 1          | 1     | -          | -     |
| Churchill, G. O., Esq. (1891-1901, £8 12s.). . . . .                                       |            |       | 2          | -     |
| Clark, C. S. Gordon, Esq. . . . .                                                          | 1          | 1     | -          | -     |
| Clark, James, Esq. . . . .                                                                 |            |       | 10         | -     |
| Clark, Miss E. L. . . . .                                                                  | 1          | 1     | -          | -     |
| Clark, Mrs. Le Gros . . . . .                                                              | 1          | 1     | -          | -     |
| Clark, W. A., Esq., East Molesey (1891-1901, £9) . . . . .                                 |            |       | 1          | -     |
| Clarke, Colonel H. M. Stanley (1891-1901, £30). . . . .                                    |            |       | 5          | -     |
| Clarke, R. Stanley, Esq. . . . .                                                           | 2          | 2     | -          | -     |
| Clarke, T. W. K., Esq. . . . .                                                             | -          | 10    | -          | -     |
| Clayton, Colonel Fitz-Roy, Deputy Chairman . . . . .                                       | 2          | -     | -          | -     |
| Clayton, C. H., Esq. . . . .                                                               | 1          | 1     | -          | -     |
| Clayton, F. H. Esq. . . . .                                                                | 1          | 1     | -          | -     |
| Clayton, F. S., Esq. . . . .                                                               | 1          | 1     | -          | -     |
| Clayton, Sir W. R., Bart. . . . .                                                          | 1          | 1     | -          | -     |
| Cleator Moor Co-operative Society, Limited . . . . .                                       | 3          | 3     | -          | -     |
| Clerk, General H., R.A. . . . .                                                            | 1          | 1     | -          | -     |
| Clerke, Chas. L., Esq. (1882-1901, £59) . . . . .                                          |            |       | 3          | -     |
| Clifden, the Rt. Hon. Lord Viscount . . . . .                                              | 5          | -     | -          | -     |
| Clive, Lieut.-Col. Hon. G. W. . . . .                                                      | 5          | -     | -          | -     |
| Clive, Mrs. A. S. . . . .                                                                  | 5          | -     | -          | -     |
| Clough, C. T., Esq. . . . .                                                                | 2          | -     | -          | -     |
| Clowes & Sons, Messrs. W., Limited . . . . .                                               | 10         | 10    | -          | -     |
| Clulow, Miss E., "In Memory of Miss A. E. Clulow" . . . . .                                | 2          | 2     | -          | -     |
| Coast Development Company, Concert at Clacton Pier . . . . .                               |            |       | 32         | 11 8  |
| Coates, Joseph, Esq. . . . .                                                               | 2          | 2     | -          | -     |
| Coats, James, Esq., jun. (1900-1, £650). . . . .                                           |            |       | 500        | -     |
| Cobb, James F., Esq. . . . .                                                               | -          | 10    | 6          | -     |
| Cobbold, Felix T., Esq. . . . .                                                            | 3          | 3     | -          | -     |
| Cochrane, Grove & Co., Ltd. . . . .                                                        | 5          | -     | -          | -     |
| Cock, Miss F. . . . .                                                                      | 1          | -     | -          | -     |
| Cockburn, Rev. J. Scott . . . . .                                                          | -          | 10    | 6          | -     |
| Cockey, E., Esq. . . . .                                                                   | -          | 10    | 6          | -     |
| Codrington, Lt.-Col. . . . .                                                               | 5          | -     | -          | -     |
| Coghill, Sir J. J., Bart. . . . .                                                          |            |       | 1          | -     |
| Colchester and East Essex Co-operative and Industrial Society, Limited . . . . .           | 2          | 2     | -          | -     |
| Colclough, Rev. Howard J. . . . .                                                          |            |       | 10         | -     |
| Coldicott, Henry, Esq. . . . .                                                             | -          | 10    | 6          | -     |
| Cole, A. C., Esq. . . . .                                                                  | 1          | 1     | -          | -     |
| Coleman, Capt. G. . . . .                                                                  | 1          | 1     | -          | -     |
| Coleman, Rev. W. . . . .                                                                   | -          | 10    | -          | -     |
| Coles, Alfred H., Esq. . . . .                                                             | 5          | -     | -          | -     |
| Collin, Mrs. J. . . . .                                                                    | 1          | 1     | -          | -     |
| Carried forward . . . . .                                                                  | £482       | 1     | 901        | 4 10  |

|                                                                                      | Ann. Subs. |       | Donations. |       |
|--------------------------------------------------------------------------------------|------------|-------|------------|-------|
|                                                                                      | £.         | s. d. | £.         | s. d. |
| Brought forward . . . . .                                                            | 482        | 1     | 901        | 4 10  |
| Collins, Mr. William (1900-1901, £1) . . . . .                                       |            |       | 10         | -     |
| Colnaghi, Sir D. E. (1892-1901, £10) . . . . .                                       |            |       | 1          | -     |
| Colne and District Co-operative Society, Limited (1895-1901, £24 4s.). . . . .       |            |       | 3          | 3     |
| Colthurst, E. Beaden, Esq. . . . .                                                   | 1          | 1     | -          | -     |
| Colville of Culross, The Right Hon. Lord, K.T. . . . .                               | 2          | 2     | -          | -     |
| Colville, Capt. the Hon. Cecil, B.N., C.B. . . . .                                   | 4          | -     | -          | -     |
| Colville, The Hon. G. C. . . . .                                                     |            |       | 2          | 2     |
| Compton, H., Esq. . . . .                                                            | 1          | 1     | -          | -     |
| Compstall Co-operative Industrial Society, Limited . . . . .                         | 5          | 5     | -          | -     |
| Constable, E. T. Esq. . . . .                                                        | 1          | 1     | -          | -     |
| Coode, R. C., Esq. . . . .                                                           | 5          | -     | -          | -     |
| Cooke, Mrs. E. M. . . . .                                                            | 2          | 2     | -          | -     |
| Cooper, Mrs. S. M. . . . .                                                           | 1          | -     | -          | -     |
| Cooper, Mrs. T. E. . . . .                                                           | 1          | 1     | -          | -     |
| Cooper, Philip W. D., Esq. . . . .                                                   | 1          | 1     | -          | -     |
| Cope and Co., Messrs. F. . . . .                                                     | -          | 5     | -          | -     |
| Copland, E., Esq. . . . .                                                            | 1          | 1     | -          | -     |
| Corbett, J., Esq., the late . . . . .                                                | 2          | 2     | -          | -     |
| Cordes, Thomas, Esq., the late . . . . .                                             | 5          | 5     | -          | -     |
| Corkran, Colonel C. Seymour . . . . .                                                | 5          | -     | -          | -     |
| Cornelle, Miss M. A. . . . .                                                         |            |       | 5          | -     |
| Cornell, Mrs. G. . . . .                                                             | 1          | 1     | -          | -     |
| Cornforth and Coxhoe Co-operative Society, Ltd. . . . .                              | 5          | 5     | -          | -     |
| Cornish-Bowden, Mrs. . . . .                                                         | 2          | 2     | -          | -     |
| Corrie, A. J., Esq. . . . .                                                          | 3          | 3     | -          | -     |
| Corrie, Miss E. . . . .                                                              | 2          | 2     | -          | 5     |
| Corrie, Mrs. E. S., "In memory of E. B. C." (Ann. Sub., 10s., paid in 1902). . . . . |            |       |            |       |
| Corry, Sir W., Bart. . . . .                                                         | 5          | 5     | -          | -     |
| Corscaden, Mrs. . . . .                                                              | 5          | 5     | -          | -     |
| Cotesworth, W., Esq. . . . .                                                         | 1          | 1     | -          | -     |
| Cotton, Colonel Temple, in aid of Totland Bay Lifeboat . . . . .                     |            |       | 10         | 6     |
| Cotton, Mrs. . . . .                                                                 | 1          | -     | -          | -     |
| Coutts and Co., Messrs. . . . .                                                      | 10         | -     | -          | -     |
| Covent Garden Ball, 6th Dec., 1901, collected by Miss Ada Reeve . . . . .            |            |       | 6          | 2 3   |
| Coventry Perseverance Co-operative Society, Limited . . . . .                        | 2          | 2     | -          | -     |
| Cowes Co-operative Society, Limited (1899-1901, £2) . . . . .                        |            |       | 10         | -     |
| Cowlairs Co-operative Society, Limited . . . . .                                     | 10         | -     | -          | -     |
| Cox and Co., Messrs. . . . .                                                         | 5          | 5     | -          | -     |
| Cox, Miss M. A. . . . .                                                              | 2          | 2     | -          | -     |
| Cox, James, Esq. . . . .                                                             | -          | 10    | 6          | -     |
| Cramlington District Co-operative Society, Limited . . . . .                         | 2          | 2     | -          | -     |
| Cranfield, Wm., Esq. . . . .                                                         | 1          | 1     | -          | -     |
| Crawford, Mrs. . . . .                                                               |            |       | 10         | -     |
| Crescent, H.M.S., collection on board, per Rev. W. H. Harvey Roysse, R.N. . . . .    |            |       | 23         | 10    |
| Crewe Co-operative Friendly Society, Limited (1895-1901, £15 5s.). . . . .           |            |       | 5          | 5     |
| Crewe's Trustees, Lord . . . . .                                                     | 30         | -     | -          | -     |
| Croft, Miss . . . . .                                                                | -          | 10    | -          | -     |
| Crofton, Capt. and Mrs. Duke . . . . .                                               | 1          | -     | -          | -     |
| Carried forward . . . . .                                                            | £611       | 15    | 963        | 17 1  |

|                                                                  | Ann. Subs. |       | Donations. |       |
|------------------------------------------------------------------|------------|-------|------------|-------|
|                                                                  | £.         | s. d. | £.         | s. d. |
| Brought forward .                                                | 611        | 15    | 953        | 17 1  |
| Crompton, H., Esq. . . . .                                       | -          | 10    | -          | -     |
| Crompton, Mrs. . . . . .                                         | 1          | 1     | -          | -     |
| Crookes, Alf., Esq. . . . .                                      | 1          | 1     | -          | -     |
| Crosbie, Rev. Howard A., M.A. .                                  | 2          | 2     | -          | -     |
| Cross, Miss C. . . . .                                           | -          | -     | 10         | -     |
| Cross, Robert, Esq. (1891-1901, £11 9s.) . . . . .               | -          | -     | 2          | 2     |
| Crosse, Mrs. St. Croix . . . . .                                 | 1          | 1     | -          | -     |
| Crosse & Blackwell, Ltd. . . . .                                 | 5          | 5     | -          | -     |
| Croxall, Mrs. Tongue . . . . .                                   | 2          | 2     | -          | -     |
| Cruddas, Charles J., Esq. . . . .                                | 1          | 1     | -          | -     |
| Cruddas, W. D., Esq., M.P. . . . .                               | 1          | 1     | -          | -     |
| Cyfic, s.s., Capt. Caven, officers and crew . . . . .            | -          | -     | 1          | 10    |
| Culpeper, S. A. Harvey, Esq. . . . .                             | 1          | 1     | -          | -     |
| Cunynghame, Rev. Hugh C. R., M.A. (1901-2) . . . . .             | 2          | 2     | -          | -     |
| Curling, Mrs. J. J. . . . .                                      | 5          | -     | -          | -     |
| Currin, s.s., Capt. Mulholland, officers and crew . . . . .      | -          | -     | 1          | 2     |
| Currey, C. Herbert, Esq. . . . .                                 | 2          | 2     | -          | -     |
| Cust, Lieut. Sir Chas. L., Bart., R.N. . . . .                   | 2          | -     | -          | -     |
| Cust, Lady . . . . .                                             | 5          | -     | -          | -     |
| Cuthbert, Mrs. . . . . .                                         | 1          | 1     | -          | -     |
| Czarnikow, C., Esq. . . . .                                      | 2          | 2     | -          | -     |
| d'Abreu, I. J., Esq. . . . .                                     | 2          | 2     | -          | -     |
| D. J. . . . .                                                    | 10         | -     | -          | -     |
| Daggett, Mrs. S. J. . . . .                                      | 1          | 1     | -          | -     |
| Dallas, Sir Geo., Bt. (1873-1901, £137) . . . . .                | -          | -     | 5          | -     |
| Dalton, H., Esq. . . . .                                         | 5          | 5     | -          | -     |
| Dalton, Miss . . . . .                                           | 2          | 2     | -          | -     |
| Dalton, Mrs. H. (1899-1901, £3 4s.) . . . . .                    | -          | -     | 1          | 2     |
| Dalton-in-Furness Co-operative Society . . . . .                 | 2          | 2     | -          | -     |
| Dalziel Co-operative Society, Limited (1895-1901, £30) . . . . . | -          | -     | 5          | -     |
| Dand, J., Esq. . . . .                                           | 1          | 1     | -          | -     |
| Daniell, Mrs. (1897-1901, £3 3s.) . . . . .                      | -          | -     | 1          | 1     |
| Daniell, Mrs. Torrens . . . . .                                  | 1          | -     | -          | -     |
| Danvers, Sir Juland, K.C.S.I. . . . .                            | 1          | 1     | -          | -     |
| Darling, Mrs. E. . . . .                                         | 1          | 1     | -          | -     |
| Darling, Mrs. S. . . . .                                         | 3          | 3     | -          | -     |
| Darling, The Hon. Mr. Justice . . . . .                          | -          | -     | 1          | 1     |
| Darwen Industrial Co-operative Socy., Ltd. . . . .               | 2          | 2     | -          | -     |
| Daun, Mrs. . . . . .                                             | 1          | 1     | -          | -     |
| Davies-Colley, Mrs. N. . . . .                                   | 1          | 1     | -          | -     |
| Dawes, G. R., Esq. . . . .                                       | 1          | 1     | -          | -     |
| Dawson, Lt.-Col. F. . . . .                                      | 10         | 10    | -          | -     |
| Dawson-Scott, Major-General . . . . .                            | 1          | 1     | -          | -     |
| Dayman, Francis S., Esq. . . . .                                 | 3          | -     | -          | -     |
| Day, Mrs. F. . . . .                                             | 1          | -     | -          | -     |
| Dean, Rosser S., Esq. . . . .                                    | 1          | -     | -          | -     |
| Debenham, Mrs. T. N. (1892-1901, £48 15s.) . . . . .             | -          | -     | 3          | -     |
| Deedes, Alfred, Esq. . . . .                                     | 1          | 1     | -          | -     |
| Deey, The Misses . . . . .                                       | 1          | -     | -          | -     |
| De Kantzow, Admiral and Mrs. H. P. . . . .                       | 1          | 1     | -          | -     |
| De Knoop, Baroness . . . . .                                     | 1          | 1     | -          | -     |
| De Lalain, The Countess . . . . .                                | -          | -     | 2          | -     |
| Delmé-Radcliffe, Comr., R.N., and Mrs. F. . . . .                | 3          | -     | -          | -     |
| "Delta" (1889-1901, £67 4s.) . . . . .                           | -          | -     | 1          | 1     |
| Dennis, Mrs. . . . . .                                           | 5          | -     | -          | -     |
| Carried forward .                                                | £711       | 4     | 987        | 16 1  |

|                                                                                              | Ann. Subs. |       | Donations. |       |
|----------------------------------------------------------------------------------------------|------------|-------|------------|-------|
|                                                                                              | £.         | s. d. | £.         | s. d. |
| Brought forward .                                                                            | 711        | 4     | 987        | 16 1  |
| Dennistoun - Brown, Miss Louisa H. . . . .                                                   | -          | -     | 1          | 10    |
| Dennistoun - Brown, The Misses . . . . .                                                     | 2          | -     | -          | -     |
| Denny, Charles, Esq. (1894-1901, £150) . . . . .                                             | -          | -     | 25         | -     |
| Dent, T. W., Esq. (1888-1901, £161 10s.) . . . . .                                           | -          | -     | 10         | 10    |
| De Ros, General The Right Hon. Lord, K.C.V.O. . . . .                                        | 1          | 1     | -          | -     |
| Derby Co-operative Provident Society, Limited . . . . .                                      | 5          | -     | -          | -     |
| De Saumarez, The Right Hon. Lord . . . . .                                                   | 5          | -     | -          | -     |
| De Vesian, Mrs. E. J. Ellis (1899-1901, £3 3s.) . . . . .                                    | -          | -     | 1          | 1     |
| Dewsbury Pioneers Industrial Society, Limited (1900-1901, £21) . . . . .                     | -          | -     | 10         | 10    |
| Dexter, Trooper, Lumsden's Horse . . . . .                                                   | -          | -     | 1          | -     |
| Dibdin, Charles, Esq. . . . .                                                                | 1          | 1     | -          | -     |
| Dickins, Mrs. Frank . . . . .                                                                | 1          | 1     | -          | -     |
| Dickins, Miss E. L. . . . .                                                                  | 1          | 1     | -          | -     |
| Dickson, Mrs. W. R. . . . .                                                                  | 1          | 1     | -          | -     |
| Digby, Captain H. A., R.N. . . . .                                                           | 5          | -     | -          | -     |
| Digby Colliery Workmen's Club, collected after Lecture by Mr. W. Storey . . . . .            | -          | -     | 7          | 6     |
| Digby, Commander the Hon. G. F., R.N. (1894-1901, £80) . . . . .                             | -          | -     | 10         | -     |
| Dimsdale, J., Esq. (1889-1901, £27 6s.) . . . . .                                            | -          | -     | 2          | 2     |
| Dixie, Lady Florence . . . . .                                                               | 1          | -     | -          | -     |
| Dixon, Miss . . . . .                                                                        | -          | -     | 10         | -     |
| Dixon, Mrs. A. M. Jameson . . . . .                                                          | 1          | 1     | -          | -     |
| Dobson, Mrs. Elizabeth . . . . .                                                             | 1          | -     | -          | -     |
| Domville, Sir W., Bart. . . . .                                                              | 2          | 2     | -          | -     |
| Doncaster, Mrs. M. A. . . . .                                                                | -          | -     | 5          | -     |
| Douglas, Mrs. C. (1900-1901, £5) . . . . .                                                   | -          | -     | 3          | -     |
| Ditto . . . . .                                                                              | 3          | -     | -          | -     |
| Dover River and Dist. Co-operative Society, Limited (1895-1901, £14 14s.) . . . . .          | -          | -     | 2          | 2     |
| Downes, Commander P., R.I.M. . . . .                                                         | 1          | 1     | -          | -     |
| Draeger, A., Esq. . . . .                                                                    | 2          | 2     | -          | -     |
| Draeger, G. F., Esq. . . . .                                                                 | 2          | -     | -          | -     |
| Drew, Joseph, Esq. . . . .                                                                   | 1          | 1     | -          | -     |
| Drummond, Capt. Alfred M. . . . .                                                            | 2          | -     | -          | -     |
| Drummond, Capt. C. G. A. . . . .                                                             | 2          | 2     | -          | -     |
| Drummond, George J., Esq. . . . .                                                            | 2          | 2     | -          | -     |
| Drummond, Messrs. . . . .                                                                    | 10         | -     | -          | -     |
| Drybrough, T. B., Esq., in aid of Zaida Life-boat at Carrickfergus (for 1900-1901) . . . . . | 20         | -     | -          | -     |
| Dublin Port and Docks Board . . . . .                                                        | 75         | -     | -          | -     |
| Du Bois, Miss E. . . . .                                                                     | 1          | 1     | -          | -     |
| Duff, Miss . . . . .                                                                         | -          | -     | 10         | -     |
| Dugdale, J. B., Esq. . . . .                                                                 | 2          | 2     | -          | -     |
| Dugmore, Lieut.-Col. F. W. . . . .                                                           | 1          | 1     | -          | -     |
| Duncan, Mrs. C. . . . .                                                                      | 1          | -     | -          | -     |
| Duncan, Mrs. Hannah . . . . .                                                                | 2          | 2     | -          | -     |
| Duncanson, T. J. G., Esq. . . . .                                                            | 5          | 5     | -          | -     |
| Dundalk Harbour Commissioners, in aid of Black Rock Life-boat . . . . .                      | 5          | -     | -          | -     |
| Dunlop, Miss . . . . .                                                                       | -          | -     | 10         | -     |
| Dunlop, W. W., Esq. . . . .                                                                  | 1          | -     | -          | -     |
| Dunning, George B., Esq. . . . .                                                             | -          | -     | 10         | -     |
| Carried forward .                                                                            | £879       | 11    | 1055       | 3 7   |

ANNUAL SUBSCRIPTIONS AND DONATIONS.

393

|                                                          | Ann. Subs. |       | Donations. |           |
|----------------------------------------------------------|------------|-------|------------|-----------|
|                                                          | £.         | s. d. | £.         | s. d.     |
| Brought forward                                          | 879        | 11    | -          | 1055 3 7  |
| Dunolly Castle, R.M.S., collection per H. H. Tuly, Esq.  |            |       | 6          | - -       |
| Dunraven, The Right Hon. the Earl of                     | 1          | 1     | -          | -         |
| Durham E. I. Co-operative Society, Ltd. (1895-1901, £30) |            |       | 5          | - -       |
| Dyer, John, Esq.                                         | 1          | 1     | -          | -         |
| Dyke, Col. Edwd. H.                                      | 1          | 1     | -          | -         |
| E. A. M.                                                 |            |       | -          | 10 -      |
| E. A. S. (1898-1901, £6 10s.)                            |            |       | -          | 10 -      |
| E. B. (1885-1901, £26 9s.)                               |            |       | 1          | 1 -       |
| E. C.                                                    | 1          | -     | -          | -         |
| E. C. W. (1869-1901, £24)                                |            |       | 1          | - -       |
| E. E.                                                    | 1          | -     | -          | -         |
| E. G.                                                    |            |       | 5          | 5 -       |
| E. H. C. (1898-1901, £4 5s.)                             |            |       | 1          | 10 -      |
| E. H. L.                                                 |            |       | -          | 10 -      |
| E. L. B.                                                 |            |       | -          | 10 -      |
| E. L. O.                                                 | 2          | 2     | -          | -         |
| Eaden, J. F., Esq.                                       | 2          | 2     | -          | -         |
| Eaden, Mrs. Anne B.                                      | 1          | 1     | -          | -         |
| Eaton, Mrs. (1898-1902, 15s.)                            |            |       | -          | 5 -       |
| Ebrington, The Rt. Hon. Lord Viscount                    | 1          | -     | -          | -         |
| Ecroyd and Sons, Messrs. Wm.                             | 8          | 8     | -          | -         |
| Eddy, J. Ray, Esq.                                       | 5          | -     | -          | -         |
| Edgar, J., Esq.                                          | 1          | -     | -          | -         |
| Edwardes, T. D., Esq.                                    | 1          | -     | -          | -         |
| Egremont Industrial Co-operative Society, Ltd.           | 1          | 1     | -          | -         |
| Elisha, Charles Rees, Esq.                               | 1          | 1     | -          | -         |
| Elkins, Richard, Esq.                                    | 1          | 1     | -          | -         |
| Ellis, Arthur, Esq. (1900-1901, 15s.)                    |            |       | -          | 10 -      |
| Ellis, Capt. F.                                          | 5          | -     | -          | -         |
| Ellis, Henry, Esq.                                       | 1          | 1     | -          | -         |
| Ellis, Major C. D. C.                                    | 1          | 1     | -          | -         |
| Ellis, The Misses                                        | 1          | 1     | -          | -         |
| Elsmore, Mrs.                                            | 1          | -     | -          | -         |
| Elwes, Mrs. (1898-1901, £3)                              |            |       | 1          | - -       |
| Elwes, Rev. E. L., M.A.                                  | -          | 10    | -          | -         |
| Emery, William, Esq.                                     | -          | 10    | 6          | -         |
| English, Lieut.-Col. T.                                  | 1          | -     | -          | -         |
| Epps, Jas., Esq.                                         | 1          | 1     | -          | -         |
| Epps, Jas., jun., Esq.                                   | 1          | 1     | -          | -         |
| Erskine, Miss L. C.                                      | 1          | 1     | -          | -         |
| Erskine, Sir Thomas, Bart.                               | 5          | -     | -          | -         |
| Eustace, Chas. E., Esq.                                  | 8          | -     | -          | -         |
| Evans, Miss Annis                                        | 1          | 1     | -          | -         |
| Evans, Joseph, Esq., the late                            | 1          | 1     | -          | -         |
| Evans, Mrs. C. A.                                        | 2          | 2     | -          | -         |
| Evans, The Misses                                        | -          | 5     | 1          | - -       |
| Evans, T. W., Esq.                                       | 1          | 1     | -          | -         |
| Evans, A. T., Esq. (Ann. Sub., £1 1s., paid in 1902)     |            |       | 2          | 2 -       |
| Everett, John, Esq.                                      | 5          | -     | -          | -         |
| Ewart, Mrs.                                              | 5          | -     | -          | -         |
| Ewing, Mrs.                                              | -          | 10    | -          | -         |
| Exeter Co-operative and Industrial Society, Limited      | 1          | 1     | -          | -         |
| Eyre, Miss E.                                            | 1          | 1     | -          | -         |
| Eyre, Mrs. F. S.                                         | 1          | 1     | -          | -         |
| Eyre, Mrs. G. F.                                         | -          | 10    | -          | -         |
| Eyre, Rev. G. F., B.A.                                   | -          | 10    | 6          | -         |
| Carried forward                                          | £943       | 17    | -          | 1080 14 7 |

|                                                                                  | Ann. Subs. |       | Donations. |           |
|----------------------------------------------------------------------------------|------------|-------|------------|-----------|
|                                                                                  | £.         | s. d. | £.         | s. d.     |
| Brought forward                                                                  | 943        | 17    | -          | 1080 14 7 |
| F. A. H.                                                                         | 2          | 2     | -          | -         |
| F. A. M. (1895-1901, £16)                                                        |            |       |            | 5 - -     |
| F. C. S.                                                                         |            |       |            | 2 - -     |
| F. E. G.                                                                         | -          | 5     | -          | -         |
| F. M. F.                                                                         |            |       | 1          | 1 -       |
| Faber & Co., Messrs. J. V.                                                       | -          | 10    | 6          | -         |
| Fair, J. W., Esq., the late                                                      | 1          | 1     | -          | -         |
| Fairthorne, Miss A.                                                              | 1          | -     | -          | -         |
| Fairthorne, Miss E.                                                              | 1          | 1     | -          | -         |
| Falls, Miss A. E.                                                                | -          | 10    | -          | -         |
| Falmouth, The Right Hon. Lord Viscount                                           | 5          | -     | -          | -         |
| Fane, Miss Blanche                                                               | 1          | -     | -          | -         |
| Fane, W. D., Esq.                                                                | 2          | 2     | -          | -         |
| Fanshawe, Adm. Sir E. G., G.C.B.                                                 | 5          | 5     | -          | -         |
| Fanshawe, Arthur A., Esq. (1891-1901, £40)                                       |            |       |            | 5 - -     |
| Fargus, Henry R., Esq.                                                           | 1          | 1     | -          | -         |
| Farmer, Capt. William R. G.                                                      | 1          | 1     | -          | -         |
| Farncombe, Richard, Esq.                                                         | 1          | 1     | -          | -         |
| Farnworth and Kearsley Co-operative Store                                        | 5          | 5     | -          | -         |
| Farrow, Miss M.                                                                  | -          | 6     | -          | -         |
| Faversham Co-operative Industrial and Provident Society, Limited                 | 2          | 2     | -          | -         |
| Feeney, John, Esq.                                                               | 1          | 1     | -          | -         |
| Fellowes, Mrs. Horace                                                            | 3          | 3     | -          | -         |
| Fellowes, C. F., Esq.                                                            | 5          | -     | -          | -         |
| Fenwick, G. J., Esq.                                                             | 5          | -     | -          | -         |
| Ferrier, Lieut.-Col., late R.A. (1894-1901, £3)                                  |            |       |            | 1 - -     |
| Field, T. S., Esq., M.I.N.A., (1887-1901, £31 10s.)                              |            |       |            | 2 2 -     |
| Field, J. L. Esq.                                                                | 1          | 1     | -          | -         |
| Fielden, Miss Sarah (1891-1901, £120)                                            |            |       |            | 10 - -    |
| Figgis, Samuel, Esq.                                                             | 1          | 1     | -          | -         |
| Filliter, Edward, Esq.                                                           | 1          | 1     | -          | -         |
| Filliter, Freeland, Esq.                                                         | 1          | 1     | -          | -         |
| Fincham, Miss E. J.                                                              | -          | 10    | 6          | -         |
| Findlay, Mrs.                                                                    | 1          | 1     | -          | -         |
| Fisher, G. A., Esq.                                                              | 2          | 2     | -          | -         |
| Fisher, Miss Edith S.                                                            | 2          | 2     | -          | -         |
| Fitzroy, Miss Laura M. E.                                                        | 2          | -     | -          | -         |
| Fleming, B. R., Esq.                                                             | 5          | 5     | -          | -         |
| Flemming, S., Esq.                                                               | 1          | 1     | -          | -         |
| Fletcher, The Misses                                                             | 2          | -     | -          | -         |
| Flood, Frederick, Esq., the late                                                 | 5          | 5     | -          | -         |
| Forbes, Miss                                                                     | -          | 10    | -          | -         |
| Fordham, A. R., Esq.                                                             | -          | 10    | -          | -         |
| Fordham, Mrs.                                                                    |            |       |            | 5 -       |
| Foreman, Mr. Owen                                                                | -          | 10    | -          | -         |
| Foresters, Ancient Order of, per J. Lister Stead, Esq. (see also pp. 411 & 416). | 150        | -     | -          | -         |
| Ditto, Court Flower of Suffolk, No. 2695                                         |            |       |            | 3 6 -     |
| Ditto, Court Lord Kitchener, No. 3772                                            | -          | 5     | -          | -         |
| Ditto, Court Hearts of Oak, No. 3060                                             |            |       |            | 10 6 -    |
| Ditto, Court Artillery, No. 5471                                                 |            |       |            | 1 1 -     |
| Forrest, Major-General                                                           | 1          | 1     | -          | -         |
| Forster, Mrs. G. B.                                                              | 1          | 1     | -          | -         |
| Foster, Richard, Esq.                                                            | 6          | -     | -          | -         |
| Foster, W. H., Esq.                                                              | 2          | 2     | -          | -         |
| Carried forward                                                                  | £1176      | 3     | -          | 1112 - 1  |

|                                                                                                                                 | Ann. Subs. |       | Donations. |       |
|---------------------------------------------------------------------------------------------------------------------------------|------------|-------|------------|-------|
|                                                                                                                                 | £.         | s. d. | £.         | s. d. |
| Brought forward . . . . .                                                                                                       | 1176       | 3     | 1112       | - 1   |
| Francis, T. M., Esq. . . . .                                                                                                    | 1          | 1     |            |       |
| Franklyn, Mrs. . . . . .                                                                                                        | 2          | 2     |            |       |
| Fraser-Tyler, General Sir<br>J. M. B., K.C.B. . . . .                                                                           | 2          | 2     |            |       |
| Freeman, Mrs. D. A. . . . .                                                                                                     | -          | 10    |            |       |
| Freemasons, Temperance<br>Lodge, No. 739 . . . . .                                                                              | 2          | 2     |            |       |
| Freer, Ven. Archdeacon, M.A.<br>French, Mr. James L., and<br>Employees . . . . .                                                | 1          | 1     | 1          | 4 6   |
| Friend, W. C., Esq. . . . .                                                                                                     | 5          | -     |            |       |
| Fripp, Stewart, Esq. . . . .                                                                                                    | 2          | 2     |            |       |
| Frith, Mrs. W. A. . . . .                                                                                                       | 1          | 1     |            |       |
| Frost, Brothers, Messrs. . . . .                                                                                                | 1          | 1     |            |       |
| Fry, The Right Hon. Sir<br>Edward . . . . .                                                                                     | 2          | -     |            |       |
| Fry, Thos. H., Esq. . . . .                                                                                                     | 1          | 1     |            |       |
| Fryer, Captain C. G., J.P.<br>Furious, H.M.S., collections<br>per Lieut. B. Curtis, R.N.,<br>and Rev. H. S. Kealy, R.N. . . . . | 1          | 1     | 7          | 5 -   |
| G., "In Memoriam" . . . . .                                                                                                     |            |       | 10         | - -   |
| Gabriel, Miss (1891-1901,<br>£11 10s.) . . . . .                                                                                |            |       | 1          | 1 -   |
| Gall, C. E., Esq. . . . .                                                                                                       | 2          | 2     |            |       |
| Galeka, s.s., collection per<br>Capt. Wilford . . . . .                                                                         |            |       | 1          | 15 6  |
| Galloway, Joseph, Esq. . . . .                                                                                                  | 1          | -     |            |       |
| Galton, Erasmus, Esq. . . . .                                                                                                   | 2          | 2     |            |       |
| Ganthorp, Miss . . . . .                                                                                                        |            |       | 50         | - -   |
| Ganthorp, Miss E. . . . .                                                                                                       | 1          | -     | 50         | - -   |
| Gardiner, Miss Caroline . . . . .                                                                                               | 1          | 1     |            |       |
| Gardiner, Miss E. . . . .                                                                                                       | 1          | 1     |            |       |
| Gardiner, Miss Ellen . . . . .                                                                                                  | 1          | 1     |            |       |
| Gardiner, Miss Emma S. . . . .                                                                                                  | 1          | 1     |            |       |
| Gardner, Rev. T. J. C., M.A.<br>Garlick, G. W., Esq. . . . .                                                                    | 1          | 1     |            |       |
| Garnock, Bibby and Co., Ltd.<br>Garrett & Sons, Limited . . . . .                                                               | 1          | 1     |            |       |
| Garrett, Miss E. J. . . . .                                                                                                     | 2          | 2     |            |       |
| Garrett, Miss J. G. . . . .                                                                                                     | 5          | 5     |            |       |
| Garrett, Miss L. K. (1892-<br>1901, £100) . . . . .                                                                             |            |       | 20         | - -   |
| Gascon, R.M.S., collection<br>per Capt. Neilson . . . . .                                                                       |            |       | 3          | 19 6  |
| Gaskell, John, Esq. . . . .                                                                                                     |            |       | 2          | 2 -   |
| Gateshead Industrial Co-oper-<br>ative Society, Limited . . . . .                                                               | 10         | -     |            |       |
| Gay and Co., Messrs. R., Ltd.<br>Geddes, James, Esq. . . . .                                                                    | 21         | -     | 201        | 1 -   |
| Gibson, David, Esq. . . . .                                                                                                     | 1          | 1     |            |       |
| Giffard, Mrs. (1898-1901,<br>£45) . . . . .                                                                                     |            |       | 20         | - -   |
| Girdlestone, Mrs. R. B. . . . .                                                                                                 | 1          | -     |            |       |
| Gladstone, John E., Esq. . . . .                                                                                                | 2          | 2     |            |       |
| Glanystwyth, s.s., collection<br>per Capt. Jones . . . . .                                                                      |            |       | 1          | - -   |
| Glenn, Wm. M., In memory of<br>Godlee, Francis, Esq. . . . .                                                                    | 2          | -     | 5          | 5 -   |
| Godlee, J. L., Esq. . . . .                                                                                                     | 1          | 1     |            |       |
| Godley, Miss E. M. . . . .                                                                                                      | 1          | 1     |            |       |
| Godsal, Miss Mary . . . . .                                                                                                     | 1          | 1     |            |       |
| Goff, Colonel R. C. . . . .                                                                                                     | 1          | -     |            |       |
| Going, Mrs. Jane . . . . .                                                                                                      | -          | 10    |            |       |
| Goldsmid, Lady Louisa<br>(1893-1901, £100) . . . . .                                                                            |            |       | 10         | - -   |
| Gomonde, Mrs. (1864-1901,<br>£760) . . . . .                                                                                    |            |       | 20         | - -   |
| Gonne, Edward, Esq. . . . .                                                                                                     | 1          | 1     |            |       |

Carried forward £1269 9 - 1511 8 7

|                                                                                                                               | Ann. Subs. |       | Donations. |       |
|-------------------------------------------------------------------------------------------------------------------------------|------------|-------|------------|-------|
|                                                                                                                               | £.         | s. d. | £.         | s. d. |
| Brought forward . . . . .                                                                                                     | 1269       | 9     | 1511       | 8 7   |
| Goode, Miss M. H. (1877-1901,<br>£13 10s.) . . . . .                                                                          |            |       | -          | 10 -  |
| Gordon, A. D., Esq. . . . .                                                                                                   | 2          | 2     |            |       |
| Gordon, Claude G., Esq. . . . .                                                                                               | 1          | 1     |            |       |
| Gordon, Miss . . . . .                                                                                                        | 1          | 1     |            |       |
| Gore, Miss E. E. . . . .                                                                                                      | 1          | -     |            |       |
| Gorell, Miss . . . . .                                                                                                        | 1          | -     |            |       |
| Gorringe, Frederick, Esq. . . . .                                                                                             | 3          | 8     |            |       |
| Gosling, Francis, Esq. . . . .                                                                                                | 1          | 1     |            |       |
| Gosling, Mrs. C. H. . . . .                                                                                                   | 1          | 1     |            |       |
| Gourlay, E., Esq. . . . .                                                                                                     | 2          | -     |            |       |
| Grafton, John H., Esq. . . . .                                                                                                | 2          | 2     |            |       |
| Graham, Capt. G. A., J.P.<br>(Ann. Sub. £1, paid in 1900).<br>Graham, Mrs. North . . . . .                                    |            |       | 1          | 1 -   |
| Graham, Philip H., Esq. . . . .                                                                                               | 1          | 1     |            |       |
| Grant, Ed., Esq. . . . .                                                                                                      | 1          | 1     |            |       |
| Grant, Mrs. R. Campbell<br>(1900-1901, £2) . . . . .                                                                          |            |       | 1          | - -   |
| Grantham Equitable Co-oper-<br>ative Industrial Socy., Ltd. . . . .                                                           | 2          | 2     |            |       |
| Grasett, Mrs. H. B. . . . .                                                                                                   | 3          | 3     |            |       |
| Gray, F., Esq. . . . .                                                                                                        |            |       | 10         | - -   |
| Gray, Miss J. M. . . . .                                                                                                      | 1          | 1     |            |       |
| Gray, Rev. C., M.A. . . . .                                                                                                   | -          | 5     |            |       |
| Grays Co-operative Industrial<br>and Provident Society . . . . .                                                              | 2          | 2     |            |       |
| Great Harwood Co-operative<br>Society, Limited . . . . .                                                                      | 1          | 1     |            |       |
| Great Horton Industrial<br>Soc'y., Ltd. . . . .                                                                               | 1          | 1     |            |       |
| Great Wigston Co-operative<br>Society, Limited . . . . .                                                                      | 1          | 1     |            |       |
| Greenock Central Co-operative<br>Soc., Limited (1900-1901,<br>£5 4s.) . . . . .                                               |            |       | 2          | 2 -   |
| Greene, A. D., Esq. . . . .                                                                                                   | 1          | 1     |            |       |
| Greene, Mrs. S. V. S. H.<br>(1895-1901, £4 3s.) . . . . .                                                                     |            |       | 1          | 1 -   |
| Gregg, E. & E. (1895-1901,<br>£85) . . . . .                                                                                  |            |       | 10         | - -   |
| Greig, Alex., Esq. . . . .                                                                                                    | -          | 10    | 6          |       |
| Greig, Mrs. . . . . .                                                                                                         | -          | 10    | 6          |       |
| Greig, T., Esq. (1893-1902,<br>£5) . . . . .                                                                                  |            |       | 1          | - -   |
| Gresham-Wells, Mrs. . . . . .                                                                                                 | -          | 10    | 6          |       |
| Grey, The Misses (1893-1901,<br>£8) . . . . .                                                                                 |            |       | 1          | - -   |
| Gribble, The Misses . . . . .                                                                                                 | 1          | 1     |            |       |
| Grice, Wm., & Co., Messrs.<br>(1862-1901, £340) . . . . .                                                                     |            |       | 5          | - -   |
| Griggs, J., Esq. . . . .                                                                                                      | 1          | 1     |            |       |
| Grimshaw Park Co-operative<br>Society, Limited . . . . .                                                                      | 2          | 2     |            |       |
| Guiry, Mrs. (1891-1901,<br>£77 10s.) . . . . .                                                                                |            |       | 10         | - -   |
| Guise, Mrs. C. . . . .                                                                                                        | -          | 10    | -          |       |
| Gurney, W. B., & Son, Messrs.<br>Guthrie, Mrs., in memory of<br>the late Major C. D. James . . . . .                          | 1          | 1     | 5          | - -   |
| Gwyer, Mr. Joseph (proceeds<br>of Sale of Lines on the<br>Life-boat, in addition to<br>collection on steamers, &c.) . . . . . |            |       | 57         | 7 -   |
| H. B. . . . .                                                                                                                 | 2          | 2     |            |       |
| H. R. . . . .                                                                                                                 | 2          | 2     |            |       |
| H. W. H. . . . .                                                                                                              | 1          | 1     |            |       |
| Haas, H. C., Esq. . . . .                                                                                                     | 1          | 1     |            |       |
| Hacon, Miss . . . . .                                                                                                         | 1          | -     |            |       |
| Haggus, John, Esq. . . . .                                                                                                    |            |       | 20         | - -   |

Carried forward £1320 12 6 1630 8 7

ANNUAL SUBSCRIPTIONS AND DONATIONS.

395

|                                                                                                             | Ann. Subs. |       | Donations. |       |
|-------------------------------------------------------------------------------------------------------------|------------|-------|------------|-------|
|                                                                                                             | £.         | s. d. | £.         | s. d. |
| Brought forward .                                                                                           | 1820       | 12 6  | 1630       | 8 7   |
| Haig, Mrs. F. (1894-1901, £4 4s.) . . . . .                                                                 |            |       | 10         | 6     |
| Hale, Wm. Francis, Esq., Administrators of the late . . . . .                                               |            |       | 10         | 10    |
| Halford, Hon. Mrs. . . . . .                                                                                | 10         | -     |            |       |
| Hall, Charles O., Esq. . . . .                                                                              | 5          | 5     |            |       |
| Hall, E. J., Esq. (1901-1902) . . . . .                                                                     | 2          | 2     |            |       |
| Hall, Hawkesley, Esq. . . . .                                                                               | 1          | 1     |            |       |
| Hall, Miss Elizabeth, the late . . . . .                                                                    | 1          | 1     |            |       |
| Hall, Miss M. S. . . . .                                                                                    |            |       | 10         | -     |
| Hall, W. H., Esq. . . . .                                                                                   |            |       | 5          | -     |
| Hamilton, Admiral Sir R. V., G.C.B. . . . .                                                                 | 1          | 1     |            |       |
| Hamilton, Col. H. B. . . . .                                                                                | 1          | 1     |            |       |
| Hamilton, Frank S., Esq. (1901-1902, £10) . . . . .                                                         |            |       | 5          | -     |
| Hamilton, Lieut. A. S., R.N. . . . .                                                                        | 1          | 1     |            |       |
| Hamilton, Miss D. . . . .                                                                                   | 1          | -     |            |       |
| Hamley, Miss . . . . .                                                                                      | 1          | -     |            |       |
| Hammond, Mrs. Elizabeth K. . . . .                                                                          | 1          | 1     |            |       |
| Hansell, A. D., Esq. . . . .                                                                                | 1          | 1     |            |       |
| Hanson, Mrs. . . . .                                                                                        |            |       | 10         | 6     |
| Hanson, S., Esq. . . . .                                                                                    |            |       | 10         | -     |
| Harcourt, Halliday, Esq. . . . .                                                                            | 1          | 1     |            |       |
| Hardell, Miss (1894-1901, £7 10s.) . . . . .                                                                |            |       | 10         | -     |
| Hardie, Thos. Kincaid, Esq., the late, in addition to gift of Ayr Life-boat (1874-1901, £370 5s.) . . . . . |            |       | 10         | -     |
| Harding, The Misses . . . . .                                                                               | 5          | -     |            |       |
| Hardwick, Chas., Esq. . . . .                                                                               | 1          | 1     |            |       |
| Hardwick, Mrs. M. L. . . . .                                                                                | 1          | 1     |            |       |
| Hardy, Lady (An.Sub., £1 1s., paid in 1897). . . . .                                                        |            |       |            |       |
| Hardyman, Miss C. J., the late . . . . .                                                                    | 1          | 1     |            |       |
| Hare, Mrs. Patrick . . . . .                                                                                | 1          | 6     |            |       |
| Hare, Rear-Admiral the Hon. Richard . . . . .                                                               | 1          | -     |            |       |
| Harris, Major J. C., R.E. . . . .                                                                           | 1          | 1     |            |       |
| Harris, Miss . . . . .                                                                                      | 1          | 1     |            |       |
| Harris, Mrs. . . . .                                                                                        |            |       | 5          | -     |
| Harrison, A. P., Esq. . . . .                                                                               | 10         | -     |            |       |
| Harrison, Lieut.-Col. C. E. B. . . . .                                                                      | 2          | 2     |            |       |
| Harrowby, the Rt. Hon. the Earl of . . . . .                                                                | 1          | 1     |            |       |
| Hart, Wm., Esq. . . . .                                                                                     | 1          | 1     |            |       |
| Harton, Miss M. (1890-1901, £3 6s. 6d.) . . . . .                                                           |            |       | 10         | 6     |
| Hartopp, W. E., Esq. . . . .                                                                                | 1          | 1     |            |       |
| Harvey, H. Fairfax, Esq. . . . .                                                                            | 1          | 1     |            |       |
| Harvey, Mrs. Barclay . . . . .                                                                              | 1          | 1     |            |       |
| Harvey, Mrs. Edmund (in addition to gift of Padstow No. 2 Life-boat). . . . .                               | 5          | 5     |            |       |
| Haslam, Henry, Esq. . . . .                                                                                 | 2          | 2     |            |       |
| Hassell, Mrs. Susan . . . . .                                                                               |            |       | 1          | 1     |
| Haswell Co-operative Provision Society, Limited (1895-1901, £14 4s.) . . . . .                              |            |       | 2          | 2     |
| Ditto . . . . .                                                                                             | 2          | 2     |            |       |
| Hatton, Miss A. . . . .                                                                                     |            |       | 10         | 6     |
| Havard, D., Esq., M.D., J.P. . . . .                                                                        |            |       | 10         | 6     |
| Havelock, M., Esq. . . . .                                                                                  |            |       | 10         | -     |
| Hawick Co-operative Society, Limited . . . . .                                                              | 2          | 2     |            |       |
| Hay, Mrs. . . . .                                                                                           |            |       | 10         | 6     |
| Hays, The Misses . . . . .                                                                                  |            |       | 10         | 6     |
| Hayes, George W., Esq. . . . .                                                                              | 2          | 2     |            |       |
| Haynes, Edmund C., Esq. . . . .                                                                             | 1          | 1     |            |       |
| Hayward, B. W., Esq. (1886-1901 £15 7s.) . . . . .                                                          |            |       | 1          | 1     |

Carried forward . £1387 12 - 1662 3 7

|                                                                  | Ann. Subs. |       | Donations. |       |
|------------------------------------------------------------------|------------|-------|------------|-------|
|                                                                  | £.         | s. d. | £.         | s. d. |
| Brought forward .                                                | 1387       | 12 -  | 1662       | 3 7   |
| Hayward, J. Fred., Esq. (1873-1901, £117 11s.) . . . . .         |            |       | 1          | -     |
| Hayward, Leonard, Esq. . . . .                                   | 1          | 1     |            |       |
| Heath, Robt., Esq. . . . .                                       | 2          | 2     |            |       |
| Hebden Bridge Industrial Co-operative Society, Limited . . . . . | 2          | 2     |            |       |
| Hedley, Miss Isabella. . . . .                                   | 2          | 2     |            |       |
| Hefford, J. G., Esq. . . . .                                     | 1          | 1     |            |       |
| Hegan, C. J., Esq. . . . .                                       | 5          | -     |            |       |
| Henham, Mrs. W. Townsend . . . . .                               | 1          | 1     |            |       |
| Henle, A., Esq. . . . .                                          |            |       | 1          | 1     |
| Henty, C. P., Esq. . . . .                                       | 1          | 1     |            |       |
| Hepburn, Mrs. Emily M. . . . .                                   | 1          | 1     |            |       |
| "Hepzibah" (1893 - 1902, £6 6s.) . . . . .                       |            |       | 1          | 1     |
| Hetton Downs Amicable I. Co-operative Society, Ltd. . . . .      | 5          | 5     |            |       |
| Hewetson, Miss H. (for 1902) . . . . .                           | 2          | 2     |            |       |
| Hewett, Sir Harold G., Bart. . . . .                             | 1          | -     |            |       |
| Hewson, Mrs. . . . .                                             |            |       | 2          | 2     |
| Heywood, E. S., Esq. . . . .                                     |            |       | 2          | 2     |
| Heyworth, Major G. F. . . . .                                    | 5          | -     |            |       |
| Hichens, A. K., Esq. . . . .                                     | 1          | 1     |            |       |
| Hichens, George H. Esq. (1895-1901, £13) . . . . .               |            |       | 2          | -     |
| Hicks, Ernest, Esq. (1896-1901, £13 7s.) . . . . .               |            |       | 2          | 2     |
| Higginson, Mr. J. . . . .                                        |            |       | 5          | -     |
| Higginson, A. J., Esq. . . . .                                   | 1          | 1     |            |       |
| Higham, Miss C. E. . . . .                                       |            |       | 10         | -     |
| Higham, Mrs. Edward . . . . .                                    | 1          | 1     |            |       |
| Higham, W. S., Esq. . . . .                                      | 1          | 1     |            |       |
| Hill, Miss (1894-1901, £65 5s.) . . . . .                        |            |       | 5          | 5     |
| Hill, The Right Hon. Lord Arthur Wm. . . . .                     | 5          | 5     |            |       |
| Hills, Mrs. C. M., in aid of Coverack Lifeboat . . . . .         |            |       | 2          | -     |
| Hills, Mrs. F. Ernest . . . . .                                  | 1          | 1     |            |       |
| Hilton and Anderson, Messrs. . . . .                             |            |       | 10         | -     |
| Hilton, Richard J., Esq. . . . .                                 | 2          | 2     |            |       |
| Hinton, Joseph, Esq. . . . .                                     |            |       | 10         | 6     |
| Hird, John, Esq. . . . .                                         | 1          | 1     |            |       |
| Hoare, Alfred, Esq. . . . .                                      | 5          | -     |            |       |
| Hoare, Miss . . . . .                                            | 1          | 1     |            |       |
| Hoare, Mrs. John . . . . .                                       | 1          | 1     |            |       |
| Hodge, Miss Alma . . . . .                                       | 1          | -     |            |       |
| Hodge, F. A. Esq. . . . .                                        | 1          | 1     |            |       |
| Hodgkinson, W. S. & Co. . . . .                                  | 1          | 1     |            |       |
| Hodgson, F. C., Esq. . . . .                                     | 1          | 10    |            |       |
| Hodgson, J. H., Esq. . . . .                                     | 1          | 1     |            |       |
| Hodgson, Mrs. M. L. . . . .                                      | 5          | 5     |            |       |
| Hodgson, The Misses. . . . .                                     |            |       | 5          | -     |
| Hogan, John A., Esq. . . . .                                     | 1          | 1     |            |       |
| Holden, E. T., Esq. . . . .                                      | 1          | 1     |            |       |
| Holland, Alfred R., Esq. (1896-1902, £9 9s.) . . . . .           |            |       | 2          | 2     |
| Holland, Rear-Admiral S. C. . . . .                              | 1          | 1     |            |       |
| Holland, The Hon. Mrs. F. . . . .                                | 2          | 2     |            |       |
| Holman, T. J., Esq. . . . .                                      |            |       | 2          | 2     |
| Holt, Miss A. (for 1902) . . . . .                               | 1          | 1     |            |       |
| Holt, Mrs. . . . .                                               |            |       | 1          | 1     |
| Homer, Rev. H., B.A. . . . .                                     |            |       | 10         | 6     |
| Hood of Avalon, Admiral Lord, G.C.B., the late . . . . .         | 2          | -     |            |       |
| Hooper, Miss E. . . . .                                          |            |       | 10         | -     |
| "Hope" . . . . .                                                 |            |       | 5          | -     |
| Hope, Philip B. Beresford, Esq. . . . .                          | 1          | -     |            |       |
| Hopkins, Rev. F., M.A. . . . .                                   | 2          | 2     |            |       |
| Hopkins, Miss . . . . .                                          | 5          | -     |            |       |
| Hopton Congregational Chapel Sick and Funeral Society . . . . .  | 3          | 3     |            |       |
| Horn, Mr. J. E. . . . .                                          | 1          | 1     |            |       |

Carried forward . £1478 1 - 1681 1 7

|                                                                                                                                 | Ann. Subs. |       | Donations. |       |    | Ann. Subs. |       | Donations. |       |
|---------------------------------------------------------------------------------------------------------------------------------|------------|-------|------------|-------|----|------------|-------|------------|-------|
|                                                                                                                                 | £.         | s. d. | £.         | s. d. |    | £.         | s. d. | £.         | s. d. |
| Brought forward . . . . .                                                                                                       | 1478       | 1     | -          | 1681  | 1  | 7          |       |            |       |
| Hornsey, Cécile House School,<br>collected by Teachers and<br>Scholars, per Miss Rowland                                        | ..         |       |            | -     | 10 | 6          |       |            |       |
| Horsfall, T. M., Esq. (1892-<br>1901, £59 7s.) . . . . .                                                                        | ..         |       |            | 5     | 5  | -          |       |            |       |
| Horwich Industrial Co-<br>operative Society, Limited,<br>(1900-1901, £5 5s.) . . . . .                                          | ..         |       |            | 2     | 2  | -          |       |            |       |
| Hoste, Miss. . . . .                                                                                                            | -          | 5     | -          |       |    |            |       |            |       |
| Hotham, F. W., Esq. . . . .                                                                                                     | 5          |       |            | -     |    |            |       |            |       |
| Howlett, Miss (an. sub., 5s.,<br>paid in 1901). . . . .                                                                         |            |       |            |       |    |            |       |            |       |
| Hoyland, Rev. J., M.A. . . . .                                                                                                  | 1          | 1     | -          |       |    |            |       |            |       |
| Hoyland, Miss. . . . .                                                                                                          | -          | 5     | -          |       |    |            |       |            |       |
| Hubbard, Col. the Hon.<br>C. J. . . . .                                                                                         | 1          |       |            | -     |    |            |       |            |       |
| Hucknall Torkard Industrial<br>Provident Socy., Ltd. . . . .                                                                    | 1          | 1     | -          |       |    |            |       |            |       |
| Huddersfield, West Ward<br>Liberal Club. . . . .                                                                                | ..         |       |            | 1     | 1  | -          |       |            |       |
| Hudson, Miss E. J. . . . .                                                                                                      | -          | 5     | -          |       |    |            |       |            |       |
| Hudson, Rev. William,<br>M.A. . . . .                                                                                           | 1          | 1     | -          |       |    |            |       |            |       |
| Hughes, F., Esq. (1879-1901,<br>£69) . . . . .                                                                                  | ..         |       |            | 5     | -  |            |       |            |       |
| Hull, Port of, Society, collec-<br>tion from seamen, by J. W.<br>Day, Esq. . . . .                                              | ..         |       |            | 5     | -  |            |       |            |       |
| Hume, Mrs. F. . . . .                                                                                                           | -          | 10    | -          |       |    |            |       |            |       |
| Hunt, A. J., Esq. . . . .                                                                                                       | 1          | 1     | -          |       |    |            |       |            |       |
| Ditto (1890-1901, £38 17s.) . . . . .                                                                                           | ..         |       |            | 4     | 4  | -          |       |            |       |
| Hunt, Rev. William, M.A.<br>(for 1902) . . . . .                                                                                | 1          | 1     | -          |       |    |            |       |            |       |
| Hunwicke, F. S., Esq. . . . .                                                                                                   | 1          |       |            | -     |    |            |       |            |       |
| Hurst, Chas. J., Esq. (1900-<br>1901). . . . .                                                                                  | 2          | 2     | -          |       |    |            |       |            |       |
| Hurst, G., Esq. . . . .                                                                                                         | -          | 10    | 6          |       |    |            |       |            |       |
| Hurt, Miss Grace . . . . .                                                                                                      | -          | 5     | -          |       |    |            |       |            |       |
| Hutchinson, James, Esq.,<br>and Mrs. (1895-1901, £60). . . . .                                                                  | ..         |       |            | 10    | -  |            |       |            |       |
| Hutchinson, Miss C. (1863-<br>1901, £101) . . . . .                                                                             | ..         |       |            | 5     | -  |            |       |            |       |
| Hutchinson, Miss Fanny<br>(1871-1901, £81) . . . . .                                                                            | ..         |       |            | 5     | -  |            |       |            |       |
| Hutchinson, Miss . . . . .                                                                                                      | 1          |       |            | -     |    |            |       |            |       |
| Hyde Equitable Co-operative<br>Society, Limtd. (1896-1901,<br>£12 12s.) . . . . .                                               | ..         |       |            | 2     | 2  | -          |       |            |       |
| Hyne, Rev. C. W. N., M.A.. . . . .                                                                                              | 1          | 1     | -          |       |    |            |       |            |       |
| I. C. (1895-1901, £31 10s.) . . . . .                                                                                           | ..         |       |            | 5     | 5  | -          |       |            |       |
| Ilkerton Co-operative Society,<br>Limited. . . . .                                                                              | -          | 10    | -          |       |    |            |       |            |       |
| Image, W. E., Esq. . . . .                                                                                                      | 1          | 1     | -          |       |    |            |       |            |       |
| Imperial Prince, s.s., col-<br>lected per Capt. Dunn . . . . .                                                                  | ..         |       |            | 5     | 12 | 6          |       |            |       |
| Inglby, William, Esq. . . . .                                                                                                   | 1          | 1     | -          |       |    |            |       |            |       |
| Ingram, Rev. H. M., M.A. . . . .                                                                                                | 1          |       |            | -     |    |            |       |            |       |
| "In Memoriam" . . . . .                                                                                                         | 25         |       |            | -     |    |            |       |            |       |
| "In Memoriam" D. M. T.<br>(1887-1901, £15 15s.) . . . . .                                                                       | ..         |       |            | 1     | 1  | -          |       |            |       |
| "In Memoriam" Richard<br>Hoyle (1895-1901, £35) . . . . .                                                                       | ..         |       |            | 5     | -  |            |       |            |       |
| "Inter cruces" (1876-1901,<br>£40 19s.) . . . . .                                                                               | ..         |       |            | 5     | 5  | -          |       |            |       |
| Ipswich Industrial Co-<br>operative Society, Limited                                                                            | 2          | 2     | -          |       |    |            |       |            |       |
| Irby, The Hon. and Rev. L.<br>C. R., M.A. . . . .                                                                               | 1          | 1     | -          |       |    |            |       |            |       |
| Iredell, Miss E. A. . . . .                                                                                                     | 1          | 1     | -          |       |    |            |       |            |       |
| Carried forward                                                                                                                 | £1529      | 5     | 6          | 1748  | 9  | 7          |       |            |       |
| Brought forward . . . . .                                                                                                       | 1529       | 5     | 6          | 1748  | 9  | 7          |       |            |       |
| Isaac, Albert E., Esq. . . . .                                                                                                  | -          | 5     | -          |       |    |            |       |            |       |
| "Isalia" (1898-1901, £15) . . . . .                                                                                             | ..         |       |            | 5     | -  |            |       |            |       |
| Isles, Peter, Esq. . . . .                                                                                                      | ..         |       |            | -     | 5  | -          |       |            |       |
| J. B. S. . . . .                                                                                                                | 5          |       |            | -     |    |            |       |            |       |
| J. C. . . . .                                                                                                                   | 2          |       |            | -     |    |            |       |            |       |
| J. F. . . . .                                                                                                                   | 5          |       |            | -     |    |            |       |            |       |
| J. P. . . . .                                                                                                                   | 15         |       |            | -     |    |            |       |            |       |
| J. S. A. (1872-1901, £121 7s.) . . . . .                                                                                        | ..         |       |            | 5     | 5  | -          |       |            |       |
| Jackson, Mrs. Corrie (1896-<br>1901, £5 5s.) . . . . .                                                                          | ..         |       |            | 1     | 1  | -          |       |            |       |
| Jackson, Fred., Esq. . . . .                                                                                                    | -          | 10    | 6          |       |    |            |       |            |       |
| Jackson, S., Esq. . . . .                                                                                                       | 1          | 1     | -          |       |    |            |       |            |       |
| Jacob, B. J., Esq., Mayor of<br>Deptford . . . . .                                                                              | 1          | 1     | -          |       |    |            |       |            |       |
| Jacob Bright, s.s., collection,<br>per Capt. Anderson . . . . .                                                                 | ..         |       |            | 1     | 17 | 6          |       |            |       |
| James, Rev. A. O. (1897-1901,<br>£2 2s. 6d.) . . . . .                                                                          | ..         |       |            | 1     | -  |            |       |            |       |
| James, Edward B., Esq. . . . .                                                                                                  | 1          | 1     | -          |       |    |            |       |            |       |
| James, J. Stanley, Esq. . . . .                                                                                                 | 1          | 1     | -          |       |    |            |       |            |       |
| Janvrin, The Misses . . . . .                                                                                                   | 1          | 1     | -          |       |    |            |       |            |       |
| Jardine, C. K., Esq. . . . .                                                                                                    | 1          | 1     | -          |       |    |            |       |            |       |
| Jarrow & Hebburn Co-ope-<br>rative Society, Ltd. . . . .                                                                        | 5          | 5     |            |       |    |            |       |            |       |
| Jauncey, G. M., Esq., the late                                                                                                  | 2          | 2     |            |       |    |            |       |            |       |
| Jeffries, Miss . . . . .                                                                                                        | -          | 5     | -          |       |    |            |       |            |       |
| Jervoise, Miss E. M. E. . . . .                                                                                                 | -          | 10    | -          |       |    |            |       |            |       |
| Jevons, Mrs. H. A. (1894-<br>1901, £4 8s.) . . . . .                                                                            | ..         |       |            | 1     | 1  | -          |       |            |       |
| Johnson, Admiral . . . . .                                                                                                      | 1          |       |            | -     |    |            |       |            |       |
| Johnson, F., Esq. . . . .                                                                                                       | -          | 5     | -          |       |    |            |       |            |       |
| Johnson, Mrs. E. . . . .                                                                                                        | 1          | 1     | -          |       |    |            |       |            |       |
| Johnson, Mrs. Victor. . . . .                                                                                                   | 1          |       |            | -     |    |            |       |            |       |
| Johnstone Co-operative<br>Society, Limited . . . . .                                                                            | ..         |       |            | 1     | -  |            |       |            |       |
| Johnston, T., Esq. . . . .                                                                                                      | 2          | 2     | -          |       |    |            |       |            |       |
| Joicey, Miss . . . . .                                                                                                          | 5          |       |            | -     |    |            |       |            |       |
| Jones, Miss Emily, the late . . . . .                                                                                           | 3          |       |            | -     |    |            |       |            |       |
| Jones, Miss F. A. (A New<br>Year's Offering from The<br>Towers, Upper Armley,<br>Leeds) (1883 - 1901,<br>£19 2s. 6d.) . . . . . | ..         |       |            | 1     | 1  | -          |       |            |       |
| Jones, H. C., Esq., the late . . . . .                                                                                          | 1          | 1     | -          |       |    |            |       |            |       |
| Jones, Miss Isabella G. E. . . . .                                                                                              | -          | 10    | -          |       |    |            |       |            |       |
| Jones, Mrs., and James<br>Henly Smith, collected by,<br>in aid of <i>Brothers Life-<br/>boat at Redcar</i> . . . . .            | ..         |       |            | 12    | 3  | 6          |       |            |       |
| Jones, Mrs. E. P. Stewart . . . . .                                                                                             | 1          | 1     | -          |       |    |            |       |            |       |
| Jones, Mrs. J. H. . . . .                                                                                                       | 1          |       |            | -     |    |            |       |            |       |
| Jones, R. A. A., Esq. (1899-<br>1901, £15 15s.) . . . . .                                                                       | ..         |       |            | 5     | 5  | -          |       |            |       |
| Jones, T. Gray, Esq. . . . .                                                                                                    | 1          | 1     | -          |       |    |            |       |            |       |
| Judson, Miss E. . . . .                                                                                                         | 1          |       |            | -     |    |            |       |            |       |
| Julius, Arthur O., Esq. . . . .                                                                                                 | 5          | 5     | -          |       |    |            |       |            |       |
| Justice Miss (1898 1901, 15s.) . . . . .                                                                                        | ..         |       |            | -     | 5  | -          |       |            |       |
| K. E. H. "In Memoriam"<br>(1893-1901, £11 3s.) . . . . .                                                                        | ..         |       |            | 1     | -  |            |       |            |       |
| K. and S. . . . .                                                                                                               | ..         |       |            | -     | 5  | -          |       |            |       |
| Keal, Miss . . . . .                                                                                                            | 1          | 1     | -          |       |    |            |       |            |       |
| Kelham, Chas. E., Esq. . . . .                                                                                                  | -          | 5     | -          |       |    |            |       |            |       |
| Kelly, C. A., Esq. . . . .                                                                                                      | 1          | 1     | -          |       |    |            |       |            |       |
| Kelly, Mrs. M. (1895 1901,<br>£12) . . . . .                                                                                    | ..         |       |            | 2     | -  |            |       |            |       |
| Kendal, E. I., Co-operative<br>Society, Limited . . . . .                                                                       | 5          |       |            | -     |    |            |       |            |       |
| Carried forward                                                                                                                 | £1603      | 9     | -          | 1786  | 13 | 7          |       |            |       |



ANNUAL SUBSCRIPTIONS AND DONATIONS.

397

|                                                                                 | Ann. Subs. |       | Donations. |           |
|---------------------------------------------------------------------------------|------------|-------|------------|-----------|
|                                                                                 | £.         | s. d. | £.         | s. d.     |
| Brought forward                                                                 | 1603       | 9     | -          | 1786 18 7 |
| Kendal, T. Herbert, Esq. (1871-1901, £109 4s.)                                  |            |       | 5          | - -       |
| Kensington Public Baths and Wash-houses Staff, per Mr. W. Middleweek.           |            |       | -          | 12 -      |
| Kensit, Miss                                                                    | 2          | -     | -          | -         |
| Kent, Henry, Esq.                                                               | 1          | 1     | -          | -         |
| Kent, Mrs. Henry                                                                | 1          | 1     | -          | -         |
| Keppel, Admiral of the Fleet the Hon. Sir Henry, G.C.B.                         | 2          | 2     | -          | -         |
| Kerr, Captain T. Coulter.                                                       | 1          | 1     | -          | -         |
| Kerrick, General                                                                | 1          | -     | -          | -         |
| Kettering Industrial Co-operative Society, Limited (1898-1901, £8 8s.)          |            |       | 2          | 2 -       |
| Kidd, Miss Pringle, the late.                                                   | 5          | -     | -          | -         |
| Kiddle, J. Nelson, Esq.                                                         | 1          | 1     | -          | -         |
| Kidner, Mrs. J. C.                                                              | 2          | 2     | -          | -         |
| Kilmarnock Equitable Co-operative Society (1896-1901, £18)                      |            |       | 3          | - -       |
| Kinahan, C. J., Esq., the late <i>Kinfauns Castle</i> , s.s., per Capt. Duncan  | 1          | 1     | -          | -         |
| King, Samuel, Esq.                                                              |            |       | -          | 10 -      |
| King, W. R., Esq.                                                               |            |       | -          | 10 -      |
| Knight, Mrs. C. J.                                                              | 1          | 1     | -          | -         |
| Knowles, the late Miss M. <i>Koh-i-Noor</i> , s.s., collection, per Capt. Mason | 6          | -     | -          | -         |
|                                                                                 |            |       | 3          | 3 -       |
| L. E. W., Croydon                                                               | -          | 10    | -          | -         |
| L. J. E.                                                                        | 1          | -     | -          | -         |
| Laird, Miss Alice M. (1896-1901, £30)                                           |            |       | 5          | - -       |
| Lambe, John, Esq.                                                               | 1          | 1     | -          | -         |
| Lambert, Rev. F. Fox, M.A.                                                      | 1          | 1     | -          | -         |
| Lambert, Miss M. E.                                                             |            |       | -          | 5 -       |
| Lambert, T., Esq.                                                               | 2          | 2     | -          | -         |
| Lamming, Walter, Esq.                                                           | 1          | -     | -          | -         |
| Lamotte, L. W., Esq.                                                            | 1          | -     | -          | -         |
| Lancefield, M. D., Esq.                                                         |            |       | -          | 10 -      |
| Landon, Mrs. C. A.                                                              | 2          | 2     | -          | -         |
| Landor, Miss C. E.                                                              | 1          | 1     | -          | -         |
| Langley Mill and Aldercar Co-operative Society, Ltd.                            | 2          | 2     | -          | -         |
| Langton, Miss Maria                                                             | 1          | 1     | -          | -         |
| Lansdell, Miss                                                                  | 1          | 1     | -          | -         |
| Larcom, Mrs. Capt.                                                              | 1          | -     | -          | -         |
| Latham, Charles H., Esq.                                                        | -          | 5     | -          | -         |
| Latham, F. L., Esq.                                                             | 2          | -     | -          | -         |
| Law, Alfred, Esq.                                                               | 1          | 1     | -          | -         |
| Law, William, Esq.                                                              | 1          | 1     | -          | -         |
| Lawes, Mrs.                                                                     |            |       | -          | 10 -      |
| Lawrence, Arthur, Esq. (1894-1901, £8)                                          |            |       | 1          | - -       |
| Lawrence, the Misses (1882-1901, £55 10s.)                                      |            |       | 10         | - -       |
| Lawson, Miss Elizabeth                                                          | 10         | -     | -          | -         |
| Layard, the Misses C. and R.                                                    | 6          | 6     | -          | -         |
| Layton, Charles Edwin, Esq. (1893-1901, £94)                                    |            |       | 10         | 10 -      |
| Layton, Mrs. C. E. (1891-1901, £290)                                            |            |       | 25         | - -       |
| Lazarus, Simeon, Esq. (1889-1901, £33 18s.)                                     |            |       | 5          | - -       |
| Leach, Francis, Esq.                                                            | 2          | 2     | -          | -         |
| Leach, Lt.-Col. Sir George A.                                                   | 1          | -     | -          | -         |
| Leake, Thos. S., Esq.                                                           | 2          | 2     | -          | -         |
| Le Cocq, Sausmarez, Esq.                                                        | 1          | -     | -          | -         |
| Ledger, J. W., Esq.                                                             | 1          | 1     | -          | -         |

Carried forward . £1672 18 - 1886 15 7

|                                                                | Ann. Subs. |       | Donations. |           |
|----------------------------------------------------------------|------------|-------|------------|-----------|
|                                                                | £.         | s. d. | £.         | s. d.     |
| Brought forward                                                | 1672       | 18    | -          | 1886 15 7 |
| Lee, A. H., Esq., the late                                     | 1          | -     | -          | -         |
| Lee, Charles Yate, Esq.                                        | 2          | 2     | -          | -         |
| Leeds Industrial Co-operative Society, Limited                 | 25         | -     | -          | -         |
| Lehman, Mr. J. W., collected by six friends                    |            |       | -          | 6 -       |
| Leicester Co-operative Society, Limited                        |            |       | 2          | 2 -       |
| Leiningen, Admiral H.S.H. the Prince of, G.C.B.                | 1          | -     | -          | -         |
| Leith Provident Co-operative Society, Limited (1898-1901, £12) |            |       | 6          | - -       |
| Letchworth, Miss E.                                            | 1          | 1     | -          | -         |
| Lethbridge, Mrs. A. G.                                         | 3          | 3     | -          | -         |
| Lethbridge, Rev. J. K., M.A.                                   | -          | 10    | -          | -         |
| Lethbridge, Mrs. J. K.                                         | -          | 5     | -          | -         |
| Lett, H., Esq. (1894-1901, £4)                                 |            |       | -          | 10 -      |
| Leven Reform Co-operative Society, Limited                     |            |       | 1          | - -       |
| Lever-Jones, Mrs. S.                                           | 2          | 2     | -          | -         |
| Lewis, C., Esq.                                                |            |       | 1          | - -       |
| Lewis, Mrs. Richd.                                             | 2          | 2     | -          | -         |
| Lewis, Miss                                                    | 1          | 1     | -          | -         |
| Lewis, Mrs. Sam.                                               | 3          | 3     | -          | 100 - -   |
| Lewisham Conservative Club                                     |            |       | 5          | 7 -       |
| Liddle, Messrs. T. & Sons                                      | -          | 10    | 6          | -         |
| Liddon, Mrs. John                                              | 1          | 1     | -          | -         |
| Liddon, Edward, Esq., M.D.                                     | 1          | 1     | -          | -         |
| Lightfoot, Miss                                                | 5          | -     | -          | -         |
| Lincoln, Wm., Esq.                                             | 1          | 1     | -          | -         |
| Lincoln Liberal Club                                           |            |       | 5          | -         |
| Lindner, Miss A. J.                                            |            |       | 5          | -         |
| Lindner, Miss A. M.                                            |            |       | 5          | -         |
| Lingen, The Rt. Hon. Lord, K.C.B.                              | 2          | 2     | -          | -         |
| Lingham, Mrs.                                                  | 1          | 1     | -          | -         |
| <i>Ditto</i> , Rhosneigr Life-boat                             | 1          | 1     | -          | -         |
| Little, H. Selby, Esq.                                         | 1          | 1     | -          | -         |
| Llandaff, Very Rev. Dean of                                    | -          | 10    | -          | -         |
| Llewellyn, R. W., Esq.                                         | -          | 10    | 6          | -         |
| Lloyd, J. E. H., Esq.                                          | 1          | 1     | -          | -         |
| <i>Loch Torridan</i> , ship, collection per Capt. Pattman      |            |       | -          | 13 6      |
| Lochelly Equitable Co-operative Society, Limited               |            |       | 2          | - -       |
| Lockitt, Mrs. A.                                               | -          | 5     | -          | -         |
| Loftus Co-operative Society, Limited (1897-1901, £6 2s.)       |            |       | 1          | - -       |
| Long, Mrs. A. J.                                               | 5          | -     | -          | -         |
| Longley, Mrs.                                                  | 1          | 1     | -          | -         |
| Longman, C. J., Esq.                                           | 1          | 1     | -          | -         |
| Longridge, Miss                                                | 1          | 1     | -          | -         |
| Lopes, The Right Hon. Sir Massey, Bart.                        |            |       | 5          | - -       |
| Lopes, Lady                                                    | 1          | -     | -          | -         |
| Love, Mrs. G. H.                                               | 2          | 2     | -          | -         |
| Lowdell, Lieut.-Col. (1900-1901, £2)                           |            |       | 1          | - -       |
| Lowndes, Mrs. E. S.                                            | 1          | 1     | -          | -         |
| Lowrie, William, Esq.                                          | 1          | 1     | -          | -         |
| Lowry, Genl. R. W., C.B.                                       | 1          | 1     | -          | -         |
| Loyd, Major Arthur P.                                          | 5          | -     | -          | -         |
| Luard, Admiral Sir W. G., K.C.B.                               | 1          | 1     | -          | -         |
| Lucey, the Misses                                              | -          | 10    | -          | -         |
| Lushington, Mrs. M.                                            | 2          | -     | -          | -         |
| Lutwidge, C. R. Fletcher, Esq.                                 | 1          | 1     | -          | -         |
| Luxmoore, Mrs.                                                 | 2          | 2     | -          | -         |
| Lyall, Mrs. W. H.                                              | 1          | 1     | -          | -         |
| Lycett, Miss                                                   |            |       | 1          | - -       |
| Lyne, Miss                                                     | 1          | 1     | -          | -         |
| Lyons, R. T., Esq., M.D.                                       | 1          | 1     | -          | -         |

Carried forward £1761 12 - 2013 14 1

|                                                                           |  | Ann. Subs. |       | Donations. |       |    |   | Ann. Subs.                                                                    |       | Donations. |       |      |      |    |   |
|---------------------------------------------------------------------------|--|------------|-------|------------|-------|----|---|-------------------------------------------------------------------------------|-------|------------|-------|------|------|----|---|
|                                                                           |  | £.         | s. d. | £.         | s. d. |    |   | £.                                                                            | s. d. | £.         | s. d. |      |      |    |   |
| Brought forward . . . . .                                                 |  | 1761       | 12    | -          | 2013  | 14 | 1 | Brought forward . . . . .                                                     |       | 1881       | 8     | -    | 2101 | 4  | 1 |
| M. (1867-1901, £31) . . . . .                                             |  |            |       | 2          | -     | -  |   | Matthews, W. E., Esq. (1893-1901, £45) . . . . .                              |       |            |       | 5    | -    | -  |   |
| M. B. . . . .                                                             |  | 10         | -     | -          | -     | -  |   | Maxwell, Col. G. Shirley . . . . .                                            | 1     | -          | -     |      |      |    |   |
| M. D. G. (1887-1901, £15 15s.) . . . . .                                  |  |            |       | 2          | 2     | -  |   | Maycock, Col. . . . .                                                         | 1     | 1          | -     |      |      |    |   |
| M., E. A. . . . .                                                         |  | 25         | -     | -          | -     | -  |   | Mayer, Rev. J. H., M.A. . . . .                                               | -     | 10         | -     |      |      |    |   |
| M. E. J. W. . . . .                                                       |  |            |       | 2          | -     | -  |   | M <sup>c</sup> Andrew, John, Esq. . . . .                                     | 2     | 2          | -     |      |      |    |   |
| M. E. W. E. C. . . . .                                                    |  | -          | 15    | -          | -     | -  |   | McCall, Miss (1897-1901, £8) . . . . .                                        |       |            |       | 2    | -    | -  |   |
| M. H. (1895-1901, £102 10s.) . . . . .                                    |  |            |       | 37         | -     | -  |   | M <sup>c</sup> Cleery, J. O., Esq. . . . .                                    | 1     | -          | -     |      |      |    |   |
| M. L. M. (for 1902-1906) . . . . .                                        |  | 25         | -     | -          | -     | -  |   | M <sup>c</sup> Culloch, Lady . . . . .                                        | 10    | -          | -     |      |      |    |   |
| M. Ll. G. . . . .                                                         |  | 10         | -     | -          | -     | -  |   | M <sup>c</sup> Donogh, Mrs. C. . . . .                                        | 3     | 3          | -     |      |      |    |   |
| M.P. (1892-1901, £8 8s.) . . . . .                                        |  |            |       | 1          | 1     | -  |   | M <sup>c</sup> Ewen, Mrs. E. (1889-1901, £20) . . . . .                       |       |            |       | 2    | -    | -  |   |
| Macbean, Mrs. Baillie . . . . .                                           |  | 10         | -     | -          | -     | -  |   | M <sup>c</sup> Kee, S. Jeffery, Esq. . . . .                                  | 1     | 1          | -     |      |      |    |   |
| Macclesfield Equitable Provident Society, Limited . . . . .               |  | 2          | 2     | -          | -     | -  |   | M <sup>c</sup> Laren, Jas., Esq. . . . .                                      | 1     | 1          | -     |      |      |    |   |
| Macclesfield, The Countess of (1891-1901, £65) . . . . .                  |  |            |       | 10         | -     | -  |   | M <sup>c</sup> Laren, J. C., Esq. . . . .                                     | 1     | 1          | -     |      |      |    |   |
| Macdonald-Lockhart, Lieut.-Col. Sir S., Bart. . . . .                     |  | 2          | 2     | -          | -     | -  |   | Mead, Mrs. J. B. . . . .                                                      | 5     | 5          | -     |      |      |    |   |
| Machin, Miss (1893-1901, £9 3s.) . . . . .                                |  |            |       | 1          | -     | -  |   | Meaden, W. J., Esq. (1893-1901, £10 10s.) . . . . .                           |       |            |       | 1    | 1    | -  |   |
| Mackenzie, Mrs. . . . .                                                   |  | -          | 5     | -          | -     | -  |   | Medlycott, Rear-Admiral M.B. . . . .                                          | 1     | 1          | -     |      |      |    |   |
| Mackenzie, Mrs. E. . . . .                                                |  | 2          | 2     | -          | -     | -  |   | Mee, Mrs. J. H. . . . .                                                       | 1     | 1          | -     |      |      |    |   |
| MacLachlan, N., Esq. (1900-1901, £7 5s.) . . . . .                        |  |            |       | 3          | 3     | -  |   | Mellish, Henry, Esq. . . . .                                                  | 1     | 1          | -     |      |      |    |   |
| Macleod, Norman M., Esq. . . . .                                          |  | -          | 5     | -          | -     | -  |   | Mellish, Mrs. Leigh, the late . . . . .                                       | 1     | 1          | -     |      |      |    |   |
| MacLeod-Smith, Mrs. (1896-1901, £4 4s.) . . . . .                         |  |            |       | 1          | 1     | -  |   | Melville, Lady Florence . . . . .                                             | 1     | 1          | -     |      |      |    |   |
| Macnab, Mrs. L. J. ( <i>vide p.</i> 325) . . . . .                        |  |            |       |            |       |    |   | Mercer, Miss . . . . .                                                        | 1     | 2          | -     |      |      |    |   |
| Macmillan and Co., Ltd. . . . .                                           |  | 1          | 1     | -          | -     | -  |   | Merchant Service Guild, Captains and Officers. . . . .                        |       |            |       | 1    | 1    | -  |   |
| Macmillan, G. A., Esq. . . . .                                            |  | 1          | 1     | -          | -     | -  |   | <i>Ditto</i> (for 1902) . . . . .                                             | 2     | 2          | -     |      |      |    |   |
| Macpherson, Hugh M., Esq. . . . .                                         |  | 1          | 1     | -          | -     | -  |   | Meredith, Misses D. L. and E. . . . .                                         | 1     | -          | -     |      |      |    |   |
| MacWhirter, J., Esq., R.A. (1871-1901, £90 3s.) . . . . .                 |  |            |       | 3          | -     | -  |   | Merewether, Mrs. . . . .                                                      | 1     | -          | -     |      |      |    |   |
| Magdalena, R. M. S., collection, per Capt. Pope . . . . .                 |  |            |       | 3          | 3     | -  |   | Mersey Docks & Harbour Board. . . . .                                         | 1,000 | -          | -     |      |      |    |   |
| Magrath, Rev. J. R., M.A., the late . . . . .                             |  | -          | 10    | -          | -     | -  |   | Metcalfe, Mrs. H. A. . . . .                                                  | 1     | 1          | -     |      |      |    |   |
| Maingay, H. B., Esq. . . . .                                              |  | 2          | 2     | -          | -     | -  |   | <i>Metis</i> , s.s., collection, per Capt. Carter and J. Lockie, Esq. . . . . |       |            |       | 3    | 18   | 10 |   |
| Maingay, Mr. & Mrs. W. B. . . . .                                         |  | 1          | 1     | -          | -     | -  |   | Meux Brewery Company . . . . .                                                | 5     | 5          | -     |      |      |    |   |
| Maitland, A. C. R., Esq. (1886-1901, £21 6s.) . . . . .                   |  |            |       | 1          | -     | -  |   | Meyrick, Lieut.-Gen., A.W.H. . . . .                                          | 5     | -          | -     |      |      |    |   |
| Maitland, Rear-Admiral H. L. . . . .                                      |  | 1          | 1     | -          | -     | -  |   | Meyrick, Sir Geo., Bt. . . . .                                                | 2     | -          | -     |      |      |    |   |
| Majendie, Mrs. A. . . . .                                                 |  | 1          | -     | -          | -     | -  |   | Michie, A. S., Esq. . . . .                                                   | 1     | 1          | -     |      |      |    |   |
| Major, Dr. H. C. . . . .                                                  |  | -          | 10    | -          | -     | -  |   | Michie, Mrs. A. S. . . . .                                                    | 1     | 1          | -     |      |      |    |   |
| Malcolm, W. E., Esq. . . . .                                              |  | 1          | -     | -          | -     | -  |   | Middlemore, Thomas, Esq. . . . .                                              | 1     | 1          | -     |      |      |    |   |
| Manchester Co-operative Wholesale Society (1895-1901, £31 10s.) . . . . . |  |            |       | 10         | 10    | -  |   | Middlesbrough Co-operative Society, Ltd., (1896-1901, £ 0 10s.) . . . . .     |       |            |       | 2    | 2    | -  |   |
| Mankiewicz, F. J., Esq. . . . .                                           |  | 1          | 1     | -          | -     | -  |   | Middleton and Tonge Industrial Socy., Limited . . . . .                       | 1     | 1          | -     |      |      |    |   |
| Manley, A. E., Esq. . . . .                                               |  | 2          | -     | -          | -     | -  |   | Middleton-in-Teesdale Co-operative Society (1895-1901, £15 10s.) . . . . .    |       |            |       | 2    | 2    | -  |   |
| Mann, Mrs. C. . . . .                                                     |  | 1          | 1     | -          | -     | -  |   | Middleton, Sir Arthur E., Bt. . . . .                                         | 1     | 1          | -     |      |      |    |   |
| Mann, J. P., Esq. (1890-1901, £:8 18s.) . . . . .                         |  |            |       | 10         | 10    | -  |   | Miland, Mrs. E. . . . .                                                       | 2     | -          | -     |      |      |    |   |
| Marks, Miss Margaret E. . . . .                                           |  | 1          | 1     | -          | -     | -  |   | Mildmay, Mrs. A. St. John . . . . .                                           | 2     | -          | -     |      |      |    |   |
| Marriott, Messrs. R. & G. H. . . . .                                      |  | 1          | 1     | -          | -     | -  |   | Miller, J. W., Esq. . . . .                                                   | 1     | 1          | -     |      |      |    |   |
| Marshall, Colonel Sir Arthur W., J.P. . . . .                             |  | 1          | 1     | -          | -     | -  |   | <i>Ditto</i> . (1891-1901, £56 4s.) . . . . .                                 |       |            |       | 5    | -    | -  |   |
| Marshall, J. M., Esq. . . . .                                             |  | 1          | 1     | -          | -     | -  |   | Miller, Miss . . . . .                                                        | 2     | 2          | -     |      |      |    |   |
| Marsham, Mrs. E. M. B. . . . .                                            |  | 1          | 1     | -          | -     | -  |   | Miller, Rev. N. J., M.A. . . . .                                              | 2     | 2          | -     |      |      |    |   |
| Marter, Miss Mary B., the late . . . . .                                  |  | 1          | 1     | -          | -     | -  |   | Mills, G. W., Esq., the late . . . . .                                        | 1     | 1          | -     |      |      |    |   |
| Martin, Dr. H. A. . . . .                                                 |  | 1          | 1     | -          | -     | -  |   | Mills, Miss Isabel . . . . .                                                  | 2     | 2          | -     |      |      |    |   |
| Martin, Miss Louisa E. . . . .                                            |  | 2          | 2     | -          | -     | -  |   | Mills, John, Esq. . . . .                                                     | 1     | 1          | -     |      |      |    |   |
| Martin, T., Esq. . . . .                                                  |  | 1          | 1     | -          | -     | -  |   | Milner, Isaac, Esq. . . . .                                                   | 1     | -          | -     |      |      |    |   |
| Martyn, Rev. T. W. . . . .                                                |  | 1          | -     | -          | -     | -  |   | Minet, William, Esq., & Mrs. . . . .                                          | 5     | -          | -     |      |      |    |   |
| Martyn, Rev. T. W. (Ann. Sub. 10s., paid in 1897). . . . .                |  |            |       |            |       |    |   | Mitchell, A. C., Esq. . . . .                                                 | 1     | 1          | -     |      |      |    |   |
| Masborough Equitable Pioneers' Society, Limited . . . . .                 |  | 5          | 5     | -          | -     | -  |   | Mitchell, Capt. Clayton, R.N. . . . .                                         | 3     | 3          | -     |      |      |    |   |
| Mathison, John, Esq. . . . .                                              |  | 1          | 1     | -          | -     | -  |   | Mitchell, Miss M. B. (1897-1901, £35) . . . . .                               |       |            |       | 5    | -    | -  |   |
|                                                                           |  |            |       |            |       |    |   | Mitchell, T. H., Esq. (1891-1901, £11) . . . . .                              |       |            |       | 1    | -    | -  |   |
|                                                                           |  |            |       |            |       |    |   | Mitchell, W. R., Esq. . . . .                                                 | 1     | 1          | -     |      |      |    |   |
|                                                                           |  |            |       |            |       |    |   | Mitcheson, Richard E., Esq. . . . .                                           | 1     | 1          | -     |      |      |    |   |
|                                                                           |  |            |       |            |       |    |   | Mocatta, Abraham, Esq. . . . .                                                |       |            |       | 25   | -    | -  |   |
|                                                                           |  |            |       |            |       |    |   | Executors of the late . . . . .                                               |       |            |       |      |      |    |   |
| Carried forward . . . . .                                                 |  | £1881      | 8     | -          | 2101  | 4  | 1 | Carried forward . . . . .                                                     | £2903 | 6          | -     | 2156 | 8    | 11 |   |

|                                                                     | Ann. Subs. |       | Donations. |            |
|---------------------------------------------------------------------|------------|-------|------------|------------|
|                                                                     | £.         | s. d. | £.         | s. d.      |
| Brought forward                                                     | 2963       | 6     | 2156       | 8 11       |
| Mocatts, F. D., Esq., F.R.G.S. (1894-1901, £35 10s.)                |            |       | 10         | 10         |
| Moncrieff, Lieut.-Gen. G. H.                                        | 1          | -     | -          | -          |
| Montague, Leopold A. D., Esq. (Ann. Sub. £1 1s. paid in 1902.)      |            |       |            |            |
| Montgomery, John, Esq.                                              | 5          | -     | -          | -          |
| Montgomery, Sir Graham G., Bart., the late                          | 2          | -     | -          | -          |
| Moore, Capt. Richmond, R.N.                                         | 1          | 1     | -          | -          |
| Moore, Miss Carrick                                                 | 2          | 2     | -          | -          |
| Moore, The late Lieut.-Gen. R. C., C.B.                             | 2          | -     | -          | -          |
| Moore, Miss                                                         | 1          | 1     | -          | -          |
| Moore, Capt. W. U., R.N. (Ann. Sub. £1 1s. for 1901, paid in 1900.) |            |       |            |            |
| Moorsom, Miss                                                       | 1          | 1     | -          | -          |
| Ditto, in aid of Whitby Branch                                      | 1          | 1     | -          | -          |
| Moorsom, Rev. J. R., M.A., the late                                 | 1          | 1     | -          | -          |
| Mordy, Mrs.                                                         | 1          | 1     | -          | -          |
| Morgan, Mrs. A. Hickman (1897-1901, £200)                           |            |       | 50         | -          |
| Morley, Mrs. Derby                                                  | 1          | 1     | -          | -          |
| Morris, F. H. Esq. (1898-1901, £4)                                  |            |       | 1          | -          |
| Morris, Robert T., Esq.                                             | 1          | 1     | -          | -          |
| Mortimer, Herbert E., Esq.                                          | 8          | -     | -          | -          |
| Moss, Boyd, Esq. (1891-1901, £7 3s.)                                |            |       | 1          | 1          |
| Moss, Mrs. G. W.                                                    | 2          | 2     | -          | -          |
| Mossley Co-operative Industrial Society, Ltd.                       | 8          | 8     | -          | -          |
| Mountsteven, Colonel F. H.                                          | 1          | 1     | -          | -          |
| Mowbray, John J., Esq.                                              | 10         | -     | -          | -          |
| Muir, Archibald, Esq. (1891-1901, £420)                             |            |       | 100        | -          |
| Mullard, Thos. S., Esq.                                             |            |       | 10         | 6          |
| Mullins, Lieut.-Gen. J.                                             | 2          | 2     | -          | -          |
| Munro - Mackenzie, Mrs. J. H.                                       | 1          | -     | -          | -          |
| Murdoch, Miss (1898-1901, £25)                                      |            |       | 10         | -          |
| Murton, W. H., Esq.                                                 | 1          | 1     | -          | -          |
| Myres, T. H., Esq., Proceeds of Lecture                             |            |       | 1          | 2          |
| Mytton, Miss B. A.                                                  | 2          | 2     | -          | -          |
| Ditto (1890-1901, £37 16s.)                                         |            |       | 8          | 8          |
| Nairn, John, Esq.                                                   | 5          | -     | -          | -          |
| Nairn, Michael, & Co., Limited                                      | 2          | 2     | -          | -          |
| Napier-Clavering, Rev. J. W., B.A.                                  | 1          | 1     | -          | -          |
| Nash, W. J., Esq.                                                   | 1          | 1     | -          | -          |
| National Telephone Co., Limited                                     | 15         | -     | -          | -          |
| Naylor-Leyland, Mrs. M. A.                                          | 5          | 5     | -          | -          |
| Nelson Co-operative and Industrial Society, Limited                 | 2          | 2     | -          | -          |
| Neptune, s.s., collection, per Capt. Walters and J. Lockie, Esq.    |            |       | 4          | 15         |
| Nesbitt, Chas. M., Esq.                                             | 1          | -     | -          | -          |
| "Nessie"                                                            | 2          | 2     | -          | -          |
| Nettlefold, J. S., Esq.                                             | 1          | -     | -          | -          |
| Carried forward                                                     | £3045      | 10    | 6          | 2337 19 11 |

|                                                                     | Ann. Subs. |       | Donations. |            |
|---------------------------------------------------------------------|------------|-------|------------|------------|
|                                                                     | £.         | s. d. | £.         | s. d.      |
| Brought forward                                                     | 3045       | 10    | 6          | 2337 19 11 |
| Nettlefold, Miss C. M.                                              | 1          | 1     | -          | -          |
| Newall & Son, R. S., Limited (1897-1901, £6 6s.)                    |            |       | 2          | 2          |
| Newcastle Trinity Board                                             | 10         | 10    | -          | -          |
| Newcastle-upon-Tyne Co-operative Society, Limited (1892-1901, £225) |            |       | 25         | -          |
| Newcombe, F. W. D., Esq.                                            | 1          | 1     | -          | -          |
| Newlands, The Right Hon. Lord                                       |            |       | 10         | -          |
| Newson, H., Esq.                                                    | 1          | 1     | -          | -          |
| Newton, Major J. W. Marsdin, R.A.                                   | 1          | 1     | -          | -          |
| Newton, Col. W. H., R.A.                                            | 5          | -     | -          | -          |
| Nicholl, Henry F., Esq.                                             | 5          | 5     | -          | -          |
| Nicholls, R. F., Esq., collected by a few friends                   |            |       | 2          | 7          |
| Nicholson, Mrs. Stuart                                              | 1          | 1     | -          | -          |
| Nickolds, A. E., Esq., collected by                                 |            |       | 1          | -          |
| Nicolls, F. H. G., Esq.                                             | 5          | -     | -          | -          |
| "Nilbud" (1897-1901, 15s.)                                          |            |       | -          | 10         |
| Nixon, Mrs. Charles I.                                              | -          | 10    | -          | -          |
| No. 90,546 (1888-1901, £125)                                        |            |       | 10         | -          |
| Noble, R. H., Esq.                                                  | 5          | -     | -          | -          |
| Noble, Wilson, Esq.                                                 | 2          | 2     | -          | -          |
| Noel, Vice-Admiral Sir G. H. U., K.C.M.G.                           | 1          | 1     | -          | -          |
| Norman, James, Esq.                                                 | 3          | 3     | -          | -          |
| Norris, Miss A. H.                                                  | -          | 10    | -          | -          |
| Norsworthy, G., Esq.                                                | 1          | 1     | -          | -          |
| Norsworthy, M. P. W., Esq.                                          | 1          | 1     | -          | -          |
| North Shields Industrial Society, Limited                           | 1          | 1     | -          | -          |
| Northumberland, His Grace the Duke of, K.G.                         | 2          | -     | -          | -          |
| Norwich Co-operative Society, Limited                               | 2          | 2     | -          | -          |
| Notting, Wm., Esq.                                                  | 2          | 2     | -          | -          |
| Nuneaton Industrial and Provident Co-operative Society              | 1          | 1     | -          | -          |
| O., Darlington (1898-1901, £17)                                     |            |       | 2          | -          |
| Oakes, Col. W. H.                                                   | 1          | 1     | -          | -          |
| Odd Fellows, Independent Order of (M. U.)                           | 50         | -     | -          | 7 19       |
| Ditto, Duke of Bedford Lodge                                        |            |       | -          | 15         |
| Ditto, Princess Royal Lodge                                         | 1          | 1     | -          | -          |
| Ditto, Loyal Prosperity Lodge                                       | 1          | 1     | -          | -          |
| Ditto, Loyal Sons of the Thames Lodge, No. 3300                     | 1          | 1     | -          | -          |
| Ditto, Ipswich District                                             | 4          | 4     | -          | -          |
| O'Neill, Mrs. S. L., the late                                       | 1          | 1     | -          | -          |
| Onslow, Hon. Mary K. (1882-1901, £42)                               |            |       | 2          | 2          |
| Onslow, Miss M.                                                     | 1          | -     | -          | -          |
| Oppenheim, Henry, Esq.                                              | 5          | -     | -          | -          |
| Orde, C. S., Esq.                                                   | 1          | -     | -          | -          |
| Ortona, R.M.S., collection per Capt. L. Hay                         |            |       | 10         | -          |
| Osborne, H.M. Yacht, collections                                    |            |       | 12         | 6          |
| Otter, R. H., Esq.                                                  | 5          | -     | -          | -          |
| Carried forward                                                     | £3180      | 13    | 6          | 2414 1 11  |

|                                                                                          | Ann. Subs. |       | Donations. |       |
|------------------------------------------------------------------------------------------|------------|-------|------------|-------|
|                                                                                          | £.         | s. d. | £.         | s. d. |
| Brought forward . . . . .                                                                | 3180       | 13 6  | 2414       | 1 11  |
| Ottley, R. W., Esq. (1896-1901, £6 6s.) . . . . .                                        |            |       | 1          | 1 -   |
| Outram, Sir Francis B., Bart. . . . .                                                    | 2          | - -   |            |       |
| Ouvry, Miss . . . . .                                                                    | 1          | 1 -   |            |       |
| Ouvry, Miss Aimée . . . . .                                                              | 1          | 1 -   |            |       |
| Ouvry, Miss Ethel A. E. . . . .                                                          | 1          | 1 -   |            |       |
| Owen, C. Whiteley, Esq. . . . .                                                          | 1          | 1 -   |            |       |
| Owen, Mrs. R. K. W. . . . .                                                              | 1          | 1 -   |            |       |
| Pace, Rev. H. H. . . . .                                                                 | 1          | - -   |            |       |
| Pain, Miss M. Charlotte . . . . .                                                        | -          | 10 -  |            |       |
| Painter, Mrs. . . . . .                                                                  | 1          | - -   |            |       |
| Paisley Provident Co-operative Society, Limited . . . . .                                | 2          | 2 -   |            |       |
| Palmer, Albert J., Esq. . . . .                                                          | 1          | 1 -   |            |       |
| Palmer, George, Esq. . . . .                                                             | 1          | 1 -   |            |       |
| Pares, Rev. Norman, M.A. . . . .                                                         | -          | 10 -  |            |       |
| Park, G. Myers, Esq. . . . .                                                             | -          | 10 -  |            |       |
| Parker, Lady Elizabeth . . . . .                                                         | 2          | - -   |            |       |
| Parker, Lady Evelyn . . . . .                                                            | 5          | - -   |            |       |
| Parker, Miss . . . . .                                                                   | 1          | - -   |            |       |
| Parker, Miss J. M. . . . .                                                               | 1          | 1 -   |            |       |
| Parke, Perschouse & Co., Messrs. Henry . . . . .                                         | 1          | 1 -   |            |       |
| Parkin, Miss . . . . .                                                                   | 1          | 1 -   |            |       |
| Parkin, Miss M. J. . . . .                                                               | 1          | 1 -   |            |       |
| Parkin, Mrs. . . . . .                                                                   | -          | 5 -   |            |       |
| Parnell, Mrs. Gervas, the late . . . . .                                                 | 2          | 2 -   |            |       |
| Parry, Miss A. K. . . . .                                                                | 2          | 2 -   |            |       |
| Parry-Mitchell, H. D., Esq. . . . .                                                      | 5          | 5 -   |            |       |
| Ditto (1897-1901, £7 7s.) . . . . .                                                      |            |       | 3          | 3 -   |
| Parry, Miss Jessie . . . . .                                                             | 5          | - -   |            |       |
| Paske, Colonel E. H. . . . .                                                             | -          | 10 6  |            |       |
| Pattenden, P., Esq. . . . .                                                              | 1          | 1 -   |            |       |
| Paul, H. T., Esq., the late . . . . .                                                    | 2          | 2 -   |            |       |
| Paul, John, Esq. . . . .                                                                 | 2          | - -   |            |       |
| Pawle, J. D., Esq. . . . .                                                               | 1          | 1 -   |            |       |
| Payne, H., Esq., M.D. . . . .                                                            | 1          | 1 -   |            |       |
| Payne, Miss M. A. . . . .                                                                | -          | 10 -  |            |       |
| Payne, Mrs. W. H. . . . .                                                                | -          | 10 6  |            |       |
| Paynter, Major . . . . .                                                                 | 5          | - -   |            |       |
| Ditto (1886-1901, £85) . . . . .                                                         |            |       | 5          | - -   |
| Peacock, W. Folds, Esq. . . . .                                                          |            |       | 1          | 1 -   |
| Peacock, Mrs. George . . . . .                                                           |            |       | 11         | 18 -  |
| Peacock & Buchan, Messrs. . . . .                                                        | 2          | 2 -   |            |       |
| Peake, C. R., Esq. . . . .                                                               | -          | 10 6  |            |       |
| Pearce, Mrs. . . . . .                                                                   | 1          | 1 -   |            |       |
| Peel, Edmund Yates, Esq. . . . .                                                         | 1          | - -   |            |       |
| Peirse-Duncombe, G. T., Esq. . . . .                                                     | 3          | 3 -   |            |       |
| Penicuck Co-operative Association, Limited. . . . .                                      | 2          | 10 -  |            |       |
| Pennington, Mrs. . . . . .                                                               | 1          | 1 -   |            |       |
| Penny, T., Esq. . . . .                                                                  | -          | 10 6  |            |       |
| Penny, T. S., Esq. . . . .                                                               | 1          | 1 -   |            |       |
| Penny, W. B., Esq., R.N. . . . .                                                         | 1          | 1 -   |            |       |
| Penson, Mrs. . . . . .                                                                   | 3          | 3 -   |            |       |
| Peploe-Smith, Miss, "In Memoriam" . . . . .                                              | 5          | - -   |            |       |
| Peradon, L. G., Esq. . . . .                                                             |            |       | -          | 10 6  |
| Perrott, Col. Sir Herbert C., Bart., "In Memoriam" Sir Edw. G. L. Perrott, Bart. . . . . | 1          | 1 -   |            |       |
| Perry, Mrs. . . . . .                                                                    | -          | 10 -  |            |       |
| Perth, City of, Co-operative Society, Ltd. (1895-1901, £48 3s.) . . . . .                |            |       | 10         | - -   |
| Peterborough Equitable and Industrial Co-operative Society, Limited . . . . .            | 2          | 2 -   |            |       |
| Petit, J. L., Esq. (1898-1901, £50 10s.) . . . . .                                       |            |       | 10         | - -   |
| Carried forward . . . . .                                                                | £3262      | 2 6   | 2456       | 15 5  |

|                                                                                                    | Ann. Subs. |       | Donations. |       |
|----------------------------------------------------------------------------------------------------|------------|-------|------------|-------|
|                                                                                                    | £.         | s. d. | £.         | s. d. |
| Brought forward . . . . .                                                                          | 3262       | 2 6   | 2456       | 15 5  |
| Peto, W. H., Esq. (1894-1901, £40) . . . . .                                                       |            |       | 5          | - -   |
| Philip, Thomas, Esq. (Ann. Sub., £1 1s., paid in 1902). . . . .                                    |            |       | 2          | 2 -   |
| Phillips, J. W., Esq. . . . .                                                                      | 2          | 2 -   |            |       |
| Phillips, Octavius, Esq. (1898-1901, £2 11s.) . . . . .                                            |            |       | -          | 10 -  |
| Phillips, W. W., Esq. . . . .                                                                      | 1          | 1 -   |            |       |
| Phillipson, Alfred T. P., Esq. . . . .                                                             | -          | 7 6   |            |       |
| Pick, Edgar S., Esq. . . . .                                                                       | 1          | 1 -   |            |       |
| Pierce, Edward, Esq. . . . .                                                                       | 1          | 1 -   |            |       |
| Pigot, Miss M. E. . . . .                                                                          | 1          | - -   |            |       |
| Pigot, Commissary-General A. W. (1873-1901, £75 12s.) . . . . .                                    |            |       | 5          | 5 -   |
| Pilcher, Giles T., Esq. . . . .                                                                    | 2          | 2 -   |            |       |
| Pilcher, R. A., Esq. . . . .                                                                       | 1          | 1 -   |            |       |
| Pilley, F. H., Esq. . . . .                                                                        | 1          | 1 -   |            |       |
| Pinel, Mrs. M. . . . .                                                                             | -          | 5 -   |            |       |
| Pitt, Miss Ellen . . . . .                                                                         | -          | 5 -   |            |       |
| Pittar, Mrs. E. . . . .                                                                            | 1          | 1 -   |            |       |
| Pittington Amicable Industrial Society, Ltd. . . . .                                               |            |       | 1          | 1 -   |
| Pizey, G. W., Esq. . . . .                                                                         |            |       | -          | 10 6  |
| Plowden, Miss H. C. . . . .                                                                        | 3          | - -   |            |       |
| Pollock, Mrs. Robert . . . . .                                                                     | 1          | 1 -   |            |       |
| Pollock, Rev. B., M.A. . . . .                                                                     | 1          | 1 -   |            |       |
| Polson, Mrs. M. (1893-1901, £5 5s.) . . . . .                                                      |            |       | 1          | 1 -   |
| Pontifex, Mr. . . . .                                                                              |            |       | -          | 10 -  |
| Poole, Mrs. J. . . . .                                                                             | 2          | - -   |            |       |
| Pooley, Walter M., Esq., in aid of Giles' Quay Life-boat (Ann. Sub. £1 1s., paid in 1896). . . . . |            |       | 5          | - -   |
| Pope, Miss C. E. S. . . . .                                                                        | 5          | - -   |            |       |
| Pope, Miss M. J. . . . .                                                                           | 1          | - -   |            |       |
| Porter, Rev. Canon, M.A. . . . .                                                                   | -          | 10 -  |            |       |
| Porter, Capt. H. R. . . . .                                                                        | 1          | 1 -   |            |       |
| Potter, F. M., Esq. . . . .                                                                        | -          | 10 -  |            |       |
| Power, R., Esq. . . . .                                                                            | 1          | 1 -   |            |       |
| Powney, Major C. du Pre . . . . .                                                                  | 5          | - -   |            |       |
| Powys, M. W., Esq. . . . .                                                                         |            |       | 5          | - -   |
| Prall, Z. E., Esq. . . . .                                                                         | 5          | 5 -   |            |       |
| Preston & Bishop, Messrs. . . . .                                                                  | 2          | 2 -   |            |       |
| Preston, Capt. G. B. . . . .                                                                       | 5          | - -   |            |       |
| Preston, Miss . . . . .                                                                            | 5          | - -   |            |       |
| Preston, R. A. B., Esq. . . . .                                                                    | 10         | 10 -  |            |       |
| Price, Miss . . . . .                                                                              | 2          | - -   |            |       |
| Price, Miss (Beechworth) . . . . .                                                                 | 1          | 1 -   |            |       |
| Price, Mrs. H. D. . . . .                                                                          | 5          | - -   |            |       |
| Prichard, Thos., Esq., in aid of Anglesey Branch . . . . .                                         |            |       | -          | 10 -  |
| Priestley, Wm., Esq. . . . .                                                                       | 1          | 1 -   |            |       |
| Prince, John, Esq. . . . .                                                                         | 2          | 2 -   |            |       |
| Prior, Miss L. F. . . . .                                                                          | -          | 5 -   |            |       |
| Prior, Mrs. . . . . .                                                                              | -          | 10 6  |            |       |
| Procter, Robt., Esq. . . . .                                                                       | 1          | 1 -   |            |       |
| Prout, Rev. T. J. . . . .                                                                          | 1          | 1 -   |            |       |
| Prowse, Capt. G. J. W. . . . .                                                                     | 1          | 1 -   |            |       |
| Pumphrey, T., Esq. and Mrs. . . . .                                                                | 1          | 1 -   |            |       |
| Purver, Miss F. A., the late (1899-1901, £45) . . . . .                                            |            |       | 25         | - -   |
| "Queenie" (1883-1901, £45 3s.) . . . . .                                                           |            |       | 5          | 5 -   |
| Quick, Mrs. R. H. . . . .                                                                          | 5          | 5 -   |            |       |
| Quiver Lifeboat Fund. "A Lover of the Sea" . . . . .                                               |            |       | -          | 10 -  |
| R. B. J. . . . .                                                                                   | 10         | - -   |            |       |
| R. D. (1890-1901, £8 3s.) . . . . .                                                                |            |       | 1          | 1 -   |
| R. F. (1899-1901, £550) . . . . .                                                                  |            |       | 50         | - -   |
| Rackham, W., Esq. . . . .                                                                          | 1          | 1 -   |            |       |
| Carried forward . . . . .                                                                          | £3356      | 10 6  | 2557       | 8 11  |

|                                                                           | Ann. Subs. |       | Donations |       |
|---------------------------------------------------------------------------|------------|-------|-----------|-------|
|                                                                           | £.         | s. d. | £.        | s. d. |
| Brought forward . . . . .                                                 | 3356       | 10 6  | 2557      | 8 11  |
| Ralph, Mrs. . . . . .                                                     | 1          | -     | -         | -     |
| Ramsay, Capt. John, R.E. . . . .                                          | 2          | -     | -         | -     |
| Ramsbottom Industrial and Provident Socy., Limited . . . . .              | 2          | 2     | -         | -     |
| Randolph, Admiral Sir G. G., K.C.B. . . . .                               | 3          | -     | -         | -     |
| Rapkin, S., Esq. . . . .                                                  | -          | -     | 2         | 2     |
| Rasmussin, Capt., S.S. Madeline . . . . .                                 | 1          | 1     | -         | -     |
| Rawlinson, W., Esq. . . . .                                               | 1          | -     | -         | -     |
| Rayer, Miss . . . . .                                                     | 1          | 1     | -         | -     |
| Rayner, Miss G. . . . .                                                   | 1          | 1     | -         | -     |
| Rayner, Mrs. T. V. . . . .                                                | 1          | 1     | -         | -     |
| Read, Mrs. C., "In Memoriam" (1888-1901, £6 10s. 6d.) . . . . .           | -          | -     | -         | 10    |
| Reade, E. E., Esq. . . . .                                                | 2          | -     | -         | -     |
| Reading Industrial Co-operative Soc., Ltd. . . . .                        | -          | -     | 2         | 2     |
| Redding Co-operative Soc., Ltd. . . . .                                   | -          | -     | 2         | -     |
| Rees, Messrs. J. & Co. . . . .                                            | -          | 10    | 6         | -     |
| Reeve, Miss . . . . .                                                     | -          | -     | 5         | -     |
| Reeve, Mr. W. F. . . . .                                                  | -          | -     | 5         | -     |
| Regor, J., Esq. (1899-1901, £1 10s.) . . . . .                            | -          | -     | -         | 10    |
| Reid, Major-Genl. J. . . . .                                              | 1          | -     | -         | -     |
| Reid, Miss . . . . .                                                      | 5          | -     | -         | -     |
| Reiss Bros., Messrs. . . . .                                              | 2          | 2     | -         | -     |
| Rendle, George, Esq. . . . .                                              | 1          | 1     | -         | -     |
| Reneau, Mr. & Mrs. R. P. W. . . . .                                       | 1          | 1     | -         | -     |
| Rennie, Miss M. . . . .                                                   | -          | -     | 22        | 18 4  |
| Renown, H.M.S., collection per the Chaplain . . . . .                     | -          | -     | 1         | 13    |
| Revenge, H.M.S., Second prize in Cutters' Race, Weymouth Regatta. . . . . | -          | -     | 1         | -     |
| Reynolds, Rev. E. M., M.A. . . . .                                        | 1          | 1     | -         | -     |
| Riach, Miss E. . . . .                                                    | 1          | -     | -         | -     |
| Riadore, Miss . . . . .                                                   | 1          | 1     | -         | -     |
| Rice, Miss Frances (1897-1901, £5) . . . . .                              | -          | -     | 1         | -     |
| Richardson, Miss . . . . .                                                | -          | -     | 1         | -     |
| Richmond, J., Esq. . . . .                                                | 5          | 5     | -         | -     |
| Rickards, Capt. A. . . . .                                                | 1          | -     | -         | -     |
| Rickett, Cockerell & Co., Messrs. . . . .                                 | 1          | 1     | -         | -     |
| Ridley, C. E., Esq. . . . .                                               | 2          | 2     | -         | -     |
| Ridpath, Edward, Esq. (1888-1901, £4 4s.) . . . . .                       | -          | -     | 1         | 1     |
| "Rien sans Dieu" (1900-1, 10s.) . . . . .                                 | -          | -     | -         | 5     |
| Rind, Colonel . . . . .                                                   | 1          | 1     | -         | -     |
| Ripley Co-operative Soc., Ltd. (1895-1901, £12 12s.) . . . . .            | -          | -     | 2         | 2     |
| Ritchie, Miss (1896-1901, £5 12s.) . . . . .                              | -          | -     | -         | 10    |
| Ritson, W. H., Esq. . . . .                                               | 1          | 1     | -         | -     |
| Robbs, Miss E. J. . . . .                                                 | 1          | 1     | -         | -     |
| Robert Adamson, S.S., collection per Capt. Morgan . . . . .               | -          | -     | 4         | 7 6   |
| Roberts, Arthur, Esq. (Ann. Sub., 10s. 6d., paid in 1900) . . . . .       | -          | -     | 2         | 2     |
| Roberts, C. W., Esq. . . . .                                              | 1          | 1     | -         | -     |
| Roberts, Miss . . . . .                                                   | 1          | 1     | -         | -     |
| Roberts, Mr. H. (1897-1901, £8 8s.) . . . . .                             | -          | -     | 3         | 3     |
| Roberts, Mrs. L. S. F. . . . .                                            | -          | -     | 2         | -     |
| Roberts, W. H. E. W., Esq., R.N. . . . .                                  | -          | -     | 7         | 6     |
| Robertson, Capt. G. M. . . . .                                            | 5          | -     | -         | -     |
| Robertson, J. C., Esq. . . . .                                            | 1          | 1     | -         | -     |

Carried forward . £3407 15 6 2607 2 9

|                                                                                               | Ann. Subs. |       | Donations. |       |
|-----------------------------------------------------------------------------------------------|------------|-------|------------|-------|
|                                                                                               | £.         | s. d. | £.         | s. d. |
| Brought forward . . . . .                                                                     | 3407       | 15 6  | 2607       | 2 9   |
| Robertson, Mrs. Graham. . . . .                                                               | 10         | -     | -          | -     |
| Robilliard, Miss F. F. (1887-1901, £2 7s. 6d.) . . . . .                                      | -          | -     | -          | 10    |
| Robins, Miss . . . . .                                                                        | 1          | 1     | -          | -     |
| Robins, Miss G. . . . .                                                                       | 1          | 1     | -          | -     |
| Robinson, F. J., Esq. . . . .                                                                 | 3          | 3     | -          | -     |
| Robinson, Mr. J. . . . .                                                                      | -          | -     | 10         | 6     |
| Robinson, Mrs. Anstey . . . . .                                                               | 1          | 1     | -          | -     |
| Robinson, William, Esq. (1899-1901, £13 4s.) . . . . .                                        | -          | -     | 4          | 4     |
| Roby, Miss . . . . .                                                                          | 2          | 2     | -          | -     |
| Rochester and District Co-operative Society, Limited. . . . .                                 | 1          | 1     | -          | -     |
| Rogers, Mrs. G. A. . . . .                                                                    | 1          | 1     | -          | -     |
| Rogerson, Mr. and Mrs. Alex. . . . .                                                          | -          | -     | 10         | -     |
| Roget, Mrs. F. (in addition to gift of Clovelly Life-boat) . . . . .                          | 1          | 1     | -          | -     |
| Roget, Miss . . . . .                                                                         | 1          | -     | -          | -     |
| Rolle, The Hon. Mark . . . . .                                                                | 10         | -     | -          | -     |
| Rookwood, The Right Hon. Lord (1899-1901, £55) . . . . .                                      | -          | -     | 25         | -     |
| Rooper, Major H. G. . . . .                                                                   | 1          | 1     | -          | -     |
| Rosewell, S., Esq. (1899-1901, 13s.) . . . . .                                                | -          | -     | -          | 8     |
| Ross, Miss B. M. . . . .                                                                      | 2          | -     | -          | -     |
| Routenburn School, Large, The Boys of, per N. MacLachlan, Esq. . . . .                        | -          | -     | 2          | 4 8   |
| Rowland, Colonel T. . . . .                                                                   | 2          | -     | -          | -     |
| Rowlandson, Miss Ann B. . . . .                                                               | 1          | 1     | -          | -     |
| Rowley, Mrs. (1886-1901, £30) . . . . .                                                       | -          | -     | 5          | -     |
| Royal Arsenal Co-operative Socy., Ltd. (1895-1901, £35) . . . . .                             | -          | -     | 5          | -     |
| Royal London Yacht Club . . . . .                                                             | 2          | 2     | -          | -     |
| Royal Southampton Yacht Club . . . . .                                                        | -          | -     | 3          | 10    |
| Royal Thames Yacht Club . . . . .                                                             | 2          | 2     | -          | -     |
| Royal Welsh Yacht Club . . . . .                                                              | 2          | 2     | -          | -     |
| Royal Yacht Squadron . . . . .                                                                | 5          | -     | -          | -     |
| Royston Grange, s.s., collection per Capt. Morrison . . . . .                                 | -          | -     | 1          | -     |
| Rubie, J. P., Esq. . . . .                                                                    | 1          | 1     | -          | -     |
| Rudge, Miss . . . . .                                                                         | -          | -     | 5          | -     |
| Rugby Industrial and Provident Society, Limited . . . . .                                     | -          | -     | 2          | 2     |
| Rugby Working Men's Club, collection, per Mr. F. Meyrick Jones . . . . .                      | -          | -     | 1          | 2 6   |
| Rust, George J., Esq. . . . .                                                                 | 1          | 1     | -          | -     |
| Rust, Miss . . . . .                                                                          | 1          | 1     | -          | -     |
| Rutherford, A., & Co., Messrs. . . . .                                                        | 1          | 1     | -          | -     |
| Rutson, Mrs. A. . . . .                                                                       | 2          | 2     | -          | -     |
| Rutter, Mrs. . . . . .                                                                        | 1          | 1     | -          | -     |
| Rutler, Mrs. Richard W. . . . .                                                               | 1          | 1     | -          | -     |
| Ryhope and Silksworth Industrial and Provident Society, Limited (1900-1901, £4 4s.) . . . . . | -          | -     | 2          | 2     |

|                                                                |    |   |   |
|----------------------------------------------------------------|----|---|---|
| S. D. R. S. D. (1864-1901, £2487 15s. 6d.) . . . . .           | 50 | - | - |
| Sage, E. C., Esq., and Mrs. Sage . . . . .                     | 1  | 1 | - |
| St. Cuthbert's Co-operative Association, Limited . . . . .     | 10 | - | - |
| St. Germans, The Rt. Hon. the Earl of . . . . .                | 5  | - | - |
| St. Maur, The Right Hon. Lord Percy (1895-1901, £35) . . . . . | 5  | - | - |

Carried forward £3483 4 - 2714 1 9

|                                                                                                           | Ann. Subs. |       | Donations. |       |    | Ann. Subs.                                                                  |                                                                                     | Donations. |       |    |      |   |   |   |
|-----------------------------------------------------------------------------------------------------------|------------|-------|------------|-------|----|-----------------------------------------------------------------------------|-------------------------------------------------------------------------------------|------------|-------|----|------|---|---|---|
|                                                                                                           | £.         | s. d. | £.         | s. d. |    | £.                                                                          | s. d.                                                                               | £.         | s. d. |    |      |   |   |   |
| Brought forward . . . . .                                                                                 | 3483       | 4     | -          | 2714  | 1  | 9                                                                           | Brought forward . . . . .                                                           | 3577       | 19    | -  | 2793 | 6 | 5 |   |
| St. Michael's, Paddington,<br>Life-boat Fund . . . . .                                                    |            |       |            | 9     | 12 | -                                                                           | Sibthorp, Colonel . . . . .                                                         |            | 5     | 5  | -    |   |   |   |
| St. Sunniva, S.Y., collection . . . . .                                                                   |            |       |            | 7     | 13 | 8                                                                           | Sillem, Mrs. Herman J. . . . .                                                      |            | 1     | 1  | -    |   |   |   |
| Salisbury, L., Esq. . . . .                                                                               | 1          | 1     | -          |       |    | Simcoe, Mrs. . . . . .                                                      |                                                                                     | 1          | 1     | -  |      |   |   |   |
| Saltoun, The Right Hon. Lord . . . . .                                                                    | 1          | 1     | -          |       |    | Simonds, Robt. Henville,<br>Esq. . . . .                                    |                                                                                     | 1          | 1     | -  |      |   |   |   |
| Samuelson, Sir B., Bart., M.P. . . . .                                                                    | 5          | 5     | -          |       |    | Simpson, B. W., Esq. . . . .                                                |                                                                                     | 1          | 1     | -  |      |   |   |   |
| Sanders, Mr. Alfred . . . . .                                                                             |            |       | -          | 5     | -  | Simpson, J. B., Esq. . . . .                                                |                                                                                     | 1          | 1     | -  |      |   |   |   |
| Sanderson, Edwd. M., Esq. . . . .                                                                         | 1          | 1     | -          |       |    | Singer, Mrs. Alice. . . . .                                                 |                                                                                     | -          | 5     | -  | 5    | - |   |   |
| Sanderson, Mrs. . . . . .                                                                                 | 2          | 2     | -          |       |    | Sinnott, J. R., Esq. . . . .                                                |                                                                                     | -          | 5     | -  |      |   |   |   |
| Sandford, Miss A. . . . .                                                                                 |            |       | -          | 5     | -  | Sismey, Mrs. Thomas . . . . .                                               |                                                                                     | 2          | 2     | -  |      |   |   |   |
| Sandys-Lumsdaine, Mrs. . . . . .                                                                          | 1          | 1     | -          |       |    | Sittingbourne Co-operative<br>Society, Limited . . . . .                    |                                                                                     | 5          | 5     | -  |      |   |   |   |
| Sandys-Lumsdaine, Miss . . . . .                                                                          | 1          | 1     | -          |       |    | Skinner, Edward, Esq. . . . .                                               |                                                                                     | 1          | 1     | -  |      |   |   |   |
| Sankey, Lieut. - Gen. Sir<br>Richard, R.E. . . . .                                                        | 1          | 1     | -          |       |    | Skinner, The Misses . . . . .                                               |                                                                                     | 1          | 1     | -  |      |   |   |   |
| Sargent, Mrs. E. . . . .                                                                                  |            |       |            | 1     | -  | Slater, Miss . . . . .                                                      |                                                                                     | -          | 10    | -  |      |   |   |   |
| Saunders, Capt. F. W. . . . .                                                                             | 1          | 1     | -          |       |    | Slater, Miss, Instow . . . . .                                              |                                                                                     | 2          | 2     | -  |      |   |   |   |
| Saunders, Mrs. (Blackheath) . . . . .                                                                     | 2          | 2     | -          |       |    | Sly, A. H., Esq. . . . .                                                    |                                                                                     | 1          | 1     | -  |      |   |   |   |
| Saunders, Rev. A. C., M.A. . . . .                                                                        | -          | 5     | -          |       |    | Smart, Mrs. (in addition to<br>special Life-boat gifts) . . . . .           |                                                                                     | 5          | 5     | -  |      |   |   |   |
| Savage, Miss . . . . .                                                                                    |            |       |            | 10    | -  | Smellie, Miss . . . . .                                                     |                                                                                     | 2          | 2     | -  |      |   |   |   |
| Savile, Mrs. Stewart . . . . .                                                                            | 20         |       | -          |       |    | Smith, A. Murray, Esq.<br>(1894-1901, £35) . . . . .                        |                                                                                     |            |       |    | 5    | - | - |   |
| Savory and Moore, Messrs. . . . .                                                                         | 3          | 3     | -          |       |    | Smith, Elder & Co., Messrs. . . . .                                         |                                                                                     |            |       |    | 6    | 6 | - |   |
| Sawyer, Rev. D. H., M.A. . . . .                                                                          | -          | 10    | -          |       |    | Smith, Henry A., Esq. . . . .                                               |                                                                                     | 2          | 2     | -  |      |   |   |   |
| Saxe-Weimar, F.-M. H.S.H.<br>Prince Edward of, G.C.B. . . . .                                             | 1          | -     | -          |       |    | Smith, Herbert F., Esq.<br>(1895-1901, £14 14s.) . . . . .                  |                                                                                     |            |       |    | 2    | 2 | - |   |
| Schuster, Rev. W. P., M.A. . . . .                                                                        | 2          | 2     | -          |       |    | Smith, J. Duke, Esq. . . . .                                                |                                                                                     | 1          | 1     | -  |      |   |   |   |
| Scofield, Mrs. E. S., in<br>aid of Rhosneigr Life-boat . . . . .                                          | 1          | 1     | -          |       |    | Smith, Miss Bryan . . . . .                                                 |                                                                                     | 1          | 1     | -  |      |   |   |   |
| Scoones, W. B., Esq. . . . .                                                                              | 1          | 1     | -          |       |    | Smith, Miss F. Felix . . . . .                                              |                                                                                     | 2          | 2     | -  |      |   |   |   |
| Scorer, A., Esq. . . . .                                                                                  | 1          | 1     | -          |       |    | Smith, Miss M. Tryphena<br>(1891-1901, £4 3s. 6d.) . . . . .                |                                                                                     |            |       |    | 1    | - | - |   |
| Scott, Claude S., Esq. . . . .                                                                            | 2          | 2     | -          |       |    | Smith, Miss, Northiam<br>(1893-1901, £10) . . . . .                         |                                                                                     |            |       |    | 1    | - | - |   |
| Scott, Edwin, Esq. . . . .                                                                                | 1          | 1     | -          |       |    | Smith, Mrs. Vernon . . . . .                                                |                                                                                     | 1          | 1     | -  |      |   |   |   |
| Scott, J. W., Esq. . . . .                                                                                | -          | 5     | -          |       |    | Smith, Sir C. Euan, K.C.B. . . . .                                          |                                                                                     | 5          | -     | -  |      |   |   |   |
| Scott, Mrs. Edith H. . . . .                                                                              | 1          | -     | -          |       |    | Smith, The Hon. W. F. D.,<br>M.P. . . . .                                   |                                                                                     | 5          | 5     | -  |      |   |   |   |
| Scott, Mrs. John . . . . .                                                                                | 1          | 1     | -          |       |    | Smitheman, The Misses (in<br>addition to gift of a Life-<br>boat) . . . . . |                                                                                     | 2          | 2     | -  |      |   |   |   |
| Scott, Miss, in aid of Margate<br>Life-boat. . . . .                                                      | 2          | 2     | -          |       |    | Smithers, H. W., Esq. . . . .                                               |                                                                                     | 1          | 1     | -  |      |   |   |   |
| Scunthorpe Mutual C. & I.<br>Society, Limited . . . . .                                                   |            |       |            | 1     | 1  | -                                                                           | Smithett, Edward H., Esq. . . . .                                                   |            | 1     | 1  | -    |   |   |   |
| "Sea Gull" (1900-1901, £4) . . . . .                                                                      |            |       |            | 2     | -  | -                                                                           | Soames, W., Esq. . . . .                                                            |            | 1     | 1  | -    |   |   |   |
| Seaham Harbour Industrial<br>and Co-operative Society<br>(1895-1901, £5 5s.) . . . . .                    |            |       |            | 1     | 1  | -                                                                           | Soden, Henry, Esq. . . . .                                                          |            | 1     | 1  | -    |   |   |   |
| Seaton Delaval District In-<br>dustrial and Provident<br>Society, Ltd. (1897-1901,<br>£20 19s.) . . . . . |            |       |            | 3     | 10 | -                                                                           | Solari, Miss . . . . .                                                              |            | 1     | 1  | -    |   |   |   |
| Sedgwick, Geo., Esq. . . . .                                                                              | -          | 10    | -          |       |    | Somerset His Grace the<br>Duke of . . . . .                                 |                                                                                     | 5          | -     | -  |      |   |   |   |
| Selfe, Mrs. . . . . .                                                                                     |            |       |            | 1     | 1  | -                                                                           | Somerville, Miss . . . . .                                                          |            | -     | 10 | -    |   |   |   |
| Severn, Miss E. A. . . . .                                                                                | 3          | 3     | -          |       |    | Somes, Mrs. Maria . . . . .                                                 |                                                                                     | 1          | 1     | -  |      |   |   |   |
| Sewell, Miss A.E. (1882-1901,<br>£14 11s.) . . . . .                                                      |            |       |            | -     | 10 | -                                                                           | Sotheran, Henry, Esq. (1891-<br>1901, £10 10s.) . . . . .                           |            |       |    | 2    | 2 | - |   |
| Sewell, Mrs. . . . . .                                                                                    | 1          | 1     | -          |       |    | -                                                                           | Soundy, Mrs. J. S. (in<br>memorial of her dear son<br>Walter lost at sea) . . . . . |            |       |    | 1    | 1 | - |   |
| Ditto (1894-1901, £4 3s.) . . . . .                                                                       |            |       |            | 1     | 1  | -                                                                           | Souter, Miss . . . . .                                                              |            |       |    | 1    | 1 | - |   |
| Seymour, Gen. W. H., C.B. . . . .                                                                         | 1          | -     | -          |       |    | -                                                                           | Ditto, in aid of Rhosneigr<br>Life-boat . . . . .                                   |            |       |    | 1    | 1 | - |   |
| Shakerley, The Dowager Lady<br>(1891-1901, £100) . . . . .                                                |            |       |            | 10    | -  | -                                                                           | South Devon Wharf Company,<br>Limited . . . . .                                     |            |       |    | 1    | 1 | - |   |
| Sharp, Wm., Esq. . . . .                                                                                  | 1          | 1     | -          |       |    | -                                                                           | South Metropolitan Gas Light<br>and Coke Company . . . . .                          |            |       |    | 5    | 5 | - |   |
| Shaw, Rev. Daniel, M.A. . . . .                                                                           | 1          | -     | -          |       |    | -                                                                           | Soutter, Ernest, Esq. . . . .                                                       |            |       |    | 5    | - | - |   |
| Shaw, W. W., Esq., and Mrs.<br>Shaw (1893-1901, £115) . . . . .                                           |            |       |            | 10    | -  | -                                                                           | Spalding Shipwreck Society . . . . .                                                |            | 1     | 1  | -    | 1 | 1 | - |
| Sheepshanks, W., Esq. . . . .                                                                             | 1          | 1     | -          |       |    | -                                                                           | Spencer, Miss Maude. . . . .                                                        |            | -     | 5  | -    |   |   |   |
| Sheldon, Miss Hilda . . . . .                                                                             | 1          | -     | -          |       |    | -                                                                           | Spencer, Rev. W. M. . . . .                                                         |            | 1     | 1  | -    |   |   |   |
| Sheldon, Miss H. M. . . . .                                                                               | 1          | 1     | -          |       |    | -                                                                           | Sperling, Arthur, Esq. . . . .                                                      |            | 1     | 1  | -    |   |   |   |
| Sheldon, Miss Lilian . . . . .                                                                            | 2          | 2     | -          |       |    | -                                                                           | Spilsbury, Major-General . . . . .                                                  |            | 1     | -  |      |   |   |   |
| Sheldon, Rev. J., M.A.<br>(1881-1901, £210) . . . . .                                                     |            |       |            | 10    | -  | -                                                                           | Spreat, J. H., Esq. . . . .                                                         |            |       |    | 1    | 1 | - |   |
| Sheldrake, W., Esq. . . . .                                                                               |            |       |            | 10    | 10 | -                                                                           | Sprigens, Miss . . . . .                                                            |            | 1     | 1  | -    |   |   |   |
| Shepherds, Loyal Order of<br>Ancient (A. U.) . . . . .                                                    | 25         | -     | -          |       |    | -                                                                           | Spring-Rice, Lieut. the Hon.<br>Francis, R.N. . . . .                               |            |       |    | 1    | - | - |   |
| Shettleston Co-operative<br>Society, Limited (1900-<br>1901, £2 2s.) . . . . .                            |            |       |            | 1     | 1  | -                                                                           | Sprunt, Miss . . . . .                                                              |            |       |    | 1    | 1 | - |   |
| Shiffner, Mrs. L. A. . . . .                                                                              | 1          | 1     | -          |       |    | -                                                                           | Spurgin, Mrs. G. H. . . . .                                                         |            |       |    | 1    | 1 | - |   |
| Carried forward . . . . .                                                                                 | £3577      | 19    | -          | 2793  | 6  | 5                                                                           | Carried forward . . . . .                                                           | £3663      | 18    | -  | 2813 | 3 | 5 |   |

|                                                                                     | Ann. Subs. |       | Donations. |          |
|-------------------------------------------------------------------------------------|------------|-------|------------|----------|
|                                                                                     | £.         | s. d. | £.         | s. d.    |
| Brought forward . . . . .                                                           | £3668      | 18    | -          | 2818 3 5 |
| Squire, D. B., Esq. . . . .                                                         | 2          | 2     | -          |          |
| Stableford & Co., Ltd. (1897-1901, £3 3s.) . . . . .                                |            |       | 1          | 1 -      |
| Staffwith, Mrs. H. L. . . . .                                                       | -          | 10    | 6          |          |
| Stainthorp, Mr. Smith . . . . .                                                     |            |       | -          | 6 -      |
| Stair, The Right Hon. the Earl of, K.T. . . . .                                     | 10         | -     | -          |          |
| Standen, Wm., Esq. . . . .                                                          | -          | 5     | -          |          |
| Stanford, Edwd., Esq., Junr. . . . .                                                | 1          | 1     | -          |          |
| Stanhope, Rev. L. S. . . . .                                                        | -          | 10    | 6          |          |
| Stanley, W. F., Esq., J.P. . . . .                                                  | 1          | 1     | -          |          |
| Stanton, J. T., Esq. . . . .                                                        | 1          | 1     | -          |          |
| Starkey, J. R., Esq. . . . .                                                        | 2          | 2     | -          |          |
| Stear, Henry, Esq. . . . .                                                          |            |       | 5          | - -      |
| Steedman, Mrs. E. . . . .                                                           | 2          | 2     | -          |          |
| Steele, Mrs. . . . .                                                                | 1          | 1     | -          |          |
| Steib, A. C., Esq. . . . .                                                          | 1          | 1     | -          |          |
| Stephen, Leslie, Esq. . . . .                                                       | 2          | 2     | -          |          |
| Stephens, P. S., Esq., K.C. . . . .                                                 | 2          | 2     | -          |          |
| Steuart, D. R., Esq. . . . .                                                        | 1          | -     | -          |          |
| Stevenson, F. S., Esq., M.P. . . . .                                                | 1          | 1     | -          |          |
| Steward, Mrs. J. C. . . . .                                                         | 1          | 1     | -          |          |
| Stewart-Beattie, Miss, of Crieve . . . . .                                          | 5          | -     | -          |          |
| Stewart, Robt., Esq. . . . .                                                        | -          | 10    | -          |          |
| Stiebel, C., Esq. . . . .                                                           |            |       | -          | 5 -      |
| Stilwell & Sons, Messrs. . . . .                                                    | 1          | 1     | -          |          |
| Stock, Commr. A.R.A., R.N. . . . .                                                  | 1          | -     | -          |          |
| Stock, Mrs., in memory of Colonel Stock . . . . .                                   | 1          | -     | -          |          |
| Stokes, Mrs. (Ann. Sub., £1 1s., paid in 1900) . . . . .                            |            |       |            |          |
| Stokesley, S.S., collection per Capt. Rees . . . . .                                |            |       | -          | 10 -     |
| Stolterfoht, Miss J. E. . . . .                                                     | -          | 10    | -          |          |
| Stone & Co., Messrs. J. . . . .                                                     | 2          | 2     | -          |          |
| Stone, Mrs. John . . . . .                                                          | 1          | -     | -          |          |
| Stoneham, F., Esq. . . . .                                                          | -          | 10    | 6          |          |
| Stopford, Mrs. Grosvenor . . . . .                                                  | 1          | -     | -          |          |
| Storer, Mrs. Charles . . . . .                                                      | 1          | -     | -          |          |
| Stoother, A. K., Esq. . . . .                                                       | 2          | -     | -          |          |
| Straghan, Col. A., C.B. . . . .                                                     | 1          | -     | -          |          |
| Straker, Mrs. Isabella . . . . .                                                    | 2          | 2     | -          |          |
| Stranack, Capt. H. . . . .                                                          | -          | 10    | 6          |          |
| Straton, Mrs. Alexr. . . . .                                                        | -          | 10    | -          |          |
| Streatfeild, R. J., Esq. . . . .                                                    | 5          | -     | -          |          |
| Stringer, C. W., Esq. . . . .                                                       | -          | 5     | -          |          |
| Strong, Rawie, and Strong, Messrs. . . . .                                          | 2          | 2     | -          |          |
| Stuart, J. N., Esq. . . . .                                                         | 5          | 5     | -          |          |
| Stuart, Patrick Crichton, Esq. . . . .                                              | 1          | 1     | -          |          |
| Stucley, Col. Sir Lewis, Bart. . . . .                                              | 1          | -     | -          |          |
| Sturrock, Major Archibald . . . . .                                                 | 5          | 5     | -          |          |
| Suart, Mrs. . . . .                                                                 | 1          | 1     | -          |          |
| Sullivan, Admiral T. B. M. . . . .                                                  | 1          | -     | -          |          |
| Sums under 5s. . . . .                                                              | 2          | 12    | -          | 2 14 4   |
| Sunbury, Collected at Sunday tea-table, Railway Hotel, per Miss E. Hulott . . . . . |            |       | -          | 18 -     |
| Sunderland Equitable Industrial Society, Ltd. . . . .                               | 3          | 3     | -          |          |
| Surr, Watson, Esq. . . . .                                                          | 1          | 1     | -          |          |
| Surrey Commercial Dock Co. . . . .                                                  | 5          | 5     | -          |          |
| Sutcliff, Mrs. . . . .                                                              | -          | 10    | -          |          |
| Sutherland, H., Esq. . . . .                                                        | 1          | 1     | -          |          |
| Sutherland, Mrs. (1895-1901, 17s. 6d.) . . . . .                                    |            |       | -          | 5 -      |
| Swain, E., Esq. . . . .                                                             | -          | 5     | -          |          |
| Swainson, Rev. A., M.A. . . . .                                                     | 1          | -     | -          |          |
| Swann, Miss . . . . .                                                               | -          | 5     | -          |          |
| Swinburne, Sir J., Bart., F.R.S. . . . .                                            | 5          | -     | -          |          |
| Sykes, George H., Esq. . . . .                                                      | 1          | 1     | -          |          |

Carried forward . £3755 17 - 2827 4 9

|                                                                           | Ann. Subs. |       | Donations. |          |
|---------------------------------------------------------------------------|------------|-------|------------|----------|
|                                                                           | £.         | s. d. | £.         | s. d.    |
| Brought forward . . . . .                                                 | £3755      | 17    | -          | 2827 4 9 |
| Sykes, Joseph, Esq. . . . .                                               | 2          | 2     | -          | 5 5 -    |
| Sykes, Miss H. M. . . . .                                                 | 2          | 2     | -          |          |
| Symonds, R. J., Esq. . . . .                                              |            |       | -          | 5 -      |
| Symonds, Wm. Thos., Esq. . . . .                                          | 2          | 2     | -          |          |
| T. . . . .                                                                | 1          | 11    | 6          |          |
| T. H. E. . . . .                                                          |            |       | 7          | - -      |
| T. H. I. C. (1896-1901, £9 2s.) . . . . .                                 |            |       | 1          | 1 -      |
| Tangyes, Limited, Messrs. . . . .                                         | 1          | 1     | -          |          |
| Tantallon Castle, R.M.S., collected on board, per Capt. Travers . . . . . |            |       | 16         | - -      |
| Turner, E. T., Esq. . . . .                                               | 1          | -     | -          |          |
| Turner, G. Edward, Esq. . . . .                                           | 1          | 1     | -          |          |
| Turner, Miss C. T. . . . .                                                | 1          | -     | -          |          |
| Turner, Miss L. T. . . . .                                                | -          | 10    | -          |          |
| Tate, Miss C. E. . . . .                                                  | 1          | 1     | -          |          |
| Tatham, Mrs. C. A. (1891-1901, £10 8s.) . . . . .                         |            |       | 1          | 1 -      |
| Tattersall, Miss S. . . . .                                               |            |       | 5          | - -      |
| Tatton, Lees W., Esq. . . . .                                             | 1          | 1     | -          |          |
| Tatton, Mr. Samuel . . . . .                                              | -          | 10    | -          |          |
| Taylor, Miss M. E. . . . .                                                | -          | 10    | 6          |          |
| Taylor, Charles, Esq. . . . .                                             | 1          | 1     | -          |          |
| Taylor, Mrs. B. . . . .                                                   | 1          | 1     | -          |          |
| Taylor, Mrs. E. H. (for 1900-1901) . . . . .                              | -          | 10    | -          |          |
| Teage, W. R., Esq. . . . .                                                | 25         | -     | -          |          |
| Teasdale, Isaac, Esq. . . . .                                             | 1          | 1     | -          |          |
| Temple, Col. E. . . . .                                                   | 2          | 2     | -          |          |
| Thackthwaite, Miss C. M. (1895-1901, £2 5s.) . . . . .                    |            |       | -          | 5 -      |
| "Thames" (1892 1901, £6 16s.) . . . . .                                   |            |       | 1          | 1 -      |
| Theobald, Mrs. A. . . . .                                                 | 1          | 1     | -          |          |
| Thetford Industrial Co-operative Society, Limited . . . . .               | 2          | 2     | -          |          |
| Thomas, G. E., Esq. . . . .                                               | -          | 5     | -          |          |
| Thomas, Miss . . . . .                                                    | 1          | 1     | -          |          |
| Thomas, Miss Frances . . . . .                                            | 2          | -     | -          |          |
| Thomas, Miss K. B. . . . .                                                | 1          | 1     | -          |          |
| Thomas, Mr. W. . . . .                                                    | -          | 10    | -          |          |
| Thomas, Mrs. . . . .                                                      | 2          | 2     | -          |          |
| Thompson, Mrs., Bryn Alt. . . . .                                         | 1          | -     | -          |          |
| Thompson, Mrs. S. M., in aid of Rhosneigr Life-boat . . . . .             | 1          | 1     | -          |          |
| Thomson, Mrs. . . . .                                                     | -          | 10    | -          |          |
| Thomson, Wm. Stuart, Esq. (1899-1901, £4 4s.) . . . . .                   |            |       | 2          | 2 -      |
| Thorngate, W., Esq. (the late), Trustees of . . . . .                     |            |       | 80         | - -      |
| Thornton, J. Esq. . . . .                                                 | 1          | -     | -          |          |
| Thornton, Percy M., Esq., M.P. . . . .                                    | 2          | 2     | -          |          |
| Thornton, T., Esq. . . . .                                                | 1          | 1     | -          |          |
| Threlfall, Charles, Esq. . . . .                                          | 5          | 5     | -          |          |
| Thresher, Capt. W. . . . .                                                | 2          | 2     | -          |          |
| Thurlow, Major Edwd. H. . . . .                                           | 1          | 1     | -          |          |
| Thurston, Mrs. S. . . . .                                                 | -          | 5     | -          |          |
| Tillard, P. E., Esq., in aid of Gorleston Life-boat . . . . .             | 1          | 1     | -          |          |
| Tillard, Rev. James, M.A. . . . .                                         | 1          | 1     | -          |          |
| Tippinge, Commr. L.F. G., R.N. . . . .                                    | 2          | -     | -          | 1 - -    |
| Tobin, Lady . . . . .                                                     | 1          | -     | -          |          |
| Todd, J. M., Esq., M.D. . . . .                                           | 1          | 1     | -          |          |
| Toller, Mrs. Wallis . . . . .                                             | 1          | 1     | -          |          |
| Tomlinson, Miss . . . . .                                                 | 2          | 2     | -          |          |
| Tomlinson, Ralph, Esq. . . . .                                            | 1          | 1     | -          |          |
| Toppin, The Misses . . . . .                                              | 1          | 1     | -          |          |
| Touch, Lieut.-Gen. J. G., the late . . . . .                              | 1          | 1     | -          |          |

Carried forward . £3920 2 - 2867 4 9

|                                                                                                 | Ann. Subs. |       | Donations. |       |
|-------------------------------------------------------------------------------------------------|------------|-------|------------|-------|
|                                                                                                 | £.         | s. d. | £.         | s. d. |
| Brought forward . . . . .                                                                       | 3920       | 2     | 2867       | 4 9   |
| Tower, Mrs. F. FitzPatrick, . . . . .                                                           | 1          | 1     | -          | -     |
| Toynbee, Capt. H. . . . .                                                                       | -          | 10    | 6          | -     |
| Tracy, Mrs. M. A. (1895-1901, £4 2s.) . . . . .                                                 | ..         | ..    | -          | 12 -  |
| Trench, Louis, Esq. . . . .                                                                     | 1          | -     | -          | -     |
| Trevelyan, Lady . . . . .                                                                       | 1          | -     | -          | -     |
| Trimnell, Miss E. J. . . . .                                                                    | 1          | 1     | -          | -     |
| Trotter, Mrs. H. E. (1888-1901, £29 8s.) . . . . .                                              | ..         | ..    | 2          | 2 -   |
| Trowbridge Co-operative Industrial and Provident Society, Limited (1891-1892, £2 2s.) . . . . . | ..         | ..    | 1          | 1 -   |
| Tryon, The Hon. Lady . . . . .                                                                  | 1          | -     | -          | -     |
| Tunstall, Miss H. Gertrude . . . . .                                                            | -          | 10    | -          | -     |
| Turner, B. T., Esq. . . . .                                                                     | 1          | 1     | -          | -     |
| Twiddle, T. & Co., Messrs. . . . .                                                              | 5          | 5     | -          | -     |
| Tweedside Industrial Co-operative Society, Limited (1897-1901, £15) . . . . .                   | ..         | ..    | 2          | - -   |
| Twerton Co-operative Society, Limited . . . . .                                                 | ..         | ..    | 1          | 1 -   |
| Twining, H. H., Esq. . . . .                                                                    | 1          | 1     | -          | -     |
| Two Friends, per Miss Worsencroft . . . . .                                                     | 1          | -     | -          | -     |
| Two Sisters in sympathy . . . . .                                                               | 2          | 2     | -          | -     |
| Tydd, Mrs. . . . . .                                                                            | 1          | 1     | -          | -     |
| Tylden, Mrs. . . . . .                                                                          | 1          | 1     | -          | -     |
| Tyndall, W. H., Esq. . . . .                                                                    | 1          | 1     | -          | -     |
| Tyne Dock I. Co-operative Society, Limited . . . . .                                            | ..         | ..    | 5          | 5 -   |
| Upton, Henry, Esq. . . . .                                                                      | 3          | 3     | -          | -     |
| Uridge, Mrs. A. V. . . . .                                                                      | 2          | -     | -          | -     |
| Urwick, W. H., Esq. . . . .                                                                     | 1          | 1     | -          | -     |
| Vale of Leven Co-operative Society, Limited . . . . .                                           | 2          | 2     | -          | -     |
| Vanner and Prest, Messrs. . . . .                                                               | 1          | 1     | -          | -     |
| Vassalli, Mrs. S. A. . . . .                                                                    | ..         | ..    | 1          | 1 -   |
| Veasey, H., Esq. . . . .                                                                        | 1          | 1     | -          | -     |
| Veasey, Rev. F., M.A. . . . .                                                                   | 1          | -     | -          | -     |
| Veitch, Mr. and Mrs. J. A. . . . .                                                              | 5          | -     | -          | -     |
| Venning, Edgcombe, Esq. . . . .                                                                 | 1          | 1     | -          | -     |
| Ventnor Musical Society, proceeds of concert, per E. Jones, Esq. . . . .                        | ..         | ..    | 1          | 1 -   |
| Venville, Miss Edith . . . . .                                                                  | ..         | ..    | 2          | 7 2   |
| Veyret, Madame P. A. . . . .                                                                    | 1          | 1     | -          | -     |
| Victoria, s.s., collection, per G. R. Grant, Esq. . . . .                                       | ..         | ..    | 10         | 10 -  |
| Vivian, Lt.-Col. A. P., C.B., J.P. . . . .                                                      | 1          | 1     | -          | -     |
| W. A. D. . . . .                                                                                | 10         | -     | -          | -     |
| W. B. . . . .                                                                                   | -          | 10    | 6          | -     |
| Wagne, Miss . . . . .                                                                           | ..         | ..    | -          | 5 -   |
| Wakefield, Mrs., Hoveland . . . . .                                                             | 2          | 2     | -          | -     |
| Wakefield, Mrs., Kilcullen, (1896-1901, £12) . . . . .                                          | ..         | ..    | 6          | - -   |
| Waldegrave, The Rt. Hon. the Earl . . . . .                                                     | 5          | 5     | -          | -     |
| Walford, Mrs. E. C. . . . .                                                                     | 2          | 2     | -          | -     |
| Walker Co-operative Society, Limited . . . . .                                                  | 2          | 2     | -          | -     |
| Carried forward . . . . .                                                                       | £3981      | 9     | 2900       | 9 11  |

|                                                                                                  | Ann. Subs. |       | Donations. |       |
|--------------------------------------------------------------------------------------------------|------------|-------|------------|-------|
|                                                                                                  | £.         | s. d. | £.         | s. d. |
| Brought forward . . . . .                                                                        | 3981       | 9     | 2960       | 9 11  |
| Walker, J. G. & Son, Messrs. . . . .                                                             | 1          | 1     | -          | -     |
| Walker, Mrs. Arthur . . . . .                                                                    | 2          | 2     | -          | -     |
| Walker, Miss (1896-1901, £3 10s.) . . . . .                                                      | ..         | ..    | -          | 15 -  |
| Wall, Wm., Esq. . . . .                                                                          | 1          | 1     | -          | -     |
| Wallsend Industrial Co-operative Society, Limited (1899-1901, £15) . . . . .                     | ..         | ..    | 5          | - -   |
| Walmesley, Miss . . . . .                                                                        | 2          | 2     | -          | -     |
| Ward, H. C., Esq. . . . .                                                                        | 1          | 1     | -          | -     |
| Ward, J. Brocks, Esq. . . . .                                                                    | 3          | 3     | -          | -     |
| Ward, Admiral Thomas Le Hunte, C.B. . . . .                                                      | 1          | 1     | -          | -     |
| Ward, Mrs. Langfield . . . . .                                                                   | 5          | -     | -          | -     |
| Ware, Mrs. . . . . .                                                                             | 3          | 3     | -          | -     |
| Warner, Mrs. S. . . . .                                                                          | -          | 10    | -          | -     |
| Warren, Capt. H. A., R.N. . . . .                                                                | ..         | ..    | 1          | - -   |
| Warrington Equitable Industrial Co-operative Society (1895-1901, £5 5s.) . . . . .               | ..         | ..    | 1          | 1 -   |
| Warspite, H. M. S., collections, per the Chaplain and Mr. F. E. P. Haigh, R.N. . . . .           | ..         | ..    | 5          | 10 8  |
| Waterall, Nathaniel, Esq., Waddon, Croydon . . . . .                                             | 1          | 1     | -          | -     |
| Waterman Bros., Messrs. . . . .                                                                  | 1          | 1     | -          | -     |
| Watney, Combe, Reid, & Co., Limited . . . . .                                                    | ..         | ..    | 5          | 5 -   |
| Watney and Son, Limited . . . . .                                                                | 1          | 1     | -          | -     |
| Watson, Chas. H., Esq. . . . .                                                                   | 2          | 2     | -          | -     |
| Watson, Mrs. G. Bowes . . . . .                                                                  | 1          | 1     | -          | -     |
| Ditto (1891-1901, £18 3s.) . . . . .                                                             | ..         | ..    | 1          | 1 -   |
| Watson-Kennedy, Mrs. . . . .                                                                     | 10         | 10    | -          | -     |
| Watt, Miss, in memory of her late brother, Surgeon-General William Watt. . . . .                 | ..         | ..    | 100        | - -   |
| Watt, Moon & Co., Messrs. . . . .                                                                | 2          | 2     | -          | -     |
| Watts, Capt. J. S., R.N. . . . .                                                                 | -          | 5     | -          | -     |
| Watters, Miss Agnes . . . . .                                                                    | 1          | 1     | -          | -     |
| Wattson, Benj. G., Esq. . . . .                                                                  | -          | 10    | 6          | -     |
| Waugh, Miss E. C. (1898-1901, £22) . . . . .                                                     | ..         | ..    | 1          | - -   |
| Webb, Major H. M. . . . .                                                                        | 1          | -     | -          | -     |
| Webb, Mrs. F. E. . . . .                                                                         | 1          | 1     | -          | -     |
| Webb, Lieut. V. B., R.N. (1896-1901, £2 6s. 6d.) . . . . .                                       | ..         | ..    | -          | 10 6  |
| Weddell, A. G., Esq. . . . .                                                                     | 1          | 1     | -          | -     |
| Wedderburn, S. M., Esq. . . . .                                                                  | 1          | 1     | -          | -     |
| Weeks, G. & Sons, Messrs., Employés . . . . .                                                    | ..         | ..    | -          | 8 7   |
| Weill, Louis, Esq. . . . .                                                                       | 1          | 1     | -          | -     |
| Weldon, Mrs. . . . . .                                                                           | 1          | -     | -          | -     |
| Welsh, Rev. A., M.A. . . . .                                                                     | 5          | -     | -          | -     |
| Wentworth, Miss L. M. H. V. . . . .                                                              | 10         | -     | -          | -     |
| Were, Mrs. . . . . .                                                                             | 10         | -     | -          | -     |
| Were, Mrs. Bouville . . . . .                                                                    | 2          | 2     | -          | 2 2 - |
| Wernher, Mrs. Julius . . . . .                                                                   | 10         | 10    | -          | -     |
| Westbury, Claude F., Esq. . . . .                                                                | 1          | 1     | -          | -     |
| West Calder Co-operative Socy., Ltd. (1895-1901, £12 12s.) . . . . .                             | ..         | ..    | 2          | 2 -   |
| West, Richard Bowerman, Esq., Executors of the late Westminster, His Grace the Duke of . . . . . | ..         | ..    | 10         | - -   |
| Weston, James, Esq. . . . .                                                                      | 1          | 1     | -          | -     |
| Weston, W., Esq. . . . .                                                                         | 1          | 1     | -          | -     |
| West Pelton District Co-operative Industrial and Provident Society, Limited . . . . .            | 3          | 3     | -          | -     |
| Westrop, Miss . . . . .                                                                          | -          | 10    | 6          | -     |
| West Stanley Co-operative Soc., Ltd. (1900-1, £13 8s.) . . . . .                                 | ..         | ..    | 5          | - -   |
| Carried forward . . . . .                                                                        | £4083      | -     | 4031       | 5 8   |



|                                                                        | Ann. Subs. |    |    | Donations. |    |    |
|------------------------------------------------------------------------|------------|----|----|------------|----|----|
|                                                                        | £.         | s. | d. | £.         | s. | d. |
| Brought forward                                                        | 4083       | -  | -  | 4031       | 5  | 8  |
| West Wylam and Prudhoe Co-operative Society, Ltd. (1897-1901, £10 4s.) |            |    |    | 2          | 2  | -  |
| Westcott, Dorking, Proceeds of Entertainment per Rev. A. D. Woolley    |            |    |    | 12         | 12 | 11 |
| Wharton, Rear-Admiral Sir W. J. L., K.C.B., F.R.S.                     | 1          | 1  | -  |            |    |    |
| Wharton, W. H. A., Esq. (1896-1901, £120)                              |            |    |    | 20         | -  | -  |
| Whately, Mrs., Hagley (1888-1901, £95)                                 |            |    |    | 10         | -  | -  |
| Wheeler, George, Esq.                                                  | 1          | 1  | -  |            |    |    |
| Wheeler, H. S., Esq.                                                   | 1          | 1  | -  |            |    |    |
| Wheeler, Robert D., Esq.                                               | 1          | 1  | -  |            |    |    |
| Whish, G. T., Esq.                                                     | 1          | 1  | -  |            |    |    |
| Ditto, "In memoriam"                                                   | 1          | 1  | -  |            |    |    |
| Whitaker, W. Ingham, Esq.                                              | 25         | -  | -  |            |    |    |
| Whitbourn, George, Esq.                                                | 1          | 1  | -  |            |    |    |
| White, A. R., Esq. (1897-1901, £5 5s.)                                 |            |    |    | 1          | 1  | -  |
| White, Edward Felix, Esq.                                              | 50         | -  | -  |            |    |    |
| White, Miss                                                            |            |    |    | 1          | 1  | -  |
| White, Miss S. E.                                                      | 25         | -  | -  |            |    |    |
| Whiteley, Rev. John Henry, M.A., the late                              | 1          | 1  | -  |            |    |    |
| Whiteman, Miss E. H.                                                   | 1          | 1  | -  |            |    |    |
| Whiteman, Stephen, Esq., the late, in memory of                        | 1          | -  | -  |            |    |    |
| Whiting, R. M. & H., Messrs.                                           | -          | 10 | -  |            |    |    |
| Whitley, E. G., Esq.                                                   | -          | 10 | -  |            |    |    |
| Whitton, John, Esq.                                                    | -          | 10 | -  |            |    |    |
| Whyte, Admiral W. H.                                                   | 1          | -  | -  |            |    |    |
| Wieting & Richter, Messrs.                                             | 1          | 1  | -  |            |    |    |
| Wiginton, Miss L. L.                                                   | 1          | 1  | -  |            |    |    |
| Wild, Miss Elizabeth                                                   | -          | 10 | 6  |            |    |    |
| "Will and Bess" (1897-1901, £10 2s. 6d.)                               |            |    |    | 2          | -  | -  |
| Willcox, Robt. M., Esq.                                                | 2          | 2  | -  |            |    |    |
| Williams, G. Mawdsley, Esq.                                            | 5          | -  | -  |            |    |    |
| Williams, Herbert S., Esq.                                             | 1          | 1  | -  |            |    |    |
| Williams, The Misses                                                   | 1          | -  | -  |            |    |    |
| Williams, Miss Elizabeth A.                                            | 1          | -  | -  |            |    |    |
| Williamson, George, Esq. (1897-1901, £2 12s.)                          |            |    |    | 1          | 1  | -  |
| Willington C. & I. Soc., Ltd.                                          |            |    |    | 2          | 2  | -  |
| Willink, H. G., Esq.                                                   | 2          | 2  | -  |            |    |    |
| Willis, Mrs. M. M.                                                     | 1          | -  | -  |            |    |    |
| Wilson, G. W., Esq. (1899-1901, £2 2s.)                                |            |    |    | 1          | 1  | -  |
| Wilson, George W., Esq.                                                | 1          | 1  | -  |            |    |    |
| Wilson, V.-Admiral J. E. M.                                            | 1          | 1  | -  |            |    |    |
| Wilson, James, Esq.                                                    | 1          | -  | -  |            |    |    |
| Wilson, Mr. & Mrs. Henry J.                                            | 1          | -  | -  |            |    |    |
| Wilson, Captain W., R.N.                                               | 1          | -  | -  |            |    |    |
| Carried forward                                                        | £4216      | 18 | 6  | 4084       | 6  | 7  |

|                                                              | Ann. Subs. |    |    | Donations. |    |    |
|--------------------------------------------------------------|------------|----|----|------------|----|----|
|                                                              | £.         | s. | d. | £.         | s. | d. |
| Brought forward                                              | 4216       | 18 | 6  | 4084       | 6  | 7  |
| Wilsons & Furness-Leyland Line, Limited                      | 1          | 1  | -  |            |    |    |
| Wiltshire, The Rev. T., M.A.                                 | 1          | 1  | -  |            |    |    |
| Winckworth, Lewis, Esq.                                      | 2          | 2  | -  |            |    |    |
| Windy Nook I. P. Co-operative Soc. Ltd.                      |            |    |    | 1          | 1  | -  |
| Winnington Co-operative Soc., Ltd.                           | 1          | 1  | -  |            |    |    |
| Winter, Miss M.E. (1869-1901, £54 12s.)                      |            |    |    | 3          | 3  | -  |
| Wire, Lieut.-Col. Travers B.                                 | 1          | 1  | -  |            |    |    |
| Wire, Mrs.                                                   | 1          | 1  | -  |            |    |    |
| Wise, Mrs. George (1897-1901, £4)                            |            |    |    | 1          | -  | -  |
| Woodd & Sons, Messrs. Basil                                  | 3          | 3  | -  |            |    |    |
| Wood, J. Gathorn, Esq.                                       | 1          | -  | -  |            |    |    |
| Wood, Mrs.                                                   | 2          | 2  | -  |            |    |    |
| Wood, Mrs. R. M., the late, in aid of Port Patrick Life-boat | 1          | 1  | -  |            |    |    |
| Woodcock, Mrs.                                               | 1          | 1  | -  |            |    |    |
| Woodhouse, Rev. Canon F. C. (1899-1901, £2 2s.)              |            |    |    | 1          | 1  | -  |
| Woods, The Misses                                            | -          | 10 | 6  |            |    |    |
| Wood-Stephens, W. R., Esq.                                   | 1          | 1  | -  |            |    |    |
| Woolcott, Wm., Esq.                                          | 1          | 1  | -  |            |    |    |
| Woolley, G. H., Esq.                                         | 1          | 1  | -  |            |    |    |
| Woolley, J. E., Esq.                                         |            |    |    | 1          | -  | -  |
| Woolner, Miss Amy                                            | 2          | 2  | -  |            |    |    |
| Woolner, Miss Dorothy                                        | 1          | 1  | -  |            |    |    |
| Worcester New Co-operative and Industrial Socy., Ltd.        | 1          | 1  | -  |            |    |    |
| Worthington, Miss                                            |            |    |    | 5          | -  | -  |
| Wright, F. W., Esq. (for 1900-1)                             | 2          | 2  | -  |            |    |    |
| Wright, Henry E., Esq.                                       | 2          | 2  | -  |            |    |    |
| Wright, James W., Esq.                                       |            |    |    | -          | 7  | 6  |
| Wright, Mrs.                                                 | 1          | -  | -  |            |    |    |
| Wright, Miss, Kensington                                     | -          | 10 | -  |            |    |    |
| Wright, Miss, Southport                                      | 1          | -  | -  |            |    |    |
| Wright, Misses M. J. and C., Upper Norwood                   | 1          | 1  | -  |            |    |    |
| Wrigley, Miss                                                | 1          | -  | -  |            |    |    |
| Wrigley, Miss C.                                             | 2          | 2  | -  |            |    |    |
| Wyon, Allan, Esq., F.S.A.                                    | 1          | 1  | -  |            |    |    |
| Yates, Mrs.                                                  | 1          | 1  | -  |            |    |    |
| Yatman, H., Esq.                                             | 5          | -  | -  |            |    |    |
| Yonge, The Misses                                            | 3          | 3  | -  |            |    |    |
| Yorke, Capt. the Hon. John M., R.N.                          | 2          | -  | -  |            |    |    |
| Young, Sir Allen, C.B.                                       | 1          | 1  | -  |            |    |    |
| Young, Morgan H., Esq.                                       | 3          | 3  | -  |            |    |    |
| Zachan, J. F., Esq., collection                              |            |    |    | 5          | -  | -  |
| Total                                                        | £4267      | 16 | -  | 4101       | 19 | 1  |

## LIST OF GIFTS AND BEQUESTS HAVING SPECIAL CONDITIONS ATTACHED TO THEM APPROPRIATED BY THE COMMITTEE IN 1901.\*

| Name of Donor or Testator.         | Amount of Gift or Legacy. | Date received. | Object.                                                         | How carried out.                       | Approximate Cost. | Remarks. |
|------------------------------------|---------------------------|----------------|-----------------------------------------------------------------|----------------------------------------|-------------------|----------|
| The late Miss A. G. Rolleston      | £. s. d.<br>1,500 - -     | 1894           | For a <i>Theodore Price</i> Life-boat for the Welsh coast.      | Life-boat to be sent to Llan-dudno.    | £. s. d.<br>- - - |          |
| The late Miss Elizabeth Leicester. | 840 - -                   | 1896           | For a <i>George Leicester</i> Life-boat for the English coast.  | Life-boat sent to Minehead.            | 1,067 6 -         |          |
| The late Miss Emily Heartwell      | 700 - -                   | 1896           | For a <i>Louisa Heartwell</i> Life-boat (east coast preferred). | Life-boat to be sent to Cromer.        | - - -             |          |
| The late Mr. George Levy           | 1,000 - -                 | 1896           | For a <i>George and Margaret</i> Life-boat.                     | Life-boat to be sent to Whithorn.      | 1,000 - -         |          |
| The late Miss J. T. Fleming.       | 1,050 - -                 | 1897           | For a <i>Barbara Fleming</i> Life-boat for England or Wales.    | Life-boat to be sent to Porthdiallaen. | 1,877 1 -         |          |
| The late Mrs. Mary Andrew          | 500 - -                   | 1897           | For a <i>Mary Andrew</i> Life-boat for English or Welsh coast.  | Life-boat sent to Hauxley.             | 883 9 8           |          |
| The late Miss Eleanor Devey        | 1,800 - -                 | 1897           | For a <i>William and Mary Devey</i> Life-boat.                  | Life-boat to be sent to Tenby.         | - - -             |          |
| The late Mrs. Mary Berrey          | 1,000 - -                 | 1898           | For a <i>George and Mary Berrey</i> Life-boat.                  | Life-boat sent to Banff.               | 834 7 1           |          |
| The late Mr. H. L. Beddington      | 900 - -                   | 1898           | For a <i>Rose Beddington</i> Life-boat.                         | Life-boat to be sent to Drogheda.      | - - -             |          |
| The late Mr. William Ryder         | 1,500 - -                 | 1898           | For a <i>Ryder</i> Life-boat . . .                              | Life-boat to be sent to Looe.          | - - -             |          |

|                                 |            |      |                                                                                             |                                            |       |
|---------------------------------|------------|------|---------------------------------------------------------------------------------------------|--------------------------------------------|-------|
| The late Miss Martha Taylor     | 1,050 - -  | 1898 | For a Sisters Life-boat . .                                                                 | Life-boat to be sent to Kilmore.           | - - - |
| The late Rev. W. S. F. Maynard. | 8,190 18 6 | 1898 | For a <i>William Maynard</i> Life-boat.                                                     | Life-boat to be sent to Skerries.          | - - - |
| The late Mrs. M. A. Wighton     | 2,700 - -  | 1899 | For a <i>Wighton</i> Life-boat for the English coast.                                       | Life-boat to be sent to Torquay.           | - - - |
| The late Mrs. Sarah Beach .     | 1,000 - -  | 1900 | For a <i>Philip Beach</i> Life-boat for the English coast elsewhere than the Isle of Wight. | Life-boat to be sent to Burnham.           | - - - |
| The late Mr. S. W. Hopwood      | 1,000 - -  | 1900 | For building and fitting out a Life-boat.                                                   | Life-boat to be sent to Portrush.          | - - - |
| The late Mr. T. Lockwood .      | 2,000 - -  | 1900 | For building and maintaining <i>Mary Ann Lockwood</i> Life-boat.                            | Life-boat to be sent to Robin Hood's Bay.  | - - - |
| The late Mr. R. R. Ross . .     | 900 - -    | 1900 | For a <i>John Lingard Ross</i> Life-boat for the English or Scotch coast.                   | Life-boat to be sent to Weston-super-Mare. | - - - |
| The late Wm. Roberts . .        | 1,200 - -  | 1900 | For building and maintaining a <i>William Roberts</i> Life-boat for the English coast.      | Life-boat to be sent to Littlehaven.       | - - - |
| The late Mrs. E. A. Willis .    | 644 18 9   | 1901 | For a <i>Brittan Willis</i> Life-boat                                                       | Life-boat to be sent to Greencastle.       | - - - |
| The late Mrs. Mary Fleming      | 1,000 - -  | 1901 | For a <i>Robert Fleming</i> Life-boat for use on the coast of Hampshire.                    | Life-boat to be sent to Totland Bay.       | - - - |

\* In cases in which the cost exceeds the amount of the Gift or Bequest, the balance is defrayed from the general funds of the Institution, but when a balance remains unexpended it is either carried to the general fund or left for future appropriation.

## LEGACIES RECEIVED IN 1901.

## FOR SPECIAL TRUST PURPOSES.

| <i>Capital Available.</i>                |      | £.    | s. | d. |
|------------------------------------------|------|-------|----|----|
| Back, Mrs. Eliza, Midhurst . . . . .     | 1000 | -     | -  | -  |
| Bayliss, John, Esq., Milverton, Ryde     | 1000 | -     | -  | -  |
| Cullen, Miss M., Nottingham . . . . .    | 900  | -     | -  | -  |
| Feilden, H. P. Esq., Lessingham Manor    | 100  | -     | -  | -  |
| Fleming, Mrs. Mary, Hemel Hempstead      | 1000 | -     | -  | -  |
| Hobson, Henry, Esq., Moseley, Birmingham | 100  | -     | -  | -  |
| Medland, C. B. Esq., Clapham . . . . .   | 1560 | 6     | 1  |    |
| Skynner, Miss K. S., Brighton . . . . .  | 1000 | -     | -  | -  |
| Stock, Mrs. A. S., Weston-super-Mare     | 1000 | -     | -  | -  |
| Thomas, Mrs. F. E., Nunney (additional)  |      | 2     | 4  | 6  |
| Willis, Mrs. E. A., Weston-super-Mare    |      | 644   | 13 | 9  |
|                                          |      | £3307 | 4  | 4  |

*Income Available.*

|                                                 |      |    |   |  |
|-------------------------------------------------|------|----|---|--|
| Hardie, T. K. Esq., Hyde Park Terrace . . . . . | 1000 | -  | - |  |
| Stock, Mrs. A. S., Weston-super-Mare            | 3888 | 11 | 3 |  |

## FOR GENERAL PURPOSES.

|                                                           | £.   | s. | d. |
|-----------------------------------------------------------|------|----|----|
| Apedaile, Mrs. Catherine, Haydon Bridge                   | 500  | -  | -  |
| Barnard, Miss M., Newnham-on-Severn . . . . .             | 100  | -  | -  |
| Barron, Percy, Esq., Warwick                              | 89   | 18 | 6  |
| Benbow, Mrs. F. A., Great Crosby                          | 90   | -  | -  |
| Benson, Miss Frances M., Leamington (to Ramsgate Branch)  | 25   | -  | -  |
| Bentley, John, Esq., Hanley . . . . .                     | 100  | -  | -  |
| Brooke, Miss Elizabeth, Brookehill, Londonderry (balance) | 764  | 6  | 3  |
| Carnley, Henry, Esq., M.D., Hull (balance)                | 20   | 15 | 3  |
| Carruthers, Miss Mary, Whitehaven                         | 50   | -  | -  |
| Clarke, Miss Elizabeth S., Clifton                        | 50   | -  | -  |
| Currie, David, Esq., Edinburgh                            | 296  | 14 | 2  |
| Curtis, Mrs. Mary, Worthing (additional)                  | 1    | 1  | 9  |
| Dean, W. H., Esq., Stratford (additional)                 | 70   | 14 | 7  |
| Dobson, H. F., Esq., Hackney . . . . .                    | 100  | -  | -  |
| Gibbons, Benjamin, Esq., Sutton Coldfield . . . . .       | 4    | 14 | 6  |
| Goodrich, Joseph, Esq., Cotton . . . . .                  | 90   | -  | -  |
| Hall, Miss Elizabeth, Whitechurch                         | 25   | -  | -  |
| Hardie, William A. C., Esq., Glasgow                      | 225  | -  | -  |
| Harvie, Miss Hannah, Cheltenham                           | 2000 | -  | -  |
| Henlé, L. A., Esq., Pembroke Gardens . . . . .            | 22   | 10 | -  |
| Higgin, James, Esq., Huyton . . . . .                     | 225  | -  | -  |
| Hoare, Mrs. O. L., Kimbolton . . . . .                    | 18   | -  | -  |
| Hodgson, Miss Hannah M., Brighthouse                      | 45   | -  | -  |
| Jones, Richard, Esq., M.D., Scarborough . . . . .         | 250  | -  | -  |
| Keiller, William Esq., Wimbledon . . . . .                | 13   | 4  |    |
| Kelly, Mrs. Charlotte, Longsight . . . . .                | 20   | -  | -  |
| King, Miss Elizabeth, Cheetham . . . . .                  | 50   | -  | -  |
| Lewis, Richard, Esq., Hereford . . . . .                  | 200  | -  | -  |
| Lomer, F. G., Esq., Bournemouth . . . . .                 | 250  | -  | -  |
| Macdonald, Mrs. A. G., Chester Street . . . . .           | 200  | -  | -  |
| MacGeorge, Mrs. Andrew, Jun., Hyde Park Square . . . . .  | 234  | 9  | 3  |
| Mackenzie, Mrs. Agnes, Tunbridge . . . . .                | 25   | -  | -  |
| Mackenzie, Mrs. Eliza, Clarkhill . . . . .                | 625  | -  | -  |
| Mackie, J., Esq., Lewisham . . . . .                      | 50   | -  | -  |
| Matthewson, Wm., Esq., Calcutta (bal.)                    | 50   | -  | -  |
| Miall, Mrs. Laura, Canterbury . . . . .                   | 90   | -  | -  |
| Milburn, Edward, Wylam-on-Tyne . . . . .                  | 50   | -  | -  |
| Newport, James, Esq., Holloway . . . . .                  | 110  | -  | -  |
| Patmore, Philip, Esq., Cricksea . . . . .                 | 500  | -  | -  |
| Pinkett, Mrs. E. S., Naples . . . . .                     | 200  | -  | -  |
| Pitt, Mrs. Frances M., Kenilworth                         | 1800 | -  | -  |
| Postlethwaite, Mrs. Mary, Barrow-in-Furness . . . . .     | 50   | -  | -  |
| Russell, Stephen, Esq., Kilbride, Scotland . . . . .      | 965  | 13 | 6  |
| Saul, James, Esq., Tottenham (additional)                 | 2    | 2  | -  |
| Smith, N. W. F., Esq., Kennington . . . . .               | 2595 | 15 | 1  |
| Street, George, Esq., East Liss . . . . .                 | 13   | 4  | 9  |
| Stringer, H. W., Esq., Armlcy . . . . .                   | 26   | 15 | -  |
| Vaughan, Henry, Esq., Cumberland Terrace, N.W. . . . .    | 2013 | 6  | 6  |
| Veale, Mrs. Ann, York . . . . .                           | 20   | -  | -  |
| Wain, Richard, Esq., Clifford Street (additional)         | 300  | -  | -  |
| Walke, Mrs. Eliza, Plymouth (to Plymouth Branch)          | 130  | -  | -  |
| Watson, John, Esq., Perth . . . . .                       | 422  | 2  | -  |
| Wrigley, Mrs. Sarah, Holbeck . . . . .                    | 225  | -  | -  |
| Young, T. Graham, Esq. (to Glasgow Branch)                | 753  | 2  | 6  |

Total . . . . . £13,195 15 7

Total . . . . . £17,025 18 11

CONTRIBUTIONS RECEIVED FROM BRANCHES DURING THE YEAR ENDED  
THE 31ST DECEMBER, 1901.

|                                           | £.     | s. | d. |                                                                                                                                                                                                                                                  | £.      | s. | d. |
|-------------------------------------------|--------|----|----|--------------------------------------------------------------------------------------------------------------------------------------------------------------------------------------------------------------------------------------------------|---------|----|----|
| Aberdeen                                  | 24     | 13 | 5  | Brought forward                                                                                                                                                                                                                                  | 9,676   | 5  | 9  |
| Aberystwith                               | 9      | -  | -  | Leek                                                                                                                                                                                                                                             | 13      | 2  | -  |
| Acock's Green, Yardley, Olton & Stechford | 28     | 3  | 6  | Leicester                                                                                                                                                                                                                                        | 80      | -  | -  |
| Alloa                                     | 20     | 5  | 8  | Leominster                                                                                                                                                                                                                                       | 12      | -  | -  |
| Ardmore                                   | 2      | 5  | -  | Lewes                                                                                                                                                                                                                                            | 14      | 10 | -  |
| Ardrossan                                 | 30     | -  | -  | Liverpool, Port of.                                                                                                                                                                                                                              | 800     | -  | -  |
| Aylesbury                                 | 5      | 15 | -  | Llandudno                                                                                                                                                                                                                                        | 50      | -  | -  |
| Banbury                                   | 14     | 17 | 6  | Londonderry                                                                                                                                                                                                                                      | 22      | -  | 6  |
| Banff and Macduff                         | 10     | -  | -  | Looe                                                                                                                                                                                                                                             | 13      | 13 | 7  |
| Bannockburn                               | 25     | 17 | 4  | Lytham                                                                                                                                                                                                                                           | 21      | -  | -  |
| Belfast, Bangor and Groomsport            | 91     | 6  | 8  | Maidenhead and Taplow                                                                                                                                                                                                                            | 18      | 15 | 11 |
| Belper                                    | 17     | 11 | 6  | Malton                                                                                                                                                                                                                                           | 18      | -  | -  |
| Berkshire                                 | 114    | 6  | 9  | Malvern                                                                                                                                                                                                                                          | 5       | 4  | -  |
| Berwick-on-Tweed                          | 1,190  | 14 | 9  | Manchester                                                                                                                                                                                                                                       | 255     | -  | -  |
| Birmingham                                | 14     | 10 | 9  | Market Harborough                                                                                                                                                                                                                                | -       | 10 | 6  |
| Blackburn                                 | 29     | 9  | 8  | Melrose                                                                                                                                                                                                                                          | 15      | 9  | 6  |
| Blyth                                     | 60     | -  | -  | Middlesbrough                                                                                                                                                                                                                                    | 100     | -  | -  |
| Bolton                                    | 122    | 14 | 8  | Millom                                                                                                                                                                                                                                           | 20      | 3  | 2  |
| Bo'ness                                   | 23     | 12 | -  | Mundesley                                                                                                                                                                                                                                        | 2       | 6  | -  |
| Bradford                                  | 125    | -  | -  | Musselburgh                                                                                                                                                                                                                                      | 17      | 13 | 2  |
| Bridport                                  | 4      | 13 | 6  | Newark                                                                                                                                                                                                                                           | 7       | 7  | 10 |
| Brighouse and Rastrick                    | 2      | 12 | -  | Newbury                                                                                                                                                                                                                                          | 14      | -  | 6  |
| Brighton                                  | 30     | -  | -  | Newport (Mon.)                                                                                                                                                                                                                                   | 25      | -  | -  |
| Bristol                                   | 33     | 13 | 1  | Newton Abbot                                                                                                                                                                                                                                     | 11      | 16 | 7  |
| Burton-on-Trent                           | 38     | 5  | -  | Norfolk                                                                                                                                                                                                                                          | 40      | 7  | -  |
| Bury St. Edmunds                          | 7      | 1  | 6  | Northampton                                                                                                                                                                                                                                      | 9       | 4  | -  |
| Cambridge                                 | 8      | 9  | 6  | North Berwick                                                                                                                                                                                                                                    | 17      | -  | -  |
| Canterbury                                | 10     | 7  | 6  | Nottingham                                                                                                                                                                                                                                       | 22      | 3  | -  |
| Cavan                                     | 31     | 11 | 7  | Ormskirk                                                                                                                                                                                                                                         | 7       | 8  | 6  |
| Cheltenham                                | 23     | -  | 6  | Ongar                                                                                                                                                                                                                                            | 19      | 5  | -  |
| Chester                                   | 10     | 4  | -  | Oswestry                                                                                                                                                                                                                                         | 1       | 5  | -  |
| Chesterfield                              | 5      | 5  | -  | Peebles                                                                                                                                                                                                                                          | 40      | -  | -  |
| Chichester                                | 19     | 9  | 6  | Peth                                                                                                                                                                                                                                             | 15      | 13 | 6  |
| City of London                            | 5,209  | 11 | 2  | Poole and Bournemouth                                                                                                                                                                                                                            | 50      | -  | -  |
| Clevedon                                  | 36     | 14 | 6  | Portliven                                                                                                                                                                                                                                        | -       | 8  | 6  |
| Courtmaesherry                            | 11     | 1  | 9  | Portrush                                                                                                                                                                                                                                         | 10      | -  | -  |
| Dartmouth                                 | 5      | 8  | 11 | Rawtenstall                                                                                                                                                                                                                                      | 13      | 13 | -  |
| Dawlish                                   | 31     | 8  | 2  | Redditch                                                                                                                                                                                                                                         | 14      | 9  | 3  |
| Derby                                     | 11     | -  | -  | Reigate and Redhill                                                                                                                                                                                                                              | 23      | 6  | 10 |
| Donegal                                   | 5      | 11 | -  | Rhosneigir                                                                                                                                                                                                                                       | 23      | 2  | 5  |
| Dorking                                   | 1      | 1  | -  | Rochdale                                                                                                                                                                                                                                         | 67      | 8  | -  |
| Douglas                                   | 400    | -  | -  | Rochester                                                                                                                                                                                                                                        | 25      | 6  | 5  |
| Dublin                                    | 200    | -  | -  | Runcorn                                                                                                                                                                                                                                          | 54      | 9  | -  |
| Dunbar                                    | 13     | 9  | 8  | Scarborough                                                                                                                                                                                                                                      | 80      | -  | -  |
| Dundee                                    | 120    | 2  | 2  | Seascale                                                                                                                                                                                                                                         | 3       | 16 | 5  |
| Edinburgh                                 | 196    | 18 | 9  | Settle                                                                                                                                                                                                                                           | 19      | -  | -  |
| Enniskillen                               | 24     | 9  | 6  | Sheffield                                                                                                                                                                                                                                        | 48      | 16 | 11 |
| Exeter                                    | 13     | 2  | 11 | Shropshire                                                                                                                                                                                                                                       | 115     | -  | -  |
| Falkirk                                   | 51     | 4  | -  | Southampton                                                                                                                                                                                                                                      | 298     | 13 | 2  |
| Fraserburgh                               | 10     | -  | -  | Stirling                                                                                                                                                                                                                                         | 36      | 10 | 8  |
| Glasgow                                   | 320    | -  | -  | Stratford-on-Avon                                                                                                                                                                                                                                | 54      | 7  | -  |
| Godalming                                 | 13     | 11 | 2  | Swansea                                                                                                                                                                                                                                          | 50      | -  | -  |
| Grangemouth                               | 35     | 12 | 1  | Teesdale                                                                                                                                                                                                                                         | 9       | 8  | 2  |
| Grimsby                                   | 20     | -  | -  | Teignmouth                                                                                                                                                                                                                                       | 60      | -  | -  |
| Halifax                                   | 75     | -  | 9  | Torquay                                                                                                                                                                                                                                          | 90      | -  | -  |
| Hanley and Newcastle                      | 1      | 1  | -  | Tunstall                                                                                                                                                                                                                                         | 1       | 1  | -  |
| Henley-on-Thames                          | 3      | 8  | 10 | Wakefield                                                                                                                                                                                                                                        | 6       | 13 | 6  |
| Herne Bay, Herne and Reculver             | 5      | 4  | 3  | Walton, Weybridge, Chertsey & Shepperton                                                                                                                                                                                                         | 1       | 1  | -  |
| Huddersfield                              | 132    | 7  | 2  | Wells                                                                                                                                                                                                                                            | 6       | 18 | -  |
| Hull                                      | 69     | 5  | 3  | West Hartlepool                                                                                                                                                                                                                                  | 40      | -  | -  |
| Ipswich                                   | 20     | 7  | -  | Wisbech                                                                                                                                                                                                                                          | 5       | 2  | -  |
| Isle of Wight                             | 50     | -  | -  | Wolverhampton                                                                                                                                                                                                                                    | 51      | 8  | 7  |
| Keighley                                  | 35     | 19 | 6  | Worcester                                                                                                                                                                                                                                        | 15      | 17 | -  |
| Kelso                                     | 10     | 15 | 6  | Workington                                                                                                                                                                                                                                       | 10      | -  | -  |
| Kendal                                    | 20     | 7  | 2  | Worthing                                                                                                                                                                                                                                         | 150     | 12 | 4  |
| Kildonan                                  | -      | 4  | 6  | York                                                                                                                                                                                                                                             | 91      | 17 | 6  |
| Kingsgate                                 | 6      | -  | -  | Amount paid by Branches on behalf of<br>the Committee of Management, from<br>contributions collected locally, to Cox-<br>swains and crews for exercising the<br>Life-boats quarterly and in other out-<br>lays on their Life-boat establishments | 7,899   | 5  | 7  |
| King's Lynn                               | 11     | 1  | 3  | Total                                                                                                                                                                                                                                            | £20,764 | 17 | 3  |
| Lakes District                            | 79     | 1  | 2  |                                                                                                                                                                                                                                                  |         |    |    |
| Lancaster                                 | 98     | 14 | 6  |                                                                                                                                                                                                                                                  |         |    |    |
| Leamington                                | 13     | 4  | 10 |                                                                                                                                                                                                                                                  |         |    |    |
| Leeds                                     | 128    | 19 | 6  |                                                                                                                                                                                                                                                  |         |    |    |
| Carried forward                           | £9,076 | 5  | 9  |                                                                                                                                                                                                                                                  |         |    |    |

**"LIFE-BOAT SUNDAY" OFFERTORIES AND COLLECTIONS RECEIVED  
DURING THE YEAR ENDED THE 31ST DECEMBER, 1901.**

EXCLUDING THOSE PAID DIRECT TO BRANCHES.

|                                                                                                                            | £.   | s. | d. |                                                                                                                        | £.   | s. | d. |
|----------------------------------------------------------------------------------------------------------------------------|------|----|----|------------------------------------------------------------------------------------------------------------------------|------|----|----|
| Adderley Church, Market Drayton, Offertory, per C. J. Winsor, Esq.                                                         | 4    | -  | 6  | Brought forward . . . . .                                                                                              | 111  | 10 | 7  |
| Amotherby Church Collection, per Rev. H. Ward . . . . .                                                                    | 1    | -  | -  | Hornsey, St. Andrew's Church, Collection, per F. W. Meisé, Esq. . . . .                                                | 1    | -  | 9  |
| Anglo-Saxons, Loyal United Order of, collected on Church Parade and in Thornton Church, per Rev. P. F. Wigan, M.A. . . . . | 2    | 3  | 2  | Howe, H.M.S., Collection, per Rev. Chas. W. Coles, R.N. . . . .                                                        | 1    | 10 | -  |
| Argonaut, s.y., Offertories on board, per C. F. S. Perowne, Esq. . . . .                                                   | 23   | 18 | 10 | Junction Road Congregational Sunday School, Collection, per J. E. Nevill, Esq. . . . .                                 | 2    | 8  | -  |
| Barningham Church, Whit Sunday Collection, per Rev. A. W. Edwards, M.A. . . . .                                            | -    | 16 | 8  | Little Comberton Church, Collection, per Rev. W. D. Lowndes, M.A. . . . .                                              | 2    | 3  | 6  |
| Bristol, Offertory in St. John Baptist Church, per Rev. P. A. Phelp, M.A. . . . .                                          | 1    | 12 | 4  | Llanrhyddlad Church, Collection, per Rev. O. Ll. Williams, M.A. . . . .                                                | 1    | -  | 4  |
| Brixham, Proceeds of Church Parade, per Rev. R. W. Perry, Circuit and the Churchwardens . . . . .                          | 16   | 10 | 8  | London Diocesan Church Lads' Brigade, Collection by Officer and lads at Camp by the sea, per J. H. Lewis, Esq. . . . . | -    | 6  | 6  |
| Brockdish Church, Christmas Offertory, per Rev. J. H. White, M.A. . . . .                                                  | 4    | 2  | 3  | Maidstone, King Street Church, collected at P.S.A., per Rev. W. A. H. Legg, M.A. . . . .                               | 1    | 1  | -  |
| Cambridge, H.M.S., Offertory, per Rev. A. C. Evans, R.N. . . . .                                                           | -    | 14 | 4  | Mare Street, Hackney, Sunday School, Collection, per Mr. J. F. Sorrell . . . . .                                       | -    | 13 | -  |
| Castlemont, Dover, Offertory at, per Rev. T. A. Ashburnham-Chirol, M.A. . . . .                                            | 1    | 18 | -  | Midhurst, SS. Mary Magdalene and Denis Church, Offertory, per Rev. S. Montgomery-Campbell. . . . .                     | 1    | 4  | -  |
| Chelmondiston, near Ipswich, Offertory at St. Andrew's Church, per R. J. Elmer, Esq. . . . .                               | 2    | -  | -  | Offley Church, Offertory, per Rev. Percy Gatty, M.A. . . . .                                                           | -    | 18 | -  |
| Coltishall Church, Collection, per Rev. J. C. Girling, M.A. . . . .                                                        | 8    | 7  | 2  | Ormshead Church, Collection, per Rev. J. Brunskill . . . . .                                                           | -    | 10 | -  |
| Crawley Church, Offertory on Christmas Day, per Rev. H. L. Barrett-Lennard, M.A. . . . .                                   | 3    | 15 | -  | Palling and Waxham Churches, Collections, per Rev. A. G. Atkins . . . . .                                              | 2    | 7  | -  |
| Dean Parish Church, Collection, per Rev. Canon Wm. Sherwen . . . . .                                                       | 1    | 9  | 5  | Peckham Rye Congregational Church Sunday School Scholars, per F. G. Smith, Esq. . . . .                                | 2    | -  | -  |
| Denmark Hill, St. Matthew's Church, Children's Harvest Thanksgiving, per E. B. Lock, B.A. . . . .                          | -    | 4  | 10 | Pembroke, H.M.S., Offertory, per Rev. C. Archer, M.A. . . . .                                                          | -    | 7  | 4  |
| Devonport Dockyard Chapel, per Rev. F. C. Stebbing, M.A., R.N. . . . .                                                     | 3    | 6  | 6  | Pensnett Church, Offertory on Christmas Day, per Rev. T. E. E. Chataway, M.A. . . . .                                  | -    | 10 | 3  |
| Egremont, St. John's Church, Offertory, per W. L. Morris, Esq. . . . .                                                     | 7    | 17 | 10 | Rodley Mission Church, Collection, per Rev. C. P. Morris . . . . .                                                     | -    | 16 | 6  |
| Eling St. Mary, Moiety of Offertories, per Rev. T. Thistle, M.A. . . . .                                                   | 8    | 15 | 1  | Rousden Church, Alms Box, per Rev. J. Curgensen, M.A. . . . .                                                          | -    | 5  | -  |
| Elvetham Church, Collection, per Rev. W. Gill . . . . .                                                                    | 3    | 13 | 6  | Saul Church Offertories, per Rev. R. Hall, M.A. . . . .                                                                | 3    | 4  | 9  |
| Gladiator, H.M.S., Offertory on board, per Rev. R. H. O'Donovan, R.N. . . . .                                              | -    | 11 | 3  | Seckford Hospital, part of Offertory, per Rev. J. C. Titcombe . . . . .                                                | -    | 10 | 6  |
| Glaisdale Parish Church, Offertories, per Rev. E. C. Mackie, M.A. . . . .                                                  | 4    | 16 | -  | Shipleigh Congregational Church Sunday School Collection, per J. D. Chapman, Esq. . . . .                              | 1    | 13 | 6  |
| Haggerston Castle Chapel, Offertory, per L. Frost, Esq. . . . .                                                            | 1    | 5  | 1  | Sibton Church, Suffolk, Collection, per Rev. Ronald C. Scrimgeour, M.A. . . . .                                        | 3    | 5  | -  |
| Hamble-le-Rice, St. Andrew's Church, Offertory, per the Vicar and Churchwardens . . . . .                                  | 1    | 10 | -  | St. Margaret's, Westminster, 2nd Bible Class, per H. Cooke, Esq. . . . .                                               | -    | 10 | 6  |
| Harby Church, Collection, per Rector and Churchwardens . . . . .                                                           | 3    | 4  | -  | Tavistock, Kelly College School Chapel, Collection, per Rev. W. H. David, M.A. . . . .                                 | 1    | 16 | 6  |
| Highfield School Chapel, Offertory on 1st May, per Miss Metcalf and the Churchwardens . . . . .                            | 1    | 6  | 9  | West Green, P.S.A. Meetings, Collections at, per A. W. Davis, Esq. . . . .                                             | 1    | 10 | 3  |
| Holy Trinity Church, St. Marylebone, Collection at Service of Church Lads' Brigade, per Rev. E. Grose Hodge, M.A. . . . .  | 1    | 8  | 5  | West Lulworth Church, Wareham, Collection, per the Rev. W. P. Schuster, M.A. . . . .                                   | 1    | 16 | 7  |
| Hopton Church, Gt. Yarmouth, Offertory, per W. K. Ormsby, M.A. . . . .                                                     | 1    | 3  | -  |                                                                                                                        |      |    |    |
| Carried forward . . . . .                                                                                                  | £111 | 10 | 7  | Total . . . . .                                                                                                        | £144 | 19 | 4  |

## CONTENTS OF CONTRIBUTION BOXES, 1901.

EXCLUDING THOSE BELONGING TO BRANCHES.

|                                                                            | £.  | s. | d. |                                                                | £.   | s. | d. |
|----------------------------------------------------------------------------|-----|----|----|----------------------------------------------------------------|------|----|----|
| Adams, Mrs. J.                                                             | -   | 10 | -  | Brought forward                                                | 99   | 12 | 5  |
| Addiscombe, Beaconsfield Club.                                             | -   | 13 | 9  | Cowes Mercantile Marine Office.                                | 4    | 14 | -  |
| Allen, Ashton C., Esq.                                                     | 7   | 4  | -  | Crystal Palace pillar boxes                                    | 1    | 3  | 10 |
| Anderson, Mrs.                                                             | -   | 5  | 8  | <i>Cyrran</i> , s.s.                                           | 4    | -  | -  |
| Annual Meeting, R. N. Life-Boat Institution                                | 8   | 5  | 2  | Cyprus, per C. P. Mavroidi, Esq.                               | 2    | -  | -  |
| Antwerp, "Golden Anchor" Hotel.                                            | 1   | 14 | -  | Davis, G., Esq.                                                | -    | 7  | 6  |
| <i>Apollo</i> , s.s.                                                       | 2   | 11 | -  | Day, Messrs. R. & Son, Cork                                    | -    | 5  | -  |
| Appledore Custom House                                                     | -   | 7  | 10 | Didcot Railway Station                                         | -    | 8  | 9  |
| Atrossan Custom House                                                      | 1   | 1  | 9  | Dock Street Mercantile Marine Office.                          | 1    | 9  | 11 |
| Atrill, Miss R.                                                            | -   | 14 | 8  | Downs, Mrs. M. S.                                              | -    | 14 | -  |
| <i>Australia</i> , H.M.S.                                                  | -   | 14 | 5  | Dublin Mercantile Marine Office                                | 1    | 5  | 3  |
| Avonmouth Mercantile Marine Office                                         | 10  | 11 | -  | Dugmore, Lieut.-Col. F.                                        | -    | 14 | 11 |
| Baker & Co., Messrs.                                                       | -   | 8  | -  | Dysart Custom House                                            | -    | 6  | 4  |
| Bangor Custom House                                                        | -   | 11 | 7  | East London, Cape Colony, per Port Goods Manager               | -    | 19 | 9  |
| <i>Barbara</i> , s.s.                                                      | 1   | 19 | -  | Edy, Mr. A.                                                    | -    | 5  | -  |
| Barking, E., The "Ship"                                                    | -   | 12 | 10 | <i>Eleanora Mail</i> , s.s., per Capt. Anderson                | 1    | 17 | -  |
| Barnstaple Custom House                                                    | -   | 6  | 10 | "Ellerslie," per M. E. W. E. C.                                | -    | 6  | 6  |
| Basset-Smith, C. A., Esq.                                                  | 1   | 7  | -  | Englefield Workmen's Club                                      | -    | 14 | 6  |
| Bath, London Dining Rooms                                                  | -   | 10 | -  | Exeter Mercantile Marine Office                                | -    | 10 | -  |
| Belfast Mercantile Marine Office                                           | 8   | 11 | 3  | Falmouth Custom House.                                         | -    | 17 | 10 |
| Benson, Miss H. M.                                                         | -   | 5  | -  | Farrar, Miss                                                   | -    | 9  | 6  |
| Bexhill, "Castle" Hotel                                                    | 1   | -  | -  | Ferguson, Mr. A.                                               | -    | 7  | 7  |
| Bexley Heath Constitutional Club                                           | 1   | 3  | 2  | Finsbury Central Club                                          | 2    | -  | 2  |
| Bexley Heath, "Upton" Hotel                                                | -   | 13 | -  | Ford, Miss                                                     | -    | 15 | 1  |
| Bibby, Colonel A.                                                          | 6   | 12 | -  | Foresters, A. O. of—                                           |      |    |    |
| Birmingham, The "Golden Lion"                                              | -   | 5  | -  | Court 2668, Alma                                               | -    | 6  | -  |
| <i>Botiviana</i> , s.s.                                                    | 1   | -  | 2  | Court 2677, Royal Saxon                                        | -    | 8  | -  |
| Bonecy, Mrs. E.                                                            | 2   | 10 | -  | Court 3157, Integrity                                          | 1    | 5  | 6  |
| Bo-Ness Custom House                                                       | -   | 5  | -  | Court 3178, Pride of Kensington                                | -    | 11 | -  |
| <i>Boscawen</i> , H.M.S.                                                   | -   | 8  | 6  | Court 3255, Yorkshire Grey                                     | -    | 5  | -  |
| Bowlby, Miss                                                               | -   | 7  | 6  | Court 3336, New Adelphi                                        | -    | 5  | -  |
| Bow Road, E., The "Bird in Hand"                                           | -   | 8  | -  | Forman, E. H., Esq.                                            | 1    | 15 | 5  |
| Briant, Miss                                                               | 3   | 10 | -  | Forster, Mrs. M. E.                                            | -    | 6  | -  |
| Bridger, Master T. Dudley                                                  | -   | 17 | 6  | Fowey Custom House                                             | -    | 13 | 2  |
| Bridger, Master J. S.                                                      | -   | 10 | -  | Free, The Rev. Richard                                         | -    | 5  | 11 |
| Bridgwater Custom House & Mercantile Marine Office                         | -   | 13 | 8  | French, Jas. L., Esq.                                          | -    | 7  | -  |
| Brighouse Hotels, &c.                                                      | 1   | 16 | 10 | Fulham, "Wheatheaf"                                            | -    | 7  | 8  |
| Bristol Mercantile Marine Office                                           | 9   | 18 | 9  | Ditto, "White Horse" Hotel                                     | -    | 11 | 9  |
| Brown, F. O. Esq.                                                          | 6   | 6  | -  | <i>Gaika</i> , s.s.                                            | 2    | 2  | -  |
| Burntisland Custom House                                                   | -   | 11 | 5  | <i>Galatea</i> , H.M.S.                                        | 1    | 8  | 1  |
| Buse, Mr. T. J., Boxes at Revolving Towers at Gt. Yarmouth and Scarborough | -   | 9  | 4  | "Garramor" Box                                                 | 3    | 4  | 6  |
| Butcher, A. J. Esq.                                                        | -   | 9  | -  | Gay & Co., Messrs. R.                                          | 1    | 7  | 6  |
| <i>Caledonia</i> , H.M.S.                                                  | -   | 10 | -  | Gitsham, Mr. J. B.                                             | -    | 7  | 8  |
| Cambrian Railway Company                                                   | 3   | 4  | 2  | Glasgow Mercantile Marine Office                               | 3    | 18 | 1  |
| Cambridge, H.M.S.                                                          | -   | 9  | 2  | <i>Glynn</i> , s.s.                                            | 1    | 16 | -  |
| Cambridge, "Hoop" Hotel                                                    | -   | 7  | 8  | Goole Mercantile Marine Office                                 | 1    | 3  | 6  |
| Canney, B., Esq.                                                           | -   | 7  | -  | <i>Gransha</i> , s.s.                                          | 1    | 3  | -  |
| Carter, Thos. S., Esq.                                                     | -   | 10 | -  | Granton Custom House                                           | -    | 6  | -  |
| Catford Conservative Club                                                  | 2   | -  | -  | Gray & Co., Messrs. Duncan                                     | -    | 7  | 6  |
| <i>Cedar</i> , s.s.                                                        | 4   | 3  | 9  | Great Eastern Railway Steamships, per Capt. D. Howard, Harwich | 3    | -  | 8  |
| Chamberlain & Co., Messrs. A. T.                                           | -   | 5  | -  | Great Marlow, "Compleat Angler" Hotel                          | 1    | 1  | -  |
| <i>City of Cork</i> , s.s.                                                 | 1   | 5  | -  | Greet, Miss H.                                                 | -    | 10 | -  |
| <i>City of Dortmund</i> , s.s.                                             | 1   | -  | -  | Grindley, Ltd., Messrs.                                        | -    | 5  | -  |
| Clapton, The "Ship Aground"                                                | -   | 10 | -  | Grove, Mrs. C.                                                 | -    | 10 | -  |
| Closway, W. Esq.                                                           | -   | 15 | 6  | Guest, H., Esq.                                                | -    | 14 | 5  |
| <i>Clyde</i> , H.M.S.                                                      | -   | 5  | 6  | Gumaraens, A., Esq.                                            | -    | 15 | 6  |
| Coalville Railway Hotel                                                    | -   | 7  | -  | Hammersmith, "Hop Poles" Hotel                                 | -    | 9  | -  |
| Cohen, Mrs. A., Children's Collections                                     | 1   | 7  | -  | Hammond, H. Lewis, Esq.                                        | 1    | 1  | -  |
| Collins, Mrs.                                                              | -   | 10 | -  | Harrington, Mrs.                                               | -    | 9  | 4  |
| Cook, A. M., Esq.                                                          | -   | 12 | 6  | Harris, Mr. J. Colebrook                                       | 1    | 6  | -  |
| Cooper, Mrs. G. H.                                                         | -   | 5  | 6  | Hathway, Miss P.                                               | -    | 5  | -  |
| Coppack Brothers & Co., Messrs.                                            | -   | 5  | -  | Harvey, Nichols & Co., Ltd., Messrs.                           | 2    | 5  | 3  |
| Corden, V. M., Esq.                                                        | -   | 7  | -  | Havre Sailors' Home and Rest                                   | -    | 15 | -  |
| Coste, W., Esq.                                                            | -   | 6  | 6  | Haydock, Mrs.                                                  | 1    | 5  | -  |
| Courthope, Miss E. J.                                                      | 1   | -  | -  | Hayes, Miss                                                    | 2    | 5  | 7  |
|                                                                            |     |    |    | <i>Hearty</i> , H.M.S.                                         | 1    | 14 | -  |
|                                                                            |     |    |    | Henry & Co., Messrs.                                           | -    | 16 | -  |
| Carried forward                                                            | £99 | 12 | 5  | Carried forward                                                | £170 | 2  | 4  |

|                                                                       | £.   | s. | d. |                                                                         | £.   | s. | d. |
|-----------------------------------------------------------------------|------|----|----|-------------------------------------------------------------------------|------|----|----|
| Brought forward . . . . .                                             | 170  | 2  | 4  | Brought forward . . . . .                                               | 277  | -  | 10 |
| Hoadley, Miss A. . . . .                                              | -    | 10 | -  | <i>Newstead</i> , s.s. . . . .                                          | 1    | 4  | -  |
| Holmes, Mrs. J. S. . . . .                                            | 1    | 1  | -  | Nickolds, A. E., Esq. . . . .                                           | -    | 6  | 9  |
| Homan, E., Esq. (Friern Watch) . . . . .                              | 5    | 10 | -  | <i>Nile</i> , H.M.S. . . . .                                            | -    | 8  | 4  |
| <i>Hood</i> , H.M.S. . . . .                                          | 1    | 1  | -  | <i>Norma</i> , s.s. . . . .                                             | 2    | 11 | -  |
| Horn, J., Esq., Southampton . . . . .                                 | 2    | 3  | -  | Northampton Opera House . . . . .                                       | -    | 11 | -  |
| Horn, Mr. J. E. . . . .                                               | -    | 10 | 9  | North Shields Mercantile Marine Office . . . . .                        | 8    | 14 | 6  |
| <i>Howe</i> , H.M.S. . . . .                                          | -    | 5  | -  | North Shields Post Office . . . . .                                     | 2    | 1  | 11 |
| Hudson, William, Esq. . . . .                                         | 1    | 4  | 6  | North Shields Sailors' Home . . . . .                                   | -    | 11 | 9  |
| Hull Custom House . . . . .                                           | -    | 8  | 6  | Notting Hill, Station Hotel, Bramley Road . . . . .                     | -    | 15 | -  |
| Inverness Custom House . . . . .                                      | -    | 6  | -  | <i>Octa</i> , s.s. . . . .                                              | -    | 10 | 2  |
| Ipswich Custom House . . . . .                                        | 3    | 4  | 4  | Olives Life-boat . . . . .                                              | -    | 14 | 6  |
| Isaac, Percy L., Esq. . . . .                                         | -    | 19 | 7  | <i>Ormerod</i> , s.s. . . . .                                           | 1    | -  | -  |
| Ivybridge Railway Station . . . . .                                   | -    | 8  | -  | <i>Osborne</i> , H.M.Y. . . . .                                         | 1    | 17 | 3  |
| Jackson, Miss A. C. . . . .                                           | -    | 17 | 6  | <i>Oxenham</i> , Master A. K. N. . . . .                                | 1    | 3  | 6  |
| Jessett, M. G., Esq. . . . .                                          | 1    | 12 | -  | Oxford Station, G. W. Ry. . . . .                                       | -    | 6  | 6  |
| Johnson, Miss A., Sidcup . . . . .                                    | -    | 15 | 6  | Paddock Wood, The "Kent Arms" . . . . .                                 | 1    | 2  | 6  |
| "Jubilee" Public House . . . . .                                      | -    | 9  | -  | Parry, Rear-Admiral J. T. Jones . . . . .                               | -    | 8  | -  |
| Kemp-Welch, Miss D. . . . .                                           | -    | 14 | 5  | Perkins, Miss. . . . .                                                  | -    | 7  | -  |
| Kent, Philip, Esq., Mid. R.N. . . . .                                 | -    | 10 | -  | Peterhead Custom House . . . . .                                        | -    | 19 | -  |
| Keswick, Borrowdale & Lodore Hotels . . . . .                         | 1    | 1  | 4  | Petts, Mr. F. W., collected at Thames Iron Works Co. . . . .            | 3    | 5  | -  |
| Kidderminster Licensed Victuallers' Benevolent Society . . . . .      | -    | 16 | -  | Philpotts, J. R., Esq. . . . .                                          | 1    | 9  | 6  |
| King, W. R., Esq. . . . .                                             | -    | 10 | -  | Pickmere, T., Esq. . . . .                                              | 1    | -  | -  |
| Kingcombe, Dr. A. P. . . . .                                          | 1    | 1  | -  | Pilcher, W. J., Esq. . . . .                                            | -    | 17 | -  |
| King's Lynn Customs . . . . .                                         | -    | 8  | -  | Pill, Post Office . . . . .                                             | -    | 14 | 5  |
| Kinsale Custom House . . . . .                                        | -    | 16 | 5  | Pinckney, Miss M. T. . . . .                                            | -    | 7  | -  |
| Knox, A., Esq. . . . .                                                | -    | 5  | -  | Pitman, Lady . . . . .                                                  | 1    | 8  | -  |
| Kruse, J. and E. . . . .                                              | 1    | 1  | -  | Plow, Miss M. K. . . . .                                                | -    | 8  | 6  |
| Lacey, E., Esq. . . . .                                               | -    | 13 | 7  | Plymouth Mercantile Marine Office . . . . .                             | 1    | 18 | 3  |
| Larnaca, Cyprus, Royal Hotel . . . . .                                | -    | 7  | -  | Poplar Mercantile Marine Office . . . . .                               | 3    | 6  | 5  |
| Lawrence, Mr. R. . . . .                                              | -    | 12 | -  | Portsmouth Customs and Mercantile Marine Office . . . . .               | -    | 5  | 7  |
| Lethbridge, Rev. J. K., M.A., Senior Chaplain to the Forces . . . . . | -    | 8  | 3  | Port Talbot Mercantile Marine Office . . . . .                          | 1    | 2  | 7  |
| Lewis, O., Esq. . . . .                                               | 1    | 11 | 6  | Powell, Mrs. J. C. . . . .                                              | 1    | -  | -  |
| Lewisham Conservative Club . . . . .                                  | 3    | 6  | 3  | <i>President</i> , H.M.S. . . . .                                       | 4    | 13 | 1  |
| Limerick Custom House and Mercantile Marine . . . . .                 | 2    | 3  | -  | Putney, "Jolly Gardeners," Mr. Woolgar Railway Clearing House . . . . . | 9    | 16 | -  |
| <i>Lincoln</i> , s.s. . . . .                                         | 1    | 5  | 5  | <i>Raloo</i> , s.s. . . . .                                             | 1    | -  | -  |
| "Lion & French Horn," per Mrs. Clarke . . . . .                       | -    | 7  | -  | Ramage, Mrs., Berryburn . . . . .                                       | -    | 5  | 6  |
| Littlejohn, T. G., Esq. . . . .                                       | -    | 14 | -  | <i>Ramsdal</i> , s.s. . . . .                                           | -    | 8  | -  |
| Liverpool Custom House . . . . .                                      | -    | 15 | 7  | Ramsgate Pillar Box, Pier Yard, and other Boxes . . . . .               | 2    | 14 | 6  |
| Llanelly Custom House . . . . .                                       | -    | 9  | 9  | Rayner's Stores . . . . .                                               | 1    | 12 | 6  |
| Lock, Mrs. H. . . . .                                                 | 1    | 5  | -  | Rayner & Son, Messrs. . . . .                                           | -    | 7  | 11 |
| L. & S. W. Railway Stations . . . . .                                 | 3    | 15 | 11 | Recess, Connemara, M. G. W. R. Hotel . . . . .                          | -    | 14 | 2  |
| London Bridge Railway Station . . . . .                               | -    | 15 | 7  | "Red Lion and Ball," Red Lion Street . . . . .                          | -    | 5  | -  |
| London Custom House . . . . .                                         | -    | 13 | 3  | Reed & Sons, Messrs. J. W. . . . .                                      | -    | 5  | 6  |
| Londonderry Custom House . . . . .                                    | -    | 7  | -  | Reed, Miss C. . . . .                                                   | -    | 17 | 4  |
| "Lord Cardigan," P. H., per Mrs. Jones . . . . .                      | 11   | 19 | -  | <i>Repulse</i> , H.M.S. . . . .                                         | -    | 7  | -  |
| Lovely, Rev. F. C. . . . .                                            | 1    | 4  | -  | <i>Research</i> , H.M.S. . . . .                                        | 1    | 3  | 6  |
| Loyd, Miss Frances H. . . . .                                         | 5    | 17 | 10 | Robinson, E., Esq., R.N.R. . . . .                                      | -    | 8  | 6  |
| Lucey, Miss A. C. . . . .                                             | 2    | 17 | -  | Roehampton, King's Head Hotel . . . . .                                 | -    | 15 | -  |
| Lydney Railway Hotel, per Miss Ridler . . . . .                       | 3    | 2  | 4  | Rogers, Master Jas. . . . .                                             | -    | 8  | -  |
| <i>Madeline</i> , s.s. . . . .                                        | 2    | 5  | -  | Rcmsey, Capital and Counties' Bank . . . . .                            | -    | 6  | 6  |
| Maldon Custom House . . . . .                                         | -    | 8  | -  | Rostrevor, Great Northern Hotel . . . . .                               | -    | 5  | 9  |
| Manchester Commerce, s.s. . . . .                                     | -    | 17 | 1  | <i>Roumelia</i> , s.s. . . . .                                          | 1    | 6  | 5  |
| Manchester Mercantile Marine Office . . . . .                         | 1    | 10 | 6  | Royal Naval Museum, Greenwich . . . . .                                 | 1    | -  | 6  |
| Mann, J. P., Esq. . . . .                                             | -    | 16 | -  | Rugby Industrial Co-operative Soc., Ltd. . . . .                        | 1    | 7  | -  |
| <i>Mars</i> , s.s. . . . .                                            | 3    | 16 | -  | Rymer-Jones, Mrs. M. . . . .                                            | -    | 14 | 10 |
| McCarthy, Miss R. . . . .                                             | -    | 10 | 6  | Saunders, H., Esq. . . . .                                              | -    | 6  | -  |
| McIntire, Mrs. . . . .                                                | 1    | -  | -  | Scandinavian Sailors' Temperance Home, per Mrs. Welin . . . . .         | -    | 16 | -  |
| McMurray, Miss M. . . . .                                             | 1    | 4  | 5  | Scrabster Custom House . . . . .                                        | -    | 6  | 6  |
| <i>Medea</i> , H.M.S. . . . .                                         | -    | 5  | 9  | Seal & District Volunteer Fire Brigade . . . . .                        | -    | 5  | -  |
| <i>Melampus</i> , H.M.S. . . . .                                      | -    | 5  | -  | Seamen's Institute, Mission to, East India Dock Road . . . . .          | 1    | 8  | -  |
| Methyl Custom House . . . . .                                         | 1    | 16 | 6  | "Seven Stars," Shepherd's Bush . . . . .                                | 3    | 10 | -  |
| Meyer, Colonel Albert . . . . .                                       | 1    | -  | -  | Severn, Miss . . . . .                                                  | -    | 8  | 9  |
| Minet, G. P., Esq. . . . .                                            | -    | 6  | 6  | <i>Severn</i> , H.M.S. . . . .                                          | -    | 6  | 4  |
| <i>Minotaur</i> , H.M.S. . . . .                                      | -    | 6  | 4  | Sewell, E., Esq., M.R.C.V.S.L. . . . .                                  | -    | 5  | -  |
| Montrose Mercantile Marine Office . . . . .                           | -    | 6  | -  | Shackleton and Smith, Drs. . . . .                                      | -    | 10 | 6  |
| Montrose Shore Dues Office . . . . .                                  | 1    | 1  | -  | Sharpness Docks Railway Hotel . . . . .                                 | -    | 10 | -  |
| Newcastle-on-Tyne M.M. Office . . . . .                               | 3    | 2  | -  | Shoreham, Hebe Hotel . . . . .                                          | -    | 16 | -  |
| Newington Butts, "The Ship," per Mr. B. Levy . . . . .                | -    | 7  | -  | Simpson and Son, Messrs. R. S. . . . .                                  | -    | 11 | 11 |
| Newport (Mon.) Custom House . . . . .                                 | 1    | 12 | -  |                                                                         |      |    |    |
| Ditto, Mercantile Marine Office . . . . .                             | 10   | 13 | 8  |                                                                         |      |    |    |
| Ditto, "Tradesmen's Arms" . . . . .                                   | -    | 10 | 2  |                                                                         |      |    |    |
| Carried forward . . . . .                                             | £277 | -  | 10 | Carried forward . . . . .                                               | £362 | 5  | 9  |



|                                                                  | £.   | s. | d. |                                                           | £.   | s. | d. |
|------------------------------------------------------------------|------|----|----|-----------------------------------------------------------|------|----|----|
| Brought forward . . . . .                                        | 362  | 5  | 9  | Brought forward . . . . .                                 | 390  | 2  | 7  |
| Skinner, Mrs. . . . . .                                          | -    | 6  | 6  | Wakefield, Kirkgate Railway Station . . . . .             | -    | 7  | 6  |
| Smith-Ryland, C. A., Esq. . . . .                                | 6    | 6  | 7  | Walworth, "Prince George" . . . . .                       | 6    | 12 | 6  |
| Southampton Mercantile Marine Office . . . . .                   | 2    | 12 | -  | Wandsworth High Street, "The Ram" . . . . .               | -    | 6  | 4  |
| South-Western and Midland Railway Stations . . . . .             | 1    | 16 | 11 | Wandsworth Road, "Lord Westbury" . . . . .                | -    | 5  | -  |
| South Western Police Court. . . . .                              | -    | 5  | -  | Warren, E. A., Esq. . . . .                               | 12   | 1  | 6  |
| Sprott, Master Robt. . . . .                                     | -    | 9  | -  | Waterloo Railway Station pillar box . . . . .             | -    | 9  | 3  |
| St. Leonard's Distillery . . . . .                               | -    | 8  | -  | West Hackney Schools, per Mr. H. Simpson . . . . .        | 1    | -  | -  |
| Stornoway Mercantile Marine Office . . . . .                     | 2    | -  | -  | West Hartlepool Custom House. . . . .                     | 3    | -  | 6  |
| Strutt, Miss G. Herbert . . . . .                                | 1    | -  | -  | Westport Custom House . . . . .                           | -    | 15 | -  |
| Sturt, Anthony, Esq. . . . .                                     | 1    | -  | -  | Wexford Custom House . . . . .                            | 2    | 5  | 6  |
| Surbiton Railway Station . . . . .                               | -    | 5  | -  | Wheeler, W. A., Esq. . . . .                              | 3    | -  | -  |
| Sutton, London & Provincial Bank . . . . .                       | -    | 11 | -  | White, Miss A. L. . . . .                                 | 1    | -  | -  |
| Swansea Mercantile Marine Office . . . . .                       | 1    | 4  | -  | Whitstable, "Bear and Key" . . . . .                      | -    | 7  | 2  |
| Tait, J. W., Esq. . . . .                                        | -    | 12 | 6  | Wigley, Mrs. E. . . . .                                   | -    | 7  | 6  |
| Tasso, s.s. . . . .                                              | -    | 7  | 3  | Wilde, W., Esq. . . . .                                   | 1    | 1  | -  |
| Teignmouth Custom House . . . . .                                | -    | 18 | 6  | Williams, Master Claude, Richmond . . . . .               | 2    | 12 | 6  |
| Tingle, H., Esq. . . . .                                         | 2    | 10 | -  | Williams, Mr. W., junr. . . . .                           | -    | 14 | 4  |
| Tonge, Rev. A. W. . . . .                                        | -    | 11 | 4  | Woodbridge, per H. Fisher, Esq. . . . .                   | -    | 9  | 2  |
| Trice, Miss E. . . . .                                           | -    | 5  | -  | Woodd, A. B., Esq. . . . .                                | -    | 12 | 8  |
| Truro Custom House and Mercantile Marine Office . . . . .        | -    | 10 | -  | Woolley, J. E., Esq. . . . .                              | 1    | 4  | -  |
| Tunbridge Wells, Camden Hotel . . . . .                          | -    | 7  | 6  | Wybroo, Mrs. . . . . .                                    | -    | 7  | 6  |
| Victoria Docks pillar box . . . . .                              | 1    | 8  | 1  | Yarmouth Custom House. . . . .                            | -    | 7  | -  |
| Victoria Railway Station pillar box (L. B. & S. C. R.) . . . . . | 1    | 1  | 5  | Yaxley, Millis & Eye . . . . .                            | -    | 19 | 2  |
| Vigo, D. & Sons, Messrs. . . . .                                 | 1    | 1  | 3  | Yokohama, Shipping Office at H. B. M. Consulate . . . . . | -    | 12 | -  |
| Carried forward . . . . .                                        | £390 | 2  | 7  | Yonge, Mrs. C. E. . . . .                                 | -    | 5  | 3  |
|                                                                  |      |    |    | Sums under 5s. . . . .                                    | 17   | 4  | 6  |
|                                                                  |      |    |    | Total . . . . .                                           | £448 | 9  | 5  |



THE LIFE-BOAT TO THE RESCUE.

## LIFE-BOAT SATURDAY FUND.

## LIST OF OFFICERS.

## PRESIDENT.

H.R.H. The PRINCE OF WALES, K.G.

PRESIDENT OF THE LADIES' AUXILIARIES—H.R.H. The PRINCESS OF WALES.

## CENTRAL COMMITTEE.

Sir EDWARD BIRKBECK, Bart., *Chairman*.

## Appointed by the Committee of Management of the Institution.

Sir EDWARD BIRKBECK, Bart.  
Colonel FITZROY CLAYTON.  
Admiral J. HALLIDAY CAVE, C.B.  
JOHN BEVILL FORTESCUE, Esq.

ROBERT A. B. PRESTON, Esq.  
The-Right Hon. the EARL WALDEGRAVE.  
Admiral T. LE HUNTE WARD, C.B.  
Capt. The Hon. JOHN M. YORKE, R.N.

## Appointed by the East and South District Committee.

WALTER H. SHORT, Esq. . . . Colchester.  
F. W. SILVESTER, Esq. . . . St. Albans.

A. H. SUTHERLAND, Esq. . . . Brighton.

## Appointed by the Irish District Committee.

Sir THOMAS F. BRADY, J.P., Dublin.

Sir JAMES HENDERSON, J.P., Belfast.

R. MEYER, Esq., Belfast.

## Appointed by the London District Committee.

Capt. F. E. D. ACLAND.  
Councillor J. BANGS.  
Major FRANK B. BELL.

Alderman R. W. BOWERS, J.P.  
Aide man J. GLASIER.  
C. OSCAR GRIDLEY, Esq., J.P.

## Appointed by the Midland District Committee.

W. H. CARKY, Esq. . . . Nottingham.  
J. H. COLLINGS, Esq. . . . Hauley.  
WALTER MASON, Esq. . . . Coventry.

H. MOREY, Esq. . . . Leicester.  
THOMAS G. PRICE, Esq. . . . Birmingham.  
C. C. SMITH, Esq. . . . Birmingham.

## Appointed by the North of England District Committee.

G. R. BELLAMY, Esq. . . . Manchester.  
A. W. BENTHAM, Esq. . . . Gloucester.  
E. J. BULLOUGH, Esq. . . . Blackburn.

E. G. DRAPER, Esq. . . . Sheffield.  
JAMES HENDERSON, Esq. . . . Sheffield.  
JOHNSTONE WALLACE, Esq. . . . Newcastle-on-Tyne.

## Appointed by the Scottish District Committee.

JAMES BELL, Esq. . . . Airdrie.  
J. C. DOBBIE, Esq. . . . Glasgow.  
T. JOHNSTON, Jun., Esq. . . . Kirkcaldy.

PETER LEITHAM, Esq. . . . Perth.  
DANIEL MCBRIDE, Esq., B.L. . . . Dumbarton.  
W. B. WILSON, Esq., W.S. . . . Edinburgh.

## Appointed by the West of England District Committee.

ALFRED DEEDS, Esq. . . . Bristol.  
A. V. HATTON, Esq. . . . Gloucester.  
T. H. HOWELL, Esq., J.P. . . . Newport, Mon.

Councillor H. G. SOLOMON . . . Swansea.  
H. J. VELLACOTT, Esq. . . . Cardiff.

## LIFE-BOAT SATURDAY REPRESENTATIVES ON THE COMMITTEE OF MANAGEMENT OF THE INSTITUTION.

G. R. BELLAMY, Esq.  
J. C. DOBBIE, Esq.

C. C. SMITH, Esq.  
Councillor H. G. SOLOMON.

H. J. VELLACOTT, Esq.  
JOHNSTONE WALLACE, Esq.

SECRETARY—Mr. A. P. SMITH.

ORGANISING SECRETARIES—Messrs. A. J. BOYLE, E. H. JOHNSON, W. MARTIN and J. REGINALD ROBERTS.

BANKERS—Messrs. CUTTS &amp; Co., 59 Strand.

AUDITOR—SAMUEL LOVELOCK, Esq., F.C.A.

OFFICES—ADELPHI HOUSE, 71 &amp; 72 STRAND, LONDON, W.C.

SPECIAL LIFE-BOAT FUNDS.

**CIVIL SERVICE LIFE-BOAT FUND.**

Patron—

**HIS ROYAL HIGHNESS THE PRINCE OF WALES, K.G.**

Vice-Patrons—

Field-Marshal **HIS ROYAL HIGHNESS THE DUKE OF CAMBRIDGE, K.G.**  
His Grace the **DUKE OF RUTLAND, K.G.**  
The Most Hon. the **MARQUIS OF SALISBURY, K.G.**  
The Most Hon. the **MARQUIS OF RIPON, K.G.**  
The Right Hon. **ARTHUR J. BALFOUR, M.P.**  
Sir **W. W. KARSLAKE, K.C.** (late Inland Revenue).  
**F. G. WALPOLE, Esq.** (late H.M. Customs, Dublin).

Treasurer—

**SIR RALPH H. KNOX, K.C.B.**

Hon. Secretary—

**CHARLES DIRDIN, Esq., F.R.G.S.**

*Annual Subscriptions of 2s. 6d. and donations have been given in aid of the above Fund by 23,848 gentlemen in the following Government Departments during the past year:—*

|                                            |      |
|--------------------------------------------|------|
| Admiralty .....                            | 1221 |
| Bankruptcy Department .....                | 64   |
| Board of Agriculture .....                 | 32   |
| Board of Education, South Kensington ..... | 77   |
| Board of Education, Whitehall .....        | 99   |
| Board of Trade .....                       | 189  |
| British Museum .....                       | 82   |
| Charity Commission .....                   | 43   |
| Civil Service Commission .....             | 56   |
| Colonial Office .....                      | 37   |
| Customs .....                              | 461  |
| Duchy of Lancaster Office .....            | 10   |
| Ecclesiastical Commission .....            | 41   |
| Exchequer and Audit Office .....           | 98   |
| Foreign Office .....                       | 54   |
| General Post Office .....                  | 4793 |
| Miscellaneous Post Offices .....           | 36-6 |
| Geological Survey Office .....             | 17   |
| Government Laboratory .....                | 49   |
| High Court of Justice .....                | 399  |
| Home Office .....                          | 769  |
| House of Commons .....                     | 42   |
| House of Lords .....                       | 26   |
| India Office .....                         | 144  |
| Inland Revenue .....                       | 3224 |
| Local Government Board .....               | 216  |
| Lunacy Commission .....                    | 19   |
| National Debt Office .....                 | 31   |
| Nautical Almanac Office .....              | 13   |
| Office of Land Revenue, Records, &c. ....  | 1    |
| Office of Woods and Forests .....          | 67   |
| Office of Works .....                      | 124  |
| Patent Office .....                        | 116  |
| Paymaster-General's Office .....           | 31   |
| Privy Council Office .....                 | 9    |
| Public Record Office .....                 | 14   |
| Public Works Loan Office .....             | 9    |
| Queen Anne's Bounty .....                  | 32   |
| Record Office of Seamen .....              | 17   |
| Registrar-General's Office .....           | 231  |
| Royal Army Clothing Department .....       | 14   |
| Royal Hospital, Chelsea .....              | 10   |

|                                      |     |
|--------------------------------------|-----|
| Royal Mint .....                     | 155 |
| Royal Naval College, Greenwich ..... | 21  |
| Royal Observatory, Greenwich .....   | 8   |
| Scotch Education Department .....    | 29  |
| Scottish Office, Whitehall .....     | 11  |
| Stationery Office .....              | 70  |
| Treasury .....                       | 92  |
| War Office .....                     | 608 |
| Miscellaneous .....                  | 67  |

**SCOTLAND.**

|                                                 |      |
|-------------------------------------------------|------|
| Anditor of the Court of Sessions Office .....   | 2    |
| Board of Lunacy .....                           | 6    |
| Board of Manufactures .....                     | 8    |
| Chancery Office .....                           | 4    |
| Commissary Office .....                         | 1    |
| Exchequer .....                                 | 12   |
| Fishery Board .....                             | 6    |
| General Post Office .....                       | 430  |
| Miscellaneous Post Offices .....                | 3215 |
| General Register of Sasines, Hornings, &c. .... | 72   |
| General Record Office .....                     | 5    |
| Geological Survey of Scotland .....             | 14   |
| Inland Revenue .....                            | 132  |
| Local Government Board .....                    | 34   |
| Museum of Science and Art .....                 | 4    |
| Prison Commission .....                         | 118  |
| Registrar General's Office .....                | 4    |

**IRELAND.**

|                                                      |     |
|------------------------------------------------------|-----|
| Board of Public Works, Dublin .....                  | 32  |
| Chief Secretary's Office .....                       | 30  |
| Customs .....                                        | 9   |
| Department of Agriculture .....                      | 13  |
| Department of Science and Art .....                  | 24  |
| Dublin Metropolitan Police .....                     | 6   |
| Dublin Metropolitan Police Office .....              | 72  |
| General Post Office .....                            | 237 |
| Miscellaneous Post Offices .....                     | 19  |
| General Register Office .....                        | 70  |
| General Survey and Valuation Office .....            | 6   |
| Geological Survey Office .....                       | 18  |
| High Court of Justice .....                          | 57  |
| Inland Revenue .....                                 | 32  |
| Irish Land Commission .....                          | 66  |
| Local Government Board .....                         | 61  |
| Office of National Education .....                   | 16  |
| Royal Irish Constabulary Office, Dublin Castle ..... | 5   |
| Stationery Office .....                              | 5   |
| Teachers' Pension Office, Dublin .....               | 5   |
| Treasury Remembrancer's Office .....                 | 5   |

Total.....22,848

**"COVENT GARDEN" LIFE-BOAT FUND.**

Hon. Secretary—  
**GEORGE MONRO, Esq.**

Annual Subscriptions.

|                             |    |    |    |
|-----------------------------|----|----|----|
|                             | £  | s. | d. |
| Buck, Mrs. ....             | 10 | 6  | —  |
| Buck, The Misses .....      | 10 | 6  | —  |
| Coleman, W. J., & Son ..... | 1  | 1  | —  |
| Cull, W. A. ....            | 1  | 1  | —  |
| Elder, Dempster & Co. ....  | 1  | 1  | —  |
| Fuller, J. ....             | 1  | 1  | 0  |
| Hewett, S. ....             | 10 | —  | —  |

|                            |    |   |
|----------------------------|----|---|
| Hobbs, C. ....             | 10 | — |
| Kay, F. E. ....            | 1  | 1 |
| Lee, H. W. ....            | 1  | 1 |
| Lobjot & Son .....         | 1  | 1 |
| May, Geo. ....             | 1  | 1 |
| Messer, G. ....            | 10 | 6 |
| Messer, G. E. ....         | 10 | 6 |
| Monro, Geo. ....           | 1  | 1 |
| Monro, E. G. ....          | 10 | 6 |
| Monro, Geo., Junr. ....    | 10 | 6 |
| Monro, B. J. ....          | 10 | 6 |
| Morgan, W. ....            | 1  | 1 |
| Pallant, T. J. ....        | 1  | 1 |
| Pink, T. ....              | 1  | 1 |
| Read, B. ....              | 1  | 1 |
| Rides, H. ....             | 1  | 1 |
| Rochford, Joseph .....     | 1  | 1 |
| Rouse, J. ....             | 1  | 1 |
| Sutcliffe, J., & Son ..... | 1  | 1 |
| Walker, H. G. ....         | 1  | 1 |
| Woodward, J. T. ....       | 1  | 1 |

£24 12 6

Donations.

|                               |    |   |
|-------------------------------|----|---|
| Bayes, A. ....                | 1  | 1 |
| Beckwith, G. ....             | 1  | 1 |
| Bigg, L. ....                 | 5  | — |
| Cooling, W. ....              | 5  | — |
| Cragg, Harrison & Cragg ..... | 1  | 1 |
| Cull .....                    | 5  | — |
| Cuthbert, R. & G. ....        | 1  | 1 |
| Denning, W. ....              | 10 | 6 |
| Dickson & Co. ....            | 10 | 6 |
| Flook, H. ....                | 1  | 1 |
| Garton, Rev. J. A. ....       | 1  | 1 |
| Glover & Co. ....             | 1  | 1 |
| Jones, E. ....                | 1  | 1 |
| Jones, Sir A. L. ....         | 5  | 5 |
| Jones, T. ....                | 10 | — |
| Jones, — .....                | 5  | — |
| Kirkham, J. ....              | 15 | — |
| Leo, H. W. ....               | 1  | 1 |
| Mathews, C. H. ....           | 5  | — |
| Miller & Co. ....             | 10 | 6 |
| Morter, J. ....               | 10 | 6 |
| Mumford, W. P. ....           | 10 | — |
| Nathan, J. ....               | 1  | 1 |
| Pender, T. J. ....            | 1  | 1 |
| Robbins, A. J. ....           | 2  | — |
| Rochford, E. ....             | 1  | 1 |
| Rochford, John .....          | 1  | 1 |
| Rochford, T. ....             | 1  | 1 |
| Rolls, E. ....                | 1  | 1 |
| Seabrook, E. ....             | 1  | 1 |
| Simsohn, M. ....              | 10 | 6 |
| Smith, C., & Son .....        | 10 | 6 |
| Smith, J. ....                | 5  | — |
| Smith, W. ....                | 10 | — |
| Stuart, A. ....               | 5  | — |
| Sullivan, J., & Son .....     | 1  | 1 |
| Swoffer & Co. ....            | 10 | — |
| Tite, H. ....                 | 1  | 1 |
| Underwood & Co. ....          | 1  | 1 |
| Veitch, H. J. ....            | 10 | — |
| Warder, R. W. ....            | 1  | 1 |
| Webber & Co. ....             | 1  | 1 |
| Weight, C. ....               | 1  | 1 |
| White, E. ....                | 5  | — |
| Sums under 5s. ....           | 12 | — |

Contribution Boxes, per—  
Buck, Mrs. .... 6 5  
Dickson & Co., Messrs. .... 10 —  
Webber & Co., Messrs. .... 15 10

Total Donations ..£39 18 3

Total Subscriptions .. 24 12 6

£64 10 9

THE "FORESTER,"  
"FORESTERS' PRIDE,"  
AND "SAMUEL SHAW-  
CROSS" LIFE-BOATS  
FUND.

List of Voluntary Contributions received for the Fund from the following DISTRICTS, COURTS, &c., of the ANCIENT ORDER OF FORESTERS, from January 1 to December 31, 1901. per J. LISTER STRAD, Esq., P.S. (Vide also pp. 393 & 411.)

DISTRICTS.

Table listing districts and their contributions in pounds, shillings, and pence. Includes entries for Aberdare, Bucks and Middlesex, Burton-on-Trent, Cheltenham, etc.

COURTS.

Table listing courts and their contributions in pounds, shillings, and pence. Includes entries for 65, 410, 411, 426, 455, etc.

Main table of contributions with columns for £. s. d. and names of contributors. Includes entries for 2642, 2652, 2657, 2659, 2670, 2681, 2682, 2699, 2700, 2709, 2769, 2747, 2760, 2765, 2780, 2782, 2796, 2805, 2812, 2836, 2849, 2862, 2866, 2918, 2919, 2922, 2926, 2930, 2933, 2935, 2948, 2949, 2952, 2962, 2969, 2991, 2992, 3000, 3016, 3023, 3025, 3033, 3037, 3043, 3076, 3082, 3086, 3092, 3094, 3097, 3097, 3100, 3112, 3116, 3127, 3132, 3138, 3138, 3141, 3144, 3166, 3170, 3186, 3195, 3208, 3218, 3229, 3233, 3239, 3246, 3261, 3288, 3299, 3301, 3305, 3322, 3323, 3344, 3349, 3354, 3357, 3365, 3366, 3367, 3372, 3373, 3380, 3382.

SPECIAL LIFE-BOAT FUNDS.

417

|      | £.            | s. | d. |      | £.                | s. | d. |      | £.                       | s. | d. |
|------|---------------|----|----|------|-------------------|----|----|------|--------------------------|----|----|
| 3385 |               | 12 |    | 4148 |                   | 7  | 6  | 5217 |                          | 1  |    |
| 3392 |               | 5  |    | 4151 | 2                 | 14 |    | 5217 | Juvenile Soc.            |    | 5  |
| 3105 |               | 5  |    | 4173 |                   | 9  |    | 5218 |                          | 1  |    |
| 3108 |               | 10 |    | 4184 | 2                 |    |    | 5222 |                          | 1  | 12 |
| 3116 |               | 1  | 1  | 4213 |                   | 1  | 6  | 5224 |                          |    | 10 |
| 3422 |               | 15 |    | 4216 |                   | 5  |    | 5231 |                          | 2  | 2  |
| 3426 |               | 1  | 1  | 4231 |                   | 10 | 6  | 5249 |                          |    | 10 |
| 3435 |               | 2  | 2  | 4238 |                   | 14 |    | 5283 |                          |    | 8  |
| 3435 | Juvenile Soc. | 1  | 1  | 4243 |                   | 1  |    | 5289 | S. Australia             | 2  | 3  |
| 3437 |               | 5  |    | 4246 |                   | 10 |    | 5279 |                          |    | 5  |
| 3440 |               | 10 | 6  | 4247 |                   | 7  |    | 5288 |                          |    | 10 |
| 3449 |               | 1  |    | 4248 |                   | 10 |    | 5308 |                          |    | 9  |
| 3450 |               | 1  | 5  | 4248 |                   | 7  | 6  | 5309 |                          |    | 6  |
| 3455 |               | 1  |    | 430  |                   | 10 |    | 5318 |                          | 2  | 5  |
| 3464 |               | 15 |    | 4301 |                   | 14 | 9  | 5331 |                          |    | 10 |
| 3470 |               | 1  | 10 | 4307 |                   | 6  |    | 5319 |                          | 1  |    |
| 3471 |               | 1  |    | 4318 |                   | 1  | 11 | 5358 |                          | 3  | 1  |
| 3499 |               | 5  |    | 4325 |                   | 5  |    | 5378 |                          | 1  | 4  |
| 3502 |               | 5  |    | 4300 |                   | 10 |    | 5379 |                          |    | 10 |
| 3503 |               | 5  |    | 4331 |                   | 2  | 1  | 5390 |                          | 1  |    |
| 3504 |               | 10 |    | 4332 |                   | 5  |    | 5391 |                          |    | 10 |
| 3508 |               | 10 |    | 4338 |                   | 10 |    | 5392 |                          | 1  | 10 |
| 3550 |               | 5  |    | 4353 |                   | 10 |    | 5400 |                          |    | 14 |
| 3553 |               | 14 | 6  | 4355 |                   | 11 |    | 5425 |                          |    | 7  |
| 3565 |               | 0  |    | 4307 |                   | 1  | 1  | 5415 |                          |    | 12 |
| 3573 |               | 1  | 16 | 4370 |                   | 5  |    | 5420 |                          |    | 5  |
| 3573 |               | 18 | 4  | 4390 | Juvenile Soc.     | 10 | 6  | 5428 |                          |    | 5  |
| 3574 |               | 6  | 2  | 4399 |                   | 10 |    | 5431 |                          |    | 10 |
| 3590 |               | 7  | 6  | 4423 |                   | 10 |    | 5455 |                          | 2  | 6  |
| 3597 |               | 7  | 6  | 4432 |                   | 1  | 6  | 5481 |                          |    | 10 |
| 3604 |               | 13 | 6  | 4438 |                   | 10 | 6  | 5510 |                          |    | 5  |
| 3608 |               | 15 |    | 4441 |                   | 15 |    | 5522 |                          |    | 13 |
| 3610 |               | 1  | 10 | 4494 |                   | 1  | 5  | 5562 |                          |    | 10 |
| 3622 |               | 10 |    | 4503 |                   | 10 | 6  | 5569 |                          | 2  | 2  |
| 3623 |               | 1  | 6  | 4535 |                   | 1  |    | 5580 | S. Africa                | 3  | 3  |
| 3626 |               | 7  | 3  | 4554 |                   | 10 |    |      | Cape Peninsula Fête Fund | 22 |    |
| 3638 |               | 1  |    | 4558 |                   | 5  |    | 5592 |                          |    | 12 |
| 3630 |               | 14 |    | 4563 |                   | 17 | 3  | 5500 |                          |    | 9  |
| 3632 |               | 12 |    | 4509 |                   | 5  |    | 5610 |                          |    | 5  |
| 3665 |               | 2  | 16 | 4611 |                   | 10 |    | 5634 |                          | 2  | 7  |
| 3671 |               | 10 | 6  | 4629 |                   | 10 | 1  | 5655 |                          | 3  | 2  |
| 3675 |               | 10 |    | 4632 |                   | 6  |    | 5671 |                          |    | 5  |
| 3676 |               | 10 |    | 4639 |                   | 15 | 4  | 5679 |                          | 1  | 19 |
| 3680 |               | 1  | 1  | 4640 |                   | 10 |    | 5685 |                          |    | 5  |
| 3630 |               | 1  | 1  | 4643 |                   | 1  |    | 5688 |                          | 3  | 8  |
| 3692 |               | 14 | 4  | 4644 |                   | 1  | 1  | 5709 |                          |    | 10 |
| 3693 |               | 10 |    | 4664 |                   | 7  | 6  | 5713 |                          |    | 10 |
| 3695 |               | 3  | 1  | 4656 |                   | 12 |    | 5743 |                          |    | 5  |
| 3715 |               | 1  |    | 4674 |                   | 12 | 5  | 5764 |                          | 2  | 6  |
| 3726 |               | 2  |    | 4710 |                   | 7  |    | 5767 |                          |    | 15 |
| 3730 |               | 1  | 14 | 473  |                   | 1  | 1  | 5777 |                          |    | 10 |
| 3737 |               | 1  | 7  | 4725 |                   | 10 |    | 5795 |                          |    | 5  |
| 3742 |               | 2  |    | 4715 |                   | 10 |    | 5797 |                          |    | 6  |
| 3747 |               | 5  | 6  | 4747 |                   | 11 | 13 | 5802 |                          |    | 1  |
| 3780 | N.Z.          | 1  |    | 4794 |                   | 1  |    | 5803 |                          |    | 1  |
| 3805 |               | 5  |    | 4736 |                   | 10 |    | 5805 |                          | 5  | 18 |
| 3828 |               | 10 | 6  | 4814 |                   | 5  |    | 5809 |                          |    | 12 |
| 3830 |               | 10 |    | 4816 |                   | 5  |    | 5810 |                          |    | 5  |
| 3845 |               | 2  | 4  | 4865 |                   | 15 |    | 5813 |                          |    | 7  |
| 3856 |               | 10 |    | 4878 |                   | 10 |    | 5818 |                          |    | 5  |
| 3868 |               | 12 | 6  | 4892 |                   | 5  |    | 5831 |                          |    | 10 |
| 3861 |               | 5  |    | 4894 |                   | 1  | 1  | 5836 | S. Africa                | 2  | 1  |
| 3871 |               | 1  | 4  | 4898 |                   | 3  |    | 589  |                          |    | 16 |
| 3893 |               | 5  | 1  | 4934 |                   | 8  | 2  | 5843 | N.Z.                     | 2  |    |
| 3920 |               | 5  |    | 4935 | Victoria          | 15 | 6  | 5858 |                          |    | 1  |
| 3927 |               | 5  |    | 4938 |                   | 8  | 3  | 5873 |                          |    | 10 |
| 3935 |               | 13 |    | 4975 | Juvenile Soc.     | 1  | 1  | 5874 |                          |    | 1  |
| 3936 |               | 7  | 6  | 4980 |                   | 8  |    | 5912 |                          | 5  | 5  |
| 3938 |               | 10 | 6  | 4981 |                   | 1  | 6  | 5914 |                          | 1  |    |
| 3941 |               | 10 |    | 4988 | and Juvenile Soc. | 1  | 5  | 5935 | Cana'a                   | 1  | 5  |
| 3954 |               | 1  | 6  | 4994 |                   | 8  | 2  | 5937 |                          |    | 8  |
| 3964 |               | 1  |    | 4995 |                   | 2  | 2  | 5956 |                          |    | 15 |
| 3969 |               | 1  | 10 | 4998 |                   | 1  | 1  | 5967 |                          |    | 8  |
| 3970 |               | 1  | 1  | 5010 |                   | 9  |    | 5969 |                          |    | 13 |
| 3973 |               | 7  | 6  | 5059 |                   | 1  | 1  | 5993 |                          |    | 8  |
| 3974 |               | 8  |    | 5075 |                   | 5  |    | 6001 |                          |    | 17 |
| 3975 |               | 15 | 15 | 077  |                   | 1  | 6  | 6029 |                          | 1  | 1  |
| 3992 | N.Z.          | 2  |    | 5090 |                   | 6  |    | 6010 |                          |    | 5  |
| 3994 |               | 7  |    | 5095 |                   | 10 |    | 6049 |                          |    | 10 |
| 4005 |               | 10 | 6  | 5106 |                   | 15 |    | 6036 |                          | 1  | 1  |
| 4022 |               | 1  | 7  | 5107 |                   | 6  |    | 6069 | Cape Town                | 10 | 10 |
| 4056 |               | 1  | 1  | 5132 |                   | 7  |    | 6105 |                          |    | 5  |
| 4071 |               | 2  | 7  | 5148 |                   | 8  |    | 6118 |                          |    | 5  |
| 4073 |               | 2  | 2  | 5162 |                   | 1  | 1  | 6128 | N.Z.                     |    | 10 |
| 4074 |               | 1  | 1  | 5165 |                   | 18 | 7  | 6134 |                          |    | 10 |
| 4079 |               | 7  | 6  | 5171 |                   | 10 |    | 6162 |                          | 3  |    |
| 4098 |               | 5  |    | 5174 |                   | 5  | 1  | 6181 |                          |    | 7  |
| 4105 |               | 7  | 6  | 5184 |                   | 10 | 6  | 6209 |                          |    | 13 |
| 4124 | Victoria      | 12 |    | 5195 |                   | 15 |    | 6223 |                          |    | 14 |
| 4126 |               | 19 |    | 5209 |                   | 9  |    |      |                          |    |    |
| 4147 |               | 5  |    | 5210 |                   | 1  | 1  |      |                          |    |    |

| £. s. d. |            |    | MEMBERS. |    |    | £. s. d.                      |    |    |
|----------|------------|----|----------|----|----|-------------------------------|----|----|
| 6245     | N.Z.       | 8  | 7169     | 1  | 1  | Brassington, J. E., H.C.T.    | 10 | 6  |
| 6253     |            | 12 | 7215     | 5  | 8  | Carr, C.                      | 10 | 6  |
| 6288     | U.S.A.     | 1  | 7237     | 8  | 6  | Havis, H., H.C.J.B.           | 10 | 6  |
| 6297     |            | 10 | 7339     | 1  | 6  | Devonport Courts Entertain-   |    |    |
| 6308     |            | 5  | 7351     | 2  | 14 | ment Committee                | 12 | 6  |
| 6416     |            | 1  | 7416     | 10 | 6  | Dundee D.O. and C. of M.      | 12 | 6  |
| 6417     |            | 1  | 7456     | 12 | 6  | F.C. Pacific Coast S.H.C.     | 1  | 6  |
| 6442     |            | 9  | 7556     | 5  | 6  | Harding, B. L., H.S.C.R.      | 10 | 6  |
| 6444     |            | 1  | 7604     | 1  | 6  | Hyett, T., H.C.S.B.           | 10 | 6  |
| 6146     |            | 5  | 7608     | 1  | 6  | "Isle of Wight"               | 7  | 6  |
| 6462     |            | 7  | 7634     | 7  | 6  | Paxton, J., D.S.C.R., Glasgow | 10 | 6  |
| 6469     |            | 1  | 7658     | 2  | 2  | Plumble, A., H.C.S.W.         | 10 | 6  |
| 6489     |            | 1  | 7672     | 1  | 6  | P.S. and Assistants           | 1  | 3  |
| 6490     | Canada     | 6  | 7684     | 8  | 9  | Ravenhill, T., H.G.S.         | 10 | 6  |
| 6491     |            | 15 | 7697     | 5  | 6  | Rawlings, A. C.               | 5  | 6  |
| 6494     | N.Z.       | 1  | 7701     | 7  | 6  | Smith, D., H.C.J.W.           | 10 | 6  |
| 6496     | N.Z.       | 8  | 7731     | 8  | 3  | Southgate Co. gregational     |    |    |
| 6497     | N.Z.       | 8  | 7791     | 15 | 6  | Church per D. Fear            | 4  | 10 |
| 6541     |            | 5  | 7827     | 15 | 10 | Williams, P. V.               | 5  | 6  |
| 6541     |            | 10 | 7852     | 10 | 10 | Workman, F. C., H.C.R.        | 10 | 6  |
| 6577     |            | 7  | 7894     | 19 | 9  | Sums under 5s.                | 8  | 11 |
| 6587     | Queensland | 15 | 7912     | 5  | 6  |                               |    |    |
| 6599     |            | 7  | 7964     | 0  | 6  |                               |    |    |
| 6654     |            | 17 | 7999     | 7  | 6  |                               |    |    |
| 6697     |            | 9  | 8008     | 14 | 6  |                               |    |    |
| 6722     | Hayti      | 1  | 8009     | 8  | 6  |                               |    |    |
| 6725     | Colombia   | 1  | 8108     | 1  | 6  |                               |    |    |
| 6729     | N.Z.       | 14 | 8149     | 7  | 6  |                               |    |    |
| 6752     |            | 10 | 8157     | 6  | 2  |                               |    |    |
| 6776     |            | 2  | 8173     | 15 | 6  |                               |    |    |
| 6778     |            | 11 | 8276     | 5  | 6  |                               |    |    |
| 6780     |            | 10 | 8305     | 5  | 6  |                               |    |    |
| 6786     |            | 16 | 8329     | 7  | 6  |                               |    |    |
| 6803     |            | 10 | 8333     | 5  | 1  |                               |    |    |
| 6824     |            | 5  | 8428     | 15 | 6  |                               |    |    |
| 6873     |            | 1  | 8537     | 5  | 6  |                               |    |    |
| 6875     |            | 10 | 8549     | 12 | 6  |                               |    |    |
| 6898     | Canada     | 1  | 8630     | 1  | 6  |                               |    |    |
| 6918     |            | 9  | 8663     | 18 | 6  |                               |    |    |
| 6946     |            | 5  | 8736     | 1  | 6  |                               |    |    |
| 6947     | N.Z.       | 1  | 8741     | 6  | 6  |                               |    |    |
| 6952     |            | 10 | 8814     | 1  | 6  |                               |    |    |
| 6968     |            | 13 | 8820     | 1  | 6  |                               |    |    |
| 7020     |            | 1  |          |    |    |                               |    |    |
| 7026     |            | 5  |          |    |    |                               |    |    |
| 7147     |            | 5  |          |    |    |                               |    |    |

THE "MANCHESTER UNITY" LIFE-BOAT FUND.

|                                                                                                                                                            |            |           |          |
|------------------------------------------------------------------------------------------------------------------------------------------------------------|------------|-----------|----------|
| Annual Subscription from THE INDEPENDENT ORDER OF ODD FELLOWS (Manchester Unity) FRIENDLY SOCIETY, for the year 1901, per THOMAS COLLINS, Esq., Secretary. | 50         | 0         | 0        |
| Donations received by Mr. Collins from sundry districts and Lodges. (Vide also General List, p. 399).                                                      | 7          | 19        | 0        |
| <b>Total</b>                                                                                                                                               | <b>£57</b> | <b>19</b> | <b>0</b> |

FORMS OF BEQUEST.

I give and bequeath to the ROYAL NATIONAL LIFE-BOAT INSTITUTION for the Preservation of Life from Shipwreck, London, Incorporated by Royal Charter, the sum of £ \_\_\_\_\_ for the use of the said Institution, and I declare that the said Legacy shall be paid free from Legacy Duty, and that the receipt of the Treasurer of the said Institution shall be a sufficient discharge for the same.

[Under the new Mortmain Act all descriptions of Property may now be left by Will to Charities, and the following form may therefore be useful in cases where it is intended to make Real or Leasehold Property the subject of the Bequest.]

I give unto the ROYAL NATIONAL LIFE-BOAT INSTITUTION for the Preservation of Life from Shipwreck, London, Incorporated by Royal Charter, all those Lands, Houses and Premises known as [*Strike out any unnecessary words and describe the Property by reference to its situation, boundaries, extent and occupation as nearly as possible*] for the use of the said Institution.

## INDEX TO THE BRANCHES.

| PAGE                              | PAGE                           | PAGE                             | PAGE                             |
|-----------------------------------|--------------------------------|----------------------------------|----------------------------------|
| ABERDEEN . . . . . 496            | CULLERCOATS . . . . . 476      | LEWES . . . . . 485              | RAMSGATE . . . . . 462           |
| ABERNOVEY . . . . . 472           | DARTMOUTH . . . . . 447        | LIMERICK . . . . . 515           | RAWENSTALL . . . . . 468         |
| ABERSOCH . . . . . 439            | DAWLISH . . . . . 447          | LINCOLNSHIRE . . . . . 470       | REDCAR . . . . . 493             |
| ABREYSTWITH . . . . . 438         | DEEY . . . . . 446             | LITTLERHAMPTON . . . . . 485     | REDDITCH . . . . . 488           |
| ACOCK'S GREEN . . . . . 487       | DONEGAL COUNTY . . . . . 512   | LITTLERHAVEN . . . . . 478       | REGATRA . . . . . 482            |
| ADDEBURGH . . . . . 481           | DORKING . . . . . 482          | LIVERPOOL . . . . . 464          | RHOSNEGRIG . . . . . 438         |
| ALLOA . . . . . 499               | DORNOCH AND EMBO . . . . . 509 | LIZARD . . . . . 441             | RHYL . . . . . 455               |
| ALNMOUTH . . . . . 475            | DOUGLAS . . . . . 518          | LLANDULLAS . . . . . 445         | ROBIN HOOD'S BAY . . . . . 493   |
| ANGLE . . . . . 478               | DOVER . . . . . 460            | LLANDUDWYN . . . . . 439         | ROCHDALE . . . . . 468           |
| ANGLESEY . . . . . 436            | DROGHEDA . . . . . 515         | LLANDUDNO . . . . . 440          | ROCHESTER . . . . . 462          |
| ANSTRUTHER . . . . . 501          | DUBLIN BAY . . . . . 513       | LLANELLY . . . . . 439           | ROSSLARR HARBOUR . . . . . 517   |
| APPLEDORE . . . . . 446           | DUNBAR . . . . . 503           | LONDONDERRY . . . . . 515        | RUNCORN . . . . . 440            |
| ABANMORE . . . . . 512            | DUNDALK . . . . . 515          | LONGHOPE . . . . . 507           | RUNSWICK . . . . . 493           |
| ABROATH . . . . . 502             | DUNDEE . . . . . 502           | LOOE . . . . . 441               | RYDE . . . . . 459               |
| ADHMORE . . . . . 516             | DUNGARVAN BAY . . . . . 516    | LOSSIEMOUTH . . . . . 501        | RYE . . . . . 485                |
| ADROSSAN . . . . . 497            | DUNGENESS . . . . . 460        | LOUTH . . . . . 471              | SALLOOMBE . . . . . 449          |
| ARLOW . . . . . 517               | DUNMORE EAST . . . . . 516     | LOWESTOFT . . . . . 481          | SALTBURN . . . . . 493           |
| ARRAN . . . . . 499               | DUNWICH . . . . . 481          | LYME REGIS . . . . . 451         | SCARBOROUGH . . . . . 494        |
| ASHFORD . . . . . 460             | EASTBOURNE . . . . . 484       | LYNMOUTH . . . . . 448           | SCILLY . . . . . 444             |
| AYLESBURY . . . . . 437           | EDINBURGH . . . . . 499        | LYTHAM . . . . . 467             | SEAHAM . . . . . 463             |
| AYR . . . . . 497                 | ENNSKILLEN . . . . . 514       | MABLETHORPE . . . . . 471        | SEASCALE . . . . . 444           |
| BALGARY . . . . . 505             | EYESHAM . . . . . 488          | MAIDENHEAD . . . . . 437         | SEATON CARMY . . . . . 452       |
| BALLANTRAE . . . . . 497          | EXETER . . . . . 447           | MALTON . . . . . 492             | SEASEY . . . . . 445             |
| BALLYCOOTON . . . . . 511         | EXMOUTH . . . . . 447          | MALVERN . . . . . 488            | SETTLE . . . . . 494             |
| BALLYWALTER . . . . . 512         | EXMOUTH . . . . . 498          | MANCHESTER . . . . . 467         | SHEFFIELD . . . . . 494          |
| BANBURY . . . . . 477             | FALKIRK . . . . . 503          | MARGATE . . . . . 462            | SHERINGHAM . . . . . 474         |
| BANFF . . . . . 498               | FALMOUTH . . . . . 441         | MARYPORT . . . . . 444           | SHORHAM . . . . . 486            |
| BARNOCESBURN . . . . . 508        | FENIT . . . . . 515            | MELBOSE . . . . . 508            | SHROPSHIRE . . . . . 478         |
| BARNMOUTH . . . . . 472           | FERRYSIDE . . . . . 438        | MELTON MOWBRAY . . . . . 470     | SIDMOUTH . . . . . 449           |
| BARRY . . . . . 468               | FETHARD . . . . . 517          | MEVAGISSEY . . . . . 442         | SKEGNESS . . . . . 471           |
| BARRY DOCK . . . . . 455          | FILEY . . . . . 489            | MIDDLESBROUGH . . . . . 493      | SKERRIES . . . . . 514           |
| BEINFAST . . . . . 510            | FISGUARD . . . . . 478         | MILMO . . . . . 444              | SOUTHAMPTON . . . . . 457        |
| BEILPER . . . . . 445             | FLAMBOURGH . . . . . 489       | MINEHEAD . . . . . 479           | SOUTHEND-ON-SEA . . . . . 454    |
| BEKBRIDGE . . . . . 465           | FLEETWOOD . . . . . 463        | MONTROSE . . . . . 503           | SOUTHPORT . . . . . 469          |
| BEKSHIRE . . . . . 436            | FOLKESTONE . . . . . 461       | MULLION . . . . . 442            | SOUTHWOLD . . . . . 482          |
| BEWICK . . . . . 475              | FRASERBURGH . . . . . 496      | MUNDESEY . . . . . 474           | ST. ANDREW'S . . . . . 502       |
| BIRMINGHAM . . . . . 487          | GILES' QUAY . . . . . 516      | MUSSELBURGH . . . . . 501        | ST. ANNE'S . . . . . 469         |
| BLACKBURN . . . . . 462           | GHEVAN . . . . . 487           | NAIRN . . . . . 507              | ST. DAVID'S . . . . . 478        |
| BLACKPOOL . . . . . 483           | GLASSOW . . . . . 505          | NEWARK . . . . . 477             | ST. IVES . . . . . 444           |
| BLAKENEY . . . . . 472            | GODALMING . . . . . 482        | NEWBIGIN . . . . . 476           | STAFFORDSHIRE . . . . . 480      |
| BLAXTH . . . . . 475              | GOODWIN SANDS . . . . . 461    | NEWBURGH . . . . . 496           | STAPFORDS . . . . . 493          |
| BOLTON . . . . . 463              | GOOLE . . . . . 480            | NEWBURY . . . . . 437            | STROBFORD . . . . . 487          |
| BO'NESS . . . . . 507             | GORLESTON . . . . . 481        | NEWCASTLE (DUNDEE) . . . . . 513 | STIBLING . . . . . 508           |
| BOSTON . . . . . 471              | GOURDON . . . . . 504          | NEWCASTLE-ON-TYNE . . . . . 476  | STONHAYEN . . . . . 504          |
| BOULMER . . . . . 476             | GRANGEMOUTH . . . . . 508      | NEWHAVEN . . . . . 485           | STORNOWAY . . . . . 504          |
| BRADFORD . . . . . 468            | GREENCASTLE . . . . . 516      | NEWPORT (MONMOUTH) . . . . . 472 | STRATFORD-ON-AVON . . . . . 487  |
| BRANCASTER . . . . . 473          | GREENOCK . . . . . 507         | NEWPORT (CARDIGAN) . . . . . 438 | STROMNESS . . . . . 507          |
| BRIDLINGTON . . . . . 489         | GREENOBE . . . . . 516         | NEWQUAT (CORNWALL) . . . . . 442 | SUNDBELAND . . . . . 482         |
| BRIDFORD . . . . . 451            | GRIMSBY . . . . . 471          | NEW ROMNEY . . . . . 462         | SUTTON . . . . . 411             |
| BRIGHTON . . . . . 489            | GURNESEY . . . . . 519         | NEWTON ABBOT . . . . . 448       | SWANAGE . . . . . 451            |
| BRIGHTON . . . . . 483            | HADSPAX . . . . . 490          | NORFOLK . . . . . 472            | SWANSEA . . . . . 456            |
| BRISTOL . . . . . 456             | HARTLEPOOL . . . . . 452       | NORTHAMPTON . . . . . 474        | SWALEY . . . . . 452             |
| BRIXHAM . . . . . 446             | HARWICH . . . . . 454          | NORTH BERWICK . . . . . 504      | TEIGNMOUTH . . . . . 449         |
| BROADSTAIRS . . . . . 460         | HASBROUGH . . . . . 473        | NORTH SOMERSETTES . . . . . 471  | TENEY . . . . . 478              |
| BUCHANAN . . . . . 501            | HASTINGS . . . . . 494         | NORTH SUMMERLAND . . . . . 477   | THURSO . . . . . 499             |
| BUCHANAN . . . . . 498            | HAYKLEY . . . . . 476          | NOTTINGHAM . . . . . 477         | TORQUAY . . . . . 449            |
| BUCKLE . . . . . 440              | HAYLA . . . . . 441            | OLDHAM . . . . . 468             | TOTLAND . . . . . 459            |
| BUDS . . . . . 479                | HAYLING . . . . . 457          | ORGAT . . . . . 454              | TREMOR . . . . . 516             |
| BURNHAM . . . . . 439             | HENLEY . . . . . 477           | ORMSKIRK . . . . . 438           | TROON . . . . . 498              |
| BURNLEY PORT . . . . . 439        | HERNE BAY . . . . . 461        | OSWESTRY . . . . . 479           | WAKEFIELD . . . . . 484          |
| BURTON-ON-TRENT . . . . . 481     | HOLYHEAD . . . . . 436         | PADSTOW . . . . . 442            | WALTON-ON-THAMES . . . . . 472   |
| BURY ST. EDMUNDS . . . . . 441    | HOLY ISLAND . . . . . 489      | PAKEFIELD . . . . . 482          | WALTON-ON-THE-NAZE . . . . . 454 |
| CADGWIR . . . . . 516             | HORNSEA . . . . . 480          | PALLING . . . . . 474            | WATCHET . . . . . 479            |
| CAHORE . . . . . 474              | HOWTH . . . . . 514            | PEEBLES . . . . . 507            | WELLS (NORFOLK) . . . . . 474    |
| CAISTER . . . . . 437             | HUDDERSFIELD . . . . . 490     | PEEL . . . . . 518               | WELLS (SOMERSET) . . . . . 480   |
| CAMBRIDGE . . . . . 495           | HULL . . . . . 491             | PENARTH . . . . . 455            | WEST HARTLEPOOL . . . . . 453    |
| CAMPBELTOWN . . . . . 460         | HUNA . . . . . 499             | PENANCE . . . . . 442            | WESTON-SUPER-MARE . . . . . 480  |
| CANTERBURY . . . . . 438          | HUNSTANTON . . . . . 473       | PERTH . . . . . 507              | WEXFORD . . . . . 517            |
| CARDIGAN . . . . . 444            | HYTHE . . . . . 461            | PETERBOROUGH . . . . . 475       | WEYMOUTH . . . . . 462           |
| CARLISLE . . . . . 439            | ILFRACOMBE . . . . . 445       | PETERHEAD . . . . . 496          | WHITBURN . . . . . 453           |
| CARNARVONSHIRE (S.) . . . . . 510 | IPSWICH . . . . . 481          | PIEL (BARROW) . . . . . 468      | WHITBY . . . . . 494             |
| CARRICKFERGUS . . . . . 518       | IRVINE . . . . . 497           | PLYMOUTH . . . . . 448           | WHITBY . . . . . 445             |
| CARLETON . . . . . 511            | ISLE OF WIGHT . . . . . 458    | POINT OF AYE . . . . . 455       | WHITELINK BAY . . . . . 496      |
| CAVAN . . . . . 457               | JERSEY . . . . . 519           | POLKERRIS . . . . . 443          | WHITHORN . . . . . 509           |
| CHELTENHAM . . . . . 449          | JOHNSHAVEN . . . . . 504       | POOLE . . . . . 451              | WICK . . . . . 499               |
| CHESTER . . . . . 445             | KRIGHLEY . . . . . 491         | PORT ERIN . . . . . 518          | WICKLOW . . . . . 517            |
| CHESTERFIELD . . . . . 483        | KELSO . . . . . 508            | PORT ERROLL . . . . . 496        | WINTERTON . . . . . 474          |
| CHICHESTER . . . . . 420          | KENDAL . . . . . 486           | PORTGAWL . . . . . 455           | WIBBECH . . . . . 438            |
| CITY OF LONDON . . . . . 463      | KESSINGLAND . . . . . 481      | PORTHINLLARN . . . . . 439       | WITHRNSSEA . . . . . 495         |
| CLACTON-ON-SEA . . . . . 479      | KILLOUGH . . . . . 513         | PORTHLYVEN . . . . . 443         | WOLVESHAMPTON . . . . . 480      |
| CLEVEDON . . . . . 512            | KILMORE . . . . . 517          | PORTHOUSTOCK . . . . . 443       | WORCESTER . . . . . 488          |
| CLOUGHLY . . . . . 447            | KINGSGATE . . . . . 462        | PORT ISAAC . . . . . 444         | WORRINGTON . . . . . 445         |
| CLOVELLY . . . . . 511            | KING'S LYNN . . . . . 473      | PORT LOGAN . . . . . 509         | WORKSOP . . . . . 477            |
| CORK . . . . . 512                | KIRKCOUBRIGHT . . . . . 505    | PORT PATRICK . . . . . 509       | WORTHING . . . . . 486           |
| COURTMACSHERRY . . . . . 516      | LAKES DISTRICT . . . . . 488   | PORTRUSH . . . . . 511           | YARMOUTH . . . . . 474           |
| COURTOWN . . . . . 441            | LANCASTER . . . . . 464        | PORT ST. MARY . . . . . 519      | YEARL RIVER . . . . . 450        |
| COVERACK . . . . . 502            | LEAMINGTON . . . . . 487       | PORTSMOUTH . . . . . 457         | YOKE . . . . . 495               |
| CRAIL . . . . . 476               | LEEDS . . . . . 492            | PURBECK . . . . . 451            | YOUGHAL . . . . . 512            |
| CRESSWELL . . . . . 439           | LEEK . . . . . 480             | PWLLHELI . . . . . 439           |                                  |
| CRICCIETH . . . . . 473           | LEICESTER . . . . . 470        | RADCLIFFE . . . . . 468          |                                  |
| CHORER . . . . . 512              | LEOMINSTER . . . . . 458       | RAMSEY . . . . . 519             |                                  |

### SPECIAL LIFE-BOAT FUNDS.

CIVIL SERVICE, 415; COVENT GARDEN, 415; FORESTERS', 416; ODD FELLOWS, 418.

## CONTRIBUTORS TO THE BRANCHES OF THE ROYAL NATIONAL LIFE-BOAT INSTITUTION.

### CITY OF LONDON BRANCH.

|                                                                                                                                                         | Subs.    |        | Dons. & Colls. |       |
|---------------------------------------------------------------------------------------------------------------------------------------------------------|----------|--------|----------------|-------|
|                                                                                                                                                         | £.       | s. d.  | £.             | s. d. |
| <b>General Committee—</b>                                                                                                                               |          |        |                |       |
| The Right Hon. The LORD MAYOR.                                                                                                                          |          |        |                |       |
| The SHERIFFS OF LONDON.                                                                                                                                 |          |        |                |       |
| The MEMBERS OF PARLIAMENT FOR THE CITY OF LONDON.                                                                                                       |          |        |                |       |
| The Very Rev. The DEAN OF ST. PAUL'S.                                                                                                                   |          |        |                |       |
| The CHAIRMAN OF THE LONDON CHAMBER OF COMMERCE.                                                                                                         |          |        |                |       |
| The CHAIRMAN OF LLOYD'S.                                                                                                                                |          |        |                |       |
| The CHAIRMAN OF THE STOCK EXCHANGE.                                                                                                                     |          |        |                |       |
| The CHAIRMAN OF THE COMMITTEE OF THE BALTIC.                                                                                                            |          |        |                |       |
| The CHAIRMAN OF THE LONDON COMMERCIAL SALE ROOMS.                                                                                                       |          |        |                |       |
| The CHAIRMAN OF THE LONDON SHIPPING EXCHANGE.                                                                                                           |          |        |                |       |
| The CHAIRMAN OF THE GENERAL STEAM NAVIGATION COMPANY.                                                                                                   |          |        |                |       |
| The CHAIRMAN OF THE PENINSULAR AND ORIENTAL STEAM NAVIGATION COMPANY.                                                                                   |          |        |                |       |
| The DEPUTY MASTER OF THE MINT.                                                                                                                          |          |        |                |       |
| The DEPUTY MASTER OF THE TRINITY HOUSE.                                                                                                                 |          |        |                |       |
| Vice-Admiral A. F. CHATFIELD, C.B.                                                                                                                      |          |        |                |       |
| The Right Hon. Lord ALDENHAM.                                                                                                                           |          |        |                |       |
| The Right Hon. Lord AVEBURY.                                                                                                                            |          |        |                |       |
| FREDERICK D. MOCATA, Esq.                                                                                                                               |          |        |                |       |
| H. N. HAMILTON-HOARE, Esq.                                                                                                                              |          |        |                |       |
| AND THE MEMBERS OF THE EXECUTIVE COMMITTEE.                                                                                                             |          |        |                |       |
| <b>Hon. Secretary—Capt. F. E. D. ACLAND.</b>                                                                                                            |          |        |                |       |
| <b>Hon. Treasurer—</b>                                                                                                                                  |          |        |                |       |
| The Right Hon. Lord AVEBURY.                                                                                                                            |          |        |                |       |
| <b>Hon. Auditors—Messrs. W. H. PANNELL &amp; Co.</b>                                                                                                    |          |        |                |       |
| <b>Bankers—Messrs. ROBERTS, LUBBOCK &amp; Co.</b>                                                                                                       |          |        |                |       |
| <b>Executive Committee—</b>                                                                                                                             |          |        |                |       |
| Sir THOS. SUTHERLAND, G.C.M.G.                                                                                                                          |          |        |                |       |
| Capt. F. E. D. ACLAND.                                                                                                                                  |          |        |                |       |
| R. DAVIES, Esq., C.C.                                                                                                                                   |          |        |                |       |
| J. A. FINDLAY, Esq.                                                                                                                                     |          |        |                |       |
| E. F. FITCH, Esq., C.C.                                                                                                                                 |          |        |                |       |
| D. C. HALDEMAN, Esq.                                                                                                                                    |          |        |                |       |
| W. HARDY, Esq.                                                                                                                                          |          |        |                |       |
| NEVILLE G. HIGHAM, Esq.                                                                                                                                 |          |        |                |       |
| The Hon. ROBEA L. LUBBOCK.                                                                                                                              |          |        |                |       |
| R. W. MAY, Esq.                                                                                                                                         |          |        |                |       |
| PERCIVAL A. NAIRNE, Esq.                                                                                                                                |          |        |                |       |
| E. B. PRESSLAND, Esq.                                                                                                                                   |          |        |                |       |
| J. L. SAYER, Esq., Deputy.                                                                                                                              |          |        |                |       |
| EDWARD SEAMAN, Esq., C.C.                                                                                                                               |          |        |                |       |
| R. H. SIMPSON, Esq.                                                                                                                                     |          |        |                |       |
| ALFD. WOOD, Esq.                                                                                                                                        |          |        |                |       |
| <b>Organizing Secretary—A. W. WEBSTER.</b>                                                                                                              |          |        |                |       |
| <b>Office—HAMILTON HOUSE, 149, BISHOPSGATE STREET WITHOUT, LONDON, E.C.</b>                                                                             |          |        |                |       |
| <i>Subscriptions, Donations and Collections from 1st January to 31st December, 1901.</i>                                                                |          |        |                |       |
| (See also under headings of "Billingsgate," "Central Markets," "Coal Exchange," "Mark Lane," "Royal Navy," "Ships' Collections," and "Stock Exchange.") |          |        |                |       |
|                                                                                                                                                         | Subs.    |        | Dons & Colls.  |       |
|                                                                                                                                                         | £. s. d. |        | £. s. d.       |       |
| Abasolo, Felix de . . . . .                                                                                                                             |          |        | 3 - -          |       |
| Abrahams, B. H., per P. Ryan . . . . .                                                                                                                  |          | Coll.  | 16 6           |       |
| "A. C. A." . . . . .                                                                                                                                    |          |        | 1 1 -          |       |
| Adam Bros., Ltd. . . . .                                                                                                                                | 1 1 -    |        |                |       |
| Adam, E. W. . . . .                                                                                                                                     |          |        | 1 1 -          |       |
| Ad m, J. & J., & Co. . . . .                                                                                                                            | 1 1 -    |        |                |       |
| Adamson, John, & Co. . . . .                                                                                                                            | 1 1 -    | 2 2 -  |                |       |
| Adamson, Gillilan & Co. . . . .                                                                                                                         | 1 1 -    |        |                |       |
| Agius, Ed. T. . . . .                                                                                                                                   | 1 1 -    |        |                |       |
| Ainsworth, A. E. . . . .                                                                                                                                | 1 1 -    |        |                |       |
| Aktieselskabet Det Ostaslatiske Kompagni . . . . .                                                                                                      |          | 10 - - |                |       |
| Albany Shipping Co., Ltd. . . . .                                                                                                                       | 3 3 -    |        |                |       |
| Alexander & Co. . . . .                                                                                                                                 | 1 1 -    |        |                |       |
| Alexanders & Co., Ltd. . . . .                                                                                                                          |          |        | 10 10 -        |       |
| Allatini Bros. . . . .                                                                                                                                  |          |        | 2 - -          |       |
| Allen Bros. & Co. . . . .                                                                                                                               | 1 1 -    |        |                |       |
| Alliance Marine & General Assurance Co., Ltd. . . . .                                                                                                   |          |        | 10 10 -        |       |
| Alliston, Alderman F. P. . . . .                                                                                                                        | 1 1 -    |        |                |       |
| Alrutz & Co. . . . .                                                                                                                                    | 1 1 -    |        |                |       |
| Alston, W. . . . .                                                                                                                                      |          |        | 15 3 -         |       |
| Alstons & Hallam . . . . .                                                                                                                              | 1 1 -    |        |                |       |
| American Petroleum Co. . . . .                                                                                                                          |          |        | 10 - -         |       |
| American and Red Star Line. . . . .                                                                                                                     | 10 10 -  |        |                |       |
| Anderson, Anderson & Anderson, per A. B. Cook . . . . .                                                                                                 |          | Coll.  | 9 5 -          |       |
| Anderson, J. W. & Co. . . . .                                                                                                                           | 1 1 -    |        |                |       |
| Anderson, Weber & Smith . . . . .                                                                                                                       | 2 2 -    |        |                |       |
| Andresen, Christopher . . . . .                                                                                                                         |          |        | 4 - -          |       |
| Andrews, W. . . . .                                                                                                                                     | 1 1 -    | Coll.  | 19 7 -         |       |
| Angfartygs Aktiebolaget Svithiod . . . . .                                                                                                              | 5 - -    |        |                |       |
| Anglin & Co. . . . .                                                                                                                                    |          |        | 10 6 -         |       |
| Anglo-American Oil Co., Ltd. . . . .                                                                                                                    |          |        | 5 5 -          |       |
| Anglo-American Telegraph Co., Ltd. . . . .                                                                                                              | 5 5 -    |        |                |       |
| Ansell, Mankiewicz & Tollerman . . . . .                                                                                                                | 5 5 -    |        |                |       |
| Antrim Iron Ore Co., Ltd. . . . .                                                                                                                       |          |        | 2 2 -          |       |
| Antrobus, R. C. . . . .                                                                                                                                 |          |        | 1 1 -          |       |
| Apostoloff, S. B. . . . .                                                                                                                               |          |        | 10 6 -         |       |
| " . . . . .                                                                                                                                             |          | Coll.  | 9 6 -          |       |
| Arbuthnot, Ewart & Co. . . . .                                                                                                                          | 1 1 -    |        |                |       |
| Arbuthnot, Ewart & Co., per H. A. L. "Argo" Dampfschiffahrtsgesellschaft . . . . .                                                                      | 5 - -    | Coll.  | 15 3 -         |       |
| Armourers and Brasiers, Worshipful Co. of . . . . .                                                                                                     |          |        | 10 10 -        |       |
| Arnhold, Karberg & Co. . . . .                                                                                                                          |          |        | 1 1 -          |       |
| Atkins & Nisbet . . . . .                                                                                                                               |          | Coll.  | 8 - -          |       |
| Atlantic Mutual Insurance Co. (of New York) . . . . .                                                                                                   | 2 2 -    |        |                |       |
| Auerbach, Emil . . . . .                                                                                                                                | 1 1 -    |        |                |       |
| Augur, Albert . . . . .                                                                                                                                 |          |        | 1 - -          |       |
| Australian Meat Co. . . . .                                                                                                                             |          |        | 1 1 -          |       |
| Austrian Lloyd's Steam Navigation Co. . . . .                                                                                                           | 10 - -   |        |                |       |
| Avebury, The Right Hon. Lord . . . . .                                                                                                                  | 5 - -    |        |                |       |
| Aznar y Cia. . . . .                                                                                                                                    |          |        | 3 3 -          |       |
| Bacon, W. C. & Co. . . . .                                                                                                                              | 1 1 -    |        |                |       |
| Baltische Schiffahrts-Assecuranz-Gesellschaft . . . . .                                                                                                 |          |        | 2 - -          |       |
| Badman, H. A. . . . .                                                                                                                                   | 2 2 -    |        |                |       |
| Bailey, Frank & Co. . . . .                                                                                                                             | 1 1 -    |        | 1 1 -          |       |
| Bailey, W. H. & Co. . . . .                                                                                                                             |          | Coll.  | 12 6 -         |       |
| Baillie, Alexandr. F. . . . .                                                                                                                           |          |        | 1 1 -          |       |
| Baker's Chop House, per W. J. Palmer . . . . .                                                                                                          |          | Coll.  | 12 - -         |       |
| Bank of Montreal, per E. J. Symonds . . . . .                                                                                                           |          | Coll.  | 2 4 -          |       |
| Banks & Co. . . . .                                                                                                                                     |          | Coll.  | 2 12 6 -       |       |
| Barter, J., & Co. . . . .                                                                                                                               | 1 1 -    |        |                |       |
| Barclay & Co., Ltd. . . . .                                                                                                                             |          |        | 21 - -         |       |
| Barclay & Sons, Ltd. . . . .                                                                                                                            | 1 1 -    |        |                |       |
| Barnett Bros. . . . .                                                                                                                                   | 1 1 -    |        |                |       |
| Barrett & Son, Ltd. . . . .                                                                                                                             | 1 1 -    |        |                |       |
| Bath, H. & Son . . . . .                                                                                                                                | 1 1 -    |        |                |       |
| Bayer, Chas. . . . .                                                                                                                                    | 1 1 -    |        |                |       |
| Bayley & Ridley . . . . .                                                                                                                               | 1 1 -    |        |                |       |
| Bayzand, J. H., & Co., per F. Coleman . . . . .                                                                                                         |          | Coll.  | 2 2 -          |       |
| Beetles, W. C., & Co. . . . .                                                                                                                           |          | Coll.  | 1 1 6 -        |       |
| " . . . . .                                                                                                                                             |          |        | 1 10 -         |       |
| Behnke & Steg . . . . .                                                                                                                                 |          |        |                |       |
| Belfast and County Down Railway Co. . . . .                                                                                                             | 1 1 -    |        |                |       |
| Bell, Symonds & Co. . . . .                                                                                                                             | 2 2 -    |        |                |       |
| Belmont Works, Some of the staff of . . . . .                                                                                                           |          | Coll.  | 4 - -          |       |
| Benctink & Co. . . . .                                                                                                                                  | 1 1 -    |        |                |       |
| Benham, Miss M. . . . .                                                                                                                                 |          | Coll.  | 10 6 -         |       |
| Rennett, E. T., & Co. . . . .                                                                                                                           |          | Coll.  | 14 - -         |       |
| Bentwich, H., LL.B. . . . .                                                                                                                             | 1 1 -    |        |                |       |
| Bernstein, N. . . . .                                                                                                                                   | 1 1 -    |        |                |       |
| Beynon & Cabban . . . . .                                                                                                                               |          |        | 1 1 -          |       |
| Bieber & Co. . . . .                                                                                                                                    |          |        | 1 1 -          |       |



ANNUAL SUBSCRIPTIONS AND DONATIONS TO BRANCHES. 421

|                                                                    | Subs.<br>£. s. d. | Don's. &<br>Colls.<br>£. s. d. |                                                                              | Subs.<br>£. s. d. | Don's. &<br>Colls.<br>£. s. d. |
|--------------------------------------------------------------------|-------------------|--------------------------------|------------------------------------------------------------------------------|-------------------|--------------------------------|
| Bilbrough, A. & Co.                                                | 1 1 -             |                                | Callender's Cable & Construction Co.                                         |                   |                                |
| Bilingsgate Ward Girls' School, per Miss E. O. Leonard             | Coll.             | 6 6 -                          | Ltd., per H. B. Sheffield                                                    | Coll.             | 1 4 10                         |
| Bilingsgate Ward School, per C. E. Wheeler                         | ..                | 5 -                            | Campin, J. R.                                                                | 1 1 -             |                                |
| Birch, H. W.                                                       | 1 1 -             |                                | Campin, Lacy & Co.                                                           | 2 2 -             |                                |
| Birt, Potter & Hughes, Ltd.                                        | 1 1 -             |                                | " " per A. W. Owen                                                           | Coll.             | 1 4 3                          |
| Bischoff, Jas. & Sons                                              | 1 1 -             |                                | Candler, P. W.                                                               | 2 -               |                                |
| Bischoff, Thos. W.                                                 | 1 1 -             |                                | Capper, Alexander, & Co.                                                     | ..                | 2 14 6                         |
| Bischoffshelm, H. L.                                               | ..                | 10 10 -                        | Carl, L. H.                                                                  | ..                | 5 5 -                          |
| Bishop, F. C.                                                      | ..                | 1 1 -                          | Carl, Martin                                                                 | ..                | 3 3 -                          |
| Black, Moore & Co.                                                 | 1 1 -             |                                | Carlisle & Co.                                                               | 2 2 -             |                                |
| Blandy Bros. & Co.                                                 | 2 2 -             |                                | Caralough Lime Co., Ltd.                                                     | 1 1 -             |                                |
| "Bodega" Co.                                                       | Coll.             | 1 3 3                          | Carpenters, Worshipful Co. of                                                | 5 5 -             |                                |
| Bolton, F.                                                         | 1 1 -             |                                | Carroll, J.                                                                  | Coll.             | - 7 8                          |
| Bonsor & Ashford                                                   | ..                | 5 -                            | Carter, J., per H. C. Gregory                                                | Coll.             | 1 1 -                          |
| Booth, A. E. & Co.                                                 | 1 1 -             |                                | Carter, J. & Sons, Ltd.                                                      | ..                | - 10 6                         |
| Bordes, Ant., Dom. & Fils                                          | 10 -              |                                | " " "                                                                        | Coll.             | - 11 2                         |
| Bossett & Scholl                                                   | ..                | 1 1 -                          | Carter, Paterson & Co., Ltd.                                                 | 1 1 -             |                                |
| Bott, W. E. & Co.                                                  | 1 1 -             |                                | Carver Bros. & Co. Ltd.                                                      | ..                | 1 1 -                          |
| Boustead, E. & Co.                                                 | ..                | 2 2 -                          | "Castle Tavern"                                                              | Coll.             | - 5 11                         |
| Rowen & McKechnie                                                  | 1 1 -             |                                | Carston, Sir Jos. & Sons                                                     | 1 1 -             |                                |
| Bowering, C. T. & Co., Ltd.                                        | 5 5 -             |                                | Ceylon Tea Plantations Co., Ltd.                                             | ..                | 2 2 -                          |
| Boys-Tombs, E.                                                     | Coll.             | 5 1 -                          | Chamois Steamship Ltd.                                                       | ..                | 1 1 -                          |
| Bradbury, Agnew & Co., Ltd. (Machine Dept.) per R. Turner          | Coll.             | 9 -                            | Champion Bros. & Co.                                                         | ..                | 1 1 -                          |
| Bradbury, Agnew & Co., Ltd. (Comp. Dept.) per Father of the Chapel | Coll.             | 5 -                            | Chaplin, Milne, Grenfell & Co., Limited                                      | ..                | 3 3 -                          |
| Erahm, F.                                                          | Coll.             | 7 6 -                          | Chapman, John & Co.                                                          | 1 1 -             |                                |
| Brandel, Goldschmidt & Co.                                         | ..                | 2 2 -                          | Charnley, Abraham & Todd                                                     | ..                | - 10 6                         |
| Brandt, R. & Co.                                                   | 1 1 -             |                                | Cuatfield, Vice-Admiral A. J., C.B.                                          | 1 1 -             |                                |
| Bransom, G. A. H.                                                  | ..                | 1 1 -                          | Chesapeake & Ohio S.S. Co., Ltd.                                             | ..                | 2 2 -                          |
| Brass, W.                                                          | ..                | 1 1 -                          | Child & Co.                                                                  | 2 2 -             |                                |
| Do. per F. J. Mumford                                              | Coll.             | 15 -                           | China and Japan Trading Co., Ltd.                                            | ..                | 1 1 -                          |
| Brettie, Geo. & Co.                                                | Coll.             | 14 6 -                         | China Mutual Steam Navigation Co., Ltd.                                      | 5 5 -             |                                |
| Bries, Palmer & Co., per R. H. Poore                               | Coll.             | 1 10 -                         | Chisholm & Law                                                               | ..                | - 10 -                         |
| Briesemanu's, F., Successors                                       | 1 1 -             |                                | Choisy & Simson                                                              | 1 1 -             |                                |
| Brigt, J. & Bros.                                                  | Coll.             | 5 -                            | Christiania Siforskringselskab                                               | ..                | 5 - -                          |
| Briscombe, W.                                                      | 1 1 -             |                                | Christy & Co., Ltd.                                                          | 1 1 -             |                                |
| Bristol Hotel & Palmerston Co., Ltd.                               | Coll.             | 18 3 -                         | Church & Son                                                                 | - 10 -            |                                |
| British & Foreign Wharf Co., Ltd.                                  | ..                | 1 1 -                          | Clarke & Cresswell                                                           | ..                | 1 1 -                          |
| British India Steam Nav. Co., Ltd.                                 | 10 10 -           |                                | " " "                                                                        | Coll.             | - 11 6                         |
| British, Thomson, Houston & Co., Ltd., per F. Winter               | Coll.             | 6 12 6                         | Clarison, H. & Co.                                                           | 1 1 -             |                                |
| British, Thomson, Houston & Co., Ltd., per J. E. Tyrrell           | Coll.             | 2 - 6                          | Cleghorn, R. C.                                                              | 1 1 -             |                                |
| British Workman's General Assur. Co., Ltd., per W. H. Tucker       | Coll.             | 1 1 8                          | Cleghorn, R. C.                                                              | 1 1 -             |                                |
| Broad Street Music Stores & Publishing Co., per Tabby Cat "Tiger"  | Coll.             | 1 - 8                          | Clothworkers, Worshipful Co. of, (1855-1901 £550)                            | ..                | 56 - -                         |
| Brooke, C. B.                                                      | ..                | 5 5 -                          | "G. M. O."                                                                   | ..                | - 10 -                         |
| Broström, Axel & Son                                               | ..                | 2 - 1                          | Coffee & Dining Rooms Co., per Mrs. Jones                                    | Coll.             | - 5 -                          |
| Brown, Douglas & Co.                                               | ..                | 1 1 -                          | Colegate, R. & Co., per Miss G. A. Williams                                  | Coll.             | 2 10 -                         |
| Brown & Elmslie                                                    | 1 1 -             |                                | Collett, Sir Mark W., Bart.                                                  | 2 2 -             |                                |
| Brown, Geo.                                                        | ..                | 1 -                            | Culher, F. H. & A.                                                           | 1 1 -             |                                |
| Brown, Jenkinson & Co.                                             | 2 2 -             |                                | "Collingwood" S.S. Co.                                                       | 2 2 -             |                                |
| Brown, Lenox & Co.                                                 | ..                | 1 1 -                          | Collins, F. L. H. & Sons                                                     | 1 1 -             |                                |
| Brown, Shipley & Co.                                               | 3 3 -             |                                | Colonial Bank                                                                | Coll.             | 1 - -                          |
| Brown, W. A. & Co.                                                 | 1 1 -             |                                | Colsell, Fred.                                                               | ..                | 1 1 -                          |
| Browne, Goveke & Co.                                               | ..                | 2 2 -                          | Commercial Cable Co.                                                         | ..                | 6 - -                          |
| Bruce, Katherine                                                   | 1 -               |                                | Commercial Steamship Co., Ltd.                                               | 5 5 -             |                                |
| Bruce, Mary L.                                                     | 1 -               |                                | Comptoir National d'Escompte de Paris                                        | 3 3 -             |                                |
| Brush Electrical Engineering Co., per B. Broadhurst                | Coll.             | 13 -                           | Concert in Guildhall, per Mr. Deputy J. L. Sayer and Mr. Edward Seaman, C.C. | ..                | 83 18 5                        |
| Dryce, Junor & White                                               | 1 1 -             |                                | "Condor" Rederiaktiebolaget                                                  | ..                | 5 - -                          |
| Bucknall Brothers                                                  | 2 2 -             |                                | Cook, Jas. W. and Co., Ltd.                                                  | 1 1 -             |                                |
| Bucknall Nephews                                                   | ..                | 5 5 -                          | Cook, Sons & Co.                                                             | 5 5 -             |                                |
| Budd, Johnsons & Jecks                                             | ..                | 2 2 -                          | Cook, Thomas & Son                                                           | 5 5 -             |                                |
| " " " per E. G. Flower                                             | Coll.             | 17 6 -                         | " " " per Thomas Cook & Son                                                  | ..                | - 10 -                         |
| Bull, Hy. & Co., Ltd.                                              | ..                | 2 2 -                          | Cook, T. & Son, per A. Faulkner                                              | Coll.             | 2 2 3                          |
| Bull Wharf, Proprietors of                                         | ..                | 1 1 -                          | Cook, Wyndham F.                                                             | 3 3 -             |                                |
| Bullard, King & Co.                                                | 5 5 -             |                                | Cooper Bros. & Co.                                                           | ..                | 1 1 -                          |
| Bullock, Bros. & Co., Ltd.                                         | 3 3 -             |                                | Coop-r, Victor M.                                                            | ..                | - 10 -                         |
| Bulman, H. F.                                                      | ..                | 2 2 -                          | Coote, Thomas                                                                | 5 -               |                                |
| Burbidge Pritchard & Partlett                                      | 1 1 -             |                                | Corder, W.                                                                   | 1 1 -             |                                |
| Burdett & Harris, per F. E. Appleyard                              | Coll.             | 1 1 -                          | Corporation of London—                                                       |                   |                                |
| Burgess, C. F.                                                     | ..                | 1 1 -                          | Public Health Dept., per C. Bellarby                                         | Coll.             | 1 19 3                         |
| Burgoyne, Burbidge & Co., per W. A. Geary                          | Coll.             | 1 2 10                         | " " " per N. Dudley                                                          | Coll.             | 1 14 5                         |
| Burrell & Co.                                                      | 2 2 -             |                                | " " " per W. Keilor                                                          | Coll.             | - 14 8                         |
| Butt-ry, John                                                      | 1 1 -             |                                | Gas Examiners' Dept., per Prof. V. B. Lewes                                  | Coll.             | 1 16 -                         |
| Byworth, H. A. & Co.                                               | Coll.             | 13 9 -                         | Lord Mayor's Stables, per A. J. Wrigt                                        | Coll.             | 1 12 6                         |
| Cakebread, C.                                                      | ..                | 3 3 -                          | Weights & Measures Dept., per A. J. Street                                   | Coll.             | - 7 -                          |
| " " " per Wm. Cakebread                                            | Coll.             | 1 2 6                          | Corsam, J. R.                                                                | ..                | 1 1 -                          |
|                                                                    |                   |                                | Corry, J. P. & Co.                                                           | 5 5 -             |                                |
|                                                                    |                   |                                | Cory Bros. & Co., Ltd.                                                       | 2 2 -             |                                |
|                                                                    |                   |                                | Cory, Wm. & Son, Ltd., per F. C. Dobbing                                     | Coll.             | 9 5 -                          |



ANNUAL SUBSCRIPTIONS AND DONATIONS TO BRANCHES. 423

|                                                          | Subs. |       | Dons. & Colls. |       |                                             | Subs. |       | Dons. & Colls. |                             |
|----------------------------------------------------------|-------|-------|----------------|-------|---------------------------------------------|-------|-------|----------------|-----------------------------|
|                                                          | £.    | s. d. | £.             | s. d. |                                             | £.    | s. d. | £.             | s. d.                       |
| Gibbed, H.                                               | 1     | 1     |                |       | Helvetia General Insurance Co.              | 8     | -     |                |                             |
| Gibbes, W.                                               | 1     | -     |                |       | Hemery, C.                                  | -     | 10    | 6              |                             |
| Gibbs, G. A.                                             | 1     | 1     |                |       | Henckell, Du Buisson & Co.                  | 2     | 2     | -              |                             |
| Giesler & Co.                                            | 3     | 3     |                |       | Henderson, Craig & Co., Ltd.                |       |       |                | 1 1 -                       |
| Gilbey, W. & A., Ltd.                                    |       |       | 10             | 10    | Hendewerk, R. & Co.                         |       |       |                | 1 1 -                       |
| Gill, Charles                                            | 1     | 1     |                |       | Hentschel, Carl                             |       |       |                | 1 1 -                       |
| Glover Bros.                                             | -     | 10    |                |       | Herring, G. & A. & Co.                      | 1     | 1     | -              |                             |
| Glyn, Mills, Currie & Co.                                |       |       | 10             | -     | Hessler & Co.                               | 1     | 1     | -              |                             |
| Godlee, Theo.                                            |       |       | 3              | 3     | Hewetson, H. & Co.                          | 1     | 1     | -              |                             |
| Goera, A. & Co., Ltd.                                    |       |       | 3              | 3     | Hewitt, J. D., & Co.                        | 1     | 1     | -              |                             |
| Good, H. & Son, per H. W. Butterfield                    |       |       |                |       | Hibbard, J. E. & Son, per S. H. Strutt      |       |       |                | Coll. - 11 -                |
| Goodman, M.                                              |       |       |                |       | Hibbet & Saunders.                          |       |       |                | Coll. - 5 -                 |
| Gordon Dickson, A.                                       |       |       |                |       | Hickson, H.                                 |       |       |                | Coll. - 5 -                 |
| Gordon & Gunton                                          |       |       |                |       | Higgin, J. Walter                           | 1     | 1     | -              |                             |
| Gordon, Woodroffe & Co.                                  |       |       |                |       | Higgins, Eagle & Co.                        | 5     | 5     | -              |                             |
| Gouffé & James.                                          | -     | 10    | 6              |       | Hill, C., per T. H. Collbran                |       |       |                | Coll. 1 2 -                 |
| Gourlay, H. B. & A.                                      | 1     | 1     | -              |       | Hill, J. & Co.                              |       |       |                | 1 1 -                       |
| Gover, H. & Son                                          |       |       |                |       | " per J. Abrahams                           |       |       |                | Coll. - 14 -                |
| Gow, John, Ltd.                                          |       |       |                |       | Hill & Sons                                 |       |       |                | 2 2 -                       |
| Gow, Wilson & Stanton                                    | 2     | 2     | -              |       | Hilliar, H.                                 |       |       |                | 1 1 -                       |
| "Grace Darling" Starch Co.                               |       |       |                |       | Hills & Underwood                           | 1     | 1     | -              |                             |
| Grant, J. & R.                                           | 1     | 1     | -              |       | Hindley W. H.                               | 1     | 1     | -              |                             |
| Gray, Dawes & Co.                                        | 21    | -     | -              |       | Hirschhorn, Ullmann & Co.                   |       |       |                | 1 1 -                       |
| "G. R. B."                                               |       |       |                |       | Hislop, R. and O. R. Strickland,            |       |       |                | Funds at disposal of. 3 5 4 |
| Great Eastern Railway Co.                                | 10    | 10    | -              |       | Hitchcock, A.                               |       |       |                | 1 1 -                       |
| "Hot-l & Pillar Box                                      |       |       |                |       | Hoare, C. & Co.                             |       |       |                | 5 5 -                       |
| Great Eastern Railway, Parcels Office,                   |       |       |                |       | Hoare, Miller & Co.                         |       |       |                | 1 2 -                       |
| Liverpool St. Sta., per C. Linsell.                      |       |       |                |       | Hoare, Wilson & Co.                         | 1     | 1     | -              |                             |
| Great Western Railway Co. (Smithfield), per W. Bartlett  |       |       |                |       | Hodgson, F. W.                              | 1     | 1     | -              |                             |
| Great Western Railway Receiving Office, per F. Clapp     |       |       |                |       | Hoffmann, Joseph                            |       |       |                | Coll. 1 15 -                |
| Green, F.                                                | 1     | 1     | -              |       | Hohler & Co.                                |       |       |                | 2 2 -                       |
| Gray, Thos. R.                                           | 1     | 1     | -              |       | Holding & Co.                               |       |       |                | - 5 -                       |
| Gribel, Rud. Christ.                                     | 3     | 3     | -              |       | Holebone Bros. & Trench, per G. Coules      |       |       |                | Coll. - 14 -                |
| Grimmas, Tate & Co.                                      | 2     | 2     | -              |       | Holt, Horace & Co.                          |       |       |                | - 5 -                       |
| Grimwade, Ridley & Co.                                   | 1     | 1     | -              |       | Holyman & Co.                               |       |       |                | 1 1 -                       |
| Grosvener, Chas. & Co.                                   |       |       |                |       | Home and Colonial Stores, Ltd.              |       |       |                | 5 5 -                       |
| Gunmakers, Worshipful Co. of                             |       |       |                |       | Hooper, J., & Co.                           |       |       |                | - 5 -                       |
| Gunther, R. S.                                           |       |       |                |       | Hope Bros. (Ludgate Hill)                   |       |       |                | Coll. 1 18 -                |
| Gurney & Co.                                             |       |       |                |       | Hopkins, J. & Co.                           | 1     | 1     | -              |                             |
| Haarbleicher & Schuman                                   | 1     | 1     | -              |       | Hopkins & Giles, per T. P. Partridge        |       |       |                | Coll. 2 4 6                 |
| Haerzmann, H. & Co.                                      |       |       |                |       | Horsley, Kibble & Co.                       | 2     | 2     | -              |                             |
| Haes & Sons, per A. E. M. Haes.                          |       |       |                |       | Hotz, J. G. P. & Son                        | 1     | 1     | -              |                             |
| Haig & Squire                                            | -     | 10    | 6              |       | Houghton Bros.                              |       |       |                | 1 1 -                       |
| Haigh, W.                                                |       |       |                |       | Houlder Bros. & Co., Ltd.                   | 5     | 5     | -              |                             |
| Haines, Lee & Co., per G. Bone                           |       |       |                |       | Houlder, Middleton & Co.                    | 1     | 1     | -              |                             |
| Hall, E. M. & A. & Co., per F. Riley                     |       |       |                |       | Howard, C. & Sons                           | 2     | 2     | -              |                             |
| Hall, R. G. & Co.                                        | 1     | 1     | -              |       | Howden Bros.                                |       |       |                | Coll. 5 - -                 |
| Hambro, C. I. & Son                                      |       |       |                |       | Hubbuck, A. G.                              | 1     | 1     | -              |                             |
| Hamburg American Line.                                   |       |       |                |       | Hudson Bros., Ltd.                          | 2     | 2     | -              |                             |
| Hamburg-Sildamerikanische Dampfschiffahrts-Gesellschaft. |       |       |                |       | Hughes, Chemistry & Co.                     |       |       |                | 1 1 -                       |
| Hamilton, A.                                             | 1     | 1     | -              |       | Hugill, Thos. P.                            | 1     | 1     | -              |                             |
| Hamilton, F. A.                                          | 10    | 10    | -              |       | Hull, Blyth & Co.                           | 2     | 2     | -              |                             |
| Hams, J. J., per W. T. Poole                             |       |       |                |       | Humphries, J., & Sons                       |       |       |                | Coll. - 10 6                |
| Hanky, Thomson & Co.                                     | 2     | 2     | -              |       | Hupfeld & Co.                               | 1     | 1     | -              |                             |
| Hanns, Wolf                                              | -     | 10    | 6              |       | Hurley, E. C. & Co.                         | 1     | 1     | -              |                             |
| "Hansa" S.S. Co. of Bremen                               | 10    | 10    | -              |       | Husey, Hubert                               |       |       |                | 1 1 -                       |
| Hanseatische See & Allg. Versicherungs-Gesellschaft      | 3     | -     | -              |       | Hutchins, A. J.                             |       |       |                | 1 - -                       |
| Hanson, Son & Barter, per A. Calvelly                    |       |       |                |       | Hutchinson & Co.                            |       |       |                | Coll. 1 10 -                |
| Hardy, Nathan & Co.                                      | 2     | 2     | -              |       | Huth, E. & Co.                              | 10    | 10    | -              |                             |
| Harker, G. & Co., Ltd.                                   | 1     | 1     | -              |       | Hyam, M., Wholesale Clothing Co., Ltd.      | 2     | 2     | -              |                             |
| Harris & Dixon                                           | 2     | 2     | -              |       | Hyams, G.                                   |       |       |                | Coll. 1 8 6                 |
| Harrison, John                                           | 2     | 2     | -              |       | Hyde, G. T.                                 | 1     | 1     | -              |                             |
| Harrold, Richard                                         |       |       |                |       | Iber Steamship, Ltd.                        | 2     | 2     | -              |                             |
| "Harrow, The," C. F. Riley                               |       |       |                |       | Idc & Christie                              |       |       |                | 2 2 -                       |
| Hart, W. H. & Co., per A. M. Gordon                      |       |       |                |       | Imperial Bank of Persia                     |       |       |                | 1 1 -                       |
| Hartley, Jas., Cooper & Co., Ltd.                        | 1     | 1     | -              |       | Imperial Ottoman Bank                       | 2     | 2     | -              |                             |
| Harvey & Greenacre                                       | 5     | 5     | -              |       | Improved Wood Pavement Co., Ltd.            | 1     | 1     | -              |                             |
| Haselhurst, E. & Co.                                     | 2     | 2     | -              |       | Im Thurn, J. C., & Sons                     | 2     | 2     | -              |                             |
| Hathor Steamship Co., Ltd.                               | 2     | 2     | -              |       | Ince, Colt & Ince                           | 2     | 2     | -              |                             |
| Haycraft & Pethick                                       | 1     | 1     | -              |       | Indemnity Mutual Marine Assurance Co., Ltd. |       |       |                | 21 - -                      |
| Hayes & Son, per A. Hayes                                |       |       |                |       | Ingram & Hoyle, Ltd.                        |       |       |                | Coll. 1 - 6                 |
| Hayman, C. G.                                            | 1     | 1     | -              |       | Insurance Co. of North America              | 20    | -     | -              |                             |
| Hayter & Hayter                                          | 2     | 2     | -              |       | Isaac & Samuel                              |       |       |                | 2 2 -                       |
| Hayward, J.                                              |       |       |                |       | Isaacs, M. & Sons, Ltd.                     | 1     | 1     | -              |                             |
| Hasell, Watson & Viney, per W. R. Skilton                |       |       |                |       | Italia Marine Insurance Co. of Genoa        | 2     | 2     | -              |                             |
| Head, Hy., & Co., Ltd.                                   | 5     | 5     | -              |       | Jackson & Till                              | 1     | 1     | -              |                             |
| Heatley, J. & Son                                        | 1     | 1     | -              |       | Jackson, Pixley, Browning, Husey & Co.      |       |       |                | 1 1 -                       |
| Hecht, Lewis & Kahn                                      |       |       |                |       | Jacobs, A. M. & Co.                         |       |       |                | 1 1 -                       |
|                                                          |       |       |                |       | "Jacolga"                                   | 1     | 1     | -              |                             |
|                                                          |       |       |                |       | Jager, H. A.                                |       |       |                | Coll. - 9 6                 |
|                                                          |       |       |                |       | James & Priestley, per H. E. Wood           |       |       |                | Coll. 3 4 1                 |
|                                                          |       |       |                |       | James & Shakespeare                         | 1     | 1     | -              |                             |
|                                                          |       |       |                |       | James, F.                                   |       |       |                | Coll. 2 1 -                 |

|                                                           | Subs. |       | Dons. & Colls. |       |                                                            | Subs. |       | Dons. & Colls. |       |
|-----------------------------------------------------------|-------|-------|----------------|-------|------------------------------------------------------------|-------|-------|----------------|-------|
|                                                           | £.    | s. d. | £.             | s. d. |                                                            | £.    | s. d. | £.             | s. d. |
| Japhet, S. & Co.                                          | ..    | ..    | 2              | 2     | Liverpool Steam Fishing Co., Ltd.                          | ..    | ..    | 2              | 2     |
| Jenkins & Co., Ltd.                                       | ..    | ..    | 1              | 1     | Liverpool Victoria Legal Friendly Society, per A. Henri    | Coll. | 1     | 11             | 6     |
| Jenner, R. H. & Sons                                      | 2     | 2     | ..             | ..    | Lloyd, J. M.                                               | ..    | ..    | 1              | 1     |
| Jennings, A. E., per Miss McGovern                        | Coll. | 1     | ..             | ..    | Lloyd, Matheson & Carritt                                  | 1     | ..    | ..             | ..    |
| Jerrard, Darby & Clegg                                    | ..    | ..    | 1              | 1     | Lloyds Bank, Ltd.                                          | 10    | 10    | ..             | ..    |
| Jessup, G. J.                                             | ..    | ..    | 1              | 1     | Locke, Lancaster, & W. W. & R. Johnson & Sons, Ltd.        | 2     | 2     | ..             | ..    |
| "J. G. G."                                                | 3     | 3     | ..             | ..    | Logsdail & Co.                                             | Coll. | ..    | 6              | ..    |
| Johnson, G. J., per H. Meechem                            | Coll. | 1     | 11             | 1     | Lombard Yacht Club, per St. J. C. Crampton                 | 1     | 1     | ..             | ..    |
| Johnson, Matthey & Co., Ltd., per Jas. Keeling            | Coll. | ..    | 8              | 6     | London & Brazilian Bank, Ltd.                              | ..    | 10    | ..             | ..    |
| Johnson, R.                                               | Coll. | 1     | 1              | ..    | London & North-Western Banking Co., Ltd.                   | ..    | 5     | 5              | ..    |
| Johnson & Sons, per P. Luetchford                         | C. H. | ..    | 14             | ..    | " " per the Secretary                                      | Coll. | 5     | 5              | 6     |
| Johnston, E. Son & Co.                                    | 3     | 3     | ..             | ..    | " " per Thos. Paigeter                                     | Coll. | 1     | 13             | ..    |
| Johnston, Sir Wm., Bart.                                  | 1     | 1     | ..             | ..    | London General Omnibus Co., Ltd.                           | Coll. | 32    | 9              | 6     |
| Johnston & Son                                            | 1     | 1     | ..             | ..    | London Exchange S.S. Co., Ltd.                             | 1     | 1     | ..             | ..    |
| Jones, D.                                                 | Coll. | 2     | 7              | 6     | London Joint Stock Bank, Ltd., Great Tower Street Branch   | Coll. | 1     | 3              | ..    |
| Joseph Bros.                                              | 3     | 3     | ..             | ..    | London & Northern Steamship Co., Ltd.                      | ..    | 5     | ..             | ..    |
| Joseph, B. H.                                             | ..    | ..    | 5              | ..    | London & North-Western Railway Co., per R. F. Castleman    | Coll. | ..    | 13             | 1     |
| Karpeles, Jules & Co.                                     | ..    | ..    | 1              | 1     | London Paper Mills Co., Ltd.                               | Coll. | 1     | 3              | 6     |
| Kearsey, Hawes & Wilkinson, per John Swain                | Coll. | 4     | 4              | ..    | " " Provincial " Marine & General Insurance Co., Ltd.      | ..    | 5     | 5              | ..    |
| Keen, Rogers & Co.                                        | ..    | ..    | 3              | 3     | London Salvage Corps, per W. Adams, Supt.                  | Coll. | ..    | 17             | ..    |
| Keene, Marsland & Co., per W. A. Ives                     | Coll. | ..    | 7              | ..    | London Sand Blast Decorative Glass Works, per J. D. Hunter | Coll. | 1     | 6              | 6     |
| Keller, L. & Co.                                          | ..    | ..    | 1              | 1     | London & South-Western Bank, Ltd., per F. Straker          | Coll. | 5     | 9              | 6     |
| Kelley, M. J.                                             | ..    | ..    | 1              | 1     | London & South-Western Bank, Ltd., per H. A. Worrall       | Coll. | ..    | 4              | ..    |
| Kemp, J., & Co., Ltd., per G. Low                         | Coll. | ..    | 6              | ..    | London & South-Western Railway Co.                         | 5     | 5     | ..             | ..    |
| Kendal & Dent                                             | Coll. | ..    | 10             | ..    | London Trading Bank, Ltd.                                  | 1     | 1     | ..             | ..    |
| Kennard, Steinmetz & Co.                                  | 1     | 1     | ..             | ..    | Long, W. T., per C. Packer                                 | Coll. | ..    | 8              | ..    |
| Kenny, Mahon & Co.                                        | ..    | ..    | 10             | 6     | Longridge, Robt. B.                                        | ..    | 10    | ..             | ..    |
| Kent, E.                                                  | 2     | 2     | ..             | ..    | Loomes, Reuben                                             | ..    | 2     | 2              | ..    |
| Kent, G. B. & Sons, Ltd.                                  | 1     | 1     | ..             | ..    | Lovegrove, W.                                              | ..    | 10    | ..             | ..    |
| "The Kentish Mercury"                                     | Coll. | ..    | 14             | 9     | Lovegrove, Wm.                                             | 1     | 1     | ..             | ..    |
| Killick, Martin & Co.                                     | 1     | 1     | ..             | ..    | Lucas & Spencer's Wharf, Ltd.                              | 1     | 1     | ..             | ..    |
| King, H. S. & Co.                                         | 2     | 2     | ..             | ..    | Lundgren, R. L.                                            | ..    | 1     | 1              | ..    |
| King, M. A. E.                                            | Coll. | ..    | 5              | ..    | Lyall, Anderson & Co.                                      | 1     | 1     | ..             | ..    |
| "King's Head"                                             | Coll. | ..    | 13             | 8     | Lyons, F. I. & Co.                                         | 1     | 1     | ..             | ..    |
| Kirsten, A.                                               | 5     | ..    | ..             | ..    | Mabie, Todd & Bard                                         | Coll. | 1     | ..             | ..    |
| Klein's Hotel, per A. Wanner                              | Coll. | 1     | 1              | ..    | MacAndrew, R. & Co.                                        | 2     | 2     | ..             | ..    |
| Kleinwort, Sons & Co.                                     | 10    | 10    | ..             | ..    | Macdonald, T., per Miss W. Williamson                      | Coll. | ..    | 7              | 6     |
| Knight & Petch                                            | ..    | ..    | 10             | 6     | Mac'adyen, P. & Co.                                        | ..    | 5     | 5              | ..    |
| Knill, J. & Co.                                           | 2     | 2     | ..             | ..    | Macgregor, Caldbeck & Co.                                  | Coll. | ..    | 2              | ..    |
| Knöhr & Burchard Nf.                                      | 5     | ..    | ..             | ..    | MacIntyre, Bros. & Co.                                     | Coll. | ..    | 5              | ..    |
| Knopp & Co.                                               | 2     | 2     | ..             | ..    | Mackie, R. & Co.                                           | ..    | 1     | 1              | ..    |
| Knuth Bros., per E. J. Livingstone                        | Coll. | ..    | 5              | 7     | Maddin, G. H., & Co.                                       | Coll. | ..    | 12             | 6     |
| König Bros.                                               | 10    | 10    | ..             | ..    | "Magpie and Puncheon," per H. H. Finch                     | Coll. | ..    | 8              | 9     |
| Koninklijke West Indische-Maildienst                      | 5     | ..    | ..             | ..    | Major, Chas.                                               | ..    | 1     | ..             | ..    |
| Krause & Auerbach                                         | ..    | ..    | 1              | 1     | Major & Field                                              | ..    | 5     | 5              | ..    |
| Krolle, F.                                                | ..    | ..    | 10             | 6     | Malcolm, W. F. & Co.                                       | 3     | 3     | ..             | ..    |
| Kruger & Co., Ltd.                                        | 2     | 2     | ..             | ..    | Man, E. D. & F.                                            | ..    | 1     | 1              | ..    |
| "La Bética" La Compania                                   | ..    | ..    | 5              | 5     | Manisty, H. F., K.C.                                       | 1     | 1     | ..             | ..    |
| "L. A. C."                                                | ..    | ..    | 10             | 10    | Manly, H. W.                                               | 10    | 10    | ..             | ..    |
| Ladenburg, W.                                             | 1     | 1     | ..             | ..    | Mann, Crossman & Paulin                                    | 1     | 1     | ..             | ..    |
| Laelisz, F.                                               | ..    | ..    | 5              | 5     | Mannheim Insurance Co.                                     | Coll. | 2     | ..             | ..    |
| Laming, A. & Co.                                          | 1     | 1     | ..             | ..    | Mansfield & Son                                            | Coll. | ..    | 10             | ..    |
| Lampough, W. & E. S.                                      | 1     | 1     | ..             | ..    | Maranz, I.                                                 | Coll. | ..    | 5              | ..    |
| Landauer & Co.                                            | 1     | 1     | ..             | ..    | Marine & General Mutual Life Assurance Society             | 5     | 5     | ..             | ..    |
| Lane & Macandrew                                          | 1     | 1     | ..             | ..    | Marine Insurance Co., Ltd.                                 | ..    | 10    | 10             | ..    |
| Lanyon, J. C.                                             | 1     | 1     | ..             | ..    | Marks, T. & Son                                            | ..    | ..    | 5              | ..    |
| Lawther, Latta & Co.                                      | 1     | 1     | ..             | ..    | Martyn, W. E.                                              | 1     | 1     | ..             | ..    |
| Lazard Bros. & Co.                                        | 5     | 5     | ..             | ..    | Mason, Jas. & Son, per F. Taylor                           | Coll. | 1     | 10             | ..    |
| Lazarus & Rosenfeld                                       | 1     | 1     | ..             | ..    | Matheson & Co.                                             | ..    | 5     | 5              | ..    |
| " " per E. C. Harper                                      | Coll. | 2     | 3              | 6     | Mathews, C. E.                                             | Coll. | ..    | 5              | ..    |
| Leach & Co.                                               | ..    | ..    | 1              | 1     | Mathews & Luff                                             | 1     | 1     | ..             | ..    |
| Leary, C. & Co.                                           | ..    | ..    | 5              | 5     | Matveiff & Co.                                             | 1     | ..    | ..             | ..    |
| Leathersellers, Worshipful Co. of                         | ..    | ..    | 21             | ..    | Mayer, C., & Co.                                           | 2     | 2     | ..             | ..    |
| Leaver, A.                                                | ..    | ..    | 5              | 5     | McCormack, John                                            | ..    | ..    | 10             | 6     |
| Lee, T.                                                   | Coll. | ..    | 5              | ..    | McCulloch, W.                                              | Coll. | ..    | 5              | 1     |
| Leishman, Inglis & Co.                                    | 1     | 1     | ..             | ..    | McGregor, Gow & Co.                                        | 3     | 3     | ..             | ..    |
| Leite, Pinto, & Nephews                                   | 1     | 1     | ..             | ..    | McIlwraith, McEacharn & Co.                                | 1     | 1     | ..             | ..    |
| Le Lacheur, J. A.                                         | 1     | 1     | ..             | ..    | McIntyre, Hogg, Marsh & Co.                                | 1     | 1     | ..             | ..    |
| Lenders, F. & Co.                                         | ..    | ..    | 1              | 1     | M. Meekin & Co.                                            | ..    | 2     | 2              | ..    |
| Lepine, Chas. L.                                          | ..    | ..    | 1              | 1     | Meadows, T. & Co.                                          | 1     | 1     | ..             | ..    |
| Leslie & Anderson                                         | ..    | ..    | 1              | 1     | Meadows, T. & Co.                                          | Coll. | 2     | 2              | ..    |
| Lidstone, J. & Son                                        | Coll. | ..    | 6              | 1     | Mediterranean and New York Steam Ship Co., Ltd.            | 2     | 2     | ..             | ..    |
| Life Association of Scotland, per H. T. Jarrett           | Coll. | 2     | 13             | 6     |                                                            |       |       |                |       |
| "Life-boat Saturday," Station and Bridge Boxes            | Coll. | 57    | 2              | 8     |                                                            |       |       |                |       |
| Lindeman, Builder & Co.                                   | ..    | ..    | 1              | 1     |                                                            |       |       |                |       |
| Lindley, R., Sons & Davison                               | ..    | ..    | 1              | 1     |                                                            |       |       |                |       |
| Line, John & Sons, per Thos. Veal                         | Coll. | 2     | 3              | ..    |                                                            |       |       |                |       |
| Linen and Woollen Drapers' Institution, per J. W. Stuttle | Coll. | ..    | 12             | 6     |                                                            |       |       |                |       |
| Lion Brewery Co., Ltd.                                    | 5     | 5     | ..             | ..    |                                                            |       |       |                |       |
| Lipton, Sir T. J.                                         | ..    | ..    | 10             | 10    |                                                            |       |       |                |       |
| Lister & Beck                                             | 1     | 1     | ..             | ..    |                                                            |       |       |                |       |
| Litchfield, H. A., & Co.                                  | ..    | ..    | 1              | 1     |                                                            |       |       |                |       |
| Litkie, V. A.                                             | ..    | ..    | 1              | 1     |                                                            |       |       |                |       |

ANNUAL SUBSCRIPTIONS AND DONATIONS TO BRANCHES. 425

|                                                 | Subs. |    |    | Dons. & Colls. |     |    |                                                           | Subs. |    |    | Dons. & Colls. |    |    |
|-------------------------------------------------|-------|----|----|----------------|-----|----|-----------------------------------------------------------|-------|----|----|----------------|----|----|
|                                                 | £.    | s. | d. | £.             | s.  | d. |                                                           | £.    | s. | d. | £.             | s. | d. |
| Mezaw & Norton                                  | 1     | 1  | -  |                |     |    | Offley, Forrester & Co.                                   | 2     | 2  | -  |                |    |    |
| Megueson & Co.                                  | 2     | 2  | -  |                |     |    | Oldenburger-Portugiesische Dampfschiffs-Rhederei          | 2     | -  | -  |                |    |    |
| Melchers, Runge & Co.                           | 1     | -  | -  |                |     |    | Olson, John E.                                            |       |    |    | 3              | -  | -  |
| Williams " per G. C.                            |       |    |    | Coll.          | 1   | -  | Olson, Martin & Sons                                      |       |    |    | 2              | 2  | -  |
| Melhuish, W., & Co.                             |       |    |    | Coll.          | -   | 10 | Operative Printers' Assistants Society, The, per E. Smith |       |    |    | 1              | 1  | -  |
| Melin, Olof & Son ("Thule" S.S. Co., Ltd.)      | 10    | -  | -  |                |     |    | Oppenheim, L., & Co.                                      |       |    |    | -              | 10 | 6  |
| Meling, A.                                      |       |    |    |                | 1   | -  | Orchard Wharf Office                                      | Coll. | -  | -  | -              | 11 | 3  |
| Menzies, Wm.                                    |       |    |    |                | 3   | 3  | "Ostlandske Lloyd" S.S. Co., Ltd.                         |       |    |    | 5              | -  | -  |
| Mercers, Worshipful Co. of                      |       |    |    |                | 105 | -  | Owen, Joseph                                              | 1     | 1  | -  |                |    |    |
| Merton, H. R., & Co., Ltd.                      |       |    |    |                | 1   | 1  | Owtram, R. & Co., Ltd.                                    | 1     | 1  | -  |                |    |    |
| Messagerie Maritimee de France                  | 20    | -  | -  |                |     |    | Page, Alfd. S.                                            |       |    |    | 2              | 2  | -  |
| Michaelis, Hallenstein & Co., Proprietary, Ltd. |       |    |    |                |     |    | Page, Samuel P.                                           |       |    |    | 2              | 2  | -  |
| Midland Railway Co., per J. Heaton              |       |    |    | Coll.          | -   | 10 | Page & Overton's Brewery Co., Ltd.                        |       |    |    | 3              | 3  | -  |
| Millburn, Wm., & Co.                            | 5     | 5  | -  |                |     |    | Paines, Blyth & Co.                                       | Coll. | -  | -  | 14             | -  | -  |
| Miller Bros.                                    |       |    |    |                | 1   | 1  | Palmer, C. H.                                             | 1     | 1  | -  |                |    |    |
| Mitchell, C. W.                                 | 2     | 2  | -  |                |     |    | Palmer, J.                                                | Coll. | -  | -  | 11             | 6  | -  |
| Mitchell, Yeames & Co.                          | 5     | -  | -  |                |     |    | Palmer, S. E.                                             | 1     | 1  | -  |                |    |    |
| Mocatta, E. L. de M.                            | 2     | 2  | -  |                |     |    | Pantlin, W. & Co.                                         | 1     | 1  | -  |                |    |    |
| Moff, A.                                        |       |    |    |                | 1   | 1  | Parceria Geral de Precarias                               | 2     | 2  | -  |                |    |    |
| Monnery, E. J. & Son                            | 1     | 1  | -  |                |     |    | Parr's Bank, Ltd., Consolidated Bank Office               | Coll. | 3  | 3  | -              |    |    |
| " " per H. Smith                                |       |    |    | Coll.          | 1   | 11 | Partington & Norrington                                   | 1     | 1  | -  |                |    |    |
| Montgomerie and Workman                         | 1     | 1  | -  |                |     |    | " "                                                       | Coll. | -  | -  | 10             | -  | -  |
| Montgomery, W. & Co.                            | 5     | 5  | -  |                |     |    | Partridge, W. S. & Co.                                    | 1     | 1  | -  |                |    |    |
| Moore, C. C. & T.                               | 1     | 1  | -  |                |     |    | Peterson, Laing & Bruce, Ltd.                             |       |    |    | 1              | 1  | -  |
| Moore, Mrs. Isobel                              |       |    |    |                | -   | 6  | Payne, Chas. H.                                           | -     | 5  | -  |                |    |    |
| Morgan, A. & Co.                                | 1     | 1  | -  |                |     |    | Payne, John                                               |       |    |    | 5              | -  | -  |
| Morgan, Alderman W. Vaughan                     | 5     | 5  | -  |                |     |    | Peabody, Hy. W. & Co.                                     |       |    |    | 1              | 1  | -  |
| Morgan, J. S. & Co.                             | 21    | -  | -  |                |     |    | Pearse & Son                                              |       |    |    | -              | 5  | -  |
| Morison, Poltixfen & Blair                      |       |    |    |                | 1   | 1  | Pearson, A. & Co.                                         | 1     | 1  | -  |                |    |    |
| Morley, J. & R.                                 | 10    | 10 | -  |                |     |    | Delton Cullier, Ltd., Owners of                           |       |    |    | 5              | 5  | -  |
| Morning Post (Stereo Dept.), per W. Shephard    |       |    |    | Coll.          | 1   | 8  | Edton Steamship Co., Ltd.                                 |       |    |    | 10             | 10 | -  |
| Mortimer, A., per Chas. Plant                   |       |    |    | Coll.          | -   | 6  | Pender, J. Denison                                        |       |    |    | 5              | -  | -  |
| Morton, C. D.                                   | 1     | 1  | -  |                |     |    | Peninsular & Oriental Steam Navigation Co.                | 20    | -  | -  |                |    |    |
| Morton, G. & E., Staff of                       |       |    |    | Coll.          | 3   | 3  | Perch, Wm., & Co.                                         |       |    |    | 1              | 1  | -  |
| Mosbacher, Emil                                 |       |    |    |                | 2   | 2  | Percy & Co.                                               | 1     | 1  | -  |                |    |    |
| Mosenthal, Sons & Co.                           | 1     | 1  | -  |                |     |    | Petersen, Bosen & Co.                                     | -     | 10 | 6  |                |    |    |
| Moser, Clement                                  | 1     | 1  | -  |                |     |    | Pfeister, F.                                              | 1     | 1  | -  |                |    |    |
| Moss, H. E. & Co.                               | 1     | 1  | -  |                |     |    | Phillipps & Graves                                        | 1     | 1  | -  |                |    |    |
| Moss, Jas. & Co.                                |       |    |    |                | 2   | 2  | Phillips, Morley                                          | 1     | 1  | -  |                |    |    |
| Motion, James, & Sidney                         | 1     | 1  | -  |                |     |    | Phillips, Philipps & Co., Ltd.                            | 2     | 2  | -  |                |    |    |
| Muller, G. J.                                   | 1     | 1  | -  |                |     |    | Pitt, W. H. Junr. & Co.                                   | 1     | 1  | -  |                |    |    |
| Murray, Francis                                 |       |    |    |                | 10  | -  | Pinnas (Poultry)                                          | Coll. | -  | -  | 14             | 2  | -  |
| Mutzenbecher, Stahl & Sonksen                   | 10    | 10 | -  |                |     |    | Piper, T. A.                                              | Coll. | -  | -  | 10             | -  | -  |
| Myers, M.                                       |       |    |    |                | 2   | 2  | Pirie, John & Co.                                         | 2     | 2  | -  |                |    |    |
| Nairne, P. A.                                   | 1     | 1  | -  |                |     |    | Playfair, G. G.                                           |       |    |    | 2              | 2  | -  |
| Nathan, A. J., & Co.                            |       |    |    | Coll.          | -   | 9  | Flammer, J.                                               | 1     | 1  | -  |                |    |    |
| " "                                             |       |    |    |                |     |    | Poloux, H.                                                |       |    |    | 5              | -  | -  |
| National Bank, Ltd., per The Manager            |       |    |    | Coll.          | 2   | 2  | Pollak, J., & Co., per A. Spier                           | Coll. | 3  | -  | -              |    |    |
| National Provincial Bank of England, Ltd.       | 10    | 10 | -  |                |     |    | Popham, H. Leyborne                                       | 1     | 1  | -  |                |    |    |
| National Telephone Co., Ltd., per W. V. Morten  |       |    |    | Coll.          | 3   | 18 | Porter, A. J. & Co.                                       |       |    |    |                |    |    |
| National Telephone Co., Ltd., per J. Fairley    |       |    |    | Coll.          | -   | 9  | " " per E. Brooks                                         | Coll. | -  | -  | 13             | -  | -  |
| Navigazione Generale Italiana                   |       |    |    |                | 10  | -  | " "                                                       |       |    |    | 2              | 2  | -  |
| Naylor, Benzon & Co., Ltd.                      | 5     | 5  | -  |                |     |    | Power Bros. & Co.                                         | 1     | 1  | -  |                |    |    |
| Nederlands-American Steam Navigation Co.        |       |    |    |                | 10  | 10 | Pratt, Hird & Co., per Miss Cass                          | Coll. | -  | -  | 5              | 6  | -  |
| Nederlandsche Stoomboot-Maatschappij            | 5     | -  | -  |                |     |    | Prentice, Jas. & Co., per Miss M. Gregory                 | Coll. | -  | -  | 7              | -  | -  |
| Neems, E. W.                                    |       |    |    |                | 1   | 1  | Prescott, H. W.                                           | 2     | 2  | -  |                |    |    |
| Neilson, Claud & Sons                           | 1     | 1  | -  |                |     |    | Pressland, E. B.                                          | 1     | 1  | -  |                |    |    |
| Neilson, Dale & Co.                             | 1     | 1  | -  |                |     |    | Previté & Co.                                             | 1     | 1  | -  |                |    |    |
| "Neptun" Dampfschiffahrts-Gesellschaft          |       |    |    |                | 5   | -  | Price, A.                                                 | Coll. | -  | -  | 12             | -  | -  |
| Nesbitt, A. & W.                                | 1     | 1  | -  |                |     |    | Price, Forbes & Co.                                       | 1     | 1  | -  |                |    |    |
| Nestlé, Henri                                   |       |    |    |                | 5   | -  | Price & Pierce                                            |       |    |    | 10             | 10 | -  |
| Neue Dampfer Co. of Stettin                     |       |    |    |                | 8   | -  | Pritchard & Sons                                          |       |    |    | 1              | 1  | -  |
| Newbold & Bulford                               |       |    |    |                | -   | 10 | Procter, R. & Sons                                        | 2     | 2  | -  |                |    |    |
| " "                                             |       |    |    | Coll.          | 1   | 2  | Protheroe & Morris, per J. S. Cansdale                    | Coll. | -  | -  | 14             | 3  | -  |
| Newman, Smith & Newman                          | 1     | 1  | -  |                |     |    | Prudential Assurance Co., Ltd.                            |       |    |    | 10             | 10 | -  |
| New Zealand Shipping Co., Ltd.                  | 5     | 5  | -  |                |     |    | Pryor, E. T.                                              |       |    |    | 1              | 1  | -  |
| Nippon Yusen Kaisha                             |       |    |    |                | 5   | -  | Rabidge, R., & Sons                                       | 1     | 1  | -  |                |    |    |
| " "                                             |       |    |    | Coll.          | 2   | 8  | Racquet Court Press, The, per E. Evans                    | Coll. | 1  | 11 | -              |    |    |
| Nord Deutsche Insurance Co.                     |       |    |    |                | 1   | 1  | Rae, S. & Co.                                             |       |    |    | 1              | 1  | -  |
| Nord-Ostsee-Rhederei                            | 2     | 2  | -  |                |     |    | Rahbkens, Franz & Co.                                     | 1     | 1  | -  |                |    |    |
| North German Lloyd Steamship Co.                | 20    | -  | -  |                |     |    | Ralli Bros.                                               | 2     | 2  | -  |                |    |    |
| Oakley, H. J. P.                                |       |    |    |                | -   | 10 | Randall, Wollatt & Co.                                    | 1     | 1  | -  |                |    |    |
| " " "Caister" Disaster Fund                     |       |    |    |                | -   | 10 | Randalls & Co.                                            | 1     | 1  | -  |                |    |    |
| O'Brien & Butcher                               |       |    |    | Coll.          | -   | 9  | Raphael, R. & Sons                                        | 10    | 10 | -  |                |    |    |
| O'Ernen, M. J.                                  |       |    |    |                | 1   | 1  | Rathbone, Miss Lillian                                    | Coll. | -  | -  | 8              | -  | -  |
| Ocean Marine Insurance Co., Ltd.                | 10    | 10 | -  |                |     |    | Rattazzi, L.                                              | Coll. | -  | -  | 10             | -  | -  |
| Oestren, M. Van, per J. Abrahams                |       |    |    | Coll.          | 3   | -  | Rawlinson, C., per P. R. Williams                         | Coll. | -  | -  | 9              | -  | -  |
| " "                                             |       |    |    |                | -   | 10 | Rederi-Aktiebolaget Concordia                             | 5     | 5  | -  |                |    |    |
| O'Ernen, M. J.                                  |       |    |    |                | -   | 9  | Rederi-Aktiebolaget "Union"                               |       |    |    | 5              | -  | -  |
| Ocean Marine Insurance Co., Ltd.                | 10    | 10 | -  |                |     |    | Redfern, G. F., & Co.                                     | Don.  | 2  | 2  | -              |    |    |
| Oestren, M. Van, per J. Abrahams                |       |    |    | Coll.          | 3   | -  | " " per A. Albutt                                         | Coll. | -  | -  | 7              | 6  | -  |
| " "                                             |       |    |    |                |     |    | Reed, A. E., & Co.                                        |       |    |    | 1              | 1  | -  |

|                                         | Subs. |       | Dons. & Colls. |       |                                          | Subs. |       | Dons. & Colls. |       |
|-----------------------------------------|-------|-------|----------------|-------|------------------------------------------|-------|-------|----------------|-------|
|                                         | £.    | s. d. | £.             | s. d. |                                          | £.    | s. d. | £.             | s. d. |
| Rees, T., Bowen & Co. . . . .           |       |       |                |       | Seyd & Co. . . . .                       | 1     | 1     |                |       |
| Reeve, Parker & Co. . . . .             |       |       | 1              | 1     | Suadbolt, G. . . . .                     |       |       | 1              | 1     |
| Reinachs, Nephew & Co. . . . .          |       |       |                |       | Sharpe, Collin . . . . .                 |       |       |                | 3     |
| Reindeer Steamship, Ltd. . . . .        |       | 10    | 6              |       | Sharps & Wilkins . . . . .               | 1     | 1     |                |       |
| Reinganum Bros., per V. Reinganum       |       |       |                |       | Shaw, Adams & Co. . . . .                | 1     | 1     |                |       |
| Reliance Marine Insurance Co. . . . .   |       |       |                |       | Shaw, Harry T. . . . .                   | 1     | 1     |                |       |
| Rennie, J. T., Son, & Co. . . . .       | 1     | 1     |                |       | Shaw, Savill & Albion Co., Ltd. . . . .  | 5     | 5     |                |       |
| Rhenish Westphalian Lloyd Marine        |       |       |                |       | Shepard & Co. . . . .                    | 2     | 2     |                |       |
| Insurance Co., Ltd. . . . .             | 1     | 1     |                |       | Short, Ltd., per W. H. White             |       |       |                |       |
| Rice, Wm. . . . .                       |       |       |                |       | Short's, Limited . . . . .               |       |       | 1              | 10    |
| Richardson Bros. & Co. . . . .          | 1     | 1     |                |       | Siam Forest Co., Ltd. . . . .            | 2     | 2     |                |       |
| Richardson & Hewett . . . . .           |       |       |                |       | Sich & Co., Ltd. . . . .                 | 2     | 2     |                |       |
| Richardson, P. W. . . . .               | 1     | 1     |                |       | Siggs, G., & Co. . . . .                 |       |       | 2              | 2     |
| Riches, H. . . . .                      |       |       |                |       | Simon, G. . . . .                        |       |       |                | 1     |
| Richens, John . . . . .                 |       |       |                |       | Simons, A. . . . .                       |       |       |                | 1     |
| Richford, E. M. . . . .                 |       |       |                |       | Simpson, G., & Co. . . . .               |       |       |                | 3     |
| Ridgways, Ltd. . . . .                  | 2     | 2     |                |       | Sinclair, Hamilton & Co. . . . .         |       |       |                | 9     |
| Roberts, Lubbock & Co. . . . .          |       |       |                |       | Skellorn, J. J., & Co. . . . .           | 1     | 1     |                |       |
| Roberts, Adlard & Co. . . . .           |       |       |                |       | Skibeassurancesforeningen i Arendal.     |       |       |                | 15    |
| Robinson, J. S. . . . .                 |       |       |                |       | Skibeassurancesforeningen Protector.     |       |       |                | 5     |
| Robinson, Ph. & Co. . . . .             |       |       |                |       | Skinners, Worshipful Company of          |       |       |                | 21    |
| Rodenacker, Th. . . . .                 | 2     | 2     |                |       | Sloman, R. M. & Co. . . . .              |       |       |                | 10    |
| Rodney s.s. Company . . . . .           | 2     | 2     |                |       | Smith, G., & Sons . . . . .              | 2     | 2     |                |       |
| Röel, Hjalmar . . . . .                 |       |       |                |       | Smith, Hy., & Co., per T. Booth.         |       |       | C              | 11    |
| Rogers, Sir Robt. H. . . . .            |       |       |                |       | Smith, Jos. Bleckly . . . . .            |       |       |                | 10    |
| Ronaldson, T. & Co. . . . .             |       |       |                |       | Smith & Lister . . . . .                 | 1     | 1     |                |       |
| Rosenheim, L. & Sons . . . . .          |       |       |                |       | Smith, Payne & Smiths . . . . .          |       |       |                | 5     |
| Rosing & Co., per G. W. Mason . . . . . |       |       |                |       | Smith & Sons . . . . .                   |       |       |                | 12    |
| Rose, Archd. & Co. . . . .              | 1     | 1     |                |       | Smith, T., & Co. . . . .                 |       |       |                | 6     |
| Rothschild, N. M. & Sons . . . . .      | 21    |       |                |       | Smith, G. C., & Co., per F. Waymont      |       |       |                | 13    |
| Rotterdamse Lloyd . . . . .             | 5     |       |                |       | Smith's Printing & Publishing            |       |       |                |       |
| Boura & Forgas . . . . .                |       |       |                |       | Agency . . . . .                         |       |       |                | 4     |
| Rowe, A. W. . . . .                     | 1     | 1     |                |       | Smith, R., per J. A. Jones . . . . .     |       |       |                | 11    |
| Rowley & Davies . . . . .               | 1     | 1     |                |       | Smith, W., & Co. . . . .                 |       |       |                | 11    |
| Royal Exchange . . . . .                |       |       |                |       | Smith, W. M., & Sons . . . . .           |       |       |                | 1     |
| Royal Hungarian Sea Navigation Co.,     |       |       |                |       | " . . . . .                              |       |       |                | 6     |
| "Adria," Ltd. . . . .                   | 5     |       |                |       | Smith, W. M., & Sons, Smith's Wharf      |       |       |                | 16    |
| Royal Mail Steam Packet Co. . . . .     | 10    |       |                |       | Smith, Wood & Co. . . . .                | 1     | 1     |                |       |
| Royal Norfolk & Suffolk Yacht Club      | 1     | 1     |                |       | Smith, Mrs. W. Wilthew . . . . .         | 5     |       |                |       |
| Royal Southern Yacht Club . . . . .     | 2     | 2     |                |       | Snood, W. . . . .                        |       |       |                | 5     |
| Royden, T. B. . . . .                   | 1     | 1     |                |       | Société Anonyme de Transports en         |       |       |                |       |
| Rubie, E., per E. A. Edwards . . . . .  |       |       |                |       | Vrac . . . . .                           | 2     |       |                |       |
| Rubie, G. C. . . . .                    |       |       |                |       | Société Anonyme John Cockerill . . . . . | 5     |       |                |       |
| Rundie & Hobrow . . . . .               |       |       |                |       | Société des Volliers Français . . . . .  |       |       |                | 2     |
| Runge, A. & Co. . . . .                 |       |       |                |       | Société Générale de Crédit Industriel    |       |       |                |       |
| Russell, C. A., K.C. . . . .            | 1     | 1     |                |       | et Commercial . . . . .                  |       |       |                | 2     |
| Russell, Son & Cumming . . . . .        | 2     | 2     |                |       | Société Générale de Paris . . . . .      | 1     | 1     |                |       |
| Russian Steam Nav. & Trading Co., Ltd.  |       |       |                |       | Sommerfeld, L. . . . .                   |       |       |                | 1     |
| Russian Volunteer Fleet . . . . .       |       |       |                |       | Sota y Aznar . . . . .                   | 10    |       |                |       |
| Ruston, J. S. . . . .                   | 2     | 2     |                |       | Southard & Co. . . . .                   | 2     | 2     |                |       |
| "Rutland, The," per Mrs. W. F.          |       |       |                |       | Sowden & Stoddart . . . . .              | 1     | 1     |                |       |
| Mann . . . . .                          |       |       |                |       | Spanish Chamber of Commerce . . . . .    |       |       |                | 2     |
| Rylands & Sons, Ltd. . . . .            | 2     | 2     |                |       | Sperling & Williams . . . . .            |       |       |                | 1     |
| Sachs, Ludwig . . . . .                 |       |       |                |       | Speyer Bros. . . . .                     |       |       |                | 10    |
| Sadler, Harrison & Co. . . . .          | 1     | 1     |                |       | Speyer, Schwerdt & Co., per A. Brown     |       |       |                | 15    |
| Saddlers, Worshipful Company of         |       |       |                |       | Spiegel, E., & Co. . . . .               |       |       |                | 1     |
| Salaman, J., & Co., Ltd., per T. W. C.  |       |       |                |       | Spies Bros. & Co. . . . .                |       |       |                | 5     |
| Salisbury Hotel, per R. Hunt . . . . .  |       |       |                |       | Spörck, Joh. . . . .                     |       |       |                | 3     |
| Salters, Worshipful Company of          | 10    | 10    |                |       | Sprague, W. W., & Co. . . . .            |       |       |                | 13    |
| Samuel, M. & Co. . . . .                | 2     | 2     |                |       | Stahschmidt, F., & Co. . . . .           | 1     | 1     |                |       |
| Sandeman, G. G., Sons & Co. . . . .     | 2     | 2     |                |       | Standard Bank of South Africa, Ltd.      |       |       |                | 10    |
| Sandrock, W. . . . .                    |       |       |                |       | Standard Comp. Dept., per J. Lott        |       |       |                | 1     |
| Sansbury & Co. . . . .                  |       |       |                |       | Standidge & Co. . . . .                  | 1     | 1     |                |       |
| Sargood, Butler, Nichol, & Ewen         | 1     | 1     |                |       | Stapley & Smith . . . . .                | 2     | 2     |                |       |
| Sartori & Berger . . . . .              | 2     |       |                |       | Stathatos Brothers . . . . .             |       |       |                | 5     |
| Sassoon, D. & Co. . . . .               |       |       |                |       | Steel, Young & Co. . . . .               |       |       |                | 1     |
| Sanders, Billings & Co., per A. E.      |       |       |                |       | Steel & Lawson . . . . .                 |       |       |                | 1     |
| Barltrop . . . . .                      |       |       |                |       | Steele, Robt. . . . .                    |       |       |                | 1     |
| Savage & Sons, Ltd. . . . .             | 2     | 2     |                |       | Stern Bros. . . . .                      |       |       |                | 10    |
| Sayer, The Miseses . . . . .            |       |       |                |       | Stickland, G. J. . . . .                 |       |       |                | 1     |
| "S. B. S." . . . . .                    | 2     | 2     |                |       | Stiebel Bros. . . . .                    | 1     | 1     |                |       |
| Scheepvaart en Steinkolen Maat-         |       |       |                |       | Stockholms Angfartygs Rederiaktk-        |       |       |                |       |
| schappij . . . . .                      |       |       |                |       | belag . . . . .                          | 6     |       |                |       |
| Schloss Bros. . . . .                   |       |       |                |       | Stokes, A. F. . . . .                    |       |       |                | 10    |
| Schulzig, Oscar . . . . .               |       |       |                |       | Stollery, R. N. . . . .                  |       |       |                | 5     |
| Schröder, J. Henry, & Co. . . . .       | 2     | 2     |                |       | Stonard, L. J. . . . .                   |       |       |                | 2     |
| Schuldt, H. . . . .                     |       |       |                |       | Stoneham, A. H. P. . . . .               | 5     |       |                |       |
| Schultze, Carl . . . . .                | 2     | 2     |                |       | Stoomvaart Maatschappij Nederland        |       |       |                | 5     |
| Scott, H. C. . . . .                    |       |       |                |       | Store Bros. . . . .                      |       |       |                | 1     |
| Scrivener, W. M. . . . .                | 2     | 2     |                |       | Straker, A. F., Son, per W. Pretty       |       |       |                | 15    |
| Scruby, C. E. . . . .                   |       |       |                |       | Strick, Frank C. & Co., Ltd. . . . .     | 5     | 5     |                |       |
| Seager, L. J. & Co., per W. Farrelly    |       |       |                |       | Stursberg, J. P., & Co. . . . .          |       |       |                | 1     |
| and W. Wood . . . . .                   |       |       |                |       | Sun Flour Mills Co., Ltd. . . . .        |       |       |                | 1     |
| Fearlight, Bell & Co. . . . .           | 1     | 1     |                |       | Suren, Hartmann & Co. . . . .            |       |       |                | 1     |
| Seaward Bros., Ltd. . . . .             | 1     | 1     |                |       | Suter Hartmann & Rahtjen's Compo-        |       |       |                |       |
| Seligman Brothers . . . . .             |       |       |                |       | sition Co., Ltd. . . . .                 | 5     | 5     |                |       |
| Seliz, Sonenthal & Co. . . . .          | 1     | 1     |                |       | Sutton & Co. . . . .                     |       |       |                | 1     |
| Selman & Son, per J. E. Evans . . . . . |       |       |                |       | " . . . . .                              |       |       |                | 2     |

ANNUAL SUBSCRIPTIONS AND DONATIONS TO BRANCHES. 427

|                                                   | Subs.    | Don's. & Colls. |                                                             | Subs.    | Don's. & Colls. |
|---------------------------------------------------|----------|-----------------|-------------------------------------------------------------|----------|-----------------|
|                                                   | £. s. d. | £. s. d.        |                                                             | £. s. d. | £. s. d.        |
| Sutro, A.                                         | ..       | 1 1 -           | Waterlow & Sons, Ltd. (Composing Dept.), per S. Putoffock   | Coll.    | 3 15 -          |
| Sveriges Angfartygs Assurans Förening             | ..       | 5 - -           | Litho. Printing Dept., per J. Creswell                      | Coll.    | 1 14 3          |
| Swain, John                                       | 1 1 -    | 5 5 -           | Miscellaneous Dept.                                         | Coll.    | 1 17 6          |
| Swan, H. F.                                       | ..       | 5 5 -           | Press and Type No. Dept.                                    | Coll.    | 1 18 2          |
| "Swan & Horseshoe," per J. G. Richards            | Coll.    | - 11 6          | Ruling Dept., per J. Berry                                  | Coll.    | 1 - -           |
| Swanzy, F. & A.                                   | 1 1 -    | ..              | Waterlow Bros. & Layton (Binding Dept.), per S. Willis      | Coll.    | - 5 6           |
| Taddy & Co.                                       | 3 3 -    | ..              | Waters, S.                                                  | ..       | 1 10 -          |
| Tagart, Beaton & Co.                              | 2 2 -    | ..              | Waterston, G. & Sons                                        | Coll.    | - 11 -          |
| Takata & Co.                                      | 1 1 -    | ..              | Wates & Hinton                                              | Coll.    | 1 - 6           |
| Tallow Chandlers, Worshipful Company of           | ..       | 5 5 -           | Watney, Mrs. B. M. G.                                       | ..       | 5 - -           |
| Tank Storage and Carriage Co., Ltd.               | ..       | 2 2 -           | Weatherill, John                                            | Coll.    | - 5 -           |
| Tapling, Thos., & Co., Ltd.                       | 2 2 -    | ..              | Weber, C. A. F.                                             | 1 1 -    | ..              |
| Taylor, J. & Sons                                 | 2 2 -    | ..              | Wedekind, G. H. & Co.                                       | 1 1 -    | ..              |
| Taylor, S. E. (Caister Disaster Fund)             | ..       | 1 1 -           | Weeks & Cooper                                              | ..       | 1 1 -           |
| Taylor, Walker & Co.                              | 5 5 -    | ..              | ..                                                          | Coll.    | 1 2 -           |
| Temperley, J. & Co.                               | 2 2 -    | ..              | Wehrhahn, Cesar                                             | 5 - -    | ..              |
| Temperleys, Carter & Darke                        | 1 1 -    | ..              | Weil Bros.                                                  | 1 1 -    | ..              |
| Teodorpf, A. & Co.                                | 2 2 -    | ..              | ..                                                          | Coll.    | - 6 -           |
| Tetley, J., & Co.                                 | 1 1 -    | ..              | Weiss & Biheller                                            | Coll.    | 1 - -           |
| Thames Conservancy, per Capt. A. W. Wilson        | Coll.    | - 17 -          | Welch, Fry & Skelton                                        | 1 1 -    | ..              |
| Thames & Mersey Marine Insur. Co.                 | 10 10 -  | ..              | ..                                                          | Coll.    | - 11 6          |
| Theak & Co.                                       | Coll.    | 1 1 -           | Welch, Margetson & Co.                                      | 1 1 -    | ..              |
| Thomson, D. L. & Co., per H. R.                   | Coll.    | 1 2 -           | Wendt & Co.                                                 | 1 1 -    | ..              |
| Thompson, W. J. & H.                              | 2 2 -    | ..              | Werner, Pfeleiderer & Perkins, Ltd.                         | Coll.    | 1 2 -           |
| Thoresen, Otto                                    | ..       | 2 2 -           | Wernber, Belt & Co.                                         | 21 - -   | ..              |
| Thorne, Wm.                                       | ..       | 1 1 -           | West End Clothiers Co., Ltd., per H. Spence                 | Coll.    | - 13 6          |
| Thillie, Alex., C.C.                              | ..       | 2 2 -           | Western Assurance Co.                                       | 20 - -   | ..              |
| Tindall, Riley & Co.                              | 1 1 -    | ..              | Western, G. & Co.                                           | Coll.    | 2 10 -          |
| Tindall, W. & E.                                  | 1 1 -    | ..              | Western Brazilian Telegraph Co., Ltd.                       | ..       | 1 1 -           |
| Tollhurst, Mrs.                                   | ..       | - 10 -          | Western Union Telegraph Co., per D. Le Rougetel             | Coll.    | 1 2 -           |
| Townsend Bros.                                    | 1 1 -    | ..              | Westminster Gazette (Composing Dept.), per Father of Chapel | Coll.    | - 10 -          |
| Tremlett, A. E.                                   | 2 2 -    | ..              | Westray, J. B. & Co.                                        | 5 5 -    | ..              |
| Trinity House, Corporation of                     | ..       | 10 10 -         | White & Co., per L. Rozelaar                                | Coll.    | - 8 6           |
| Trinity Wharf Workshops, per J. Williams          | Coll.    | - 10 -          | White Bros.                                                 | - 10 6   | ..              |
| Trower & Sons                                     | 1 1 -    | ..              | White, H. C.                                                | 1 1 -    | ..              |
| Truscott, J. & Sons (Binding Dept.), per E. Owens | Coll.    | - 9 -           | White, J.                                                   | 1 1 -    | ..              |
| Tudor, Moore & Co.                                | 2 2 -    | ..              | Whitelaw, L. S.                                             | ..       | 1 1 -           |
| Turnbull, Scott & Co.                             | 1 1 -    | ..              | Whiteley, C. P.                                             | Coll.    | - 8 -           |
| Turner, Brightman & Co.                           | ..       | 2 2 -           | Wild & Wild                                                 | Coll.    | - 18 6          |
| Turner, Mrs.                                      | ..       | 1 1 -           | Wilkes, I. S. & Co.                                         | ..       | 1 1 -           |
| Tweedy, George & Co.                              | 1 1 -    | ..              | Wilkin, D. & Co., per Mr. Sawkins                           | Coll.    | 2 9 6           |
| Typewriter Exchange Co.                           | ..       | - 5 -           | Williams, I. & E.                                           | 1 1 -    | ..              |
| Tyser & Co.                                       | 1 1 -    | ..              | Williams, J. F.                                             | 1 1 -    | ..              |
| Uthhoff & Co.                                     | 1 1 -    | ..              | Williams, J., Son & Sharps                                  | - 10 6   | ..              |
| Union Bank of London, Ltd. (Cripple-gate Branch)  | Coll.    | 1 - -           | Willis, A. & Co.                                            | - 5 -    | ..              |
| Union Cold Storage Co. of Cannon Street, Ltd.     | ..       | 1 1 -           | Willis, Faber & Co., Ltd., per the Accountant               | Coll.    | 2 2 -           |
| Union Insurance Society of Canton, Ltd.           | 5 5 -    | ..              | Willis, H. S.                                               | ..       | 1 1 -           |
| Union Lighterage Co., Ltd.                        | ..       | 5 5 -           | ..                                                          | Coll.    | - 5 -           |
| United Alkali Co., Ltd., per A. Barlow            | Coll.    | 3 - 1           | Willis, W. D. & H. O., Ltd.                                 | 5 5 -    | ..              |
| Usborne & Sons                                    | 1 1 -    | ..              | Willson, E.                                                 | Coll.    | - 7 6           |
| Uziell, Theo.                                     | 1 1 -    | ..              | Wilson, Mrs. Frances                                        | ..       | 1 - -           |
| Van Raalte, M.                                    | ..       | 5 5 -           | Wilson, Bristows & Carpmael, per W. Westlake                | Coll.    | - 17 -          |
| Verein - Hamburger Assesuradeure Havarie-Bureau   | ..       | 15 - -          | Wilson, Sons & Co., Ltd.                                    | ..       | 2 2 -           |
| Vernon, C., per S. G. Wilson                      | Coll.    | - 5 9           | Wimmer, J. & Co.                                            | 2 2 -    | ..              |
| Vestlandske Lloyd                                 | ..       | 2 - -           | "Windmill," Miss E. A. Fuller                               | Coll.    | 1 9 3           |
| Vigers Bros.                                      | ..       | 1 1 -           | Wingate, W. & Johnston                                      | ..       | 1 1 -           |
| "Visurgis" Rhederei Act. Ges.                     | ..       | 2 10 -          | Winterbottom Book Co. Co. Ltd., per A. S. Long              | Coll.    | - 6 3           |
| Vivian, Younger & Bond.                           | 1 1 -    | ..              | Witting Bros., Ltd.                                         | 2 2 -    | ..              |
| Volkart Bros.                                     | 1 1 -    | ..              | Woermann-Linie                                              | 5 - -    | ..              |
| Wainwright, Herbert G.                            | 1 1 -    | ..              | W. & Sons                                                   | Coll.    | - 7 8           |
| Walker, A. E.                                     | Coll.    | - 10 -          | Wood, John                                                  | ..       | 1 1 -           |
| Walker, John & Sons, Ltd.                         | ..       | 1 1 -           | Wood & Parker                                               | ..       | 5 - -           |
| Walker, R. H., per L. A. Mollett                  | Coll.    | - 11 -          | Wood, W. & Son                                              | ..       | 1 1 -           |
| Wallace Bros.                                     | 3 3 -    | ..              | ..                                                          | Coll.    | 2 5 6           |
| Walser, P. & Co., per Henri Foord                 | Coll.    | - 10 8          | Wood Street Smelting Works, per W. J. Nealon                | Coll.    | 1 6 6           |
| Walter Bros.                                      | Coll.    | - 5 -           | Woolley, Sanders & Co., Ltd.                                | 1 1 -    | ..              |
| Walter, Jacob & Co.                               | 2 2 -    | ..              | Wordsworth, Blake & Co.                                     | 2 2 -    | ..              |
| Walton, Thos.                                     | Coll.    | 2 10 -          | World Marine Insurance Co., Ltd.                            | 5 5 -    | ..              |
| Ward, William                                     | ..       | - 10 -          | Wrench, J. & Sons, Ltd., per W. A. Elsworth                 | Coll.    | - 11 -          |
| Warner, R. & Co., Ltd.                            | 1 1 -    | ..              | Wright Bros. & Co.                                          | 1 1 -    | ..              |
| Warre & Co.                                       | ..       | 2 2 -           | Wright, Thos. & Sons                                        | ..       | 2 2 -           |
| Warren, Capt. H. A., R.N.                         | ..       | 1 - -           | Wrightson & Co. Ltd.                                        | ..       | 2 2 -           |
| Waterall, R.                                      | 1 1 -    | ..              | Wyatt & Bush                                                | ..       | 1 1 -           |
| Waterlow & Sons, Ltd., per H. W. Gissing          | ..       | - 10 -          | Yangtze Insurance Association, Ltd                          | ..       | 1 1 -           |
| Binding Dept., per Mr. Warburton                  | Coll.    | 3 16 8          | ..                                                          | Coll.    | - 9 -           |
| " (Hill-st.), per Mr. Stone                       | Coll.    | 1 9 10          | Yates, T. H. & Co.                                          | ..       | - 10 6          |
|                                                   |          |                 | Ybarra y Ca.                                                | 2 2 -    | ..              |

|                                                | Subs.<br>£. s. d. | Dons. &<br>Colls.<br>£. s. d. |                                        | Subs.<br>£. s. d. | Dons. &<br>Colls.<br>£. s. d. |
|------------------------------------------------|-------------------|-------------------------------|----------------------------------------|-------------------|-------------------------------|
| Ye Mecca, Ltd. . . . .                         | 1 1               | 2                             | Francis, N. D., & Sons                 | 1 1               | -                             |
| Yokohama Sp. Co. Bank, Ltd. . . . .            | 1 1               | 6                             | Gamble, A. H. . . . .                  | 1 1               | -                             |
| Young, C. E. B. . . . .                        | 1 1               | 6                             | Gardner, T. . . . .                    | 1 1               | -                             |
| "Zeeland" Steamship Co. . . . .                | 10 -              | -                             | Garner, P. H. . . . .                  | 1 1               | -                             |
| Zulueta & Co. . . . .                          | 1 1               | -                             | Goldsmith, E. J. & W. . . . .          | 2 2               | -                             |
| Sums under 5s. . . . .                         | - 6               | -                             | Griffiths, Fred. . . . .               | 1 1               | -                             |
| " . . . . .                                    | Coll.             | 9 2 5                         | Hall & Co., Croydon, Ltd. . . . .      | 1 1               | -                             |
| <i>Billingsgate.</i>                           |                   |                               | Higgs, Geo. . . . .                    | 1 1               | -                             |
| Lynn & Gibson . . . . .                        | 1 1               | -                             | Jobson & Brooks . . . . .              | 1 1               | -                             |
| May, R. W. . . . .                             | 3 3               | -                             | Jukes, Ernest . . . . .                | - 10              | 6                             |
| Nelson, Morris . . . . .                       | 2 2               | -                             | Keep, A. H. . . . .                    | 1 1               | -                             |
| Odell, R. D. . . . .                           | 2 2               | -                             | Kent, Harry. . . . .                   | 1 1               | -                             |
| Odell, Sidney L. . . . .                       | 2 2               | -                             | Kent, H. S. . . . .                    | 1 1               | -                             |
| Sayer, J. L. . . . .                           | 1 1               | -                             | Kenyon, G. W. . . . .                  | 1 1               | -                             |
| " (Caister Disaster Fund). . . . .             | 2 2               | -                             | Lambert Bros. . . . .                  | 5 5               | -                             |
| <i>Central Markets.</i>                        |                   |                               | Lea-Smith, H. . . . .                  | 2 2               | -                             |
| Bagley, E. T. . . . .                          | 1 1               | -                             | Lea, T. & Co. . . . .                  | 2 2               | -                             |
| Bone, C. . . . .                               | Coll.             | - 2                           | Lockett & Juddkins . . . . .           | 2 2               | -                             |
| Bridgman, J. . . . .                           | 10                | -                             | Logan, D. & Son . . . . .              | 1 1               | -                             |
| Brooke Bros. . . . .                           | 5                 | -                             | Lush, T. . . . .                       | - 10              | 6                             |
| Campbell, Key & Longley . . . . .              | 1 1               | -                             | Moger & Co. . . . .                    | 1 1               | -                             |
| Covell & Jacock . . . . .                      | Coll.             | - 5                           | Moore, Walter . . . . .                | 1 1               | -                             |
| Darrington & Son . . . . .                     | Coll.             | - 18 6                        | Myers, Gilson & Rose, Ltd. . . . .     | 1 1               | -                             |
| Fitter, H. S., & Sons—                         |                   |                               | Nadin, J. & N. & Co. . . . .           | 1 1               | -                             |
| Shop 105, per W. H. Bush, A.                   |                   |                               | Newcombe, W. E. . . . .                | 1 1               | -                             |
| Lawrence and W. S. J. Aldous .                 | Coll.             | 25 11 -                       | Oxley, E. C. . . . .                   | 1 1               | -                             |
| Shop 142, per Mr. T. G. Hale and               |                   |                               | Parry, T. S. & C. . . . .              | 2 2               | -                             |
| Mr. Lane . . . . .                             | Coll.             | 22 - -                        | Peake, E. C. . . . .                   | 1 1               | -                             |
| Shop 360 . . . . .                             | Coll.             | - 6 1                         | Pegg, N., & Co. . . . .                | 1 1               | -                             |
| Fitter, John . . . . .                         | 10                | 6                             | Phillips & Co., Ltd. . . . .           | 1 1               | -                             |
| Fitter, Jos. & Son . . . . .                   | 10                | 6                             | Poupard, T. J. . . . .                 | - 10              | 6                             |
| Fletcher, W. & R., Ltd. . . . .                | 1 1               | -                             | Ray, M. A. & Sons . . . . .            | 2 2               | -                             |
| Geo & Co. . . . .                              | Coll.             | - 12 6                        | Rickett, Cockerell & Co., Ltd. . . . . | 5 5               | -                             |
| Greatrex, W. . . . .                           | Coll.             | - 11 4                        | Sargeant, Longstaff & Co. . . . .      | 1 1               | -                             |
| Guttridge, G. . . . .                          | Coll.             | 10 - -                        | Shepherd, W. H. . . . .                | 1 1               | -                             |
| Hart, G. W. & A. . . . .                       | Coll.             | - 11 - -                      | Stratton, Gentry & Co. . . . .         | 2 2               | -                             |
| Hart, J. T., & Sons . . . . .                  | 5                 | -                             | Styles, M. H. . . . .                  | 1 1               | -                             |
| Jennings, J. & Co. . . . .                     | 1 1               | -                             | Tite, B. M., & Sons . . . . .          | 1 1               | -                             |
| Masters & Son . . . . .                        | 1 1               | -                             | Walker, J. W. . . . .                  | - 10              | 6                             |
| Parsons, B. W. . . . .                         | 5                 | -                             | Walton, J. C., & Co. . . . .           | 1 1               | -                             |
| Poels, Brewster & Elvidge . . . . .            | Coll.             | 3 - 6                         | Warne, H. J. . . . .                   | 1 1               | -                             |
| Pope, S. E. . . . .                            | 1 1               | -                             | Watt, W. F. . . . .                    | 1 1               | -                             |
| Potts, C. W. . . . .                           | Coll.             | - 15 - -                      | Willcocks, G. & Co. . . . .            | 1 1               | -                             |
| Reynolds, C. H. . . . .                        | Coll.             | 1 - -                         | Williams, Samuel, & Sons, Ltd. . . . . | 5 5               | -                             |
| Rodda, Mary A. . . . .                         | Coll.             | - 13 - -                      | Wood, G. E. & Sons . . . . .           | 5 5               | -                             |
| "S. D." . . . . .                              | 5                 | -                             | Wood, J. R. & Co., Ltd. . . . .        | 2 2               | -                             |
| Taylor, J. & Son . . . . .                     | 5                 | -                             | Wood, Nicholas & Co. . . . .           | 2 2               | -                             |
| Thompson, G. & Son . . . . .                   | 10                | 6                             | Wright, F. T. . . . .                  | 1 1               | -                             |
| Turk & Oppenheim . . . . .                     | Coll.             | - 8 - -                       | <i>"Mark Lane" (Corn Market) Fund.</i> |                   |                               |
| Ward, H. & Co. . . . .                         | 10                | 6                             | Adams, R. & Co. . . . .                | 1 1               | -                             |
| Weatherley, W. H. . . . .                      | 1 1               | -                             | Agerup, Petersen & Co. . . . .         | - 10              | -                             |
| " . . . . .                                    | Coll.             | 3 7 -                         | Alexander, J. & Co. . . . .            | - 10              | -                             |
| Zwanenberg, A. Van . . . . .                   | 5                 | -                             | Aste, A. & W. . . . .                  | - 10              | -                             |
| Sums under 5s. . . . .                         | Coll.             | 1 - 11                        | Aste, J. & Sons . . . . .              | 1 1               | -                             |
| <i>Coal Exchange.</i>                          |                   |                               | Baucher, W. . . . .                    | - 10              | 6                             |
| Per ALFRED WOOD, Esq., and H. LEA-SMITH, Esq.— |                   |                               | Begbies, Ross & Gibson . . . . .       | 1 1               | -                             |
| Boam, Thos., & Co. . . . .                     | 1 1               | -                             | Berry, Barclay & Co. . . . .           | 1 1               | -                             |
| Bridge & Sons . . . . .                        | - 10              | 6                             | Blandford & Lawrence . . . . .         | - 10              | -                             |
| Butler, Jas., Wilks & Co. . . . .              | 1 1               | -                             | Bovill & Sons . . . . .                | 1 1               | -                             |
| Campbell, R. B. & Co. . . . .                  | 1 1               | -                             | Bowyer, G. T. . . . .                  | - 10              | -                             |
| Charrington, Sells, Dale & Co. . . . .         | 5 5               | -                             | Brown & Hart . . . . .                 | - 10              | -                             |
| Clarke, C. O. . . . .                          | 2 2               | -                             | Burstall, J. & Co. . . . .             | 1 1               | -                             |
| Clarke, Herbert, Ltd. . . . .                  | 2 2               | -                             | Carbutt & Co., Ltd. . . . .            | 2 2               | -                             |
| Clarke (Stephenson) & Co. . . . .              | 10 10             | -                             | Chatterton, J. H. . . . .              | 1 1               | -                             |
| Cleeves, E. A. & Co. . . . .                   | 2 2               | -                             | Clark, Bach & Co. . . . .              | 1 1               | -                             |
| Coal Factors' Society . . . . .                | 5 5               | -                             | Clarke, W. G. & Sons . . . . .         | 1 1               | -                             |
| Coal Merchants' Society of London . . . . .    | 5 5               | -                             | Claudius, G. F., & Chattaway . . . . . | - 10              | 6                             |
| Compton & Hardess . . . . .                    | 1 1               | -                             | Colman, J. J., Ltd. . . . .            | - 10              | 6                             |
| Corrall & Co., Ltd. . . . .                    | 2 2               | -                             | Connorton, T. & Son . . . . .          | 1 1               | -                             |
| Cory, Wm. & Son, Ltd. . . . .                  | 21                | -                             | Corder & Haycraft . . . . .            | - 10              | 6                             |
| Crooke, J. W. . . . .                          | 2 2               | -                             | Coventry, Sheppard & Co. . . . .       | - 10              | 6                             |
| Crystal Palace District Gas Co. . . . .        | 5 5               | -                             | Craig, R. H. & Co. . . . .             | 1 1               | -                             |
| De Russett, Lee & Co. . . . .                  | - 10              | 6                             | Cronbach & Co. . . . .                 | - 10              | 6                             |
| Dinham, Fawcus & Co. . . . .                   | 5 5               | -                             | Cubitt & Chatterton . . . . .          | 1 1               | -                             |
| Dowell & Co. . . . .                           | 5 5               | -                             | Darnell, W. & J. R. . . . .            | 1 1               | -                             |
| Edgley, W. H. . . . .                          | - 10              | 6                             | Dell, J. H. . . . .                    | 1 1               | -                             |
| Fenwick, Stobart & Co., Ltd. . . . .           | 1 1               | -                             | Dell, R., & Sons . . . . .             | 1 1               | -                             |
| Flower & Everett . . . . .                     | 1 1               | -                             | Deloemyn, F. & A. . . . .              | 1 1               | -                             |
| Foster, E. & Co. . . . .                       | 1 1               | -                             | Denny, C. . . . .                      | 1 1               | -                             |
|                                                |                   |                               | Denny, C. & J. . . . .                 | 1 1               | -                             |
|                                                |                   |                               | Denny, T. R. & Sons . . . . .          | - 10              | -                             |
|                                                |                   |                               | Dewar & Webb . . . . .                 | 1 1               | -                             |
|                                                |                   |                               | Dreyfus, Louis, & Co. . . . .          | 1 1               | -                             |
|                                                |                   |                               | Edwards Bros. . . . .                  | - 10              | 6                             |
|                                                |                   |                               | Flexman, Jos. . . . .                  | 1                 | -                             |
|                                                |                   |                               | Garnham, A. & Co. . . . .              | 1 1               | -                             |
|                                                |                   |                               | Girdwood, A. & Co. . . . .             | - 10              | 6                             |



ANNUAL SUBSCRIPTIONS AND DONATIONS TO BRANCHES. 429

|                               | Subs. |       | Dons & Colls. |       |
|-------------------------------|-------|-------|---------------|-------|
|                               | £.    | s. d. | £.            | s. d. |
| Girling & Stannard.           | 5     | -     |               |       |
| Gregory, F. & Co.             | 10    | 6     |               |       |
| Grimdale & Sons               | 1     | 1     |               |       |
| Guerrier, Marshall & Co.      | 10    | 6     |               |       |
| Harris Bros. & Co.            | 1     | 1     |               |       |
| Haslam & Makovskl             | 1     | 1     |               |       |
| Hewitson, R. & J.             | 10    | 6     |               |       |
| Horne, Son & Bryant           | 10    | 6     |               |       |
| Howell, D. N. & Co.           | 1     | 1     |               |       |
| Hurt, F. & Co.                | 10    | -     |               |       |
| Jupp & Sons                   | 10    | 6     |               |       |
| Keene, S. W. & Co.            | 10    | -     |               |       |
| King, T. & H.                 | 1     | -     |               |       |
| Klein, W. & Sons              | 1     | 1     |               |       |
| Ledger, E. W. & Co.           | 10    | -     |               |       |
| Lock, W. & Co.                | 5     | -     |               |       |
| Marcuse, E.                   | 5     | -     |               |       |
| Margetson, A., & Co.          | 1     | 1     |               |       |
| Medill, T. S., & Sons         | 10    | 6     |               |       |
| Meeson, W. M.                 | 1     | 1     |               |       |
| Mongredien, Ellerby & Co.     | 10    | 6     |               |       |
| Muggeridge, W. & Co.          | 1     | 1     |               |       |
| Paul, R. & W. Ltd.            | 1     | 1     |               |       |
| Pechey, J. T. P.              | 10    | 6     |               |       |
| Pillman & Phillips            | 10    | -     |               |       |
| Pinnock Bros.                 | 10    | 6     |               |       |
| Rathbone, E. & Son            | 1     | 1     |               |       |
| Raymond & Reid                | 1     | 1     |               |       |
| Robinson, T. & Sons           | 10    | 6     |               |       |
| Roffey, G. & Son              | 1     | 1     |               |       |
| Skelton Bros.                 | 1     | 1     |               |       |
| Skelton, T. & Co.             | 1     | 1     |               |       |
| Stalford, W. J.               | 1     | 1     |               |       |
| Smith, B. & Sons              | 1     | 1     | 2             | 2     |
| Smyth, Ross, T. & Co.         | 10    | -     |               |       |
| Spratts' Patent, Ltd.         | 10    | 6     |               |       |
| Stemp, G. W.                  | 10    | 6     |               |       |
| Stuckenschmidt, L.            | 1     | 1     |               |       |
| Taylor, J., & Sons            | 10    | 6     |               |       |
| Taylor, Seth                  | 1     | 1     |               |       |
| Usborne & Son                 | 1     | 1     |               |       |
| Van Lessen, N.                | 10    | -     |               |       |
| Yan & Co.                     | 1     | 1     |               |       |
| Wakeley Bros.                 | 10    | 6     |               |       |
| Walker, Winsor & Hamm         | 10    | 6     |               |       |
| Wells, S. H., & Sons.         | 10    | 6     |               |       |
| Winter Bros.                  | 1     | 1     |               |       |
| Wood, W. P., & Co.            | 10    | 6     |               |       |
| Woodhams & Levy               | 10    | 6     |               |       |
| Woodley, Watney & Richardson. | 10    | 6     |               |       |
| Sums under 5s.                | 2     | 6     |               |       |

Royal Navy Collections.

|                                                             | Colls. |       |
|-------------------------------------------------------------|--------|-------|
|                                                             | £.     | s. d. |
| H.M.S. Antelope, per A. H. Meek (Chief Writer)              | 1      | 2     |
| " Argus, per Lot Connell (Chief officer).                   | 1      | 3     |
| " Beatrice, per T. Marshall (Chief Quartermaster)           | -      | 8     |
| " Black Prince, per Thos. Kane, B.A. (Chaplain)             | -      | 13 6  |
| " Boomerang, per E. M. Hale (Lieut. & Com.)                 | 1      | -     |
| " Britannia, per E. B. Swan (Asst.-Paymaster)               | 5      | 10    |
| " Camperdown, per G. W. Smith (Com.)                        | 5      | 10    |
| " Canopus, Rev. F. S. Horan, M.A. (Chapl.)                  | 3      | 4     |
| " Centurion, per J. A. Tuke (Commander)                     | 6      | 2     |
| " Cormorant & Tenders, per A. H. Fanshawe (Lieut.)          | 5      | 5     |
| H.M. Cutter Daisy, per E. Searle (Boatswain)                | -      | 7 1   |
| H.M.S. Dart, per B. U. Colclough (Paymaster)                | 2      | 5     |
| " Egeria, per C. H. Simpson (Commander)                     | 3      | 5 4   |
| " Fawn, per Commanding Officer                              | 1      | 18    |
| " Flora, per Rev. D. Richard, B.A. (Chaplain)               | 7      | -     |
| H.M.C.G. Cruiser Flora, W. Vincent (Senior Mate in Command) | -      | 14 3  |
| H.M.S. Gipsy, per H. L. Wells (Lieut. & Com.)               | 1      | 10    |
| " Gleaner, per Frank H. Peyton (Com.)                       | 2      | 8 3   |
| " Hyacinth, per H. T. Hibbert (Com.)                        | 1      | -     |
| " Illustrious, per Captain W. Dixon, R.M.A.                 | 5      | 2 6   |
| " J."                                                       | -      | 10    |
| H.M.S. Jupiter, per Rev. E. G. Cull, M.A.                   | 1      | 5     |
| " Kangaroo, per C. E. W. Pyddoke (Lieut. & Commander)       | 1      | 12 10 |
| H.M. Steam Collier Kharki, per Wm. Pront (Master)           | 2      | -     |

|                                                                  | Colls. |       |
|------------------------------------------------------------------|--------|-------|
|                                                                  | £.     | s. d. |
| H.M.S. Leander, per W. Scott Hill (Engineer, R.N.)               | -      | 15    |
| H.M. Brig Liberty, C. H. Morgan (Lieut. & Com.)                  | 1      | 3 9   |
| H.M.S. Magnificent, per T. H. Millett, Secretary                 | 4      | 10    |
| H.M.C.G.C. Margaret, per C. J. Godden (Chief Officer in Command) | -      | 15    |
| H.M. Brig Martin                                                 | -      | 7 6   |
| H.M.S. Melita, per H. G. Alston (Lieut.)                         | 1      | 14 6  |
| " Mohawk, per F. W. Freeman (Com.)                               | -      | 10    |
| " Northampton, per Rev. Dallas G. Brooks, B.A. (Chaplain)        | 3      | 5 2   |
| H.H. Steam Coal Vessel Onward                                    | -      | 5     |
| H.M.S. Pactolus, per H. H. Holland (Sen. Lieut.)                 | 4      | -     |
| " Pegasus, per P. de la Garde (Paymaster)                        | 1      | 10    |
| " Penelope, per H. Snell (Boatswain)                             | 1      | -     |
| " Phacelon, E. J. Fleet (Captain) and Rev. J. S. Broaddale       | 1      | 6 4   |
| " Philomel, Captain J. E. Bearcroft                              | 11     | -     |
| " Porcupine, per J. R. Segrave (Lieut. & Com.)                   | -      | 12 6  |
| " Ramillies, per Rev. H. D. Wright, B.A. (Chaplain)              | 21     | 3 6   |
| " Redpole, per Chas. White (Lieut.)                              | 2      | 2     |
| " Sappho (Proceeds of Concert), per L. Slight                    | 25     | -     |
| " Stanley, per G. S. Edbrooke (Boatswain)                        | -      | 16    |
| " Starling, per G. Cadwallader                                   | -      | 14 6  |
| " Tay, per R. C. Lee (Gunner, R.N.)                              | -      | 6 6   |
| " Torch, per Commander Macalister and R. Blake (Ship's Corpl.)   | 2      | 5     |
| " Traveler, per W. Platt (Chief Boatswain)                       | 1      | 3 3   |
| " Vernon, per Rev. O. R. Hughes (Chaplain)                       | 6      | -     |
| " Vernon, per J. McDonnell, for Canteen Committee                | 2      | -     |
| " Waterwitch, per W. O. Lyne (Lieut. & Com.)                     | 4      | 4     |
| " Whiting, per C. McKenzie (Lieut.)                              | 2      | 3     |
| " Woodcock, H. D. R. Watson (Lieut. & Com.) & G. Kemp            | -      | 12    |
| Sums under 5s.                                                   | 1      | 3 1   |

Ships' Collections.

|                                                |   |      |
|------------------------------------------------|---|------|
| S.S. Abana, per Capt. H. Fuller                | 1 | 18   |
| " Abchurch " F. Dyason                         | 2 | 15   |
| " " J. Williamsou (Don.)                       | 2 | 10   |
| " Active " G. W. Horton                        | 1 | -    |
| " Aera " W. Harris                             | 5 | 5    |
| S.Y. Adriana " C. MacIntosh                    | 3 | 3 6  |
| Ship Agricola " K. G. Salvesen                 | 1 | 3 4  |
| S.S. Albertina " J. G. Craggs                  | 1 | 1    |
| Ship Albyn " G. H. Williams                    | 2 | 19 6 |
| S.S. Alder-shot " H. J. Fuller                 | 4 | 8 2  |
| " Aldworth " K. W. Hopper                      | 2 | 2    |
| " Alfalfa " F. W. Cutcliffe                    | 4 | 3    |
| " Alfonso " J. Barnett                         | 1 | 3    |
| Ship Alice Richardson, per Capt. E. Kewell     | - | 9    |
| S.S. Allie, per Capt. H. Demyer                | 2 | 2    |
| " Ambassador, per Capt. A. Roberts             | 1 | 10   |
| " America " E. Marshall                        | 3 | 15 6 |
| " Ancient Briton " T. J. Henderson             | 1 | 12   |
| " Ancona " J. Mitchell                         | 1 | 19   |
| Ship Angerona " R. Williams                    | 1 | 15   |
| S.S. Annie Hough " J. Catterall                | - | 14 6 |
| " Antim " I. Brown                             | 1 | 3    |
| " Aphrodite " R. MacGregor                     | 3 | 19 6 |
| " Apollo " Pickthorn                           | 4 | 7 10 |
| " Appomattox " H. W. Ham                       | 7 | 6    |
| " Aries " J. Disney                            | 2 | 10   |
| " Ashfield " S. R. Strickland                  | 2 | 19 6 |
| " Asiatic Prince " G. O. Jones                 | 7 | 17 6 |
| " Astrakhan " H. Davie                         | 3 | 11   |
| " Atbara " O'Sullivan                          | 2 | 13   |
| " Atlas, per The Captain                       | 5 | 8 6  |
| " Aureola, and friend of the Captain in U.S.A. | 3 | 12   |
| " Aurora, per Capt. J. W. Thomson              | 1 | 7    |
| " Austria " Jas. Steele                        | 3 | 7 6  |
| " Aviemore " F. Mills                          | 1 | 19   |
| " Avoca " Fausset                              | 1 | 5    |
| " Avon " H. Roberts                            | - | 18   |
| Ship Avon " J. Burley                          | 3 | 17   |
| S.S. Azov " J. Biddick                         | 3 | 5 6  |
| " Azul " J. R. Atchison                        | 5 | 18 6 |
| " Ballochbuie " W. French                      | 1 | 1 6  |
| S.T. Balmoral Castle, per Capt. F. Hayes       | - | 15   |
| S.S. Balmiel, per Capt. W. Nelson              | 1 | 18 6 |
| S.Y. Bandit " J. Moody                         | - | 10   |

|                                                | £. | s. | d. | Colls. |                                                                                                    | £. | s. | d. | Colls. |
|------------------------------------------------|----|----|----|--------|----------------------------------------------------------------------------------------------------|----|----|----|--------|
| S.S. Bangarth, per Capt. T. H. Renant          | 1  | 17 | -  |        | S.S. Clunie, per Capt. G. Tait                                                                     | -  | 12 | 6  |        |
| " Bardsey " R. Care                            | 11 | -  | -  |        | " Commonwealth, per The Captain                                                                    | 16 | 9  | -  |        |
| " Barrow " Wm. Garratt                         | 3  | -  | -  |        | " Condor, per Capt. F. P. Wand                                                                     | -  | 8  | 6  |        |
| " Bass Rock, per J. Bellian                    | -  | 19 | -  |        | " Consent " W. Faith                                                                               | 1  | 7  | -  |        |
| " Batoum, per Capt. T. H. Tamblin              | 3  | 10 | -  |        | " Constantine, per Capt. J. Brown                                                                  | 1  | 4  | -  |        |
| " Beacon Light, per Capt. W. H. Matthews       | 4  | 2  | -  |        | S.T. Contest " McCarrick                                                                           | -  | 5  | -  |        |
| " Beacon Rock, per J. Bellian                  | 2  | 4  | 6  |        | S.S. Coot " J. Mulligan                                                                            | 1  | 3  | -  |        |
| " Beatrice, per Capt. B. Smith                 | 2  | 2  | -  |        | " Cordova, per The Captain                                                                         | 4  | 10 | -  |        |
| " Beckton " Johnson                            | 2  | 10 | -  |        | " Corea, per Capt. R. Goodworth                                                                    | 1  | -  | -  |        |
| " Bedale " W. Dinneen                          | 2  | 15 | -  |        | " Cork " J. Memery                                                                                 | 15 | -  | -  |        |
| " Bell Rock, per J. Bellian                    | 1  | -  | 6  |        | S.T. Cormorant, per Capt. G. Field                                                                 | -  | 16 | 2  |        |
| " Benlarig, per Capt. R. Krole                 | 5  | 7  | 6  |        | S.S. " " G. K. Field                                                                               | -  | 8  | 2  |        |
| " Benmore " Chas. Watson                       | 1  | -  | -  |        | " Cornucopia " T. Elwine                                                                           | 4  | 12 | 6  |        |
| " Ben Venue " A. Webster                       | 8  | 18 | -  |        | " Co rwg " R. Elliott                                                                              | 1  | 4  | 6  |        |
| S.T. Berkshire " A. Collins                    | -  | 16 | -  |        | S.T. Cortes, per J. Gavin                                                                          | 1  | 2  | -  |        |
| S.S. Bernard Hall, per Capt. R. Griffiths      | 2  | 6  | 6  |        | S.S. Countess, per Capt. W. Kennedy                                                                | 1  | 5  | 4  |        |
| " Berwick " J. H. Browne                       | -  | 10 | 9  |        | Schooner Creek Fisher, per Capt. D. Forshaw                                                        | 1  | -  | -  |        |
| " Birch " H. Harrison                          | 2  | 9  | -  |        | S.S. Crimdon " D. Thon as                                                                          | 1  | 10 | -  |        |
| " Birchtor " G. Balleine                       | 2  | 14 | -  |        | S.T. Crimdon " J. Gavin                                                                            | 1  | 2  | 6  |        |
| " Birkdale " D. Campbell                       | 2  | -  | 6  |        | Schooner Crystal Stream, per Capt. N. Rundell                                                      | -  | 6  | 6  |        |
| " Birtley " J. H. Taylor                       | 1  | 5  | 6  |        | S.S. Cyprian Prince, per Capt. J. Meffett                                                          | 3  | 13 | -  |        |
| " Bishop Rock, per J. Bellian                  | 1  | -  | -  |        | " Cyril " E. Davies                                                                                | 2  | 6  | -  |        |
| S.T. Blackcock, per Capt. F. R. Mooney         | 1  | 3  | -  |        | " Daleby " Geo. Lewis                                                                              | 2  | 11 | 6  |        |
| S.S. Black Rock, per J. Bellian                | 1  | -  | -  |        | " Dalmally " W. J. Ward                                                                            | 3  | 17 | 10 |        |
| " Blackwater, per Capt. F. J. Bagnall          | -  | 14 | 6  |        | " Danby " J. Peterson                                                                              | 2  | 13 | -  |        |
| " Blagdon " T. Bruce                           | 2  | 10 | 6  |        | " Dargal " Whiteway                                                                                | 3  | 3  | -  |        |
| " Blanche Rock, per J. Bellian                 | 2  | -  | -  |        | " Dartmore, per Capt. B. M. A. Henderson                                                           | 1  | 1  | -  |        |
| " Blythville, per Capt. A. Wallace             | 2  | 9  | -  |        | " Dartmoor " W. B. Parton                                                                          | 2  | -  | 6  |        |
| " Boldon " Curling                             | 2  | 15 | -  |        | " Delmar " E. R. Williams                                                                          | 5  | 1  | -  |        |
| " " Calster Disaster Fund                      | 1  | 10 | -  |        | " Denaby " J. Higgins                                                                              | 3  | 2  | -  |        |
| " Boydnie, per J. Gavin                        | -  | 17 | -  |        | " Derwen " T. James                                                                                | 1  | 5  | -  |        |
| R.M.S. Braemar Castle, per Capt. J. W. Creaghe | 8  | -  | -  |        | " Devonia " J. J. Courtney                                                                         | 1  | 2  | -  |        |
| S.S. Bramham, per Capt. J. J. Hall             | 2  | 13 | -  |        | " Diamond " Jas. McIntosh                                                                          | 1  | 16 | -  |        |
| " Brantingham, per Capt. G. K. Moore           | 1  | 10 | -  |        | " Discovery " Wm. Coates                                                                           | 5  | 4  | -  |        |
| " Brest Rock, per J. Bellian                   | 1  | 5  | 6  |        | " Dominion " " "                                                                                   | 1  | 19 | 8  |        |
| " Brighton, per Capt. A. J. Pirch              | 4  | 8  | -  |        | " Dora, per Capt. J. Goulding                                                                      | 3  | 19 | -  |        |
| " Britannia " J. Newton                        | -  | 7  | -  |        | Ship Dundee " H. Hemming                                                                           | 4  | 19 | 6  |        |
| " British Prince, per Capt. E. J. Sharpe       | 4  | 7  | 6  |        | S.S. Don Hugo, per Capt. J. M. Jones                                                               | 2  | -  | 6  |        |
| R.M.S. Briton, per Capt. J. W. Creaghe         | 5  | -  | -  |        | " Dora " B. Mitchell                                                                               | 3  | 4  | 6  |        |
| S.S. Broadmayne " H. A. Haynes                 | 2  | 15 | -  |        | " Douro " J. Jubly                                                                                 | -  | 5  | -  |        |
| " Brooklyn City, per Capt. B. King             | 2  | 5  | -  |        | " Duke of Cornwall, per Capt. J. Mitchell                                                          | 1  | 10 | 6  |        |
| S.T. Brucklay, per J. Gavin                    | 1  | 5  | 6  |        | " Duke of York " F. Lane                                                                           | 2  | 15 | 6  |        |
| S.S. Bockminster, per Capt. P. Brown           | 2  | 10 | 6  |        | R.M.S. Dunvegan Castle " R. Rendall                                                                | 9  | -  | -  |        |
| " Bull " C. Bilton                             | 1  | 8  | 6  |        | S.S. Earlswood " T. Brown                                                                          | 2  | 15 | -  |        |
| " Bullmouth " T. W. Stratton                   | 7  | 16 | -  |        | " Easingwold " J. T. Robinson                                                                      | 3  | 1  | 6  |        |
| " Burma " E. Foster                            | -  | 11 | 2  |        | " Eastern Prince " A. Jackman                                                                      | 6  | 5  | -  |        |
| " Cadeby " Tyrer                               | 2  | 2  | -  |        | " Eblana " W. Lomas                                                                                | 1  | 1  | 6  |        |
| " Caduceus " R. H. Cary                        | 2  | 10 | -  |        | " Eclipse " E. Smith                                                                               | 2  | 15 | -  |        |
| " Cairndhu " J. Williams                       | 3  | 10 | 6  |        | " Ed-n " Allen Swift                                                                               | 1  | 2  | 1  |        |
| " Cairness, per The Captain                    | 1  | -  | -  |        | " Edina " R. Clark                                                                                 | 1  | 2  | 6  |        |
| " Cairngowan, per Capt. J. A. Corlett          | 2  | 1  | -  |        | " Edward Williams " J. Magul                                                                       | 1  | 3  | -  |        |
| " Cairnie " A. Ross                            | -  | 12 | -  |        | " Eident " J. Martin                                                                               | 1  | 4  | -  |        |
| " Cairnisa " J. O. Band                        | 6  | -  | 6  |        | " Elwick " R. D. Clark                                                                             | 3  | 13 | 6  |        |
| " Cairnyon " H. E. Lods                        | 2  | 10 | -  |        | Ship Emily Smeed " A. Beroldson                                                                    | 1  | 4  | -  |        |
| " Calanas " J. Fowler                          | 1  | 16 | 6  |        | S.S. Emma " O'Thoren                                                                               | 2  | 13 | -  |        |
| " Caledonia " W. Barton                        | 1  | 5  | -  |        | " Endeavour " Geo. Breckon                                                                         | 4  | 10 | -  |        |
| " " Gordon                                     | 5  | -  | -  |        | " Energia " E. A. Chaplin                                                                          | 1  | 16 | 2  |        |
| " Cambria " D. Douthwaite                      | 3  | 1  | -  |        | " Enfield " R. Porter                                                                              | 4  | 2  | -  |        |
| " Cameo " J. Rowe                              | 1  | 13 | -  |        | S.Y. Eöthen " W. Greenaway                                                                         | 3  | -  | -  |        |
| " Canabay " R. Jenkins                         | -  | 17 | -  |        | S.S. Estington " R. Mosey                                                                          | 1  | -  | -  |        |
| Ship Canmore " W. Laverton                     | 1  | 2  | 6  |        | " Ethelbert, per Capt. A. Wood and Capt. F. Bunkewitz                                              | 1  | -  | -  |        |
| S.S. Canute " F. W. Eales                      | 1  | 13 | 1  |        | " Ethelbrytha, per Capt. R. Newton                                                                 | 3  | -  | -  |        |
| " Cape Colonia " O. Richards                   | 2  | -  | -  |        | " Ethelilda, per The Captain                                                                       | 3  | 7  | 4  |        |
| " Captain McClure, per Capt. J. Gallahar       | -  | 16 | -  |        | " Euplectes, per Capt. E. Stott                                                                    | 11 | -  | -  |        |
| " Carib Prince " Lambert                       | 4  | 7  | -  |        | " Excelsior " W. Rayment                                                                           | 1  | 16 | 6  |        |
| " Carlisle " H. N. Jessen                      | 1  | 5  | -  |        | " Faith " Jas. Borg                                                                                | 1  | -  | -  |        |
| " Carrigan Head " J. Auld                      | 5  | -  | 6  |        | " Falka " C. Torquist                                                                              | 5  | 5  | 6  |        |
| " Castlegarh " A. Nicol                        | 3  | 3  | -  |        | " F. D. Lambert " A. J. Wilson                                                                     | 2  | 2  | -  |        |
| Ship Castle Holme " J. N. Hurst                | 1  | 19 | -  |        | " Ferrara " W. Sinclair                                                                            | 1  | 2  | -  |        |
| S.Y. Catania " W. Corke                        | 9  | 7  | 6  |        | " Fifeshire " Coull                                                                                | 2  | 17 | 6  |        |
| S.S. Catersty " W. C. Dalgarno                 | 1  | -  | 6  |        | " Fitzwilliam " G. Sutherland                                                                      | 1  | 4  | -  |        |
| S.T. Champlon " J. T. Ingoe                    | -  | 5  | -  |        | " Flambro' " A. Whyte                                                                              | 2  | 14 | -  |        |
| " " Q. Car-eil                                 | -  | 7  | -  |        | " Flewlick " J. Hughan                                                                             | 5  | -  | -  |        |
| S.S. Charrington " B. Dawson                   | -  | 19 | -  |        | " Folds " A. Hall                                                                                  | 2  | 3  | -  |        |
| " Charterhouse " H. W. Field                   | 3  | -  | -  |        | " Fort Salisbury " T. L. Salmon                                                                    | 2  | 18 | -  |        |
| " Chelsea " G. Howard                          | 1  | 16 | 4  |        | Fraserburgh and North of Scotland Steam Trawling Co.—Collections from some of their Steam Trawlers | 1  | 8  | 3  |        |
| " Chesapeake " J. Whyte                        | 3  | 12 | -  |        | (See others under names of Trawlers.)                                                              |    |    |    |        |
| " Chicago, per Capt. J. A. Jacobsen            | 6  | 10 | -  |        | S.S. Frederick Snowdon, per Capt. W. Sime                                                          | 1  | 7  | -  |        |
| " City of Aberdeen, per Capt. W. J. Taylor     | 1  | 9  | 6  |        | " Galatra, per Capt. E. Grane                                                                      | -  | 14 | 6  |        |
| " City of Berlin " Jos. Keen                   | 1  | 4  | -  |        | " Galeka " Wilford                                                                                 | 5  | 17 | 6  |        |
| " City of Brussels " J. Walsh                  | 1  | 14 | -  |        | " Ganges " Clough                                                                                  | 4  | 9  | -  |        |
| " City of London " T. Ward                     | 1  | 12 | -  |        | S.Y. Garland " T. W. Darby                                                                         | -  | 15 | -  |        |
| " City of Malaga " W. Harper                   | 1  | 1  | 6  |        | S.S. Garlands " E. J. Doherty                                                                      | 2  | 2  | 6  |        |
| " City of Oporio " P. Marlow                   | 1  | 6  | -  |        | " Garryowen " J. Hanrahan                                                                          | 4  | 1  | -  |        |
| " City of Rochester " A. Harly                 | 1  | 2  | 6  |        | " Garth Castle, per Capt. Neilson                                                                  | 2  | 12 | 7  |        |
| " City of Verviers " W. Thorec                 | -  | 10 | -  |        | " Garthdee, per A. Stephen, Mate                                                                   | 1  | 9  | 9  |        |
| " Clacton Belle " J. Brown                     | 2  | 15 | -  |        | " Genesee, per Capt. F. Nicolls                                                                    | 2  | -  | -  |        |
| " Clam " J. Evans                              | 4  | 3  | -  |        |                                                                                                    |    |    |    |        |
| " Clapton " W. A. Warman                       | 1  | -  | 6  |        |                                                                                                    |    |    |    |        |
| " Clonlee " W. Woods                           | 1  | 16 | -  |        |                                                                                                    |    |    |    |        |

ANNUAL SUBSCRIPTIONS AND DONATIONS TO BRANCHES. 431

|                                             |                 | Colls. |    |    |                                 |                         | Colls. |    |    |
|---------------------------------------------|-----------------|--------|----|----|---------------------------------|-------------------------|--------|----|----|
|                                             |                 | £.     | s. | d. |                                 |                         | £.     | s. | d. |
| S.S. George Allen, per Capt.                | G. W. Stevenson | 2      | 5  | 6  | S.S. Lackenby, per Capt.        | M. A. Fisker            | 2      | -  | -  |
| " George Fisher                             | G. Mitchell     | 2      | 14 | 6  | Barque Lady Walseley, per Capt. | L. Davies               | 4      | 5  | 3  |
| " George Royle                              | G. Nicholson    | 8      | 8  | 6  | S.S. Lake Erie, per Capt.       | O. Jones                | 14     | 12 | -  |
| " Georgian Prince                           | Wm. L. Flett    | 5      | 17 | -  | " Langbank                      | W. J. Rout              | 4      | 10 | -  |
| " Gertrude                                  | J. S. Monks     | -      | 17 | -  | Ship Lakona                     | J. W. Pollard           | -      | 12 | -  |
| " Giralda                                   | D. Potts        | 1      | 6  | -  | S.S. Lavonia Westoll, per Capt. | J. Garrick              | 3      | 2  | -  |
| " Gladiolus                                 | S. J. Yeo       | 2      | 1  | 6  | " Lewisham                      | B. Cobb                 | 4      | 16 | 6  |
| " Glenariff                                 | A. Cameron      | 1      | -  | -  | Brigantine Lillian              | Job Vine                | -      | 10 | -  |
| " Glenarm                                   | A. Agnew        | 1      | 8  | -  | S.S. Lindsfarne                 | W. Sprott               | -      | 18 | 6  |
| Ship Glenholm                               | D. Morgan       | 4      | 16 | 6  | " Lizzie English                | J. J. Porterfield       | 2      | 7  | -  |
| S.S. Glenwood                               | T. Rodham       | 2      | 12 | 7  | " Lizzie Westoll, per Capt.     | J. Westlake             | 2      | -  | -  |
| " Goldcliffe                                | S. C. Morzan    | -      | 8  | -  | Lockwood, per Capt.             | T. D. Greenwell         | 1      | 12 | 3  |
| " Golden Cross                              | J. Cameron      | 4      | 7  | -  | " Lockwood                      | R. Partridge            | 1      | 5  | -  |
| " Gosforth                                  | C. J. Laws      | 1      | 3  | 6  | " Lombard                       | C. W. Raisson           | 4      | 14 | -  |
| " Goyal                                     | J. Davidson     | -      | 14 | -  | " Longhurst                     | O. E. Anderson          | 2      | 3  | -  |
| " Graceful                                  | J. Edwards      | 1      | 3  | 6  | " Lord Eslington, per Capt.     | G. Foster               | -      | 11 | 6  |
| " Great Britain                             | H. Rae          | -      | 10 | -  | " Lord Londonderry              | R. Girvan               | 2      | 9  | 6  |
| " Grecian, per B. McMaster,                 | Purser          | 2      | 5  | -  | " Lord Ormonde                  | P. Aiken                | 1      | 11 | 3  |
| " Grecian Prince, per Capt.                 | J. E. Curtis    | 3      | 8  | 6  | " Lucerna                       | C. Dyer                 | 3      | 8  | -  |
| " Greek                                     | Armstrong       | 1      | 14 | 4  | " Luciline, per Capt.           | C. A. P. Helsham        | 3      | 3  | 4  |
| " Greenbrier                                | C. Martin       | 1      | 6  | -  | " Lundy                         | F. Mills                | 3      | 3  | -  |
| " Guelph                                    | Hague           | 6      | 4  | 7  | " Lune                          | J. Smith                | -      | 6  | -  |
| " Gulf of Taranto                           | T. Linklater    | 5      | 15 | 6  | " Mab                           | H. F. W. Rasmussen      | 5      | 16 | -  |
| " Guyers                                    | A. Peacock      | 1      | 2  | -  | " Madeira                       | R. A. Norris            | 2      | 3  | 6  |
| " Gwynwood                                  | J. W. Collier   | 1      | 1  | -  | " Magda                         | P. Eggert               | 3      | 3  | 6  |
| " Halting                                   | T. Baker        | 1      | 15 | -  | S.T. Magnus                     | A. Mann                 | -      | 10 | -  |
| " Handel                                    | Wm. Partridge   | 1      | 13 | 6  | S.S. Majorca, per J. Walker,    | Mate                    | 1      | 7  | -  |
| " Harborne                                  | F. E. Harkness  | 1      | 19 | -  | " Malabar, per Capt.            | G. E. Rhode             | 3      | 4  | -  |
| " Harclanger                                | J. Willis       | 2      | 12 | 6  | " Manchester Corporation, per   | Capt. J. Williams       | 3      | 2  | 6  |
| " Harlech Castle, per Mr.                   | Patrick, Purser | 1      | 2  | -  | " Manchester Trader, per Capt.  | P. J. Heath             | 3      | 9  | 8  |
| " Harlington, per Capt.                     | J. R. Hardy     | 1      | -  | -  | " Mandalay, per Capt.           | J. Tindale              | 2      | 1  | 6  |
| Barque Harmony                              | F. W. J. Myer   | 1      | 8  | -  | " Mandlugo                      | R. S. Rothwell          | 5      | 10 | -  |
| S.S. Arrow                                  | J. Thompson     | 1      | 14 | -  | " Manin                         | C. G. Ford, Ch. Officer | 3      | 1  | -  |
| " Hawkwood                                  | J. Hills        | 2      | -  | -  | " Manitoa                       | E. G. Cannons           | 4      | 4  | -  |
| Ship Haytor                                 | J. C. Dallachie | 3      | 6  | 6  | " Manora                        | P. L. Madge             | -      | 12 | -  |
| S.S. Hebburn                                | Wm. Colvin      | 2      | 10 | -  | " Marie Fleurie                 | Hazard                  | -      | 6  | -  |
| " Henry Morton                              | Snowling        | 3      | 2  | 6  | " Marion Leur                   | T. Davies               | -      | 18 | -  |
| S.T. Hercules                               | Ferguson        | -      | 6  | -  | " Marjorie                      | A. Werving              | 1      | -  | -  |
| S.S. Hermann                                | W. Kerr         | 1      | -  | -  | " Marmion                       | A. P. Hunter            | 1      | 1  | -  |
| " Hesleden                                  | J. Bartlett     | 2      | -  | 6  | " Mary Ada Short, per Capt.     | W. Baikie               | 2      | 4  | 6  |
| " Hexham                                    | E. J. Painter   | 2      | 19 | 6  | " May                           | J. Cadger               | -      | 11 | -  |
| " Hibernia                                  | W. Mallett      | 4      | 8  | 6  | Barque May Queen                | A. Jansson              | -      | 10 | 9  |
| " Highlands                                 | J. D. Bruce     | 2      | 8  | -  | S.S. Mem-la, per J. Gavin       | -                       | -      | 15 | 3  |
| " Hildawell                                 | W. R. Willis    | 1      | 17 | -  | " Menominee, per Capt.          | Lucas                   | 3      | 8  | 7  |
| " Hogarth                                   | H. Dowman       | 1      | 14 | -  | " Merthyr                       | E. Fair                 | 2      | 6  | 6  |
| " Holgate                                   | G. Dalziel      | 3      | 4  | 6  | " Metis                         | J. Carter               | 3      | 3  | 2  |
| Ship Hospodar                               | J. Jones        | 1      | 19 | 6  | " Middlesbrough                 | S. Clark                | 2      | -  | -  |
| S.S. Hotham Newton                          | J. A. Andersson | 6      | 5  | 6  | " Midlothian                    | D. Sharer               | 1      | 17 | -  |
| " Hounslow                                  | H. Moore        | 3      | 14 | -  | " Mid-Surrey                    | Humphrey                | 2      | 5  | -  |
| " Howick                                    | J. W. Murray    | 2      | 13 | 6  | " Millicent                     | J. Harn                 | 1      | -  | -  |
| " Huella                                    | J. Tweddle      | 2      | 10 | -  | " Monarch                       | M. Doig                 | 1      | -  | -  |
| " Huguenot                                  | W. Gidney       | 4      | 1  | 6  | Tug Monarch                     | A. Thompson             | -      | 8  | -  |
| " Hummersea                                 | W. Burns        | 1      | 6  | -  | S.S. Moness                     | J. O'Sullivan           | 3      | 2  | 6  |
| " Huntcliff                                 | W. Howell       | 2      | 10 | -  | Ship Monkbarus                  | J. McNeely              | 4      | 2  | -  |
| " Hurworth                                  | S. Galbraith    | 1      | 18 | -  | S.S. Monkwood                   | G. Swan                 | 2      | 1  | 6  |
| " Hydaspes                                  | W. G. MacLennan | 1      | 19 | -  | " Mont-zuma                     | Wm. Owen                | 4      | -  | -  |
| H.M.S. Iberia                               | F. E. Kito      | 28     | 10 | -  | " Moor                          | Neilson                 | -      | 15 | 5  |
| S.S. Ibox                                   | H. T. Noall     | 2      | 3  | 2  | " Mormond                       | J. Gavin                | -      | 11 | -  |
| " Ierne                                     | C. Gallahar     | 1      | 5  | -  | " Morna                         | T. Harris               | 1      | 14 | -  |
| " Inanda                                    | W. B. White     | 1      | -  | -  | " Moss Rose                     | E. Robinson             | 1      | -  | -  |
| " Inca                                      | K. Cox          | 3      | 17 | 6  | " Moto                          | B. Hutcheon             | 4      | 2  | 6  |
| " Incemore                                  | T. V. Walker    | 2      | 15 | -  | Ship Moy                        | Mahr                    | 5      | 3  | -  |
| " Inchanga                                  | F. Baker        | 7      | 6  | 6  | S.S. Mulgrave                   | T. R. Prescott          | 1      | 11 | 6  |
| " India                                     | T. F. Mitchell  | -      | 11 | -  | " Murex                         | E. Halliday             | 6      | 10 | 6  |
| " Iolo Morganwg                             | T. J. Evans     | 2      | 5  | -  | " Mystic                        | A. Barron               | 1      | 8  | -  |
| " Iron King                                 | W. Gibson       | -      | 18 | -  | S.T. Natal                      | J. Borwick              | 2      | 6  | -  |
| " Isarne                                    | R. Freeman      | -      | 10 | -  | S.S. Nanette                    | A. P. Hunter            | 3      | 3  | -  |
| Ship Islamount                              | W. Fraser       | 3      | 11 | 6  | Ship N. C. Bull                 | W. Bartley              | -      | 12 | -  |
| S.S. Iveagh                                 | Wm. Ferguson    | 1      | 2  | 6  | S.S. Nevada                     | L. Robertson            | 1      | 6  | 6  |
| Jackon, Sir John, Lklt., Ships, Barges, &c. |                 | 4      | -  | -  | " New England, per The Captain  |                         | 6      | 9  | -  |
| S.S. Jacob Bright, per Capt.                | L. Anderson     | 2      | 15 | 6  | " Newent, per Capt.             | G. Mount                | 2      | 3  | 6  |
| " James Cameron                             | J. C. Pottinger | 2      | 7  | 6  | " Newport                       | J. A. Colley            | 2      | 1  | -  |
| " James Joicey                              | A. Tracey       | 2      | -  | -  | " Nina                          | F. Retberg              | 1      | 6  | 6  |
| " Jelunga, per A. Macphee,                  | Purser          | 1      | 10 | -  | " Kineveh                       | N. Allan                | 6      | 10 | -  |
| " Jet, per Capt. S. Overton                 |                 | 2      | 8  | -  | " Nith                          | Chas. Stevens           | 3      | -  | -  |
| " J. M. Smith, per The Captain              |                 | 3      | -  | -  | R.M.S. Norham Castle, per Capt. | Becher                  | 2      | 10 | -  |
| " Johannesburg, per Capt.                   | W. W. W. W. W.  | 16     | 2  | -  | S.E. Norma, per Capt.           | G. Williams             | 1      | 5  | -  |
| " John Gratton                              | R. Scott        | 1      | 8  | -  | " North Sea                     | J. Stephen              | 1      | 1  | -  |
| " John Ray                                  | R. H. Cook      | 1      | 4  | -  | " North Star                    | E. Henderson            | -      | 17 | -  |
| " J. Y. Short                               | J. Mout         | 3      | 6  | 6  | " Northumberland, per Capt.     | J. Dixon                | -      | 5  | -  |
| " Kaffir Prince                             | T. D. Smythe    | 7      | 7  | 11 | " Northwood                     | J. Cook                 | 1      | 4  | 6  |
| " Kilburn                                   | C. Robertson    | 4      | -  | -  | " Nubia, per Capt.              | A. K. Watson            | 1      | 5  | 6  |
| " King David                                | G. B. Ritch     | 4      | 16 | -  | " Oak Branch, per Capt.         | H. D. W. Scheel         | 4      | 5  | 6  |
| " Kinghorn                                  | D. Roberts      | 1      | 1  | 6  | " Oakdale                       | W. S. Luke              | 3      | 2  | 6  |
| " Kingmoor                                  | P. K. Ross      | 1      | 14 | -  | " Oceana                        | C. Gadd                 | 6      | 13 | 1  |
| " Kinsale                                   | C. P. Nash      | 3      | 10 | -  | " Ocean Prince                  | J. Thomas               | 3      | 5  | -  |
| " Knight Companion, per Capt.               | C. Froggatt     | 1      | 10 | -  | " Olive Branch                  | J. J. Moses             | 3      | 5  | -  |
| S.T. Knowsie, per J. Gavin                  |                 | -      | 19 | 2  | " Olivemoor                     | D. Jones                | 2      | 18 | 6  |
| S.S. Kwarra, per Capt.                      | G. B. Row       | 1      | 12 | -  |                                 |                         |        |    |    |
| " Lackawanna, per Capt.                     | J. E. Everest   | 4      | 10 | -  |                                 |                         |        |    |    |

|                                                            |  | Colls. |       |                                             |  | Colls. |       |
|------------------------------------------------------------|--|--------|-------|---------------------------------------------|--|--------|-------|
|                                                            |  | £.     | s. d. |                                             |  | £.     | s. d. |
| S.S. Orbo, per Capt. T. Hughes                             |  | 1      | 12 6  | S.S. Socotra, per Capt. T. H. Hide          |  | 5      | 5 -   |
| " Orillamme " R. Jones                                     |  | 5      | 15 -  | " Solway Queen " Jas. Wright                |  | 1      | 12 -  |
| R.M.S. Oroya " R. Fletcher                                 |  | 6      | - -   | " Sound Fisher " W. H. A. Bee.              |  | 1      | 2 6   |
| " Ortona " Lindsay Hay                                     |  | 10     | 18 6  | " South America " G. Dobson                 |  | 4      | 1 -   |
| " Oruba " Linklater                                        |  | 5      | 5 -   | " South Moor " F. Koser                     |  | 1      | 3 6   |
| " " " Burgoin                                              |  | 5      | 10 -  | " Southwark " S. J. Harrison                |  | 1      | 11 -  |
| Ship Oweenee " C. M. Burchell                              |  | 4      | 15 8  | " Springfield " C. Rippon                   |  | 1      | 10 -  |
| S.S. Oxford " J. Webb                                      |  | 1      | 14 6  | " Springhill " Williams                     |  | -      | 10 6  |
| " Oxus " S. F. Pope                                        |  | 8      | 1 3   | " Sprite " E. Mahu                          |  | 1      | 16 6  |
| " Paragon, per Capt. K. McLean—                            |  |        |       | " Stamfordham " D. Gillan                   |  | 1      | 7 -   |
| Collection for 1900                                        |  | -      | 17 6  | " Stanton " J. Fielder                      |  | -      | 19 -  |
| " " " 1899                                                 |  | -      | 13 6  | " Star of New Zealand, per Capt. J. M. Hart |  | 4      | 14 6  |
| " Parkmore, per Capt. S. Millar                            |  | -      | 14 -  | " Start, per Capt. Wm. Weatherill           |  | 3      | 15 6  |
| " Pawnee " J. Cartwright                                   |  | 6      | 2 6   | " Stella " W. F. Harrison                   |  | 2      | 11 8  |
| " Pelaw " C. J. Shreeve                                    |  | 1      | - 6   | " Stepney " W. Lowery                       |  | 1      | 8 -   |
| " Pendeen " D. Steer                                       |  | 3      | 7 -   | " Stockton " T. Davies                      |  | -      | 17 -  |
| " Pendower " D. Adams                                      |  | 2      | 14 -  | " Stormcock, per Capt. F. W. M'oney         |  | -      | 18 -  |
| " Penelope " W. S. Ross                                    |  | 1      | 10 3  | " Strombus " N. Hocken                      |  | 4      | - -   |
| Barque Peru " J. Lake                                      |  | 2      | 13 -  | " Sunbeau, per The Captain                  |  | -      | 12 -  |
| S.S. Phosphor " W. Harrison                                |  | -      | 15 -  | " Sunrise " "                               |  | -      | 15 -  |
| " Pink Rose " J. Robinson                                  |  | -      | 15 6  | " Sunshine " "                              |  | -      | 9 6   |
| " Pinta " J. E. Dothie                                     |  | 5      | 7 6   | " Swan, per Capt. H. Henderson              |  | 1      | 5 -   |
| " Player " H. T. Thomas                                    |  | 1      | 6 -   | " Syria " F. Cawcutt                        |  | 2      | - -   |
| Barque Polly Woodside, per Capt. W. A. Chism               |  | 3      | 10 -  | " Tana, per Capt. J. Cameron                |  | 2      | - 6   |
| S.S. Polycarp, per Capt. R. O. James                       |  | 2      | 11 6  | " Tanguemuende, per Capt. Leveritt          |  | -      | 18 6  |
| " Poplar " A. Smith                                        |  | 1      | 4 6   | " Tartar Prince " J. MacFarlane             |  | 13     | 13 1  |
| " P. tomac " R. Anderson                                   |  | 3      | 4 6   | " Teelin Head " S. Orr                      |  | 1      | 15 -  |
| " President " W. Rewcastle                                 |  | -      | 5 -   | " Tempo " N. N. Digman                      |  | 1      | 16 -  |
| " Presto " J. Souter                                       |  | 1      | 6 2   | " Tenby " R. Campbell                       |  | 5      | 3 6   |
| " Princess Beatrice, per Capt. E. Johnstone.               |  | 1      | 16 6  | " Terek " F. J. Parion                      |  | 2      | 1 6   |
| " Princess Eua " N. McNicol                                |  | 1      | 7 6   | " Texan " J. T. Lund                        |  | 3      | 10 6  |
| " Princess Irene " W. Collister                            |  | 1      | 11 6  | " T. G. Hutton " Davies                     |  | 1      | 5 -   |
| " Princess Mary " D. McIsaac                               |  | -      | 18 6  | " Therapia " H. Beadle                      |  | 6      | 12 6  |
| " Princess Sophia " J. Cutlin                              |  | 1      | 3 -   | " Ship Thistle " E. England                 |  | 1      | 7 6   |
| " Princess Victoria " J. McPherson                         |  | 1      | 10 6  | S.S. Thordisa " T. Davies                   |  | 2      | 10 -  |
| " Queenswood " W. B. Boag                                  |  | 2      | 1 -   | " Thurston, per F. Brenton, Chief Officer   |  | 2      | - -   |
| " Ragusa " G. Radford                                      |  | 1      | - 4   | " Tilaco, per Capt. J. Bellian              |  | -      | 11 6  |
| " " per Mrs. Radford                                       |  | -      | 10 6  | " Tockwith " T. A. Thomas                   |  | 2      | 15 -  |
| " Ratcliff, per Capt. G. Skelton                           |  | 1      | 18 -  | " Tomouna " W. Fishwick                     |  | 6      | 2 -   |
| " Ratray, per J. Gavin                                     |  | -      | 10 -  | " T. rrey " J. Hughes                       |  | 1      | 2 -   |
| Barque Ravenscourt, per Capt. Bensen                       |  | 2      | 16 2  | " Tremayne " R. T. Stevens                  |  | 1      | 15 -  |
| S.S. Ravensheugh " R. Barker                               |  | 2      | 4 6   | " Triai " T. Ferguson                       |  | -      | 13 -  |
| " Ready and Lightships, Cardiff, per Capt. D. W. Nankivell |  | 1      | - 6   | " Trigonía " F. Powell                      |  | 2      | 15 -  |
| " Recorder, per Capt. R. A. G. Breerton                    |  | 7      | 6 -   | " Trilon " P. H. Roskrige                   |  | -      | 10 -  |
| " Red Rose " R. Williams                                   |  | -      | 16 -  | " Trojan Prince per Capt. Eagleton          |  | 10     | - -   |
| " Refalgent " G. P. Boughton                               |  | -      | 11 -  | " T. R. Thompson " G. L. Alexander          |  | 2      | 17 6  |
| " Rembrandt " T. Rees                                      |  | 2      | 16 -  | " Truthful " W. Jones                       |  | 1      | - -   |
| " Remembrance " J. Wilkinson                               |  | 1      | 16 -  | " Turcoman " Howells                        |  | 2      | 15 8  |
| " Horesby " E. R. Peck                                     |  | 6      | - -   | " Turret Hill " S. Asplet                   |  | -      | 18 8  |
| " Resolution " T. Thornton                                 |  | 6      | 14 6  | " Tuscarora " J. E. Payne                   |  | 6      | 7 -   |
| " Ribble " W. Parsons                                      |  | -      | 10 -  | " Tuskar " Jas. Smith                       |  | 3      | - -   |
| " Ribeton " P. O. Arkley                                   |  | 2      | 12 -  | " Twilight " Lindemann                      |  | 3      | 2 -   |
| " Rimutaka " Greenstreet                                   |  | 6      | - -   | " Tyne Monarch " Geo. Bowles                |  | -      | 13 -  |
| " Ringwood " G. Wright                                     |  | 1      | 10 -  | " Tyne Mouth " Payne                        |  | -      | 9 -   |
| " Rio Tinto " F. Frostick                                  |  | -      | 19 6  | S.F. Tyne-mouth, per J. Dixon               |  | -      | 5 -   |
| " River Lagan " T. Delahoyde                               |  | 1      | - 6   | S.S. Tyne-mouth, per Capt. W. Colvin        |  | 1      | 6 6   |
| Ship Riversdale " A. Porter                                |  | 3      | 17 -  | S.T. Uiana, per The Captain                 |  | -      | 15 10 |
| S.S. Robert Eggleton, per Capt. P. Marshall                |  | 3      | 3 6   | S.S. Vala, per Capt. C. Grey                |  | 1      | 19 6  |
| " Rochfort " J. R. Butcher                                 |  | 1      | 6 -   | " Val de Travers, per Capt. J. Fife         |  | -      | 13 3  |
| " Roddam " W. Brown                                        |  | 1      | 5 -   | " Valencia " W. H. Miller                   |  | 5      | 3 8   |
| " Rodola " E. W. Freeman                                   |  | 2      | 17 6  | " Vancouver " "                             |  | 2      | 3 10  |
| " Rookwood " G. T. Fresant                                 |  | 4      | 9 -   | " Vauxhall, per Capt. A. Wood               |  | 2      | 13 -  |
| " Rothbury " J. Scott                                      |  | 2      | 4 3   | " Vedra " R. H. Prout                       |  | 3      | 11 6  |
| " Rotherfield " W. L. Hewett                               |  | 2      | 3 -   | " Yelleda " T. S. Tulloch                   |  | 2      | 17 6  |
| " Royal Prince " C. Samuels                                |  | 4      | 16 -  | " Venus " J. Morgan                         |  | 4      | 13 2  |
| " Royston Grange " A. B. W. Sheppard                       |  | 3      | 5 -   | " Vernon " T. G. Essenhigh                  |  | 2      | 6 6   |
| " Rubens " Harrison                                        |  | 1      | - -   | " Violet " J. Wilson                        |  | 1      | 14 -  |
| " Runo, per The Captain                                    |  | 2      | 9 6   | " Vestal " W. Frost                         |  | -      | 6 3   |
| " Russian Pri. ce, per Capt. Davison                       |  | 4      | 10 -  | S.T. Vigilant " J. McRitchie                |  | -      | 5 -   |
| " Ruysdael " W. B. Bennett                                 |  | 2      | 3 -   | S.S. Violet " H. Roberts                    |  | -      | 16 -  |
| " St. Duostan " J. Scott                                   |  | 1      | 12 -  | " Volana " C. W. Carey                      |  | -      | 15 -  |
| " Sandseid " D. Laughtorne                                 |  | 1      | 4 -   | " Volute " H. Carter                        |  | 5      | 4 -   |
| S.T. Sarah Jolliffe " W. H. Steen                          |  | -      | 15 6  | " Vril " W. Derbyshire                      |  | -      | 5 -   |
| S.S. Sardinia, per The Captain                             |  | -      | 15 3  | " Vulcan " C. Vasey                         |  | 2      | 3 -   |
| " Savona, per Capt. J. W. Currie                           |  | 1      | 14 6  | " Walker " J. Udall                         |  | 1      | 5 -   |
| " Scaw Fell, per Capt. R. Mortensen                        |  | 1      | 8 6   | " Warwick " J. I. Atkinson                  |  | 1      | 18 6  |
| " Sea Fisher " W. Deunman                                  |  | 1      | 5 6   | " Wazau " E. J. Simmonds                    |  | 3      | 11 6  |
| " Sea Gull " J. B. Mansfield                               |  | -      | 15 -  | " Westward Ho, per Capt. E. A. Hill         |  | 1      | 5 -   |
| " Sea Serpent " Giles                                      |  | 3      | 10 11 | " W. Harkness " J. T. Giles                 |  | 1      | 13 6  |
| " Selby " R. W. Ramsay                                     |  | 1      | 12 6  | " Wildcroft " Jas. Cas-ap                   |  | 4      | 14 2  |
| " Setter, per The Captain                                  |  | -      | 11 -  | " Wileysicke " J. Storm                     |  | 2      | 13 -  |
| " Sibun, per Capt. J. Shekyls                              |  | 3      | 1 -   | " William Adamson " J. R. G. Harvey         |  | 1      | 18 -  |
| " Simonside, per Capt. Garrod                              |  | 4      | 12 -  | " Wilster " G. O. Fooks                     |  | 3      | 5 6   |
| Barque Sita " T. P. Gruzelzer                              |  | 2      | 2 6   | " Winchester " W. L. Couchthurst            |  | 4      | 5 8   |
| S.S. Skinninggrove " H. Fryett                             |  | 1      | - 6   | " Winifred " T. Clark                       |  | 3      | 11 6  |
| " Suark " T. E. Allen                                      |  | -      | 13 -  | " Wolf, per Capt. D. Jones                  |  | 2      | 16 -  |
| " Snilesworth " D. Sinclair                                |  | 2      | 4 -   | " Woodford " J. Garson                      |  | 4      | 3 6   |
|                                                            |  |        |       | " Yarmouth " T. Hydes                       |  | -      | 10 -  |

ANNUAL SUBSCRIPTIONS AND DONATIONS TO BRANCHES. 433

|                                                           | Colls. |       |                               | Dons. |       |
|-----------------------------------------------------------|--------|-------|-------------------------------|-------|-------|
|                                                           | £.     | s. d. |                               | £.    | s. d. |
| S.S. Zampa, per Capt. R. O. Chisholm                      | 2      | 16 6  | Campbell & Morris             | 1     | 1     |
| " Zeta       " C. Mears                                   | 2      | 10 6  | Campion & Co.                 | 10    | 10    |
| " Zero       " J. Douglass                                | 3      | 16 -  | Capel, F. C.                  | 1     | 1     |
| " Zoe         " F. W. Gotting                             | 1      | 16 6  | Carlebach, H. & Co.           | 1     | 1     |
| " Zuleika    " Theo. Persson                              | 10     | 17 -  | Carr & Banks                  | 2     | 2     |
| Sums under 5s.                                            | -      | 19 3  | Carter, E.                    | 1     | 1     |
|                                                           |        |       | Castello, Jas.                | 1     | 1     |
| <i>Stock Exchange.</i>                                    |        |       |                               |       |       |
| Per The Hon. ROYAL A. LUBBOCK and NEVILLE G. HIGHAM, Esq. |        |       |                               |       |       |
|                                                           |        |       | Charrington & Brodrick        | 1     | 1     |
|                                                           |        |       | Cheesman, T. C.               | 1     | 1     |
|                                                           |        |       | Cheesman, T. M.               | 3     | 3     |
|                                                           |        |       | Chetwynd-Stapylton, F.        | 1     | 1     |
|                                                           |        |       | Child T. P.                   | 1     | 1     |
|                                                           |        |       | Chinnery Bros.                | 10    | 10    |
| Aarons, L. & Co.                                          | 1      | 1 -   | Claris, S. & Co.              | 5     | -     |
| Abrahams, Jonas & Co.                                     | 5      | 5 -   | Clark, C. Douglas             | 1     | 1     |
| Adams, H. N.                                              | 1      | 1 -   | Clarke, B. E.                 | 1     | 1     |
| Akroyd, B. N.                                             | 1      | 1 -   | Clarke, W.                    | 1     | 1     |
| Alexander & Scott                                         | 2      | 2 -   | Clementson, A. E.             | 2     | 2     |
| Allen, A. E.                                              | 1      | 1 -   | Clow, L.                      | 2     | 2     |
| Allen, C. A.                                              | 1      | 1 -   | Coates, Son & Co.             | 5     | 5     |
| Anderson, Gerald T.                                       | 1      | 1 -   | Cohen, Cazenove & Co.         | 5     | 5     |
| Anderson, F. H.                                           | 1      | 1 -   | Cohen, Laming & Co.           | 2     | 2     |
| Andrae, Wallace & Co.                                     | 5      | 5 -   | Cohen, S. C.                  | 2     | 2     |
| Angle, B. J.                                              | 1      | 1 -   | Cokarne, F. S.                | 3     | 3     |
| " Anon."                                                  | 5      | 5 -   | Collins, W. R.                | 1     | 1     |
| " Anon."                                                  | 5      | -     | Comyn, A. W.                  | 1     | 1     |
| Anonymous                                                 | 5      | -     | Concanon, J. B.               | 1     | 1     |
| " Anon."                                                  | 2      | -     | Cooke & Lemon                 | 2     | 2     |
| Anonymous                                                 | 1      | 1 -   | Corbett, Jas. R.              | 1     | 1     |
| Anonymous                                                 | 1      | 1 -   | Craven, G. H.                 | 1     | 1     |
| " Anon."                                                  | -      | 5 -   | Cresswell, C. A.              | 1     | 1     |
| Ansell, Mankiewicz & Tallerman                            | 10     | 10 -  | Crier, J. T.                  | 1     | 1     |
| Argenti, G. A.                                            | 2      | 2 -   | Cripps & Hickman              | 2     | 2     |
| Asch, Wm.                                                 | 5      | 5 -   | Cutbill, E. & Co.             | 1     | 1     |
| Atkin, G. D.                                              | 1      | 1 -   | Cutcliffe, John               | 5     | 5     |
| Aylward Bros.                                             | 1      | 1 -   | Cuthbertson, R. A.            | 1     | 1     |
| Bach, Max                                                 | 1      | 1 -   | Dadson, J. T.                 | 1     | 1     |
| Baddeley, F. E.                                           | 1      | 1 -   | Danby, A.                     | 1     | 1     |
| Baker, E.                                                 | 1      | 1 -   | Daniell, H. A.                | 5     | 5     |
| Baker, Mason & Co.                                        | 5      | 5 -   | Davids, L.                    | 1     | 1     |
| Baker, Morris & Co.                                       | 5      | 5 -   | Davidson, H. A.               | 1     | 1     |
| Balfour, G. P.                                            | 2      | 2 -   | Davies, R. & Co.              | 3     | 3     |
| Barber, Joseph                                            | 1      | 1 -   | Davies, Escombe & Co.         | 3     | 3     |
| Baron, Bros.                                              | 3      | 3 -   | Davis, Mark                   | 1     | 1     |
| Bartlett & Webster                                        | 2      | 2 -   | Day, F. C.                    | 2     | 2     |
| Basan, R. N.                                              | 1      | 1 -   | Day, Reg.                     | 1     | 1     |
| Baton, A. Brice                                           | 1      | 1 -   | Day, W. G.                    | 1     | 1     |
| Beazley & Mitchell                                        | 5      | 5 -   | De la Bère, Bellairs & Pelham | 10    | 10    |
| Beeman, G. B.                                             | 1      | 1 -   | De la Mare, A. J.             | 1     | 1     |
| Beith, I. M.                                              | 1      | 1 -   | De Lissa Bros.                | 1     | 1     |
| Belfour, P. G.                                            | 1      | 1 -   | De Neufville, W. & Co.        | 1     | 1     |
| Belisha, A. I.                                            | 1      | 1 -   | De Pass, C. & Co.             | 3     | 3     |
| Belton, R.                                                | 1      | 1 -   | Derenberg & Co.               | 5     | 5     |
| Bendix, P.                                                | 1      | 1 -   | De Renzi, L.                  | 1     | 1     |
| Bendon A. A.                                              | 1      | 1 -   | Devitt, C. L.                 | 1     | 1     |
| Benjamin, A. I.                                           | 2      | 2 -   | De Zoete, C. S.               | 1     | 1     |
| Bergmann, H. J.                                           | 1      | 1 -   | Dodgson, H. F.                | 1     | 1     |
| Bevan, D. A.                                              | 5      | 5 -   | Dodgson, W. H.                | 1     | 1     |
| Bierer A. & Co.                                           | 1      | 1 -   | Dorling, W.                   | 1     | 1     |
| Brks, H. W.                                               | 1      | 1 -   | Drake, Rowe & Schwann         | 2     | 2     |
| Birnstingl, A. L.                                         | 1      | 1 -   | Duforest & Pital              | 1     | 1     |
| Bland-Hunt, V. R.                                         | 1      | 1 -   | Durlacher, F. & N.            | 5     | 5     |
| Blew-Jones, H.                                            | 1      | 1 -   | Edinger, O. H.                | 2     | 2     |
| Blyth, Henry                                              | 1      | 1 -   | Eiger, D. H.                  | -     | 10 6  |
| Blyth & Teesdale                                          | 4      | 4 -   | Ellis, C. H. S.               | 1     | 1     |
| Boldero, F.                                               | 1      | 1 -   | Ellis & Co.                   | 5     | 5     |
| Bone, G. Arthur                                           | 1      | 1 -   | Ellissen, V.                  | 1     | 1     |
| Bone, Oldham & Mordaunt                                   | 5      | 5 -   | Emberson & Hughes             | 1     | 1     |
| Booth Bros.                                               | 2      | 2 -   | Engelbert & Schloesser        | 1     | 1     |
| Borthwick, Wark & Co.                                     | 10     | 10 -  | Erskine, L. R.                | 2     | 2     |
| Bourke, The Hon. E. H.                                    | 1      | 1 -   | Escombe, R. & Co.             | 2     | 2     |
| Bourke, Cuthbertson & Co.                                 | 5      | 5 -   | Falconer, S.                  | 1     | 1     |
| Bouvier, The Hon. K. P.                                   | 3      | 3 -   | Featherstone, J. F.           | 1     | 1     |
| Bradford & Paine                                          | 5      | 5 -   | Feiling, R. E.                | 1     | 1     |
| Bramall, Stanley                                          | 2      | 2 -   | Ferguson & Clark              | 5     | 5     |
| Brauder, J.                                               | 1      | 1 -   | Fielding & Lewis              | 1     | 1     |
| Brauder, W.                                               | 1      | 1 -   | Fifield, J. G. C.             | -     | 10 6  |
| Bristowe Bros.                                            | 10     | 10 -  | Fisher, A. G.                 | 1     | 1     |
| Bristowe, W. & Co.                                        | 2      | 2 -   | Fison, T. A.                  | 1     | 1     |
| Brown, J. P.                                              | 1      | 1 -   | Fletcher & Co.                | 1     | 1     |
| Brown, Spencer C. L.                                      | 1      | 1 -   | Foot & Half rd                | 2     | 2     |
| Bruce, J. R.                                              | 1      | 1 -   | Forsyth, W. S. A.             | 1     | 1     |
| Brunton, Hubert                                           | 1      | 1 -   | Foster & Braithwaite          | 10    | 10    |
| Bugler, A. J.                                             | 1      | 1 -   | Francis, R. G.                | 1     | 1     |
| Burdett & Harris                                          | 5      | 5 -   | Francis, R. H. M.             | 1     | 1     |
| Burge, W. A.                                              | 1      | 1 -   | Francis & Praed               | 3     | 3     |
| Burman, W. H.                                             | 2      | 2 -   | Freeman, G. & Co.             | 2     | 2     |
| Burnand, G. & Co.                                         | 2      | 2 -   | Frith, F. B.                  | 1     | 1     |
| Burrowes & Bishop                                         | 1      | 1 -   | Galloway, M. W.               | 1     | 1     |
| Byas, C. E.                                               | 1      | 1 -   | Gambier, W. F.                | 1     | 1     |
| Byng, Foley & Co.                                         | 5      | 5 -   |                               |       |       |
| Calvert, Jas.                                             | 2      | 2 -   |                               |       |       |

|                            | Dons. |    |    |                             | Dons. |    |    |
|----------------------------|-------|----|----|-----------------------------|-------|----|----|
|                            | £.    | s. | d. |                             | £.    | s. | d. |
| Gamburg, H. F.             | 1     | 1  | -  | Johnstone, D. Y.            | 1     | 1  | -  |
| Gibbs & Tatham             | 1     | 1  | -  | Johnstone, The Hon. G.      | 1     | 1  | -  |
| Gledstanes, F. G.          | 2     | 2  | -  | Jonas, B.                   | 1     | 1  | -  |
| Goldney, T. & Co.          | 1     | 1  | -  | Jones, F. W. H.             | 1     | 1  | -  |
| Goldsmid & Co.             | 5     | 5  | -  | Joseph, F. N.               | 2     | 2  | -  |
| Goldsmid, Leopold          | 1     | 1  | -  | Joseph, P. H.               | 2     | 2  | -  |
| Goode, Thos.               | 1     | 1  | -  | Kahn & Herzfelder           | 1     | 1  | -  |
| Goodson, H. J.             | 1     | 1  | -  | Keir, C. M.                 | 1     | 1  | -  |
| Gordon, H. Evans           | 1     | 1  | -  | Kelaart, E. F.              | 1     | 1  | -  |
| Gordon, Lawford & Co.      | 1     | 1  | -  | Kennedy, S. & Co.           | 5     | 5  | -  |
| Gordon, P. Hill & Co.      | 10    | 10 | -  | Kerby & Brookman            | 2     | 2  | -  |
| Govett, Sons & Co.         | 5     | 5  | -  | Kerr, W. W.                 | 1     | 1  | -  |
| Gowan, P.                  | 1     | 1  | -  | Rightly, C. T.              | 1     | 1  | -  |
| Graves, A. S. G. & Co.     | 5     | 5  | -  | Kilby, A. H. M.             | 1     | 1  | -  |
| Gray, Guy and Dunlop       | 1     | 1  | -  | Kindell, A. A. G.           | 1     | 1  | -  |
| Greatorex & Co.            | 3     | 3  | -  | King, Clark A.              | 1     | 1  | -  |
| Green, H. C.               | 1     | 1  | -  | King, Viall & Benson        | 1     | 1  | -  |
| Greene, A. M. & Co.        | 2     | 2  | -  | Kirschbaum, B.              | 1     | 1  | -  |
| Gregory, W.                | 1     | 1  | -  | Knight & S-arle             | 1     | 1  | -  |
| Griffin, R. S.             | 1     | 1  | -  | Kohn, Arthur                | 1     | 1  | -  |
| Griffith, M.               | 2     | 2  | -  | Krallsheimer, J. & Co.      | 2     | 2  | -  |
| Grose, F. O.               | 1     | 1  | -  | Lack & Allard               | 3     | 3  | -  |
| Gundry, Mills & Co.        | 5     | 5  | -  | Ladenburg, W. F.            | 2     | 2  | -  |
| Gutmann, Stein & Co.       | 1     | 1  | -  | Laing & Fletcher            | 10    | 10 | -  |
| Haes & Sons                | 5     | 5  | -  | Landau, H.                  | 1     | 1  | -  |
| H. A. H.                   | 1     | 1  | -  | Lane, F. G.                 | 1     | 1  | -  |
| Hall, J. F.                | 1     | 1  | -  | Laurie, Milbank & Co.       | 3     | 3  | -  |
| Hall & Co.                 | 5     | 5  | -  | Laurie & Wadham             | 2     | 2  | -  |
| Hancock, L. & Co.          | 3     | 3  | -  | La Verge, A.                | 1     | 1  | -  |
| Hardy Bros.                | 2     | 2  | -  | Lawford, E. & Co.           | 1     | 1  | -  |
| Harper, W. H.              | 2     | 2  | -  | Lawson, H. W. & Co.         | 2     | 2  | -  |
| Harris & Co.               | 2     | 2  | -  | Lazarus Bros.               | 3     | 3  | -  |
| Hart, A. H.                | 1     | 1  | -  | Lazenby, Bros. & Paine      | 5     | 5  | -  |
| Hart, E. L.                | 1     | 1  | -  | Le Bas, C. H. A.            | 2     | 2  | -  |
| Hart, W. H. & Co.          | 3     | 3  | -  | Lee, J. T.                  | 1     | 1  | -  |
| Harter, A. R. H.           | 1     | 1  | -  | Leon Bros.                  | 10    | 10 | -  |
| Hatridge, W. R. & Co.      | 1     | 1  | -  | Levitt & Thornton           | 1     | 1  | -  |
| Hassam, J.                 | 1     | 1  | -  | Levy, Gerald                | 1     | 1  | -  |
| Hawkins, G. F.             | 1     | 1  | -  | Levy, N.                    | 1     | 1  | -  |
| Head, J. R.                | 5     | 5  | -  | Lindo, F. C.                | 1     | 1  | -  |
| Hecht, F. W.               | 1     | 1  | -  | Lloyd, E. O.                | 1     | 1  | -  |
| Helbert, Wagg & Co.        | 5     | 5  | -  | Lomer & Reunde              | 1     | 1  | -  |
| Herbert Bros.              | 2     | 2  | -  | Long, R. M.                 | 1     | 1  | -  |
| Herbert, Edward            | 1     | 1  | -  | Lord, Percy F. G.           | 1     | 1  | -  |
| Heriot, C. H.              | 5     | 5  | -  | Löwy, E. D.                 | 1     | 1  | -  |
| Herman & Kent              | 2     | 2  | -  | Lumsden, R.                 | 1     | 1  | -  |
| Hertz, H. A.               | 1     | 1  | -  | Lyon & Cumming              | 2     | 2  | -  |
| Heseltine, G. H.           | 2     | 2  | -  | Maas, H. L.                 | 1     | 1  | -  |
| Heseltine, Powell & Co.    | 10    | 10 | -  | Macdonald, H. D.            | 1     | 1  | -  |
| Hess, Regensburg & Atchley | 2     | 2  | -  | Macfadyen, G. H.            | 1     | 1  | -  |
| Hichens, Harrison & Co.    | 5     | 5  | -  | Mackenzie, W. G.            | 1     | 1  | -  |
| Hickman, W. F.             | 1     | 1  | -  | Maclure, H. D., & Co.       | 1     | 1  | -  |
| Hicks & Streeten           | 5     | 5  | -  | Marcus, E. S. & Co.         | 5     | 5  | -  |
| Higgins, C. R.             | 1     | 1  | -  | Mark, J., & Son             | 1     | 1  | -  |
| Higgins, L. R.             | 1     | 1  | -  | Marks, A. A. & Co.          | 1     | 1  | -  |
| Higham Bros.               | 10    | 10 | -  | Marks, Bulteel, Mills & Co. | 10    | 10 | -  |
| Hilburn, Koch & Co.        | 1     | 1  | -  | Marks, M. & Co.             | 1     | 1  | -  |
| Hilder & Co.               | 10    | 10 | -  | Marnhan & Co.               | 5     | 5  | -  |
| Hilder & Paul              | 3     | 3  | -  | Marsden, P. M. M.           | 5     | 5  | -  |
| Hirsch, A., & Co.          | 10    | 10 | -  | Martin, James               | 1     | 1  | -  |
| Hirsch, L., & Co.          | 10    | 10 | -  | Martin, W. H.               | 1     | 1  | -  |
| Hobday, F. M.              | 1     | 1  | -  | Marzetti & Co.              | 5     | 5  | -  |
| Hodding, King & Co.        | 5     | 5  | -  | Mason, K. W.                | 1     | 1  | -  |
| Hodgskin, J. G.            | 1     | 1  | -  | Mavor, D. A.                | 1     | 1  | -  |
| Holland, C.                | 2     | 2  | -  | May, N.                     | 1     | 1  | -  |
| Holms, D. L.               | 1     | 1  | -  | McCulloch, R. A.            | 2     | 2  | -  |
| Hood, A.                   | 2     | 2  | -  | McKechney, W. C.            | -     | 10 | 6  |
| Hopkins & Giles            | 2     | 2  | -  | McNish, A., & Co.           | 1     | 1  | -  |
| Howard, G. C.              | 1     | 1  | -  | Medley, G. W., & Co.        | 1     | 1  | -  |
| Howard, G. P.              | 1     | 1  | -  | Mes-el, L. & Co.            | 5     | 5  | -  |
| Howell, A.                 | 1     | 1  | -  | Metcalfe, G.                | 1     | 1  | -  |
| Howell, C. C.              | 1     | 1  | -  | Meyers, A.                  | 5     | 5  | -  |
| Huggins, A. E.             | 1     | 1  | -  | Meyerstein, E. W.           | 1     | 1  | -  |
| Huggins, C. L.             | 5     | -  | -  | Michels Bros.               | 3     | 3  | -  |
| Hunter & Paton             | 2     | 2  | -  | Miles & Co.                 | 2     | 2  | -  |
| Hurst, Frank               | 3     | 3  | -  | Millar, J. B. & Co.         | 2     | 2  | -  |
| Huygens, W.                | 2     | 2  | -  | Millar & Llewellyn          | 1     | 1  | -  |
| Ingall, E. D.              | -     | 10 | 6  | Miller, A. W.               | 1     | 1  | -  |
| Ingall, F. D.              | 1     | 1  | -  | Mills, The Hon. E. J.       | 5     | 5  | -  |
| Inglis, R. W.              | 5     | 5  | -  | Mocatta, E. L.              | 2     | 2  | -  |
| Ingram, G. J.              | 1     | 1  | -  | Monier Williams & Co.       | 2     | 2  | -  |
| Ionides, C. A., Jun.       | 1     | 1  | -  | Montagu, Oppenheim & Co.    | 1     | 1  | -  |
| Ironmonger, C. F.          | 1     | 1  | -  | Montgomery, B. & Co.        | 2     | 2  | -  |
| Isaac, A. L.               | 1     | 1  | -  | Moore & Taylor              | 2     | 2  | -  |
| Ive, T. J.                 | 1     | 1  | -  | Morice, J. C. & C. W.       | 5     | 5  | -  |
| Jacks, C. H.               | 1     | 1  | -  | Morrison & Wood             | 2     | 2  | -  |
| Jackson, A. H.             | 1     | 1  | -  | Morris, W. & Sons           | 2     | 2  | -  |
| Jackson, C. F.             | 2     | 2  | -  | Moss Bros.                  | 1     | 1  | -  |
| Jackson, C. Hamilton       | 1     | 1  | -  | Mossop, M. W.               | 1     | 1  | -  |
| Jerram, H. W.              | 1     | 1  | -  | Muir, A.                    | 1     | 1  | -  |
| Johnson, S.                | 1     | 1  | -  | Nathan & Rosselli           | 1     | 1  | -  |

ANNUAL SUBSCRIPTIONS AND DONATIONS TO BRANCHES. 435

|                           | Dons. |       |                              | Dona. |       |
|---------------------------|-------|-------|------------------------------|-------|-------|
|                           | £.    | s. d. |                              | £.    | s. d. |
| Nathan & Young            | 3     | 3     | Simpson, H., & Co.           | 10    | 10    |
| Neame, D. J.              | 1     | 1     | Skinner, Jas.                | 1     | 1     |
| Newall, W.                | 5     | 5     | Slater, E. J.                | 1     | 1     |
| Newman, R. M.             | 2     | 2     | Slaughter, M.                | 1     | 1     |
| Nicholas, M., & Co.       | 1     | 1     | Smith, C. & G., & Co.        | 1     | 1     |
| Nicholls, I. H.           | 1     | 1     | Smith, Early Bros.           | 3     | 3     |
| Nickalls, Sir P.          | 1     | 1     | Smith, F. Clement            | 1     | 1     |
| Nicoll, G.                | 1     | 1     | Smith, F. Le Blanc           | 1     | 1     |
| Nissim, Maurice           | 1     | 1     | Smith, Jonathan              | 1     | 1     |
| Nivison, R.               | 5     | 5     | Smith, J. C.                 | 1     | 1     |
| Norris, P. Q.             | 1     | 1     | Smith, Stanley Le Blanc      | 1     | 1     |
| Oakley Bros.              | 1     | 1     | Smith, H. Le Blanc & Pearce  | 1     | 1     |
| Owen, F. E.               | 1     | 1     | Smith, Stuart Le Blanc       | 1     | 1     |
| Paine, G. L.              | 3     | 3     | Smithers & Co.               | 2     | 2     |
| Paine, H., Junr. & Co.    | 1     | 1     | Snell & Swaffield            | 2     | 2     |
| Pallant, W.               | 2     | 2     | Snoad, F.                    | 1     | 1     |
| Palmer Bros.              | 1     | 1     | Solomon, Arthur H.           | 5     | 5     |
| Park, Wm.                 | 1     | 1     | Solomon, Jas. H.             | 1     | 1     |
| Pattisson, F. L.          | 5     | 5     | Sommerhoff, Carl             | 1     | 1     |
| Paul, C. & A.             | 2     | 2     | Sopper, W.                   | 2     | 2     |
| Paxton, H. K.             | 1     | 1     | Spanier & Blumenthal         | 1     | 1     |
| Payne, W. R.              | 1     | 1     | Sperling & Co.               | 5     | 5     |
| Pearson, Cyrus T.         | 1     | 1     | Speyer, A. & W.              | 2     | 2     |
| Peckham, R. T.            | 2     | 2     | Stanhope, The Hon. C.        | 1     | 1     |
| Pember, G. H.             | 1     | 1     | Stanforth, W.                | 1     | 1     |
| Pemberton, Muirhead & Co. | 2     | 2     | Stanley, C. H.               | 1     | 1     |
| Petch, F. W.              | 1     | 1     | Steer, Lawford & Co.         | 10    | 10    |
| Phillips, F. S.           | 2     | 2     | Steinberg, Paul E.           | 1     | 1     |
| Pohl, E. E.               | 1     | 1     | Steinhart & Eiser            | 1     | 1     |
| Pollak, J. & Co.          | 5     | 5     | Stephens, T.                 | 1     | 1     |
| Port, R. B. & Co.         | 1     | 1     | Sternberg Bros.              | 1     | 1     |
| Powell, C. J.             | 5     | 5     | Stevenson, F. H.             | 1     | 1     |
| Prentice, G. A.           | 1     | 1     | Stoneham & Messenger         | 10    | 10    |
| Price, M. & Co.           | 5     | 5     | Strong, I. C.                | 1     | 1     |
| Prior & Williams          | 2     | 2     | Stuart, D. J.                | 1     | 1     |
| Pritchard, John M.        | 5     | 5     | Surgey, C.                   | 5     | 5     |
| Puckle, W. B.             | 1     | 1     | Swaine & Wackerbarth         | 1     | 1     |
| Pulley, C. T. & Co.       | 2     | 2     | Symons, Simon & Co.          | 5     | 5     |
| Quirk, Phillip            | 1     | 1     | Tatham, B.                   | 1     | 1     |
| Radmall, A. C.            | 1     | 1     | Tatham, Ed. E.               | 1     | 1     |
| Ramsden, Frisby & Lane    | 1     | 1     | Terry, J. E.                 | 1     | 1     |
| Ramsey, A. Walter         | 1     | 1     | Thalmsessenger, M.           | 1     | 1     |
| Reed, F. H.               | 1     | 1     | Thomson, Alex.               | 3     | 3     |
| Regensburg & Schnapper    | 1     | 1     | Thomson, D. L. & Co.         | 2     | 2     |
| Reichenbach, Max          | 1     | 1     | Thomson, F. G.               | 1     | 1     |
| Renton Bros. & Co.        | 10    | 10    | Thorpe, E. F.                | 2     | 2     |
| Reynolds, A. & Co.        | 2     | 2     | Tod, N. P.                   | 1     | 1     |
| Ricardo, Po-ton & Co.     | 5     | 5     | Tomlin, C. E. & Co.          | 5     | 5     |
| Ricardo & Robertson       | 5     | 5     | Trew, J. P., Junr.           | 1     | 1     |
| Richardson, Alan          | -10   | 6     | Tryon, R.                    | 1     | 1     |
| Richardson, H. L. S.      | 1     | 1     | Twycross & Langton           | 2     | 2     |
| Richardson, R. A.         | 1     | 1     | Tydd, G. B.                  | 1     | 1     |
| Richardson, Wm.           | 1     | 1     | Upton, Lionel                | 2     | 2     |
| Ridsdale, E. A. & Co.     | 2     | 2     | Vertue, Lubbock & Co.        | 10    | 10    |
| Rixon Bros.               | 2     | 2     | Vigne, H., & Sons            | 2     | 2     |
| Roberts, L.               | 1     | 1     | Vincent, F. D'A.             | 1     | 1     |
| Robertson, A.             | -10   | 6     | Wackerbarth, H. A.           | 1     | 1     |
| Robinson, H.              | 1     | 1     | Wagner, J. & Co.             | 1     | 1     |
| Robinson, L. G.           | 1     | 1     | Waley, A. J.                 | 1     | 1     |
| Robson, B.                | 1     | 1     | Waley, M. S.                 | 1     | 1     |
| Rochrich, E. & Co.        | 2     | 2     | Walford, E. L.               | 1     | 1     |
| Roose, H. & Co.           | 1     | 1     | Walker & Ibbotson            | 2     | 2     |
| Rosenberg, I.             | 1     | 1     | Waterer, P.                  | 1     | 1     |
| Rothbarth, I.             | 1     | 1     | Weber, Hy.                   | 1     | 1     |
| Rothschild, S. H.         | 1     | 1     | Wedd, Jefferson & Co.        | 10    | 10    |
| Roughton, A. H.           | 2     | 2     | Weiser, B.                   | 1     | 1     |
| Rowe & Pitman             | 2     | 2     | Wells & Nash                 | 2     | 2     |
| Royle & Poole             | 2     | 2     | Westmacott, Escombe & Co.    | 1     | 11 6  |
| Rubens, V.                | 1     | 1     | White & Cheesman             | 3     | 3     |
| Saaffeld, A.              | 1     | 1     | Whitehead, J.                | 1     | 1     |
| Samuel, Lewis Hy.         | 1     | 1     | Whitehead & Hilder           | 2     | 2     |
| Samuelson & Co.           | 1     | 1     | Whittington, C. J.           | 1     | 1     |
| Sandeman, Clark & Co.     | 5     | 5     | Wightwick, E. A.             | 1     | 1     |
| Satterthwaite, C. & Son   | 2     | 2     | Wildy Bros.                  | 3     | 3     |
| "S. B."                   | 1     | 1     | Wildy & Co.                  | 2     | 2     |
| Schiff, A. G. & Co.       | 5     | 5     | Wiley, W. T.                 | 2     | 2     |
| Schlur, P. & Co.          | 2     | 2     | Wilkinson, W. A. & N., & Co. | 10    | 10    |
| Schwabe, A. J.            | 1     | 1     | Wilkinson, T.                | 1     | 1     |
| Scott & Horton            | 1     | 1     | Williams, De Broß, & Co.     | 5     | 5     |
| Soevell, Adams J.         | 1     | 1     | Williamson, F. J.            | 1     | 1     |
| Scrimgeour, J. & A.       | 2     | 2     | Wilmers & Butler             | 2     | 2     |
| Scrutton & Son            | 5     | 5     | Wilson, W. J.                | 1     | 1     |
| S&M, & Co.                | 1     | 1     | Winch, Rd.                   | 2     | 2     |
| Seligmann, A.             | 2     | 2     | Winchester, C.               | 1     | 1     |
| Seligmann & Weinberger    | 10    | 10    | Winter, C.                   | 1     | 1     |
| Sheppard, E. B.           | 1     | 1     | Wissmann, L. W. R.           | 2     | 2     |
| Short, M., & Co.          | 2     | 2     | "W. L."                      | 1     | 1     |
| Shorter, Grant & Co.      | 1     | 1     | Womersley, D.                | 1     | 1     |
| Silverston, J., & Co.     | 2     | 2     | Woodall, F. A.               | 1     | 1     |
| Simpson & Co.             | 10    | 10    | Woodall, H.                  | 1     | 1     |





ANNUAL SUBSCRIPTIONS AND DONATIONS TO BRANCHES. 437

| £.                            | s. | d. | £.                           | s. | d. |
|-------------------------------|----|----|------------------------------|----|----|
| Brain, S. Esq.                | 10 | 6  | Pretty, Herbert, Esq.        | 1  | 1  |
| Brinn, W. J. Justins, Esq.    | 10 | 6  | Ridley, W., & Sons, Messrs.  | 1  | 1  |
| Brown, Messrs. J. D. & Son    | 1  | -  | Rogers, G. E. B. Esq.        | 10 | 6  |
| Brown & Davies, Messrs.       | 10 | -  | Searle, T. H. Esq.           | 1  | 1  |
| Bull, A. H. Esq.              | 10 | 6  | Seon, E. S. Esq.             | 10 | -  |
| Butler, C. Esq.               | 10 | 6  | S-prell, H. O., & Co. Ltd.   | 10 | 6  |
| Cobb, Mrs.                    | 10 | 6  | Simonds, B. Esq.             | 10 | 6  |
| Cobnam, Capt. A. W.           | 1  | 1  | Simonds, James, Esq.         | 1  | 1  |
| Cobnam, A. C. Esq.            | 1  | -  | Simonds, John, Esq.          | 1  | 1  |
| Cocks, Messrs. C. & Co. Ltd.  | 10 | 6  | Simonds, W. Esq.             | 1  | 1  |
| Colebrook, W. M. Esq.         | 10 | 6  | Sisley & Goodall, Messrs.    | 10 | 6  |
| Collins, Chas. Esq.           | 10 | 6  | Slaughter, Chas. Esq.        | 10 | 6  |
| Cooper, J. O. Esq.            | 10 | -  | Smith, Chas. Esq.            | 10 | -  |
| Cooper, J. J. Esq.            | 10 | -  | Spokes, Sir P.               | 1  | 1  |
| Copeland, H. Esq.             | 1  | 1  | Stephens, the late C. Esq.   | 2  | 2  |
| Cowslade, W. W. Esq.          | 1  | 1  | Stevens, J. E. Esq.          | 10 | -  |
| Crawshay, W. T. Esq.          | 1  | 1  | Stevens, S. B. Esq.          | 5  | -  |
| Dodd, Son & Rawstone, Messrs. | 10 | 6  | Strange, J. T. Esq.          | 2  | 2  |
| Dowsett Bros, Messrs.         | 10 | 6  | Strancom & Sons, Messrs.     | 10 | 6  |
| Dunlop & Son, Messrs.         | 10 | 6  | Sutton, A. W. Esq.           | 1  | 1  |
| East, A. H. Esq.              | 10 | 6  | Sutton, The Misses           | 10 | 6  |
| Eighteen, I. Esq.             | 10 | 6  | Sutton, Herbert, Esq.        | 1  | 1  |
| Falcon, Mrs.                  | 10 | 6  | Sutton, M. H. F. Esq.        | 1  | 1  |
| Ferguson, F. J. Esq.          | 10 | 6  | Sutton, M. J. Esq.           | 1  | 1  |
| Ferguson, W. Esq.             | 10 | -  | Sutton, Leonard, Esq.        | 1  | 1  |
| Flanagan, W. G. Esq.          | 10 | 6  | Taylor, J. O. Esq.           | 10 | 6  |
| Garland, Mrs.                 | 1  | 1  | Thoyts, Major                | 1  | -  |
| Goodenough, F. Esq.           | 10 | 6  | Tunbridge, F. Esq.           | 10 | 6  |
| Greenslade & Co.              | 10 | 6  | Valpy, R. H. Esq.            | 3  | -  |
| Griffith, S. Esq.             | 10 | 6  | Venner & Sons, Messrs.       | 10 | -  |
| Hankey, Sidney A. Esq.        | 1  | 1  | Walls, Son, & Wells, Messrs. | 10 | 6  |
| Harris, Miss                  | 1  | 1  | Walls, Miss B.               | 10 | -  |
| Do., 1900                     | 1  | 1  | Waterhouse, A. Esq.          | 1  | 1  |
| Haslam & Son, Messrs.         | 10 | 6  | Wellsteed, Sons & Co.        | 1  | 1  |
| Hawker, The Misses            | 1  | 1  | Wheatley, A. Esq.            | 10 | 6  |
| Hawkins, H. Esq.              | 10 | -  | Wheeler Brothers, Messrs.    | 1  | 1  |
| Haynes, W. Esq.               | 10 | -  | Wilder, Jno. Esq.            | 10 | 6  |
| Hayward, Stanley, Esq.        | 10 | 6  | Withers, M. J. Esq.          | 10 | 6  |
| Heelas Sons, & Co. Ltd.       | 1  | 1  | Watson Bros, Messrs.         | 1  | 1  |
| Hewett, C. E. Esq.            | 10 | 6  | Sums under 10s.              | 12 | 17 |
| Hewett, Robt. Esq.            | 1  | 1  |                              |    |    |
| Hewett, T. E. Esq.            | 1  | 1  |                              |    |    |
| Higgs & Sons, Messrs.         | 10 | 6  |                              |    |    |
| Hill, Arthur, Esq.            | 10 | 6  |                              |    |    |
| Hill, T. E. Esq.              | 10 | 6  |                              |    |    |
| Jackson, G. R. Esq.           | 10 | 6  |                              |    |    |
| Keyser, C. E. Esq.            | 1  | 1  |                              |    |    |
| Kingham, Messrs. W. & Sons    | 10 | 6  |                              |    |    |
| Knipe, Mrs. C. E.             | 1  | 1  |                              |    |    |
| Knox, H. Esq.                 | 1  | 1  |                              |    |    |
| Lewis & Sons, Messrs. Henry   | 10 | 6  |                              |    |    |
| Lucena, Charles, Esq.         | 1  | 1  |                              |    |    |
| Maurice, O. C. Esq.           | 10 | 6  |                              |    |    |
| May, Mrs.                     | 10 | -  |                              |    |    |
| May, Hubert, Esq.             | 10 | 6  |                              |    |    |
| McIlroy, W. Esq.              | 10 | -  |                              |    |    |
| Messrs. Limited               | 10 | 6  |                              |    |    |
| Millar, W. G. Esq.            | 10 | 6  |                              |    |    |
| Milson, J. & Sons, Messrs.    | 10 | 6  |                              |    |    |
| Monck, J. B. Esq.             | 1  | 1  |                              |    |    |
| Morris, E. Esq.               | 10 | 6  |                              |    |    |
| Morris, Josh. Esq.            | 1  | 1  |                              |    |    |
| Mount, W. G. Esq.             | 1  | 1  |                              |    |    |
| Norris, G. Esq.               | 10 | 6  |                              |    |    |
| Oakshott, K. Esq.             | 10 | -  |                              |    |    |
| Outen, Miss                   | 10 | 6  |                              |    |    |
| Palmer, A. Esq.               | 5  | -  |                              |    |    |
| Palmer, G. W. Esq. M.P.       | 3  | -  |                              |    |    |
| Palmer, W. H. Esq.            | 1  | 1  |                              |    |    |
| Penson, R. Esq.               | 10 | 6  |                              |    |    |
| Petty & Sons, Ltd.            | 10 | 6  |                              |    |    |
| Philbrick, Messrs. C. and G.  | 1  | 1  |                              |    |    |
| Player, Mrs.                  | 10 | -  |                              |    |    |
| Pocock, J. N. Esq.            | 1  | -  |                              |    |    |
| Poulton, W. Esq.              | 10 | -  |                              |    |    |
| Powell, Mrs. T. E.            | 10 | 6  |                              |    |    |
| Powys, Miss E. C.             | 1  | 1  |                              |    |    |

**Donations.**

|                    |            |           |          |
|--------------------|------------|-----------|----------|
| Pillar             | 1          | 4         | 5        |
| Vestern Hotel      | -          | 5         | 7        |
| Victoria Cafe      | -          | 15        | 4        |
| <b>Total Dons.</b> | <b>2</b>   | <b>5</b>  | <b>4</b> |
| <b>Total Subs.</b> | <b>129</b> | <b>18</b> | <b>6</b> |

**NEWBURY DISTRICT.**  
(No Local Committee.)  
Hon. Sec. and Collector—  
Mr. WM. GAMBLE.

**Annual Subscriptions.**

|                                   |    |   |
|-----------------------------------|----|---|
| Arkwright, Mrs. (the late)        | 10 | - |
| Baxendale, Lloyd H. Esq.          | 1  | 1 |
| Blackburne - Maze, W. P. Esq.     | 10 | - |
| Dela Salle, C. R. Esq.            | 5  | - |
| Earle, Mr. R. Esq.                | 5  | - |
| Fellowes, Mrs., Donnington Priory | 5  | - |
| Forster, Paul F. Esq.             | 1  | 1 |
| Howard, Lady Louisa               | 10 | - |
| Lency, Mrs.                       | 5  | - |
| Marshall, Colonel                 | 5  | - |
| Mullens, Rev. R. H.               | 5  | - |
| Myers, Mrs.                       | 1  | - |
| Shuter, Mrs.                      | 5  | - |
| South Berks Brewery Company       | 10 | 6 |

|                                             |            |            |
|---------------------------------------------|------------|------------|
| Stratford, Capt. H. V.                      | 10         | -          |
| Wingfield                                   | 10         | -          |
| Townshend, Col. G. P.                       | 1          | 1          |
| Tull, A. R. Esq.                            | 1          | 1          |
| Vandeleur, Mrs.                             | 10         | 6          |
| Boyle                                       | 10         | -          |
| Williams, R. M. H., Esq.                    | 10         | -          |
| Woolfryes, Surg. Gen., C.B., C.M.G., K.H.P. | 5          | -          |
| Sums under 5s.                              | 7          | 6          |
| <b>Total Subs.</b>                          | <b>£11</b> | <b>1 6</b> |

**Donations.**

|                |                |
|----------------|----------------|
| Boxes—         |                |
| Guildhall Club | 5 6            |
| <b>Total</b>   | <b>£11 7 -</b> |

**MAIDENHEAD AND TAPLOW BRANCH.**

President and Chairman—  
Colonel FITZROY CLAYTON.

**Local Committee—**  
H. ADAMS, Esq.  
Mrs. BARRY.  
J. BUDGE, Esq.  
Mrs. CHARLES BULKELEY.  
Captain CASBERD-BOTELLER, R.N.  
Rev. A. H. DRUMMOND, M.A.  
E. GARDNER, Esq., M.P.  
Rev. C. W. HUNT, M.A.  
Rev. T. F. LEWIS.  
D. J. MASON, Esq., M.D.  
Rev. H. G. J. M'ARA, M.A.  
G. E. MOORE, Esq., M.B.  
Captain PREYTMAN, R.N.  
Rev. C. A. RAYMOND, M.A.  
C. RICARDO, Esq.  
Rev. W. G. SAWYER, M.A.  
WESLEY WALKER, Esq.  
Rev. Father WATSON.

Hon. Secretary—  
VIVIAN McLAUGHLIN, Esq.

**Annual Subscriptions.**

|                         |            |             |
|-------------------------|------------|-------------|
| Adams, H. Esq.          | 1          | 1           |
| Barry, Mrs.             | 1          | 1           |
| Cooper, H. Esq.         | 1          | 1           |
| Fuller, W. Esq.         | 10         | 6           |
| Gold, Argo, Esq.        | 10         | 6           |
| Hanbury, Lionel H. Esq. | 10         | -           |
| Heilbut, S., Esq.       | 10         | 6           |
| Irby, The Hon. Cecil S. | 5          | -           |
| Mayor, The Worshipful   | 10         | 6           |
| Meara, Rev. H. G.       | 5          | -           |
| Moore, G. E. Esq., M.D. | 10         | 6           |
| Nicholson, F. W. Esq.   | 1          | 1           |
| Preytmann, Capt. R. N.  | 1          | 1           |
| Raymond, Rev. C. A.     | 5          | -           |
| Sawyer, Rev. W. G.      | 2          | 2           |
| Serocold, O. P. Esq.    | 5          | -           |
| Webber, J. C. Esq.      | 10         | -           |
| Wethered, F. O. Esq.    | 1          | 1           |
| <b>Total Subs.</b>      | <b>£17</b> | <b>15 6</b> |

**Donations.**

|                                                         |   |   |   |
|---------------------------------------------------------|---|---|---|
| Collection at Stoke House School, per E. H. Parry, Esq. | 3 | 9 | 3 |
|---------------------------------------------------------|---|---|---|

|                                            |            |           |          |
|--------------------------------------------|------------|-----------|----------|
| Contribution Boxes                         | 1          | 9         | 4        |
| Maidenhead College, per A. M. Inglis, Esq. | 1          | 1         | -        |
| More, G. E., Esq., M.D. (Sub for 1900)     | 10         | 6         | -        |
| <b>Total Dons.</b>                         | <b>6</b>   | <b>10</b> | <b>1</b> |
| <b>Total Subs.</b>                         | <b>17</b>  | <b>15</b> | <b>6</b> |
|                                            | <b>£24</b> | <b>5</b>  | <b>7</b> |

**Buckinghamshire.**

**AYLESBURY BRANCH.**

President—  
Hon. WALTER ROTHSCHILD, M.P.

**Local Committee—**  
J. C. GARNER, Esq.  
Col. HORWOOD, C.C.  
R. W. LOCKE, Esq., J.P.  
Rev. C. W. PRABSON, M.A.  
Rev. C. O. PHIPPS.  
Rev. C. RIDLEY, B.A.  
EDWARD WILKINS, Esq.

Treasurer—  
JOHN WILLIAMS, Esq., Bucks and Oxon Bank.

Honorary Secretary—  
R. J. ELLISTON, Esq.

**Annual Subscriptions.**

|                           |            |          |
|---------------------------|------------|----------|
| Field, Mr. T.             | 5          | -        |
| Garner, J. C.             | 10         | -        |
| Horwood, Col.             | 1          | 1        |
| Madder, Mr. C. S.         | 5          | -        |
| Ridley, Rev. C.           | 5          | -        |
| Rothschild, Hon. W., M.P. | 2          | 2        |
| Sarsons, Mr. M. H.        | 5          | -        |
| Tombs, Mr. T. C.          | 5          | -        |
| <b>Total Subs.</b>        | <b>£48</b> | <b>-</b> |

**Donations.**

|                  |           |             |
|------------------|-----------|-------------|
| Nunn, Mr. Hy.    | 2         | -           |
| Page, Mrs. (box) | 13        | -           |
| <b>Total</b>     | <b>£5</b> | <b>13 -</b> |

**Cambridgeshire.**

**CAMBRIDGE BRANCH.**

(No Local Committee.)

Hon. Sec. and Treasurer—  
OSCAR BROWNING, Esq.

**Annual Subscriptions.**

|                      |           |            |
|----------------------|-----------|------------|
| Bumpsted, T. B. Esq. | 1         | 1          |
| Fawcett, W. M. Esq.  | 1         | 1          |
| Philpott, Mrs.       | 1         | 1          |
| Lothianter, Mrs.     | 1         | 1          |
| <b>Total Subs.</b>   | <b>£4</b> | <b>4 -</b> |

WISBECH BRANCH.

(No Local Committee.)

Honorary Secretary—  
G. H. SKAFFE, Esq.

Annual Subscriptions.

Table with columns £, s, d. and rows: English Bros., Ltd., Peckover, A. Esq., Ropkins & Co., Ltd., Stanley & Hyde, Pendants Co., Ltd., The.....

Total Subs.....£4 14 6

Donations.  
Contribution Boxes. - 19 10

Total.....£5 14 4

Cardiganshire.

ABERYSTWYTH BRANCH.

Local Committee—  
THE MAYOR OF ABERYSTWYTH, Chairman.

W. H. COLBY, Esq.  
GEO. DAVIS, Esq., J.P.  
PETER JONES, Esq., J.P.  
Capt. T. MORRIS.  
J. W. MORTIMER, H.M.  
Principal Officer of Customs.

JOHN WATKINS, Esq.  
C. M. WILLIAMS, Esq., J.P.  
E. P. WYNN, Esq., J.P.

Honorary Secretary—  
Captain THOMAS DOUGHTON.

Annual Subscriptions.

Table with columns £, s, d. and rows: Aberystwyth Ship Insurance Society, Colby, W. H. Esq., Cosens, Capt. G. W., Davies, Joseph, Esq., Davis, Geo. Esq., Doughton, Capt. T., Edwards, Mr. Evan., Evans, Howell, Esq., Evans, Mr. Evan., Francis, J. Esq., Fryer, H. C. Esq., Harris, T. D. Esq., Jones, Peter, Esq., Jones, Misses, Fron-gog, Jones, Gen. Jenkin., Levi, Rev. Thomas, Morris, Capt. T., Penry, Rev T. A., Perrott J. D. Esq., Protheroe, Arch-deacon, Roberts, D. Esq. (Brewery), Roberts, F. R. Esq., Roberts, Messrs. R. and Sons, Roberts, Principal, M.A., Rowlands, Dr. J. J., Smith, C. C. Esq., Waddingham, T. J. Esq., Watkins, John, Esq., Williams, C. M. Esq., Williams, Rev. Prebendary, M.A., Wynne, E. P. Esq., Sums under 5s., Total Subs.....£12 10 6

Donations.

Table with columns £, s, d. and rows: Mrs. Maria Clarke., H.Owen, Esq., Hereford, Pillar Boxes, Proceeds from the Procession, per Mr. Ramsdel and Dr. Bentley, Collections on days of Exercise, Proceeds of Concert & Entertainment, per Mrs. John Morgan and Lieut. Stephens, Sums under 5s., Total Dons., Total Subs., £53 - 5

CARDIGAN BRANCH.

Local Committee—  
W. PICTON EVANS, Esq., Chairman.

Capt. JOHN PHILLIPS.  
Capt. GEORGE RICHARDS.  
C. E. D. MORGAN RICHARDSON, Esq.  
Mr. FISHER, Chief Officer  
H.M. Coast Guard.

Honorary Secretary—  
Mr. WILLIAM JOSEPH.

Annual Subscriptions.

Table with columns £, s, d. and rows: Colby, Mrs. J., Davies, Mrs., Evans, W. P. Esq., Howell, Colonel, Howell, Misses, John, Mr. Wm., Brynateg, Jenkins, Sir L. H., Lloyds' Bank, Mitchell, J. F. Esq., Parry, Capt. Jones, Phillips, J. Esq., M.D., Richardson, C. E. D., Morgan, C. E. D., Sums under 5s., Total Subs., £6 13 6

Donations.

Table with columns £, s, d. and rows: Collections at Blaen-waan and Bethesda Baptist Chapel, St. Dogmaels, Collections at Bethesda Baptist Church, Cardigan, Contribution Boxes, Total Dons., Total Subs., £15 5 4

NEW QUAY & ABERAYRON BRANCH.

Local Committee—

Rev. STEVEN JONES, Rector,  
Chairman.  
Capt. THOMAS DAVIES.  
Dr. THOMAS EVANS.  
JOHN EVANS, Esq., Penwig.  
Mr. HICKS, Chief Officer  
Coastguard.

Capt. T. JONES.  
JOHN PATRICK, Esq.  
Mr. EDWARD SHARLOCK.  
Mr. WILLIAM THOMAS.  
Mr. WEBB.

Honorary Secretary—  
Capt. DAVID REES.

Annual Subscriptions.

Table with columns £, s, d. and rows: Campbell, Mrs., Compton, Mr. T., Timothy, Davies, Capt. T., Davies, E. F. Esq., Davies, T. Esq., Evans, Dr., Evans, J. Esq., Pen-yulg, Jones, Capt. Thos., Jones, Rev. Steven, Lancroft-Llanina, Mrs., Lewis, Colonel, Lewis, Mrs. Col., Lloyd-Clifton, Miss, Lloyd-Clifton, Mr. and Mrs., Nantyglo, Dr. Bevan, National Provincial Bank, Patrick, J. Esq., Rees, Capt. D., Stewart, Capt. All-tynoden, Thomas, Miss, Thomas, Mr. Wm., Webb, Mr., Hugh Terrace, Total Subs., £10 9 6

Donations.

Table with columns £, s, d. and rows: Box Collections and other Donations, Total, £18 8 9

Carmarthenshire.

FERRYSIDE AND CARMARTHEN BAY BRANCH.

President—  
The Rt. Hon. the EARL OF CAWDOR.

Vice-President—  
RICHARD E. JENNINGS, Esq.

Local Committee—

NOEL CHURCH, Esq.  
DUDLEY W. DRUMMOND, Esq.  
D. LEWIS, Esq.  
R. A. NEVILL, Esq.  
Capt. W. THOMAS.  
W. W. WALTON, Esq.  
D. LEWIS WILLIAMS, Esq.  
Sir JOHN WILLIAMS, Bart.

Honorary Secretary—  
Lieut.-Col. J. H. PELLY FRY.

Annual Subscriptions.

Table with columns £, s, d. and rows: Andrews, Miss, Asher, John, Esq., Barker, T. W. Esq., Bath, Edward H. Esq., Bevan, Miss, Brigstocke, Mrs. W., Benett, Total Subs., £48 2 6

Table with columns £, s, d. and rows: Browne, Roland, Esq., Buckley's Brewery, Ltd., Cawdor, The Rt Hon. Earl of, Church, Noel, Esq., Colby, J. V. Esq., Cross, Miss Arengo, Davies, James, Esq., De Perry, G. I. Esq., Drummond, Sir Jas., Bart., Drummond, Dudley W. Esq., Dynevor, The Right Hon. Lord, Evans, David, Esq., Evans, Harry D. Esq., Fry, Lieut.-Col. J. H. Pelly, Fry, Miss H. L., Fry, Miss E. J., Gert, A. R. Esq., Griffiths, W. Gower, Esq., Griffiths, W. Morgan, Esq., Gwynne-Hughes, Col. Gwyn, Miss, Harris, Albert, Esq., Jennings, Richard E. Esq., Jones, D. Jeffreys, Esq., Lewis, David, Esq., Lloyd, Mrs., Motesworth, Captain R. A., Morris, C. S. Esq., Morris, Edward H. Esq., Nevill, R. A. Esq., Nevill, Mrs. R. A., Newland, Capt. A., Farnall, R. H. Esq., Peel, E. W. H. Esq., Peel, Miss, Price, Mrs., Ringer, Miss, Saunders, W. Esq., Scott, Mrs. J. J., Ditto for 1900., Stephens & Co., Messrs., Stephens & Sopitt, Stephens, Mrs., Thomas, D. H. Esq., Thomas, Lester & Co., Messrs., Thomas, Mrs. Henry T., Thomas, W. V., Howell, Esq., Thomas, R. M. Esq., Thomas, Capt. W., Timmins, J. Esq., Treconing, J. S. Esq., Walters, Thos. Esq., Walton, W. W. Esq., Warburton, Miss E. A., Wheldon, P. J. Esq., Williams, Sir John, Williams, D. Lewis, Esq., Sums under 5s., Total Subs., £48 2 6

Donations.

Table with columns £, s, d. and rows: Brockie, R. A. Esq., Howell, Lt.-Col., Jenkins, Miss M., Llanstephan Church, per Noel Church, Esq., Proceeds of Entertainment at Myddrim, per Lt.-Col. Howell, Total Subs., £1 2 6

**ANNUAL SUBSCRIPTIONS AND DONATIONS TO BRANCHES. 439**

|                              |            |           |          |
|------------------------------|------------|-----------|----------|
| Contribution Boxes . . . . . | 2          | -         | -        |
| Total Dons. . . . .          | 5          | 10        | 3        |
| Total Subs. . . . .          | 48         | 2         | 6        |
|                              | <u>£53</u> | <u>12</u> | <u>9</u> |

**LLANELLY AND BURY PORT BRANCH.**

**Local Committee—**

- The EARL OF ASHBURNHAM, President.  
 HUGH NEVILL, Esq., Vice-President.  
 GERARD B. ELKINGTON, Esq., Chairman.  
 Mr. W. J. COLLIVER.  
 Mr. W. GUNTER.  
 Mr. R. T. HAMMOND.  
 Mr. C. ARENGO JONES.  
 Mr. A. MORGAN.  
 Mr. D. L. REES.  
 Mr. J. G. THOMAS.  
 Mr. ERNEST TRUBSHAW.  
 Mr. E. WILCOX, Chief Officer H.M. Coastguard.  
 Hon. Treasurer—  
 THOMAS GRIFFITHS, Esq.  
 Honorary Secretary—  
 E. NORTHMORE JONES, Esq.

**Annual Subscriptions.**

- Ashburnham, The Earl of . . . . . 5 5 -  
 Bevan, S., & Son, Messrs. . . . . 10 6 -  
 Blake, Mr. G. W. . . . . 5 -  
 Bowen, Thos. & Co. . . . . 10 6 -  
 Bowen, Mr. Wm. . . . . 5 -  
 Buckley Brothers, Messrs. . . . . 10 6 -  
 Bury Port and Gwendreath Valley Co. . . . . 1 1 -  
 Bythway, Mr. W. . . . . 10 6 -  
 Chivers, Mrs. . . . . 5 -  
 Colliver, Mr. W. J. . . . . 10 6 -  
 Edwards, Mr. D. C. . . . . 5 -  
 Elkington, Mr. G. B. . . . . 1 1 -  
 Elkington, Mr. J. B. . . . . 1 1 -  
 Elliott's Metal Co., Limited . . . . . 2 2 -  
 Evans, Mr. David . . . . . 1 1 -  
 Evans, Dr. Evan . . . . . 5 -  
 Evans, Mr. Gwilym . . . . . 10 -  
 Gilchrist, Messrs. R. & Co. . . . . 1 1 -  
 Griffiths, Mr. Thomas . . . . . 10 6 -  
 Howell & Son, Messrs. B. . . . . 5 -  
 Howell, Mr. W. (New Lodge) . . . . . 5 -  
 Iur & Co., D. . . . . 10 6 -  
 John, Mr. David . . . . . 5 -  
 Jones, Mr. C. Arengo . . . . . 10 6 -  
 Jones, Mr. E. Northmore . . . . . 10 6 -  
 Jones, Mr. J. Wesley . . . . . 5 -  
 Lewis, Mr. C. W. Mansel . . . . . 1 1 -  
 Lewis & Son, Messrs. W. . . . . 5 -  
 Llanelly Harbour Commissioners . . . . . 5 -  
 Llanelly Steel Works Co. . . . . 10 6 -  
 Margrave, Mr. Robt. . . . . 10 6 -  
 Mayberry, Mr. Joseph . . . . . 5 -  
 Morgan, Mr. Arthur . . . . . 5 -  
 Nevill, Druce & Co., Messrs. . . . . 3 -  
 Nevill, Messrs. R. & Co., Limited . . . . . 5 -

|                                                  |     |    |   |
|--------------------------------------------------|-----|----|---|
| Papillon, Mr. H. G. . . . .                      | 5   | -  | - |
| Pemberton, Rev. Canon, and Mrs. . . . .          | 2   | 2  | - |
| Pembrey White Lead Works Co. . . . .             | 10  | 6  | - |
| Rees, Mr. Bernard . . . . .                      | 5   | -  | - |
| Rees, Mr. D. L. . . . .                          | 5   | -  | - |
| Rees, Mrs. Mansel . . . . .                      | 10  | 6  | - |
| Rees & Son, Messrs. S. . . . .                   | 5   | -  | - |
| Roderick, Mr. W. Buckley . . . . .               | 5   | -  | - |
| Roderick, Mrs. (Goodig) . . . . .                | 10  | 6  | - |
| Rogers & Bright . . . . .                        | 1   | 1  | - |
| Seymour, Mr. T. . . . .                          | 5   | -  | - |
| Smart, Mr. H. E. . . . .                         | 10  | -  | - |
| Spowart, Mr. H. W. . . . .                       | 10  | 6  | - |
| Stephens, D., & Co. . . . .                      | 10  | 6  | - |
| Stepney, Sir A. K. Cowall, Bart. . . . .         | 3   | -  | - |
| Stone & Coombs . . . . .                         | 5   | -  | - |
| Thomas, Mrs. A. H. . . . .                       | 5   | -  | - |
| Thomas, Mr. J. G. . . . .                        | 5   | -  | - |
| Thomas, Mrs. Henry . . . . .                     | 1   | 1  | - |
| Thomas, R. & Co. . . . .                         | 10  | 6  | - |
| Tregoning, Mr. J. S. . . . .                     | 1   | 1  | - |
| Waddell & Co. . . . .                            | 5   | -  | - |
| Williams, Mrs. H. . . . .                        | 5   | -  | - |
| Williams, Dr. Owen . . . . .                     | 5   | -  | - |
| Williams, R. . . . .                             | 10  | 6  | - |
| Western Tinsplate Co., Limited (2yrs.) . . . . . | 4   | 4  | - |
| Young, Messrs. A. & W. . . . .                   | 5   | -  | - |
| Sums of 2r. 6d. and under . . . . .              | 4   | 13 | - |
| Total Subs. . . . .                              | £55 | 13 | 6 |

**Donations.**

|                             |     |    |   |
|-----------------------------|-----|----|---|
| Contribution Boxes. . . . . | 1   | 3  | 1 |
| Total . . . . .             | £56 | 16 | 7 |

**Carnarvonshire.**

**SOUTH CARNARVONSHIRE BRANCH.**

(Comprising the Abersoch Criccieth, Llanaethaarn, Porthdinllaen and Pwllheli Life-Boat Stations.)

**Central Committee—**

- JOHN E. GRAVENS, Esq., Lord-Lieutenant, Chairman.  
 T. L. MANCHESTER, Esq., Vice-Chairman.  
 RANDAL CASSON, Esq., Capt. MORGAN JONES, and Capt. DAVID RICHARDS, representing Portmadoc.  
 J. W. ELLIS, Esq., representing Abersoch.  
 DR. GRIFFITH (Castellmarch), representing Abersoch.  
 DR. JOHN HUGHES, representing Porthdinllaen.  
 Capt. EVAN JONES, representing Criccieth.  
 J. G. JONES, Esq., J.P. HARRY MORGAN, Esq., representing Abersoch.  
 Mr. O. ROBENS OWEN, Capt. ROBERTS (Hon. Sec.), representing Porthdinllaen.  
 RICHARD ROBERTS, Esq. Capt. JOHN THOMAS.  
 Hon. Secretary—  
 Capt. E. JONES.

**ABERSOCH STATION.**

**Annual Subscriptions.**

|                                        |    |    |   |
|----------------------------------------|----|----|---|
| Asheton-Smith, G. W. D. Esq. . . . .   | 2  | 10 | - |
| Ellis, J. W. Esq. . . . .              | 1  | 1  | - |
| Evans, Owen, Esq. . . . .              | 1  | 10 | - |
| Morgan, Harry, Esq. . . . .            | 1  | 1  | - |
| Nanney, Sir H. J. Ellis, Bart. . . . . | 10 | -  | - |
| Total Subs. . . . .                    | £5 | 12 | - |

**Donations.**

|                          |    |    |   |
|--------------------------|----|----|---|
| Lea, Henry, Esq. . . . . | 1  | 1  | - |
| Edgbaston . . . . .      | 1  | 1  | - |
| Total . . . . .          | £2 | 13 | - |

**CRICCIETH STATION.**

**Annual Subscriptions.**

|                                          |     |    |   |
|------------------------------------------|-----|----|---|
| Ellis-Nanney, Sir H. J., Bart. . . . .   | 10  | -  | - |
| Evans, Owen, Esq. . . . .                | 10  | -  | - |
| Greaves & Sons, John W., Messrs. . . . . | 1   | 1  | - |
| Greaves, J. E. Esq. . . . .              | 1   | -  | - |
| Greaves, R. M. Esq. . . . .              | 1   | -  | - |
| Hopkinson, Mrs. . . . .                  | 10  | 6  | - |
| Jones, Wm. Esq. . . . .                  | 1   | -  | - |
| Oakeley, W. E. Esq. . . . .              | 5   | -  | - |
| Priestley, Misses . . . . .              | 1   | -  | - |
| Total Subs. . . . .                      | £11 | 11 | 6 |

**Contribution Boxes.**

|                                        |     |   |   |
|----------------------------------------|-----|---|---|
| Criccieth Life-boat Door Box . . . . . | 1   | 6 | 6 |
| Piddie, D. H., Collected by . . . . .  | 10  | - | - |
| Total . . . . .                        | £13 | 8 | - |

**PORTH DINLLAEN STATION.**

Hon. Secretary—  
 Capt. HUGH ROBERTS.

**Annual Subscriptions**

|                                      |     |    |   |
|--------------------------------------|-----|----|---|
| Asheton-Smith, G. W. D. Esq. . . . . | 2   | 10 | - |
| Beaumont, J. Esq. . . . .            | 10  | 6  | - |
| Carreg, Robert, Esq. . . . .         | 10  | 6  | - |
| Evans-Hughes, Mrs. Dr. J. . . . .    | 10  | -  | - |
| Finch, Col. Wynne . . . . .          | 2   | -  | - |
| Jones-Parry, W. C. Y. Esq. . . . .   | 1   | 1  | - |
| Lloyd-Edwards, H. Esq. . . . .       | 1   | 1  | - |
| Lloyd-Evans, Col O. . . . .          | 1   | -  | - |
| Millar, H. E. Esq. . . . .           | 10  | -  | - |
| Roberts, Capt. Hugh . . . . .        | 10  | -  | - |
| Total Subs. . . . .                  | £10 | 3  | - |

**Donations.**

|                            |     |   |   |
|----------------------------|-----|---|---|
| Collecting Boxes . . . . . | 9   | 6 | - |
| Collecting Books . . . . . | 10  | 9 | - |
| Total . . . . .            | £21 | 1 | 6 |

**PWLLHELI STATION.**

**Annual Subscriptions.**

|                                     |    |   |   |
|-------------------------------------|----|---|---|
| Andrews, Solomon, Esq. . . . .      | 1  | 1 | - |
| Anthony, W. Esq. . . . .            | 10 | - | - |
| Carreg, Robert, Esq. . . . .        | 10 | - | - |
| Davies, Miss, Crown Hotel . . . . . | 5  | - | - |

**£. s. d.**

|                                          |     |    |   |
|------------------------------------------|-----|----|---|
| Griffith, Dr., The Mayor . . . . .       | 5   | -  | - |
| Hughes, Dr. Hunter . . . . .             | 10  | -  | - |
| Jones, J. G. Esq., J.P. . . . .          | 5   | -  | - |
| Jones, R. O. Esq., The Mayor . . . . .   | 10  | 6  | - |
| Manchester, Thos. Esq. . . . .           | 10  | 6  | - |
| Owen, Cledwyn, Esq. . . . .              | 10  | -  | - |
| Roberts, Mr., "Lansdowne" . . . . .      | 5   | -  | - |
| Roberts, Richd. Esq. Solicitor . . . . . | 1   | 1  | - |
| Star Tea Company . . . . .               | 10  | 6  | - |
| Williams, Mr. Owen . . . . .             | 5   | -  | - |
| Willoughby, Mr. John . . . . .           | 5   | -  | - |
| Winslow, Thos. Esq. . . . .              | 5   | -  | - |
| Sums under 5s. . . . .                   | 2   | 18 | - |
| Total Subs. . . . .                      | £10 | 6  | 6 |

**Donations.**

|                                                |     |    |   |
|------------------------------------------------|-----|----|---|
| Contribution Boxes—                            |     |    |   |
| Boat House . . . . .                           | 7   | 6  | - |
| Crown Hotel . . . . .                          | 9   | 6  | - |
| Mitre Hotel . . . . .                          | 2   | -  | - |
| South Beach Hotel . . . . .                    | 6   | 6  | - |
| White Hall Hotel . . . . .                     | 1   | 1  | - |
| Total Dons. . . . .                            | 2   | 6  | 6 |
| Total Subs. . . . .                            | £10 | 6  | 6 |
|                                                | £12 | 13 | - |
| Grand Total for South Carnarvonshire . . . . . | £53 | 15 | 6 |

**CARNARVON AND LLANDDWYN BRANCH.**

- Local Committee—**  
 The Hon. F. G. WYNN, Chairman.  
 P. FRASER, Esq., M.D. J. H. GRIFFITH, Esq. LLOYD HUGHES, Esq. C. A. JONES, Esq. Rev. J. W. WYNN JONES, M.A. (Vicar).  
 JOHN OWEN, Esq. EDWD. H. OWEN, Esq. SIR WILLIAM PERCEC, K.C.B. SIR LLEWELYN TURNER.  
 THE COLLECTOR, H.M. CUSTOMS, *ex-officio*.  
 THE CHIEF OFFICER OF H.M. COASTGUARD, *ex-officio*.

**Honorary Secretary—**  
 HUGH RICHARDS, Esq.

**Annual Subscriptions.**

|                                       |     |   |   |
|---------------------------------------|-----|---|---|
| Carnarvon Harbour Trust . . . . .     | 2   | 2 | - |
| Griffith, J. H. Esq. . . . .          | 1   | 1 | - |
| Hughes, Lloyd, Esq. . . . .           | 1   | 1 | - |
| Jones, C. A. Esq. . . . .             | 10  | 6 | - |
| Jones, Rev. J. W. Wynne, M.A. . . . . | 1   | 1 | - |
| Owen, E. H. Esq. . . . .              | 1   | 1 | - |
| Owen, John, Esq. . . . .              | 1   | 1 | - |
| Preece, Sir William, K.C.B. . . . .   | 1   | 1 | - |
| Turner, Sir Llewelyn . . . . .        | 1   | 1 | - |
| Wynn, The Hon. F.G. . . . .           | 1   | 1 | - |
| Total Subs. . . . .                   | £11 | 6 | 6 |

**Donations.**

|                               |     |    |    |
|-------------------------------|-----|----|----|
| Fraser, P. Esq., M.D. . . . . | 10  | -  | -  |
| Contribution Boxes . . . . .  | 1   | 3  | 10 |
| Total . . . . .               | £12 | 14 | 4  |

LLANDUDNO (ORME'S HEAD) BRANCH.

President— The Right Hon. Lord MOSTYN.

Local Committee—

J. ADEY WELLS, Esq., J.P. Chairman. E. E. BONE, Esq. R.D. CONWAY, Esq. T. DAVIES, Esq. GEORGE A. HUMPHREYS, Esq. Rev. F. G. JONES. Archdeacon J. MORGAN, M.A. Hon. H. LLOYD MOSTYN, J.P. Dr. H. BOLD WILLIAMS.

Treasurer—

W. SNEAD WILLIAMS, Esq., N.P. Bank, Llandudno.

Honorary Secretary—

Rev. JOHN RAYMOND.

Annual Subscriptions.

Table listing annual subscriptions for Llandudno branch with columns for name and amount.

Collections at Hotels and Boarding Establishments on Sunday preceding August Bank Holiday.

Table listing collections at hotels and boarding establishments with columns for name and amount.

Financial summary for Llandudno branch showing expenses and total donations.

Cheshire.

CHESTER BRANCH.

(No Local Committee.)

Hon. Treasurer— J. R. THOMSON, Esq., J.P.

Local Secretary— ARTHUR L. BURGH, Esq.

Annual Subscriptions.

Table listing annual subscriptions for Chester branch with columns for name and amount.

RUNCORN BRANCH.

(No Local Committee.)

Honorary Secretary— J. GORE, Esq.

Annual Subscriptions.

Table listing annual subscriptions for Runcorn branch with columns for name and amount.

Table listing names and amounts for various sections including Honorary Secretaries, Annual Subscriptions, and Donations.

Donations

Table listing donations from Brunner, Mond & Co. and other contributors.

Donations.

Table listing donations from individuals and organizations, including Poyd, C. G. Esq. and others.

Cornwall.

BUDE BRANCH.

President—

Sir C. T. DYKE AGLAND, Bart.

Local Committee—

W. W. MARTYN, Esq., Chairman. Capt. JOHN COOK. Capt. LASHBROOK. Capt. PETHERICK. Mr. ROSS McP. HEARD. Mr. JAMES TIKELL. Mr. J. WESTCOTT, R.N.

Treasurer—

J. W. BANBURY, Esq.

Honorary Secretaries— WILLIAM ROWE, Esq. Commander A. Furlonger, R.N.

Annual Subscriptions.

£. s. d.

Table listing annual subscriptions for Cornwall branch with columns for name and amount.

Total Subs... £28 - 4

Donations.

Table listing donations for Budé branch with columns for name and amount.

Total Subs... 41 5 3

Total Subs... £28 - 4

£69 5 7

ANNUAL SUBSCRIPTIONS AND DONATIONS TO BRANCHES. 441

**CADGWITH BRANCH.**

Local Committee—  
 Mr. JOSEPH NICHOLLS, Cadgwith, Chairman.  
 Mr. J. JEWELL, H.M.C.G. Officer.  
 Mr. F. MARSH.

Honorary Secretary—  
 Rev. H. VYVYAN, M.A.

Annual Subscriptions. £ s. d.  
 Davey, J. Sydney, Esq. (Rent of Boat-house)..... 2 6  
 Vyvyan, Rev. H., M.A..... 5 -

Donations.  
 Cory, Mrs. Richard, of Cardiff..... 5 - -  
 Cory, the Misses, of Cardiff..... 1 - -

Total..... £6 7 6

**COVERACK BRANCH.**

Local Committee—  
 PERCY B. D. WILLIAMS, Esq., President.  
 The Rev. Canon DIGGENS, Chairman.  
 Mr. BENNETTS.  
 Mr. LAKE, R.N.  
 Mr. MAY.  
 Mr. SAUNDERS.  
 Mr. SNOOCK.  
 Mr. T. ROSKILLY.  
 Mr. W. ROSKILLY.

Honorary Secretary.  
 G. BRYAN-DAUNE, Esq., L.R.C.P.

Annual Subscriptions.  
 Bennetts, Mr..... 5 -  
 Bridgman, Dr..... 10 6  
 Bryan-Daunt, G. Esq..... 10 -  
 Dickinson, W. Esq..... 1 -  
 Diggens, Rev. Canon..... 10 -  
 Lake, Mr., R.N..... 5 -  
 May, Mr..... 5 -  
 Roskilly, Mr. T..... 5 -  
 Roskilly, Mr. W..... 5 -  
 Saunders, Mr..... 5 -  
 Sncock, Mr..... 5 -  
 Wardle, Mrs..... 10 -  
 Williams, Percy B. D. Esq..... 2 2

Total Subs. £6 17 6

Donations.  
 Hills, Mrs. F. E..... 2 - -  
 Bridgman, Dr..... 10 6  
 Proceeds of Demonstration..... 5 2 -  
 Contribution boxes..... 1 4 -

Total Dons..... 8 16 6  
 Total Subs..... 6 17 6

£15 14 -

**FALMOUTH BRANCH.**

President—  
 Colonel TREMAYNE.

Local Committee—  
 Commndr. TARGET, R.N., Chairman.  
 Capt. A. F. BEALEY.  
 Lieut. BURDER, R.N.  
 S. COLLINS, Esq.  
 T. COWARD, Esq.  
 J. E. DOWNING, Esq.  
 Messrs. G. C. FOX & Co.  
 T. R. GRYLLS, Esq.  
 Capt. NICHOLLS.  
 H. RICHARDS, Esq.  
 W. H. SOLOMON, Esq.  
 J. TILLY, Esq.

Treasurer—  
 W. M. GRYLLS, Esq.

Honorary Secretary—  
 EDWIN T. OLVER, Esq.

Annual Subscriptions. £ s. d.  
 Bassett's Estate..... 3 - -  
 Bolitho, Williams, Forster, Coode, Grylls & Co., Ltd 1 1 -  
 Carne, Messrs. W. and E. C..... 1 1 -  
 Clinton, Lord..... 2 2 -  
 Cornfield, Mr. W..... 5 -  
 Deakin, A. N..... 5 -  
 Fox & Co., Messrs. G. C..... 2 2 -  
 Grylls, T. R..... 5 -  
 Horniman, F., M.P. 1 1 -  
 Jenkins, Mr. W..... 5 -  
 Kimberley, Lord, the late..... 2 2 -  
 Oliver, Mrs. J..... 5 -  
 Reed, Comm. G. H. B., B.N..... 1 - -  
 Rogers, Mrs..... 10 -  
 Solomon, Mr. W. H..... 5 -  
 Target, Commander..... 5 -  
 Willmore, Mr. A..... 5 -  
 Sums under 5s..... 2 6

Total Subs..... £16 1 6

Donations.  
 Contribution Boxes, &c..... 6 5 7  
 Regatta Demonstration..... 4 6 1

Total ..... £26 13 2

**HAYLE BRANCH.**

Local Committee—  
 Rev. Canon HOCKIN, Chairman.  
 JOHN GRAHAM, H.M. Customs.  
 F. HARVEY.  
 F. H. HARVEY.  
 W. E. ROSEWARNE.  
 J. SYMONS, Harbour-Master.  
 H. THOMAS.  
 H. H. TREVITHICK.  
 J. VIVIAN.  
 H. J. WARREN.

Honorary Secretary—  
 W. P. TREVITHICK, Esq.

Annual Subscriptions.  
 Bain, Sons & Co..... 5 -  
 Bassett, A. F. Esq..... 2 -  
 Bazeley, Mr. Jas..... 5 -  
 Bolitho and Co., Ltd., Messrs..... 1 1 -  
 Burall, Mrs. J. H..... 1 1 -

£ s. d.  
 Ellis, Miss..... 1 - -  
 Harvey and Co., Ltd. Messrs..... 5 - -  
 Harvey, F. Haniel, Esq..... 10 -  
 Harvey, Frank, Esq. 1 1 -  
 Hitchens, J. Esq..... 5 -  
 Hockin, Rev. Canon, Hosken, Trevithick, Polkinhorn & Co., Limited..... 2 2 -  
 Nicholls, M. L. Esq..... 10 -  
 Pearce, G. B. Esq..... 5 -  
 Pool, Messrs. J. & F..... 5 -  
 Pool, Mr. P. B..... 5 -  
 Rodd, Francis R. Esq..... 1 1 -  
 Rosewarne, W. E. Esq..... 10 -  
 St. Aubyn, Rev. H. Molesworth..... 1 1 -  
 St. Levan, The Right Hon. Lord..... 1 1 -  
 Spray, Mr. B..... 5 -  
 The National Explosives Co., Ltd..... 2 2 -  
 Trevithick, H. H. Esq..... 10 -  
 Tyringham, R. W. G. Esq..... 2 2 -  
 Vivian, John, Esq..... 10 -  
 Sums under 5s..... 7 6

Total Subs. £28 5 6

Donations.  
 Contribution Boxes..... 15 9

Total ..... £27 1 3

**LIZARD BRANCH.**

Local Committee—  
 J. A. HILL.  
 J. H. HILL.  
 T. R. HOCKING.  
 Mr. SIMSON, R.N.  
 Rev. H. VYVYAN.

Honorary Secretary—  
 H. APPELTON, Esq., M.B.C.S.

Annual Subscriptions.  
 Clifden, Viscount..... 10 10 -  
 St. Levan, Lord..... 1 1 -  
 Western Morning News Co..... 1 1 -

Total Subs..... £12 12 -

Donations.  
 Collection Boxes... 2 2 6

Total ..... £14 14 6

**LOE BRANCH.**

President—  
 Sir WM. TRELAWNY, Bart.

Local Committee—  
 JOHN WHITE, Esq., J.P., Chairman.  
 Mr. E. BAWDEN.  
 Mr. S. BROCK, Coastguard Officer, ex officio.  
 Rev. A. L. BROWN.  
 Rev. E. H. GLENCROSS.  
 A. E. HURFORD, Esq.  
 W. A. JENKIN, Esq.  
 J. B. KERSWILL, Esq.  
 Mr. JOHN POAD.  
 R. A. PETER, Esq., J.P.  
 Capt. H. STUDDY.  
 Rev. B. W. J. TREVALDWYN.  
 Dr. J. E. WEBB, R.N.

Honorary Treasurer—  
 T. PARSON, Esq.

Honorary Secretary—  
 Capt. J. W. HUGHES.

Annual Subscriptions. £ s. d.  
 Allen, Miss..... 5 - -  
 Andrew, T. H. Esq..... 5 - -  
 Bishop & Peter, Messrs..... 10 6  
 Browne, Rev. A. L..... 10 -  
 Bush, Rev. Canon..... 10 -  
 Campbell, John, Esq., C.B..... 10 -  
 Capel Cure, Mrs. A..... 1 1 -  
 Canter, Henry, Esq..... 10 6  
 Childs, Borlase, Esq..... 10 -  
 Charke, Mr. W. J..... 7 6  
 Coad, J. L. Esq..... 5 - -  
 Courtney, The Rt. Hon. L..... 1 - -  
 Foster, J. C. Esq., J.P. (1900-1)..... 1 - -  
 Foster, Rd Esq. J.P. 1 1 -  
 Garrett, Rev. S..... 10 -  
 Gill, Dr..... 5 - -  
 Glencross, Rev. Ed. H..... 10 -  
 Glencross, Mrs..... 10 -  
 Glubb, A. L. C. Esq..... 5 -  
 Grigg, John, Esq. (1900-1, 2 years) 1 1 -  
 H. C. Miss..... 5 -  
 Hermon, Rev. G..... 10 -  
 Hooper, J. B..... 5 -  
 Hughes Capt. J. W. St. John..... 1 - -  
 Hughes, Lady..... 1 1 -  
 Hughes, Miss E..... 1 1 -  
 Hughes, Miss E..... 1 - -  
 Hurford, A. E. Esq..... 5 -  
 Jago, Dr..... 5 -  
 Kemble, Mrs. Fanny..... 10 6  
 Kerswill, J. B. Esq..... 10 -  
 Kitson, Rev. J. B..... 10 -  
 Kitson, Rev. J. F..... 10 -  
 Lang, Charles, Esq..... 10 -  
 Marshall W. N. C. Esq..... 10 -  
 Norris, Miss..... 10 -  
 Peel, W. C. Esq. J.P. 1 - -  
 Peter, R. A. Esq. J.P. 10 -  
 Poad, Mr. John..... 5 -  
 Pole-Carew, Major-Gen. Sir Reginald 1 1 -  
 Roberts, Captain..... 5 -  
 Schenley, Mrs. G. A. 1 1 -  
 Serpell, Mrs..... 5 -  
 Serpell, G. R. Esq..... 5 -  
 Sneyd, Mrs..... 10 -  
 St. Germans, The Earl of..... 1 - -  
 St. Germans, The Countess of..... 10 -  
 Stephens, H. Knight, Esq..... 1 1 -  
 Studdy, Capt. H..... 5 -  
 Thomas, Robert, Esq..... 10 -  
 Trelawny, General Jago..... 1 1 -  
 Trelawny, Sir W. L.S. 1 1 -  
 Trelawdy, Rev. B. W. J..... 10 -  
 Trelawdy, Mrs..... 10 -  
 Westmacott, Rev. A..... 5 -  
 Webb, Dr. J. E., R.N..... 10 6  
 Wheeler, Rev. H. N..... 5 -  
 White, J. Esq., J.P. 1 1 -  
 White, Mrs. J..... 10 6  
 Williams, A. H..... 5 -  
 Williams, S. C. Esq..... 5 -  
 Sums under 5s..... 2 6

Total Subs. £35 3 6

**Donations.** *£. s. d.*

Proceeds of Demon-  
stration.....13 13 7  
Contribution Boxes. 2 10 11

Total Dons. ..16 4 6  
Total Subs. ..35 3 6

---

£51 8 -

**MEVAGISSEY BRANCH.**

**Local Committee—**  
Capt. WALTER WILLIAMS,  
Chairman.  
PETER HUNKIN.  
DR. J. C. WALKER.  
D. G. WILLIAMS, Harbour  
Master.

**Treasurer—**  
W. U. TRELHAVEN.

**Honorary Secretary—**  
Capt. J. BALL FARRAN.

**Annual Subscriptions.**

Cooke, Arthur, Esq.,  
J.P..... 10 -  
Farran, Capt. J. B. . . . 5 -  
Higman, J. W. Esq.,  
J.P..... 10 -  
Mt. Edgcombe, Lord 3 -  
Petherick, Mrs. Geo. 1 -  
Smith, J. Dum, Esq. 1 1 -  
Walker, Dr. J. C. . . . 10 6  
Williams, J. C. Esq.,  
J.P. .... 3 - -

Total Subs... £9 16 6

**Donations.**

Contribution Box at  
White Hart Hotel,  
St. Austell . . . . . 3 -  
Ditto at Life-boat  
House . . . . . 9 3

Total ..... £10 8 9

**MULLION BRANCH.**

**Local Committee—**  
J. SYDNEY DAVEY, Esq., J.P.,  
Chairman.  
MR. J. BROWN.  
MR. WM. DENNIS.  
MR. JOSIAH GEORGE.  
MR. T. H. SHEPHERD.  
MR. W. T. SICH.  
MR. J. W. WALTER.

**Honorary Secretary—**  
Rev. J. H. SCHOLEFIELD.

**Annual Subscriptions.**

Clifden, Viscount... 5 5 -  
Davey, Mr. J. . . . . 1 -  
Sydney..... 1 - -  
Kempthorne, Mr. J.  
B. .... 10 -  
Sich, Mr. W. T. . . . . 10 -  
Vyvyan, Rev. Sir  
Vyell, Bart. .... 1 1 -  
Walter, Mr. J. W. . . . . 10 -  
Smaller sums . . . . . 1 17 -

Total Subs... £10 13 -

**Donations.**

Boxes . . . . . 1 4 10

Total..... £11 17 10

**NEWQUAY BRANCH.**

**Committee—**  
Commander R. O. POLWHELE,  
R.N., Chairman.  
Lieut. R. F. AYCOUGH, R.N.  
Capt. J. CROCKER.  
J. ENNOR, Esq.  
Dr. HARDWICK.  
G. HICKS, Esq.  
W. HICKS, Esq.  
W. HUXTABLE, Esq.  
Capt. W. L. JENKIN.  
C. J. LAKEY, Esq.  
J. V. S. MULLER, Esq.  
J. PEARCE, Esq.  
A. STEPHENS, Esq.  
Capt. W. THOMAS.  
J. R. THOMSON, Esq.  
Lieut. F. THRING, R.N.  
Capt. W. H. WILLIAMS.  
J. WILLIS, Esq.

**Honorary Secretary—**  
MR. H. A. HAWKEY.

**Annual Subscriptions.**

*£. s. d.*

Bennetto, J. W. Esq. . . . . 5 -  
Bolitho, Williams,  
Foster, Cooede,  
Grylls & Co. .... 1 1 -  
Bullmore, G. G. Esq. . . . . 10 6  
Cardell, T. Esq. . . . . 5 -  
Ennor, J. Esq. . . . . 10 6  
Essington, Rev. R. . . . . 10 -  
Hardwick, Dr. . . . . 10 -  
Hawkey, H. A. & Son . . . . . 10 6  
Hicks, G. Esq. . . . . 10 6  
Hicks, W. Esq. . . . . 10 -  
Huxtable, W. Esq. . . . . 5 -  
James, Miss . . . . . 5 -  
Jenkin, A. Esq. . . . . 5 -  
Jenkin, Capt. W. . . . . 5 -  
Lakcy, C. J. Esq. . . . . 5 -  
Martyn, H. Esq. . . . . 10 -  
Martyn, H. J. Esq. . . . . 10 6  
Martyn, Wm. Esq. . . . . 5 -  
McArthur, W. A.  
Esq., M.P. . . . . 1 1 -  
Muller, J. V. S. Esq. . . . . 10 6  
Norway, Dr. . . . . 5 -  
Pearce, J. Esq. . . . . 5 -  
Pearse, Miss . . . . . 1 1 -  
Polwhele, R.O. Com-  
mander R.N. .... 1 - -  
Stephens, A. Esq. . . . . 10 6  
Thomas, Capt. Wm. . . . . 5 -  
Thomson, J. R. Esq. . . . . 10 6  
Thring, F., Lieut.  
R.N. . . . . 1 - -  
Treffry, C. E. Esq. . . . . 1 1 -  
Whitefield, H.F. Esq. 1 1 -  
Williams, Capt. W.  
H. . . . . 5 -  
Willis, J. Esq. . . . . 10 6  
Willyames, A. C. P.  
Esq. . . . . 10 6  
Wyatt, Mrs. . . . . 10 -  
Sums under 5s. .... 2 6 -

Total Subs. .. £18 2 6

**Donations.**

Carpenter, Miss . . . . . 1 - -  
Annual Demonstra-  
tion . . . . . 30 12 2

Part Proceeds of Con-  
cert, per P. Trist,  
Esq. . . . . 35 - -  
Contribution Boxes .13 8 7

Total Dons. . . . . 80 - 9  
Total Subs. . . . . 18 2 6

---

£93 3 3

**PADSTOW BRANCH.**

**Local Committee—**

C. G. PRIDEAUX BRUNE, Esq.,  
Chairman.  
MR. CHAS. ALLPORT.  
MR. W. C. COWL.  
MR. J. FINCH, Principal Officer  
of Customs.  
MR. R. PALK GRIFFIN.  
MR. JAS. GROSE.  
MR. JNO. HAWKEN.  
JOS. HICKS, Esq., J.P.  
MR. R. SUSSEX LANGFORD.  
Capt. WALTER MEAR.  
Rev. E. F. NUGENT, M.A.  
Capt. W. PHILP.  
Capt. W. H. POPE.  
ROBT. A. B. PRESTON, Esq.  
MR. WM. QUICK.  
Capt. CHAS. RAWLE.  
ATHELSTAN RILEY, Esq.

**Honorary Secretary—**

F. HARVEY, Esq., M.R.C.S.

**Annual Subscriptions.**

*£. s. d.*

Allport, Mr. Chas. . . . . 5 -  
Allport, Mr. W. S. . . . . 5 -  
Bishop, Mrs. . . . . 10 -  
Bradford, Capt. B. R.,  
R.N. .... 10 -  
Bray, Mr. Frank . . . . . 10 -  
Broad, Mr. Arch. J.B. . . . . 10 -  
Chapman, Jno, Esq. . . . . 10 -  
Glemow and Son,  
Messrs. .... 10 6  
Clifden, Viscount . . . . . 1 1 -  
Griffin, Mr. R. Palk. . . . . 5 -  
Grose, Mr. Jas. . . . . 1 1 -  
Hamilton, J. P., Esq. 1 1 -  
Harvey, Mr. F. . . . . 10 6  
Hawken, Mr. John. . . . . 10 -  
Hicks, Joseph, Esq.,  
J.P. .... 1 1 -  
Lander, Mr. Henry . . . . . 5 -  
Langford, Mr. R. Sus-  
sex . . . . . 5 -  
Lloyd, Mr. J. S. H. . . . . 5 -  
Loving, Miss. . . . . 10 6  
Marley, Mr. Hen. F. . . . . 5 -  
Martyn, Mr. Hy. John . . . . . 10 6  
Martyn, R. M., Esq. . . . . 5 -  
Matcham, T. J. . . . . 5 -  
Mear, Capt. Walter . . . . . 5 -  
Molesworth, Beatrice,  
Lady . . . . . 10 6  
Nugent, Rev. E. F.,  
M.A. .... 10 6  
Paynter, Rev. F. . . . . 1 -  
Peter, Mrs. . . . . 1 -  
Poore, Lady. . . . . 1 1 -  
Pope, Mr. W. H. . . . . 10 -  
Preston, Robt. A. B.  
Esq. . . . . 1 1 -  
Prideaux-Brune, C.  
G. Esq. . . . . 2 -  
Quick, Mr. Wm. . . . . 5 -  
Rawle, Capt. . . . . 5 -  
Riley, Athelstan, Esq. 1 1 -  
Stribley, Capt. H. . . . . 5 -  
Williams, Mr. J. B. . . . . 10 -  
Sums under 5s. .... 2 1 6

Total Subs. .. £23 17 6

**ST. MINVER.**

Cock, Miss M. .... 10 -  
Drew, Miss . . . . . 10 -  
Legoe, Mr. W. . . . . 5 -  
Trevethan, Miss. . . . . 10 -  
Sums under 5s. .... 2 6 -

Total Subs. .. £25 15 -

**Donations.**

Contribution Boxes. 1 9 3  
Cory, Mr. John . . . . . 5 - -  
Collection, per Rev.  
C. H. Chase, St.  
Minver. .... 2 15 -

Total Dons. . £9 4 3  
Total Subs. £25 15 -

---

£34 19 3

**PENZANCE AND SENNEN COVE BRANCH.**

**Local Committee—**  
Councillor WILLIAM COLENSO (the MAYOR),  
Chairman.

W. H. ASH.  
J. BANFIELD.  
W. J. BAZELEY.  
Rev. T. BENNETT.  
J. H. BENNETTS.  
W. BLACKMORE.  
JOHN B. CORNISH.  
R. P. COUGH.  
R. DAVY.  
Comdr. H. R. EVANS, R.N.  
W. T. HISCOX.  
R. T. HOLBROOK.  
F. HOLMAN.  
A. H. JAMES.  
W. H. JULYAN.  
C. MABBOTT.  
H. MABBOTT.  
E. T. MATHEWS.  
A. O. MICHELL.  
Rev. J. H. MICHELL.  
J. MURRISH.  
L. PASCOE.  
J. POLSEY.  
H. T. READING.  
W. F. ROWE.  
N. H. SYMONS.  
JAS. THOMAS.  
F. WOOLSTON.

**Hon. Treasurer—**  
P. MARRACK, Esq.

**Honorary Secretary—**  
T. H. CORNISH, Esq.

**Annual Subscriptions.**

Arm-tromg, J. Sco-  
bell, of Nanceal-  
verne . . . . . 10 -  
Banfield, John . . . . . 5 -  
Bazeley, W. J. . . . . 5 -  
Bazeley, and Sons,  
Messrs. George . . . . . 10 -  
Bedford, Miss . . . . . 5 -  
Bennett, W. S. . . . . 5 -  
Bennetts, J. H. . . . . 10 -  
Blackmore, W. . . . . 5 -  
Bodilly, R. H. . . . . 5 -  
Bolitho, Miss, Tre-  
vaylor. . . . . 5 -  
Bolitho Mrs N. . . . . 5 -  
Bolitho, Col. O. G. . . . . 5 -  
Bolitho, R. F. . . . . 1 1 -  
Bolitho, Miss Sage L. . . . . 5 -  
Bolitho, T. Bedford 1 - -  
Bolitho, T. Robins. 1 - -  
Borlase, The Misses,  
of Castle Horneck. . . . . 5 -  
Borlase, Mrs. John . . . . . 5 -  
Borlase, Walter H. . . . . 10 -  
Boyas, Nichs Bur-  
yan . . . . . 5 -  
Branwell and Sons,  
Messrs. R. M. . . . . 10 -  
Calder, A. T. . . . . 5 -



**PORT ISAAC BRANCH.**

Local Committee—  
W. R. GUY, Esq.  
The Chief Officer H.M. Coastguard.  
Honorary Secretary and Treasurer—  
R. JULYAN GEORGE, Esq., M.D.

**Annual Subscriptions.**

|                                 | £.         | s.       | d.       |
|---------------------------------|------------|----------|----------|
| Bolitho, Williams, Foster & Co. | 1          | 1        | -        |
| Cliffden, Viscount              | 1          | -        | -        |
| Cole, Dr.                       | 10         | -        | -        |
| Conor, Mrs.                     | 3          | 3        | -        |
| Cowie, Miss                     | 10         | -        | -        |
| Cowie, M.S.                     | 1          | -        | -        |
| Ebrington, Viscount             | 1          | -        | -        |
| George, Dr. R. J.               | 10         | -        | -        |
| Guy, W. R. Esq.                 | 10         | -        | -        |
| "In Memory of a Sailor Boy"     | 5          | -        | -        |
| Lawrence, Rev. Arthur           | 5          | -        | -        |
| Magor, Mrs.                     | 10         | 6        | -        |
| Old Delabole Slate Co.          | 1          | 1        | -        |
| Scott, Mrs.                     | 5          | -        | -        |
| Smith, Miss Seth                | 1          | 1        | -        |
| Travan, F. A., Esq. (for 1900)  | 1          | 1        | -        |
| Ditto (for 1901)                | 10         | -        | -        |
| Waller, Mrs.                    | 1          | -        | -        |
| Wharnccliffe, Earl              | 2          | 2        | -        |
| Wilkinson, Horace, Esq.         | 10         | -        | -        |
| Wilkinson, Mrs.                 | 10         | -        | -        |
| Williams, Captain Edwin         | 5          | -        | -        |
| <b>Total Subs.</b>              | <b>£18</b> | <b>9</b> | <b>6</b> |

**Donations.**

|                                      |            |           |           |
|--------------------------------------|------------|-----------|-----------|
| Offertory St. Peter's Church         | 3          | 12        | 10        |
| Proceeds of Hun. Secretary's Concert | 9          | -         | -         |
| <b>Total Dons.</b>                   | <b>£12</b> | <b>12</b> | <b>10</b> |
| <b>Total Subs.</b>                   | <b>£31</b> | <b>2</b>  | <b>4</b>  |

**ST. IVES (CORNWALL) BRANCH.**

Local Committee—  
The Mayor, *ex officio*.  
Mr. EDWARD HAIN, M.P., J.P.  
Capt. T. R. HARRY, J.P.  
Rev. S. F. MARSH, Vicar.  
Dr. J. M. NICHOLLS, J.P.  
Capt. W. J. PAYNTER  
R. S. READ, Esq., J.P.  
Mr. T. H. RICHARDS, Chief Officer H.M. Coastguard.  
Treasurer and Honorary Secretary—  
Mr. W. T. TRESSIDDER.  
**Annual Subscriptions.**  
Abbitt, Mr. W. S. . . . . 10  
Backhouse, Dr. C. F. . . . 5  
Bolitho & Co. Messrs. . . . 1  
Brown, Mr. J. E. . . . . 5  
Carr, Mr. S. F. . . . . 1  
Chellev, Mr. T. J. . . . . 5  
Cliffden, Viscount . . . . 1  
Cowley, Earl . . . . . 2  
Daniel, Mr. Joshua, J.P. . . . . 5

|                                  | £.         | s.       | d.       |
|----------------------------------|------------|----------|----------|
| Deacon, Mr. Allan                | 5          | -        | -        |
| Dillon, Harrowing & Co., Messrs. | 1          | 1        | -        |
| Dow, Mr. T. M.                   | 10         | 6        | -        |
| French, Mr. C. J. A.             | 5          | -        | -        |
| Hain, Capt. Edward               | 5          | -        | -        |
| Hain, Edw., & Son, Messrs.       | 3          | 3        | -        |
| Harry, Capt. T. R.               | 10         | 6        | -        |
| Jones, Rev. Canon                | 10         | 6        | -        |
| Lang, Mr. T. A.                  | 5          | -        | -        |
| Lindner, Mr. Moffat              | 5          | -        | -        |
| Nicholls, Dr., J.P.              | 5          | -        | -        |
| Olsen, Mr. Julius                | 5          | -        | -        |
| Paynter, Capt. W. J.             | 5          | -        | -        |
| Pellew, Mr. J. E.                | 5          | -        | -        |
| Permewan, Mr. R.H.               | 5          | -        | -        |
| Read, Mr. R. S. J.P.             | 5          | -        | -        |
| Richards, Mr. T. H.              | 5          | -        | -        |
| Robinson, Mr. H.H., J.P.         | 5          | -        | -        |
| Rosewall, Mr. G.B., J.P.         | 5          | -        | -        |
| Rowe, Mr. S. T.                  | 5          | -        | -        |
| Stevens, Mr. E. F.               | 5          | -        | -        |
| St. Ives Harbour Authority       | 5          | 5        | -        |
| St. Levan, Lord                  | 1          | 1        | -        |
| Tressidder, Mr. W. T.            | 1          | 1        | -        |
| Trehella, Mr. W., J.P.           | 10         | -        | -        |
| Trehella, Miss                   | 5          | -        | -        |
| Tyacke, Rev. R. F.               | 10         | -        | -        |
| Warren, Mr. Wm.                  | 5          | -        | -        |
| Wilton, Mr. S.                   | 5          | -        | -        |
| Sums under 5s.                   | 7          | 11       | -        |
| <b>Total Subs.</b>               | <b>£33</b> | <b>3</b> | <b>6</b> |

**Donations.**

|                                            |            |          |          |
|--------------------------------------------|------------|----------|----------|
| Contribution Box, Life-Boat House          | 2          | 8        | -        |
| Door                                       | 2          | 8        | -        |
| Officers and Crews of ss. <i>Trevalgan</i> | 1          | 16       | -        |
| ss. <i>Trevalgan</i>                       | 4          | 4        | -        |
| <b>Total</b>                               | <b>£41</b> | <b>4</b> | <b>2</b> |

**SCILLY ISLANDS BRANCH.**

President—  
T. A. DORRIEN-SMITH, Esq., J.P.  
Local Committee—  
W. GLUYAS, Esq., J.P., Chairman.  
H. G. ALLER.  
D. W. EVANS.  
Rev. W. E. GRAVES.  
F. W. JACKSON.  
T. THORNTON MACKLIN, M.D., J.P.  
E. N. V. MOYLE.  
W. ROGERS.  
Honorary Secretary—  
Mr. E. J. BLUETT, J.P.  
**Annual Subscriptions**  
Banfield, E. W. . . . . 5  
Binnett, E. J. . . . . 5  
Dorrien-Smith, T. A. Esq. . . . . 1  
Evans, D. W. . . . . 5  
Gluyas, W. . . . . 5  
Graves, Rev. W. E. . . . 5  
Jackson, F. W. . . . . 5  
Legg, Wm. . . . . 5  
Macklin, T. Thornton, M.D. . . . . 5  
Moyle, E. N. V. . . . . 5  
Sums under 5s. . . . . 2  
**Total Subs.** . . . . . £3 8 6  
**Donations.**  
Donation . . . . . 4 19 11  
**Total** . . . . . £8 8 5

**Cumberland.**

**CARLISLE AND SILLOTH BRANCH.**

President—  
The Mayor of CARLISLE.  
Treasurers—  
Messrs. CARR & CO., Carlisle.  
Local Committee—  
Mr. W. GRABB, Chairman.  
Mr. A. IRVING.  
Mr. D. MCCALLUM.  
Mr. G. MUNDELL.  
Mr. A. PARKER.  
Mr. J. STRONACH.  
Honorary Secretary—  
Mr. WILLIAM IRVING.

**Annual Subscriptions.**

|                         | £.         | s.       | d.       |
|-------------------------|------------|----------|----------|
| Banks, E. H. Esq., J.P. | 1          | 1        | -        |
| Main, G. A. Esq.        | 1          | 1        | -        |
| Teasdel, Isaac, Esq.    | 1          | 1        | -        |
| <b>Total Subs.</b>      | <b>£3</b>  | <b>3</b> | <b>-</b> |
| <b>Donations.</b>       |            |          |          |
| Contribution Boxes      | 10         | -        | -        |
| <b>Total</b>            | <b>£13</b> | <b>-</b> | <b>-</b> |

**MARYPORT BRANCH.**

President—  
H. F. SENHOUSE, Esq., J.P.  
Vice-President—  
Col. WOOD.  
Local Committee—  
Capt. DAWSON.  
Mr. JOHN GIBBINGS, R.N.  
WILFRED HINE, Esq., J.P.  
JOHN HEWITSON, Esq.  
E. W. LIGHTFOOT, Esq.  
JOHN MAUGHAN, Esq., J.P.  
Capt. NELSON.  
J. SAMUEL, Esq.  
JOHN WILLIAMSON, Esq., J.P.  
Hon. Secretary & Treasurer—  
Mr. QUINTIN MOORE.

**Annual Subscriptions.**

|                                        |    |   |   |
|----------------------------------------|----|---|---|
| Addison, John, Esq.                    | 5  | - | - |
| Booktees, Miss                         | 1  | 1 | - |
| Brayton Domain Colliery                | 1  | 1 | - |
| Carr, Hugh, Esq., J.P.                 | 5  | - | - |
| Cartmell, Jos. Esq.                    | 5  | - | - |
| Flimby & B. Moor Colliery Co.          | 1  | 1 | - |
| Gibb, A. Esq.                          | 5  | - | - |
| Hine Bros. Messrs.                     | 1  | 1 | - |
| Lightfoot, E. W. Esq.                  | 5  | - | - |
| Little, Dr.                            | 5  | - | - |
| Maryport & Carlisle Railway Company    | 2  | 2 | - |
| Maryport Brewery, Ltd.                 | 10 | - | - |
| Maryport Co-operative Society          | 1  | 1 | - |
| Maughan, John, Esq.                    | 5  | - | - |
| Ritson, Messrs. & Co.                  | 1  | 1 | - |
| Senhouse, H. P. Esq.                   | 1  | 1 | - |
| Sewell, Col.                           | 10 | - | - |
| Watson, Jos. Esq.                      | 5  | - | - |
| Wharton, Jos. Esq.                     | 5  | - | - |
| Williamson, John & Sons, Messrs., Ltd. | 1  | 1 | - |

|                          | £.         | s.        | d.       |
|--------------------------|------------|-----------|----------|
| Williamson, Mrs. Thwaite | 1          | 1         | -        |
| Sums under 5s.           | 2          | 16        | -        |
| <b>Total Subs.</b>       | <b>£17</b> | <b>12</b> | <b>-</b> |

**Donations.**

|                                       |            |           |          |
|---------------------------------------|------------|-----------|----------|
| Friend from Beauland                  | 10         | 6         | -        |
| Contents of Pillar & Collecting Boxes | 18         | 8         | -        |
| <b>Total Dons.</b>                    | <b>1</b>   | <b>9</b>  | <b>2</b> |
| <b>Total Subs.</b>                    | <b>£17</b> | <b>12</b> | <b>-</b> |
|                                       | <b>£19</b> | <b>1</b>  | <b>2</b> |

**MILLOM BRANCH.**

President—  
W. I. BARRATT, Esq., J.P.  
Local Committee—  
Major C. J. MYERS, J.P.  
W. POSTLETHWAITE, Esq. (Silcroft).  
P. B. STONEY, Esq.  
CEDRIC VAUGHAN, Esq., J.P.  
Treasurer—  
W. T. LAWRENCE, Esq.  
Hon. Secretary—  
Miss F. STONEY.  
Bankers—  
Cumberland Union Bank, Milloom.

**Annual Subscriptions.**

|                                   |            |          |          |
|-----------------------------------|------------|----------|----------|
| Barratt, Mrs. James               | 5          | -        | -        |
| Barratt, W. Esq.                  | 10         | 6        | -        |
| Beavor, Miss M. H.                | 1          | -        | -        |
| Cross, Viscountess                | 5          | -        | -        |
| Edkin, Mrs. (3 years)             | 15         | -        | -        |
| Gunson, Mrs.                      | 6          | -        | -        |
| Hodbarrow Mining Company          | 3          | 3        | -        |
| Jefferies, Mrs.                   | 5          | -        | -        |
| Kewley, Rev. W.                   | 5          | -        | -        |
| Laurence, W. Esq.                 | 5          | -        | -        |
| Lewthwaite, W. Esq.               | 1          | 1        | -        |
| Myers, C. J. Esq.                 | 1          | 1        | -        |
| Myers, W. Esq.                    | 5          | -        | -        |
| Postlethwaite, Wm. Esq. (2 years) | 2          | 2        | -        |
| Stoney, Wm.                       | 5          | -        | -        |
| Vaughan, Cedric, Esq.             | 10         | 6        | -        |
| Sums under 5s.                    | 2          | 6        | -        |
| <b>Total Subs.</b>                | <b>£12</b> | <b>6</b> | <b>6</b> |

**Donations.**

|              |            |           |          |
|--------------|------------|-----------|----------|
| Peache, Miss | 5          | -         | -        |
| Station Box  | 2          | 10        | -        |
| <b>Total</b> | <b>£12</b> | <b>14</b> | <b>4</b> |

**SEASCALE BRANCH.**

Treasurer—  
Mr. WALKER WHITTLE.  
Hon. Secretary—  
Mr. JOHN WRIGLEY.  
**Annual Subscriptions.**  
Barratt, the Misses, Carleton Hall . . . . 1  
Brooklebank, Sir T., Bart. . . . . 1  
Colebank, Capt. I. . . . 1  
Senhouse, Miss . . . . . 10  
Wordsworth, Rev. J. . . 10  
Wrigley, Mr. John . . . . 5  
**Total Subs.** . . . . . £4 6 6  
**Donations.**  
Contribution Box . . . . 2 2  
**Total** . . . . . £4 8 8



ANNUAL SUBSCRIPTIONS AND DONATIONS TO BRANCHES. 445

**WHITEHAVEN BRANCH.**  
 President—  
 The Right Hon. The EARL OF LONSDALE.  
 Local Committee—  
 Capt. MANN, 3 Hilton Terrace, Chairman.  
 J. COSGROVE, R.N.R.  
 Captain BREWSTER.  
 JOHN DAVIS.  
 J. G. DEES.  
 Dr. DICKSON.  
 J. I. FISHER.  
 A. HELDER, Esq., M.P.  
 GEO. HODGSON.  
 Dr. I'ANSON.  
 W. E. MASON.  
 Dr. MATTHEWS.  
 E. SIVEN, C.E.  
 Honorary Secretary—  
 Mr. J. G. OLDFIELD.  
 Annual Subscriptions.

|                                | £. | s. | d. |
|--------------------------------|----|----|----|
| Ainsworth, D. Esq.,            | 10 | 6  |    |
| Armstrong, Mr. J.W.            | 10 | 6  |    |
| Bennett & Jones, Messrs.       | 5  |    |    |
| Brackenbridge, Mr. T.          | 5  |    |    |
| Brewster, Capt.                | 5  |    |    |
| Broadbent, Mr. S.              | 5  |    |    |
| Brown, Mr. J. C.               | 2  | 2  |    |
| Brown, Mr. T.                  | 10 |    |    |
| Browne, Mr. T.                 | 5  |    |    |
| Chisam, Mr. J.                 | 5  |    |    |
| Cleator Moor Brewing Co., Ltd. | 10 |    |    |
| Collis, Mr. Isaac              | 10 |    |    |
| Collis, Mr. I. M.              | 5  |    |    |
| Collis, Mr. W.                 | 5  |    |    |
| Davis, Mr. John                | 5  |    |    |
| Dees, Mr. J. G.                | 10 |    |    |
| Dickinson, Mr. W.              | 5  |    |    |
| Dickson, Dr.                   | 5  |    |    |
| Dixon, Mr. T. C.               | 10 |    |    |
| Dodgson, T. S. Esq.            | 10 |    |    |
| Fisher, Dr.                    | 10 | 6  |    |
| Fisher, Mr. J. L.              | 5  |    |    |
| Frazer, R. & Sons, Messrs.     | 10 |    |    |
| Graham, Mr. R.                 | 5  |    |    |
| Helder, A. Esq., M.P.          | 1  | 1  |    |
| Hodgson, Mr. Geo.              | 10 | 6  |    |
| Howson, Mr. Thos.              | 10 |    |    |
| Huddart, Capt. P.              | 1  | 1  |    |
| I'Anson, Dr.                   | 10 |    |    |
| Irving, Capt.                  | 5  |    |    |
| Jackson, Messrs. J. and W.     | 10 | 6  |    |
| Jefferson, Messrs. R. and H.   | 1  | 1  |    |
| Leonfield, Lord, the late      | 1  | 1  |    |
| Lindow, S. and J., Messrs.     | 2  | 2  |    |
| Lonsdale, Lord                 | 5  | 5  |    |
| Mason, Mr. W. E.               | 5  |    |    |
| Mathews, Dr.                   | 5  |    |    |
| McKevie, Mr.                   | 5  |    |    |
| Metcalf, Messrs. T. K. & W.    | 5  |    |    |
| Moore, Alderman R. W.          | 5  |    |    |
| Moore, Mr. J.                  | 5  |    |    |
| Mossop, Mr. J. B.              | 5  |    |    |
| Muriel, Dr.                    | 5  |    |    |
| Musgrave, Ald. J. R.           | 5  |    |    |
| Nicholson & Franks             | 5  |    |    |
| Oldfield, Mr. J. G.            | 5  |    |    |
| Pattinson & Son                | 10 |    |    |
| Pearson, J. & Son              | 5  |    |    |
| Robinson, Jos. & Co., Ltd.     | 5  |    |    |
| Robinson, Mr. J. H.            | 10 |    |    |
| Robinson, Mrs.                 | 5  |    |    |
| Rotbery, Mr. Jno.              | 5  |    |    |
| Simpson, Mr. R.                | 1  | 1  |    |

|                             | £.         | s.       | d. |
|-----------------------------|------------|----------|----|
| Smith Bros.                 | 5          |          |    |
| Steward, Mr. J. B.          | 5          |          |    |
| Stirling, Mr. John          | 2          |          |    |
| Tyson, Mr. John             | 5          |          |    |
| Walker, Mr. W.              | 1          | 1        |    |
| Wallace Bros., Messrs.      | 5          |          |    |
| Whitehaven Colliery Company | 2          | 2        |    |
| Whittle & Sons              | 5          |          |    |
| Willson, Walter             | 10         | 6        |    |
| Wilson and Kitchen          | 10         |          |    |
| Wilson, Miss                | 5          |          |    |
| Sums under 5s.              | 6          | 14       |    |
| <b>Total Subs.</b>          | <b>£44</b> | <b>9</b> |    |

**Donations.**

|                                    |            |          |          |
|------------------------------------|------------|----------|----------|
| Boxes—                             |            |          |          |
| Black Lion Hotel, per Mrs. Heckle. | 5          |          |          |
| Custom House, per Mr. Cosgrove     | 5          | 3        |          |
| Boxes under 5s.                    | 6          | 11       |          |
| <b>Total</b>                       | <b>£45</b> | <b>6</b> | <b>2</b> |

**WORKINGTON BRANCH.**

President—  
 The Right Hon. The EARL OF LONSDALE.  
 Local Committee—  
 Hy. BOWES, Esq., J.P., Chairman.  
 Capt. ARMSTRONG.  
 J. G. DEES, Esq.  
 Jos. EDEN, Esq.  
 W. L. FLETCHER, Esq.  
 J. HIGHT, Esq.  
 R. H. HODGSON, Esq., J.P.  
 OSCIL THOMPSON, Esq.  
 E. A. THOMPSON, Esq., J.P.  
 JAS. THOMPSON, Esq.  
 R. WILLIAMSON, Esq.  
 H. W. WILLIAMSON, Esq.  
 Honorary Treasurer—  
 JONATHAN SCOTT, Esq.  
 Honorary Secretary—  
 J. C. THOMPSON, Esq.  
 Collectors—  
 Mr. F. W. SIMMONDS, Workington.  
 Mr. H. S. WILSON, Keswick.  
 Mr. W. J. HOPK, Workington.

**Annual Subscriptions.**

|                           |            |           |          |
|---------------------------|------------|-----------|----------|
| Bouch, the Misses         | 2          |           |          |
| Bowes, H. Esq., J.P.      | 5          |           |          |
| Dees, J. G. Esq.          | 5          |           |          |
| Gibson, Miss              | 10         |           |          |
| Hartley, T. Esq.          | 1          | 1         |          |
| Iredale, T. Esq.          | 10         |           |          |
| Jackson, T. Esq.          | 10         | 6         |          |
| Lonsdale, Lord            | 5          |           |          |
| Martindale, Mrs.          | 10         |           |          |
| Randles, J. S. Esq., M.P. | 1          | 1         |          |
| Roid, Mrs. (Wigton)       | 5          |           |          |
| Thompson, Miss A.         | 15         |           |          |
| Williamson, Messrs. 2     | 2          |           |          |
| Williamson, T. Esq.       | 1          |           |          |
| <b>Total Subs.</b>        | <b>£15</b> | <b>14</b> | <b>6</b> |

**Donations.**

|                                               | £.         | s.        | d.       |
|-----------------------------------------------|------------|-----------|----------|
| Anon.                                         | 10         |           |          |
| Collection Boxes at Workington and Harrington | 2          | 13        | 1        |
| Life-Boat Saturday (Keswick)                  | 15         | 6         | 2        |
| <b>Total Dons.</b>                            | <b>27</b>  | <b>19</b> | <b>3</b> |
| <b>Total Subs.</b>                            | <b>15</b>  | <b>14</b> | <b>6</b> |
| <b>Total</b>                                  | <b>£43</b> | <b>13</b> | <b>9</b> |

**Denbighshire.**

**LLANDULAS AND COLWYN BAY BRANCH.**

President—  
 The Right Hon. the EARL OF DUNDONALD.  
 Local Committee—  
 Dr. A. B. ELLIOTT.  
 J. P. FAICHNEY, Esq.  
 P. JONES, Esq.  
 Dr. P. MORRIS.  
 Rev. C. F. ROBERTS.  
 JNO. ROBERTS, Esq.

**Annual Subscriptions.**

|                                           | £.         | s.        | d. |
|-------------------------------------------|------------|-----------|----|
| Beckett, Miss                             | 10         |           |    |
| Davy, W. J. Esq.                          | 1          | 1         |    |
| Dundonald, The Right Hon. the Countess of | 5          |           |    |
| Jones, A. L. Esq.                         | 1          | 1         |    |
| Jones-Bateman, Rev. B.                    | 1          | 1         |    |
| Kneeshaw Lupton, and Co., Messrs.         | 5          |           |    |
| Llandulas Quarry Company                  | 5          |           |    |
| Pipon, Rev. J. C. C.                      | 1          | 1         |    |
| Raynes & Co. Messrs.                      | 5          |           |    |
| Turner, Mrs. Horace                       | 1          | 1         |    |
| <b>Total Subs.</b>                        | <b>£25</b> | <b>15</b> |    |

**Donations.**

|                         |            |           |          |
|-------------------------|------------|-----------|----------|
| Allott, C. T. Esq.      | 10         |           |          |
| Heenan, Hammersly, Esq. | 1          |           |          |
| Contribution Boxes      | 1          | 2         | 9        |
| <b>Total Dons.</b>      | <b>2</b>   | <b>12</b> | <b>9</b> |
| <b>Total Subs.</b>      | <b>25</b>  | <b>15</b> |          |
| <b>Total</b>            | <b>£28</b> | <b>7</b>  | <b>9</b> |

**Derbyspire.**

**BELPER BRANCH.**

(No Local Committee.)  
 Treasurer—  
 W. WINTERBOURNE, Esq.  
 Honorary Secretary—  
 W. P. ADSHEAD, Esq.  
 Annual Subscriptions.

|                        | £.         | s.        | d. |
|------------------------|------------|-----------|----|
| Adshead, Mr.           | 1          | 1         |    |
| Adshead, Miss          | 10         | 6         |    |
| Allen, Dr.             | 5          |           |    |
| Bakewell, Mr.          | 5          |           |    |
| Bodell Brothers        | 10         |           |    |
| Burkintoshaw, Mr.      | 5          |           |    |
| Calvert, Mr.           | 5          |           |    |
| Fletcher, Mr.          |            |           |    |
| Jonathan               | 5          |           |    |
| Fletcher, Mr. T. B. F. | 5          |           |    |
| Friend, Rev. F. A.     | 5          |           |    |
| Glassey, Mr.           | 5          |           |    |
| Green, Mr.             | 5          |           |    |
| Hanson, Mr.            | 10         | 6         |    |
| Holmes, Mr.            | 5          |           |    |
| Holden, Mr.            | 5          |           |    |
| Hunter, Mr. J.         | 1          | 1         |    |
| Hunter, Mr. M.         | 5          |           |    |
| Jackson, Mr. F.        | 10         |           |    |
| Jacoby, Mr., M.P.      | 1          | 1         |    |
| Johnston, Mr.          | 5          |           |    |
| Johnston, Dr. B.       | 5          |           |    |
| Lomas, Miss            | 10         |           |    |
| Loverock, Mr.          | 10         | 6         |    |
| Loving, Mr.            | 5          |           |    |
| McAnslan, Mr.          | 5          |           |    |
| Manlove, Mr. W., C.C.  | 10         | 6         |    |
| Moore, Mr. G. N.       | 5          |           |    |
| Nuttall, Mr.           | 5          |           |    |
| Robinson, Mr.          | 5          |           |    |
| Smedley, Mr. E., C.C.  | 10         |           |    |
| Smedley, Mr. J., J.P.  | 10         |           |    |
| Southern, Mr.          | 5          |           |    |
| Sturtt, Mr.            | 5          |           |    |
| Strutt, Mr. H., J.P.   | 1          | 1         |    |
| Wheldon Brothers       | 5          |           |    |
| Wheesons               | 5          |           |    |
| White, Mr.             | 5          |           |    |
| Sums under 5s.         | 3          | 4         |    |
| <b>Total</b>           | <b>£17</b> | <b>15</b> |    |

**CHESTERFIELD BRANCH.**

Local Committee—  
 The Hon. and Rev. R. E. ADDERLEY.  
 Rev. N. L. ASPINALL, M.A., Holy Trinity Rectory.  
 GEORGE BOOTH, Esq., J.P.  
 J. M. CLAYTON, Esq., J.P.  
 B. DOUGLAS, Esq., J.P.  
 EDWARD EASTWOOD, Esq., J.P., Alderman D. C. C.  
 T. GRIFFIN, Esq.  
 Hon. Canon C. J. LITTLETON.  
 W. B. ROBINSON, Esq., C.C.  
 Honorary Treasurer—  
 JOHN NAYLOR, Esq., J.P.  
 Honorary Secretaries—  
 JAMES ARMISTEAD, Esq.  
 W. S. STILES, Esq.

**Bankers—**  
 CROMPTON AND EVANS' UNION BANK, Chesterfield.  
**Annual Subscription.**  
 Eastwood, Edward, Esq., J.P. .... 5 5

DERBY BRANCH.

(No Local Committee.)

Honorary Secretary—  
T. H. HARRISON, Esq., J.P.

Annual Subscriptions.

Table listing names and amounts for Derby Branch annual subscriptions, including Anson, Mrs., Ascott, Mr. H., Bazeley, Mr. H. M., etc.

Total .... £16 19

Debonshire.

APPLEDORE BRANCH.

Local Committee—  
Admiral Sir Wm. DOWELL,  
G.C.B., President.  
Rev. J. B. WHITE, Chair-  
man.

- List of names: Mr. R. ASHTON, Mr. J. E. BURNARD, Sir E. CHURCHER, Bart., Rev. A. GURNEY-GOLD-SMITH, Mr. W. D. HANSON, Mr. STANLEY HEARD, Mr. G. DOWNTON LEMAN, Mr. H. MARTIN, Rev. THOMAS NEWTON, L.L.D., Mr. M. A. NIXON, Mr. A. PHILLIPS, Mr. F. A. SEARLE, Mr. HUGH STUCCLEY, Dr. VALENTINE, Mr. J. WRAIGHT.

Honorary Secretary—  
Mr. H. C. WHITEHEAD.

Annual Subscriptions.

APPLEDORE.

Table listing names and amounts for Appledore annual subscriptions, including Cock & Son, Messrs., Fraser, Capt. R. A., Goldsmith, Rev. A. G., etc.

£2 5 6

BIDEFORD.

Table listing names and amounts for Bideford annual subscriptions, including Anson, Mrs., Ascott, Mr. H., Bazeley, Mr. H. M., etc.

£29 4

NORTHAM AND WEST-  
WARD HO!

Table listing names and amounts for Northam and Westward Ho! annual subscriptions, including Allin, Mr. T. W., Bartholomew, Col., Bell, Mr. C. T., etc.

Table listing names and amounts for Lillie, Mr. J. G., Martin, Mr. A. McN., McIntosh, Mr. J., etc.

£26 11 6

INSTOW.

Table listing names and amounts for Instow annual subscriptions, including Aikken, Mrs., Chandler, Captain, Christie, Mr. A. L., etc.

£8 2

TORRINGTON.

Table listing names and amounts for Torrington annual subscriptions, including Adams, Mr. J., Guille, Rev. H. de C., Stevens, etc.

£7

BARNSTAPLE.

Table listing names and amounts for Barnstaple annual subscriptions, including Arnold, Mr. A. E., Brown, Mr. E., Brown, Mr. G. W. F., etc.

Table listing names and amounts for Toller, Mr. W. H., Whaley, Mr. C. H., Sums under 5s., etc.

£28 14

Total Subs. £101 15 2

Donations.

Table listing names and amounts for Contribution Boxes, including £1 6 2, £103 1 4.

BRIXHAM BRANCH.

President—

The Rt. Hon. LORD CHURSTON.

Local Committee—

- List of names: Rev. STEWART SIM, Chairman, Rev. PERRY CIRCUIT, JOHN HARRIS, WM. LOVELL, E. MARRABLE, Superintendent H.M. Customs, Mr. W. PADDOCK, Chief Officer of Coastguard, W. J. SANDERS, J. C. SOUTHERN, W. G. TULLY, Dr. WEEKES, J. W. WHEATON, Harbour-master.

Honorary Secretary  
and Treasurer—

ALFRED KENDRICK, Esq.

Annual Subscriptions.

Table listing names and amounts for Brixham annual subscriptions, including Astley, Mr. B. A. F., Barrett, Frances L., Esq., M.P., Bulgin, G. J., Cairne, Mrs., Castle, Mr. R. H. B., Circuit, Rev. Perry, Davy, A., Elliott, Miss., Fox, Mrs., Gardner, Gray, Mrs. E., Hall, Mrs., Herford, W. L., Hoga, Miss, Lakeman, T., Lees, L., Love, G., Manlove, S. Outram, Moalle, N., Morrell, Major, Shiel, M., Sim, Rev. Stewart, Singer, W. M. G., Sinner, Mr., Sloggett, Mr. W. H., Spens, A. L., Syzge, Lady, Turner, Major H., Upham, Messrs. J. W. & A., Welsh, Mrs., Sums under 5s., etc.

Total Subs. £26 15 5

Donations.

Table listing names and amounts for Contribution Boxes, including £ 7 2, Total £27 2 7.



Table with columns £, s, d. listing names and amounts for the Ilfracombe and Morthoe Branch. Includes names like Orwin, Mrs., 'Nemo', Nicholson, J., Pain, Mr., Tucker, etc.

Table with columns £, s, d. listing donations for the Ilfracombe and Morthoe Branch. Includes 'Collected in Lymington Church, per Rev. C. G. Browne 1 15 3'.

ILFRACOMBE AND MORTHOE BRANCH.

Local Committee— Dr. THORALD, Chairman. G. ADAMS. The Rev. H. BARNES. C. G. BARNETT. H. A. G. BARNETT. Capt. BIRMINGHAM. C. J. COPNER. W. C. DALLIN. C. DARTSHIRE, J.P., C.C. Commander J. GORDON EDE, R.N. H. M. GARDNER. W. H. GOULD. Commander NICHOLSON, R.N. Commander TAYLOR, R.N. WM. WALTERS.

Hon. Treasurer— DUNCAN GUILDING.

Honorary Secretary— WILLIAM COLB.

Table with columns £, s, d. listing annual subscriptions for the Ilfracombe and Morthoe Branch. Includes names like Adams, G., Barnett, C. G., Bell, F., Bobbett, H. J., etc.

Table with columns £, s, d. listing names and amounts for the Ilfracombe and Morthoe Branch. Includes names like Cole, Wm., Copner, J. C., Corrie, Miss., Crescent Hotel, etc.

Table with columns £, s, d. listing donations for the Ilfracombe and Morthoe Branch. Includes 'Net Proceeds of Life-Boat Thursday... 42 16 1' and 'Contribution Boxes... 8 13 4'.

LYNMOUTH BRANCH.

Local Committee— Capt. E. B. JEUNE, President and Chairman. Mr. BAKER. Mr. C. N. BEVAN. Mr. C. MEADS BRIGGS. Mr. BROMLEY, Coastguard Officer. Mr. CROOK. Mr. FORD. Mr. TOM JONES. Dr. MICHEL. Mr. PEDDER. Honorary Secretary and Treasurer— Rev. A. R. HOCKLEY, The Vicarage, Lynmouth.

Table with columns £, s, d. listing annual subscriptions for the Newton Abbot Branch. Includes names like Baker, Mr., Bevan, Mr. C. N., Briggs, Mr. T. Meads, etc.

Table with columns £, s, d. listing donations for the Newton Abbot Branch. Includes 'Life-Boat Saturday 35 15 -', 'Life-Boat Boxes... - 19 1', 'Rent Reading Rooms 8 -'.

NEWTON ABBOT BRANCH.

President— Mrs. MARCUS HARR, Court Grange. Local Committee— Capt. R. C. DYER, R.N. W. H. WALTON, Esq. The TREASURER.

Treasurer— R. HAMBLY, Esq.

Honorary Secretary— Capt. H. QUINTANILHA.

Table with columns £, s, d. listing annual subscriptions for the Newton Abbot Branch. Includes names like Ayers, The Misses, Baker, Miss., Cox, General J., Brenton, etc.

Table with columns £, s, d. listing names and amounts for the Plymouth Branch. Includes 'Webster, Mrs.', 'Wickborne, Miss.', 'Sums under 5s... 3 18 -'.

PORT OF PLYMOUTH BRANCH.

Local Committee— Vice-Admiral J. E. M. WILSON, J.P., Chairman. Vice-Admiral ANDOR, C.B. D. BANKS, Esq. J. BAYLY, Esq. G. COX, Esq. Capt. CUTCLIFFE. O. J. H. DAVIS, Esq., J.P. G. E. FOX, Esq. T. H. GIBBONS, Esq. Capt. F. R. GRANSMORE. H. HURRELL, Esq., J.P. Capt. G. H. INSKIP, J.P., R.N. W. LEAMAN, Esq. T. LUXTON, Esq. F. PHILLIPS, Esq. Capt. J. PINKHAM. G. H. E. RUNDLE, Esq. E. ROSEVEARS, Esq., J.P. Capt. ROGERS, R.N. G. F. WATSON, Esq.

Treasurer— J. CUMMING, Esq., J.P.

Honorary Secretary J. ROONET, Esq.

Annual Subscriptions.

Table with columns £, s, d. listing annual subscriptions for the Plymouth Branch. Includes names like Adams, B. & Son, Lindon, Alger, W. H., Allen & Sons, John, Bellamy & Co., etc.

# ANNUAL SUBSCRIPTIONS AND DONATIONS TO BRANCHES. 449

| £ s. d.                                        | <i>Annual Subscriptions.</i>             |      | £ s. d.                               | £ s. d.                                               |
|------------------------------------------------|------------------------------------------|------|---------------------------------------|-------------------------------------------------------|
| Inskip, Capt. G. H., R.N. . . . . 10 -         | Anson, Capt., R.N. . . . . 1 -           | 5 -  | Barmby, Mrs. . . . . 5 -              | Jordan, W. R., Hall & Son . . . . . 5 -               |
| Jackman, William . . . . 5 -                   | Bennetts, Major . . . . 1 -              | 5 -  | Cave, Miss . . . . . 10 -             | Langley, Miss. . . . . 1 1 -                          |
| James & Rosewall . . . . 5 -                   | Birk-t. Rev. C. . . . . 5 -              | 5 -  | Clements, Rev. H. G. J. . . . . 1 1 - | Leah, Miss. . . . . 10 -                              |
| James and Sons, E. . . . . 2 2 -               | Birks, Mrs. . . . . 10 -                 | 10 - | Cowan, Mrs. . . . . 10 -              | Limbery, T. Esq. . . . . 10 -                         |
| Lethbridge, J. . . . . 5 -                     | Borlase, M.S. E. . . . . 5 -             | 5 -  | Cowell, Mrs. . . . . 5 -              | Lyon, Rev. G. . . . . 5 -                             |
| Marshall, E. . . . . 5 -                       | Buyers, J. W. Esq., C.I.E. . . . . 1 -   | 1 -  | Davis, G. Esq. . . . . 5 -            | Mainwaring, General . . . . 10 -                      |
| Matthews, H. & Sons . . . . 10 -               | Douglass, Miss. . . . . 10 -             | 10 - | Dawson, Mrs. F. Kennet . . . . . 5 -  | Metcalfe, Rev. J. . . . . 5 -                         |
| Matthews, J. W. . . . . 5 -                    | Finzel, Rev. F. . . . . 5 -              | 5 -  | Dennys, General . . . . . 5 -         | Morrison, Col. . . . . 10 -                           |
| Maynard, H. . . . . 5 -                        | Ford, Mrs. . . . . 10 -                  | 10 - | Duncan, Miss . . . . . 10 -           | Morrison, J. W. Esq. . . . . 10 -                     |
| Mortimer Bros. . . . . 5 -                     | Foster, Mrs. . . . . 10 -                | 10 - | Fausset, Mrs. . . . . 1 -             | Neumann, Mrs. . . . . 5 -                             |
| Nathan, Jacob (Trustees of) . . . . . 1 5 9    | Froude, A. Esq., C.M.G. . . . . 10 -     | 10 - | Flood, Miss. . . . . 5 -              | Oliveur, Mrs. . . . . 10 -                            |
| Naval Bank . . . . . 1 1                       | Gulston, F. S. Esq. . . . 5 -            | 5 -  | Floyd, Mrs. . . . . 1 -               | Richards, H. Esq. . . . . 10 -                        |
| Northington, Charles, and Co. . . . . 1 1      | Harston, Dr. . . . . 5 -                 | 5 -  | Flude, Miss. . . . . 5 -              | Richards, Miss. . . . . 10 -                          |
| Orient Pacific Line . . . . 5 5 -              | Herbert, Commander, R.N. . . . . 10 -    | 10 - | Freer, Mrs. . . . . 10 -              | Robin, J. Esq. . . . . 5 -                            |
| Page, Keen and Page . . . . 10 6               | Herbert, Mrs. . . . . 10 -               | 10 - | Gray, A. C. Esq. . . . . 10 6         | Spencer, Mountford, Esq. . . . . 10 -                 |
| Peck, Mrs. W. . . . . 1 1                      | Herford, Rev. L. . . . . 5 -             | 5 -  | Gutierrez, Mrs. . . . . 5 -           | Spratt, Miss. . . . . 5 -                             |
| Pethick, Bros. . . . . 10 -                    | Herlott, R. Esq. . . . . 1 -             | 1 -  | Harrison, Miss . . . . . 10 -         | Stayner, Mrs. . . . . 5 -                             |
| Popham, Radford & Co. . . . . 10 -             | Hewett, Sir Harold G., Bart. . . . . 1 - | 1 -  | Hastings, W. H. Esq. . . . . 10 6     | Teignmouth Harbour Commissioners . . . . . 10 -       |
| Rooker, Miss . . . . . 10 -                    | Hopkins, Mr. Edric . . . . 1 -           | 1 -  | Martyn, Hon. Mrs. . . . . 1 -         | Tinlinc, J. Esq. . . . . 10 -                         |
| Rooney, J. . . . . 10 -                        | Hurrell, J. S. Esq. . . . . 10 -         | 10 - | Matheson, Mrs. . . . . 5 6            | Ward, P. Esq. . . . . 5 -                             |
| Roseveare, E. . . . . 10 -                     | Ibbert, Mrs. P. A. . . . . 10 -          | 10 - | Mewburn, Col. . . . . 1 1             | West, Mrs. . . . . 5 -                                |
| Rundle, Rogers, and Brook, Ltd. . . . . 1 1    | Kelly, Rev. M. . . . . 1 -               | 1 -  | Morritt, J. M., Esq. . . . . 5 -      | Williams, Mrs. . . . . 10 -                           |
| St. Levan, Lord . . . . . 1 1                  | Kynoch, G. C. Esq. . . . 5 -             | 5 -  | Nicholson, Miss. . . . . 10 -         | Young, Geo. Esq. . . . . 10 -                         |
| Seymour, J. and Co. . . . . 5 -                | Latham, W. T. Esq. . . . 5 -             | 5 -  | Oster, H. F. Esq. . . . . 10 -        | Sums under 5s. . . . . 10 12 2                        |
| Shelly, John . . . . . 5 -                     | Lewis, Rev. T. C. . . . . 10 -           | 10 - | Peploe, D. H. Esq. . . . . 10 -       | <b>Total Subs. . . . . £36 8 2</b>                    |
| Shilton, Wm. H. . . . . 5 -                    | Luckham, H. Esq. . . . . 5 -             | 5 -  | Radford, The Misses . . . . . 1 -     |                                                       |
| Skardon, Mrs. E. J. . . . . 1 -                | Mildmay, F. B. Esq., M.P. . . . . 1 1    | 1 1  | Robinson, J. G. Esq. . . . . 5 -      |                                                       |
| Sparrow and Co. . . . . 10 6                   | Millar, A., Esq. . . . . 10 -            | 10 - | Sanderson, Chas. Esq. . . . . 5 -     |                                                       |
| Spooner & Co. . . . . 10 6                     | Moore, Col . . . . . 5 -                 | 5 -  | Scott, G. Esq. . . . . 5 -            | <b>Donations.</b>                                     |
| Steadman & Co. . . . . 10 6                    | Morton, Miss. . . . . 5 -                | 5 -  | Stanford, E. Esq. . . . . 5 -         | Key, Miss E. . . . . 3 10 -                           |
| Treleaven, G. F. . . . . 5 -                   | Pearce, Dr. A. . . . . 5 -               | 5 -  | Stonor, Judge . . . . . 10 -          | Net proceeds of Annual Demonstration . . . . . 78 9 - |
| Tripe, General . . . . . 10 6                  | Pike, W. H. Esq. . . . . 10 6            | 10 6 | Swetenham, C. Esq. . . . . 6 -        | Contribution Boxes. - 17 1                            |
| Watt, C. and Co. . . . . 5 -                   | Pitman, Rev. W. T. . . . . 10 -          | 10 - | Tindall, J. Esq. . . . . 5 -          |                                                       |
| Webber, J. . . . . 10 -                        | Robinson, C. Newton, Esq. . . . . 1 1    | 1 1  | Ware, T. Kennet Esq. . . . . 5 -      | <b>Total Dons. . . . . 82 16 1</b>                    |
| Western Counties Marine Co., Ltd. . . . . 10 - | Rodick, C. N. Esq. . . . . 5 -           | 5 -  | Whitaker, W. J. D. Esq. . . . . 10 6  | <b>Total Subs. . . . . 36 8 2</b>                     |
| Westlake & Son . . . . . 5 -                   | Seaton, W. S. Esq. . . . . 5 -           | 5 -  | Wood, R. H. Esq. . . . . 1 -          | <b>£119 4 3</b>                                       |
| Whiteford, Mrs. H. . . . . 5 -                 | Shaw, Capt. W. J., R.A. . . . . 10 -     | 10 - | Sums under 5s. . . . . 5 10 9         |                                                       |
| Willoughby Brothers, Limited . . . . . 10 -    | Square, J. H. Esq. . . . . 5 -           | 5 -  |                                       |                                                       |
| Wills & Co. . . . . 10 6                       | S. T. . . . . 5 -                        | 5 -  | <b>Total Subs. . . . . £26 18 9</b>   |                                                       |
| Sums under 5s. . . . . 1 10                    | Stretton, Hon. Mrs. . . . . 10 -         | 10 - | <b>Donations.</b>                     |                                                       |
| <b>Total Subs. £51 12 3</b>                    | Turner, Misses. . . . . 1 -              | 1 -  | Contribution Boxes. 5 8 6             |                                                       |
|                                                | Twinning, Dr. V. . . . . 10 -            | 10 - | <b>Total . . . . . £32 7 3</b>        |                                                       |
| <b>Legacy—</b>                                 | Twyden, Capt., R.N. . . . 1 -            | 1 -  |                                       |                                                       |
| Walker, Mrs. Eliza (the late) . . . . . 130 -  | Tycars, A. E. Esq. . . . . 5 -           | 5 -  |                                       |                                                       |
|                                                | Watson, Rev. W. . . . . 5 -              | 5 -  |                                       |                                                       |
| <b>Donations.</b>                              | <b>Total Subs. . . . . £22 17 6</b>      |      |                                       |                                                       |
| Various Donations . . . 9 13 11                | <b>Donations.</b>                        |      |                                       |                                                       |
| Contribution Boxes . . 5 9 5                   | Various Amounts . . . 4 13 -             |      |                                       |                                                       |
| <b>Total Dons. . . . . 15 3 4</b>              | Contribution Boxes . . 4 15 -            |      |                                       |                                                       |
| <b>Total Legacy . . . . 130 -</b>              | <b>Total . . . . . £32 5 6</b>           |      |                                       |                                                       |
| <b>Total Subs. . . . . 51 12 3</b>             |                                          |      |                                       |                                                       |
| <b>£196 15 7</b>                               |                                          |      |                                       |                                                       |

| <b>SALCOMBE &amp; HOPE COVE BRANCH</b>                                                                                                                                                                                                                                                                                              |  |
|-------------------------------------------------------------------------------------------------------------------------------------------------------------------------------------------------------------------------------------------------------------------------------------------------------------------------------------|--|
| <b>President—</b><br>Major J. BENNETT.                                                                                                                                                                                                                                                                                              |  |
| <b>Local Committee—</b><br>Commander ANSON, R.N.,<br>Inspecting Commander<br>H.M. Coastguard,<br>ASHLEY FROUDE, Esq.,<br>C.M.G.<br>F. GULSTON, Esq.<br>Rev. W. L. HERFORD, M.A.<br>J. S. HURRELL, Esq., C.C.<br>G. McDONOUGH, H.M.<br>Customs.<br>Capt. W. J. SHAW, R.A.<br>Capt. TWYSDEN, R.N., J.P.<br>Dr. V. TWINING, M.D., M.A. |  |
| <b>Honorary Secretary—</b><br>Commander C. W. HERBERT,<br>R.N., J.P.                                                                                                                                                                                                                                                                |  |

| <b>SIDMOUTH BRANCH.</b>                                                                                                                                                                                                                       |  |
|-----------------------------------------------------------------------------------------------------------------------------------------------------------------------------------------------------------------------------------------------|--|
| <b>Local Committee—</b><br>The Rev. H. G. J. CLEMENTS,<br>Chairman.<br>J. Y. ANDERSON-MORSEHEAD,<br>Esq.<br>A. C. GRAY, Esq.<br>W. H. HASTINGS, Esq.<br>Mr. J. NEWMAN.<br>Mr. S. J. PILE.<br>Mr. FRARCE, Chief Officer of<br>H.M. Coastguard. |  |
| <b>Honorary Secretary—</b><br>W. J. D. WHITAKER, Esq.                                                                                                                                                                                         |  |
| <b>Annual Subscriptions.</b><br>Allen, C. J. Esq. . . . . 10 -                                                                                                                                                                                |  |
| Allured, W. Esq. . . . . 1 1 -                                                                                                                                                                                                                |  |
| Balfour, Maj., D.S.O. . . . 2 2 -                                                                                                                                                                                                             |  |

| <b>TEIGNMOUTH BRANCH.</b>                                                                                                                                                     |  |
|-------------------------------------------------------------------------------------------------------------------------------------------------------------------------------|--|
| <b>Local Committee—</b><br>Mr. STONE, Chief Officer of<br>Coastguard.<br>Mr. C. W. BURNETT.<br>Mr. G. F. FLEMING.<br>Mr. T. W. HUTCHINGS.<br>Mr. H. RICHARDS.<br>Mr. P. WARD. |  |
| <b>Treasurer and Hon. Sec.—</b><br>Mr. W. J. BURDEN.                                                                                                                          |  |
| <b>Annual Subscriptions.</b><br>Broad Bissel, J. Esq. . . . 5 -                                                                                                               |  |
| Brown, Lewis, Major, J.P. . . . . 5 -                                                                                                                                         |  |
| Browne, Rev. W. B. . . . . 10 -                                                                                                                                               |  |
| Burden, W. J. . . . . 10 -                                                                                                                                                    |  |
| Burnett, C. W. Esq. . . . . 5 -                                                                                                                                               |  |
| Collins, C. B. Esq. . . . . 10 -                                                                                                                                              |  |
| Dry, Lady . . . . . 5 -                                                                                                                                                       |  |
| Farley, the Misses . . . . . 5 -                                                                                                                                              |  |
| Flemming, G. F. Esq. . . . . 10 -                                                                                                                                             |  |
| Friend, G. P. Esq. . . . . 5 -                                                                                                                                                |  |
| Glanville, Rev. O. F. . . . . 10 -                                                                                                                                            |  |
| Glanville, Miss . . . . . 5 -                                                                                                                                                 |  |
| Goodall, Mrs. . . . . 5 -                                                                                                                                                     |  |
| Gulston, J. R. Esq. . . . . 10 -                                                                                                                                              |  |
| Horner, Capt. J. . . . . 10 -                                                                                                                                                 |  |
| Hutchings, T. W. Esq. . . . . 10 -                                                                                                                                            |  |
| Hutchins, Rev. H. . . . . 10 -                                                                                                                                                |  |

| <b>TORQUAY BRANCH.</b>                                                                                                                                                                                                                                                                                                                                                                                                                                                                |  |
|---------------------------------------------------------------------------------------------------------------------------------------------------------------------------------------------------------------------------------------------------------------------------------------------------------------------------------------------------------------------------------------------------------------------------------------------------------------------------------------|--|
| <b>President—</b><br>J. KITSON, Esq.                                                                                                                                                                                                                                                                                                                                                                                                                                                  |  |
| <b>Local Committee—</b><br>J. KITSON, Esq., Chairman.<br>Rev. B. R. AIRY.<br>W. BALL, Esq.<br>Chief Officer F. CRICKETT,<br>H.M. Coastguard.<br>Commander J. M. STOKES,<br>R.N., H.M. Coastguard.<br>W. GROGAN, Esq.<br>Alderman T. HARRISON.<br>Rev. J. HEWETT.<br>Lieut. F. G. INNES-LILLING-<br>STON, R.N.<br>Capt. T. H. KENDALL,<br>Harbour Master.<br>Commander C. MILNE, R.N.<br>B. C. SALMONSON, Esq.<br>Rev. G. H. STATHAM.<br>Mr. J. HESSE THOMAS,<br>R.N.R., H.M. Customs. |  |
| <b>Hon. Secretary &amp; Collector—</b><br>Mr. J. G. NEVIN, late R.N.,<br>11, Trafalgar Terrace, Tor-<br>quay.                                                                                                                                                                                                                                                                                                                                                                         |  |
| <b>Annual Subscriptions.</b><br>A Sailor's Daughter . . . . 10 -                                                                                                                                                                                                                                                                                                                                                                                                                      |  |
| Abbott, Mrs. . . . . 5 -                                                                                                                                                                                                                                                                                                                                                                                                                                                              |  |
| Ainslie, W. Esq. . . . . 1 1 -                                                                                                                                                                                                                                                                                                                                                                                                                                                        |  |
| Ainsly, Rev. B. R. . . . . 10 -                                                                                                                                                                                                                                                                                                                                                                                                                                                       |  |
| Austen, Mrs. . . . . 5 -                                                                                                                                                                                                                                                                                                                                                                                                                                                              |  |
| Backhouse, A. Esq. . . . . 1 -                                                                                                                                                                                                                                                                                                                                                                                                                                                        |  |
| Baillie, Mrs. Alex. . . . . 5 -                                                                                                                                                                                                                                                                                                                                                                                                                                                       |  |
| Bainbridge, Col., and<br>Mrs. . . . . 10 -                                                                                                                                                                                                                                                                                                                                                                                                                                            |  |
| Barkley, Mrs. J. . . . . 1 -                                                                                                                                                                                                                                                                                                                                                                                                                                                          |  |
| Barley, Mrs. . . . . 5 -                                                                                                                                                                                                                                                                                                                                                                                                                                                              |  |
| Barrow, Mrs. . . . . 5 -                                                                                                                                                                                                                                                                                                                                                                                                                                                              |  |

| s. s. d.                                                      | s. s. d.                                               | s. s. d.                                              | s. s. d.                                      |
|---------------------------------------------------------------|--------------------------------------------------------|-------------------------------------------------------|-----------------------------------------------|
| Bartlett, T. W. Esq. . . . . 5 -                              | Forbes, Mrs. . . . . . 5 -                             | Musgrave, G. A., . . . . . 5 -                        | Webster, Mrs. Claude . . . . . 5 -            |
| Barton, Miss A. F. . . . . 10 -                               | Forbes, Miss . . . . . 5 -                             | Newton, J. Banner, . . . . . 10 -                     | Whately, R. Esq. . . . . 5 -                  |
| Beckett, The Hon. Mrs. Hamilton . . . . . 10 -                | Fordyce, Mrs. . . . . . 10 -                           | Northey, Rev. A. E. . . . . 5 -                       | Whitborne, The Misses . . . . . 5 -           |
| Benbow, Vernon, Esq. . . . . 10 -                             | Fowler, Mrs. G. A. . . . . 5 -                         | Oddell, Dr. W. . . . . 5 -                            | White, Col. & Mrs. Pilkington . . . . . 5 -   |
| Bernard, Mrs. Henry . . . . . 5 -                             | Gairdner, W. Esq. . . . . 10 -                         | Orfuer, Dr. H. . . . . 10 6                           | White, Chaston & Co., Ltd. . . . . 5 -        |
| Bigge, Mrs. F. E. . . . . 10 -                                | Gausson, Mrs. & Miss . . . . . 12 6                    | Palmer, H. Drake, Esq. . . . . 5 -                    | Whitehead, J. N., Esq. . . . . 5 -            |
| Biggs, Mrs. F. W. . . . . 10 -                                | Gausson, Mrs. F. . . . . 5 -                           | Palmer, Miss Bertha . . . . . 10 -                    | Whiteway and Ball, Messrs. . . . . 10 -       |
| Billings, Rev. E. T. . . . . 10 -                             | Goddard, E. Esq. . . . . 5 -                           | P. ngelly, Miss . . . . . 5 -                         | Williams, Hamilton, Esq. . . . . 5 -          |
| Bishop, Mrs. J. A. . . . . 5 -                                | Gooch, Miss . . . . . 10 -                             | Phillips, The Misses Lovell . . . . . 1 -             | Willson, Miss . . . . . 5 -                   |
| Black, Miss L. M. P. . . . . 5 -                              | Gregor, Miss G. M. . . . . 1 10 -                      | Phillips, Mrs. Leigh . . . . . 5 -                    | Wilton, Mrs. . . . . . 10 -                   |
| Bleasyn, Mrs. Miss. . . . . 5 -                               | Gresham-Wells, Mrs. . . . . 10 6                       | Phillips, Mrs. Winsloe . . . . . 5 -                  | Withington, Capt. Woodhouse, Mrs. . . . . 5 - |
| Bli-sett, T. Esq. . . . . 5 -                                 | Grogan, W. Esq. . . . . 5 -                            | Phillipotts, Com. A., R.N. . . . . 10 -               | Wright, Commander D. A., R.N. . . . . 5 -     |
| Boileau, Miss M. . . . . 5 -                                  | Grylle-Hill, H. Esq. . . . . 5 -                       | Pitt, Mrs. . . . . . 5 -                              |                                               |
| Bovill, B. Esq. . . . . 10 -                                  | Hale, Miss . . . . . 5 -                               | Powell, Dr. . . . . 5 -                               |                                               |
| Bovey, Mr. E. P., Jun. . . . . 5 -                            | Hall, Miss . . . . . 5 -                               | Pratt, The Hon. Mrs. Prickard, Miss . . . . . 5 -     |                                               |
| Bowring, L. B. Esq. . . . . 5 -                               | Hamilton, Com. R. Cole, R.N. . . . . 1 -               | Proctor, Mrs. . . . . 5 -                             |                                               |
| Boyd, H. C. Esq. . . . . 5 -                                  | Hammick, The Dowager Lady . . . . . 5 -                | Quick, Dr. J. . . . . 5 -                             |                                               |
| Brandt, Miss E. C. . . . . 10 -                               | Harris, H. E. Esq. . . . . 5 -                         | Ravenscroft, E. W. Esq. . . . . 5 -                   |                                               |
| Bridgeman, The Hon. Mrs. John . . . . . 0 -                   | Harrison, Mrs. . . . . 5 -                             | Renwick & Wilton, Messrs. . . . . 5 -                 |                                               |
| Bridson, Major . . . . . 1 -                                  | Harrison, Alderman T. . . . . 5 -                      | Richmond, Rev. W. A. . . . . 5 -                      |                                               |
| Briggs, W. R. Esq. . . . . 5 -                                | Hassell, Mrs. . . . . 5 -                              | Ridler, Miss . . . . . 5 -                            |                                               |
| Brine, Col. . . . . 5 -                                       | Hatherall, Mrs. . . . . 5 -                            | Ridley, Mrs. . . . . 10 -                             |                                               |
| Brine, Adm. Lindsey, R.N. . . . . 10 6                        | Henderson, Mrs. (the late), executors of . . . . . 1 - | Ringrose-Lion, Mrs. . . . . 1 -                       |                                               |
| Brown, Mrs. H. C. . . . . 5 -                                 | Hesketh, Mrs. E. . . . . 1 -                           | Ripplingille, Mrs. . . . . 5 -                        |                                               |
| Brook, Messrs. W. and Co. . . . . 5 -                         | Hewett, Rev. J. . . . . 10 -                           | Robson, The Misses . . . . . 1 -                      |                                               |
| Budd, Miss . . . . . 5 -                                      | Hibbert, Lady . . . . . 5 -                            | Rokerson, Mrs. A. H. . . . . 10 -                     |                                               |
| Burchardt, Mrs. Otto . . . . . 1 -                            | Hicks, Rev. T. N. . . . . 5 -                          | Russell, Capt. A. H. . . . . 5 -                      |                                               |
| Bushby, Percival W., Esq. . . . . 1 1 -                       | Hockin, Admiral G. L., R.N. (the late) . . . . . 5 -   | Rust, Miss Georgiana F. . . . . 1 -                   |                                               |
| Butler, Mrs. . . . . . 5 -                                    | Hole, Mrs. Florence . . . . . 1 1 -                    | Salmson, B. C. Esq. 1 1 -                             |                                               |
| Calley, Miss . . . . . 1 -                                    | Holl, Miss. . . . . 5 -                                | Sanders, J. S. Esq. 1 -                               |                                               |
| Campbell, The Misses Cann Mrs. J. J. (the late) . . . . . 5 - | Hoopar, H. Dundee, Esq. . . . . 10 6                   | Saunders-Knox-Gore, Maj.-Gen. the late . . . . . 10 - |                                               |
| Capel-Cure, Mrs. E. . . . . 5 -                               | Houghton, J. C. A. Esq. . . . . 10 -                   | Saunders, Mrs. . . . . 5 -                            |                                               |
| Carlson, Col. (the late) . . . . . 5 -                        | Humphreys, Miss . . . . . 10 -                         | Savi. Lieut.-Col. . . . . 5 -                         |                                               |
| Carson, Mrs. (the late) . . . . . 5 -                         | Hunt, A. R. Esq. . . . . 5 -                           | Schuster, Mrs. S. . . . . 5 -                         |                                               |
| Cary, Col. & Mrs. . . . . 10 6                                | Huxley, Dr. . . . . 10 6                               | Scott, Lady Agnes . . . . . 5 -                       |                                               |
| Cary, Mrs. . . . . . 1 1 -                                    | Innes - Lillingston, Lieut. F. G., R.N. . . . . 1 -    | Sealey, Mrs. K. L. . . . . 5 -                        |                                               |
| Cary, R. S. S. Esq. (the late, in Memoriam) . . . . . 1 -     | Jervis, A. E. P. Esq. . . . . 5 -                      | Sermon, E. Esq. . . . . 5 -                           |                                               |
| Cash, Dr. Midgley . . . . . 5 -                               | Johnson, Miss L. . . . . 5 -                           | Shannon, Mrs. A. . . . . 1 -                          |                                               |
| Cash, Mrs. . . . . . 5 -                                      | Johnston, Miss E. S. . . . . 10 -                      | Shapley & Sons, Messrs. . . . . 5 -                   |                                               |
| Caspersz, Mrs. . . . . . 10 -                                 | Jolly, Miss Isabel . . . . . 5 -                       | Sidmouth, Viscount . . . . . 1 -                      |                                               |
| Casson, Mrs. . . . . . 5 -                                    | Julyan, Sir Penrose G. . . . . 10 -                    | Slade & Sons, Messrs. . . . . 10 -                    |                                               |
| Cave, Dr. Frank E. . . . . 5 -                                | Keates, J. A. Esq. . . . . 10 -                        | Snashall, A. W. Esq. . . . . 5 -                      |                                               |
| Chamberlayne, Gen. . . . . 10 -                               | Kimber, J. W. Esq. . . . . 5 -                         | Snelgrove, John, Esq. 2 2 -                           |                                               |
| Chatto, D. Potts, Esq. . . . . 1 1 -                          | King, Berkeley, W., Esq. . . . . 5 -                   | Squire, Capt. . . . . 10 -                            |                                               |
| Chillingworth, Col. J. G. . . . . 10 -                        | Kitson, John, Esq. . . . . 10 6                        | Stancomb, E. P. Esq. . . . . 5 -                      |                                               |
| Christian, T. S. Esq. 3 3 -                                   | Kitson, Mr. and Mrs. E. . . . . 5 -                    | Stewart, N. B. Esq. 1 -                               |                                               |
| Clark, R. Andus, Esq. 1 1 -                                   | Kitson, W. H. Esq. . . . . 10 6                        | Stiff, Mrs. Carleton . . . . . 5 -                    |                                               |
| Clarke, Mrs. . . . . . 5 -                                    | L. L. . . . . 10 -                                     | Stonetrect, F. Esq. (the late) . . . . . 5 -          |                                               |
| Clayton, H. B. Esq. . . . . 5 -                               | Lavers, Miss . . . . . 5 -                             | Struben, F. P. T. Esq. 1 1 -                          |                                               |
| Cole, Mrs. R. Henry . . . . . 5 -                             | Layland-Barrett, F. Esq., M. P. . . . . 10 6           | Sullivan, Rev. Filmer and Mrs. . . . . 5 -            |                                               |
| Coles, Mrs. . . . . . 5 -                                     | Leach, Geo. Esq. . . . . 10 6                          | Taylor, C. W. Esq. 1 1 -                              |                                               |
| Collett, Mrs. Chas. . . . . 10 -                              | Lee, H. W. Esq. . . . . 5 -                            | Thomas, Miss F. Brockholes . . . . . 5 -              |                                               |
| Compton, Mrs. Arthur . . . . . 5 -                            | Leppington, W. E. Esq. . . . . 10 -                    | Thompson, Mrs. Joseph . . . . . 1 -                   |                                               |
| Congreve, Mrs. (the late) . . . . . 10 -                      | Lock, F. S. Esq. . . . . 10 6                          | Tottenham, Capt. J. F., R.N. . . . . 10 -             |                                               |
| Cox, Maj.-Gen. C. W. . . . . 10 -                             | Lombe, Dr. (the late) . . . . . 5 -                    | Trefusis, The Hon. Misses . . . . . 10 -              |                                               |
| Craig, Mrs. S. . . . . 5 -                                    | Lombe, Rev. & Mrs. Lucy, Mrs. Berkeley . . . . . 5 -   | Trevenen, Miss, "Fernhill" . . . . . 5 -              |                                               |
| Cubitt, The Hon. Helen . . . . . 10 -                         | Luard, Col. . . . . 5 -                                | Trevenen, The Misses, "Cranham" . . . . . 5 -         |                                               |
| Cunningham, Dr. D. . . . . 10 -                               | Mackenzie, H. T. Esq. . . . . 5 -                      | Tucker, W. Thornhill, Esq. (the late) 1 1 -           |                                               |
| Curran, J. P. Esq. . . . . 5 -                                | Mackinley, N. S. Esq. . . . . 5 -                      | Turnbull, Mrs. . . . . 5 -                            |                                               |
| Cutler, Mrs. . . . . . 10 -                                   | Mackintosh, The Misses . . . . . 5 -                   | Tuson, Surgn.-Gen. . . . . 5 -                        |                                               |
| Deane, E. Esq. . . . . 5 -                                    | Macraight, Dr. W. . . . . 5 -                          | Underhay, The Misses . . . . . 10 -                   |                                               |
| Drinkwater, P. B. Esq. 1 1 -                                  | Majendie, Lady Margaret . . . . . 5 -                  | Verner, Colonel . . . . . 5 -                         |                                               |
| Du Buisson, Mrs. . . . . 10 -                                 | Mann, Rev. C. N. . . . . 5 -                           | Waide, Lt.-Col. . . . . 10 -                          |                                               |
| Dundas, Mrs. & Miss Hamilton . . . . . 5 -                    | Manning, Miss . . . . . 5 -                            | Warren, Miss . . . . . 5 -                            |                                               |
| Durrant, The Misses 1 -                                       | Marjoribanks, Lady . . . . . 10 -                      | Warren, Rev. B. J. . . . . 5 -                        |                                               |
| Earle, G. H. Esq. . . . . 5 -                                 | Martin, C. E. Esq. . . . . 5 -                         | Waterfall, Mrs. Wilson . . . . . 1 -                  |                                               |
| Edgelow, Dr. W. Ford . . . . . 5 -                            | Meads, Mrs. Spencer . . . . . 5 -                      | Waterhouse, G. M. Esq. . . . . 10 -                   |                                               |
| Elliott, Mrs. . . . . . 5 -                                   | Mills, Miss G. E. . . . . 5 -                          | Watt, E. Hall, Esq. . . . . 10 -                      |                                               |
| Emery, F. W. Esq. . . . . 10 -                                | Milne, Com. C., R.N. . . . . 5 -                       |                                                       |                                               |
| Erle, Miss E. . . . . 10 6                                    | Morris, Mrs. Ashurst . . . . . 5 6                     |                                                       |                                               |
| Ermen, Miss E. A. . . . . 10 -                                |                                                        |                                                       |                                               |
| Erskine, H. H. Esq. . . . . 5 -                               |                                                        |                                                       |                                               |
| Evans, Harry, Esq. . . . . 10 6                               |                                                        |                                                       |                                               |
| Fenton-Wingate, W. E. Esq. . . . . 2 -                        |                                                        |                                                       |                                               |
| Fitzroy, Col. F. . . . . 5 -                                  |                                                        |                                                       |                                               |

Total Subs...£111 3 6

Donations.

|                                                           |                                                                                                               |
|-----------------------------------------------------------|---------------------------------------------------------------------------------------------------------------|
| Bloomfield, The Lady G. . . . . 5 -                       | Brown, Mr. W. H., retired Coxswain for Widows' and Orphans' Fund of the Life-Boat Institution . . . . . 1 4 - |
| Hankey, J. Esq. . . . . 1 -                               | Kimber, J. W. Esq. . . . . 5 -                                                                                |
| Lambton, Miss E. C. Dawson . . . . . 1 -                  | Leach, George, Esq. . . . . 10 6                                                                              |
| Mackintosh, M. . . . . 5 -                                | Meade, Mrs. Spencer . . . . . 5 -                                                                             |
| Waterfall, Mrs. Wilson . . . . . 10 -                     | Watson, J. Esq. . . . . 5 -                                                                                   |
| Offertory, All Saints' Church, Babbscombe . . . . . 2 1 6 | Offertory, St. Mark's Church . . . . . 7 -                                                                    |
| Collecting Boxes . . . . . 7 12 6                         | Sums under 5s. . . . . 17 - 6                                                                                 |

Total Dons...43 19 -  
Total Subs...111 3 6

£155 2 6

YEALM RIVER BRANCH.

Local Committee—  
BALDWIN J. P. BASTARD, Esq.,  
Chairman.  
N. S. CHAFFE.  
V. HOLBERTON, Esq.  
Mr. R. A. PENROSE.  
F. STONE, R.N., Chief Officer  
Yealm Coastguard Station.  
Rev. C. B. YONGE.

Hon. Secretary—  
JOHN YONGE, Esq.

Assistant Hon. Secretary—  
Mr. E. COLLINS.

Annual Subscriptions.

|                                                       |                                 |
|-------------------------------------------------------|---------------------------------|
| Collinsplatt, Hawtreys Esq. . . . . 1 1 -             | Hicks, Miss . . . . . 1 1 -     |
| Holberton, Colonel & V. Holberton, Esq. . . . . 1 1 - | Yonge, Miss . . . . . 1 1 -     |
| Yonge, J. E. Esq. . . . . 1 1 -                       | Yonge, John, Esq. . . . . 1 1 - |
| Contribution Box . . . . . 7 5 -                      |                                 |

Total...£6 13 5

ANNUAL SUBSCRIPTIONS AND DONATIONS TO BRANCHES. 451

**Dorsetshire.**

**BRIDPORT DISTRICT BRANCH.**

(No Local Committee.)

President—  
**W. COLFOX, Esq.**  
 Secretary and Collector—  
**Mr. EDWARD MILVERTON.**  
 Annual Subscriptions.  
 £ s. d.  
 Colfox, W. .... 1 1 -  
 Colfox, T. A. .... 5 - -  
 Hounsell, H. R. .... 5 - -  
 Hounsell, W. .... 10 - -  
 Mansell, Rev. F. W. .... 10 - -  
 Palmer, J. C. & R. H. .... 5 - -  
 Rendall & Coombs. .... 5 - -  
 Stephens, J. T. .... 5 - -  
 Williams, Col. M. P. 1 - -  
 Sums under 5s. .... 7 6

Total ..... £4 13 6

**LYME REGIS BRANCH.**

Local Committee—

T. E. D. PHILPOT, Esq., J.P., Chairman.  
 A. J. CHALMERS, Esq., J.P.  
 Z. EDWARDS, Esq., J.P.  
 Lieut. BARTON, R.N.  
 E. HOMAN, Esq., J.P.  
 Alderman G. OSBORN, J.P.

Treasurer—  
**F. WILLS, Esq.**

Honorary Secretary—  
**A. T. M. BOND, Esq.**

Annual Subscriptions.

£ s. d.  
 A. E. B. .... 5 - -  
 Allen, J. H. Esq. .... 10 - -  
 Allhusen, Wilton Esq. .... 10 - -  
 Barton, Lieut., R.N. .... 10 6 -  
 Bickley, H. O. Esq., J.P. .... 5 - -  
 Brandram, Mrs. .... 5 - -  
 Chalmers, A. J. Esq., J.P. .... 10 - -  
 Cooper, H. J., Mrs. .... 5 - -  
 Edwards, Z. Esq., J.P. .... 5 - -  
 Gordon, A. B. Esq. .... 5 - -  
 Hayward, Miss. .... 5 - -  
 Homan, E. Esq., J.P. 1 - -  
 Homan, Mrs. .... 1 - -  
 Jerrard, — Esq. .... 10 - -  
 Lister, Mrs. .... 5 - -  
 Matthew, Lady .... 5 - -  
 Mitchell, J., Esq. .... 5 - -  
 Osborn, G. Esq., J.P. .... 5 - -  
 Otton, Rev. G. W. .... 5 - -  
 Payne, Mrs. Lewis. .... 10 6 -  
 Pears, T. A. B., Esq. .... 5 - -  
 Preston, J. W. Esq., J.P. .... 5 - -  
 Shipley, Orby, Esq., the Stanger-Leathus, the Misses .... 5 - -  
 Symonds, Mrs. .... 5 - -  
 Talbot, J. Reginald F. G. Esq., J.P. .... 10 - -

£ s. d.  
 Wynch, W. M. Esq. .... 5 - -  
 Sums under 5s. .... 2 1 6  
 Total Subs. ... £12 4 6  
 Donations.  
 Contribution Boxes. 2 3 -  
 Total ..... £14 7 6

**POOLE, BOURNEMOUTH AND WIMBORNE BRANCH.**

Patron—  
 The Right Hon. the Earl of LICHETER, Lt.-Lieut. of Dorsetshire.

President—  
 The Right Hon. Lord WIMBORNE.

Vice-Presidents—  
 Mayor of Poole.  
 Mayor of Bournemouth.  
 Sheriff of Poole.

Chairman—  
 Rev. J. A. LAWSON.

Local Committee—

Mayor of Poole.  
 Mayor of Bournemouth.  
 Mayor of Christchurch.  
 Mrs. C. CARTER (Mayoress).  
 Mrs. C. VAN RAALTE.  
 Mrs. H. A. LAWTON.  
 Miss RAKE.  
 Miss HEWETT.  
 Mr. J. ANDREWS.  
 Mr. L. D. BALLARD.  
 Mr. J. R. ELDRIDGE.  
 Mr. J. P. GODWIN.  
 Mr. C. H. MATE.  
 Mr. G. MCWILLIAM.  
 Mr. S. MUNKCTON.  
 Mr. G. PARRY.  
 Mr. PURTON.  
 Mr. G. S. RAKE.  
 Mr. CRAS THRESH.  
 Mr. C. VAN RAALTE.  
 Mr. W. WADHAM.  
 Officer, Coastguard Station, Bournemouth.  
 Superintendent of Customs, Poole.  
 Chief Officer R.N.R. Battery, Hamworthy.  
 Honorary Secretary—  
 Mr. H. BURDEN, West Shore Wharf, Poole.

Annual Subscriptions.

£ s. d.  
 Adam, Lady .... 5 - -  
 Arnold, Lady C. .... 5 - -  
 Ashton & Kilner, — Messrs. .... 5 - -  
 Austin, Mrs. G. .... 5 - -  
 Backhouse, Misses .... 5 - -  
 Bacon, W. J. Esq., J.P. .... 10 - -  
 Baker, W. H. Esq. .... 5 - -  
 Ballard & Son, Messrs. .... 5 - -  
 Barratt, Miss. .... 5 - -  
 Basley, Sir Thos., Bt. 2 2 -  
 Beckford, F. J. B. Esq. .... 1 - -  
 Belben, G. and T., — Messrs. .... 10 6 -  
 Bennett, H. M. Esq. .... 5 - -  
 Blanchard, Mrs. A. R. 1 1 -  
 Blanchard, E. N. Esq. .... 10 - -  
 Blandy, Mrs. .... 5 - -  
 Boraston, Mrs. .... 5 - -

£ s. d.  
 Borthwick, J. F. & Co. .... 5 - -  
 Branson, Col. C. E. D. 1 - -  
 Bright, Misses. .... 10 - -  
 Bright's Stores, Ltd. .... 10 - -  
 Brook, Mrs. W. .... 5 - -  
 Proun, L. G., Esq. 1 1 -  
 Brown, Mrs. A. .... 5 - -  
 Buckley, J. W. Esq. .... 5 - -  
 Burden, H. Esq. .... 5 - -  
 (2 years) .... 10 - -  
 Burd'n, C. R. Esq. .... 5 - -  
 Cairns, Dowager Countess. .... 10 - -  
 Carus, Mrs. .... 5 - -  
 Carter, Chas. Esq. (Mayor) .... 1 1 -  
 Cleeve, Mrs. .... 5 - -  
 Cooke, Colonel and Miss .... 5 - -  
 Curtis, Mrs. Geo. .... 5 - -  
 Damer, Mrs. L. Dawson .... 1 1 -  
 Dorset Ironfoundry Co. .... 5 - -  
 Drutt, J. Esq., sen. .... 10 - -  
 Dugmore, H. R. Esq. .... 5 - -  
 Easton, Capt. .... 5 - -  
 Eldridge, J. R. Esq. .... 5 - -  
 Elwes, Capt. G. E. .... 2 2 -  
 Fair, Mrs. .... 5 - -  
 Pearnside, Mrs. .... 1 1 -  
 Freemasons—  
 Provincial Grand Lodge of Dorset 1 1 -  
 Funnell, T. S. Esq. .... 5 - -  
 Glyn, Sir R. G., Bart. 2 - -  
 Goad, Mrs. M. .... 10 - -  
 Godwin, J. P. Esq. .... 5 - -  
 Hartley, Capt. & Mrs. .... 10 - -  
 Hill, C. Esq. .... 5 - -  
 Hopkins, Rev. F. .... 1 - -  
 Langdorff, Baroness Lawson, Rev. J. A. .... 5 - -  
 Lees, Sir Elliot, Bart., M.P. .... 1 1 -  
 Littledale, Mrs. .... 10 - -  
 Lester, Mrs. M. .... 5 - -  
 Loring, Mrs. H. N. .... 5 - -  
 Maberly, Mrs. .... 1 - -  
 Mahon, E. H. D. Esq. 2 - -  
 Mahon, Mrs. .... 1 - -  
 Marshall, J. Esq. .... 5 - -  
 Marshall, Maj.-Gen. .... 5 - -  
 Marston's Dolphin Brewery .... 1 1 -  
 May and Hassell, Messrs. .... 5 - -  
 McFaul, Captain .... 5 - -  
 Moore, W. W. Esq. .... 5 - -  
 Oakley Bros., Messrs. .... 5 - -  
 Parker, Miss. .... 5 - -  
 Farry, G. Esq. .... 5 - -  
 Fenney, Miss. .... 5 - -  
 Pontifax, Mrs. .... 5 - -  
 Poole and Newcastle Coal Company .... 5 - -  
 Prescott, O. K. Esq. .... 5 - -  
 Proportion of amount collected in Bournemouth by the Ladies' Auxiliary Saturday Life-at-Committee. .... 75 - -  
 Robinson, Miss H. R. .... 5 - -  
 Rogers, Rev. M. .... 5 - -  
 Rollo, General. .... 10 - -  
 Saunders, H. Esq. .... 5 - -  
 Scutt, J. H. Esq. (Sheriff) .... 1 1 -  
 Sercombe, Mrs. E. .... 5 - -  
 Sharp, E. D. Esq. .... 5 - -  
 Shave, Mr. H. E. .... 5 - -  
 Simmons, Misses .... 5 - -  
 Soul, T. P. Esq. .... 5 - -  
 Sturt, Hon. H., M.P. 1 1 -  
 Sydenham & Co., Messrs. .... 5 - -  
 Thompson, Mrs. R. .... 5 - -  
 Tighe, Miss L. E. .... 1 - -  
 Watkins, Rev. H. G. 1 - -  
 Webb, Miss D. .... 10 - -  
 Weller, Miss ..... 1 1 -

£ s. d.  
 White, H. G. Esq. .... 1 1 -  
 Wimborne, Right Hon. Lord. .... 2 2 -  
 Wollaston, Mrs. E. O. .... 5 - -  
 Yacht Club, Poole. 1 1 -

**WIMBORNE BRANCH. (1899 & 1900.)**

Arlington, Lord. .... 2 - -  
 Croes, Rev. J. .... 10 - -  
 Dyke, Canon Hart. .... 5 - -  
 Maclean, Major-General .... 5 - -  
 Massie, R. Esq. .... 5 - -  
 Mills, H. J. Esq. .... 2 2 -  
 Munkton, S. Esq. .... 1 1 -  
 Pavre, Misses. .... 1 - -  
 Portman, Colonel A. B. .... 1 - -  
 Solly, Miss. .... 10 - -  
 Sums under 5s. .... 5 13 6  
 Total Subs. £140 11 -

Donations.

Proceeds of Miss BAKE's Concert. .... 21 3 3  
 Pillar Boxes—  
 Coastguard Station, Bournemouth .... 3 16 1  
 Pier Approach .... 1 18 6  
 Manchester Hotel ..... 1 - 6  
 S.S. Brodick Castle. 5 8 -  
 Various Collecting Boxes ..... 5 18 3  
 Small Sums under 2s. .... 19 - -  
 Total Dons. .... 40 3 7  
 Total Subs. .... 140 11 -  
 £180 14 7

**SWANAGE AND ISLE OF PURBECK BRANCH.**

Patron—  
 The Right Hon. THE EARL OF ELDON.

President—  
**JOHN MOWLNER BURT, Esq., J.P.**

Local Committee—  
 Mr. JOHN DOWDESWELL.  
 Mr. G. H. GOODBAN.  
 Mr. H. C. HAWKINS.  
 Mr. JAMES HAYSON.  
 Mr. LOUIS HAYSON.  
 Mr. WILLIAM HAYSON.  
 Mr. J. R. SLADE.  
 Mr. JOHN VYE.  
 Capt. A. F. WELLDON.  
 Mr. WALTER WHITE.

Treasurers—  
 G. C. DE LA MORTE, Esq.  
 G. D. BOND, Esq.

Honorary Secretary—  
 Mr. EDWARD BRUNDEN.

Annual Subscriptions.

£ s. d.  
 Aldridge, H. M. Esq. .... 5 - -  
 All'n, A. A. Esq. .... 1 1 -  
 Anderson, K. Esq. .... 1 1 -  
 Bankes, Albert, Esq. 1 - -  
 Bankes, Rev. E. S. .... 1 - -  
 Best, J. Esq. .... 5 - -  
 Bond, G. D. Esq. .... 10 6 -  
 Burt, The Misses .... 10 - -  
 Burt, J. M. Esq. .... 2 2 -  
 Colson, Miss. .... 10 - -  
 Cousins, G. D. Esq. .... 5 - -

|                         | £  | s. | d. |
|-------------------------|----|----|----|
| Digby, Rt. Hon. Lord    | 1  | -  | -  |
| Dodding, E. M. Esq.     | 1  | -  | -  |
| Dugdale, J. B. Esq.     | 2  | 2  | -  |
| Eldon, Earl of          | 10 | -  | -  |
| Farrer, Mrs.            | 1  | -  | -  |
| Fyler, J. Esq.          | 1  | -  | -  |
| Goodban, J. H. Esq.     | 5  | -  | -  |
| Hawkins, H. C. Esq.     | 10 | -  | -  |
| Lees, Sir Elliot, Bt.   | -  | -  | -  |
| M.P.                    | 2  | -  | -  |
| Randall, Mrs.           | 5  | -  | -  |
| Robinson, Sir J. C.     | 2  | 2  | -  |
| Rodgett, Mrs.           | 2  | 2  | -  |
| Slade, J. R. Esq.       | 10 | -  | -  |
| Slater, R. Esq.         | 1  | 1  | -  |
| Stillwell, H. Esq.      | 10 | -  | -  |
| Sturt, Hon. H. N., M.P. | 1  | -  | -  |
| Whiteford, the Hon.     | -  | -  | -  |
| Mrs.                    | 1  | 1  | -  |
| Sums under 5s.          | 7  | 6  | -  |

Total Subs. £36 5 -

Donations.

|                           |    |    |   |
|---------------------------|----|----|---|
| Bethel, Mrs H.            | 5  | -  | - |
| Godden, W. M. Esq.        | 10 | -  | - |
| Neal, Mrs. H.             | 1  | 1  | - |
| Reushaw, W. Esq.          | 1  | 1  | - |
| Richmond                  | 10 | -  | - |
| Wilkinson, T.             | 5  | -  | - |
| Proceeds of Concert       | 16 | 18 | 7 |
| Collected by—             | -  | -  | - |
| Percy and Nora Dowdeswell | 2  | 9  | - |
| Miss Ricketts             | 16 | -  | - |
| Contribution Boxes        | 11 | 12 | 2 |
| Sums under 5s.            | 1  | 4  | - |

Total Dons. £36 11 9

Total Subs. £72 16 9

WEYMOUTH BRANCH.

Local Committee—

HUGH SPEKE, Esq., J.P., Chairman. JOHN BAGG, Esq., J.P., Mayor of Weymouth. W. M. CALLANDER, Esq., Collector of Customs. Sir RICH. HOWARD, J.P. Capt. S. A. PRETOR, J.P. Capt. F. ECHLIN, R.N. Comm T. H. FISHER, R.N. Capt. E. PAYNE GALWEY, R.N.

Treasurer— Mr. G. H. ARTHUR.

Honorary Secretary— Mr. HENRY WARREN.

Honorary Auditor— Mr. R. FOWLER, A.C.A.

Annual Subscriptions.

Bagg, John, Esq., J.P. 10 6 Bayley, E. Esq., J.P. 1 1 Church, Vice-Admiral 5 Devenish & Co., Ltd., Messrs. J. A. 10 6 Groves & Son, Ltd. 5 Hopkins, B. Esq., J.P. 5 Howard, Sir Rich., J.P. 5 Lelsham, General 5 Moorhead, Dr. 5 Pretor, Capt., J.P. 5 Simpson & Wetherall, Drs. 5 Speke, Hugh, Esq., J.P. 5 The Capital and Counties Bank 1 1

|                                  | £  | s. | d. |
|----------------------------------|----|----|----|
| The Wilts and Dorset Banking Co. | 1  | 1  | -  |
| Sums under 5s.                   | 1  | -  | -  |
| Total Subs.                      | 27 | 9  | -  |

Donations.

|                                         |    |    |    |
|-----------------------------------------|----|----|----|
| S.S. Majestic, Capt. L. St. Barbe Rawle | 24 | 13 | 3  |
| S.S. Monarch, Capt. A. F. Masters       | 17 | 10 | 10 |
| S.S. Victoria, Capt. H. J. Hardy        | 17 | 13 | 6  |
| S.S. Empress, Capt. A. E. Pearce        | 2  | 10 | 1  |
| S.S. Premier, Capt. John Cox            | 10 | 15 | 6  |
| S.S. Queen, Capt. W. Read               | 5  | 10 | -  |
| S.S. Albert Victor, Capt. W. King       | 3  | 11 | 2  |

Mrs. A. R. Morris, Proceeds of Concert 6 - 7 Collins, G. H., & Co., Portland 9 12 6

Boxes:—

|                       |    |    |   |
|-----------------------|----|----|---|
| Pier                  | 2  | 1  | 6 |
| Fisher's Restaurant   | 5  | 10 | - |
| Pillar Box, Esplanade | 13 | -  | - |
| Boxes under 5s.       | 18 | 8  | - |

Total Dons. £96 12 3

Total Subs. £104 1 3

Durham.

HARTLEPOOL BRANCH.

President— Col. BURDON.

Local Committee—

Mr. R. BARWICK. Mr. J. BLAND. Mr. R. H. COVERDALE. Mr. C. P. FOWLER. Mr. M. HARRISON, Mayor. Mr. J. HORSLEY. Mr. H. NIBLSEN. Mr. G. PARKES. Mr. J. T. RIDLEY.

Honorary Secretaries— Mr. S. HERBERT BELK. Mr. ALFRED BELK.

Annual Subscriptions.

Belk, Alfred, Esq. 1 1 Belk, S. H. Esq. 1 1 Burdon, Col. 3 3 Coverdale, R. H. Esq. 1 1 Furness, Sir C., M.P. 2 2 Furness, Wither & Co. 1 1 Harrison, M. Esq. 1 1 Hartlepool Port and Harbour Commissioners 5 5 Horsley, J. Esq. 1 1 Johnson, J. E. Esq. 10 6 Nellsen, H. Esq. 1 1 Richardson, Sir Thos. 3 3 Ropner, Col., M.P. 1 1 Vick, R. Esq. 1 1 Interest on the "John Farmer" Bequest. 4 10

Total Subs. £28 2 6

Donations.

|                                    | £  | s. | d. |
|------------------------------------|----|----|----|
| Voluntary contributions from Ship. | 25 | 13 | 1  |
| Master and crew of S.S. Alverwash  | 1  | 6  | 7  |
| Master and crew of S.S. Carrie     | 1  | -  | 4  |

Total Dons. £28 - -

Total Subs. £28 3 6

SEAHAM BRANCH.

President— The Most Hon. The MARQUIS OF LONDONDERRY, K.G.

Local Committee—

Rev. A. BETHUNE, M.A., Chairman. J. J. CANDLISH, Esq., J.P. Rev. J. COLLING. V. W. CORBETT, Esq., J.P. Dr. DILLON. S. J. DITCHFIELD, Esq., J.P. J. H. BERRELEY, Esq. Capt. JOHN SMITH. WILLIAM WARHAM, Esq. The CHIEF OFFICER of H.M. Coast Guard.

Honorary Treasurer— D. N. GRIMES, Esq.

Honorary Surgeon— Dr. DILLON.

Honorary Secretary— Capt. JOHN SMITH.

Annual Subscriptions.

Londonderry, The Marquis of, K.G. 3 3 Barclay & Co., Messrs. 1 1 Barrett, C. R. Esq., J.P. 5 - Berkeley, J. H. Esq. 5 - Bethune, Rev. A. 10 - Brough, T. Esq. 5 - Brydon, R. Esq. 5 - Candlish, J. J. Esq., J.P. 10 - Clazey, J. O. Esq. 5 - Chilton, Thos. Esq. 5 - Colling, Rev. J. 5 - Corbett, V. W. Esq., J.P. 5 - Ditchfield, S. J. Esq., J.P. 5 - Hardy, G. Esq. 5 - Smith, John 5 - Smith's Dock Co. 1 1 The South Hetton Coal Company 2 2 Thorman, Robt. Esq. 10 6 Warham, William 5 -

Total Subs. £11 17 6

Donations.

|                            |    |   |    |
|----------------------------|----|---|----|
| Collected from Ships       | 4  | 3 | 11 |
| Contribution Boxes—        | -  | - | -  |
| S.S. Kronos                | 10 | - | -  |
| S.S. Vane Tempest          | 10 | 6 | -  |
| S.S. Viscount Castle-rough | 12 | 6 | -  |
| S.S. Lord Londonderry      | 7  | - | -  |
| S.S. Garron Tower          | 1  | 3 | -  |

S.S. Seaham Har-

|                 |    |   |   |
|-----------------|----|---|---|
| bours           | 14 | - | - |
| S.S. Oakwell    | 16 | - | - |
| S.S. Longnewton | 8  | 6 | - |
| Boxes under 5s. | 10 | - | - |

Total Dons. £9 15 5

Total Subs. £11 17 6

£21 12 11

SEATON CAREW BRANCH.

Local Committee— T. HARRY TILLY, Esq., Chairman.

H. A. EVANS, Esq. E. W. GARBUET, Esq. Mr. H. HOOD. E. B. MOUNSEY, Esq. Mr. R. ROBINSON.

Treasurer and Honorary Secretary— Rev. C. B. HUNTER, M.A.

Annual Subscriptions.

Backhouse, Mrs. Ed. 1 1 Backhouse, Edmund Esq. 2 2 Clarke, G. Esq. (in memory of) 1 1 Eldon, The Earl of. 5 - Evans, A. H. Esq. 1 1 Garbutt, E. W. Esq. 1 1 Gladstone, Arthur, Esq. 1 1 Hodgkin, J. B. Esq. 1 1 Hull, Blyth & Co. 1 1 Hunter, Rev. C. 1 1 Lawson, The Misses 2 2 Monney, E. B. Esq. 2 3 Phillips, T. Esq. 10 6 Tilly, Mrs. 1 1 Tilly, T. Harry, Esq. 1 1 Interest on the John Farmer bequest 4 10

Total Subs. £26 16 6

Donations.

Church and Chapel Collections ("Life-boat Sunday") 6 8 6 Home Farm 10 - Owner, officers, and crew of s.s. Tre-fusi 9 10 -

Total Dons. £16 8 6

Total Subs. £26 16 6

£43 5 -

SUNDERLAND BRANCH.

Local Committee— Col. REYN, J.P., Chairman. G. BUTCHART, Esq.

FAIRLEY DOWNES, Esq. J. HOPPER, Esq. E. HUMBLE, Esq. E. T. NICHOLSON, Esq.

T. SPOCKDALE, Esq. J. TAYLOR, Esq. H. H. WAKE, Esq.

Rev. SYDNEY C. WOODS, M.A. THE COLLECTOR OF H.M. CUSTOMS.

THE CHIEF OFFICER OF H.M. Coastguard (Capt. THOMAS, R.N.).



ANNUAL SUBSCRIPTIONS AND DONATIONS TO BRANCHES. 453

Honorary Secretary and Treasurer—  
W. J. OLIVER, Esq.,  
27, Borough Rd., Sunderland  
Collector—  
Mr. D. RENNISON.

Annual Subscriptions.

|                                                       | £. | s. | d. |
|-------------------------------------------------------|----|----|----|
| Adamson, W. & J., Messrs.....                         | 1  | 1  | -  |
| Anderson, Horan, & Co., Messrs.....                   | 5  | -  | -  |
| Annisson, R. B. Esq. ....                             | 10 | 6  | -  |
| Armstrong, Addison & Co., Messrs.....                 | 1  | 1  | -  |
| Austin, S. P. & Sons, Ltd., Messrs.....               | 1  | 1  | -  |
| Barclay & Co., Ltd. Messrs. (late J. Backhouse & Co.) | 1  | 1  | -  |
| Barclay & Co. Ltd., Messrs. (late Woods & Co.)        | 1  | 1  | -  |
| Bartram & Sons, Messrs.....                           | 1  | 1  | -  |
| Barwick, J. S. Esq., J.P. ....                        | 2  | -  | -  |
| Blumer, J. & Co., Messrs.....                         | 1  | 1  | -  |
| Booth, G. R. Esq. J.P. ....                           | 10 | 6  | -  |
| Briggs, and Sons, Messrs.....                         | 10 | 6  | -  |
| Cameron, J. W. & Co., Messrs. Ltd. ....               | 10 | 6  | -  |
| Clark, Henry Esq. ....                                | 10 | 6  | -  |
| Craven and Speeding Bros., Messrs.....                | 1  | -  | -  |
| Dickinson, J. & Sons, Ltd., Messrs.....               | 10 | 6  | -  |
| Dixon, J. B. & Co., Messrs.....                       | 10 | 6  | -  |
| Doxford, Wm. & Sons, Ltd., Messrs.....                | 1  | 1  | -  |
| Durham, Right Hon. Earl of.....                       | 2  | 2  | -  |
| Elliot, Thomas and Son, Messrs.....                   | 10 | -  | -  |
| Farrow, R. & Co., Messrs.....                         | 10 | -  | -  |
| Fenwick, Arthur, Esq. J.P. ....                       | 1  | 1  | -  |
| Fenwick, R. & Co., Ltd., Messrs.....                  | 1  | 1  | -  |
| Forster, J. & Co., Messrs.....                        | 5  | -  | -  |
| Gayner, R. H. Esq. J.P. ....                          | 1  | 1  | -  |
| Grimeshaw, W. and Son, Messrs.....                    | 10 | -  | -  |
| Harrison, W. B. Esq. ....                             | 5  | -  | -  |
| Hill, J. G. Esq. ....                                 | 10 | 6  | -  |
| Laing, Sir James, J.P. ....                           | 1  | 1  | -  |
| Laing and Co. Messrs. ....                            | 5  | -  | -  |
| Lambton and Co., Messrs.....                          | 1  | 1  | -  |
| Lumsdon, Byers, and Co., Messrs.....                  | 1  | 1  | -  |
| Mounsey, Misses.....                                  | 10 | -  | -  |
| North Eastern Breweries, Ltd. ....                    | 1  | 1  | -  |
| Pemberton, John S. G. Esq., M.P. ....                 | 1  | 1  | -  |
| Pumphrey, T. E. Esq., J.P. ....                       | 10 | 6  | -  |
| Reed, Colonel, J.P. ....                              | 1  | 1  | -  |
| Robinson, G. H. Esq. ....                             | 5  | -  | -  |
| Service and Phillips, Messrs.....                     | 5  | -  | -  |
| Short Bros., Messrs. ....                             | 10 | 6  | -  |
| Steel, Thomas, Esq., J.P. ....                        | 10 | -  | -  |
| Stobart, Wm., Esq., J.P. ....                         | 10 | -  | -  |
| St. John, H. Esq. ....                                | 5  | -  | -  |
| Thompson, J. L. & Sons, Ltd., Messrs. ....            | 10 | 6  | -  |
| Tyzack & Branfoot, Messrs.....                        | 1  | 10 | -  |
| Vaux, C. and Sons, Messrs.....                        | 5  | -  | -  |

|                                | £.         | s.        | d.       |
|--------------------------------|------------|-----------|----------|
| Westoll, James, Esq. ....      | 1          | 1         | -        |
| Wilson, C. Stanbald, Esq. .... | 10         | 6         | -        |
| <b>Total Subs. ....</b>        | <b>£36</b> | <b>15</b> | <b>-</b> |

Donations.

|                                                      |             |           |          |
|------------------------------------------------------|-------------|-----------|----------|
| Contribution Boxes. ....                             | 3           | 13        | 9        |
| Sundry Donations, per River Wear Commissioners. .... | 100         | 13        | 10       |
| <b>Total Dons. ....</b>                              | <b>104</b>  | <b>7</b>  | <b>7</b> |
| <b>Total Subs. ....</b>                              | <b>£38</b>  | <b>15</b> | <b>-</b> |
|                                                      | <b>£141</b> | <b>2</b>  | <b>7</b> |

TEESDALE BRANCH.

Local Committee—  
Captain FRENCH, Chairman.  
G. A. WALKER, Esq., M.D.  
Rev. A. W. M. CLOSS, Hon. Secretary and Treasurer.

Annual Subscriptions.

|                           |            |          |          |
|---------------------------|------------|----------|----------|
| French, Captain. ....     | 1          | 1        | -        |
| Close, Rev. A. W. M. .... | 10         | -        | -        |
| Easton, Miss. ....        | 5          | -        | -        |
| Parker, Miss. ....        | 5          | -        | -        |
| Walker, Dr. ....          | 10         | -        | -        |
| <b>Total Subs. ....</b>   | <b>£27</b> | <b>6</b> | <b>-</b> |

Donations.

|                                             |            |           |          |
|---------------------------------------------|------------|-----------|----------|
| Mrs. Knowles. ....                          | 1          | 8         | -        |
| Life-boat Sunday, Hutton Magna Church. .... | 13         | -         | -        |
| Boxes under 5s. ....                        | 9          | 7         | -        |
| <b>Total Dons. ....</b>                     | <b>2</b>   | <b>10</b> | <b>7</b> |
| <b>Total Subs. ....</b>                     | <b>£29</b> | <b>16</b> | <b>7</b> |

WEST HARTLEPOOL BRANCH.

JOHN BLAND, Esq., J.P., Chairman.  
T. APPLEY, Esq., J.P.  
A. E. BALLAN, Esq.  
T. BARRACLOUGH, Esq.  
THE COLLECTOR OF H.M. CUSTOMS.  
THE CHIEF OFFICER OF H.M. COASTGUARD.  
J. P. FEA, Esq., J.P.  
W. C. GRAY, Esq., J.P.  
M. H. HORSLEY, Esq.  
W. MACLEAN, Esq., J.P.  
R. MURRAY, Esq., J.P.  
E. POUNDRE, Esq.  
G. PYMAN, JUN., Esq., J.P.  
T. ROBINSON, Esq., J.P.  
R. ROPNER, Esq., J.P.  
W. WATSON, Esq.

Honorary Secretary—  
JOHN N. TAYLOR.

Annual Subscriptions.

|                               |    |   |   |
|-------------------------------|----|---|---|
| Appleby & Co. T., Messrs..... | 1  | 1 | - |
| Ballan, A. E. Esq. ....       | 10 | 6 | - |
| Bland, J. Esq., J.P. ....     | 10 | 6 | - |

|                                                                        | £.         | s.       | d.       |
|------------------------------------------------------------------------|------------|----------|----------|
| Cameron & Co. Ltd., Messrs. J. W. ....                                 | 1          | 1        | -        |
| Casper & Co., Messrs. ....                                             | 10         | 6        | -        |
| E. A. ....                                                             | 10         | 6        | -        |
| Chalton, Ley, Esq. ....                                                | 5          | -        | -        |
| Conner, L. R., & Co. ....                                              | 10         | 6        | -        |
| Crosby, Magee & Co., Messrs. ....                                      | 10         | 6        | -        |
| Doughty, H., & Co. ....                                                | 1          | 1        | -        |
| East Coast Insurance Association (G. J. H. Hogg) ....                  | 1          | 1        | -        |
| Fisher, W. H. Esq., J.P. ....                                          | 10         | -        | -        |
| J.P. ....                                                              | 5          | -        | -        |
| Fryer, E. Esq. ....                                                    | 5          | -        | -        |
| Furness, Withy & Co., Ltd., Messrs. ....                               | 1          | 1        | -        |
| Gladstone & Co., Messrs.....                                           | 10         | 6        | -        |
| Gray, W. & Co., Ltd., Messrs. ....                                     | 2          | 2        | -        |
| Harland & Co., Messrs. G. B. ....                                      | 5          | -        | -        |
| Hartlepool Co-operative Society, Ltd. ....                             | 3          | 3        | -        |
| Herskind & Co., Messrs.....                                            | 10         | 6        | -        |
| Horsley Line, Ltd., The. ....                                          | 1          | 1        | -        |
| Irvine & Co., Messrs. R. ....                                          | 1          | 1        | -        |
| Jones, G. Esq., J.P. ....                                              | 10         | 6        | -        |
| Lander & Co., Messrs. R. ....                                          | 10         | 6        | -        |
| Lilly & Co., Messrs. J. ....                                           | 10         | 6        | -        |
| Livingston, R., & Co., Messrs. ....                                    | 10         | 6        | -        |
| Maclean, W., & Co., Messrs. J. ....                                    | 1          | 1        | -        |
| Merryweather & Co., Messrs. J. ....                                    | 5          | -        | -        |
| Murray, R. Esq., J.P. Pease & Partners, Ltd., Messrs. ....             | 1          | 1        | -        |
| Rickinson, Sons & Co., Messrs.....                                     | 10         | 6        | -        |
| Robinson, Sons & Co., Messrs.....                                      | 10         | -        | -        |
| Ropner & Co., Messrs. ....                                             | 1          | 1        | -        |
| Seaton Carew Iron Co., Ltd. ....                                       | 1          | 1        | -        |
| Trechmann Bros., Messrs.....                                           | 1          | 1        | -        |
| Wade, Sons & Co., Ltd., Messrs. R. ....                                | 1          | 1        | -        |
| Webster & Barraclough, West Hartlepool Steam Navigation Co., Ltd. .... | 1          | 1        | -        |
| Wilson & Co., J. F., Interest on Farmer's bequest. ....                | 4          | 10       | -        |
| <b>Total Subs. ....</b>                                                | <b>£34</b> | <b>1</b> | <b>-</b> |

Donations.

|                                    |             |           |          |
|------------------------------------|-------------|-----------|----------|
| Collected at the Dock Office. .... | 43          | 2         | 9        |
| Collected on board steamers—       |             |           |          |
| Allie. ....                        | 2           | 2         | -        |
| Dora. ....                         | 3           | 19        | -        |
| Emma. ....                         | 2           | 13        | -        |
| Kaiser. ....                       | 2           | 2         | -        |
| Magda. ....                        | 3           | 3         | 6        |
| Tockwith. ....                     | 2           | 15        | -        |
| Wilsler. ....                      | 3           | 5         | 6        |
| Winifred. ....                     | 3           | 11        | 6        |
| <b>Total Dons. ....</b>            | <b>66</b>   | <b>14</b> | <b>3</b> |
| <b>Total Subs. ....</b>            | <b>£100</b> | <b>34</b> | <b>1</b> |
|                                    | <b>£100</b> | <b>55</b> | <b>3</b> |

WHITBURN BRANCH.

Local Committee—  
SIR HEDWORTH W. WILLIAMSON, Bart.  
Mr. W. A. BOWMAN.  
Mr. Wm. JOHNSON.  
The Rev. Canon W. MOORE EDE.  
Mr. JOSEPH SMITH.  
Mr. W. TINKLER.  
Mr. W. SEWELL.

Hon. Secretary—  
W. H. WILLIAMSON, Esq.

Annual Subscriptions.

|                                                                              | £.         | s.        | d.       |
|------------------------------------------------------------------------------|------------|-----------|----------|
| Barnes, Mrs. ....                                                            | 4          | -         | -        |
| Bowman, W. A. Esq. ....                                                      | 2          | 2         | -        |
| Dawson, Wm. Esq. ....                                                        | 1          | 1         | -        |
| Fox, Rev. H. E. (Durham) ....                                                | 1          | 1         | -        |
| Haggie, P. S. Esq. ....                                                      | 2          | 2         | -        |
| Harrison, Miss. ....                                                         | 1          | 10        | -        |
| Johnson, W. ....                                                             | 5          | -         | -        |
| Laing, Mrs. James. ....                                                      | 1          | 1         | -        |
| Pinkney, W. Esq. ....                                                        | 1          | 1         | -        |
| Price, Rev. G. F., D.D. ....                                                 | 1          | 1         | -        |
| Rose, Charles, Esq. ....                                                     | 1          | -         | -        |
| Stwell, Wm. ....                                                             | 1          | 1         | -        |
| Smith, Joseph. ....                                                          | 10         | -         | -        |
| Tinkler, W. ....                                                             | 5          | -         | -        |
| Williamson, Sir H., Bart., the late. ....                                    | 4          | -         | -        |
| Williamson, W. H. Esq. ....                                                  | 2          | 2         | -        |
| Woodcock Charitable Institution Fund, per Ch. Wright, Esq., Sunderland. .... | 2          | 12        | -        |
| <b>Total Subs. ....</b>                                                      | <b>£25</b> | <b>13</b> | <b>-</b> |

Donations.

|                              |            |           |          |
|------------------------------|------------|-----------|----------|
| Other Donations. ....        | 2          | 2         | -        |
| Contribution Boxes, &c. .... | 11         | 12        | -        |
| <b>Total Dons. ....</b>      | <b>13</b>  | <b>14</b> | <b>-</b> |
| <b>Total Subs. ....</b>      | <b>£26</b> | <b>13</b> | <b>-</b> |
|                              | <b>£39</b> | <b>7</b>  | <b>-</b> |

ESSEX.

CLACTON-ON-SEA BRANCH.

President—  
The Rt. Hon. the EARL OF WARWICK.

Vice-President—  
Sir JOHN H. JOHNSON.

Local Committee—  
T. USDELL, Esq., Chairman.  
Mr. BANCROFT, Chief Officer Coastguard.  
E. B. DAWSON, Esq.  
Rev. C. J. GAYLER.  
S. GODDARD, Esq.  
W. T. HOOK, Esq.  
J. JAMES, Esq.  
A. G. KING, Esq.  
Dr. MORRAY.  
G. M. SARGANT, Esq.  
H. WEATHERHEAD, Esq.

Honorary Secretary—  
F. W. LEWELLEN.  
Assistant Hon. Secretary—  
S. J. R. LEGGERTON.

**Annual Subscriptions.**

|                                        | £          | s. | d. |
|----------------------------------------|------------|----|----|
| Barclay & Co., Ltd.                    | 1          | 1  |    |
| Bawtree, The Misses                    | 10         |    |    |
| Blowers, C. E.                         | 10         | 6  |    |
| Castle Brewery Co.,<br>The, Colchester | 1          | 1  |    |
| Dawson, E. B. Esq.                     | 10         | 6  |    |
| Eggleton, W. J.                        | 1          | 1  |    |
| Furniss, T. Esq.                       | 1          |    |    |
| Furniss, Miss                          | 10         |    |    |
| Gaylor, Rev. C. J.                     | 1          | 1  |    |
| Goddard, S. Esq.                       | 1          | 1  |    |
| Grant, H. Esq., Jun.                   | 1          | 1  |    |
| Harman, Bros.                          | 1          | 1  |    |
| Harman, John                           | 1          | 1  |    |
| Hook, W. T.                            | 1          | 1  |    |
| Jackson, J. H.                         | 10         | 6  |    |
| James, J.                              | 5          |    |    |
| King, A. G.                            | 1          | 1  |    |
| Kitching, A. G. Esq.,<br>J.P.          | 1          | 1  |    |
| Knight, Mrs.                           | 10         |    |    |
| Lowe, W. G., the late                  | 1          | 1  |    |
| Lewellen & Co.                         | 1          | 1  |    |
| London & County<br>Bank                | 1          | 1  |    |
| Mackenzie, D. & Sons                   | 10         | 6  |    |
| Mitchell, G. W.                        | 2          | 2  |    |
| Molloy, J.                             | 5          |    |    |
| Murray, D.                             | 11         |    |    |
| Penfold, Mrs. A.                       | 1          | 1  |    |
| Purvis, G. Esq.                        | 1          | 1  |    |
| Quick & Co.                            | 10         | 6  |    |
| Reeves, Mrs.                           | 10         | 6  |    |
| Round, J. Esq., M.P.                   | 1          | 1  |    |
| Sargant, G. M. Esq.                    | 1          | 1  |    |
| Sweetmeat Delivery<br>Co.              | 10         |    |    |
| Tabrum and Jones.                      | 10         | 6  |    |
| The Mechanical<br>Trading Co.          | 10         | 6  |    |
| Wood, T.                               | 10         | 6  |    |
| Thorogood, W. E.                       | 10         | 6  |    |
| Ubsdell, T. Esq.                       | 10         | 6  |    |
| Whitcher, D. S. Esq.                   | 1          | 1  |    |
| Sums under 5s.                         | 2          | 6  |    |
| <b>Total Subs.</b>                     | <b>£32</b> |    |    |

**Donations.**

|                                    |             |           |           |
|------------------------------------|-------------|-----------|-----------|
| Life-boat Saturday<br>Collection   | 64          | 12        | 6         |
| Proceeds of Concert<br>on the Pier | 32          | 11        | 8         |
| Various Donations                  | 8           | 10        | 9         |
| <b>Total Dons.</b>                 | <b>105</b>  | <b>14</b> | <b>11</b> |
| <b>Total Subs.</b>                 | <b>32</b>   |           |           |
|                                    | <b>£137</b> | <b>14</b> | <b>11</b> |

**HARWICH BRANCH.**

**Local Committee—**  
Mr. ANABONA, Chief  
Officer, Coastguard.  
R. S. BARNES, Esq.  
S. EVANS, Esq.  
W. GROOM, Esq.  
JAMES N. JUSTICE, Esq.  
EMMA HOLMES, Esq.,  
Collector of Customs.  
Commr. KNOWLES, R.N.,  
Divisional Officer, Coast-  
guard.  
**Honorary Secretary—**  
JOHN PATERSON, Esq.

**Annual Subscriptions.**  
(In addition to £25 col-  
lected by the Misses Nal-  
borough in aid of the  
Life-boat Saturday Fund.)

|                             | £          | s.        | d.       |
|-----------------------------|------------|-----------|----------|
| Barnes, R. S. Esq.          | 10         | 6         |          |
| Bevan, Wm. Esq.             | 10         | 6         |          |
| Cottingham, F. Esq.         | 10         | 6         |          |
| Eley, Chas. Esq.            | 1          | 1         |          |
| Evans, S. Esq.              | 1          | 1         |          |
| Evans, Mrs.                 | 10         | 6         |          |
| Groom, W. Esq.              | 1          | 1         |          |
| Holmes, Emma, Esq.          | 1          | 1         |          |
| Jervis, H. J. W. Esq.       | 1          | 1         |          |
| Justice, J. N. Esq.         | 10         |           |          |
| McLearn, W. B.<br>Esq.      | 1          | 1         |          |
| Nalborough, W. J.<br>Esq.   | 10         | 6         |          |
| Patrick, J. E. Esq.         | 1          | 1         |          |
| Royal Harwich Yacht<br>Club | 2          | 2         |          |
| <b>Total Subs.</b>          | <b>£12</b> | <b>11</b> | <b>6</b> |

**Donations.**

|                    |            |           |           |
|--------------------|------------|-----------|-----------|
| Contribution Boxes | 3          | 6         | 4         |
| <b>Total</b>       | <b>£15</b> | <b>17</b> | <b>10</b> |

**ONGAR BRANCH.**

**President—**  
H. J. J. PRIOR, Esq., J.P., D.L.  
**Local Committee—**  
F. CARTER, Esq., J.P.  
C. H. F. CHRISTIE, Esq., J.P.  
Mr. T. COWIE  
Mr. W. FENN.  
S. JONES, Esq.  
Mr. T. E. ROSE.  
Dr. T. SPURGIN.  
Rev. J. TANNER, M.A.  
**Honorary Secretary—**  
The Rev. WEBSTER W.  
WHISTLER, M.A.

**Annual Subscriptions.**

|                                  |            |           |          |
|----------------------------------|------------|-----------|----------|
| Baugh, Mr.                       | 5          |           |          |
| Carter, F. Esq., J.P.            | 1          |           |          |
| Christie, C. H. F.<br>Esq., J.P. | 1          | 1         |          |
| Cowie, Mr. T.                    | 10         |           |          |
| Crossman, D. Esq.                | 1          | 1         |          |
| Fenn, Mr. W.                     | 5          |           |          |
| Gibson, H. Esq.                  | 1          | 1         |          |
| Jones, H. E. Esq.                | 1          | 1         |          |
| Jones, S. Esq.                   | 10         |           |          |
| Noble, Mr. M.                    | 5          |           |          |
| Price, H. J. Esq.                | 1          | 1         |          |
| Rose, Mr. T. E.                  | 5          |           |          |
| Royds, C. D. Esq.                | 10         | 6         |          |
| Spurgin, Dr. T.                  | 1          | 1         |          |
| Tanner, Rev. J. M. A.            | 5          |           |          |
| Tyhurst, J. Esq.                 | 2          | 2         |          |
| Sums under 5s.                   | 10         |           |          |
| <b>Total Subs.</b>               | <b>£12</b> | <b>13</b> | <b>6</b> |

**Donations.**

|                      |    |   |  |
|----------------------|----|---|--|
| Ashdown, Mr.         | 10 |   |  |
| Barn-tt, Colonel     | 10 |   |  |
| Bond, C. Esq.        | 10 | 6 |  |
| Bond, Rev. W. H.     | 1  |   |  |
| Capel-Cure, Rev. L.  | 10 |   |  |
| Etherton, Mr. G. R.  | 5  |   |  |
| Etherton, Mrs.       | 5  |   |  |
| Gallagher, Inspector | 5  |   |  |
| Gilbert, Mrs.        | 10 |   |  |
| Oliver, Rev. W. M.   | 1  | 1 |  |
| Snelling, Mr. G. T.  | 5  |   |  |
| White, Tyndale, Esq. | 1  |   |  |

|                    |            |           |          |
|--------------------|------------|-----------|----------|
| Wild, Mr. W. H.    | 5          |           |          |
| Sums under 5s.     | 3          | 6         |          |
| <b>Total Dons.</b> | <b>£7</b>  |           |          |
| <b>Total Subs.</b> | <b>12</b>  | <b>13</b> | <b>6</b> |
|                    | <b>£19</b> | <b>13</b> | <b>6</b> |

**SOUTHEND-ON-SEA BRANCH.**

**Local Committee—**  
C. WOOSNAM, Esq., J.P.,  
Chairman,  
Alderman J. R. BRIGHT-  
WELL, J.P.  
H. BROWN, Esq.  
Alderman W. J. CHIGNELL.  
T. DOWSETT, Esq., J.P.  
F. G. ENSOR, Esq.  
W. GREGSON, Esq.  
Capt. KEMP, Pier Master.  
GEO. S. MANUELLE, Esq.  
JAMES RICHMOND, Esq.  
C. F. WOOSNAM, Esq.

**Honorary Secretary—**  
Major A. E. BALDWIN.

**Annual Subscriptions.**

|                                  |            |           |  |
|----------------------------------|------------|-----------|--|
| Alexandra Yacht<br>Club          | 1          | 1         |  |
| Baldwin, Mrs.                    | 10         | 6         |  |
| Baldwin, Major A. E.             | 1          | 1         |  |
| Barclay & Co.,<br>Messrs.        | 10         | 6         |  |
| Boyce, Mr. W.                    | 1          | 1         |  |
| Brightwell, J. R.,<br>Alderman   | 10         | 6         |  |
| Brown, Mr. Hy.                   | 1          | 1         |  |
| Bull, Mr. J. Cecll               | 10         | 6         |  |
| Dowsett, Mr. Thomas,<br>J.P.     | 10         | 6         |  |
| Ensor, Mr. F. G.                 | 1          | 1         |  |
| Gamble, Mr. W.                   | 1          | 1         |  |
| Gregson, Mr. W.                  | 10         | 6         |  |
| Jones, Mr. G. F., J.P.           | 10         | 6         |  |
| Leaver, Mr. F. W.                | 10         | 6         |  |
| Lloyd-Wise, Mr. W.,<br>D.L.      | 10         | 6         |  |
| Luker, Mr. Hy.                   | 10         | 6         |  |
| Manuelle, Mr. G. S.              | 10         | 6         |  |
| Manuelle, Mrs. (the<br>late)     | 1          | 1         |  |
| Manuelle, Miss                   | 10         | 6         |  |
| Miller, Mrs.                     | 1          | 1         |  |
| Pettitt, Mr. Z.                  | 10         | 6         |  |
| Ramuz, Councillor<br>F. F., J.P. | 10         | 6         |  |
| Richmond, Mr. J.                 | 10         | 6         |  |
| Sawyer, Mr. W. P.                | 1          |           |  |
| Tolhurst, B. W.,<br>Alderman     | 10         | 6         |  |
| Waters, Mr. Saml.                | 2          |           |  |
| Wood, Mr. Geo.                   | 1          | 1         |  |
| Woosnam, Mr. C. F.               | 10         | 6         |  |
| Woosnam, Mr. Chas.,<br>J.P.      | 10         | 6         |  |
| <b>Total Subs.</b>               | <b>£21</b> | <b>18</b> |  |

**Donations.**

|                     |    |    |  |
|---------------------|----|----|--|
| Contribution Boxes— |    |    |  |
| Baldwin, Mrs.       | 8  |    |  |
| Clarke, Miss        | 13 | 6  |  |
| Conservative Club   | 6  |    |  |
| Criterion           | 6  |    |  |
| Falcon              | 16 |    |  |
| Garon, Mr. H.       | 7  |    |  |
| Hope Hotel          | 19 | 9  |  |
| Ivy House           | 12 | 3  |  |
| London Hotel        | 9  |    |  |
| Middleton Hotel     | 5  | 6  |  |
| Moore, F. (Coxn.)   | 1  | 3  |  |
| Old Ship, Rochford  | 7  | 2  |  |
| Pier Hotel          | 5  |    |  |
| Queen's Hotel       | 6  | 10 |  |

|                                 |            |           |          |
|---------------------------------|------------|-----------|----------|
| Royal Hotel                     | 15         |           |          |
| Ship Hotel                      | 5          |           |          |
| Ship, Leigh                     | 14         | 7         |          |
| Victoria Hotel                  | 7          |           |          |
| Public Pillar and<br>Wall Boxes | 3          | 12        | 9        |
| Sums under 5s.                  | 1          | 15        | 4        |
| <b>Total Dons.</b>              | <b>14</b>  | <b>14</b> | <b>8</b> |
| <b>Total Subs.</b>              | <b>21</b>  | <b>18</b> |          |
|                                 | <b>£36</b> | <b>12</b> | <b>8</b> |

**WALTON-ON-THE-NAZE BRANCH.**

**President—**  
Colonel E. P. DAVIS, J.P.  
**Local Committee—**  
Mr. A. G. ALDRIDGE.  
Mr. J. BACON.  
Mr. H. BLEWITT.  
Mr. W. E. BLOOM.  
Mr. C. BOTHAM.  
Mr. T. C. BROOKE.  
Mr. J. CARTER.  
Mr. J. DAVIS.  
Capt. DWYER.  
Dr. F. WHILDALF FOSTER.  
Mr. H. W. GLADWELL, Jun.  
Mr. J. W. GOOCH.  
Mr. R. GOOCH.  
Mr. A. B. GREENWOOD.  
Rev. J. H. HAYWOOD, M.A.  
Mr. C. M. HIKKINS.  
Mr. W. HOWE.  
Capt. J. KELLY.  
Mr. J. LICENSER.  
Mr. A. MILLS.  
Mr. FRED. J. NUNN.  
Mr. P. G. OXLEY.  
Mr. H. PADFIELD.  
Mr. R. S. PALMER.  
Mr. J. POTTER.  
Mr. T. C. RIDESDELL.  
Mr. J. E. ROSE.  
Mr. B. H. SCOTT.  
Mr. F. W. SMITH.  
Mr. E. STANLEY.  
Mr. T. W. TAYLOR.  
Mr. P. A. WATKINSON.  
Dr. C. PATRICKSON WEEKES.  
Mr. H. E. WESS.  
Mr. H. WHITEHEAD.

**Chairman and Treasurer—**  
J. W. EAGLE, Esq. J.P.  
**Honorary Secretary—**  
Mr. J. C. MILLS, Chief Officer  
H.M. Coastguard.

**Annual Subscriptions.**

|                        |    |   |  |
|------------------------|----|---|--|
| Aldridge, Mr. A. G.    | 10 | 6 |  |
| Bacon, J.              | 5  |   |  |
| Barclay & Co.          | 1  | 1 |  |
| Barker, Mr. C. F. J.   | 10 | 6 |  |
| Barrell, Mr. Wm.       | 5  | 6 |  |
| Blewitt, Mr. Hy.       | 10 | 6 |  |
| Bloom, Mr. W. R.       | 1  |   |  |
| Botham, Chas.          | 10 | 6 |  |
| Brooke, T. C.          | 5  | 6 |  |
| Bushy, Mr. C. P.       | 1  | 1 |  |
| Carter, Mr. John       | 10 | 6 |  |
| Craven, Rev. Dacre.    | 1  | 1 |  |
| Cross, Mr. Joseph      | 10 | 6 |  |
| Cutter, Mrs. H.        | 10 | 6 |  |
| Davis, Mr. J. H. C.    | 5  | 6 |  |
| Davis, Col., J.P.      | 2  |   |  |
| Dwyer, Capt.           | 10 |   |  |
| Eagle, Mr. J. W., J.P. | 1  | 1 |  |
| Gladwell, H. W.        | 10 | 6 |  |
| Gooch, John W.         | 10 | 6 |  |
| Gray, Mr. D.           | 5  |   |  |
| Greenwood, Mr. A. B.   | 10 | 6 |  |

**ANNUAL SUBSCRIPTIONS AND DONATIONS TO BRANCHES. 455**

|                                                           | £.         | s.       | d.       |
|-----------------------------------------------------------|------------|----------|----------|
| Heywood, Rev. J. H.                                       | 5          | -        | -        |
| Higkin, Mr. C. M.                                         | 10         | 6        | -        |
| Howe, Mr. W.                                              | 10         | 6        | -        |
| Kelly, Captain                                            | 5          | -        | -        |
| License, Mr. John                                         | 5          | -        | -        |
| Mills, Arthur                                             | 10         | 6        | -        |
| Nunn, Mr. Fred. J.                                        | 10         | 6        | -        |
| Oxley, P. G.                                              | 10         | 6        | -        |
| Padfield, Hy.                                             | 10         | 6        | -        |
| Palmer, Mr. S. R.                                         | 10         | 6        | -        |
| Potter, John                                              | 10         | 6        | -        |
| Riddesell, Mr. T. C.                                      | 5          | -        | -        |
| Rose, Mr. J. G.                                           | 10         | 6        | -        |
| Round, Mr. James, M.P.                                    | 1          | 1        | -        |
| Scott, Mr. R. H.                                          | 5          | -        | -        |
| Smith Mr. F. W.                                           | 10         | 6        | -        |
| Standley, Edward                                          | 10         | 6        | -        |
| Taylor, Mr. F. W.                                         | 10         | 6        | -        |
| Warner, Exors. of Mr. Robert                              | 1          | 1        | -        |
| Watkinson, Mr. P. A.                                      | 10         | 6        | -        |
| West, Mr. H. E.                                           | 1          | 1        | -        |
| Whitehead, Mr. H.                                         | 1          | 1        | -        |
| Sums under 5s.                                            | -          | -        | -        |
| <b>Total Subs.</b>                                        | <b>£26</b> | <b>9</b> | <b>-</b> |
| <b>Donations.</b>                                         |            |          |          |
| Murrell, Miss                                             | 10         | 6        | -        |
| Mann, Mr. J.                                              | 10         | -        | -        |
| Collecting Boxes and Foresters' Parade                    | 13         | 10       | -        |
| Proceeds of Ball and Concert, per Capt. T. Kelly          | 18         | 6        | 8        |
| Church Collections— Per Rev. J. H. Heywood, M.A. (Walton) | 1          | 6        | -        |
| Per Rev. B. W. Pullinger, M.A. (Great Bentley)            | 2          | 1        | 7        |
| Per Rev. Tucker, M.A. (Thorpe-le-Stoke)                   | 2          | 15       | 3        |
| <b>Total Dona.</b>                                        | <b>39</b>  | <b>-</b> | <b>-</b> |
| <b>Total Subs.</b>                                        | <b>£26</b> | <b>9</b> | <b>-</b> |
|                                                           | <b>£65</b> | <b>9</b> | <b>-</b> |

**Flintshire.**

**POINT OF AYR BRANCH.**

President—  
The Rt. Hon. LORD MOSTYN.

Hon. Secretary—  
C. BATTERS, Esq.

|                    | £. | s. | d. |
|--------------------|----|----|----|
| Contribution Boxes | -  | 2  | 5  |

**RHYL BRANCH.**

President—  
H. R. HUGHES, Esq., L.L. of Flintshire.

Local Committee—  
Capt STUBBS, Chairman.  
Thos. DAVIES, Esq.  
Capt POWELL.  
G. F. GUNNERS, Esq.  
H. R. HOLBECH, Esq.  
ROBERT HUGHES, Esq.

C. W. JONES, Esq.  
ROBERT JONES, Esq.  
J. D. NOTT, Esq.  
J. D. POLKINGHORNE, Esq.  
J. POWELL, Esq.  
H. T. ROBERTS, Esq.  
Capt. WILDERS.

Treasurers—  
NORTH AND SOUTH WALES BANK.

Honorary Secretary—  
J. PIERCE-LEWIS, Esq.,  
Solicitor, Town Hall, Rhyl.

|                                           | £.         | s.       | d.       |
|-------------------------------------------|------------|----------|----------|
| Blackwell, Mrs. S.                        | 1          | 1        | -        |
| Buddicom, H. W.                           | 2          | -        | -        |
| De Rance, Mrs.                            | 1          | 1        | -        |
| Dixon, Mrs. T. Griffiths                  | 1          | 1        | -        |
| Dundonald, Countess of                    | 5          | -        | -        |
| Gladstone, Rev. S. E.                     | 10         | -        | -        |
| Hughes, H. R. Esq.                        | 10         | -        | -        |
| Johnson, G. Esq.                          | 5          | -        | -        |
| Jones, C. W. Esq.                         | 1          | 1        | -        |
| Jones, Robt. Esq.                         | 10         | -        | -        |
| Lewis, Mrs. L. V., Plas yn Cwm, St. Asaph | 1          | 1        | -        |
| Mainwaring, Mrs.                          | 2          | -        | -        |
| Mesham, Col.                              | 10         | -        | -        |
| Pennant, P. P., Esq.                      | 1          | 1        | -        |
| Sneyd, M.-s                               | 1          | -        | -        |
| Snowden, Chas. Esq.                       | 5          | -        | -        |
| Storey, W. J. P. Esq., J.P.               | 10         | 6        | -        |
| Stubbs, Capt.                             | 10         | -        | -        |
| Williams, Miss S. A.                      | 1          | 1        | -        |
| Wood, Mrs. Jos.                           | 1          | 1        | -        |
| Wynn, Mrs. A.                             | 1          | 1        | -        |
| Williams, Cefn.                           | 1          | 1        | -        |
| <b>Total Subs.</b>                        | <b>£32</b> | <b>9</b> | <b>6</b> |

|                                   | £.         | s.        | d.        |
|-----------------------------------|------------|-----------|-----------|
| Chillwell, The Misses             | 1          | 9         | -         |
| Corah Amermillas & others         | 2          | 8         | 3         |
| De Rance, Mrs.                    | 7          | -         | -         |
| Hewson, Miss Vera, and others     | 6          | 7         | -         |
| Holloway, Maester & Misses        | 16         | 5         | -         |
| Life-Boat House Box               | 1          | 7         | 4         |
| Lowy, Ernest D. Esq.              | 1          | 1         | -         |
| Parade Pillar Box                 | 1          | 11        | -         |
| Phillips, Master Hy.              | 5          | 1         | -         |
| Pierce-Lewis, J. Esq., Hon. Sec.  | 3          | 1         | 4         |
| Queen's Hotel                     | 7          | 8         | -         |
| Roberts, Miss, and others         | 7          | 8         | -         |
| Williams, Miss S. A.              | 2          | -         | -         |
| Sundry Donations & Sums under 5s. | 2          | -         | 1         |
| <b>Total Dona.</b>                | <b>£17</b> | <b>8</b>  | <b>5</b>  |
| <b>Total Subs.</b>                | <b>£32</b> | <b>9</b>  | <b>6</b>  |
|                                   | <b>£49</b> | <b>17</b> | <b>11</b> |

**Glamorganshire.**

**BARRY DOCK BRANCH.**

President—  
The Rt. Hon. LORD WINDSOR.

Vice-President—  
JOHN CORT, Esq., J.P., D.L.

Local Committee—  
Mr. C. BAKER.  
Mr. A. COPE.  
Mr. C. DALTON.  
Mr. T. G. DUNGAN.  
Mr. W. GRAHAM.  
Mr. S. HARWOOD.  
Mr. J. A. HUGHES.  
Mr. T. JONES.  
Mr. ARTHUR KNIGHT.  
Capt. D. LEWIS.  
Capt. HAMILTON MURRELL, C.C., K.D.  
Mr. G. RICHARDSON, C.G.  
Mr. D. W. ROBERTS.  
Mr. S. THORNING.  
Mr. E. W. WAITE.  
Mr. G. WARRHAM.  
Mr. J. H. WHITBURN.  
Mr. A. S. WILLIAMS.

Hon. Treasurer—  
Mr. R. T. DUNCAN.

Hon. Secretary—  
Capt. RICHARD DAVIES.

Assistant Hon. Secretary—  
Mr. W. B. WILLIAMS.

|                       | £.        | s.       | d.       |
|-----------------------|-----------|----------|----------|
| Davies, Capt. R.      | 5         | -        | -        |
| Duncan, Mr. R. T.     | 5         | -        | -        |
| Graham, Mr. W.        | 1         | -        | -        |
| Harwood, Mr. S.       | 5         | -        | -        |
| Hughes, Mr. J. Arthur | 1         | -        | -        |
| Jones, Mr. T.         | 5         | -        | -        |
| Lewis, Capt. D.       | 5         | -        | -        |
| Robert, Mr. D. W.     | 10        | -        | -        |
| Stenner, Mr. W.       | 10        | -        | -        |
| Thorning, Mr. S.      | 5         | -        | -        |
| Whitburn, Mr. J. H.   | 5         | -        | -        |
| Williams, Mr. W. B.   | 5         | -        | -        |
| <b>Total Subs.</b>    | <b>£5</b> | <b>-</b> | <b>-</b> |

**Donations.**

|                       |           |           |          |
|-----------------------|-----------|-----------|----------|
| Davies, Capt. R.      | 5         | -         | -        |
| Graham, Mr. W.        | 5         | -         | -        |
| Hughes, Mr. J. Arthur | 10        | 6         | -        |
| Lewis, Capt. D.       | 5         | -         | -        |
| Roberts, Mr. D. W.    | 10        | -         | -        |
| Stenner, Mr. W.       | 10        | -         | -        |
| Tucker, W. H., & Co.  | 1         | 5         | -        |
| Whitburn, Mr. J. H.   | 5         | -         | -        |
| <b>Total Dona.</b>    | <b>£3</b> | <b>15</b> | <b>6</b> |
| <b>Total Subs.</b>    | <b>5</b>  | <b>-</b>  | <b>-</b> |
|                       | <b>£8</b> | <b>15</b> | <b>6</b> |

**CARDIFF AND PENARTH BRANCH.**

Patron—  
Rt. Hon. LORD WINDSOR.

Local Committee—  
HENRY RADCLIFFE, Esq.,  
Chairman.  
Mr. A. D. ASHFORD.  
Mr. A. BRASLEY.  
Mr. HAROLD CLAYTON.  
Mr. ALFRED HOLMAN.  
Dr. C. E. MATTHEWS.  
Capt. ROSSER.  
The Chief Officer Coastguard,  
Penarth (ex officio).

Treasurer—  
Mr. SAMUEL THOMAS,  
Penarth Dock.

Honorary Secretary—  
Mr. H. J. VELLIACOTT.

**Annual Subscriptions.**

|                                 | £. | s. | d. |
|---------------------------------|----|----|----|
| A. D. A.                        | 5  | -  | -  |
| Adams & Wilson                  | 5  | -  | -  |
| Agius, E. T., Ltd.              | 10 | 6  | -  |
| Aisbitt, M. W. Esq.             | 1  | -  | -  |
| Andrews, S. and Son             | 10 | 6  | -  |
| Adding Brother                  | 5  | -  | -  |
| Arberry, Miss Jane              | 1  | 1  | -  |
| Artell, H.                      | 5  | -  | -  |
| Aubrey, John, Esq.              | 10 | 6  | -  |
| Bennett, William                | 5  | -  | -  |
| Beynon, T. & Co.                | 5  | -  | -  |
| Bickmore, Rev. F. A.            | 1  | -  | -  |
| Billington, J. C. Esq.          | 1  | 1  | -  |
| Boig r, Miss Julia              | 5  | -  | -  |
| Bryan, S. A. & Co.              | 1  | 1  | -  |
| Bryans, Jno. T. L. Esq.         | 5  | -  | -  |
| Bryan, J. W. Esq.               | 5  | -  | -  |
| Burbridge, A. Esq.              | 1  | 1  | -  |
| Burness, Jas. & Sons            | 1  | 1  | -  |
| Burnyeat, Brown & Co.           | 10 | 6  | -  |
| Bute, Marquis of                | 10 | -  | -  |
| Chambers, W. H.                 | 5  | -  | -  |
| Cheliew, Hodges & Co.           | 5  | -  | -  |
| Christies & Co.                 | 10 | 6  | -  |
| Lamp, John, Esq.                | 10 | -  | -  |
| Clark, Alfred, Esq.             | 10 | 6  | -  |
| Climens, Matthew Esq.           | 5  | -  | -  |
| Collings, G. S. Esq.            | 2  | 2  | -  |
| Collings, W., Jun., & Co.       | 5  | -  | -  |
| Collins, Miss Blanche           | 1  | -  | -  |
| Collins, Miss Caroline          | 1  | -  | -  |
| Cope, Matthew                   | 10 | 6  | -  |
| Corfield, W. R.                 | 2  | 2  | -  |
| Cory Bros. & Co., Limited       | 5  | -  | -  |
| Cory, Clifford, Esq.            | 1  | -  | -  |
| Litto (second sub.)             | 1  | -  | -  |
| Cory, J. and Sons               | 2  | 2  | -  |
| Cory, R. Esq.                   | 1  | -  | -  |
| David, Mrs. Edward              | 10 | -  | -  |
| Davies, Miss Ann                | 10 | 6  | -  |
| Davies, Miss G. L.              | 10 | 6  | -  |
| Davies, Thos. Esq.              | 1  | 1  | -  |
| Davis, D. & Sons, Ltd.          | 1  | 1  | -  |
| Davison, Mrs. Mary              | 10 | -  | -  |
| Dawson, Mrs. E. J.              | 5  | -  | -  |
| Diamond, T. & Co.               | 5  | -  | -  |
| Donnell, Miss F. G.             | 1  | 1  | -  |
| Doolan, Rev. A.                 | 1  | -  | -  |
| Dovey, Rev. W.                  | 5  | -  | -  |
| Downing, E. C.                  | 5  | -  | -  |
| Duncan, J. T. & Co.             | 10 | 6  | -  |
| Dunk, Rev. W.                   | 10 | 6  | -  |
| Edwards, J. T. Esq.             | 10 | -  | -  |
| Evans, David, Esq.              | 10 | -  | -  |
| Evans & Reid, Ltd.              | 5  | -  | -  |
| Fisher, Col. H. O.              | 1  | 1  | -  |
| Fisher, Renwick & Co.           | 5  | -  | -  |
| Foster, Brown & Rees            | 1  | 1  | -  |
| Foster, Hain & Co.              | 5  | -  | -  |
| Frazer and Co.                  | 10 | 6  | -  |
| Garside, Geo. Esq.              | 1  | 1  | -  |
| Garside, Mrs. May J.            | 1  | 1  | -  |
| Gibbs & Lee                     | 5  | -  | -  |
| Gibson Bros.                    | 5  | -  | -  |
| Great Western Colliery Co.      | 5  | -  | -  |
| Griffiths, Geo. Esq.            | 1  | 1  | -  |
| Queret, Limited                 | 10 | -  | -  |
| Guthrie, Heywood & Co.          | 10 | 6  | -  |
| Hacquell, J. & Co.              | 10 | 6  | -  |
| Haig, Chas. Ed. Esq.            | 1  | 1  | -  |
| Hall Brothers                   | 5  | -  | -  |
| Hall, Fred. Esq.                | 10 | -  | -  |
| Harrison, Moore & Co. (2 years) | 1  | 1  | -  |

|                        | £. | s. | d. |                      | £.  | s. | d. |
|------------------------|----|----|----|----------------------|-----|----|----|
| Harvey, T. A. Esq.     | 1  | 1  | -  | Thompson, H. Wool-   | 1   | -  | -  |
| Haworth, Miss Eliza    | 5  | -  | -  | cott                 | 1   | -  | -  |
| beth                   | 5  | -  | -  | Thompson, P. A.      | 1   | 1  | -  |
| Hickey, Mrs. S. C.     | 10 | -  | -  | Esq.                 | 1   | 1  | -  |
| Higgins, Misses        | -  | -  | -  | Thompson, Thos.      | 1   | 1  | -  |
| Katherine and H.       | 5  | -  | -  | Esq.                 | 1   | 1  | -  |
| Hill, Col. Sir E. S.,  | 1  | 1  | -  | Todd, R. R. Esq.     | 5   | -  | -  |
| C.B.                   | 1  | 1  | -  | Tredegar Iron & Coal | 1   | 1  | -  |
| Hudj & Blockhuysr      | 2  | 2  | -  | Co., Ltd.            | 1   | 1  | -  |
| Hughes & Son, E.,      | 1  | 1  | -  | Tillet, W. J. & Co.  | 10  | 6  | -  |
| Messrs.                | 1  | 1  | -  | Troedyrhaf Coal Co.  | 10  | 6  | -  |
| Hutchinson, John,      | 5  | -  | -  | Turnbull, Brothers   | 10  | 6  | -  |
| Esq.                   | 5  | -  | -  | Wakefield, Tom, Esq. | 10  | -  | -  |
| Hurley, E. C. & Co.    | 5  | -  | -  | Warner, J. R. Esq.   | 7   | 6  | -  |
| Hutable, W. D.         | 5  | -  | -  | Watson, Miss Flo-    | 1   | -  | -  |
| Insole, G. & Sons      | 1  | 1  | -  | rence                | 1   | -  | -  |
| International Coal Co. | 10 | 6  | -  | Watson, Miss L. N.   | 10  | -  | -  |
| Jackson, Mrs. Jane     | 2  | 2  | -  | Webb, Clement Esq.   | 1   | 1  | -  |
| Jenkins, Miss Anne     | 1  | 1  | -  | Wethered, Vernon,    | 1   | 1  | -  |
| Jenkins, Mrs. Jane     | 1  | 1  | -  | Esq.                 | 1   | 1  | -  |
| Jones, Evan & Co.      | 10 | -  | -  | Wills, G. H. & Co.   | 10  | 6  | -  |
| Jones, F. Murchion,    | 1  | 1  | -  | W'hou, W. Esq.       | 1   | 1  | -  |
| Esq.                   | 1  | 1  | -  | Worms & Co.          | 1   | 1  | -  |
| Jones, Sam. S. Esq.    | 1  | -  | -  | Worsley, Miss        | 5   | -  | -  |
| Jones, W. H. & C. T.   | 2  | 2  | -  | Sums under 5s.       | 1   | 1  | 6  |
| Jotham & Sons (3       | 10 | -  | -  | Total Subs.          | 2   | 44 | 15 |
| years)                 | 10 | -  | -  |                      |     |    |    |
| Krieger & Schliemann   | 5  | -  | -  | Donations, &c.       |     |    |    |
| Langley, Wm. Esq.      | 1  | -  | -  | "A Ramsgate Friend"  | 1   | -  | -  |
| Lee & Finch            | 5  | -  | -  | Anon. Bristol        | 5   | -  | -  |
| Lewis' Merthyr Coal    | 10 | 6  | -  | Ashwell, Mrs. A.     | 5   | -  | -  |
| Co.                    | 10 | 6  | -  | Ashwin, J. Manley,   | 1   | -  | -  |
| Lewis W. T. Esq.       | 1  | 1  | -  | Esq.                 | 1   | -  | -  |
| Lockett's Merthyr      | 5  | -  | -  | Baker, Wm. Esq.      | 1   | 1  | -  |
| Coal Co.               | 5  | -  | -  | Bartlett, W. W. Esq. | 10  | -  | -  |
| Loveridge, Ltd.        | 10 | 6  | -  | Belk, Mrs. J.        | 1   | -  | -  |
| Lloyd, E. W. Esq.      | 1  | 1  | -  | Clegg, John, Esq.    | 1   | -  | -  |
| Martin & Marquand      | 5  | -  | -  | Collett, John Kyte,  | 1   | 1  | -  |
| Marychurch, J. G.      | 1  | 1  | -  | Esq.                 | 1   | 1  | -  |
| Esq.                   | 1  | 1  | -  | Corner, G. Esq.      | 10  | 6  | -  |
| Mawson, A. & Co.       | 5  | -  | -  | Cornish, Rev. J. T.  | 1   | -  | -  |
| May, Mrs. Emma         | 10 | -  | -  | Dixon, W. W. E. Esq. | 1   | -  | -  |
| Morrell, Ltd.          | 1  | 1  | -  | Everson, Mrs. A. G.  | 10  | -  | -  |
| Morgan, Richard        | 5  | -  | -  | Fell, Miss Katharine | 2   | -  | -  |
| Morgan, William,       | 5  | -  | -  | Goldsmith, Jacobs &  | 2   | 2  | -  |
| Esq.                   | 5  | -  | -  | Co., Messrs.         | 2   | 2  | -  |
| Nicholson, Miss        | 5  | -  | -  | Gordon, Edward, Esq. | 1   | 1  | -  |
| Mary                   | 5  | -  | -  | Harding, Miss Amy    | 5   | -  | -  |
| Nixon's Navigation     | 1  | 1  | -  | Hensley, Rev. E. J.  | 7   | 6  | -  |
| Coal Co.               | 1  | 1  | -  | Jackson, A. S. Esq.  | 1   | 1  | -  |
| Ocean Coal Co.         | 1  | 1  | -  | James, Miss Cecile   | 10  | -  | -  |
| Oddfellows, Inde-      | 2  | 2  | -  | Jones, Mrs. E. H.    | 5   | -  | -  |
| pendent Order of.      | 2  | 2  | -  | Langlois, H. J. Esq. | 5   | -  | -  |
| Osborn & Wallis.       | 10 | -  | -  | Law, Mrs. T. D.      | 1   | -  | -  |
| Pearse, W. H. V.       | 1  | 1  | -  | Mathews, Mrs. H.     | 10  | -  | -  |
| Esq.                   | 1  | 1  | -  | "Merthyr"            | 5   | -  | -  |
| Petri, C. Esq.         | 2  | 2  | -  | Miller, Miss M. L.   | 5   | -  | -  |
| Polkinghorne, Miss     | 5  | -  | -  | Rhys, D. Esq.        | 5   | -  | -  |
| F. M.                  | 5  | -  | -  | Simpson, Wm. E-q.    | 10  | -  | -  |
| Powell, Duffryn Coal   | 1  | 1  | -  | Tucker, Arthur, Esq. | 10  | -  | -  |
| Co.                    | 1  | 1  | -  | Watson, Miss M.      | 10  | -  | -  |
| Prosser, Rees, Esq.    | 5  | -  | -  | Whitham, Matthew,    | 1   | 1  | -  |
| Price, W. & Son.       | 5  | -  | -  | Esq.                 | 1   | 1  | -  |
| Rea, R. & J. H.        | 10 | 6  | -  | Whitley, Chas. Thos. | 1   | -  | -  |
| Renshaw, Dr. Herbert   | 1  | 1  | -  | Esq.                 | 1   | -  | -  |
| Smith                  | 1  | 1  | -  | Williams, John, Esq. | 10  | -  | -  |
| Richards, D. Esq.      | 5  | -  | -  | Proceeds of Concert— |     |    |    |
| Ross, Miss             | 1  | 1  | -  | Newport Mohawk       | 2   | 4  | 3  |
| Sandys, Geo. Esq.      | 5  | -  | -  | Concert              | 2   | 4  | 3  |
| Schlose, J. J. H. Esq. | 5  | -  | -  | Boxes:               |     |    |    |
| Seager, W. H. Esq.     | 1  | 1  | -  | Bernasconi, P.       | 17  | -  | -  |
| Short & Co., J. T.     | 10 | 6  | -  | Cardiff Custom       | 1   | 7  | 9  |
| Stimms, Miss S. A.     | 1  | 1  | -  | House                | 1   | 7  | 9  |
| Skaralt, Miss V1 let   | 2  | -  | -  | Conservative Club,   | 1   | 3  | 2  |
| Smith, Andrew, Esq.    | 1  | -  | -  | Bute Docks           | 1   | 3  | 2  |
| Spencer, Mrs. Emma     | 5  | -  | -  | Esplanade            | 1   | 13 | 9  |
| Spillers and Bakers    | 1  | 1  | -  | Mercantile Marine    | 1   | 10 | 4  |
| Stephens, Sutton &     | 5  | -  | -  | Penarth Dk. P1 lar   | 1   | 19 | 6  |
| Stephens               | 5  | -  | -  | Penarth Marine       | 2   | -  | 1  |
| Stowe, R. L.           | 5  | -  | -  | S.S. Coventry, per   | 16  | 6  | -  |
| T. V. R. Co.           | 5  | -  | -  | Capt. Cox            | 16  | 6  | -  |
| Taylor, W. H. & Co.    | 10 | 6  | -  | Williams, T. J.      | 6   | 6  | -  |
| Tellesen and Co.       | 10 | 6  | -  | Sums under 5s.       | 1   | -  | 8  |
| Thomas, E., Radcliffe  | 5  | 5  | -  | Total Dons.          | 38  | 5  | 6  |
| & Co.                  | 5  | 5  | -  | Total Subs.          | 144 | 15 | 6  |
| Thomas, Samuel         | 10 | -  | -  | £183                 | 1   | -  | -  |
| Thompson, C.           | 1  | -  | -  |                      |     |    |    |
| Thompson, Captain A.   | 5  | -  | -  |                      |     |    |    |
| Thompson, Geo. Cars-   | 2  | -  | -  |                      |     |    |    |
| lake, Esq.             | 2  | -  | -  |                      |     |    |    |
| Thompson, G. C.        | 5  | -  | -  |                      |     |    |    |
| Thompson, H. M.        | 1  | -  | -  |                      |     |    |    |

| Porthcawl Branch.                   |          |
|-------------------------------------|----------|
| Local Committee—                    |          |
| E. BREFFITT, Esq.                   |          |
| Rev. R. W. GORDON.                  |          |
| Rev. W. JONES.                      |          |
| W. SCRIVENNER, Esq.                 |          |
| Col. J. PICTON TURBVILLE.           |          |
| T. WILSON, Esq.                     |          |
| Honorary Secretary—                 |          |
| JOHN GRACK, Esq.                    |          |
| Annual Subscriptions.               |          |
| Bute, The Marquis of                | £. s. d. |
| Braithwaite, Miss                   | 5 - -    |
| Dunraven, Earl                      | 5 - -    |
| Guest, Hon. Ivor (2 years)          | 10 - -   |
| Morris, Mrs. G. Byng                | 1 - -    |
| Messrs. (2 years)                   | 2 2 -    |
| Talbot, Miss                        | 2 2 -    |
| Turberville, Col.                   | 1 1 -    |
| Turberville, Mrs.                   | 1 1 -    |
| Picton                              | 1 1 -    |
| Wilson, Thos. Esq.                  | 10 6 -   |
| Total Subs.                         | £28 11 6 |
| Donations.                          |          |
| Collection Boxes—                   |          |
| Esplanade Pillar                    | 14 7     |
| Boxes under 5s.                     | 3 6      |
| Total                               | £29 9 7  |
| SWANSEA AND PORT EYNON BRANCH.      |          |
| Local Committee—                    |          |
| Divl. Officer ALLEN, R.N.           |          |
| R. BECK.                            |          |
| W. R. COLLINS.                      |          |
| Capt. V. P. DAVIES.                 |          |
| G. B. HAYNES.                       |          |
| W. LAW.                             |          |
| T. N. T. STRICK.                    |          |
| T. W. ISLAY YOUNG.                  |          |
| Honorary Secretary—                 |          |
| F. LE BOULANGER.                    |          |
| Assistant Secretary for Port Eynon— |          |
| C. BEVAN.                           |          |
| Annual Subscriptions.               |          |
| Bath, Henry & Son                   | 2 2 -    |
| Beck, R. ger                        | 1 1 -    |
| Bradford, F.                        | 10 6 -   |
| Burgess & Co.                       | 1 1 -    |
| Cook, G. E.                         | 10 6 -   |
| Collins, W. R.                      | 1 1 -    |
| Davies, V. P.                       | 10 6 -   |
| Gilbertson, W. & Co.                | 1 1 -    |
| Hall, Joseph                        | 10 6 -   |
| Llewelyn, Sir J. T. D., Bart.       | 1 1 -    |

| Lyon's Adm. Sir A.                                                            |          |
|-------------------------------------------------------------------------------|----------|
| Lyons, Adm. Sir A.                                                            | £. s. d. |
| Matthews, R. J.                                                               | 10 6 -   |
| Richardson, J. Clarke                                                         | 1 1 -    |
| Richardson, J. Crow (1900-1)                                                  | 2 2 -    |
| Swansea United Breweries, Ltd.                                                | 10 6 -   |
| Trustees of Swansea Harbour                                                   | 50 - -   |
| Tulloch, L. G. & Co. (1898-1901)                                              | 2 2 -    |
| Wright, Butler & Co.                                                          | 1 1 -    |
| Young, T. W. Islay                                                            | 10 6 -   |
| Total Subs.                                                                   | £68 6 6  |
| Donations.                                                                    |          |
| Wheatley, Miss                                                                | 5 - -    |
| Concert at Port Eynon Life-boat House.                                        | 14 14 8  |
| Boxes—                                                                        |          |
| Port Eynon Life-boat House                                                    | 12 - -   |
| Mumbles                                                                       | 1 11 3   |
| S.S. Cheriton                                                                 | 2 - -    |
| Total Dons.                                                                   | 19 2 11  |
| Total Subs.                                                                   | £87 9 5  |
| Gloucestershire.                                                              |          |
| BRISTOL BRANCH.                                                               |          |
| (No Local Committee.)                                                         |          |
| Hon. Treasurers—                                                              |          |
| Messrs. W. H. FRANK, MESCLAIR & Co., Accountants, Shannon Court, Corn Street. |          |
| Annual Subscriptions.                                                         |          |
| Grace, J. & H.                                                                | £. s. d. |
| Hill, C. & Sons                                                               | 10 6 -   |
| Jecks, Charles                                                                | 10 - -   |
| McArthur, Nash & Co.                                                          | 1 1 -    |
| Phillips, Miss Mary S.                                                        | 1 1 -    |
| Powell, W. & Sons.                                                            | 2 2 -    |
| Society of Merchant Venturers                                                 | 10 10 -  |
| Strickland, N.                                                                | 10 6 -   |
| Terrill, W. & Sons, Limited                                                   | 1 1 -    |
| Thomas, C. & Bros., Limited                                                   | 1 1 -    |
| Walton, Gooddy & Cripps, Limited                                              | 1 1 -    |
| Wansey, A. H. (the late)                                                      | 1 1 -    |
| Wills, W. M.                                                                  | 10 6 -   |
| Total Subs.                                                                   | £23 1 6  |

ANNUAL SUBSCRIPTIONS AND DONATIONS TO BRANCHES. 457

**Donations.**

| <i>£. s. d.</i> |                                                                       |
|-----------------|-----------------------------------------------------------------------|
| 1 16            | Offering at St. John Baptist Church, per Rev. P. A. Phelps, M.A. .... |
| 15              | Boxes: Appleton, Miss. ....                                           |
| 5               | Bank Hotel .....                                                      |
| 6 4             | Bathurst Hotel .....                                                  |
| 1 6 5           | Bristol Hotel .....                                                   |
| 5               | Cross Keys .....                                                      |
| 8 11            | Hope & Anchor .....                                                   |
| 5 8             | Newtown Tavern .....                                                  |
| 7 7             | Nova Scotia Hotel .....                                               |
| 8 6             | Royal Oak, Bishopston .....                                           |
| 15 4            | Shirehampton—collected by Eiddle, Mrs. ....                           |
| 9 11            | Moore, Dr. ....                                                       |
| 13              | Tapp & Haines, Messrs. ....                                           |
| 12 5            | Suspension Bridge, Clifton .....                                      |
| 2 3 4           | White, Mr., Navigation School .....                                   |
| 1 19 4          | Sums under 5s. ....                                                   |
| 13 17 9         | Total Dons .....                                                      |
| 23 1 6          | Total Subs. ....                                                      |
| £36 19 3        |                                                                       |

**CHELTHENHAM BRANCH.**

President—  
W. N. SKILLICORNE, Esq.

Local Committee—  
Admiral CHRISTIAN.

Hon. Secretary—  
Captain G. E. HODGSON.

Collector—  
Mr. F. S. MALLORY.

**Annual Subscriptions.**

|     |                                         |
|-----|-----------------------------------------|
| 1 1 | Baker, W. M. Esq. ....                  |
| 1 1 | Bland, Miss .....                       |
| 6   | Browne, Miss Wyld .....                 |
| 10  | Gavendish House Company (Limited) ..... |
| 5   | Champion, Mrs. ....                     |
| 10  | Christian, Admiral .....                |
| 10  | Colledge, Major .....                   |
| 1   | Cookes, Mrs. ....                       |
| 5   | Cother, The Misses .....                |
| 1 1 | Cox, Mrs. J. ....                       |
| 1 1 | Dickerson, Miss .....                   |
| 1   | Easterfield, Mrs. ....                  |
| 10  | Evans, J. Bowle, Esq. ....              |
| 10  | Field, Mrs. ....                        |
| 6   | Ford, Mrs. St. Clair .....              |
| 5   | Gapp, Miss .....                        |
| 10  | Gardner, Rev. G. ....                   |
| 10  | Gardner, J. T. Agg. ....                |
| 10  | Gardner, W. Esq. ....                   |
| 10  | Henry, Miss E. ....                     |
| 1   | Hodgson, Capt. G. E. ....               |
| 6   | Kay, Sir Brook, Bart. ....              |
| 5   | Lance, John & Co., Messrs. ....         |
| 10  | Leach, R. O., Esq. ....                 |
| 5   | M. L. M. ....                           |
| 10  | Martin & Co., Messrs. ....              |
| 5   | O'Callaghan, Mrs. ....                  |
| 1   | Pearce, E. Esq. ....                    |
| 5   | Plant, Thos. & Co. ....                 |
| 5   | Roberts, Mrs. ....                      |
| 5   | Sharpe, Messrs. W. & Son .....          |
| 10  | Shirer and Haddon, Messrs. ....         |
| 10  | Skillicorne, W. N. Esq. ....            |

| <i>£. s. d.</i> |                            |
|-----------------|----------------------------|
| 10 6            | Stanton, A. J., Esq. ....  |
| 10              | Stephens, Mrs. Grant ..... |
| 10              | Stokes, Mrs. O. D. ....    |
| 5               | Summers, Mrs. ....         |
| 5               | Vaurean, Gen. ....         |
| 10              | Volte, T. & Co. ....       |
| 10              | Whitehouse, Miss .....     |
| 5               | Winson, Gen. ....          |
| 10 6            | Young, Miss .....          |
| 5               | Sums under 5s. ....        |
| £27 6           | Total Subs. ....           |

**Hampshire.**

**HAYLING ISLAND BRANCH.**

Local Committee—  
Lieut.-Colonel T. S. WALFORD, Chairman.

F. COURTENAY, Esq.  
E. C. DOWLEY, Esq.  
D. C. ELLIS, Esq.  
W. GANN, Esq.  
W. J. HOWELL, Officer, Coastguard.  
H. SAVILE, I.C., R.N.  
Rev. W. L. SPELT.  
H. R. TRIGG, Esq.

Hon. Secretary—  
Mr. H. FRED. TRIGG.

**Annual Subscriptions.**

| <i>£. s. d.</i> |                           |
|-----------------|---------------------------|
| 5               | Cotes, Miss .....         |
| 10 6            | Courtenay, F. Esq. ....   |
| 10 6            | Dowley, E. C. Esq. ....   |
| 10 6            | Ellis, D. C. Esq. ....    |
| 10              | Gann, W. Esq. ....        |
| 1 1             | Godin, H. J. Esq. ....    |
| 5               | How, Dr. G. ....          |
| 5               | Howell, Mr. W. G. ....    |
| 2               | McEuen, D. P. Esq. ....   |
| 10              | Mundy, Lady J. L. ....    |
| 2               | Norfolk, Duke of .....    |
| 1 1             | Padwick, F. Esq. ....     |
| 1 1             | Pettigrew, W. Esq. ....   |
| 5               | Spelt, Rev. W. L. ....    |
| 10 6            | Tatchell, A. G. Esq. .... |
| 10 6            | Trigg, Mr. H. R. ....     |
| 10 6            | Trigg, H. Fred. ....      |
| 10              | Walford, Col. T. S. ....  |
| 5               | Watson, P. Esq. ....      |
| £13 1           | Total Subs. ....          |

**Donations.**

|          |                          |
|----------|--------------------------|
| 4 9 7    | Contribution Boxes ..... |
| £17 10 7 | Total .....              |

**PORTSMOUTH AND SOUTHSEA BRANCH.**

President—  
The Worshipful the MAYOR of PORTSMOUTH (Councillor W. T. DUPRE).

Local Committee—  
Commander the Rt. Hon. LORD ROBERT BRUDENELL BRUCE, R.N. (Chairman).  
The Worshipful the MAYOR of PORTSMOUTH for the time being.  
Alderman R. W. BRALE.  
JOHN BRICKWOOD, Esq.

|    |                                                                    |
|----|--------------------------------------------------------------------|
| 10 | Capt. W. H. FAWKNER, R.N.                                          |
| 10 | J. GIEVE, Esq., J.P.                                               |
| 10 | Capt. H. J. LANCASTER.                                             |
| 10 | W. G. LEWIS, Esq., Collector H.M. Customs.                         |
| 10 | Mr. THOS. MEADES, Harbour Master.                                  |
| 10 | Commrdr. H. SAVILE, R.N., Inspecting Commander of H.M. Coastguard. |
| 10 | L. A. VANDENBERGH, Esq.                                            |
| 10 | C. VINE, Esq.                                                      |
| 10 | H. E. VOSPER, Esq.                                                 |
| 10 | ARNOLD HAVARD WRIGHT, Esq.                                         |

Treasurer & Honorary Secretary—  
WM. PAYNE, Esq., J.P.

Assistant Hon. Secretary—  
HAROLD H. PAYNE, Esq.

**Annual Subscriptions.**

| <i>£. s. d.</i> |                                                              |
|-----------------|--------------------------------------------------------------|
| 5               | Allnutt, Sam. F. Esq. ....                                   |
| 5               | Ash, S. Esq. ....                                            |
| 10              | Austen, Rev. G. ....                                         |
| 10 6            | Barnes, Ald. R., J.P. ....                                   |
| 5               | Batchellor & Son, Messrs. ....                               |
| 10 6            | Bentall, E. C. Esq. ....                                     |
| 10 6            | Bland, G. J. Esq. ....                                       |
| 5               | Boughton, J. W. Esq. ....                                    |
| 1 1             | Brickwood, John, Esq. ....                                   |
| 10 6            | Bruce, Rt. Hon. Lord Robert Brudenell, R.N. ....             |
| 10 6            | Buckle, Fleetwood, M.D., Fleet Surgeon, R.N. ....            |
| 10              | Bull, Wm. Esq. ....                                          |
| 10 6            | Burbridge, A. C. Esq. ....                                   |
| 1               | Cahill, The Rt. Rev. J. B., D.D., Bishop of Portsmouth ..... |
| 5               | Chads, Adml. Sir H., K.C.B. ....                             |
| 10              | Chambers, The Misses .....                                   |
| 1               | Clarke, Miss. ....                                           |
| 10 6            | Clegg, J., Esq. ....                                         |
| 5               | Cole, Chas., Esq. ....                                       |
| 5               | Cook, E., Esq. ....                                          |
| 10 6            | Cousins, T. Esq., J.P. ....                                  |
| 5               | Couzens, G. E., Esq., J.P. ....                              |
| 10 6            | Crampton, J. T. Esq. ....                                    |
| 10 6            | Cruse & Co., Messrs. ....                                    |
| 5               | Dunlop, Mrs. Hamilton .....                                  |
| 1 1             | Evening News (per John Brymer, Esq.) .....                   |
| 10              | Fawkner, Capt. W. H., R.N. ....                              |
| 10 6            | Gieve, J. W. Esq., J.P. ....                                 |
| 10              | Gillman, Wm. Esq., J.P. ....                                 |
| 1               | Grant, Gillman & Co., Messrs. ....                           |
| 5               | Hall, Jos., Esq. ....                                        |
| 10              | Hall, Mrs. Basil .....                                       |
| 10 6            | Handley, G. Esq. ....                                        |
| 10 6            | Harris, J. Esq. ....                                         |
| 10              | Heiby, Mrs. ....                                             |
| 10 6            | Bellyer, R. E. Esq. ....                                     |
| 10 6            | Hodges, R. L. Esq. ....                                      |
| 5               | Holbrook, Colonel Arthur, J.P. ....                          |
| 10              | King, Sir Wm., J.P., D.L. ....                               |
| 10 6            | Knight & Lee, Messrs. ....                                   |
| 5               | Knott, Dr. Charles .....                                     |
| 10              | Lancaster, Capt. H. J. ....                                  |
| 10              | Langdale, Rev. J. ....                                       |
| 1 1             | Leonard, Miss .....                                          |
| 10 6            | Light, Messrs. W. R. & Son .....                             |
| 1 1             | Long, C. E. R. Esq. ....                                     |
| 10              | Lush & Co., Messrs. ....                                     |

|       |                                                       |
|-------|-------------------------------------------------------|
| 10 6  | Lush, J. Esq. ....                                    |
| 10 6  | Matthews, C. E. Esq., J.P. ....                       |
| 1 1   | Morant, Messrs. J. D. & Co., Ltd. ....                |
| 10 6  | Pares, John, Esq., J.P. ....                          |
| 10 6  | Payne, W. Esq., J.P. ....                             |
| 1 1   | Pike, Spicer & Co., Messrs. ....                      |
| 5     | Portsea Island Mutual Co-operative Society, Ltd. .... |
| 5     | Power, Alderman Frederick .....                       |
| 10 6  | Read, John, jun. Esq. ....                            |
| 5     | Read, W. Esq. ....                                    |
| 5     | Reader, C. Esq. ....                                  |
| 1     | Stokes & Co. Messrs. ....                             |
| 10 6  | Tredgold, Mrs. (the late) .....                       |
| 1 1   | Usborne, Mrs. ....                                    |
| 5     | Vine, Charles, Esq. ....                              |
| 10 6  | Vosper, H. E. Esq. ....                               |
| 10    | Warren, P. R. Esq. ....                               |
| 10 6  | Wendover & Co., Messrs. ....                          |
| 10 6  | Williams, Rev. & Mrs. T. C. ....                      |
| 10 6  | Williams, T. H. Esq. ....                             |
| 10 6  | Young, John, Esq. ....                                |
| £44 1 | Total Subs. ....                                      |

**Donations.**

|           |                                           |
|-----------|-------------------------------------------|
| 2 6       | Evans, Miss .....                         |
| 10 6      | Employees of Messrs. W. Pink & Sons ..... |
| 1         | T. R. T. ....                             |
| 3 17 10   | Collecting Boxes and Pillars .....        |
| 5 10 10   | Total Dons .....                          |
| 44 1      | Total Subs. ....                          |
| £49 11 10 |                                           |

**SOUTHAMPTON BRANCH.**

President—  
THE MAYOR OF SOUTHAMPTON.

Local Committee—  
Admiral C. ROWLEY, Chairman.

Major EYRE CHABRE, J. DIXON, Esq.  
Colonel F. DUGMORE, Colonel O. GRIMSON, C. W. A. JELlicoe, Esq., Admiral G. PARSONS, W. PERKINS, Esq., W. F. G. SPRINGER, Esq., Capt. McLEAN WAIT.

Hon. Treasurer—  
W. G. DAVY, Esq.

Honorary Secretary—  
Commander WILLIAM E. MILLER, R.N.

**Annual Subscriptions.**

|      |                            |
|------|----------------------------|
| 1 1  | Armstrong, Messrs. ....    |
| 10 6 | Bance, Col. ....           |
| 10   | Barlow, A. Esq. ....       |
| 1 1  | Bevis, Mrs. T. ....        |
| 10 6 | Chamberlain, F. M. ....    |
| 1    | Sir N., G.C.B. ....        |
| 10 6 | Child, Capt. H. ....       |
| 1 1  | Chipperfield, R. Esq. .... |
| 5    | Cooke, II. Esq. ....       |
| 1    | Cooper, Miss .....         |
| 10 6 | Darwin, W. E. Esq. ....    |
| 10 6 | Davy, W. G. Esq. ....      |
| 10 6 | Daw, J. Esq. ....          |

|                                        | £.          | s.        | d.       |
|----------------------------------------|-------------|-----------|----------|
| Day, Summers & Co. Messrs. ....        | 1           | 1         | -        |
| Dixon, J. Esq. ....                    | 10          | 6         | -        |
| Dugmore, Col. ....                     | 10          | -         | 6        |
| Dunlop, Archibald C. Esq. ....         | 1           | 1         | -        |
| Emanuel, M. Esq. ....                  | 10          | 6         | -        |
| Garret & Haysom, Messrs. ....          | 10          | 6         | -        |
| Garton, W. Esq. ....                   | 2           | 2         | -        |
| Green, H. G. Esq. ....                 | 10          | 6         | -        |
| Greenwood, J. Anderson, Esq. ....      | 2           | 10        | -        |
| Grimston, Colonel. ....                | 10          | 6         | -        |
| Hampshire Advertiser. ....             | 10          | 6         | -        |
| Harvey, Rev. R. ....                   | 1           | -         | -        |
| Hoare, Sir O'Byen, Bart. ....          | 10          | -         | -        |
| Hodgson, Mrs. ....                     | 10          | -         | -        |
| Hooper and Ashby, Messrs. ....         | 5           | -         | -        |
| Horseman, Messrs. C. & Co. ....        | 10          | 6         | -        |
| Hussey, Sir G. A. E. ....              | 10          | 6         | -        |
| Jellicoe, C. W. A. Esq. ....           | 10          | 6         | -        |
| Jellicoe, S. J. G. Esq. ....           | 1           | -         | -        |
| Lemon, J. Esq. ....                    | 10          | 6         | -        |
| Macdonald, The Misses ....             | 10          | -         | -        |
| Malony, Mrs. ....                      | 5           | -         | -        |
| Martin, Mrs. T. H. M. ....             | 1           | -         | -        |
| Mercer, G. Y. Esq. ....                | 5           | -         | -        |
| Napier and Son, Messrs. ....           | 5           | -         | -        |
| Paris, Smith and Randall, Messrs. .... | 10          | 6         | -        |
| Parker, Mrs. J. F. ....                | 10          | -         | -        |
| Parsons, Admiral ....                  | 10          | -         | -        |
| Perkins, W. Esq. ....                  | 10          | 6         | -        |
| Rowley, Admiral C. ....                | 1           | -         | -        |
| Sampson, J. King, Esq. ....            | 1           | -         | -        |
| Shum, Miss E. H. ....                  | 2           | 2         | -        |
| Smith, A. H. Esq. ....                 | 1           | 1         | -        |
| Smith, C. Crowther, Esq. ....          | 1           | 1         | -        |
| Southampton Steam Ship Coal Co. ....   | 1           | 1         | -        |
| Spranger, W. F. G. Esq. ....           | 10          | -         | -        |
| Spooner, Albert, Esq. ....             | 1           | 1         | -        |
| Summers & Payne, Messrs. ....          | 5           | -         | -        |
| Tagart, Morgan & Co., Limited. ....    | 10          | 6         | -        |
| Thompson, Mrs. H. H. ....              | 10          | -         | -        |
| Tilling, G. J. Esq. ....               | 10          | 6         | -        |
| Trend, Dr. Theophilus. ....            | 10          | 6         | -        |
| Waller, J. Esq. ....                   | 5           | -         | -        |
| Wingrove, Mrs. M. A. ....              | 10          | -         | -        |
| <b>Total Subs. ....</b>                | <b>£40</b>  | <b>8</b>  | <b>-</b> |
| <b>Donations.</b>                      |             |           |          |
| Boxes at various Hotels. ....          | 5           | 3         | 10       |
| Dock Pillar, &c. ....                  | 6           | 8         | 7        |
| Donation. ....                         | 10          | 6         | -        |
| Isle of Wight boats. ....              | 1           | 18        | 6        |
| London & South-Western Steamer. ....   | 1           | 16        | 2        |
| Union Company's Steamers—              |             |           |          |
| Brixton. ....                          | 25          | -         | -        |
| Norman. ....                           | 50          | -         | -        |
| Saxon. ....                            | 80          | 11        | 6        |
| Scot. ....                             | 19          | 7         | -        |
| Bank Interest. ....                    | 1           | -         | 8        |
| <b>Total Dons. ....</b>                | <b>191</b>  | <b>16</b> | <b>8</b> |
| <b>Total Subs. ....</b>                | <b>40</b>   | <b>8</b>  | <b>-</b> |
|                                        | <b>2232</b> | <b>4</b>  | <b>8</b> |

**Herefordshire.**  
**LEOMINSTER BRANCH.**

President—  
His Worship the MAYOR.

Local Committee—  
Rev. J. H. CHARLES.  
Rev. R. EVANS.  
Rev. R. HORTON.  
Rev. A. ROGERS.  
Dr. EDWARDS.  
E. P. LLOYD, Esq.

Treasurer—  
Miss WOOD.

Honorary Secretary—  
A. C. McNISH.

**Annual Subscriptions.**

|                         | £.        | s.       | d.       |
|-------------------------|-----------|----------|----------|
| Hore, Rev. A. H. ....   | 1         | 1        | -        |
| Lloyd, E. P. Esq. ....  | 5         | -        | -        |
| McNish, A. C. Esq. .... | 5         | -        | -        |
| Wood, Miss. ....        | 10        | 10       | -        |
| <b>Total Subs. ....</b> | <b>12</b> | <b>1</b> | <b>-</b> |

**Donations.**

|                          |            |          |          |
|--------------------------|------------|----------|----------|
| Contribution Boxes. .... | 6          | 2        | -        |
| <b>Total ....</b>        | <b>£12</b> | <b>7</b> | <b>2</b> |

**Isle of Wight.**

**ISLE OF WIGHT BRANCH.**

Patron—

H.R.H. PRINCESS HENRY OF BATTENBERG, Governor of the Isle of Wight.

President—

SIR CHARLES SEELY, Bart.

Vice-Presidents—

The Rt. Hon. Lord ALVERSTONE, G.C.M.G.  
GODFREY BARING, Esq., D.L., J.P.

Capt. E. DU BOULAY.  
F. W. BURNETT, Esq.  
Lt.-Gen. THE HON. SOMERSET J. G. CALTHORPE, J.P.  
T. B. H. COCHRANE, Esq., J.P., D.L., Deputy-Governor of the Island.  
Col. R. P. CROZIER, J.P., D.L.

H. GARLE, Esq.  
Commander DOUGLAS HAMMOND GREME.  
Lord LAMINGTON.  
Rear-Admiral LOWTHER, R.N.  
Lieut.-Col. MACDONALD MORRISON.

THE MAYOR OF NEWPORT.  
THE MAYOR OF RYDE.  
Rev. J. N. PALMER, M.A.  
J. RING, Esq.  
Major J. B. SEELY, D.S.O., M.P.

Sir J. S. BARRINGTON  
SIMPSON, Bart., M.P., J.P., D.L.  
FRANS W. SLADE, Esq.  
EDMUND GRANVILLE WARD, Esq., J.P.

Representative Committee—

Mr. J. H. ATKEY.  
Capt. BAIRNSFATHERS.  
Mr. HERBERT BROWN.  
Mr. J. MILMAN BROWN.  
Col. R. P. CROZIER, D.L., J.P.  
Mr. F. DABELL.  
Mr. J. W. FISK.  
Mr. G. H. HARRISON, J.P.  
Mr. A. E. MARVIN.  
Mr. H. C. MILLS.  
Mr. T. MORGAN.  
Capt. O. DELANO OSBORNE.  
Mr. HENRY WAY.  
Dr. WHITEHEAD, J.P.  
Mr. W. H. WOOLDRIDGE.

Hon. Auditor—  
Mr. FRANK KING.

Hon. Treasurer—  
J. GEORGE PINNOCK, Esq.

Hon. Secretary—  
Lieut. H. T. GARTSIDE-TIPPING, R.N.

**Local Committees—**

*Atherfield.*

Rev. G. E. FRANS, M.A., Chairman.  
Capt. BAIRNSFATHER.  
CHARLES DABELL, Esq.  
Mr. ARTHUR DRAPER.  
Capt. FOOTE, R.N.  
H. GARLE, Esq.  
Rev. C. W. HEALD.  
Dr. JOLLIFFE.  
J. LAINE, Esq.  
Mr. J. LININGTON.  
Mr. J. G. PINNOCK.  
Hy. WAY, Esq.  
CHIEF OFFICER PERRING, Coastguard.

Honorary Secretary—  
H. C. MILLS, Esq.

*Bembridge.*

Capt. BAIRNSFATHERS.  
Mr. H. DAMP.  
Mr. J. B. DENISON.  
Capt. E. DU BOULAY.  
Mr. W. DURNFORD.  
Mr. J. FLYNN, R.N.  
Mr. T. JORDAN.  
Col. MACDONALD MORETON.  
Mr. W. OSBORNE.  
Rev. J. N. PALMER.  
Mr. J. PETTY, R.N., Chief Officer Coastguard.  
Major J. B. SEELY, D.S.O., M.P.  
MERTON THOMAS, Esq.  
Mr. R. TUFFLEY.  
J. WESTMACOTT, Esq.

Honorary Secretaries—  
Dr. H. P. HUGHES.  
Mr. W. COULDBREY.

*Brightstone Grange.*

JAMES ATTRILL, Esq.  
J. W. FISK, Esq.  
G. HALL, Esq.  
G. HOWARD, Esq.  
T. MORGAN, Esq.  
Mr. G. PARSONS.  
E. STREET, Esq.  
Mr. R. THOMSON, Chief Officer H.M. Coastguard.

Honorary Secretaries—  
Rev. Canon HEYGATE, M.A., Rector of Brightstone.  
Rev. G. E. FRANS, M.A., Rector of Mottistone and Vicar of Shortwell.

*Brooke.*

SIR CHARLES SEELY, Bart., Chairman.  
Mr. TOM BABSTOCK, Chief Officer Coastguard.  
Mr. HERBERT BROWN.  
Major J. B. SEELY, D.S.O., M.P.  
Mr. AUBREY A. H. WYKHAM.

Honorary Secretary—  
Rev. R. LESLIE MORRIS, M.A., Rector of Brooke.

*Ryde.*

President—  
Admiral BONHAM.

Local Committee—  
Rev. J. SHEARME, M.A., Chairman.

THE MAYOR OF RYDE.  
Capt. A. FANE, R.N.  
Lieut. GARTSIDE-TIPPING, R.N.  
GEORGE H. HARRISON, Esq., J.P.  
Major LOWTHER-CROFTON.  
Alderman E. MARVIN, J.P.  
Major J. B. SEELY, D.S.O., M.P.

Capt. STANNBY, Manager Hyde Pier Co.  
Percy THURFELSON, Esq.  
W. H. WALFORD, Esq.

Hon. Secretary—  
Mr. J. H. JEAL.

*Totland Bay.*

Col. CROZIER, J.P., Chairman.  
C. AITKEN, Esq.  
A. BATLIFFE, Esq.  
F. W. BURNETT, Esq.  
F. W. CHAINES, Esq., late R.N.  
J. DOVER, Esq.  
Hon. A. ELLIOT, M.P.  
Major HAMILTON, R.E.  
Commander DOUGLAS HAMMOND-GREME, R.N.  
DR. HANDS.  
DR. HOLLIS.  
Rev. H. KNOTT.  
Rev. Dr. MERRIMAN.  
Col. NIXON, R.A.  
J. RING, Esq.  
Col. SAUNDESB.  
Major J. B. SEELY, D.S.O., M.P.  
Col. WALFORD.

Hon. Secretary—  
Mr. H. MARPLEET.

**ISLE OF WIGHT BRANCH.**

**Annual Subscriptions.**

|                                                  | £. | s. | d. |
|--------------------------------------------------|----|----|----|
| Alverstone, Lord. ....                           | 2  | 2  | -  |
| Armstrong, Dr. ....                              | 1  | 1  | -  |
| Atkey, J. H. Esq. ....                           | 1  | 1  | -  |
| Baring, Godfrey, Esq., J.P., D.L. ....           | 5  | -  | -  |
| Blackwell, S. J. Esq. ....                       | 1  | 1  | -  |
| Blyth, Miss. ....                                | 10 | -  | -  |
| Brightstocke, Miss. ....                         | 1  | 1  | -  |
| Browne, Col. H. G., V.C., J.P. ....              | 1  | 1  | -  |
| Buckell, Miss. ....                              | 5  | -  | -  |
| Buckell, W. T. Way, Esq. ....                    | 5  | -  | -  |
| Bullen, R. Esq., J.P. ....                       | 10 | 6  | -  |
| Calthorpe, Lt.-Gen. the Hon. S. J. G., J.P. .... | 2  | 2  | -  |
| Clarke, Slatterie J. Esq., J.P. ....             | 10 | 6  | -  |
| Clarke, Miss C. C. ....                          | 5  | -  | -  |
| Clift, The Misses. ....                          | 1  | 1  | -  |

ANNUAL SUBSCRIPTIONS AND DONATIONS TO BRANCHES. 459

| £. s. d.                                   |    |    | £. s. d.                                  |     |    | £. s. d.                                |     |    | £. s. d.                                               |     |    |
|--------------------------------------------|----|----|-------------------------------------------|-----|----|-----------------------------------------|-----|----|--------------------------------------------------------|-----|----|
| Cochrane, T. B. H. Esq., J.P., D.L.H.      | 1  | 1  | Shorthose, W. H., Esq.                    | 3   | 3  | Tuffley, Mr. R.                         | 5   | 5  | Chaine, F. W. Esq.                                     | 1   | 1  |
| Cole, F. H. Esq.                           | 10 | 6  | Stimson, Sir B., Bart., M.P., D.L.        | 1   | 1  | Verschoye, A., Esq.                     | 5   | 5  | Council, Rev. A. J. G.                                 | 1   | 1  |
| Collins, Miss                              | 10 | 6  | Stclair-Polham, the Hon. Mrs. Dudley      | 1   | 1  | Vigo, Mr. J. G.                         | 5   | 5  | Cotton, Col. Temple                                    | 10  | 6  |
| Collins, E. P. Esq.                        | 10 | 6  | Slade, Francis W. Esq.                    | 2   | 10 | Sums under 5s.                          | 1   | 16 | Crozier, Col., J.P., D.L.                              | 2   | 2  |
| Cust, the Misses                           | 1  | 1  | Smith, Rev. Clement, M.A.                 | 5   | 5  | Total Subs.                             | £28 | 1  | Cust, Mrs. A. M. Porcell                               | 1   | 1  |
| Dashwood, C. J. Esq.                       | 10 | 6  | Spickernell, J. J. Esq.                   | 10  | 10 | Donations.                              |     |    | Dashwood, Rev. L.L.                                    | 1   | 1  |
| De Horesy, Admiral, J.P.                   | 1  | 1  | Stratton, The Misses                      | 10  | 6  | Collecting Boxes                        | 6   | 1  | Dover, J. Esq.                                         | 1   | 1  |
| Dore, Mrs.                                 | 10 | 6  | Stratton, Frederick, Esq.                 | 10  | 6  | Total                                   | £28 | 7  | Duff, E. A. Esq.                                       | 1   | 1  |
| Dowling, Capt. H.                          | 5  | 5  | Street, E. Esq.                           | 1   | 1  | RYDE BRANCH.                            |     |    | Elliott, F. E. Esq. (1900-1901)                        | 2   | 2  |
| Earle, H. Esq.                             | 1  | 1  | Tennyson, Lord                            | 1   | 1  | Per Mr. J. H. LEAL.                     |     |    | Græme - Hammond, Lady                                  | 10  | 10 |
| Gaze, Mrs. J. Pellew                       | 10 | 10 | Thomas, Jas., & Co., Messrs.              | 10  | 6  | Annual Subscriptions.                   |     |    | Grant, Mrs.                                            | 5   | 5  |
| George, Mrs. James, sen. (the late)        | 5  | 5  | Toward, Miss                              | 2   | 2  | Bloxam, Miss                            | 5   | 5  | Hands, D.                                              | 2   | 2  |
| George, J. Esq., J.P.                      | 5  | 5  | Turpin, Miss                              | 1   | 1  | Boger, Mrs.                             | 10  | 10 | Harrington, W. B.                                      | 5   | 5  |
| Green, Capt. E.                            | 10 | 6  | Upward, E. J. Esq., J.P.                  | 10  | 10 | Bonham, Admiral                         | 5   | 5  | Harrison, W. Esq.                                      | 1   | 1  |
| Gunner, E. J. Esq.                         | 10 | 6  | Vibert, B. Esq., J.P.                     | 10  | 10 | Brigstocke, Miss                        | 1   | 1  | Hastings, C. Esq.                                      | 10  | 10 |
| Haigh, Ven. Archdeacon                     | 1  | 1  | Way, Mrs. Edwin                           | 10  | 10 | Brigstocke, W. P. Esq.                  | 1   | 1  | Hill, H. W. Esq. (1900-1901)                           | 2   | 2  |
| Hall, George, Esq.                         | 10 | 6  | Way, H. Esq., Pyle (1899-1900)            | 7   | 6  | Brook, J.O. Esq.                        | 5   | 5  | Hollis, Dr.                                            | 10  | 6  |
| Hathway, J. N. Esq.                        | 1  | 1  | Way, Mr. Henry                            | 10  | 6  | Brooke Howard, Mrs.                     | 5   | 5  | Hood - Grosvenor, Hon. Mrs.                            | 10  | 10 |
| Heald, Rev. G. W., M.A.                    | 1  | 1  | Way, Mrs. Henry                           | 10  | 6  | Clayton, Mrs.                           | 5   | 5  | Jordan & Stanley, Messrs.                              | 5   | 5  |
| Heygate, Rev. Canon W. E., M.A.            | 1  | 1  | Way, Mr. Alderman W. C., J.P.             | 5   | 5  | Collins, Mrs.                           | 5   | 5  | Knott, Rev. H.                                         | 5   | 5  |
| Holland, E. L. Esq.                        | 10 | 10 | Williams, W. Esq.                         | 1   | 1  | Corrie, E. R. Esq.                      | 5   | 5  | Lever, Mr. R.                                          | 5   | 5  |
| Hollis, Dr. (see Brocke Life-boat Station) | 10 | 6  | Woodward, Richard, Esq.                   | 5   | 5  | Davies, Mrs.                            | 5   | 5  | Martin, Mrs. R. B.                                     | 1   | 1  |
| Hood, The Hon. Mrs. Grosvenor              | 5  | 5  | Woodriddle, W. H. Esq.                    | 10  | 10 | Duffield, J. W. Esq.                    | 10  | 6  | Mills & Sons, Messrs. H.                               | 5   | 5  |
| How, The Misses                            | 10 | 10 | Worrell, Mr. & Mrs. T. W.                 | 5   | 5  | Evans, J., Esq.                         | 5   | 5  | Mills, Mrs. J.                                         | 5   | 5  |
| Howard, George, Esq.                       | 1  | 1  | Sums under 5s.                            | 12  | 12 | Fane, Capt., R.N.                       | 5   | 5  | Nicholson, W. Esq.                                     | 10  | 10 |
| Hudson, Capt. and Mrs. T. Keith            | 2  | 1  | Total                                     | £95 | 14 | Fausbawe, General                       | 5   | 5  | Nixon, Col. R. A.                                      | 1   | 1  |
| Hyde, Miss                                 | 1  | 1  | BEAUBRIDGE BRANCH.                        |     |    | Forsyth, Commander D., R.N.             | 5   | 5  | Pickering, Mrs.                                        | 10  | 6  |
| Jeanes, Rev. G. E., M.A.                   | 1  | 1  | Per Dr. H. P. HUGGERS and Mr. W. COULDRY. |     |    | Frye, M. Esq.                           | 5   | 5  | Reason, Mr. G.                                         | 5   | 5  |
| Jolliffe, Dr.                              | 10 | 6  | Annual Subscriptions.                     |     |    | Garteide - Tipping, Lieut. H., R.N.     | 1   | 1  | Ring, J. Esq. (1900-1901)                              | 4   | 4  |
| Jordan, L. Esq.                            | 10 | 6  | Cardew, Major                             | 10  | 10 | Grant General                           | 5   | 5  | Scorey, Mr. F.                                         | 5   | 5  |
| Jordan, S. Esq., J.P.                      | 10 | 6  | Clark, A. T. Esq.                         | 5   | 5  | Gibbs, W. Esq.                          | 5   | 5  | Seely, Major J. B., D.S.O., M.P. (1900-1901)           | 2   | 2  |
| Kellynack, Mr. A. Dore                     | 5  | 5  | Collins, Miss P.                          | 10  | 10 | Hamilton, Miss                          | 5   | 5  | Solent Yacht Club                                      | 1   | 1  |
| Langton, E. C. Esq.                        | 1  | 1  | Cookson, W. P. Esq.                       | 1   | 1  | Harrington, Capt., R.N.                 | 5   | 5  | Sutton, J. Esq.                                        | 1   | 1  |
| Le Marchant, Miss                          | 1  | 1  | Couldrey, W. Esq.                         | 1   | 1  | Harrison, G. H. Esq., J.P.              | 1   | 1  | Tankard, F. Esq.                                       | 1   | 1  |
| Livesay, Miss.                             | 5  | 5  | Davenport - Knight, Mr.                   | 5   | 5  | Hunter, M. W. Esq., J.P. (the late)     | 5   | 5  | Walford, Col. R. A.                                    | 5   | 5  |
| Lock, J. Esq., J.P.                        | 10 | 6  | Denison, J. B. Esq.                       | 1   | 1  | Leeds, Mrs. A. F.                       | 5   | 5  | Ward, E. G., Esq., J.P. (1900-1)                       | 4   | 4  |
| Lowther, Rear-Admiral M., J.P.             | 2  | 2  | Du Boulay, Capt. E.                       | 1   | 1  | Le Marchant, Miss                       | 5   | 5  | Ward, Miss                                             | 10  | 10 |
| Luke, Mrs.                                 | 5  | 5  | Durnford, Mr. W.                          | 1   | 1  | Lindon, Rev. T. A., M.A.                | 10  | 6  | Weber, E. Esq.                                         | 1   | 1  |
| Macnamara, Rev. T. B., M.A.                | 1  | 1  | Edwards-Selyn, G. Esq.                    | 10  | 10 | Liscombe, Mrs.                          | 5   | 5  | Woodford, Mr. A.                                       | 5   | 5  |
| Martin, Miss B. K.                         | 10 | 6  | Fitzwilliam, Lady Alice                   | 2   | 2  | Livingstone, Mrs.                       | 5   | 5  | Sums under 5s.                                         | 10  | 6  |
| Meares, Hugh, Esq., J.P.                   | 10 | 10 | Francis, Rev. E. H., M.A.                 | 10  | 10 | Lowther - Crofton, Major                | 10  | 10 | Total Subs.                                            | £42 | 12 |
| Mew, P.T. Esq., J.P.                       | 1  | 1  | Grueber, Mrs.                             | 5   | 5  | Maybrick, M. Esq.                       | 10  | 10 | Donations.                                             |     |    |
| Mills, H. C. Esq.                          | 10 | 10 | Hawkes, Capt. G.W.                        | 10  | 10 | Marvin, Alderman E., J.P.               | 5   | 5  | Collected, per W. Cardile                              | 9   | 9  |
| Morey, Mr. H. W., Jun.                     | 5  | 5  | Hertford, Marquis of                      | 1   | 1  | Mitchison, H.S. Esq.                    | 1   | 1  | Pillar, Yarmouth Pier Head                             | 9   | 7  |
| Morris, Rev. K. Lees-Ile, M.A.             | 1  | 1  | Jordan, Mr. T.                            | 5   | 5  | Pannel, C. L. Esq.                      | 5   | 5  | Box, Yarmouth Hotel                                    | 5   | 4  |
| Mortimer, Miss Broadlands                  | 1  | 1  | Le Marchant-Lathimer, Esq.                | 5   | 5  | Peters, E. H. Esq.                      | 5   | 5  | Pillar, Totland Bay                                    | 13  | 13 |
| Mortimer, Miss Niton                       | 1  | 1  | Mellor, S. M. Esq.                        | 1   | 1  | Ratcliffe, W. E. Esq.                   | 5   | 5  | Pillar, Watchhouse                                     | 1   | 4  |
| Newnham, Mr. C.                            | 10 | 10 | Moreton, Lieut.-Col. A. D. Macdonald      | 1   | 1  | Royal Victoria Yacht Club               | 1   | 1  | Box, Life-boat House                                   | 12  | 12 |
| Nutter, Rev. W. H., M.A.                   | 5  | 5  | Oglander, J. H. Esq., J.P., D.L.          | 1   | 1  | Seely, Major J. B., D.S.O., M.P.        | 1   | 1  | Box, Beacon View                                       | 6   | 4  |
| Phillips, Rev. Canon                       | 5  | 5  | Palmer, Rev. J. N., M.A.                  | 1   | 1  | Shearman, Rev. J., M.A. (Vicar of Ryde) | 5   | 5  | Boxes under 5s.                                        | 1   | 3  |
| Pinnock, Miss                              | 10 | 6  | Petty, Mr. J., R.N.                       | 5   | 5  | Skinner, Mrs. Holt                      | 5   | 5  | Total Dona.                                            | 5   | 3  |
| Pinnock, Miss M. A.                        | 10 | 6  | Pusterle, Mons.                           | 5   | 5  | Stanney, W. D. Esq.                     | 5   | 5  | Total Subs.                                            | £42 | 12 |
| Pinnock, F. Esq.                           | 10 | 6  | Richards, Rev. W. H., M.A.                | 1   | 1  | Thellusson, Percy, Esq.                 | 5   | 5  | Wade, Rev. A. J.                                       | 5   | 5  |
| Pinnock, J. G. Esq.                        | 1  | 1  | Seely, Major J. B., D.S.O., M.P.          | 1   | 1  | Wade, Rev. W. H. Esq.                   | 5   | 5  | Walford, W. H. Esq.                                    | 5   | 5  |
| Pinnock, Robert, Esq., J.P.                | 10 | 6  | Shilton, Rev. C.                          | 10  | 10 | Welby, Rev. W.H.E. M.A.                 | 5   | 5  | Sums under 5s.                                         | 5   | 9  |
| Pittis, R. Roach, Esq., J.P.               | 5  | 5  | Somererville, A. Esq.                     | 10  | 10 | Total Subs.                             | £23 | 10 | Donations.                                             |     |    |
| Poole, Mrs. E. Crawford                    | 1  | 1  | Sparks, J. Esq.                           | 10  | 10 | Contribution Boxes                      | 1   | 6  | Carisbrooke Church Sunday School, per Miss J. Le Fevre | 5   | 5  |
| Popham, Mrs. F. White                      | 1  | 1  | Summers, Rev. E., M.A.                    | 10  | 6  | Total                                   | £24 | 18 | Carisbrooke Board Schools Xmas Entertainment           | 1   | 1  |
| Pring, Samuel, Esq.                        | 10 | 10 | Tate, G. S. Esq.                          | 1   | 1  | TOULAND BAY BRANCH.                     |     |    | Carter, Edw., Esq., J.P.                               | 10  | 10 |
| Purkis, Mr. Councilor G. B., J.P.          | 10 | 6  | Thomas, Mr. M. O.                         | 1   | 1  | Per Mr. H. MARPLEE.                     |     |    | Church and Chapel Collections                          |     |    |
| Randolph, Mrs.                             | 10 | 10 | Thornycroft, J. J. Esq.                   | 1   | 1  | Annual Subscriptions.                   |     |    | Carisbrooke Church                                     | 4   | 10 |
| Riddett, W. Hammond, Esq., J.P.            | 10 | 10 | Tuffley, Mr. R.                           | 5   | 5  | Aitken, Chas., Esq.                     | 5   | 5  | Chale                                                  | 5   | 8  |
| Roach, Miss Kate                           | 5  | 5  | Verschoyle, A., Esq.                      | 5   | 5  | Allan, Mrs.                             | 10  | 10 | Northwood                                              | 1   | 13 |
| Seely, Sir Chas., Bt., J.P.                | 10 | 10 | Vigo, Mr. J. G.                           | 5   | 5  | Burnett, F. W. Esq.                     | 2   | 2  | Edmunds, Mrs.                                          | 1   | 1  |
| Seely, Major J. B., M.P.                   | 2  | 2  | Sums under 5s.                            | 1   | 16 | Total Subs.                             | £28 | 7  |                                                        |     |    |
| Sewell, Miss E.                            | 10 | 10 | Total                                     | £95 | 14 |                                         |     |    |                                                        |     |    |

|                                                           |                 |
|-----------------------------------------------------------|-----------------|
|                                                           | <i>£. s. d.</i> |
| Gwyer, Mr. J. Street<br>and Steamboat<br>Collections..... | 12 10 -         |
| Per Osborne, Capt.<br>Delano .....                        | - 5 -           |
| Canthell, Col. ....                                       | - 5 -           |
| Coleman, Rev. Dr. ....                                    | - 5 -           |
| Murray, Major .....                                       | - 5 -           |
| Osborne, Capt. ....                                       | - 10 -          |
| Delano .....                                              | - 10 -          |
| Somerville, E. Esq. ....                                  | - 10 -          |
| Ventnor Hoop Parade,<br>per Master G.<br>Wright .....     | - 18 10         |

*Collecting Boxes.*

|                                                                         |        |
|-------------------------------------------------------------------------|--------|
| Per Miss Moulton<br>Barrett—<br>Boxes under 5s. ....                    | - 11 - |
| Blackgang Bazaar,<br>per Mrs. A. Dabell .....                           | - 8 4  |
| Brightstone Life-boat<br>House .....                                    | - 6 9  |
| Carisbrooke Castle,<br>per T. B. H. Coch-<br>rane, Esq. ....            | - 8 11 |
| Carisbrooke Church<br>Sunday School, per<br>Miss Scovell .....          | - 13 8 |
| Per Rev. R. Leslie<br>Morris, M.A.:—<br>Brooke Life-boat<br>House ..... | - 13 - |
| Cross, Capt., Fresh-<br>water Bay Hotel .....                           | - 5 -  |
| Griffin, Mr. G. L.,<br>Kineton .....                                    | - 10 - |
| Hillier, Mr. W.,<br>Compton .....                                       | - 5 -  |
| Wood Brothers,<br>Messrs., East<br>Coves .....                          | - 1 -  |

|                                                                        |           |
|------------------------------------------------------------------------|-----------|
| Per "Marvins,"<br>Coves:—<br>Atkey & Sons,<br>Messrs. ....             | - 1 4 7   |
| Capital & Counties<br>Bank, Coves .....                                | - 8 1     |
| Marvin, Mr. G.<br>Jnr., and<br>Friends on<br>Yacht <i>Cygnel</i> ..... | - 12 10   |
| Boxes under 5s. ....                                                   | - 4 6     |
| Other boxes under 5s.<br>per Hon. Treas. ....                          | - 1 10 3  |
| Total Dons. ....                                                       | 48 19 8   |
| Total Subs. (p. 459) .....                                             | 95 14 6   |
| Total.....                                                             | £144 14 2 |

**SUMMARY.**

|                     |           |
|---------------------|-----------|
| Ann. Subscriptions  | 187 17 6  |
| Donations.....      | 55 15 9   |
| Dividend & Interest | 3 5 1     |
| Total.....          | £246 18 4 |

**Rent.**

**ASHFORD BRANCH.**

Chairman—  
T. NOTTHIDGE, Esq.  
  
Local Committee—  
Mr. J. CHERRY.  
Mr. H. P. CLEMETSON.  
Mr. A. M. DORMAN.  
Mr. B. C. DRAKE.  
Mr. W. G. HANDCOCK.  
Mr. H. D. HEADLEY.  
Mr. C. E. HOMEWOOD.  
Mr. C. LOUD.

Mr. T. H. MORGAN.  
Mr. J. MORRISON.  
Rev. J. P. TRIMANN.  
Rev. Canon TINDALL, M.A.  
Dr. GEORGE WILKS.  
Mr. C. R. WIND.

Honorary Treasurer—  
F. J. G. JONES, Esq., London  
and County Bank.

Honorary Secretary—  
A. J. M. LYLE, Esq., New  
Street.

*Annual Subscriptions.*

|                          |         |
|--------------------------|---------|
| Drake, Mr. B. C. ....    | 1 1 -   |
| Headley, Mr. H. D. ....  | - 5 -   |
| Homewood, Mr. C. E. .... | - 5 -   |
| Jones, Mr. F. J. G. .... | - 10 6  |
| Morton, Mr. J. ....      | - 10 -  |
| Notthidge, Mr. T. ....   | 1 1 -   |
| Wilks, Dr. George .....  | 1 1 -   |
| Total Subs. ....         | £4 13 6 |

*Donations.*

|                         |         |
|-------------------------|---------|
| Thorne, Mr. W. P. ....  | 1 - -   |
| Foulger, Mr. ....       | - 12 -  |
| Conservative Club. .... | - 1 4   |
| Total Dons. ....        | 1 13 4  |
| Total Subs. ....        | 4 13 6  |
| Total .....             | £6 6 10 |

**BROADSTAIRS  
BRANCH.**

Local Committee—  
Dr. H. G. BRIDLE, Chairman.  
Dr. F. BRIGHTMAN.  
Mr. G. G. KYNEDY, J.P.  
Mr. J. T. MAY.  
Rev. FRANK T. MILLIS.  
Mr. W. M. THOMAS, Station  
Officer H.M. C.G.º.  
Sir B. F. WYATT.

Honorary Secretary—  
Mr. J. WALLACE.

*Annual Subscriptions.*

|                               |          |
|-------------------------------|----------|
| Banting, W. Esq. ....         | 2 2 -    |
| Biddle, Dr. H. G. ....        | - 10 6   |
| Brightman, Dr. F. ....        | - 10 6   |
| Britton, H. W. Esq. ....      | - 5 -    |
| Churchill, Rev.<br>W. H. .... | 1 1 -    |
| DeLo, The Misses .....        | - 5 -    |
| Elyard, Lieut.-Col. ....      | - 10 -   |
| Elyard, The Misses .....      | 1 1 -    |
| Holt, A. Esq. ....            | - 5 -    |
| Johnson, Mrs. Victor .....    | 1 - -    |
| Kennedy, G. G., J.P. ....     | 1 - -    |
| May, J. T. Esq. ....          | - 10 -   |
| North, Hon. F. H. ....        | 1 1 -    |
| Whitehead, Mrs. ....          | - 10 -   |
| Wyatt, Sir R. H. ....         | 1 1 -    |
| Total Subs. ....              | £11 12 - |

*Donations.*

|                                                                   |         |
|-------------------------------------------------------------------|---------|
| Ashley, C. H. Esq. ....                                           | 1 1 -   |
| Davies, Rev. T.<br>(proceeds of sermon<br>on Pier) .....          | 3 2 -   |
| Holborn, W. Esq. ....                                             | - 7 6   |
| Pillar and Boxes .....                                            | 5 15 2  |
| Collected at Launch,<br>August 13th, 1901—<br>Batten, Mr. J. .... | - 12 10 |
| Clarke, Mr. B. W. ....                                            | 1 4 6   |
| Reynolds, Mr. Har-<br>court .....                                 | 1 13 3  |

|                      |          |
|----------------------|----------|
| Sammon, Mr. E. ....  | - 4 3    |
| Taylor, Mr. T. ....  | - 15 10  |
| Wallace, Mr. J. .... | - 2 9    |
| Total Dons.....      | 14 19 1  |
| Total Subs. ....     | 111 12 - |
| Total .....          | £26 11 1 |

**CANTERBURY  
BRANCH.**

President—  
The Very Rev. THE DEAN.

Hon. Treasurer—  
F. W. FURLEY, Esq., The  
Bank.

Honorary Secretary—  
Captain MOURILYAN, R.N.

*Annual Subscriptions.*

|                                                                                                                    |         |
|--------------------------------------------------------------------------------------------------------------------|---------|
| Canterbury, The Very<br>Rev. the Dean of<br>Canterbury, The<br>Mayor of (Alder-<br>man G. Colliard,<br>J.P.) ..... | 1 - -   |
| Furley, Miss Agnes .....                                                                                           | - 10 -  |
| Furley, Mr. F. ....                                                                                                | - 10 -  |
| Hichens, Canon .....                                                                                               | 1 1 -   |
| Lambert, Capt. ....                                                                                                | - 5 -   |
| McMaster, Mr. John .....                                                                                           | - 10 -  |
| Mourilyan, Capt. R.N. ....                                                                                         | - 10 6  |
| Phelips, Capt. ....                                                                                                | - 5 -   |
| Stead, Capt. E. G. ....                                                                                            | - 10 -  |
| Total Subs. ....                                                                                                   | £5 11 6 |

*Donations.*

|                                            |          |
|--------------------------------------------|----------|
| Chapman, W. C. ....                        | - 5 -    |
| Cox, Joseph .....                          | - 1 -    |
| Collection: King's<br>School Oratory ..... | 1 - 6    |
| Fell, R. G., Mrs. ....                     | - 10 -   |
| Hunt, Joseph .....                         | - 5 -    |
| Kingsford, Mountague .....                 | - 5 -    |
| Mackay, H. R. ....                         | - 5 -    |
| Oliver, F. G. ....                         | - 5 -    |
| Piddock, W. G. ....                        | - 5 -    |
| Price, H. C. ....                          | - 5 -    |
| Sums under 5s. ....                        | - 15 6   |
| Total Dons. ....                           | 5 1 -    |
| Total Subs. ....                           | 5 11 6   |
| Total.....                                 | £10 12 6 |

**DOVER BRANCH.**

Local Committee—  
Sir E. W. KNOCKER, C.B.,  
Chairman.  
Capt. CAY, R.N.  
Capt. DIXON.  
Capt. INONS.  
Rev. N. H. MCGACHEN.  
C. MELLO, Esq.  
Commr. NEATE, R.N.

Honorary Secretaries—  
F. BENNETT GOLDNEY, Esq.  
Rev. J. R. MARTIN.

*Annual Subscriptions.*

|                                   |        |
|-----------------------------------|--------|
| Atkins, Mr. ....                  | - 5 -  |
| Back, Mr. ....                    | - 5 -  |
| Baggallay, T. W.<br>Esq. ....     | - 10 - |
| Bampton, Mrs. ....                | 1 1 -  |
| Boyton, Mr., per<br>M. W. M. .... | 1 - -  |
| Bradley, Messrs. ....             | - 10 - |
| Brenchley, Mrs. ....              | 1 - -  |
| Chitty, E. Esq. ....              | 1 1 -  |
| Coleman, E. P. Esq. ....          | - 10 - |
| Crundall, Sir W. H. ....          | 1 1 -  |
| De Moleyns, Mrs. ....             | - 5 -  |
| Eleson, General .....             | - 5 -  |

|                                          |         |
|------------------------------------------|---------|
| Flashman, Mr. ....                       | - 5 -   |
| Graves, Mr. ....                         | - 5 -   |
| Hammond, G. & Co. ....                   | - 5 -   |
| Hayward, H. Esq. ....                    | - 5 -   |
| Hebeler, F., Esq. ....                   | 1 1 -   |
| Hills, Mr. ....                          | - 5 -   |
| Igglesden, Mr. B. A. ....                | - 5 -   |
| Jenken, Mrs. ....                        | - 10 -  |
| Julit, Mrs. ....                         | - 10 6  |
| Knight, General .....                    | 1 - -   |
| Knocker, Sir Wolae-<br>ton W., C.B. .... | 1 1 -   |
| Mannerlug, W. Esq. ....                  | 1 - -   |
| Mello, J. A. Esq. ....                   | - 10 -  |
| Metcalfe and Mayes .....                 | - 10 -  |
| Morgan, Mrs. ....                        | - 10 -  |
| Mowll, Worfold, Esq. ....                | - 5 -   |
| Neate, Commander,<br>R.N. ....           | - 10 -  |
| Powell, Colonel .....                    | - 10 -  |
| Ramsbottom, Miss. ....                   | - 5 -   |
| Rose, Miss .....                         | 1 1 -   |
| Sutton, Dr. ....                         | 1 1 -   |
| Wright Bros. Messrs. ....                | - 10 -  |
| Total Subs. ....                         | 19 17 6 |

*Donations.*

|                            |          |
|----------------------------|----------|
| Mr. Gwyer, collected 110 - | - 10 -   |
| Contribution Boxes .....   | 4 9 2    |
| Total Dons. ....           | 5 19 2   |
| Total Subs. ....           | 19 17 6  |
| Total .....                | £25 16 8 |

**DUNGENESS  
BRANCH.**

Local Committee—  
EDWIN FINN, Esq., J.P.,  
Chairman.  
W. BLACKLOCKS, Esq.  
ARTHUR FINN, Esq., J.P.  
Rev. R. P. GRANT.  
Rev. A. C. HARDY.  
J. L. HUTCHINGS, Esq.  
J. A. PROCTER, Esq., J.P.  
J. C. PROCTER, Esq., J.P.  
Lieut. SHARP, R.N.  
Rev. T. L. STACK.  
E. TART, Esq.

Honorary Secretary—  
Major HAROLD FINN, J.P.

*Annual Subscriptions.*

|                                            |          |
|--------------------------------------------|----------|
| Blacklocks, W. Esq. ....                   | - 10 -   |
| Finn, Adolphus, Esq. ....                  | - 5 -    |
| Finn, Arthur, Esq.,<br>J.P. ....           | - 5 -    |
| Finn, Capt. E. S. ....                     | - 10 -   |
| Finn, Edwin Esq. J.P. ....                 | 1 1 -    |
| Finn, Major Harold,<br>J.P. ....           | - 10 -   |
| Grant, Rev. R. P. ....                     | - 10 -   |
| Hardy, Rev. A. O. ....                     | 1 - -    |
| Hutchings, J. Esq.,<br>J.P. ....           | - 10 -   |
| Leaver, Mr. J. ....                        | - 10 -   |
| Mackett, Mr. Thos. ....                    | - 5 -    |
| Oliver, H. S. Esq. ....                    | - 10 -   |
| Paine, Mr. T. ....                         | - 5 -    |
| Procter, J. A. Esq. ....                   | - 10 -   |
| Procter, J.C. Esq. J.P. ....               | - 10 -   |
| R.A.O.B. ....                              | 1 1 -    |
| Sharp, Lieut. R.N. ....                    | - 10 6   |
| Tanner, C. Esq. ....                       | - 10 -   |
| Tart, Mr. R. ....                          | - 10 -   |
| White, Messrs. A.<br>and W. T. ....        | - 10 -   |
| Wood, Field and Han-<br>bury, Messrs. .... | 1 1 -    |
| Sums under 5s. ....                        | - 2 6    |
| Total Subs. ....                           | 111 16 - |



**ANNUAL SUBSCRIPTIONS AND DONATIONS TO BRANCHES. 461**

| <i>Donations.</i>   |         |
|---------------------|---------|
| <i>£ s. d.</i>      |         |
| Sundry Donations .. | 4 4 -   |
| Total Don....       | 4 4 -   |
| Total Subs. ....    | 11 16 - |
| Total....           | £16 - - |

**FOLKESTONE BRANCH.**

**Chairman—**  
Colonel PENFOLD, J.P., C.C.

**Committee—**  
H. B. BRADLEY, Esq.  
Rev. E. H. CRO-S, D.D.  
P. DAW-ON, Esq.  
WILLIAM FOWLE, Esq.  
Commander MCKINSTRY, R.N.  
Rev. R. LAURENCE.  
T. P. MAJOR, Esq.  
GEO. PEDEN, Esq., J.P.  
A. M. WATKIN, Esq., J.P.

**Treasurer—**  
J. A. M. SCOBIE, Esq.,  
National Provincial Bank.

**Honorary Secretary—**  
Mr. WALTER D. FAGG.

**Annual Subscriptions.**

|                                                      |      |
|------------------------------------------------------|------|
| Barrows, T. Hill, Esq. ....                          | 10 - |
| Booker, Mrs. ....                                    | 5 -  |
| Booby, F. C. Esq., M.A. ....                         | 10 - |
| Bradley, H. B. Esq. ....                             | 1 1  |
| Bradneck, O. H. Esq., B.A. ....                      | 1 1  |
| Conly, Miss. ....                                    | 5 -  |
| Courage, Miss. ....                                  | 1 1  |
| Cross, Rev. E.H., D.D. ....                          | 1 1  |
| Dawson, Mrs. ....                                    | 1 1  |
| Dawson, P. Esq. ....                                 | 1 1  |
| Deeds, Major. ....                                   | 5 -  |
| Dyer, Miss Matiland ....                             | 1 1  |
| Flinn, W. W. Esq. ....                               | 1 -  |
| Hensman, Mrs. ....                                   | 10 - |
| Hill, Gen. Sale, C.B. ....                           | 5 -  |
| Husey, Rev. A. L., M.A. ....                         | 1 1  |
| Isherwood, A. Esq. ....                              | 1 1  |
| Laurence, Rev. W., M.A. ....                         | 1 1  |
| Le Grice, Col. ....                                  | 10 - |
| Maclean, Miss. ....                                  | 1 1  |
| Marwood, O. A. Esq. ....                             | 10 - |
| Metropole Hotel (per Manager) ....                   | 1 1  |
| Peden, G. Esq., J.P. ....                            | 10 - |
| Penfold, Col.S., J.P., C.C. ....                     | 1 1  |
| Purton, Miss. ....                                   | 10 - |
| Sassoon, Sir Edward, Bart., M.P. ....                | 2 2  |
| Smith, Watson, Esq. ....                             | 10 - |
| Stirling, Lieut.-Gen. Sir William, R.A., K.C.B. .... | 10 - |
| Sturt, Mrs. Napier. ....                             | 1 1  |
| Styke, Sir W. & Lady ....                            | 1 1  |
| Taylor, R. W. Esq. ....                              | 1 -  |
| Till, Mrs. ....                                      | 1 1  |
| Tomlinson, E. D., Esq., M.D. ....                    | 5 -  |
| Walter, C. Esq. ....                                 | 10 - |
| Wampach, C. C. Esq. ....                             | 1 1  |
| Watkin, Sir Alfred, Bart., J.P. ....                 | 1 1  |
| Watson, J. Esq., J.P. ....                           | 1 1  |

| <i>£. s. d.</i>             |          |
|-----------------------------|----------|
| Wetherall, Capt., R.N. .... | 5 -      |
| Wilkinson, Mrs. H. ....     | 1 1      |
| Young, Mrs. ....            | 1 1      |
| Total Subs. ....            | £32 12 - |

**Donations.**

|                                     |          |
|-------------------------------------|----------|
| Adolphus, Miss ....                 | 5 -      |
| Curtis, C. W., Esq. ....            | 1 -      |
| Eborall, Miss F. ....               | 5 -      |
| Eborall, M. S. A. ....              | 5 -      |
| Gwyer, Mr. J., Col-lected by ....   | 4 10 -   |
| Maclean, Sir Fitzroy, Bart. ....    | 1 -      |
| Proceeds of Concert, &c. ....       | 16 17 8  |
| Richardson, Mrs. ....               | 5 -      |
| Sandham, General. ....              | 5 -      |
| Symonds, Mrs. ....                  | 10 -     |
| Swimming Club, per Fagg & Comber .. | 10 -     |
| Collected at Lifeboat House. ....   | 21 11 11 |
| Pillar Contribution Boxes ....      | 5 14 -   |
| Other Collecting Boxes ....         | 2 3 10   |
| Total Dons. ....                    | 55 2 5   |
| Total Subs. ....                    | 32 12 -  |
| Total                               | £87 14 5 |

**GOODWIN SANDS AND DOWNS BRANCH.**

**Patron—**  
The Right Hon. LORD NORTHBOURNE.

**Local Committee—**  
Admiral GORDON DOUGLAS, Chairman.  
Rev. F. B. BLOGG.  
Capt. BUSHE, R.N.  
JULIAN COAST, Esq.  
Capt. COLERMAN.  
Rev. T. LL. GRIFFITH.  
Lieut. GUNN, R.N.  
Capt. HAGGARD, R.N.  
Lieut. PEARSON, R.N., C.G.  
Admiral HARVEY ROYSE.  
Rev. H. VENN.  
Capt. WETHERALL.  
A. WOLLASTON, Esq.

**Treasurer and Hon. Sec.—**  
Rev. T. S. TREANOR, M.A.

**NORTH DEAL LIFE-BOAT.**

| <i>Annual Subscriptions.</i> |          |
|------------------------------|----------|
| Banks, E. Esq. ....          | 1 -      |
| Coleman, Capt. ....          | 1 1      |
| Ellerby, Mrs. ....           | 2 2      |
| Frost, Mr. ....              | 10 -     |
| Gransmore, Mrs. ....         | 10 -     |
| Grove, E. Esq. ....          | 1 1      |
| Griffith, Rev. T. L. ....    | 10 6     |
| Hilton, Mrs. ....            | 10 -     |
| Honeyball, F. T. ....        | 5 -      |
| Hulke, Dr. F. ....           | 10 6     |
| Morris, Mrs. ....            | 1 1      |
| Northbourne, Lord. ....      | 3 3      |
| Treanor, Rev. T. S. ....     | 10 6     |
| Watts, Miss ....             | 10 6     |
| Sums under 5s. ....          | 12 6     |
| Total Subs. ....             | £13 17 6 |

**WALMER LIFE-BOAT.**

| <i>Annual Subscriptions.</i>   |         |
|--------------------------------|---------|
| <i>£. s. d.</i>                |         |
| Bushe, Capt., R.N. ....        | 10 -    |
| Davey, Dr. ....                | 10 -    |
| Douglas, Admiral. ....         | 10 -    |
| Griffith, Rev. F. L. ....      | 10 6    |
| Gunn, Lieut., R.N. ....        | 10 -    |
| Halse, Miss ....               | 5 -     |
| Northbourne, Lord. ....        | 2 2     |
| Not, Mrs. ....                 | 1 1     |
| Roget, J. Esq. ....            | 10 -    |
| Rosher, W. H. Burch, Esq. .... | 10 6    |
| Royse, Admiral. ....           | 10 6    |
| Thomson and Son, Messrs. ....  | 1 -     |
| Venn, Rev. H. ....             | 10 -    |
| Watt, Miss ....                | 10 6    |
| Wollaston, A. Esq. ....        | 10 6    |
| Total Subs. ....               | £10 - 6 |

**Donations.**

|                                  |          |
|----------------------------------|----------|
| Contribution Boxes—              |          |
| Kingsdowne Box. ....             | 1 6 -    |
| North Deal House Box ....        | 2 -      |
| Parade Box ....                  | 13 7     |
| S.E. Hotel Box. ....             | 10 -     |
| Walmer Life-boat Boxes ....      | 5 1 9    |
| Royal Hotel and other Boxes .... | 6 6      |
| Total                            | £10 2 10 |

|                       |          |
|-----------------------|----------|
| North Deal Subs. .... | 13 17 6  |
| Walmer Subs. ....     | 10 - 6   |
| Donations. ....       | 10 2 10  |
| Total ....            | £34 - 10 |

**HERNE BAY, HERNE & RECULVER BRANCH.**

**President—**  
The Right Hon. A. AKERS DOUGLAS, M.P.

**Local Committee—**  
Dr. E. C. FENOULHET, J.P., Chairman.  
Mr. G. BARTON.  
J. BOWES, Esq., J.P.  
Mr. J. H. BRABAZON.  
G. BURGE, Esq., J.P.  
Mr. E. D. COLLARD.  
Mr. SIDNEY KEEN.  
Mr. F. W. WACHER.  
Mr. J. S. WHITE.  
F. H. WILBEE, Esq., J.P.

**Bankers—**  
LONDON AND COUNTY BANK,  
Herne Bay.

**Honorary Secretary—**  
HENRY C. JONES, Esq., J.P.

| <i>Donations.</i>                                  |         |
|----------------------------------------------------|---------|
| (In addition to Herne Bay Lifeboat Saturday Fund.) |         |
| Contribution boxes. ....                           | 8 14 6  |
| Total ....                                         | £8 14 6 |

**HYTHE AND SANDGATE BRANCH.**

**President—**  
Sir EDWARD SASSOON, Bart., M.P.

**Local Committee—**  
Alderman H. T. COBAY, J.P., Chairman.  
The Mayor of Hythe, H. STRAHAN, Esq.  
Rev. H. D. DALE, Vicar of Hythe.  
R. T. DENNE, Esq., J.P.  
J. HART, Esq.  
J. J. JEAL, Esq., J.P.  
W. B. KENNETT, Esq.  
Commander M'KINSTRY, R.N.  
B. NINNES, Esq.  
Alderman J. SCOTT.  
O. H. SMITH, Esq.  
G. S. WILKS, Esq.  
H. S. WILKS, Esq.  
CHIEF OFFICER OF COAST-GUARD, Hythe.  
CHIEF OFFICER OF COAST-GUARD, Sandgate.

**Treasurer—**  
F. SPICKENELL, Esq., London and County Bank, Hythe.

**Honorary Secretary—**  
C. W. BLAXLAND, Esq.

**Annual Subscriptions.**

| <i>£. s. d.</i>                                   |          |
|---------------------------------------------------|----------|
| Ashworth, Mrs. ....                               | 1 -      |
| Bellord, J. Esq. ....                             | 10 6     |
| Brockman, F. D. Esq., J.P. ....                   | 1 1 -    |
| Cobay, H. T. Esq., J.P. ....                      | 1 1 -    |
| Dale, The Rev. H. D. ....                         | 5 -      |
| Decker, Mrs. E. A. ....                           | 2 2 -    |
| Deedes, Mrs. Herbert Denne, R. T. Esq., J.P. .... | 5 -      |
| duBoulay, J. Esq. J.P. ....                       | 10 6     |
| Faulkner, D. Esq. ....                            | 5 -      |
| Halsell, W. Esq. ....                             | 10 6     |
| Hamilton, Mrs. ....                               | 1 1 -    |
| Hart, J. Esq. ....                                | 1 -      |
| Jeal, J. J. Esq., J.P. ....                       | 1 1 -    |
| Kingsley, Mrs. ....                               | 10 6     |
| Lucy, H. W. Esq. J.P. ....                        | 1 1 -    |
| Mackeson, Messrs. ....                            | 10 6     |
| Man. L. Esq. ....                                 | 1 1 -    |
| Murdoch, A. Esq., J.P. ....                       | 10 6     |
| Nelson, Miss. ....                                | 5 -      |
| Ninnea, B. Esq. ....                              | 1 1 -    |
| Patr. Genl. Hallam, C.B., C.M.G. ....             | 1 1 -    |
| Porter, F. W. Esq., the late. ....                | 10 -     |
| Revd. Mother, The (Ursuline Convent) ....         | 10 6     |
| Sandilands, E. C. Esq. ....                       | 10 6     |
| Sassoon, Sir Edward, Bart., M.P. ....             | 3 3 -    |
| Saunders, W. Esq., the late. ....                 | 10 6     |
| Scott, J. Esq. ....                               | 10 -     |
| Solly-Flood, Genl. F. R., C.B. ....               | 1 1 -    |
| The Mayor of Hythe Tourney, W. T. Esq., J.P. .... | 1 1 -    |
| Valentine, Mrs. ....                              | 5 -      |
| Waterman, Mrs. ....                               | 5 -      |
| Wilks, G. S. Esq. ....                            | 10 6     |
| Wilks, H. S. Esq. ....                            | 10 6     |
| W., S. ....                                       | 10 -     |
| Subs. under 5s. ....                              | 1 -      |
| Total Subs. ....                                  | £29 12 6 |



**ANNUAL SUBSCRIPTIONS AND DONATIONS TO BRANCHES. 463**

|                    |          |
|--------------------|----------|
| Umpleby, John      | £. s. d. |
| Ditto 1902         | - 10 -   |
| Ward, William      | 1 1 -    |
| Ditto 1902         | 1 1 -    |
| Wilcock, James     | 1 1 -    |
| Wilkinson, W King, | - - -    |
| M.A.               | 1 1 -    |

Total Subs. £17 16 6

**Donations.**

|                  |          |
|------------------|----------|
| Aspden, Thos. A. | 2 2 -    |
| Total            | £19 18 6 |

**BLACKPOOL BRANCH.**

**President—**  
ALDERMAN HOWARTH.  
(Mayor of Blackpool.)

**Vice-President—**  
JOHN GRIME, Esq.

**Local Committee—**  
Rev. WM. EVANS (Chairman).

- W. A. BAMBER, Esq.
- ALD. J. BICKERSTAFFE.
- ROBERT BICKERSTAFFE, Esq.
- R. P. BOLTON, Esq.
- GEO. BONNY, Esq.
- R. BOWMAN, Esq.
- Rev. S. Y. B. BRADSHAW.
- W. R. BRANDWOOD, Esq.
- T. M. S. DOBSON, Esq.
- MISS KETTLEWELL.
- JOHN L. SMITH, Esq.
- T. H. SMITH, Esq., J.P.
- DR. STOTT.
- JAS. WARD, Esq., J.P.
- THOS. WARD, Esq.
- TISDALE, Esq.
- DR. WINDER.

**Honorary Treasurer—**  
C. H. TURVER, Esq.

**Honorary Secretary—**  
J. WALTER SMITH, Esq.

**Annual Subscriptions.**

|                        |        |
|------------------------|--------|
| Bamber, W. A. Esq.     | - 10 6 |
| Barton, Mrs.           | - 5 -  |
| Bolton, R. P. Esq.     | - 5 -  |
| Bowman, R. Esq.        | - 10 6 |
| Dobson, T. M. S. Esq.  | - 10 6 |
| Doleman, Mr. & Mrs.    | 1 1 -  |
| Firth, A. P. Esq. J.P. | 1 1 -  |
| Grime, J. Esq.         | 1 1 -  |
| Jacques, James, Esq.   | 1 1 -  |
| Meller, J. M. Esq.     | 1 1 -  |
| Stott, Dr.             | - 5 -  |
| Tisdale, Esq.          | - 10 - |
| Ward, Thos. Esq.       | 1 1 -  |
| Winder, Dr.            | 1 1 -  |
| Wilson, Mrs.           | 5 - -  |

Total Subs. £15 3 6

**Donations.**

|                             |          |
|-----------------------------|----------|
| Imperial Hydro Concert      | 1 - -    |
| Queen's Hydro, Collection   | 3 10 6   |
| Boxes                       | 17 11 11 |
| Sundries and sums under 5s. | 1 - 10   |
| Total Dons.                 | 23 3 3   |
| Total Subs.                 | 15 3 6   |

£33 6 9

**BOLTON BRANCH.**

**Chairman—**  
ALDERMAN J. MILES, Mayor  
of Bolton.

**Local Committee—**

- WALTON AINSWORTH, Esq.
- WM. BRIMLOW, Esq.
- W. A. HARPER, Esq.
- JOHN HARWOOD, Esq.
- WM. HARLAM, Esq.
- GEORGE HESKETH, Esq.
- A. T. HOLDEN, Esq.
- WM. KNOWLES, Esq.
- JOHN W. MAKANT, Esq.
- HAROLD MATHER, Esq.
- W. M. MUSGRAVE, Esq.
- WM. NICHOLSON, Esq.
- W. H. TRISTRAM, Esq.
- THOMAS WILKINSON, Esq.
- ROBERT WINDER, Esq.

**Hon. Treasurer—**  
G. WESTENDARP, Esq.

**Hon. Secretary—**  
THOS. H. WINDER, Esq.

**Annual Subscriptions.**

(In addition to Bolton "Life-boat Saturday" Fund.)

|                                                                           |         |
|---------------------------------------------------------------------------|---------|
| Ainsworth, Mrs.                                                           | - 10 6  |
| Ainsworth, Mrs. Frank                                                     | - 10 6  |
| Appleyard & Son, Messrs. R.                                               | - 5 -   |
| Armitage, Mrs.                                                            | 2 2 -   |
| Ashworth & Sons, Messrs. John                                             | 1 - -   |
| Ashworth & Sons, Messrs. Henry                                            | 3 3 -   |
| Atherton, Mr. J.                                                          | - 7 6   |
| Bailey, Col.                                                              | 1 - -   |
| Barben, Mr. John                                                          | - 10 6  |
| Bardsley, Mr. G. W.                                                       | - 10 -  |
| Barnes, Dr.                                                               | - 10 6  |
| Baxendale, Mr. Jas.                                                       | - 5 -   |
| Biggs, Mrs.                                                               | - 10 -  |
| Bolton and District Billposting and Advertising Company, Limited.         | - 5 -   |
| Bowman, Mrs.                                                              | - 10 -  |
| Boyle, Mr. Joseph                                                         | 1 - -   |
| Bridgeman, Col. the Hon. F. C.                                            | 1 - -   |
| Broadbent, Mr. H.                                                         | 1 1 -   |
| Bromley, Mrs.                                                             | 1 1 -   |
| Brown, Mr. James W., J.P.                                                 | 1 1 -   |
| Brown, Mr. Thos. H.                                                       | 1 1 -   |
| Brown, Mr. W. H. J.P.                                                     | 1 1 -   |
| Burke, Rev. J. A.                                                         | - 5 -   |
| Butler, Mrs.                                                              | - 10 -  |
| Coepe, Mr. F. W.                                                          | 1 1 -   |
| Crompton, Mr. J. B.                                                       | - 10 -  |
| Crompton, Mr. John W.                                                     | 1 - -   |
| Crook, Mrs.                                                               | 1 1 -   |
| Crook, Mrs. Ed. T.                                                        | - 10 6  |
| Crook, Mr. Joshua                                                         | 1 - -   |
| Crook, Mr. J. B. Howard                                                   | 1 1 -   |
| Dobson, Lady                                                              | 1 1 -   |
| Deakin, Mr. E.                                                            | 5 - -   |
| Duxbury & Sons, Messrs. Yates                                             | 2 - -   |
| Eckersley, Mr. Joseph                                                     | 1 1 -   |
| Gass, Mrs. J. B.                                                          | - 10 6  |
| Glaister, Miss                                                            | 1 - -   |
| Graves, Mr. Thomas Great and Little Bolton Co-operative Society, Limited. | 10 10 - |
| Green, Mr. William                                                        | - 10 -  |
| Greenhalgh & Bleakley, Messrs.                                            | - 5 -   |

|                                     |        |
|-------------------------------------|--------|
| Greenhalgh, Mr. E. P., J.P.         | 1 - -  |
| Ditto (1900)                        | - 10 6 |
| Greg, Mrs. Arthur                   | 1 1 -  |
| Haddock, Miss                       | - 10 - |
| Hall, Mr. John                      | - 10 - |
| Ditto (1900)                        | - 10 - |
| Hardcastle, Miss                    | - 10 - |
| Hardcastle, Mr. Frank               | 1 1 -  |
| Hardcastle, Mr. Thomas, J.P.        | 1 1 -  |
| Harper, Mr. W. A.                   | - 10 6 |
| Harrison, Mrs.                      | 1 1 -  |
| Harwood & Son, Messrs. R.           | - 10 6 |
| Harwood, Mr. John                   | 2 2 -  |
| Haslam & Co., Ltd., Messrs. John    | 1 1 -  |
| Haslam, Mr. Lewis, J.P.             | 2 2 -  |
| Haslam, Mr. William                 | 1 - -  |
| Hesketh & Sons, Ltd., Messrs. T. M. | 3 3 -  |
| Hesketh, Miss                       | 1 1 -  |
| Hick, Mrs.                          | 1 1 -  |
| Higson, Miss                        | 1 1 -  |
| Holden, Mr. A. T.                   | 1 1 -  |
| Holdsworth, Mr. R. J.               | - 10 - |
| Ditto (1900)                        | - 10 - |
| Horrocks, Mr. James                 | - 10 - |
| Horrocks, Mrs. Jas.                 | - 10 - |
| Hulton, Son, & Harwood, Messrs.     | 1 1 -  |
| Jackson, Mr. J. O.                  | - 5 -  |
| Kay Mr. William                     | - 5 -  |
| Kershaw, Dr. Alfred                 | - 10 6 |
| Kevan, Mr. William                  | 1 - -  |
| Knowles, Mr. Ernest                 | 1 1 -  |
| Knowles, Mr. William, J.P.          | 1 1 -  |
| Lawson & Ormrod, Messrs.            | 1 1 -  |
| Lever, Mrs.                         | - 10 6 |
| Lomax, Mr. John                     | 1 - -  |
| Longworth & Co., Messrs.            | 1 1 -  |
| Lord, Hampson & Lord, Ltd., Messrs. | 2 - -  |
| Makant, Mr. J. W., J.P.             | 2 - -  |
| Makant, Miss                        | 2 2 -  |
| Marsden, Messrs. J. H. & G.         | 1 1 -  |
| Marsden Bros., Messrs.              | 1 1 -  |
| Marsden, Miss                       | - 10 - |
| Mason, Mr. Thos. W.                 | 1 - -  |
| Mather, Mr. Harold                  | 1 1 -  |
| Mather, Mr. Herbert                 | 1 1 -  |
| Mather, Mr. Walter                  | 1 1 -  |
| Midgley, Mr. W. W.                  | - 5 -  |
| Mitchell, Mr. Thos.                 | 1 1 -  |
| Munro, Mrs.                         | 1 1 -  |
| Naisby, Mr. William                 | 1 1 -  |
| Nicholson, Ald. W., J.P.            | 1 1 -  |
| Peace, Mr. James                    | - 10 6 |
| Pollitt, Mr. William                | 1 1 -  |
| Proctor, Mr. Jonas                  | 1 1 -  |
| Ryder, Mr. Wm.                      | 1 1 -  |
| Robin-on, Mrs.                      | 1 - -  |
| Rostron, Mrs. S. A.                 | 1 - -  |
| Scowcroft, Miss                     | - 10 6 |
| Sharman, Mr. Joseph                 | 1 - -  |
| Shaw, Mrs.                          | 2 - -  |
| Shaw, Mr. Chas. H.                  | 1 1 -  |
| Shaw, Mr. T. W.                     | 1 1 -  |
| Slater & Co., Ltd., Messrs.         | 2 2 -  |
| Taylor, Mrs. Charles                | 1 1 -  |
| Taylor, Mr. William                 | 1 1 -  |
| Thomasson, Mr. Franklin             | 1 - -  |
| Thomasson, Mr. J. P.                | 5 - -  |
| Thompson, Mrs.                      | - 10 - |
| Thwaites, Mr. and Mrs. Joseph       | 2 2 -  |
| Thwaites, Mr. Edw.                  | 2 2 -  |
| Tillotson, Mrs.                     | 1 1 -  |

|                             |           |
|-----------------------------|-----------|
| Walker, Mr. Thomas          | 1 1 -     |
| Walker & Sons, Messrs. Wm.  | 1 1 -     |
| Walmsley & Fisher, Messrs.  | - 10 -    |
| Ditto (1900)                | - 10 -    |
| Watts-Jones, Mrs.           | - 10 -    |
| Westendarp, Mr. G.          | 1 - -     |
| Wilkinson, Mr. Thomas, J.P. | 1 1 -     |
| Winder, Mr. Oliver          | - 5 -     |
| Winder, Mr. Robert          | 1 1 -     |
| Winder, Mr. R. C.           | 1 - -     |
| Ditto (1900)                | 1 - -     |
| Winder, Mr. Thos. H., J.P.  | 1 1 -     |
| Wood, Mr. E. Hall           | 2 2 -     |
| Total Subs.                 | £137 10 - |

**FLEETWOOD BRANCH.**

**Patron—**  
T. H. MILLER, Esq.

**Local Committee—**

- Captain J. E. JACKSON, Chairman.
- MR. R. F. ADDIE.
- MR. E. BELL.
- MR. J. CARDWELL.
- MR. JOHN CHAMNEY.
- Capt. J. COOK.
- MR. T. FISH.
- MR. E. FOGG.
- MR. L. FRANKLIN.
- MR. J. R. GIBSON.
- Capt. GWYTHYR.
- Capt. J. MCBRINDLE.
- MR. T. MELLOR.
- MR. H. MILLS.
- MR. M. NICHOLSON.
- MR. J. B. O'SULLIVAN.
- MR. W. PRESTON.
- MR. J. SPURR.
- MR. F. J. THOMPSON.
- Col. VACY-ASH, R.A.M.C.
- MR. S. WHITEHALL.
- MR. P. P. YATES.

**Honorary Treasurer—**  
E. L. MARRIOTT, Esq.

**Honorary Secretary—**  
ERNEST CROSBY, Esq.

**Annual Subscriptions.**

|                                |         |
|--------------------------------|---------|
| Addie, Mr. R. F.               | - 10 6  |
| Ansted, Capt. C.               | - 10 6  |
| Armour, Mr. J.                 | - 5 -   |
| Bell, Mr. E.                   | - 10 6  |
| Blezard, Mrs.                  | - 5 -   |
| Cardwell, Mr. J.               | - 10 6  |
| Chamney, Mr. John              | - 5 -   |
| Clemesha, Mr. B.               | - 10 6  |
| Crookall, Mr. John             | - 5 -   |
| Crosby, Mr. E.                 | - 10 6  |
| Davies, Mr. Alex.              | - 5 -   |
| Dickinson, Mr. D. W.           | - 5 -   |
| Drummond, Messrs. T. A. & Sons | - 10 6  |
| Dunderdale, Mrs.               | 1 1 -   |
| Fish, Mr. J. W.                | - 5 -   |
| Fish, Mr. Thos.                | - 5 -   |
| Fleetwood Estate Co.           | 3 3 -   |
| Fogg, Mr. R.                   | - 10 6  |
| Franklin, Mr. L.               | - 10 6  |
| Gibson, Mr. A. T.              | - 5 -   |
| Gwyther, Capt.                 | - 10 -  |
| Jackson, Capt. J. E.           | - 10 6  |
| Johnson, Mr.                   | - 5 -   |
| Kemp, Miss                     | - 1 1 - |
| Lancaster Bank Co.             | 2 2 -   |
| Leadbetter, Mr. N.             | - 5 -   |
| McCrindle, Capt.               | - 10 6  |
| Mills, Mr. H.                  | - 10 6  |

|                       | £.         | s.       | d.       |
|-----------------------|------------|----------|----------|
| Parkinson, Mr. Jno.   | 5          | -        | -        |
| Penman, Dr.           | 10         | -        | -        |
| Poste, Mrs. Isabella. | 10         | -        | -        |
| Porter, Mr. Edmund    | 5          | -        | -        |
| Preston & Sons,       |            |          |          |
| Messrs. J.            | 10         | 6        | -        |
| Rankin, Mr. Douglas   | 10         | 6        | -        |
| Reeve, Rev. E. J.     | 5          | -        | -        |
| Riley, Mr. C. H.      | 5          | -        | -        |
| Rockliff, Rev. Father | 10         | 6        | -        |
| Robertson, Messrs.    |            |          |          |
| Jas. & Son.           | 5          | -        | -        |
| Shuttleworth, Mr.     |            |          |          |
| Wm., J.P.             | 5          | -        | -        |
| Smith, H. C. Esq.     | 2          | -        | -        |
| Spurr, Mr. J.         | 1          | 1        | -        |
| Sykes, Mr. Robert     | 5          | -        | -        |
| Taylor, Messrs. Chas. |            |          |          |
| Sons & Co.            | 1          | 1        | -        |
| Thompson, Mr. F. J.   | 10         | 6        | -        |
| Tildesley, Mr. J.     | 5          | -        | -        |
| Vacy - Ash, Col.      |            |          |          |
| R. A. M.C.            | 1          | 1        | -        |
| Ward, Messrs. Jno.    |            |          |          |
| N. & Son              | 10         | 6        | -        |
| Way, Rev. J. P.       | 1          | 1        | -        |
| Whitehall, Mr. S.     | 10         | 6        | -        |
| Woods & Jackson,      |            |          |          |
| Messrs.               | 10         | 6        | -        |
| Woods, Mr. Thomas     | 5          | -        | -        |
| Sums under 5s.        | 7          | 6        | -        |
| <b>Total Subs.</b>    | <b>£30</b> | <b>8</b> | <b>-</b> |

**Donations.**

Donations and collections from the Marine Department of the L. & Y. and L. & N. W. Joint Railways, Fleetwood, per Capt. Jackson. . . . . 7 6

**Boxes and Pillars.**

Boxes in Life-boat House. . . . . 1 2 3

Custom House—

    Long Room. . . . . 18 9

    Mercantile Marine Office. . . . . 17 -

Capt. Deakin, *Constance Mary*. . . . . 1 3 6

Capt. Knapman, Steam Trawler *Lizzie*. . . . . 1 8 -

North Euston Hotel. . . . . 15 -

**Total Dons.** . . . . 6 12 -

**Total Subs.** . . . . 30 8 -

**£37** - -

**LANCASTER BRANCH.**

President—  
E. B. DAWSON.

Local Committee—  
C. J. CLARK.  
A. GREG.  
N. W. HELME.  
J. W. LEEMING.  
C. H. MAXTED.  
J. SANDERSON.  
H. L. STORRY.  
Maj. STOKES.  
J. W. WEARING.

Hon. Treasurer—  
R. NICHOLSON.

Honorary Secretary—  
R. BRIGGS.

**Annual Subscriptions.**

|                                | £. | s. | d. |
|--------------------------------|----|----|----|
| Aldcliffe Mission              | 1  | -  | -  |
| Ashton, Lord                   | 2  | 2  | -  |
| Atkinson, Mrs. R.              | 5  | -  | -  |
| Baines, L. T.                  | 1  | -  | -  |
| Ball, H.                       | 5  | -  | -  |
| Barrow, Thomas                 | 5  | -  | -  |
| Barrow, Miss E.                | 15 | -  | -  |
| Barrow, William                | 5  | -  | -  |
| Bateson, Mrs.                  | 1  | 1  | -  |
| Bell, T. Mawdale               | 5  | -  | -  |
| Bell, W., Market Street        | 5  | -  | -  |
| Blades, Mrs. Parkfield         | 1  | 1  | -  |
| Bond, Mrs.                     | 5  | -  | -  |
| Bone, Rev. John                | 5  | -  | -  |
| Bradshaw, A. G.                | 10 | 6  | -  |
| Briggs, Capt. Robert           | 1  | 1  | -  |
| Briggs, Mrs.                   | 10 | -  | -  |
| Cardwell, Ed.                  | 10 | -  | -  |
| Clark, C. J., Cross Hill       | 2  | 2  | -  |
| Clark, E. G.                   | 5  | -  | -  |
| Clark, Miss, Queen Street      | 10 | -  | -  |
| Cooper, Rev. M. Ker            | 10 | 6  | -  |
| Copeland, Mrs.                 | 5  | -  | -  |
| Cottam, Proctor W.             | 1  | 1  | -  |
| Croft, J.                      | 5  | -  | -  |
| Dawson, Alfred C. H.           | 1  | -  | -  |
| Dawson, E. B.                  | 5  | -  | -  |
| Diggins, James                 | 5  | -  | -  |
| Dixon, Miss M.                 | 10 | -  | -  |
| Donaldson, J. H., London       | 1  | 1  | -  |
| Edmondson, T., London          | 10 | -  | -  |
| Edmondson, Mrs., do.           | 10 | 6  | -  |
| Fenton, J.                     | 10 | 6  | -  |
| Gibbins, Mrs. J., Birmingham   | 2  | 2  | -  |
| Greene, H. D.                  | 2  | 2  | -  |
| Greene, T. P.                  | 10 | 6  | -  |
| Greene, Joseph                 | 10 | 6  | -  |
| Greenwood, Mrs. R.             | 10 | 6  | -  |
| Gregory, Captain               | 5  | -  | -  |
| Greg, Albert                   | 1  | -  | -  |
| Hartley, Mrs. H. B., Morecambe | 10 | -  | -  |
| Hatch, J. & Sons               | 10 | 6  | -  |
| Helme, N. W., M.P.             | 10 | 6  | -  |
| Hinde, Miss, South Place       | 1  | -  | -  |
| Hodgson, Thomas                | 10 | -  | -  |
| Hornby, Maj. E. G. S.          | 10 | -  | -  |
| Lampert, Miss F. A.            | 10 | -  | -  |
| Lancaster Quay Commissioners   | 5  | 5  | -  |
| Lancaster Banking Co.          | 3  | 3  | -  |
| Leeming, J. W.                 | 1  | 1  | -  |
| Lord, James                    | 10 | -  | -  |
| Lowndes, Miss Kate             | 1  | -  | -  |
| Mansergh, R.                   | 5  | -  | -  |
| Maxted, C. H.                  | 1  | 1  | -  |
| Mitchell, W., Belle Vue        | 1  | 1  | -  |
| Moss, Mrs. A. E.               | 10 | -  | -  |
| Nicholson, Richard             | 10 | 6  | -  |
| Parker, Mrs.                   | 1  | 1  | -  |
| Pritt, Ven. Archdeacon         | 10 | -  | -  |
| Ray, R.                        | 10 | -  | -  |
| Richmond, W.                   | 5  | -  | -  |
| Rigby, Rev. T. P.              | 10 | 6  | -  |
| Roper, W. O.                   | 1  | 1  | -  |
| Ross, the Rev. Dr.             | 10 | 6  | -  |
| Royds, Mrs., Heysham Cottage   | 1  | 1  | -  |
| Russell, Capt. A.              | 10 | 6  | -  |
| Sanderson, J.                  | 10 | 6  | -  |
| Satterthwaite, A.              | 10 | 6  | -  |
| Saunders, C. M.                | 1  | 1  | -  |
| Seward, Abram                  | 5  | -  | -  |
| Sheron, Miss                   | 1  | 1  | -  |
| Simpson, the Misses            | 1  | 1  | -  |
| Skirrow, T.                    | 5  | -  | -  |
| Slinger, J.                    | 10 | -  | -  |
| Sly, Colonel                   | 5  | -  | -  |
| Stokes, Major                  | 1  | 1  | -  |
| Storey, Edward                 | 10 | 6  | -  |

|                     | £.         | s.        | d.       |
|---------------------|------------|-----------|----------|
| Storey, H. L.       | 1          | 1         | -        |
| Storey, Mrs. Joseph | 10         | -         | -        |
| Swainson, Wm.       | 5          | -         | -        |
| Taylor, R. J.       | 10         | 6         | -        |
| Taylor, R.          | 1          | -         | -        |
| Thompson, S. & Co.  | 1          | 1         | -        |
| Townley, Miss       | 10         | -         | -        |
| Walker, Mrs.        | 5          | -         | -        |
| Walmesley & Smith   | 1          | 1         | -        |
| Watson, Miss        | 5          | -         | -        |
| Weaving, J. W.      | 10         | -         | -        |
| Welch, W. G.        | 1          | 1         | -        |
| Welch, Miss         | 5          | -         | -        |
| Wells, John         | 10         | 6         | -        |
| Wilkinson Bros.     | 5          | -         | -        |
| Wingate-Saul, Dr.   | 1          | 1         | -        |
| W. W.               | 10         | 6         | -        |
| Woods, Miss         | 10         | 6         | -        |
| Wright, Harold      | 5          | -         | -        |
| Sums under 5s.      | 1          | 5         | -        |
| <b>Total Subs.</b>  | <b>£75</b> | <b>14</b> | <b>6</b> |

**Donations.**

|                                            |             |           |          |
|--------------------------------------------|-------------|-----------|----------|
| Anonymous                                  | 5           | -         | -        |
| Briggs, Master W. N.                       | 12          | 6         | -        |
| Crown Hotel, Morecambe                     | 11          | -         | -        |
| Hornby, Maj. E. G. S., as a Christmas Gift | 5           | -         | -        |
| Moss, Mrs. A. E.                           | 10          | 10        | -        |
| Ripley Hospital                            | 2           | 10        | 6        |
| St. Thomas' Church                         | 1           | 15        | 5        |
| Harrison, Master M.                        | 1           | 14        | -        |
| M.                                         | 1           | 14        | -        |
| Sums under 5s.                             | 17          | 4         | -        |
| Interest at Bank                           | 9           | 3         | -        |
| <b>Total Dons.</b>                         | <b>£29</b>  | <b>-</b>  | <b>-</b> |
| <b>Total Subs.</b>                         | <b>£104</b> | <b>14</b> | <b>6</b> |

**PORT OF LIVERPOOL BRANCH**

President—  
The LORD MAYOR OF LIVERPOOL.

Vice-Presidents—  
The LORD BISHOP OF LIVERPOOL.  
The MAYOR OF BRKENHEAD.  
The MAYOR OF BOOTLE.  
SAMUEL SMITH, M.P.  
R. D. HOLT, J.P.  
STEPHEN WILLIAMSON, J.P.  
SIR WILLIAM B. FORWOOD, J.P.  
EDMUND TAYLOR, J.P.

**Liverpool Committee—**  
Sir A. L. JONES, K.C.M.G., Chairman.  
F. HENDERSON, J.P., and H. D. BATESON, Deputy Chairmen.  
J. E. ANDERSON.  
Capt. A. W. BREMNER.  
W. CHADWICK.  
D. CUNNINGHAM.  
W. R. GARDNER.  
Rev. EDGAR LAMBERT.  
Rev. CANON LESTER.  
R. R. LINGARD.  
F. SALISBURY.

Hon. Treasurer—  
J. ASTLEY M. GARDNER.

Joint Hon. Secretaries—  
A. R. MARSHALL.  
P. HUGH MARSHALL.

**LADIES' AUXILIARY.**

Patron—  
The LADY MAYORES OF LIVERPOOL.

President—  
The COUNTESS OF DERBY.

Vice-Presidents—  
MAYORESS OF BRKENHEAD.  
MAYORESS OF BOOTLE.  
Mrs. BELL (New Brighton).

Hon. Treasurer—  
Miss HUGHES.

Hon. Secretary—  
Mrs. W. B. BOWRING.

**New Brighton Committee—**  
C. LIVINGSTON, Chairman.  
A. BARR.  
C. N. BROUGH.  
F. CHAMBERS.  
R. GOODYEAR.  
Commander HENDERSON, R.N.  
E. HOLT.  
S. JERRETT.  
B. J. KIRKHAM.  
W. WALKER.  
E. WILCOX.

Hon. Sec.—HUGH B. KENT.

**Birkenhead Committee—**  
President—  
The MAYOR OF BRKENHEAD.  
C. J. BUSHELL.  
F. C. DANSON.  
H. H. GRAYSON.  
R. HENDERSON.  
C. LIVINGSTON.  
N. MACVICAR.  
G. H. POTTER.

Hon. Sec.—Rev. A. H. KING.

**Bootle Committee—**  
President—  
The MAYOR OF BOOTLE (Dr. G. S. WILD).

G. A. CASSADY.  
R. L. CONNELL.  
EDWARD COWLEY.  
Capt. DODD.  
THOS. FALLOWS.  
J. H. FARMER.  
R. J. GLASGOW, J.P.  
J. J. MACK.  
J. W. SCHOLEFIELD, J.P.

Hon. Sec.—DAVID MILLAR.

Hon. Treasurer—  
JOSEPH GARDNER, J.P.

**Hoyleake Committee—**  
A. H. WRIGLEY, Chairman.  
R. BIRD.  
W. H. EDWARDS.  
T. A. JACKSON.  
H. JANION.  
J. S. JOLLY.  
C. C. KNOWLES.  
R. NICKOLS.  
P. WEARING.

Hon. Sec.—W. C. GLOVER.

**Formby Committee—**  
President—  
JOHN FORMBY.

J. S. BEAUFORD, J.P., Chairman.  
A. M. ANDERSON.  
HAROLD L. BOWER.  
S. W. HIGGIN.  
Capt. LOW.  
S. GIBSON SINCLAIR.

ANNUAL SUBSCRIPTIONS AND DONATIONS TO BRANCHES. 465

|                                                         |  | s. | s. | d. |                                                     |    | s. | s. | d.                                   |    |    | s.                                  | s. | d. |
|---------------------------------------------------------|--|----|----|----|-----------------------------------------------------|----|----|----|--------------------------------------|----|----|-------------------------------------|----|----|
| Hon. Sec.—<br>Capt. PHILLIPS. R.N.                      |  |    |    |    | Jrardreth, H. P. Esq.                               | 1  | 1  |    | Gamble, Colonel Str                  | 1  | 1  | Hughes, Thos. Esq.                  | 1  | 1  |
| Assist. Sec. at Liverpool—<br>MATTHEW HENDRIZ.          |  |    |    |    | Brandreth, Miss                                     | 1  | 1  |    | D., Bart., C.B.                      | 1  | 1  | Hutchinson, Edward                  |    |    |
| Assist. Treasurer at New<br>Brighton—<br>T. J. BAILLEY. |  |    |    |    | Bristow, J. Esq. (the<br>late)                      | 1  | 1  |    | Gardner, W. R. Esq.                  | 1  | 1  | Esq.                                |    | 2  |
| Assist. Sec. at New Brighton—<br>Captain J. WATSON.     |  |    |    |    | British and African<br>Steam Navigation<br>Company  | 2  | 2  |    | Gardner, Miss M. R.                  | 10 | 10 | Iblers & Bell, Messrs.              | 1  | 1  |
| Annual Subscriptions.                                   |  |    |    |    | British and Eastern<br>Shipping Company,<br>Limited | 2  | 2  |    | Gardner, Colonel T.                  | 3  | 3  | Imrie, W. Esq.                      | 1  | 1  |
|                                                         |  |    |    |    | Brocklebank, Ralph<br>Esq.                          | 2  | 2  |    | Gardner, Willoughby,<br>Esq.         | 1  | 1  | Innes, James, Esq.                  | 1  | 1  |
|                                                         |  |    |    |    | Brocklehurst, G. W.<br>Esq.                         | 5  | 5  |    | Gardner, Rev. J. C.                  | 1  | 1  | J. K. C.                            | 1  | 1  |
|                                                         |  |    |    |    | Brocklehurst, H. Esq.                               | 2  | 2  |    | Gardnet, Alex. Esq.                  | 1  | 1  | Jackson, Alfred Esq.                | 1  | 1  |
|                                                         |  |    |    |    | Brocklehurst, S. Esq.                               | 1  | 1  |    | Geddes, Wm. & Sons,<br>Messrs.       | 1  | 1  | Japp & Kirby, Messrs.               | 1  | 1  |
|                                                         |  |    |    |    | Brown, J. Campbell,<br>M.D.                         | 10 | 6  |    | Gillespie & Co. Messrs.              | 1  | 1  | Jardine, D. Esq.                    | 5  | 5  |
|                                                         |  |    |    |    | Bulley, S. Marshall,<br>Esq.                        | 1  | 1  |    | Gillison & Chadwick                  | 2  | 2  | Johnston, W. and Co.                |    |    |
|                                                         |  |    |    |    | Bulman, Richard,<br>& Co.                           | 1  | 1  |    | Gilmour, H. B. Esq.                  | 1  | 1  | Messrs., Ltd.                       | 5  | 5  |
|                                                         |  |    |    |    | Burrell, Jno. S., Esq.                              | 1  | 1  |    | Given, John Esq.                     | 1  | 1  | Jones, Mrs. C. W.                   | 1  | 1  |
|                                                         |  |    |    |    | Burton, Miles Kirk,<br>Esq.                         | 1  | 1  |    | Gladstone, Miss L. S.                | 10 | 10 | Jones, E. W., Esq.                  | 1  | 1  |
|                                                         |  |    |    |    | Bushby, John, Esq.                                  | 1  | 1  |    | Gladstone, Robt. Esq.                | 1  | 1  | Jones, Thos. & Co.                  |    |    |
|                                                         |  |    |    |    | Calvert, Capt. (in<br>memoriam)                     | 1  | 1  |    | Glynn, Jno. & Son,<br>Messrs.        | 1  | 1  | Ld.                                 |    |    |
|                                                         |  |    |    |    | Cameron, John, Esq.                                 | 2  | 2  |    | Goftoy, Thomas, Esq.                 | 1  | 1  | Just, Wm. & Co.                     | 1  | 1  |
|                                                         |  |    |    |    | Campbell, Mrs. Pit-<br>cairn                        | 1  | 1  |    | Goodwin, G. S. Esq.                  | 1  | 1  | Kay, Miss                           | 1  | 1  |
|                                                         |  |    |    |    | Cannington, E. Esq.                                 | 1  | 1  |    | Goold, J. Stuart, Esq.               | 1  | 1  | Key, The Misses                     | 5  | 5  |
|                                                         |  |    |    |    | Cannington, Shaw &<br>Co., Ltd., Messrs.            | 1  | 1  |    | Gordon, James & Co.<br>Messrs.       | 1  | 1  | King, W. Esq.                       | 1  | 1  |
|                                                         |  |    |    |    | Carver Bros. and Co.,<br>Messrs.                    | 1  | 1  |    | Gordon, Miss E.                      | 1  | 1  | Laird Bros. Limited,<br>Messrs.     | 2  | 2  |
|                                                         |  |    |    |    | Clarkson, Wm. Esq.                                  | 1  | 1  |    | Gordon, Miss E.                      | 1  | 1  | Laird, Miss Alice M.                | 1  | 1  |
|                                                         |  |    |    |    | Clayton, J. S., Esq.<br>(the late)                  | 1  | 1  |    | Gossage, Mrs. F. H.                  | 1  | 1  | Lampont and Holt,<br>Messrs.        | 5  | 5  |
|                                                         |  |    |    |    | Cliff, Miss A. M.                                   | 2  | 2  |    | Gossage, Fred. H. Esq.               | 2  | 2  | Langlands and Sons,<br>Messrs.      | 1  | 1  |
|                                                         |  |    |    |    | CoRee, Mrs.                                         | 5  | 5  |    | Gostenhofer, C.T. Esq.               | 3  | 3  | Langton, Miss                       | 1  | 1  |
|                                                         |  |    |    |    | Cookson, Edward H.,<br>Esq.                         | 1  | 1  |    | Gough, Admiral, C.B. 1               | 1  | 1  | Law, Mrs.                           | 1  | 1  |
|                                                         |  |    |    |    | Cookson, Mrs. T. W.                                 | 1  | 1  |    | Graham, Mrs. Henry                   | 2  | 2  | Lawrence, W. F. Esq.,<br>M.P.       | 1  | 1  |
|                                                         |  |    |    |    | Cope, Miss Alice                                    | 1  | 1  |    | Graham Rowe & Co.                    | 5  | 5  | Leslie, Mrs. F. J.                  | 1  | 1  |
|                                                         |  |    |    |    | Cope, Miss Jessie                                   | 1  | 1  |    | Grayson, H. & Co., Ltd.              | 1  | 1  | Lewis & M-unsey                     | 1  | 1  |
|                                                         |  |    |    |    | Cousin, D. It. Esq.                                 | 1  | 1  |    | Greenfields, T. E. Esq.              | 1  | 1  | Liardet, Lieut. H.M.                | 1  | 1  |
|                                                         |  |    |    |    | Crooks, Mrs.                                        | 1  | 1  |    | Greenfields, Cowie<br>& Co., Messrs. | 2  | 2  | Little, William, Esq.               | 1  | 1  |
|                                                         |  |    |    |    | Crooks, R. F. Esq.                                  | 2  | 2  |    | Gruning & Co. Messrs.                | 2  | 2  | Liverpool Steam Tug<br>Co., Limited | 1  | 1  |
|                                                         |  |    |    |    | Crosbie, Col. Chas. E.                              | 1  | 1  |    | Hannay, A. & Co.,<br>Messrs.         | 1  | 1  | Lockett, W. & J.,<br>Messrs.        | 2  | 2  |
|                                                         |  |    |    |    | Crosfield, Wm. Esq.                                 | 1  | 1  |    | Harding, Thos. Esq.<br>(the late)    | 2  | 2  | Lyster, Anthony G.<br>Esq.          | 2  | 2  |
|                                                         |  |    |    |    | Crossthatte, Arthur,<br>Esq.                        | 1  | 1  |    | Harris, W. S. Esq.                   | 1  | 1  | MacIver, D. & Co.                   | 2  | 2  |
|                                                         |  |    |    |    | Cunard S.S. Co.,<br>Limited                         | 10 | 10 |    | Harrison, E. H. Esq.                 | 1  | 1  | Macvicar, Marshall,<br>and Co.      | 2  | 2  |
|                                                         |  |    |    |    | Cunliffe, Walter, Esq.                              | 1  | 1  |    | Harrison, Fred. J.<br>Esq.           | 5  | 5  | Mahler, John, Esq.                  | 1  | 1  |
|                                                         |  |    |    |    | Currey, Major Henry                                 | 1  | 1  |    | Harrison, H. P. Esq.                 | 2  | 2  | Malandrinos, R. A.<br>Esq.          | 10 | 6  |
|                                                         |  |    |    |    | Darrie, Geo. R. Esq.                                | 1  | 1  |    | Harrison, James B.<br>Esq.           | 1  | 1  | Maples Bros.                        | 1  | 1  |
|                                                         |  |    |    |    | Davidson, E. W. Esq.                                | 2  | 2  |    | Harrison, Thos. Esq.                 | 1  | 1  | Marquis, Robt. Esq.                 | 1  | 1  |
|                                                         |  |    |    |    | Davidson, Mrs.                                      | 1  | 1  |    | Harrison, T. Fenwick,<br>Esq.        | 1  | 1  | Maxwell, W. Esq.                    | 2  | 2  |
|                                                         |  |    |    |    | Davies, Benachi & Co.                               | 1  | 1  |    | Harrison, T. Fenwick,<br>Esq.        | 1  | 1  | McCulloch, A. M. &<br>Co., Messrs.  | 1  | 1  |
|                                                         |  |    |    |    | Davies, Thomas, Esq.                                | 1  | 1  |    | Henderson, Capt. H.                  | 1  | 1  | McDiarmid, Mrs.                     | 1  | 1  |
|                                                         |  |    |    |    | De-Jersey & Co.                                     | 1  | 1  |    | Henderson, John,<br>Esq., J.P.       | 2  | 2  | McDiarmid, Miss Eva                 | 5  | 5  |
|                                                         |  |    |    |    | Dempster, John, Esq.                                | 1  | 1  |    | Henderson, W. G.<br>Esq. (the late)  | 2  | 2  | McGeorge, Thos. J.<br>Esq.          | 1  | 1  |
|                                                         |  |    |    |    | Derby, Right Hon.<br>The Earl of, K.G.              | 5  | 5  |    | Herschell, A. & Co.                  | 1  | 1  | Meade-King, R. R.<br>Esq.           | 1  | 1  |
|                                                         |  |    |    |    | Dobell, Oswald, Esq.                                | 2  | 2  |    | Hill, J. E. Gray, Esq.               | 1  | 1  | Mellor, G. H. Esq.                  | 1  | 1  |
|                                                         |  |    |    |    | Dowie, James, & Co.<br>Messrs.                      | 1  | 1  |    | Hind, J. H. & Co.                    | 2  | 2  | Mellor, J. H. Esq.                  | 1  | 1  |
|                                                         |  |    |    |    | Duncan Fox & Co.                                    | 1  | 1  |    | Hitchins, Mrs. E.                    | 10 | 10 | Mill, The Misses                    | 2  | 2  |
|                                                         |  |    |    |    | Earle, Miss                                         | 1  | 1  |    | Holder, H. C., Esq.                  | 2  | 2  | Minton, E. R. & Co.<br>Messrs.      | 1  | 1  |
|                                                         |  |    |    |    | Earles and King,<br>Limited, Messrs.                | 2  | 2  |    | Holder, James, Esq.                  | 1  | 1  | Morgan, Walter, Esq.                | 10 | 6  |
|                                                         |  |    |    |    | "E. C."                                             | 1  | 1  |    | Holder, Mrs. Thos.                   | 1  | 1  | Morris & Jones,<br>Messrs.          | 10 | 6  |
|                                                         |  |    |    |    | Eccles, Alex. & Co.,<br>Messrs.                     | 1  | 1  |    | Holland, Walt. Esq.                  | 1  | 1  | Mountfield, Rev. D.<br>W.           | 1  | 1  |
|                                                         |  |    |    |    | Eccles, E. S. Esq.                                  | 10 | 10 |    | Holt, Alfred, Esq.                   | 1  | 1  | Muspratt, E. K. Esq.                | 1  | 1  |
|                                                         |  |    |    |    | Edwards, T. H. Esq.                                 | 2  | 2  |    | Holt, Mrs.                           | 2  | 2  | Neilson, R. L. Esq.                 | 1  | 1  |
|                                                         |  |    |    |    | Eills & Co.                                         | 2  | 2  |    | Holt, Miss E. G.                     | 2  | 2  | Neilson, Miss E. M.                 | 1  | 1  |
|                                                         |  |    |    |    | Elder, Dempster, and<br>Co. Messrs.                 | 1  | 1  |    | Hope, A. C. E. &<br>Collingwood      | 1  | 1  | Neilson, Miss M. E. C.              | 1  | 1  |
|                                                         |  |    |    |    | Elkington and Co.<br>Messrs., Limited               | 1  | 1  |    | Hornby, H. H. Esq.                   | 1  | 1  | Nicol, Messrs. Wm.<br>& Co.         | 1  | 1  |
|                                                         |  |    |    |    | Fallows, John, Esq.                                 | 10 | 6  |    | Horsfall, H. Douglas,<br>Esq.        | 2  | 2  | Nicholson & McGill,<br>Messrs.      | 1  | 1  |
|                                                         |  |    |    |    | Fletcher, G. H. & Co.<br>Messrs.                    | 1  | 1  |    | Hough, Samuel, Esq.                  | 1  | 1  | Nicholson, R. & Sons,<br>Messrs.    | 1  | 1  |
|                                                         |  |    |    |    | Frauceys, A. Esq.                                   | 1  | 1  |    | Houghton, Miss                       | 1  | 1  | Nickeis, J. T. & Co.,<br>Messrs.    | 1  | 1  |
|                                                         |  |    |    |    | Friend, E. C. and Co.<br>Messrs.                    | 10 | 6  |    | Houlder Brothers &<br>Co., Messrs.   | 2  | 2  | Nottingham, Mrs.                    | 5  | 5  |
|                                                         |  |    |    |    | Gair, H. W. Esq.                                    | 2  | 2  |    | Hughes, John W. Esq.                 | 1  | 1  | Owen Owen, Ltd.                     | 1  | 1  |
|                                                         |  |    |    |    |                                                     |    |    |    |                                      |    |    | Pacific Steam Navi-<br>gation Co.   | 5  | 5  |
|                                                         |  |    |    |    |                                                     |    |    |    |                                      |    |    | Pain, Coard S. Esq.                 | 1  | 1  |
|                                                         |  |    |    |    |                                                     |    |    |    |                                      |    |    | Parker, E. Esq.                     | 10 | 6  |
|                                                         |  |    |    |    |                                                     |    |    |    |                                      |    |    | Parker, Mrs. Ellen                  | 1  | 1  |
|                                                         |  |    |    |    |                                                     |    |    |    |                                      |    |    | Parker, Evelyn S.,<br>Esq.          | 1  | 1  |
|                                                         |  |    |    |    |                                                     |    |    |    |                                      |    |    | Parr, H. B. Esq.                    | 2  | 2  |
|                                                         |  |    |    |    |                                                     |    |    |    |                                      |    |    | Perkins, H. F., Esq.                | 1  | 1  |
|                                                         |  |    |    |    |                                                     |    |    |    |                                      |    |    | Perkins, Mrs.                       | 3  | 3  |

| £. s. d.                                                 | £. s. d.                                                                             | £. s. d.                                                      | £. s. d.                                                                                   |
|----------------------------------------------------------|--------------------------------------------------------------------------------------|---------------------------------------------------------------|--------------------------------------------------------------------------------------------|
| Perrin, E. H. & Co. . . . . 2 2 -                        | Tate, Henry & Sons, Limited. . . . . 1 1 -                                           | S.S. Commonwealth, per Richards, Mills & Co. . . . . 9 11 -   | Queen's Road Presbyterian Church of England, per A. C. Campbell, Esq. . . . . 1 1 -        |
| Phillip, Son, and Nephew, Messrs. . . . . 1 1 -          | Taylor, Chas., Sons, & Co. Messrs. . . . . 1 1 -                                     | S.S. Crown Prince, Master and crew of . . . . . 3 14 7        | St. Luke's Church, Formby . . . . . 8 3 8                                                  |
| Pickford Brothers, Messrs. . . . . 1 1 -                 | Taylor, Edmund, Esq. . . . . 1 1 -                                                   | S.S. Dominion, per Richards, Mills & Co. . . . . 1 10 -       | Trinity Presbyterian Church Sunday-school, Birkenhead, per W. Milligan, Esq. . . . . 1 - - |
| Pilkington, Geo., Esq. . . . . 1 1 -                     | Taylor, Staveley & Co. Messrs. . . . . 1 1 -                                         | S.S. Genista, Master and crew of . . . . . 1 17 6             |                                                                                            |
| Porter, W. S. Esq. . . . . 1 1 -                         | Thompson, Anderson, and Co. Messrs. . . . . 1 1 -                                    | S.S. Graceful, Passengers, Master and crew of . . . . . 3 - - |                                                                                            |
| Porter, Wm. & Co. Messrs. . . . . 1 1 -                  | Thompson, E. Esq. . . . . 10 6 -                                                     | S.S. Horraz, Master and crew of . . . . . 2 - -               |                                                                                            |
| Poulson, Wm. Esq. . . . . 1 1 -                          | Thomson, W. Esq. . . . . 1 1 -                                                       | S.S. Kansas, Master and crew of . . . . . 3 9 -               |                                                                                            |
| Powell, F. H. & Co. . . . . 5 5 -                        | Turefall's Brewery Co. Limited. . . . . 2 2 -                                        | S.S. New England, per Richards, Mills & Co. . . . . 7 3 -     |                                                                                            |
| Pratt, John R. Esq. . . . . 1 - -                        | Turefall's Brewery Co. Limited. . . . . 2 2 -                                        | S.S. Newton, Master and crew of . . . . . 1 9 6               |                                                                                            |
| Quiggin, John M. Esq. . . . . 10 6 -                     | Turner, Alfred, Esq. . . . . 1 1 -                                                   | S.S. Orissa, Master and crew of . . . . . 14 4 -              |                                                                                            |
| Rae, George, Esq. . . . . 2 2 -                          | Turner & Dunnett, Messrs. . . . . 1 1 -                                              | S.S. Osborne, Master and crew of . . . . . 4 1 6              |                                                                                            |
| Ralli Bros. Messrs. . . . . 2 2 -                        | Turner, Mrs. Chas. . . . . 2 2 -                                                     | S.S. St. Cuthbert, Master and crew of . . . . . 3 12 -        |                                                                                            |
| Rankine, Adam G. Esq. . . . . 1 1 -                      | Tyrer, Alfred, Esq. . . . . 1 1 -                                                    | S.S. St. Enoch, Master and crew of . . . . . 4 4 6            |                                                                                            |
| Rathbone, Mrs. Benson . . . . . 2 2 -                    | Walker, A. and Co. Messrs. . . . . 2 2 -                                             | S.S. Strabo, Master and crew of . . . . . 14 - -              |                                                                                            |
| Rathbone, H. R. Esq. . . . . 5 - -                       | Warren, G. H. Esq. . . . . 2 2 -                                                     | S.S. Temmore, per Wm. Johnston & Co., Ltd. . . . . 10 - -     |                                                                                            |
| Rathbone Brothers and Co. Messrs. . . . . 2 2 -          | Warrington Wire-Rope Works, Ltd., per J. Temple, Esq. . . . . 1 - -                  | S.S. Vancouver, per Richards, Mills & Co. . . . . 1 1 -       |                                                                                            |
| Rathbone, S. G. Esq. . . . . 2 2 -                       | Waterhouse, Miss M. E. . . . . 1 - -                                                 | S.S. Virgin, Master and crew of . . . . . 2 3 -               |                                                                                            |
| Rathbone, Wm. Esq. (the late) . . . . . 6 5 -            | Watson, Charles S. Esq. . . . . 1 1 -                                                | S.S. Whydah, Passengers, Master and crew of . . . . . 5 10 -  |                                                                                            |
| Rawdon, J. F. Esq. (the late) . . . . . 10 6 -           | Watson, Christopher, Esq. (the late) . . . . . 1 1 -                                 |                                                               |                                                                                            |
| Rayner, Mrs. Lloyd . . . . . 1 1 -                       | Watson, Hy. Esq. . . . . 1 1 -                                                       |                                                               |                                                                                            |
| Rca, R. & J. H. . . . . 2 12 6                           | West, Montague, Esq. . . . . 1 1 -                                                   |                                                               |                                                                                            |
| Reade, Mrs. J. Chorley . . . . . 10 6 -                  | Weh red, Mrs. W. P. 1 - -                                                            |                                                               |                                                                                            |
| Reade, T. Mellard, Esq. . . . . 1 1 -                    | "White Star Line," per Messrs. Ismay, Imrie & Co. . . . . 5 5 -                      |                                                               |                                                                                            |
| Rees, Miss J. M. . . . . 1 - -                           | Wigan Coal & Iron Co. (Lim.) Messrs. . . . . 1 1 -                                   |                                                               |                                                                                            |
| Rew, Mrs. . . . . . 1 1 -                                | William, Owen Hugh, Esq. . . . . 1 1 -                                               |                                                               |                                                                                            |
| Richardson, Spence & Co. . . . . 1 1 -                   | Wilson, Robert, Esq. . . . . 1 1 -                                                   |                                                               |                                                                                            |
| Rigby, Colonel W.A. . . . . 1 1 -                        | Windram, G. Esq. . . . . 1 1 -                                                       |                                                               |                                                                                            |
| Roberts, E. F. & W. Roberts & Co. Messrs. . . . . 10 6 - | Wood, Henry, & Co. Messrs. . . . . 1 1 -                                             |                                                               |                                                                                            |
| Robertson, Crowe & Co. Messrs. . . . . 1 1 -             | Wright, Crossley & Co. Ltd., Messrs. . . . . 1 1 -                                   |                                                               |                                                                                            |
| Robinson, Geo. R., Esq. . . . . 1 1 -                    | Wright, W. & Co. . . . . 2 2 -                                                       |                                                               |                                                                                            |
| Robinson, Miss M. E. . . . . 1 1 -                       | Wylie, Miss Annie . . . . . 1 1 -                                                    |                                                               |                                                                                            |
| Robinson, Robt. Esq. . . . . 1 1 -                       | Yates, E. W. and Co., Messrs. . . . . 1 1 -                                          |                                                               |                                                                                            |
| Robinson, W. L. Esq. . . . . 1 1 -                       |                                                                                      |                                                               |                                                                                            |
| Rome, Thomas, Esq. . . . . 1 1 -                         |                                                                                      |                                                               |                                                                                            |
| Ronald and Rodger, Messrs. . . . . 3 3 -                 |                                                                                      |                                                               |                                                                                            |
| Rundell, T. W. Esq. . . . . 10 6 -                       |                                                                                      |                                                               |                                                                                            |
| Sailors' Home, Committee of . . . . . 10 6 -             |                                                                                      |                                                               |                                                                                            |
| Sanday, S. & Co. . . . . 3 3 -                           |                                                                                      |                                                               |                                                                                            |
| Sanders, J., Esq. . . . . 10 6 -                         |                                                                                      |                                                               |                                                                                            |
| Scholefield, J. W. Esq. . . . . 1 1 -                    |                                                                                      |                                                               |                                                                                            |
| Sellers, Frank, Esq. 20                                  |                                                                                      |                                                               |                                                                                            |
| Simpson, Walter Maddoc, Esq. . . . . 1 1 -               |                                                                                      |                                                               |                                                                                            |
| Sinclair, W. P. & Co., Messrs. . . . . 1 1 -             |                                                                                      |                                                               |                                                                                            |
| Slater, J. Esq. . . . . 1 1 -                            |                                                                                      |                                                               |                                                                                            |
| Smart & Co., Messrs. 2                                   |                                                                                      |                                                               |                                                                                            |
| Smith, Alexander M. and Co., Messrs. . . . . 3 3 -       |                                                                                      |                                                               |                                                                                            |
| Smith, Edwards & Co. Messrs. . . . . 2 2 -               |                                                                                      |                                                               |                                                                                            |
| Smith, James, Esq., J.P. . . . . 1 1 -                   |                                                                                      |                                                               |                                                                                            |
| Smith, Robt. Esq. . . . . 10 6 -                         |                                                                                      |                                                               |                                                                                            |
| Smith, Robert H. Esq. . . . . 1 1 -                      |                                                                                      |                                                               |                                                                                            |
| Smith, Samuel, Esq., M.P. . . . . 5 - -                  |                                                                                      |                                                               |                                                                                            |
| Smyth, Ross, T. & Co. Messrs. . . . . 2 2 -              |                                                                                      |                                                               |                                                                                            |
| Soley, G. T. & Co., Limited. . . . . 1 1 -               |                                                                                      |                                                               |                                                                                            |
| Springmann & Co., Messrs. J. H. . . . . 10 6 -           |                                                                                      |                                                               |                                                                                            |
| Squarey & Kendall. . . . . 1 1 -                         |                                                                                      |                                                               |                                                                                            |
| Stapleton-Bretherton, F. . . . . 1 1 -                   |                                                                                      |                                                               |                                                                                            |
| Stevenson, Geo. Esq. 2                                   |                                                                                      |                                                               |                                                                                            |
| Stevenson, John, Esq. 1                                  |                                                                                      |                                                               |                                                                                            |
| Stevenson, John & Co. 1                                  |                                                                                      |                                                               |                                                                                            |
| Stringer, Miss. . . . . 1 1 -                            |                                                                                      |                                                               |                                                                                            |
| Swire, John, & Sons, Messrs. . . . . 2 2 -               |                                                                                      |                                                               |                                                                                            |
|                                                          | 574 6 -                                                                              |                                                               |                                                                                            |
|                                                          | Annual Grant by Mersey Docks & Harbour Board. 1000 - -                               |                                                               |                                                                                            |
|                                                          | Total Subs. .£1574 6 -                                                               |                                                               |                                                                                            |
|                                                          | Donations.                                                                           |                                                               |                                                                                            |
|                                                          | A. R. . . . . 5 - -                                                                  |                                                               |                                                                                            |
|                                                          | Bank of Liverpool, Ltd., Staff of the. . . . . 2 - -                                 |                                                               |                                                                                            |
|                                                          | Bates, E. and Sons 10                                                                |                                                               |                                                                                            |
|                                                          | Crosfield, A. D., Esq. 6                                                             |                                                               |                                                                                            |
|                                                          | "D." . . . . 1 - -                                                                   |                                                               |                                                                                            |
|                                                          | Decker, H., Esq. . . . . 10 - -                                                      |                                                               |                                                                                            |
|                                                          | Gordon, Miss F. C. . . . . 10 - -                                                    |                                                               |                                                                                            |
|                                                          | Hamilton, Fraser & Co. . . . . 2 2 -                                                 |                                                               |                                                                                            |
|                                                          | Latham, H. A., Esq. . . . . 5 - -                                                    |                                                               |                                                                                            |
|                                                          | Liverpool Lighterage Co.'s Flatmen, per W. Chalwick . . . . . 2 10 -                 |                                                               |                                                                                            |
|                                                          | Pferdmengdes, W. Esq. . . . . 1 - -                                                  |                                                               |                                                                                            |
|                                                          | Rutter, F. W. P., Esq. . . . . 1 - -                                                 |                                                               |                                                                                            |
|                                                          | Shaw, Frank, Esq. . . . . 5 - -                                                      |                                                               |                                                                                            |
|                                                          | Smith, Edwards & Co. 5                                                               |                                                               |                                                                                            |
|                                                          | Ship Sierra Estrella, Master and crew of 4                                           |                                                               |                                                                                            |
|                                                          | SS. Calyarth, Master and crew of. . . . . 1 16 -                                     |                                                               |                                                                                            |
|                                                          |                                                                                      |                                                               |                                                                                            |
|                                                          | 574 6 -                                                                              |                                                               |                                                                                            |
|                                                          | £19 2 2                                                                              |                                                               |                                                                                            |
|                                                          | Church and Chapel Collections.                                                       |                                                               |                                                                                            |
|                                                          | Brassey Street Mission Sunday School, per Arnold Herschell. . . . . 2 - -            |                                                               |                                                                                            |
|                                                          | Everton Valley Presbyterian Church of England, per Jas. Patrick, Esq. . . . . 4 10 6 |                                                               |                                                                                            |
|                                                          |                                                                                      |                                                               |                                                                                            |
|                                                          | £127 7 7                                                                             |                                                               |                                                                                            |
|                                                          | Total Dons. .£127 7 7                                                                |                                                               |                                                                                            |
|                                                          | Legacy.                                                                              |                                                               |                                                                                            |
|                                                          | Mrs. F. A. Benbow, the late. . . . . 90 - -                                          |                                                               |                                                                                            |
|                                                          |                                                                                      |                                                               |                                                                                            |
|                                                          | Boat List.                                                                           |                                                               |                                                                                            |
|                                                          | Anderson, W. B., Esq. . . . . 1 9 2                                                  |                                                               |                                                                                            |
|                                                          | Cox, Miss. . . . . 10 10 -                                                           |                                                               |                                                                                            |
|                                                          | Leasowe Golf Club, per Mr. Cromarty. . . . . 13 10 -                                 |                                                               |                                                                                            |
|                                                          | McConnan, Miss Alice. . . . . 1 6 6                                                  |                                                               |                                                                                            |
|                                                          | Mercantile Marine Office, Canning Place . . . . . 6 2 7                              |                                                               |                                                                                            |
|                                                          | Mercantile Marine Office, Garston. . . . . 10 11 -                                   |                                                               |                                                                                            |
|                                                          | Mercantile Marine Office, Burton St. 2                                               |                                                               |                                                                                            |
|                                                          | Sailors' Home, Canning Place . . . . . 1 13 -                                        |                                                               |                                                                                            |
|                                                          | S.S. Azalea. . . . . 5 11 -                                                          |                                                               |                                                                                            |
|                                                          | S.S. St. Elvies, per Capt. Yound. . . . . 2 1 10                                     |                                                               |                                                                                            |
|                                                          | Waterloo Hotel . . . . . 8 9 -                                                       |                                                               |                                                                                            |
|                                                          | Woodside Ferry. . . . . 19 8 -                                                       |                                                               |                                                                                            |
|                                                          | Sums under 5s. . . . . 13 7 -                                                        |                                                               |                                                                                            |
|                                                          |                                                                                      |                                                               |                                                                                            |
|                                                          | £19 2 2                                                                              |                                                               |                                                                                            |
|                                                          |                                                                                      |                                                               |                                                                                            |
|                                                          | COLLECTED AT HOYLAKK, Subscriptions.                                                 |                                                               |                                                                                            |
|                                                          | Bateson, W. Esq. . . . . 10 - -                                                      |                                                               |                                                                                            |
|                                                          | Brown, R. W. . . . . 1 - -                                                           |                                                               |                                                                                            |
|                                                          | Croft, T. Esq. . . . . 1 - -                                                         |                                                               |                                                                                            |
|                                                          | Dodd, J. Esq. . . . . 10 6 -                                                         |                                                               |                                                                                            |
|                                                          | Gilbertson, F. P., Esq. . . . . 1 1 -                                                |                                                               |                                                                                            |
|                                                          | Glover, W. C. Esq. . . . . 1 1 -                                                     |                                                               |                                                                                            |
|                                                          | Grimsdale, Dr. . . . . 1 1 -                                                         |                                                               |                                                                                            |
|                                                          | Janion, H. Esq. . . . . 1 1 -                                                        |                                                               |                                                                                            |
|                                                          | Leader, H. W. Esq. 1 - -                                                             |                                                               |                                                                                            |
|                                                          |                                                                                      |                                                               |                                                                                            |
|                                                          | £29 8 -                                                                              |                                                               |                                                                                            |
|                                                          | Bozes.                                                                               |                                                               |                                                                                            |
|                                                          | Monk, Mrs. . . . . 12 5 -                                                            |                                                               |                                                                                            |
|                                                          | New Brighton Pier Box . . . . . 12 2 -                                               |                                                               |                                                                                            |
|                                                          | Staley, Miss. . . . . 4 5 -                                                          |                                                               |                                                                                            |
|                                                          | Syers, Mrs. . . . . 4 - -                                                            |                                                               |                                                                                            |
|                                                          |                                                                                      |                                                               |                                                                                            |
|                                                          | £1 13 -                                                                              |                                                               |                                                                                            |
|                                                          | Donation.                                                                            |                                                               |                                                                                            |
|                                                          | Mahler, Jno. . . . . 1 - -                                                           |                                                               |                                                                                            |
|                                                          |                                                                                      |                                                               |                                                                                            |
|                                                          | COLLECTED AT HOYLAKK, Subscriptions.                                                 |                                                               |                                                                                            |
|                                                          | Bateson, W. Esq. . . . . 10 - -                                                      |                                                               |                                                                                            |
|                                                          | Brown, R. W. . . . . 1 - -                                                           |                                                               |                                                                                            |
|                                                          | Croft, T. Esq. . . . . 1 - -                                                         |                                                               |                                                                                            |
|                                                          | Dodd, J. Esq. . . . . 10 6 -                                                         |                                                               |                                                                                            |
|                                                          | Gilbertson, F. P., Esq. . . . . 1 1 -                                                |                                                               |                                                                                            |
|                                                          | Glover, W. C. Esq. . . . . 1 1 -                                                     |                                                               |                                                                                            |
|                                                          | Grimsdale, Dr. . . . . 1 1 -                                                         |                                                               |                                                                                            |
|                                                          | Janion, H. Esq. . . . . 1 1 -                                                        |                                                               |                                                                                            |
|                                                          | Leader, H. W. Esq. 1 - -                                                             |                                                               |                                                                                            |



OLDHAM BRANCH.

Chairman—  
His Worship THE MAYOR.

Local Committee—

- Mr. THOS. ASHTON, J.P.
Mr. JOSEPH BALL.
Mr. ISAAC BAMPFORD, J.P.
Mr. J. W. CLEGG, J.P. (Mumps).
Mr. J. W. CLEGG (High Crompton).
Mr. JOHN DODD, J.P.
Mr. ALFRED EMMOTT, M.P., J.P.

- Mr. F. HARDERN, J.P.
Mr. JOSEPH LEES, J.P.
Mr. EDWARD MELLOW, J.P.
Mr. F. NEWTON.
Mr. S. R. PLATT, D.L., J.P.
Mr. THOS. PLATT, J.P.
Mr. EDWIN SCOFIELD, J.P.
Mr. SIDNEY STOTT, J.P.
Mr. J. T. WABBURTON.

Hon. Treasurer—  
Mr. A. WHITE, J.P.

Hon. Secretary—  
Mr. A. NICHOLSON.

Secretary and Collector—  
Mr. R. W. COWPER.

Annual Subscriptions.

Table with 2 columns: Name, Amount (£ s. d.). Includes Bamford, L., J.P., Braddock, G. H., Cheetham, J. M., J.P., Clegg, Abraham, Clegg, Jas. W., J.P., Clegg, James W., High Crompton, Clegg, John E., Dodd, John, J.P., Dronsfild, Samuel, Emmott, Alfred, J.P., M.P., Kumott, W. R., Hamilton, Miss Marianne, Jagger, Robt., Knott, Miss Hester, Leach, J. W., Lees, Josh., J.P., Lees, Miss, Werneth Park, Lord, Mrs., Rochdale, Megson, Simon, Newton, Frank, Newton, Jno. E., J.P., Newton, Miss Emily, Oldham Equitable Co-oper. Soc., Ltd., Oldham Industrial Co-oper. Soc., Ltd., Oldham Post Office Benevolent Fund, Oldham Scholars' Sports, Palm Mill Co., Ltd., Platt, S. B., J.P., D.L., Platt, Thos., J.P., Radcliffe, Mrs. S. J., Rowland, John, J.P., Schofield, Edwin, J.P., Schofield, Wm., (Rose Hill), Smith, Josh., J.P., Spencer, Chas., J.P., Stott, Sidney, J.P., Taylor, Isaac, J.P., Taylor, Thos., J.P., Taylor, Wm., (Shaw), Whitworth, Robt., Whyte, A., J.P., Wrigley, Harold.

Total .....£69 3 -

ORMSKIRK BRANCH.

(No Local Committee.)

President—  
Rev. J. E. WOODROW,  
Vicar of Ormskirk.

Treasurer—  
LUKE BRIGHOUSE, Esq.

Hon. Secretary—  
MICHAEL COOK, Esq.

Annual Subscriptions.

Table with 2 columns: Name, Amount (£ s. d.). Includes Berry, Peter, Esq., Brigbouse, Luke Esq., Bromley, James Esq., Castiga, Marquis de, Holcroft, Thos. Esq., Lax, Miss., Morison, John Esq., Shawe, Mrs. J. H., Woodrow, Rev. John E.

Total Subs... £7 14 6

Donations.

Table with 2 columns: Name, Amount (£ s. d.). Includes Shawe, R. Esq., J.P.

Total..... £8 5 -

PIEL (BARROW) BRANCH.

President—  
His Grace THE DUKE OF  
DEVONSHIRE, K.G.

Local Committee—

- WALTER CARTER, Esq.
Capt. FOLL.
Capt. GARLAND.
R. N. HORREBALL, Esq.
C. W. HUNTER, Esq.
Capt. W. A. MAIN, J.P.
J. M. MAWSON, Esq.
Capt. STOKES, J.P.
W. F. A. WADHAM, Esq.
Capt. WARDS.

Honorary Secretary—  
J. M. MAWSON, Esq.

Annual Subscriptions.

Table with 2 columns: Name, Amount (£ s. d.). Includes Ashburner, T. Esq., Aslett, Alfred, Esq., Barrow Co-operative Society, Ltd., Barrow Herald, Proprietors of, Barrow Ship and General Stores, Messrs., Barrow Working Men's Club, Bolton, J. B. Esq., Buchanan, A. Esq., Burnip & McDougall, Messrs., Butler, T. F. Esq., Caird, J. Esq., Case and Co., Messrs., Cook, H. Esq., J.P., Coutts & Co., Messrs., Crossfield, F. J. Esq., J.P., Dawson, Messrs. W. & J., Devonshire, His Grace the Duke of, Dick & Co., Messrs. W. B., Fairbairn, W. W. Esq., Falle, Rev. S.

Main list of names and amounts (£ s. d.). Includes Fisher and Sons, Messrs. J., Fletcher, Jno. Esq., Foll, Capt., Furness Railway Co., Garland, Capt., Geldart and Sons, Messrs. J., Geath, G. S. Esq., Horsfall, R. N. Esq., Hunter, C. W. Esq., Huthwaite, G. H. Esq., Jackson, C. F. Esq., Lancaster Banking Co., Ltd., Lee & Co., Messrs., Little, J. W. Esq., J.P., Lowden and Postlethwaite, Messrs., Mackereth, Executors of H. W., Main, Capt. W. A. J.P., McKechnie, J. Esq., Miller & Co., Messrs. H. F., Morris, W. Esq., Newby-Wilson, T. Esq., J.P., News Series of Newspapers, Proprietors of, North Lonsdale Iron and Steel Co., Ltd., Osborne and Co., Messrs., Phillips, Venerable Archdeacon, Ramsay, W. Esq., Ramsden, F. J. Esq., J.P., Roberts, W. Esq., Rutherford, Dr., Sansom, Bros. Messrs., Smith, J. P. Esq., Smith, J. T. Esq., Stark, P. W. Esq., Stewart, M. Esq., Stileman, F. Esq., Styth, J. R. Esq., Thompson, Jas. Esq., Thornton, Messrs. W. R. & Son, Todd - Newcomb, Mrs. R. N., Tootill, E. T. Esq., Townsend, S. M. S. Esq., Townson and Ward, Ltd., Messrs., Turner, J. & Co., Messrs., Vickers, Sons and Maxim, Ltd., Waddington, Joseph and Sons, Messrs., Wadham, E. Esq., J.P., Wadham, Walter F. A. Esq., Wards, Capt., Wilson, T. & Co., Messrs., Sums under 5s., Total Subs...£51 5 -

Donations.

Table with 2 columns: Name, Amount (£ s. d.). Includes Collecting Boxes, Per Cyclists' Procession, Calvert, J. M. Esq., the late, Chadwick, G. T. Esq., Clegg, John, Esq., J.P., Crompton, Abel, Esq., Crompton, John, Esq., J.P., Vengeance.

Summary table with 2 columns: Name, Amount (£ s. d.). Includes Collection S.S. Manx Queen, Collection S.S. City of Belfast, Collection S.S. Ariadne, Per His Worship the Mayor, part proceeds inspection H.I.J.M.S. Mikasa, Total Dons., Total Subs.

RADCLIFFE BRANCH.

Chairman—  
Mr. GREENHAIGH, J.P.

Treasurer—  
W. J. H. HOPKINSON, Esq.

Hon. Secretary—  
J. SHARPLES, Esq.

(No List for 1901.)

RAWTENSTALL BRANCH.

Hon. Secretary—  
HERBERT WHITEHEAD, Esq.

Annual Subscriptions.

Table with 2 columns: Name, Amount (£ s. d.). Includes Bolton, H. H. Esq., J.P., Brooks, Hon. Wm., J.P., Hoyle & Parker, Messrs., Kenyon, John, Esq., Law - Schofield, G. W. Esq.

Total Subs...£8 13 -

Donation.

Table with 2 columns: Name, Amount (£ s. d.). Includes Ashworth, Ed., Esq., J.P.

Total...£13 13 -

ROCHDALE BRANCH.

(No Local Committee.)

Honorary Secretary—  
BENJAMIN HEAPE, Esq.

Annual Subscriptions.

Table with 2 columns: Name, Amount (£ s. d.). Includes Ashworth, Miles, Esq., Ashworth, Miss, Ashworth, Wm., Esq., Baron, Wm., Esq., Booth, Geo. J. Esq., J.P., Brierley, Abraham, Esq., J.P., Brierley, Mrs. (West Hill), Bright, F. J. Esq., Bright, J. A. Esq., Calvert, J. M. Esq., the late, Chadwick, G. T. Esq., Clegg, John, Esq., J.P., Crompton, Abel, Esq., Crompton, John, Esq., J.P.



ANNUAL SUBSCRIPTIONS AND DONATIONS TO BRANCHES. 469

|                                      | £. | s. | d. |
|--------------------------------------|----|----|----|
| Crompton, Joshua, Esq., J.P.         | 1  | 1  | -  |
| Crowther, A. H. Esq.                 | 1  | 1  | -  |
| Crowther, F. G. Esq. J.P.            | 1  | 1  | -  |
| Dearden, J. G. Esq.                  | 1  | 1  | -  |
| Dimmock, Mrs.                        | 1  | 1  | -  |
| Entwistle, J. B. N. Esq.             | 1  | 1  | -  |
| Hartley, J. R. Esq.                  | 1  | 1  | -  |
| Heape, Benj. Esq. J.P.               | 1  | 1  | -  |
| Heape, Richard, Esq.                 | 1  | 1  | -  |
| Hutchinson, Mrs.                     | 1  | 1  | -  |
| Jackson, Mrs. (Dear Cottage)         | -  | 10 | -  |
| Jones, Jas. E. Esq.                  | 1  | 1  | -  |
| Kay, W. H. Esq.                      | 1  | 1  | -  |
| Kemp, Mrs.                           | 2  | 2  | -  |
| King, J. Russell, Esq.               | 1  | 1  | -  |
| King, Mrs.                           | -  | 10 | 6  |
| King, W. H. Esq.                     | -  | 10 | 6  |
| Lancashire, J. H. Esq., J.P.         | 1  | 1  | -  |
| Law, Messrs. A. & W.                 | 2  | 2  | -  |
| Lee, John, Esq.                      | 1  | 1  | -  |
| Lee, Thomas, Esq.                    | 1  | 1  | -  |
| Littlewood, J. S. Esq., J.P.         | 1  | 1  | -  |
| Lord, James, Esq.                    | 1  | 1  | -  |
| Lord, T. K. Esq.                     | 1  | 1  | -  |
| Milne, J. H. Lees, Esq., J.P.        | 1  | 1  | -  |
| Milne, Mrs. J.                       | 1  | 1  | -  |
| Ogden, William, Esq. (the late)      | -  | 10 | -  |
| Ormerod, W. E. Esq.                  | 1  | 1  | -  |
| Radcliffe, Arthur, Esq., J.P.        | 1  | 1  | -  |
| Radcliffe, Herbert, Esq., J.P.       | 1  | 1  | -  |
| Radcliffe, J. A. Esq.                | 1  | 1  | -  |
| Robinson, C. J. Esq.                 | 2  | 2  | -  |
| Robinson, T. N. Esq.                 | 1  | 1  | -  |
| Rochdale Equitable Pioneers' Society | 1  | 1  | -  |
| Royds, Capt. C. R. N. Esq.           | 1  | 1  | -  |
| Schofield, J. H. Esq., J.P.          | 1  | 1  | -  |
| Scott, Walter, Esq.                  | 1  | 1  | -  |
| Slack, Robert, Esq.                  | 1  | 1  | -  |
| Smithson, Mrs.                       | 1  | 1  | -  |
| Standing, John, Esq.                 | 1  | 1  | -  |
| Tomlinson, John D. Esq.              | 1  | 1  | -  |
| Turner, John, Esq., J.P.             | 1  | 1  | -  |
| Turner, Robert, Esq.                 | 1  | 1  | -  |
| Twycross, Mrs.                       | 1  | 1  | -  |
| Watson, Mrs.                         | 1  | 1  | -  |
| Whitaker, Chas., Esq., J.P.          | 1  | 1  | -  |
| Wiles, William, Esq.                 | -  | 10 | 6  |
| Worth, J. T. Esq.                    | 1  | 1  | -  |
| Wrigley, Fred, Esq., J.P.            | 1  | 1  | -  |
| Wrigley, O. O. Esq., J.P.            | 1  | 1  | -  |

Total Subs. £67 - -

Donations.

|            |     |    |   |
|------------|-----|----|---|
| Pillar Box | 1   | 11 | 3 |
| Total      | £68 | 11 | 3 |

ST. ANNE'S-ON-THE-SEA BRANCH.

Local Committee—  
Mr. CHARLES W. MACARA, J.P., Chairman.  
Mr. A. R. ROGERSON, Vice-Chairman.

Rev. G. E. BOWKER.  
Rev. H. E. BUTLER, M.A.  
Rev. W. HARGREAVES COOPER.  
Rev. W. ELSTUB.  
Mr. T. HOLT.  
Mr. R. H. IRVING, J.P.  
Mr. A. L. LEE.  
Mr. A. E. SMITH.  
Mr. G. SWAINSON.  
Rev. J. W. VARLEY.  
Mr. J. WAINWRIGHT.

Hon. Treasurer—  
Mr. H. PORRITT.

Hon. Secretary—  
Mrs. THOMAS BRADLEY.

Hon. Auditor—  
Mr. RICHARD BOWMAN, C.A.

Ladies' Committee—  
President—  
Mrs. C. W. MACARA.

Committee—  
Mrs. E. CATTERALL.  
Miss COVENTRY.  
Mrs. ELSTUB.  
Mrs. FERGUSON.  
Miss KINGSLEY.  
Mrs. LEE.  
Miss MILLER.  
Miss ORR.  
Mrs. RADFORD.  
Mrs. WOOD.

Hon. Secretary—  
Mrs. E. CATTERALL.

Annual Subscriptions.

|                          | £. | s. | d. |
|--------------------------|----|----|----|
| Albin, Mr.               | 1  | -  | -  |
| Arthur, Mrs.             | 5  | -  | -  |
| Bannister, Mr. J.        | 10 | 6  | -  |
| Barber, Mrs.             | 5  | -  | -  |
| Bentley, Mrs.            | 5  | -  | -  |
| Blore, Mrs.              | 5  | -  | -  |
| Boardman, Mr. T.         | 5  | -  | -  |
| Hoddington, Mr. R.S.     | 1  | 1  | -  |
| Booth, Dr.               | 5  | -  | -  |
| Booth, Miss, Park Rd.    | 10 | -  | -  |
| Bradbury, Mr. J.         | 5  | -  | -  |
| Bradley, Mr. T.          | 5  | -  | -  |
| Brewster, Mrs.           | 5  | -  | -  |
| Brown, Mr. T. A.         | 5  | -  | -  |
| Buckley, Miss.           | 1  | -  | -  |
| Buckley, Mrs. J.         | 1  | 1  | -  |
| Bury, Mrs.               | 1  | 1  | -  |
| Butler, Mr.              | 5  | -  | -  |
| Butler, Rev. H. E.       | 10 | 6  | -  |
| Catterall, Mr. E.        | 10 | 6  | -  |
| Catterall, Mr. F. W.     | 10 | 6  | -  |
| Clark, Dr.               | 5  | -  | -  |
| Clementson, Mrs.         | 5  | -  | -  |
| Cocker, Mr.              | 5  | -  | -  |
| Cooper, Mr. Edwin        | 10 | 6  | -  |
| Cooper, Mr. J.           | 1  | 1  | -  |
| Copland, Mr. M. B.       | 10 | 6  | -  |
| Craston, Mrs.            | 5  | -  | -  |
| Cressy, Mr.              | 10 | 6  | -  |
| Crook, Mr.               | 5  | -  | -  |
| Crummack, Mr. H.         | 5  | -  | -  |
| D. J. S.                 | 10 | 6  | -  |
| Deighton, Mr. W.         | 5  | -  | -  |
| Doxey, Mrs.              | 10 | 6  | -  |
| Duxbury, Mr.             | 1  | 1  | -  |
| E. D.                    | 5  | -  | -  |
| Elliott, Dr.             | 5  | -  | -  |
| Elvis, Mr. Hatton        | 1  | 1  | -  |
| Ellison, Rev. C. H.      | 5  | -  | -  |
| Elstub, Rev. W.          | 10 | 6  | -  |
| Francis, Mr.             | 10 | 6  | -  |
| Gill, Mr. R. P.          | 10 | 6  | -  |
| Gill & Read, Messrs.     | 5  | -  | -  |
| Gillibrand, Mr. R.       | 10 | 6  | -  |
| Goldsmith, Mrs.          | 1  | 1  | -  |
| Grundy, Miss             | 2  | 2  | -  |
| Hall and Fulstow, Misses | -  | 10 | 6  |

|                               | £.   | s. | d. |
|-------------------------------|------|----|----|
| Halliwell, Mr. J. H.          | 10   | 6  | -  |
| Hamer, Mrs.                   | 10   | 6  | -  |
| Hargreaves, Mr. R.            | 5    | -  | -  |
| Harker, Mr. J. D.             | 5    | -  | -  |
| Harrop, Mr. J. G.             | 5    | -  | -  |
| Hartley, Mrs.                 | 5    | -  | -  |
| Hawthth, Mrs.                 | 5    | -  | -  |
| Higson, Mr. H.                | 5    | -  | -  |
| Hilton, Mr. J.                | 1    | 1  | -  |
| Holloway, Mrs.                | 10   | 6  | -  |
| Holt, Mr. T.                  | 5    | -  | -  |
| Irving, Mr. R. H.             | 5    | -  | -  |
| Jackson, Mr. G.               | 1    | 1  | -  |
| Jobling, Mrs.                 | 5    | -  | -  |
| Johnson, Rev. W. H.           | 5    | -  | -  |
| Jones, Mrs.                   | 5    | -  | -  |
| Joyson, Dr.                   | 10   | -  | -  |
| Knight, Dr.                   | 10   | 6  | -  |
| Laycock, Mrs.                 | 10   | -  | -  |
| Leadbetter, Mr. I.            | 5    | -  | -  |
| Lee, Mr. L.                   | 5    | -  | -  |
| Leigh, Mr. W. A.              | 5    | -  | -  |
| Lord, Mrs.                    | 10   | 6  | -  |
| Lowe, Mr. G.                  | 5    | -  | -  |
| Lytton, Mrs.                  | 10   | 6  | -  |
| Macara, Mr. C. W.             | 2    | 2  | -  |
| Macbeth, Mr. N.               | 10   | 6  | -  |
| Makin, Mrs.                   | 5    | -  | -  |
| Manley, Mr. R.                | 10   | 6  | -  |
| Markland, Mrs.                | 5    | -  | -  |
| Mellor, Mrs.                  | 5    | -  | -  |
| Menzies, Mr. W.               | 10   | 6  | -  |
| Moorhouse, Mrs.               | 5    | -  | -  |
| Morris, Mrs.                  | 10   | -  | -  |
| Neild, Mr.                    | 5    | -  | -  |
| Newbiggin, Mr. W.             | 1    | 1  | -  |
| O'Connor, Dr.                 | 5    | -  | -  |
| Orr, Mrs.                     | 10   | 6  | -  |
| Parkes, Mr. G. W.             | 1    | 1  | -  |
| Parry-Jones, Mrs.             | 5    | -  | -  |
| Peel, Mr. Robert              | 1    | 1  | -  |
| Peel, Mr. Roger               | 5    | -  | -  |
| Porritt, Messrs. J. W. & H.   | 2    | 2  | -  |
| Redfern Bros. Messrs.         | 5    | -  | -  |
| Rhodes, Mr. G.                | 5    | -  | -  |
| Roche, Rev. J.                | 5    | -  | -  |
| Rogerson, Mr. A. R.           | 1    | 1  | -  |
| Rostron, Mrs.                 | 5    | -  | -  |
| Sacré, Mrs.                   | 1    | 1  | -  |
| Sacré, Mr. W.                 | 5    | -  | -  |
| Sargeant, Mr. J.              | 10   | 6  | -  |
| Seed, Mrs.                    | 5    | -  | -  |
| Shepherd, Mr. R.              | 10   | 6  | -  |
| Shutt, Mr. R.                 | 5    | -  | -  |
| Smethurst, Mr. J.W.           | 7    | 6  | -  |
| Smith, Mr. A. E.              | 5    | -  | -  |
| Smith, Mrs.                   | 1    | 1  | -  |
| St. Anne's Hotel              | 1    | 1  | -  |
| Staley, Dr.                   | 5    | -  | -  |
| Stansfield, Mr. E.            | 1    | 1  | -  |
| Stansfield, Mrs. E.           | 10   | -  | -  |
| Stead, Mr. C.                 | 5    | -  | -  |
| Stott, Mr. L.                 | 5    | -  | -  |
| Surr and Shotten, Misses      | 5    | -  | -  |
| Swainson, Dr. and Mrs.        | 10   | -  | -  |
| Swinbourne & Burslen, Messrs. | 5    | -  | -  |
| Taylor, Mr. J. H.             | 5    | -  | -  |
| Taylor, Mrs.                  | 5    | -  | -  |
| Thomas, Mr. J.                | 10   | 6  | -  |
| Thompson, Misses              | 10   | 6  | -  |
| Thompson, Mrs.                | 5    | -  | -  |
| Twyford, Miss                 | 1    | 1  | -  |
| Wade, Mr. R.                  | 5    | -  | -  |
| Wainwright, Mr. J.            | 10   | 6  | -  |
| Walker, Mrs.                  | 5    | -  | -  |
| White, Mr. J. H.              | 5    | -  | -  |
| Whitehead, Mrs.               | 5    | -  | -  |
| Whittingham, Mrs.             | 10   | -  | -  |
| Whittaker, Mrs.               | 5    | -  | -  |
| Whittaker, Mrs. R.            | 5    | -  | -  |
| Williamson, Mr. R. W.         | 2    | 2  | -  |
| Wood, Mrs. W. H.              | 5    | -  | -  |
| Worthington, Mrs.             | 10   | 6  | -  |
| Sums under 5s.                | 34   | 12 | -  |
| Total Subs.                   | £104 | 18 | -  |

Donations.

|                                            | £.  | s. | d. |
|--------------------------------------------|-----|----|----|
| Mowbray, Rev. H.                           | 1   | 6  | -  |
| Collection at Lifeboat practice            | 5   | 10 | 4  |
| Half Lytham and St. Anne's Golf Club Subs. | 4   | 12 | -  |
| Collection at South-down Hydro             | -   | 10 | 6  |
| Sums under 5s.                             | -   | 4  | 2  |
| Contribution Boxes.                        | 14  | 13 | 8  |
| Total Dons                                 | 26  | 16 | 8  |
| Total Subs.                                | 104 | 18 | -  |
| £131                                       | 14  | 8  |    |

SOUTHPORT BRANCH.

President—

The Rt. Hon. The EARL OF LATHOM.

Local Committee—

R. NICHOLSON, Esq., J.P., Chairman.  
HENRY BROOKE, Esq., J.P.  
S. W. BUTTERWORTH, Esq.  
B. CHEETHAM, Esq.  
T. O. CLINNING, Esq., J.P., C.A.  
DR. GILLIBRAND.  
J. MCCLURE, Esq.  
H. MATHWIN, Esq., J.P.  
Sir G. A. PILKINGTON, J.P.  
E. J. RIMMER, Esq., J.P.  
CHAS. SCARISBRICK, Esq., J.P.  
JOHN SMALLSHAW, Esq.  
REV. CANON THOMPSON, M.A.  
REV. T. SUTCLIFFE, M.A., J.P.  
JOHN UNWIN, Esq., J.P., C.A.

Honorary Treasurer—

D. C. ANDERSON, Esq.

Honorary Secretaries—

Wm. THOMAS, Esq., J.P.  
W. H. SHAW, Esq.

Collector—

Mr. EDWARD LAWRENCE.

Annual Subscriptions.

|                                  |    |    |   |
|----------------------------------|----|----|---|
| Ashworth, Dr. Percy              | 5  | -  | - |
| Austin, C. E. Esq.               | 1  | 1  | - |
| Barnes, Miss                     | 1  | 1  | - |
| Bocock, Mr., Councilor           | -  | 10 | 6 |
| Boothroyd, A. E. Esq.            | 1  | -  | - |
| Boothroyd, Wm. Esq.              | 10 | 6  | - |
| Boyd, Miss                       | 5  | -  | - |
| Bragg, Mrs.                      | 10 | -  | - |
| Brierley, J. Esq.                | 1  | -  | - |
| Brittain, Miss                   | 5  | -  | - |
| Brooke, H. Esq., J.P.            | 5  | -  | - |
| Buckley, W. E. Esq.              | 1  | -  | - |
| Cheetham, B. Esq.                | 1  | 1  | - |
| Clinning, T. O. Esq., J.P., C.A. | 1  | 1  | - |
| Crook, J. Esq.                   | 10 | -  | - |
| Coddington, Frank H. Esq., J.P.  | 1  | 1  | - |
| Davenhill, Mrs., the late        | 1  | 1  | - |
| Duckworth, Joseph Esq.           | -  | 10 | 6 |
| Fawcett, S. T. Esq.              | 1  | 1  | - |
| Fennell, Mrs.                    | 1  | 1  | - |
| Geddes, Miss                     | 1  | 1  | - |
| Geddes, Miss I.                  | 1  | 1  | - |
| Gillibrand, Dr.                  | 1  | 1  | - |
| Glover, Isaac, Esq.              | 1  | 1  | - |

|                                      |   |    |
|--------------------------------------|---|----|
| Glover, Miss S.                      | 1 | 1  |
| Gregory, Mrs. H. L., the late.       | 1 | 1  |
| Hargreaves, Misses                   | - | 10 |
| Haydock, Mrs.                        | 2 | 2  |
| Head, W. N. Esq., J.P.               | 2 | 2  |
| Hesketh, C. H. Bibby, Esq.           | - | 10 |
| Hilton, Franklin, Esq.               | 1 | 1  |
| Hulme, Wm. Esq., Alderman            | 2 | 2  |
| Jackson, Miss.                       | - | 10 |
| Knowlson, Mrs.                       | 1 | 1  |
| Lancashire and Yorkshire Railway Co. | 3 | 3  |
| Latham, Right Hon. Earl of           | 5 | 5  |
| Leyland, Mrs. Naylor                 | 1 | 1  |
| Macfie, Col., J.P.                   | 1 | 1  |
| Mathwin, H. Esq., J.P.               | 1 | 1  |
| Mathwin, H. Esq., Jun.               | 1 | 1  |
| Maxwell, J. M. Esq.                  | 1 | 1  |
| McClure, J. Esq.                     | - | 10 |
| McLoud, A. H. Esq.                   | 1 | 1  |
| Nicholson, R. Esq., J.P.             | 1 | 1  |
| Openshaw, Fred, Esq., J.P.           | 1 | 1  |
| Openshaw, O. O. Esq.                 | 1 | 1  |
| Pilkington, Sir G.A., J.P.           | 1 | 1  |
| Rimmer, E. J. Esq., J.P.             | 1 | 1  |
| Ryley, Misses                        | 1 | 1  |
| Scarlsbrick, Chas. Esq., J.P.        | 1 | 1  |
| Scarlsbrick, Wm. Esq., J.P.          | 1 | 1  |
| Shaw, W. H. Esq.                     | 1 | 1  |
| Smith, Miss                          | - | 5  |
| Skelton, Miss                        | - | 10 |
| Stead, J. F. Esq., J.P., the late    | 1 | 1  |
| Stewart, W. J. Esq., J.P.            | - | 10 |
| Sutcliffe, Rev. T., M.A., J.P.       | 1 | 1  |
| Thomas, Wm. Esq., J.P.               | 1 | 1  |
| Thompson, Rev. Canon, M.A.           | - | 5  |
| Todd, Mrs.                           | 1 | 1  |
| Unwin, John, Esq., J.P., C.A.        | 1 | 1  |
| Weaver, James, Esq., M.D.            | 1 | 1  |
| West, Misses                         | 1 | 1  |
| Wood, Misses                         | 1 | 1  |
| Young, W. Esq.                       | 2 | 2  |
| Sums under 5s.                       | - | 5  |

Total Subs. £68

Donations.

|                    |     |   |    |
|--------------------|-----|---|----|
| Contribution Boxes | 25  | 4 | 10 |
| Total Dons.        | 25  | 4 | 10 |
| Total Subs.        | 68  | - | -  |
|                    | £93 | 4 | 10 |

Leicestershire.

LEICESTER BRANCH.

President—

His Worship the Mayor, Alderman EDWARD WOOD, J.P.

Vice-Presidents—

W. H. WALKER, Esq., E. CLEPHAN, Esq., J.P. H. H. COOPER, Esq., J. SIMPSON GEE, Esq., J.P.

Local Committee—

Alderman EDWARD WOOD, J.P.  
Mr. G. H. HODGES, J.P.  
Sir THOS. WRIGHT, J.P.  
Mr. Councillor S. FAIRE, J.P.  
Mr. Alderman J. H. MARSHALL, J.P.  
Mr. W. H. BATES.  
Mr. A. H. BURGESS.  
Mr. R. BUTLAND.  
Mr. A. F. CHOLERTON.  
Mr. J. C. CLARKE.  
Mr. ALFRED COLSON.  
Mr. E. F. COOPER.  
Mr. H. T. COOPER.  
Mr. J. BANCROFT ELLIS.  
Mr. JOSIAH GIMSON.  
Mr. J. A. HOPPS.  
Mr. C. KEMPSON.  
Mr. J. P. KEMPSON.  
Mr. W. H. MORRIS.  
Mr. J. PARSONS.  
Mr. J. POCHIN.  
Mr. C. A. SPENCER.  
Mr. W. STANTON.  
Mr. A. TOLLINGTON.  
Mr. W. H. WINTERTON.

Treasurer—

E. CLEPHAN, Esq., J.P.

Honorary Secretary—

Mr. ARTHUR W. FAIRE.

Annual Subscriptions.

|                                  |    |
|----------------------------------|----|
| Atkins, A. F.                    | 5  |
| Bates, W. H.                     | 1  |
| Bowmar, Mrs. T.                  | 10 |
| Bowmar, W.                       | 1  |
| Burgess, J.                      | 1  |
| Clark, J. W.                     | 2  |
| Clephan, E.                      | 1  |
| Collin, F.                       | 10 |
| Cook, Mrs. J. M., the late.      | 1  |
| Cooper, J. H.                    | 1  |
| Davies & Co.                     | 1  |
| Ellis, Mrs. G. H.                | 1  |
| Ellis, Partridge & Co.           | 1  |
| Everard, J. B.                   | 1  |
| Faire, A. W.                     | 1  |
| Faire Bros. & Co., Limited       | 3  |
| Faire, G. H.                     | 1  |
| Franklin, G. C.                  | 5  |
| Freeman, Hardy & Willis, Limited | 3  |
| Gillson, H. T.                   | 1  |
| Gimson and Co., Ltd.             | 1  |
| Goddard, H. L.                   | 10 |
| Harrison and Sons                | 5  |
| Henderson, D.                    | 1  |
| Hodges, G. H.                    | 1  |
| Hollis Bros. & Co.               | 1  |
| Johnson, T. Fielding             | 1  |

|                                            |    |   |
|--------------------------------------------|----|---|
| Jones, Thomas                              | 1  | 1 |
| Leicester Co-operative Society, Ltd.       | 2  | 2 |
| Leicester Hide and Skin Co., per Mr. Geary | 1  | 1 |
| Morris, W. H.                              | 5  |   |
| Mowat & Sons                               | 1  |   |
| Nuit, F.                                   | 10 |   |
| Oliver, G. C.                              | 1  |   |
| Paget, A.                                  | 1  |   |
| Paget, Miss Louisa                         | 10 |   |
| Pickard and Sons, J. E.                    | 1  |   |
| Pool, Lorrimer & Tabberer                  | 1  |   |
| Raven, W.                                  | 5  |   |
| Richardson & Co., Limited                  | 1  |   |
| Sidley, Mrs.                               | 1  |   |
| Snow, Mrs. Emma                            | 5  |   |
| Spencer, Mrs. C. A.                        | 1  |   |
| Stanyon, W.                                | 1  |   |
| Stratton and Sons, S. D.                   | 1  |   |
| Tyler, Albert                              | 1  |   |
| Walker, W. H.                              | 1  |   |
| Wartnaby, J. W.                            | 1  |   |
| Wright, Orson                              | 1  |   |

Total Subs. £50 5

Donations.

|                                  |   |   |
|----------------------------------|---|---|
| Cooper, Corah & Sons             | 2 | 2 |
| Dividends on Corporation Stock   | 3 | 7 |
| Pearson, M. H.                   | 2 | 2 |
| Pillar Boxes—                    |   |   |
| London Road                      | 6 | 5 |
| Fish Market                      | - | 7 |
| Parade                           | - | 9 |
| Trustees of the late Miss Barlow | 5 | - |
| Tyler, Albert                    | 5 | 5 |

Total Dons. 24 18 8

Total Subs. 50 5

£75 3 8

MELTON MOWBRAY BRANCH.

Local Committee—

Colonel E. H. BALDOCK, J.P.  
Rev. E. BLAKENY, Vicar.  
J. J. FAST, Esq., J.P.  
S. C. HOBSON, Esq.  
A. H. MARSH, Esq.  
Lieut.-Col. L. L. POWELL, J.P.  
J. W. WARNER, Esq.  
G. T. WILLAN, Esq.

Honorary Secretary and Treasurer—

JOHN RODGERS, Esq., Stamford Bank.

(No List for 1901.)

Lincolnshire.

LINCOLNSHIRE SHIPWRECK ASSOCIATION BRANCH.

Central Committee—

W. D. GAINSFORD, Esq.  
B. C. GARFIT, Esq.  
Rev. A. GEDGE.  
C. F. GRANTHAM, Esq.  
B. R. LANGTON, Esq.  
C. F. MASSINGBERD-MUNDY, Esq.  
COL. PRESTON.  
Rev. E. RAWNSLEY.  
B. SIMONS, Esq.  
W. H. SMYTH, Esq.  
Lt.-Col. C. A. SWAN.  
Rev. J. S. WARREN.  
The Commander H.M. Coastguard.

Treasurer—

WILLIAM GARFIT, Esq.

Joint Honorary Secretaries—  
Rev. R. W. CRACROFT and Vice-Admiral CLAUDE E. BUCKLE.

Annual Subscriptions.

|                                    |    |    |
|------------------------------------|----|----|
| Allenby, Miss                      | 1  | 1  |
| Alexander, General                 | 1  | 1  |
| Ancaster, Rt. Hon. Earl of         | 2  | 2  |
| Aubertin, E. Esq.                  | 1  | 1  |
| Bethlem Hospital, Governors of     | 2  | 2  |
| Booth, F. H. Esq.                  | 1  | 1  |
| Borradaile, Rev. F.                | 1  | 1  |
| Boucheret, Miss                    | 1  | 1  |
| Brownlow, Earl                     | 20 | 20 |
| Buckle, Vice-Admiral               | 1  | 1  |
| "C. E. J." per Smith Ellison & Co. | 1  | 1  |
| Chaplin, Rt. Hon. H., M.P.         | 2  | 2  |
| Cheales, Rev. J. P.                | 10 | 6  |
| Clayton, W. L. Esq.                | 1  | 1  |
| Cockburn, N. C. Esq.               | 2  | 2  |
| Cracroft, E. W. Esq.               | 1  | 1  |
| Cracroft, Rev. R. W.               | 1  | 1  |
| Crowder, F. Esq.                   | 2  | 2  |
| Davy, J. W. Esq.                   | 10 | 6  |
| Ernie - Erle - Drax, Mrs.          | 2  | 2  |
| Eve, Mr. Jas.                      | 5  | 5  |
| Gainsford, W. D. Esq.              | 1  | 1  |
| Garfit, B. C. Esq.                 | 1  | 1  |
| Garfit, T. G. Esq.                 | 1  | 1  |
| Garfit, Wm. Esq.                   | 2  | 2  |
| Heneage, the Right Hon. Lord       | 1  | 1  |
| Higgins, J. Esq.                   | 10 | 6  |
| Hopkinson, Rev. W.                 | 1  | 1  |
| Hornsby, W. Esq.                   | 1  | 1  |
| Inglby, Sir H. D., Bart.           | 2  | 2  |
| Jameson-Dixon, Mrs.                | 1  | 1  |
| Ladds, Rev. J. S.                  | 5  | 5  |
| Langton, Bennet, Esq.              | 2  | 2  |
| Lincoln, Bishop of                 | 2  | 2  |
| Lister, J. S. Esq.                 | 1  | 1  |
| Massingberd, Rev. W.               | 1  | 1  |
| Massingberd-Mundy, C. F. Esq.      | 1  | 1  |
| Massingberd, S. Esq.               | 1  | 1  |
| Mitchinson, Mr. W. G.              | 10 | 6  |
| Ogiivy, Mrs. R. Hamilton           | 1  | 1  |
| Pelle, Rev. W. O.                  | 5  | 5  |
| Pocklington-Coltman, Mrs.          | 1  | 1  |

ANNUAL SUBSCRIPTIONS AND DONATIONS TO BRANCHES. 471

|                                           | £.          | s.       | d.       |
|-------------------------------------------|-------------|----------|----------|
| Preston, Colonel.....                     | 5           | -        | -        |
| Pretyman, E. G. Esq. 2                    | 2           | -        | 2        |
| Pretyman, Rev. Canon 1                    | 1           | -        | -        |
| Rawnsley, E. P. Esq. 1                    | 1           | -        | -        |
| Rawnsley, Rev. Edw. 1                     | 1           | -        | -        |
| Reynardson, C. B. Esq. 1                  | 1           | -        | -        |
| Rice, B. F. Esq. ....                     | 10          | -        | 10       |
| Robinson, J. N. Esq. ....                 | 10          | -        | 10       |
| Ruston, Mrs. J. ....                      | 2           | 2        | -        |
| Sheffield, Sir B. ....                    | 2           | 2        | -        |
| Shuttleworth, A. Esq. 2                   | 2           | 2        | -        |
| Sibthorp, C. C. Esq. ....                 | 3           | -        | -        |
| Sibthorp, M. W. Esq. 1                    | 1           | -        | -        |
| Sibthorp, Miss Waldo 2                    | 2           | -        | -        |
| Sibthorp, Mrs. Waldo 1                    | 1           | -        | -        |
| Smith, Ellison & Co. 2                    | 2           | -        | -        |
| Smyth, W. H. Esq. ....                    | 1           | -        | -        |
| Stanhope, J. B. Esq. 2                    | 2           | -        | -        |
| Stanhope, The Hon. Mrs. E. ....           | 3           | -        | -        |
| Swan, Lt.-Col. C. A. 1                    | 1           | -        | -        |
| Swan, Rev. C. T. ....                     | 1           | -        | -        |
| Swan, J. Esq. ....                        | 10          | 6        | -        |
| Thimbleby, T. W. Esq. ....                | 10          | 6        | -        |
| Turnor, E. Esq. ....                      | 1           | 1        | -        |
| Ward, Rev. G. ....                        | 10          | 6        | -        |
| Warren, Rev. J. S. ....                   | 1           | 1        | -        |
| Williamson, Mr. Jas. ....                 | 5           | -        | -        |
| Willoughby, Ld. M.P. 5                    | 5           | -        | -        |
| Wingate, Miss ....                        | 5           | -        | -        |
| Yarborough, the Right Hon. the Earl of. 2 | 2           | -        | -        |
| Yorke-Dallas, T. Esq. 1                   | 1           | -        | -        |
| <b>Total Subs. ....</b>                   | <b>£112</b> | <b>5</b> | <b>6</b> |

*Donations.*

|                                |            |          |          |
|--------------------------------|------------|----------|----------|
| Capital and Counties Bank..... | 1          | -        | -        |
| Gedge, Rev. A. ....            | 1          | 1        | -        |
| <b>Total. ....</b>             | <b>£14</b> | <b>6</b> | <b>6</b> |

Interest on Mr. Hudson's Legacy .... 6 8 -  
Interest on N. E. Railway Debentures..... 42 13 1  
Wells, Miss, the late, Trustees of. .... 18 - -  
Bank Interest ..... 1 7 5  
**£68 16 1**

**HORNCASTLE BRANCH.**

|                                   |           |          |          |
|-----------------------------------|-----------|----------|----------|
| Carlton, Mr. H. ....              | 5         | -        | -        |
| Chatterton, Mr. J. E. ....        | 5         | -        | -        |
| Fox, Mr. G. ....                  | 5         | -        | -        |
| Harrison, Mr. R. ....             | 10        | -        | -        |
| Heane, Mr. F. ....                | 5         | -        | -        |
| Jessop, Dr. ....                  | 5         | -        | -        |
| Kemp, Mr. H. W. ....              | 5         | -        | -        |
| Lenton, Mr. J. H. ....            | 5         | -        | -        |
| Lodge, Mrs. ....                  | 1         | 1        | -        |
| Lunn, Mr. H. ....                 | 10        | -        | -        |
| Morton, Mr. W. ....               | 5         | -        | -        |
| Roberts, Mr. R. ....              | 10        | -        | -        |
| Scarby, Mr. R. ....               | 5         | -        | -        |
| Settle, Mr. T. W. ....            | 5         | -        | -        |
| Stack, Col. and Mrs. ....         | 10        | -        | -        |
| Tweed, H. & Overton, Messrs. .... | 5         | -        | -        |
| Walter, Rev. J. C. ....           | 5         | -        | -        |
| Withers, Dr. ....                 | 5         | -        | -        |
| Sums under 5s. ....               | 1         | 3        | 6        |
| <b>Total Subs. ....</b>           | <b>£7</b> | <b>9</b> | <b>6</b> |

*Donations.*

|                       |           |           |          |
|-----------------------|-----------|-----------|----------|
| Alston, Rev. J. ....  | 7         | 9         | -        |
| W. Ashby, Offertory ) | 4         | 3         | -        |
| Boxes ..... 4         | 3         | -         | -        |
| Sums under 5s. ....   | 9         | -         | -        |
| <b>Total. ....</b>    | <b>£8</b> | <b>10</b> | <b>6</b> |

**LOUTH BRANCH.**  
(No Local Committee.)

|                             | £. | s. | d. |
|-----------------------------|----|----|----|
| Allott, Major ..... 1       | 1  | -  | -  |
| Allott, Miss ..... 5        | 5  | -  | -  |
| Cusworth, J. Esq. .... 5    | 5  | -  | -  |
| Dickinson, Mr. C. .... 5    | 5  | -  | -  |
| Emeris, Mrs. .... 1         | 1  | -  | -  |
| Eve & Co., Messrs. .... 1   | 1  | -  | -  |
| Fawssett, Dr. .... 20       | 6  | -  | -  |
| Hopwood, Rev. W. .... 5     | 5  | -  | -  |
| Locock, Mrs. .... 10        | -  | 10 | -  |
| Marsden, D. W. Esq. .... 5  | 5  | -  | -  |
| Marsden, S. Esq. .... 5     | 5  | -  | -  |
| Nesbitt, C. M. Esq. .... 5  | 5  | -  | -  |
| Owen, W. H. Esq. .... 10    | 6  | -  | -  |
| Simpson, Mr. H. D. .... 5   | 5  | -  | -  |
| Walkington, W. Esq. .... 10 | 6  | -  | -  |
| Wilde, Rev. Canon. .... 1   | 1  | -  | -  |
| Sums under 5s. .... 2       | 6  | -  | -  |
| Contribution Boxes. ....    | 11 | 1  | -  |
| <b>£9 19 1</b>              |    |    |    |

**MABLETHORPE BRANCH.**  
Local Committee—  
Mr. WOOD.  
Mr. STRAWSON.  
Mr. MAULKINSON.

|                                    | £. | s. | d. |
|------------------------------------|----|----|----|
| Allott, Rev. R. .... 1             | 1  | -  | -  |
| Bell, Mr. J. .... 10               | 6  | -  | -  |
| Gray, Mr. H. H. .... 10            | 6  | -  | -  |
| Iredale, Dr. .... 5                | 5  | -  | -  |
| Maulkinson, Mr. .... 5             | 5  | -  | -  |
| Richardson, Mrs. (2 years) .... 10 | -  | 10 | -  |
| Watson, Rev. W. .... 10            | -  | 10 | -  |
| Sums under 5s. .... 6              | -  | 6  | -  |
| <b>£3 18 -</b>                     |    |    |    |

*Donations.*

|                                    |           |          |          |
|------------------------------------|-----------|----------|----------|
| Angust Concert and Collection..... | 22        | -        | -        |
| Bank Holiday Collection.....       | 5         | 4        | 5        |
| Other Collections ...              | 1         | 14       | -        |
| Boxes ..... 1                      | 5         | 7        | -        |
| <b>Total. ....</b>                 | <b>34</b> | <b>2</b> | <b>-</b> |

**NORTH SOMERCOOTES BRANCH.**  
Local Committee—  
Mr. A. DOBSON.  
Mr. W. DOBSON.  
Mr. MCCARTHY, Chief Boatman.  
Mr. W. OSBORNE.  
Mr. W. ROBINSON.  
Mr. H. WILSON.  
Mr. T. WILSON.

|                       | £. | s. | d. |
|-----------------------|----|----|----|
| Hill, Rev. T. ....    | 7  | 6  | -  |
| Houlden, G. Esq. .... | 10 | -  | -  |
| Houlden, E. Esq. .... | 5  | -  | -  |
| Johnson, Rev. P. .... | 10 | -  | -  |
| Longley, Rev. T. .... | 5  | -  | -  |
| Lougheed, Dr. ....    | 5  | -  | -  |
| Sums under 5s. ....   | 5  | -  | -  |
| <b>£2 7 6</b>         |    |    |    |

**SKEGNESS BRANCH.**  
Local Committee—  
DR. BERNARD.  
MR. HILDRED.  
H. V. TIPPETT, Esq.  
MR. WOOLLETT.

Hon. Secretary—  
C. F. GRANTHAM, Esq.

*Annual Subscriptions.*

|                            | £. | s. | d. |
|----------------------------|----|----|----|
| Grantham, C. F. Esq. ....  | 10 | 6  | -  |
| Kirkby, Mr. T. .... 10     | 6  | -  | -  |
| Scarbrough, Lord. .... 1   | 1  | -  | -  |
| Tippett, H. V. Esq. .... 1 | 1  | -  | -  |
| <b>3 2 6</b>               |    |    |    |

*Donations.*

|                                       |    |   |   |
|---------------------------------------|----|---|---|
| Collection, St. Paul's Church ..... 1 | 15 | - | - |
| Boxes ..... 1                         | 7  | 6 | - |
| <b>£6 5 -</b>                         |    |   |   |

**SUTTON BRANCH.**  
Committee—  
MR. J. A. ENDERBY, R. FRANCIS, Esq., Wm. HOFF, Esq., Lieut.-Col. SANDON, Chief Boatman SYBE, Mr. R. WEST.

Hon. Secretary—  
MR. B. SIMONS.

*Annual Subscriptions.*

|                             |   |   |   |
|-----------------------------|---|---|---|
| Carnley, S. B. Esq. .... 1  | 1 | - | - |
| Emmett, Mr. W. G. .... 5    | - | 5 | - |
| Enderby, Mr. J. A. .... 5   | - | 5 | - |
| Francis, R. Esq. .... 10    | 6 | - | - |
| Hancock, Mr. A. W. .... 10  | 6 | - | - |
| Hoff, Wm. Esq. .... 10      | 6 | - | - |
| Kiddall, Mr. .... 10        | 6 | - | - |
| Moore, Mr. F. .... 5        | - | 5 | - |
| Pyatt, Mr. J. E. .... 10    | 6 | - | - |
| Radford, Mr. G. H. .... 10  | 6 | - | - |
| Richards, Mr. .... 10       | 6 | - | - |
| Sandon, Lieut.-Col. .... 10 | 6 | - | - |
| Sandon, Mrs. .... 10        | 6 | - | - |
| Simons, Mr. B. .... 10      | 6 | - | - |
| Simons, Mr. J. T. .... 5    | - | 5 | - |
| Thimbleby, Mrs. .... 5      | - | 5 | - |
| West, Mr. R. .... 5         | - | 5 | - |
| West, Mr. W. G. .... 5      | - | 5 | - |
| <b>£8 1 -</b>               |   |   |   |

*Donations.*

|                        |   |   |   |
|------------------------|---|---|---|
| Gordon, G. Esq. .... 1 | - | - | - |
| Collection on Sands 7  | - | 3 | - |
| Concerts ..... 13      | 7 | 6 | - |
| <b>£29 8 9</b>         |   |   |   |

**SUMMARY.**

|                            |             |           |           |
|----------------------------|-------------|-----------|-----------|
| Association Branch 114     | 6           | 6         | -         |
| Ditto Dividends .... 67    | 1           | 1         | -         |
| Bank Interest .... 1       | 15          | -         | -         |
| Boston Branch .... 20      | 16          | 6         | -         |
| Horncastle ditto .... 8    | 10          | 6         | -         |
| Louth ditto .... 8         | 19          | 1         | -         |
| Mablethorpe ditto .... 34  | 2           | 7         | -         |
| N. Somercotes ditto .... 2 | 7           | 6         | -         |
| Skegness ditto .... 6      | 5           | -         | -         |
| Sutton ditto ..... 29      | 8           | 9         | -         |
| <b>Total. ....</b>         | <b>£293</b> | <b>11</b> | <b>11</b> |

**BOSTON BRANCH.**  
(No Local Committee.)  
Collector—  
MR. J. G. KILLINGWORTH.

*Annual Subscriptions.*

|                          |   |   |   |
|--------------------------|---|---|---|
| Bothamley, Mr. H. .... 5 | - | 5 | - |
| Clemow, Mr. R. H. .... 5 | - | 5 | - |
| Coward, Mr. M. W. .... 5 | - | 5 | - |
| Dodds, Mrs. .... 1       | 1 | - | - |

|                                                        | £.         | s.        | d.       |
|--------------------------------------------------------|------------|-----------|----------|
| Dyer, B. B. Esq. ....                                  | 10         | 6         | -        |
| Hildred, Mr. G. ....                                   | 5          | -         | -        |
| Horry, Messrs. W. & Son ..... 10                       | -          | 10        | -        |
| Killingworth, Miss R. .... 5                           | -          | 5         | -        |
| Pearson, F. Esq. .... 1                                | -          | 1         | -        |
| Pearson, Misses ..... 10                               | -          | 10        | -        |
| Pilley & Son, Messrs. .... 5                           | -          | 5         | -        |
| Raine, A. Esq. .... 10                                 | 6          | -         | -        |
| Rice, Mrs. Joseph .... 2                               | -          | 2         | -        |
| Rowland, J. W. Esq. .... 10                            | 6          | -         | -        |
| Sherwin, H. Esq. .... 10                               | 6          | -         | -        |
| Simonds & Son, Messrs. J. C. .... 10                   | 6          | -         | -        |
| Skinner and Son, Messrs. .... 10                       | 6          | -         | -        |
| Small & Son, Messrs. .... 10                           | 6          | -         | -        |
| Stamford, Spalding, and Boston Banking Company ..... 5 | 5          | -         | -        |
| Stamland, R. W. Esq. 1                                 | 1          | -         | -        |
| Storr, The Misses ..... 10                             | -          | 10        | -        |
| Thomas, Mr. F. .... 5                                  | -          | 5         | -        |
| Thomas, Son and Co., Messrs. Ltd. .... 1               | 1          | -         | -        |
| Tuxford, Ivon, Esq. .... 10                            | -          | 10        | -        |
| Wright, Messrs. C. & Co. .... 10                       | -          | 10        | -        |
| Wren, J. Esq. .... 1                                   | -          | 1         | -        |
| Yeatman, Mrs. C. .... 10                               | -          | 10        | -        |
| <b>Total. ....</b>                                     | <b>£20</b> | <b>16</b> | <b>6</b> |

**GRIMSBY BRANCH.**  
Patroness—  
The Countess of YARBOROUGH.

President and Chairman—  
EDWARD BANNISTER, Esq.

Local Committee—  
COL. A. BANNISTER, F. BARWICK, Esq., J. R. BUCKLEY, Esq., G. CARTWRIGHT, Esq., J. CHAPMAN, Esq., T. CHARLTON, Esq., J. CLARKE, B.N., Chief Officer H.M. Coastguard, T. HALL, Esq., H. E. JOHNSON, Esq., C. MARSHALL, Esq., J. ROBINSON, Esq., A. SOAMES, Esq., J. SUTCLIFFE, Esq., Captain TURNER, Dock Master.

Honorary Secretary—  
Lieut. H. H. JACKSON, R.N.R.

*Annual Subscriptions.*

|                                                    |            |          |          |
|----------------------------------------------------|------------|----------|----------|
| Abe, Mr. .... 5                                    | -          | 5        | -        |
| Bacon, Capt. J. .... 10                            | 6          | -        | -        |
| Candlehoe, S.S., per Messrs. Bennetts & Co. .... 2 | 16         | -        | -        |
| Crispey, Capt. J. .... 10                          | 6          | -        | -        |
| Great Central Railway Co. .... 10                  | 10         | -        | -        |
| Heneage, E. Esq. .... 1                            | 1          | -        | -        |
| Howell, Capt. .... 10                              | 6          | -        | -        |
| Jowers, Capt. .... 10                              | 6          | -        | -        |
| Knox, Capt. .... 10                                | 6          | -        | -        |
| Miller, Capt. J. A. .... 10                        | 6          | -        | -        |
| Morris, Capt. .... 10                              | 6          | -        | -        |
| Oates, T. & S., Messrs. 2                          | 2          | -        | -        |
| Osborn, Capt. .... 10                              | 6          | -        | -        |
| Pettersen, Capt. .... 10                           | 6          | -        | -        |
| Simons, Councillor A. .... 10                      | 6          | -        | -        |
| Soames, A. & Son, Messrs. .... 1                   | 1          | -        | -        |
| Watts, Capt. .... 10                               | 6          | -        | -        |
| Whiten, Capt. .... 10                              | 6          | -        | -        |
| <b>Total Subs. ....</b>                            | <b>£24</b> | <b>1</b> | <b>-</b> |

**Donations.**

| <b>Contribution Boxes:—</b>                 |           | <i>£.</i> | <i>s.</i> | <i>d.</i> |
|---------------------------------------------|-----------|-----------|-----------|-----------|
| S.S. Ashton                                 | 19        | 4         |           |           |
| „ Chester                                   | 1         | 2         | 6         |           |
| „ Buildersfield                             | 10        |           |           |           |
| „ Leicester                                 | 1         | 5         | 10        |           |
| „ Lincoln                                   | 1         | 5         |           |           |
| „ Luttreworth                               | 1         | 1         |           |           |
| „ Northenden                                | 1         | 7         | 6         |           |
| „ Oldham                                    | 1         | 7         |           |           |
| „ Rola                                      |           | 12        |           |           |
| „ Sheffield                                 |           | 11        |           |           |
| „ Staveley                                  |           | 1         | 3         |           |
| „ Warrington                                |           | 1         | 1         |           |
| Diellewyns, Mr. A., The Central, Antwerp    | 8         |           |           |           |
| James, Mrs., Hotel Imperial, Antwerp        | 1         | 2         |           |           |
| Lee, Mr., Café Chandos, Antwerp             | 18        | 6         |           |           |
| O'Connor, Mrs., Mount Stuart Hotel, Antwerp | 6         | 4         | 6         |           |
| Shipping Office                             | 4         | 5         | 9         |           |
| Sums under 5s.                              | 6         | 1         |           |           |
| <b>Total Dons</b>                           | <b>26</b> | <b>10</b> | <b>26</b> | <b>0</b>  |
| <b>Total Subs.</b>                          | <b>24</b> | <b>1</b>  |           |           |
| <b>£60</b>                                  | <b>11</b> |           |           |           |

**Merionethshire.**

**ABERDOVEY BRANCH.**

Local Committee—  
 Rev. JOHN ROWLANDS, M.A.,  
 Vicar, Chairman.  
 M. L. LEWIS, Esq., J.P.,  
 Vice-Chairman.  
 J. M. HOWELL, Esq.,  
 Dr. H. S. JACKSON.

Honorary Secretary—  
 Capt. ENOCH LEWIS.

**Annual Subscriptions.**

| <i>£.</i>                         | <i>s.</i> | <i>d.</i> |
|-----------------------------------|-----------|-----------|
| A. S. & Co.                       | 5         |           |
| All ock, Messrs C. H. and A. C.   | 10        |           |
| Brampton, C. H. Esq.              | 5         |           |
| Burrell, T. Esq.                  | 5         |           |
| Davies, D. C. Esq.                | 10        |           |
| Evans and Gillart, Messrs.        | 5         |           |
| Griffith, Miss                    | 5         |           |
| Griffiths, D. E. R., Esq.         | 5         |           |
| Howell, Joseph M. Esq.            | 10        |           |
| Jackon, Dr. H. S.                 | 5         |           |
| Lacelles, J. Esq.                 | 5         |           |
| Lewis, Enoch                      | 10        |           |
| Lewis, Marmaduke Lewis, Esq. J.P. | 1         |           |
| Parkington, Miss                  | 5         |           |
| Rawson, J. S. Esq.                | 5         |           |
| Roberts, Rev. W. M.               | 5         |           |
| Rowlands, John, Esq.              | 5         |           |
| Rowlands, Rev. John Shaker, Mrs.  | 10        | 6         |
| Shaker, H. H. Esq.                | 1         |           |
| Shaker, H. H. Esq.                | 1         |           |
| Wright, S. R., Esq.               |           |           |
| Pias Ucha                         | 5         |           |

| <i>£.</i>                                          | <i>s.</i>  | <i>d.</i> |
|----------------------------------------------------|------------|-----------|
| Wynne, W. R. M. Esq., Lord-Lieutenant of Merioneth | 1          | 1         |
| Sums under 5s.                                     | 3          | 6         |
| <b>Total Subs.</b>                                 | <b>£13</b> | <b>3</b>  |
| <b>10</b>                                          |            |           |

**Donations.**

|                    |            |           |          |
|--------------------|------------|-----------|----------|
| Contribution Boxes | 1          | 10        | 6        |
| <b>Total</b>       | <b>£14</b> | <b>14</b> | <b>4</b> |

**BARMOUTH BRANCH.**

Local Committee—  
 Major BRIST, Chairman.  
 E. BROCKLEY, Esq., J.P.,  
 Vice-Chairman.  
 J. F. BAILEY, Esq., J.P.  
 JOHN EVANS, Esq.,  
 W. N. GRIFFITH, Esq.  
 Capt. EVAN GRIFFITHS.  
 Rev. E. HUGHES, B.A.  
 Alderman L. LEWIS, J.P.  
 Dr. H. J. LLOYD.  
 W. J. MORRIS, Esq., J.P.  
 R. PRY'S OWEN, Esq., J.P.  
 R. S. WAYNE, Esq., J.P.  
 ELLIS WILKIN, Esq., J.P.  
 Dr. F. O. WILLIAMS.

Honorary Secretary—  
 REYS JONES.

**Annual Subscriptions.**

|                              |            |           |
|------------------------------|------------|-----------|
| Daily, Capt. J. F., J.P.     | 1          | 1         |
| Beat, Major                  | 1          | 1         |
| Griffith, W. N. Esq.         | 1          | 1         |
| Hughes, Rev. E.              | 1          |           |
| Jones, Robert, Esq.          | 1          | 1         |
| Owen, R. Prys, Esq., J.P.    | 1          | 1         |
| Perrins, C. W. D. Esq.       | 2          | 2         |
| Taylor, J. Leigh, Esq.       | 1          | 1         |
| Trustees of Barmouth Harbour | 3          | 3         |
| Wilkin, Ellis, Esq., J.P.    | 1          | 1         |
| Williams, Mrs.               | 1          | 1         |
| <b>Total Subs.</b>           | <b>£14</b> | <b>13</b> |

**Donations.**

|                    |            |           |
|--------------------|------------|-----------|
| Buckly, Mrs.       | 10         | 6         |
| Griffith, Miss     | 10         |           |
| Lister, J. H. Esq. | 4          |           |
| <b>Total</b>       | <b>£19</b> | <b>13</b> |
| <b>6</b>           |            |           |

**Middlesex and Surrep.**

**WALTON, WEYBRIDGE, CHERTSEY AND SHEPPERTON BRANCH.**

Hon. Secretary—  
 T. MULLETT ELLIS, Esq.

**Annual Subscription.**

|                         |   |   |
|-------------------------|---|---|
| Ellis, T. Mullett, Esq. | 1 | 1 |
|-------------------------|---|---|

**Monmouthshire.**

**NEWPORT BRANCH.**

President—  
 The Right Hon. LORD TREDGAR.

Local Committee—  
 HENRY BURTON,  
 THOMAS JONES,  
 W. J. LLOYD,  
 W. S. SMYTH,  
 J. THOMPSON.

Treasurer—  
 HORACE S. LYNS, Esq.

Hon. Secretary—  
 A. J. PHILLIPS, Esq.

**Annual Subscriptions.**

| <i>£.</i>                         | <i>s.</i>  | <i>d.</i> |
|-----------------------------------|------------|-----------|
| Lord Tredegar                     | 5          |           |
| Bailey, C. H.                     | 10         | 6         |
| Bowden, W. J.                     | 5          |           |
| Budd & Co.                        | 5          |           |
| Burton & Sons                     | 1          | 1         |
| Cartwright, T. G.                 | 10         | 6         |
| Comerford, Jas.                   | 5          |           |
| Cory Trading Co.                  | 5          |           |
| Cox, E.                           | 5          |           |
| Cox, John H.                      | 5          |           |
| Cox, Joseph                       | 5          |           |
| Davies, D. S.                     | 10         | 6         |
| Davies, I.                        | 5          |           |
| Davies, J.                        | 5          |           |
| Davies, J.                        | 5          |           |
| Davies, W. J.                     | 5          |           |
| Fry, Henry J.                     | 5          |           |
| Gilmore, John                     | 5          |           |
| Goldsworthy, G. A.                | 5          |           |
| Goldsworthy, H. T.                | 5          |           |
| Gould, J. G.                      | 5          |           |
| Griffiths, M. H.                  | 5          |           |
| Isca Foundry Co.                  | 10         | 6         |
| Jones, Rees                       | 10         | 6         |
| Jones, E. W.                      | 1          | 1         |
| Jones, T. G.                      | 5          |           |
| Leonard, Thos.                    | 5          |           |
| Lewis, J.                         | 5          |           |
| Lewis, J. T.                      | 5          |           |
| Lloyd, W. J.                      | 1          | 1         |
| Lyne, H. S.                       | 10         | 6         |
| McAtee, J.                        | 5          |           |
| Montgomery, J. G.                 | 5          |           |
| Mordey, Carney & Co.              | 1          | 1         |
| Newport (Alexandra) Dock Co. Ltd. | 1          | 1         |
| Orders & Handford                 | 10         | 6         |
| Pearce, W. J.                     | 5          |           |
| Phillips, J.                      | 10         | 6         |
| Pympan, Watson & Co.              | 10         | 6         |
| Ray, F. J.                        | 5          |           |
| Ray, F., senior                   | 5          |           |
| Small, S. J.                      | 10         | 6         |
| Summers, E. J.                    | 10         | 6         |
| Thompson, J.                      | 10         | 6         |
| Thompson, W.                      | 10         | 6         |
| Tredgar Iron and Coal Company     | 1          | 1         |
| Williams, C.                      | 5          |           |
| Sums under 5s.                    | 5          |           |
| <b>Total Subs.</b>                | <b>£25</b> | <b>2</b>  |
| <b>6</b>                          |            |           |

**Donations.**

|                                 |            |          |
|---------------------------------|------------|----------|
| Capt. and Crew of S.S. Guardian | 1          | 18       |
| Capt. and Crew of S.S. Alassio  | 1          | 6        |
| Westgate Hotel                  | 4          | 6        |
| <b>Total</b>                    | <b>£28</b> | <b>6</b> |

**Norfolk.**

**NORFOLK BRANCH.**

(No Local Committee.)

Honorary Secretary—  
 F. O. TAYLOR, Esq., Norwich.

**Annual Subscriptions.**

| <i>£.</i>                             | <i>s.</i>  | <i>d.</i> |
|---------------------------------------|------------|-----------|
| Amherst of Hackney, The Rt. Hon. Lord | 3          | 3         |
| Bazshaw, R. G. Esq.                   | 1          | 1         |
| Bensly, W. T. Esq., LL.D.             | 1          | 1         |
| Blake, Henry, Esq.                    | 1          | 1         |
| Buxton, Geoffrey F. Esq.              | 5          |           |
| Buxton, S. G. Esq.                    | 2          | 2         |
| Cator, Alcmare, Esq.                  | 10         |           |
| Cooper, G. H. Esq.                    | 10         | 6         |
| Cubitt, Major F. A.                   | 1          |           |
| Dowson, E. T. Esq.                    | 1          | 1         |
| Fletcher, B. E. Esq.                  | 1          | 1         |
| Gillett, Thos. Esq.                   | 2          | 2         |
| Hamond, Rr.-Adm. R. H.                | 3          |           |
| Harmer, F. W. Esq.                    | 1          | 1         |
| Hervey, Rev. Canon                    | 1          | 1         |
| Irby, Mrs. Isabella H.                | 2          | 2         |
| Jex-Blake, Mrs. Frances               | 1          | 1         |
| Ladell, R. F. Esq.                    | 10         | 6         |
| Mills, J. Arthur, Esq.                | 1          | 1         |
| Norwich, Very Rev. the Dean of        | 10         | 6         |
| Raikes, Mrs.                          | 1          | 1         |
| Ripley, Rev. Canon                    | 2          | 2         |
| Steward, Patteson & Co. Ltd.          | 1          | 1         |
| Taylor, F. O. Esq., Hon. Secretary    | 1          | 1         |
| Wild, Edward, Esq.                    | 10         |           |
| Wodehouse, Mrs. C.                    | 2          |           |
| <b>Total Subs.</b>                    | <b>£37</b> | <b>14</b> |
| <b>6</b>                              |            |           |

**Donation.**

|                  |            |          |
|------------------|------------|----------|
| Attken, Canon W. | 10         |          |
| Hay              | 10         |          |
| <b>Total</b>     | <b>£38</b> | <b>4</b> |
| <b>6</b>         |            |          |

**BLAKENEY BRANCH.**

Local Committee—

GEORGE HUDSON, Esq.,  
 C. J. TEMPLE LYNES, Esq.,  
 M. F. PAGE, Esq.

Treasurer and Honorary Secretary—  
 Rev. R. H. TILLARD, M.A.

**Annual Subscriptions.**

|                             |           |           |
|-----------------------------|-----------|-----------|
| Amherst, Lord               | 1         | 1         |
| Boulnois, E. Esq. M.P.      | 5         |           |
| Burroughs, T. H. Esq.       | 5         |           |
| Calthorpe, Lord             | 2         | 2         |
| Cozens-Hardy, C. W. H. Esq. | 1         | 1         |
| Hudson, G. Esq.             | 1         | 1         |
| Jodrell, Sir A., Bart.      | 1         | 1         |
| Page, M. F. Esq.            | 1         | 1         |
| Pearson, J. T. Esq.         | 10        | 6         |
| Temple Lynes, C. J. Esq.    | 10        |           |
| Tillard, Rev. R. H.         | 1         | 1         |
| <b>Total</b>                | <b>£9</b> | <b>18</b> |
| <b>6</b>                    |           |           |

**ANNUAL SUBSCRIPTIONS AND DONATIONS TO BRANCHES. 473**

**BRANCASTER BRANCH.**

**Local Committee—**  
**SIRMS REVVE, Esq.,**  
 Chairman.  
 Mr. S. G. ARCHBOULD.  
 Rev. H. E. BULWER.  
 Mr. F. MUSSETT.  
 Mr. H. PALMER.  
 Mr. H. WEST.  
 Mr. C. V. YOUNG.

**Honorary Secretary—**  
 Rev. E. K. KERSLAKE, B.A.

| <i>Annual Subscriptions.</i>         |                 |
|--------------------------------------|-----------------|
| <i>£.</i>                            | <i>s. d.</i>    |
| Abbott, Colonel                      | 10 10           |
| Amherst of Hackney, The Rt Hon. Lord | 1 1             |
| Archibould, Mr. S. G.                | 10 6            |
| Bates, Mrs.                          | 5               |
| Boughney, General J.                 | 5               |
| Priscoe, Rev. H. M. E. D.            | 5               |
| Bulwer, Rev. H. E.                   | 10              |
| Butcher, Mr. W.                      | 5               |
| Cohen, Mr. N. H.                     | 1 1             |
| Cook, Mr. G.                         | 5               |
| Cook, Mr. Henry                      | 10              |
| l'Angibau, Rev. G.                   | 5               |
| Everitt, Mr. Thomas                  | 5               |
| Francis, Mr. J. P.                   | 10              |
| Geagen, Mr. S.                       | 5               |
| Hammond, Mrs.                        | 5               |
| Hare, The Rev. Canon                 | 10 6            |
| Hollway - Caltrop, H. C. Esq.        | 1 1             |
| Kerlake, Rev. E. K.                  | 1 1             |
| Lamb, Rev. J.                        | 5               |
| Lord Bishop of Hereford, The         | 10              |
| Overman, Mr. R.                      | 5               |
| Oxley, Mrs.                          | 10              |
| Palmer, Mr. F.                       | 5               |
| Palmer, Mr. S.                       | 10              |
| Porritt, Mr. Wm. L.                  | 1 1             |
| Reeve, Simms, Esq.                   | 2 2             |
| Ringer, Misses F & W.                | 10              |
| Ringer, Mr. T. W.                    | 10              |
| Savory, Mr. A. E.                    | 5               |
| Savory, Mr. John                     | 1 1             |
| Sherringham, Mr. H. V.               | 10              |
| Seymour, Mrs.                        | 1 1             |
| Taylor, Colonel                      | 5               |
| Toynbe, P. Esq.                      | 1 1             |
| West Norfolk Golf Club               | 1 1             |
| Young, Mr. C. V.                     | 1 1             |
| Sums under 5s.                       | 3 14 6          |
| <b>Total Subs.</b>                   | <b>£25 16 6</b> |
| <i>Donations.</i>                    |                 |
| Contribution Boxes                   | 14 1            |
| <b>Total</b>                         | <b>£26 10 7</b> |

**GROMER BRANCH.**

**President—**  
 The Right Hon. Lord SUFFIELD.

**Local Committee—**  
 HENRY BROADHURST, Esq., M.P., Chairman.  
 R. W. BARCLAY, Esq.  
 Mr. GEORGE BAXTER.  
 Sir T. FOWELL BUXTON, Bart.  
 Mrs. EVELYN BOND CABRELL.  
 Mr. R. W. W. CARTER.

**Honorary Secretary—**  
 ANDREW MARTIN, Esq.

**Annual Subscriptions.**

|                                       |     |
|---------------------------------------|-----|
| Amherst of Hackney, The Rt. Hon. Lord | 1 1 |
| Andrews, Rev. T.                      | 5   |
| Barclay & Co., North Walsham          | 1 1 |
| Birkbeck, Sir Edward, Bart.           | 1 1 |

Mr. JAS. CURTIS.  
 Sir SAMUEL HOARE, M.P.  
 Mr. GEO. KENNEDY.  
 Mr. JAMES LOVREACE.  
 Mr. McARTHUR, Chief Officer of Coastguard.  
 Mr. THOS. PUXLEY.  
 Rev. J. F. SKELDON.

**Honorary Secretary—**  
 Mr. GEORGE S. ROSE.

| <i>Annual Subscriptions.</i>          |                  |
|---------------------------------------|------------------|
| <i>£.</i>                             | <i>s. d.</i>     |
| Amherst of Hackney, The Rt. Hon. Lord | 1 1              |
| Barclay, F. H. Esq.                   | 2 2              |
| Barclay, R. W. Esq.                   | 1 1              |
| Baxter, Mr. George                    | 5                |
| Broadhurst, Henry, Esq., M.P.         | 10               |
| Buxton, T. V. Esq.                    | 10               |
| Buxton, Sir T. F. St.                 | 2 2              |
| Buxton, T. F. Esq.                    | 2 2              |
| Buxton, The Dowager Lady              | 2 2              |
| Cabell Bond, Mrs.                     |                  |
| Evelyn.                               | 1                |
| Carter, Mr. R. W. W.                  | 5                |
| Curtis, Mr. Jas.                      | 5                |
| Gurney, John Henry, Esq.              | 1 1              |
| Hansell, E. M. Esq.                   | 10               |
| Hoare, Sir Samuel, M.P.               | 2 2              |
| Hoare, W. D. Esq.                     | 1 1              |
| Loveace, Mr. James                    | 5                |
| McArthur, Mr.                         | 5                |
| Puxley, Mr. Thos.                     | 5                |
| Rust, Mr. B., the late                | 5                |
| Sheldon, Rev. J. F.                   | 2 2              |
| Smith, Vernon, Esq.                   | 16               |
| Sutfield, the Rt. Hon. Lord           | 2 2              |
| <b>Total Subs.</b>                    | <b>£23 19</b>    |
| <i>Donations.</i>                     |                  |
| Life-boat Sunday - Cromer Church      | 23 4             |
| Methodist Free Church                 | 2 2              |
| West-Yan Chapel                       | 3 8 3            |
| Buffalo Lodge                         | 9                |
| Contribution Boxes                    | 6                |
| <b>Total Dons.</b>                    | <b>35 1 3</b>    |
| <b>Total Subs.</b>                    | <b>£23 19 19</b> |
| <b>Total</b>                          | <b>£59 3</b>     |

**HASBOROUGH BRANCH.**

**Local Committee—**  
 A. G. GIBBS, Esq., Chairman.  
 Mr. GEORGE BOND.  
 Mr. D. F. DUCKER.  
 Mr. GEORGE GIBBS.  
 Rev. R. A. HITCHCOCK.  
 Mr. JOHN MILLAR.  
 Mr. DAVIES, Coastguard.

**Honorary Secretary—**  
 ANDREW MARTIN, Esq.

**Annual Subscriptions.**

|                                       |     |
|---------------------------------------|-----|
| Amherst of Hackney, The Rt. Hon. Lord | 1 1 |
| Andrews, Rev. T.                      | 5   |
| Barclay & Co., North Walsham          | 1 1 |
| Birkbeck, Sir Edward, Bart.           | 1 1 |

**Honorary Secretary—**  
 Rev. H. D. BARRETT.

| <i>Annual Subscriptions.</i> |                |
|------------------------------|----------------|
| <i>£.</i>                    | <i>s. d.</i>   |
| Cator, Albemarle, Esq.       | 10             |
| Clarke, Dr. Walcot           | 1 1            |
| Copeman & Son, Norwich       | 5              |
| Crossland, Miss              | 5              |
| Crowe, B. Esq.               | 5              |
| Cubitt, Miss                 | 5              |
| Cubitt, E. G. Esq.           | 10             |
| Cutting, Dr. (2 yrs.)        | 10             |
| Daniels, Mr. T. A.           | 5              |
| Durrant, Miss                | 2 2            |
| Forster, Wm. Esq.            | 1 1            |
| Gibbs, A. G. Esq.            | 10             |
| Green, Edward Esq.           | 5              |
| Gwyn, Rev. P. P.             | 5              |
| Hensman, Mr. A.              | 5              |
| Ritcock, Rev. R. A.          | 1              |
| Kimberley, Earl of           | 2              |
| Martha, A.                   | 5              |
| Mathews, Dr.                 | 10             |
| Moran & Co., Messrs.         | 1 1            |
| Percy, Mr.                   | 5              |
| Price, E. J. Esq., M.P.      | 1 1            |
| Proctor, Rev. F.             | 10             |
| Ringer, H. E. Esq.           | 1 1            |
| Ritner, Mrs.                 | 10 6           |
| Rudd, Asst. Esq.             | 10 6           |
| Shepherd, Mrs.               | 1 1            |
| Slater, Lt.-Col. Barry       | 10             |
| Spackman, Rev. G.            | 10 6           |
| Storey, W. Esq.              | 5              |
| Todd, H. E. Esq.             | 5              |
| Todd, S. A. Esq.             | 5              |
| Thompson, W. Esq.            | 1 1            |
| Thompson, Mrs. W.            | 1 1            |
| Wenn, H. Esq.                | 5              |
| White, Rev.                  | 5              |
| Wilkinson, J. Esq.           | 1 1            |
| Sums under 5s.               | 1 5            |
| <b>Total Subs.</b>           | <b>£28 6</b>   |
| <i>Donations.</i>            |                |
| Ash Rudd, Esq., J.P.         | 1 15 9         |
| Cubitt, Mrs. Hill Hotel      | 5 3            |
| Gee, W. C. Esq.              | 5              |
| Millar, Miss                 | 7 9            |
| Stamons, Miss Dorothy        | 6 6            |
| Summer Visitors' Collection  | 2 6            |
| Sums under 5s.               | 17             |
| <b>Total Dons.</b>           | <b>6 3 3</b>   |
| <b>Total Subs.</b>           | <b>£28 6</b>   |
| <b>Total</b>                 | <b>£44 3 9</b> |

**HUNSTANTON BRANCH.**

**President—**  
 H. LE STRANGE, Esq.

**Local Committee.**  
 Mr. R. BAGGE.  
 Rev. H. D. BARRETT.  
 Mr. G. F. A. CRESSWELL.  
 Mr. W. DONMAN.  
 Mr. J. W. HUNN.  
 Mr. W. H. LESLIE.  
 Lieut. G. S. SHUCKBURN, R.N., Inspecting Officer  
 H.M. Coastguard.  
 Mr. W. H. REECE.  
 Rev. H. SMITH.  
 Rev. PERCY C. STANLEY.  
 Mr. B. G. SUMPTER.  
 Mr. H. G. WARD.  
 Dr. WHITTY.

**Honorary Secretary—**  
 Rev. H. D. BARRETT.

**Annual Subscriptions.**

|                                       |     |
|---------------------------------------|-----|
| Amherst of Hackney, The Rt. Hon. Lord | 1 1 |
| Andrews, Rev. T.                      | 5   |
| Barclay & Co., North Walsham          | 1 1 |
| Birkbeck, Sir Edward, Bart.           | 1 1 |

**Annual Subscriptions.**

| <i>Annual Subscriptions.</i>          |                |
|---------------------------------------|----------------|
| <i>£.</i>                             | <i>s. d.</i>   |
| Ames-Lyde, Mrs.                       | 1 1            |
| Amherst of Hackney, The Rt. Hon. Lord | 1 1            |
| Bagge, R. L. Esq.                     | 10             |
| Bagge, Miss L.                        | 10             |
| Barrett, Rev. H. D.                   | 10             |
| Beckett, Mrs.                         | 10             |
| Bellamy, Rev. Dr.                     | 1 1            |
| Blyth, Robt., Esq.                    | 10             |
| Burgis, Mr. R.                        | 5              |
| Cresswell, C. A. Esq.                 | 1 1            |
| Curry, Percival, Esq.                 | 1 1            |
| Davy, the Misses                      | 10             |
| Donnan, Mr. W.                        | 1 1            |
| English Brothers                      | 1 1            |
| Eyre & Co. Messrs.                    | 1 1            |
| Fraser - Campbell, Mrs.               | 5              |
| Gilliat, Howard, Esq.                 | 1 1            |
| Green, Lady                           | 5              |
| Gurney & Co. Messrs.                  | 2 2            |
| Hayter, W. L. B. Esq.                 | 10 6           |
| Howard, Miss                          | 10 6           |
| Humble, Mr. S., Jun.                  | 10 6           |
| Hunn, Mr. J. W.                       | 1 1            |
| Ibberson, Mr. Chas.                   | 10 6           |
| Ibberson, Mr. H. G.                   | 1 1            |
| Lambert, Mr. Jas.                     | 5              |
| Lancaster, Mr. W. J.                  | 10             |
| Lennard, Lady                         | 1 1            |
| Leslie, W. H. Esq.                    | 1 1            |
| Le Strange, Hamon, Esq.               | 2 2            |
| Margetts, Mr. H.                      | 5              |
| Martin, Mrs.                          | 1              |
| Reece, W. H. Esq.                     | 10             |
| Robinson, C. T. Esq.                  | 10             |
| Rolfe, E. N. Esq.                     | 2 2            |
| Rolfe, Mrs. E.                        | 1 1            |
| Smith, Rev. H.                        | 10             |
| Sumpter, Mr. B. G.                    | 10             |
| Taylor, Joshua, Esq.                  | 10 6           |
| Thew, Herbert, Esq.                   | 10             |
| Waies, Mr. Ernest                     | 5              |
| Ward, Mr. H. G.                       | 5              |
| Wharton, Mr. R.                       | 10             |
| Whitmore, G. F. Esq.                  | 1 1            |
| Whitty, Dr.                           | 10             |
| <b>Total Subs.</b>                    | <b>£39 2 6</b> |
| <i>Donations.</i>                     |                |
| Boxes—                                |                |
| Boat House, &c.                       | 2 11 5         |
| Pillar Box, St. Edmund's              | 17             |
| Sums under 5s.                        | 1 7            |
| Collections—                          |                |
| At launces                            | 3 10           |
| By Coxswain                           | 18 9           |
| Rands, Master F.                      | 1 4 3          |
| <b>Total Dons.</b>                    | <b>9 3</b>     |
| <b>Total Subs.</b>                    | <b>£39 2 6</b> |

**KING'S LYNN BRANCH.**

**(No Local Committee.)**

**Treasurer—**  
 G. F. A. CRESSWELL, Esq.

**Honorary Secretary—**  
 Mr. C. H. LEMON, Bank, King's Lynn.

**Annual Subscriptions.**

|                   |     |
|-------------------|-----|
| Bagge, T. E. Esq. | 1 1 |
| Bird, Mr. F. A.   | 10  |
| Boon, Mr. W. D.   | 5   |
| Burch, Mrs. John  | 1 1 |

**Honorary Secretary—**  
 Rev. H. D. BARRETT.

|                           | £.         | s.        | d.        |
|---------------------------|------------|-----------|-----------|
| Cresswell, G. F. A. Esq.  | 1          | 1         | -         |
| Everard, R. C. F. Esq.    | 1          | 1         | -         |
| Groom, John, Esq.         | 10         | 6         |           |
| Groom, Major J. E.        | 5          |           |           |
| Gurney, S. A. Esq.        | 1          | 1         | -         |
| Hare, T. L. Esq. M.P.     | 1          | 1         | -         |
| Lancaster, Miss           | 10         |           |           |
| Mills, Mr. G. W.          | 5          |           |           |
| Pung, Mr. Thos.           | 1          |           |           |
| Stevenson, Mr. F. S.      | 5          |           |           |
| Thompson and Co., Messrs. | 1          | 1         | -         |
| <b>Total Subs.</b>        | <b>£10</b> | <b>17</b> | <b>6</b>  |
| <b>Donations.</b>         |            |           |           |
| Boxes                     | 1          | 10        | 5         |
| <b>Total</b>              | <b>£12</b> | <b>7</b>  | <b>11</b> |

**MUNDESLEY BRANCH**

(No Local Committee.)

Honorary Secretary  
F. O. TAYLOR, Esq., Norwich.

*Annual Subscriptions.*

|                                       |           |          |   |
|---------------------------------------|-----------|----------|---|
| Amherst of Hackney, The Rt. Hon. Lord | 1         | 1        | - |
| Chamberlin & Smith                    | 5         |          |   |
| Haldinstein & Sons                    | 10        |          |   |
| Southall & Co.                        | 10        |          |   |
| <b>Total</b>                          | <b>£2</b> | <b>6</b> |   |

**PALLING BRANCH.**

Local Committee—  
Mr. W. ADAM, Chief Officer  
H. M. Coastguard.  
Rev. A. GARWAY ATKINS.  
Rev. A. A. CROSSE.  
J. WISEMAN, Esq.

Honorary Secretary—  
Mr. E. FRENCH.

*Annual Subscriptions.*

|                             |           |           |   |
|-----------------------------|-----------|-----------|---|
| Amherst, The Rt. Hon. Lord  | 1         | 1         | - |
| Birkbeck, Sir Edward, Bart. | 1         | 1         | - |
| Wood, Miss                  | 10        |           |   |
| <b>Total Subs.</b>          | <b>£2</b> | <b>12</b> |   |

*Donations*

|                                                  |           |          |          |
|--------------------------------------------------|-----------|----------|----------|
| Collected by Mr. J. A. Wiseman                   | 1         | 10       |          |
| Palling and Waxham Church Collection             | 2         | 7        | -        |
| Contribution Box                                 | 5         |          |          |
| French, Mr. J., Bexhill-on-Sea, Contribution Box | 7         |          |          |
| Ditto, contributed by employes                   | 1         | 4        | 6        |
| <b>Total</b>                                     | <b>£8</b> | <b>5</b> | <b>6</b> |

**SHERINGHAM BRANCH.**

President—  
H. M. UPCHER, Esq., J.P., D.L.

Local Committee—  
Rev. J. S. BARFORD, M.A., Chairman.  
A. B. COOKE, Esq.  
WYNHAM CREMER, Esq., J.P.

JONATHAN DYBALL  
Major FORBES EDES.  
The CHIEF OFFICER H.M. COASTGUARD.

Joint Honorary Secretaries—  
W. J. EARLEY SUMPTER, Esq., L.R.C.P. Lon., &c.  
T. R. COOMBS, Esq., M.A.

*Annual Subscriptions.*

|                                       | £.         | s.       | d. |
|---------------------------------------|------------|----------|----|
| Amherst of Hackney, The Rt. Hon. Lord | 1          | 1        | -  |
| Barford, Rev. J. S.                   | 5          |          |    |
| Berg, Miss                            | 5          |          |    |
| Burrell, Mr. W. H.                    | 10         | 6        |    |
| Buxton, Sir Fowell, Bart.             | 2          |          |    |
| Cooke, A. B. Esq.                     | 15         |          |    |
| Cremner, W. Esq.                      | 1          | 1        | -  |
| Ed-n, Major Forbes                    | 1          |          |    |
| Mansfield, Hon. J. W.                 | 1          |          |    |
| Murray, Rev. J. O.F.                  | 10         |          |    |
| Rogers, John, Esq.                    | 10         |          |    |
| Stuart Mackenzie, Capt.               | 10         |          |    |
| Sumpter, W. J. Ernelly, Esq.          | 10         | 6        |    |
| Upcher, H. M. Esq., J.P., D.L.        | 1          |          |    |
| Upcher, Miss                          | 10         |          |    |
| <b>Total Subs.</b>                    | <b>£11</b> | <b>8</b> |    |

*Donations.*

|                  |            |          |          |
|------------------|------------|----------|----------|
| Sundry Donations | 13         | 9        |          |
| Collecting Boxes | 14         |          |          |
| <b>Total</b>     | <b>£25</b> | <b>2</b> | <b>9</b> |

**WELLS BRANCH.**

Patron and President—  
The Right Hon. The EARL OF LEICESTER, K.G.

Local Committee—  
Capt. JNO. LOYNES, Chairman.

EDWD. B. LOYNES.  
GEO. S. ANDREWS.  
HERBERT DAWING.  
S. EVERITT.  
Rev. G. H. N. INGLE.  
F. W. KERSLEY.  
J. T. MACK.  
A. W. RALLING.  
A. J. Ramm.  
T. READWIN.  
Lieut. G. S. SHUCKBURGH, R.N., Inape ting Officer  
H. M. Coa iguard.  
G. F. SMITH.  
JOHN M. WOOD.

Honorary Secretary—  
HERBERT E. LOYNES.

*Annual Subscriptions.*

|                                             |    |   |   |
|---------------------------------------------|----|---|---|
| Amherst of Hackney, the Rt. Hon. Lord       | 1  | 1 | - |
| Andrews, G.                                 | 5  |   |   |
| Barclay & Co. Messrs                        | 2  |   |   |
| Boulcott, Miss                              | 5  |   |   |
| Dawing, Herbert A.                          | 5  |   |   |
| Digby, Rev. C. T.                           | 10 |   |   |
| Eade, Lady                                  | 1  | 1 | - |
| Haycock, J. J.                              | 5  |   |   |
| Ingle, Rev. G. H.N.                         | 10 |   |   |
| Kersley, F. W.                              | 10 |   |   |
| Letoester, The Right Hon. The Earl of, K.G. | 5  |   |   |

|                                          | £.         | s.       | d.       |
|------------------------------------------|------------|----------|----------|
| Loynes, E. B.                            | 10         |          |          |
| Loynes, H. E.                            | 10         |          |          |
| Nelson, E.                               | 5          |          |          |
| Newman, R. W.                            | 10         | 6        |          |
| Ramm, A. J.                              | 5          |          |          |
| Rippingall, F. T. S. (for 1900 and 1901) | 9          |          |          |
| Rippingall, Miss                         | 10         |          |          |
| Rycroft, C.                              | 10         | 6        |          |
| Scott-Chad, J. S. Esq.                   | 1          |          |          |
| Shuckburgh Lieut. G. S., R.N.            | 10         |          |          |
| Smith, Messrs. F. & G., Ltd.             | 2          | 2        | -        |
| Topham, A. J.                            | 5          |          |          |
| Wood, J. M.                              | 10         |          |          |
| Sums under 5s.                           | 12         | 6        |          |
| <b>Total Subs.</b>                       | <b>£21</b> | <b>7</b> | <b>6</b> |

*Donations.*

|                                          |            |          |           |
|------------------------------------------|------------|----------|-----------|
| Leicester, Earl of, K.G. (1900 and 1901) | 10         |          |           |
| Life-boat "Box at Railway Station"       | 3          | 4        |           |
| <b>Total</b>                             | <b>£22</b> | <b>-</b> | <b>10</b> |

**WINTERTON BRANCH.**

Local Committee—

REV. K. BAGNALL-OAKLEY.  
Geo. M. BECK, Esq., J.P.  
H. K. BOND, Esq.  
MR. BRYAN, R.N.  
E. CONNOP, Esq., J.P.  
REV. W. A. GREEN.  
REV. G. MERRIMAN.  
REV. R. J. TACOR.

Honorary Secretary—  
G. WATERS BECK, Esq.

*Annual Subscriptions.*

|                                       |           |          |   |
|---------------------------------------|-----------|----------|---|
| Amherst of Hackney, The Rt. Hon. Lord | 1         | 1        | - |
| Birkbeck, Sir Edward, Bart.           | 1         | 1        | - |
| <b>Total Subs.</b>                    | <b>£2</b> | <b>2</b> |   |

**YARMOUTH AND CAISTER BRANCH**

President—  
Sir JOHN COLONB, K.C.M.G., M.P.

Local Committee—

Col. W. DIVER, Chairman.  
G. BECK, Esq.  
F. B. RYON, Esq.  
H. E. BUXTON, Esq.  
I. CAMERON, Esq.  
G. DIVER, Esq.  
Commander FREEMAN, R.N.  
WILLIAM HOLT, Esq.  
Capt J. THORP (Trinity Service).  
T. WATERS, Esq.  
R. WATLING, Esq.  
H. YOUELL, Esq.

Honorary Secretary—  
A. F. CLOWES, Esq.

Assistant Hon. Secretary—  
W. CASE, Esq., M.R.C.S.E.

*Annual Subscriptions.*

|                                       | £.         | s.       | d.       |
|---------------------------------------|------------|----------|----------|
| Amherst of Hackney, The Rt. Hon. Lord | 1          | 1        | -        |
| Arnold Brothers                       | 10         | 6        |          |
| Barclay & Co.                         | 2          | 2        | -        |
| Beeching Brothers                     | 2          | 2        | -        |
| Biddlecombe and Bening, Messrs.       | 10         | 6        |          |
| Burton, F.                            | 10         | 6        |          |
| Buxton, H. E.                         | 1          | 1        | -        |
| Capital and Counties Bank             | 1          | 1        | -        |
| Chamberlin, H.                        | 10         | 6        |          |
| Clowes, A. F.                         | 10         | 6        |          |
| Clowes, J. E.                         | 10         | 6        |          |
| Clowes, Miss Fanny                    | 10         | 6        |          |
| Diver, C.                             | 10         | 6        |          |
| Holt, W.                              | 10         | 6        |          |
| National Provincial Bank of England   | 1          | 1        | -        |
| Palmer, Mrs. W. D.                    | 1          | 1        | -        |
| Saul, T. & Son                        | 1          | 1        | -        |
| Thorp, Captain J. (Trinity Service)   | 1          | 1        | -        |
| <b>Total Subs.</b>                    | <b>£16</b> | <b>5</b> | <b>6</b> |

*Donations.*

|                                         |            |           |          |
|-----------------------------------------|------------|-----------|----------|
| Officers and men of the Trinity Service | 1          | 13        | 6        |
| Contribution Boxes                      | 40         | 2         | 6        |
| <b>Total Dons.</b>                      | <b>£41</b> | <b>16</b> |          |
| <b>Total Subs.</b>                      | <b>£58</b> | <b>1</b>  | <b>6</b> |

**Northamptonshire.**

**NORTHAMPTON BRANCH.**

(No Local Committee.)

Chairman—  
T. P. DORMAN, Esq.

Treasurer—  
W. G. HOBBS, Esq.

Collector—  
MR. A. H. KILBURN.

*Annual Subscriptions.*

|                                |            |          |   |
|--------------------------------|------------|----------|---|
| Barry, James, Esq., J.P.       | 1          |          |   |
| Bostock, F. Esq.               | 1          | 1        | - |
| Dorman, T. P. Esq.             | 1          | 1        | - |
| Grafton, His Grace the Duke of | 1          |          |   |
| Hesleden, B. Esq.              | 5          |          |   |
| Hobbs, W. G. Esq.              | 5          |          |   |
| Jones, Mrs.                    | 10         | 6        |   |
| Manfield and Sons, Messrs.     | 10         |          |   |
| Markham, C. Esq.               | 2          |          |   |
| Markham, J. M. Esq.            | 10         |          |   |
| Page, A. Esq.                  | 5          |          |   |
| Philips, P. Esq., J.P.         | 1          | 1        | - |
| Ratcliffe, T. Esq.             | 10         | 6        |   |
| Sheffield, D. Esq.             | 5          |          |   |
| Shoosmith, W. Esq.             | 10         |          |   |
| Turner Bros., Messrs.          | 10         |          |   |
| <b>Total</b>                   | <b>£10</b> | <b>4</b> |   |

**ANNUAL SUBSCRIPTIONS AND DONATIONS TO BRANCHES. 475**

**PETERBOROUGH BRANCH.**  
 President—  
**J. HENRY BERRY, Esq., J.P.**  
 Treasurer—  
**Lieut.-Col. STUBBS, J.P.**  
 Honorary Secretaries—  
**A. PERCIVAL, Esq.**  
**EDWARD SWALLOW, Esq.**

*Annual Subscriptions.*

|                                                        | £.         | s.       | d.       |
|--------------------------------------------------------|------------|----------|----------|
| Argles, Miss                                           | 5          | —        | —        |
| Ball, Rev. Canon                                       | 5          | —        | —        |
| Barford & Perkins, Messrs.                             | 1          | 1        | —        |
| Bays, Messrs. E. J. and A. C.                          | 10         | —        | —        |
| Beaver, Mr. Alderman, J.P.                             | 5          | —        | —        |
| Beeby, Mr. J. H., J.P.                                 | 1          | 1        | —        |
| Bird, Mrs.                                             | 1          | 1        | —        |
| Bolger, Mrs.                                           | 5          | —        | —        |
| Cadge & Colman, Messrs.                                | 1          | —        | —        |
| Capron, Rev. G. H.                                     | 10         | —        | —        |
| Clarabut Mr. W.                                        | 10         | —        | —        |
| Clayton, Rev. Canon                                    | 10         | —        | —        |
| Cliffe, Mr. Councillor, J.P.                           | 5          | —        | —        |
| Clifton, Mr. Alderman                                  | 5          | —        | —        |
| Crick, Mr. Councillor G.A.S.                           | 5          | —        | —        |
| Crick, Mrs.                                            | 5          | —        | —        |
| Crisp, Mr. E.                                          | 5          | —        | —        |
| Eandy, Mr. Charles                                     | 5          | —        | —        |
| Everard, Mr. C.                                        | 1          | 1        | —        |
| Fairweather, Mr. J.                                    | 5          | —        | —        |
| Fitzwilliam, Mr. G. C. W., Mayor of Peterborough, J.P. | 1          | 1        | —        |
| Fox & Vergetie, Messrs.                                | 5          | —        | —        |
| Gray, Mr. G. J.                                        | 5          | —        | —        |
| Harrison, Mr. J.                                       | 5          | —        | —        |
| Hill, Mr. R.                                           | 5          | —        | —        |
| Hughes, Mr. R. H.                                      | 5          | —        | —        |
| Jolly, Dr. R. W.                                       | 10         | 6        | —        |
| Keeble, Mr. Councillor A. J.                           | 5          | —        | —        |
| Keeble Mr. Councillor G., J.P.                         | 5          | —        | —        |
| Keeby, Mr. J. Y.                                       | 5          | —        | —        |
| Kirkwood, Dr. G.                                       | 10         | 6        | —        |
| MacDonnell, Rev. Canon                                 | 5          | —        | —        |
| Mellows, Mr. W.                                        | 10         | 6        | —        |
| Northampton Brewery Co.                                | 10         | 6        | —        |
| Nutt, Mrs.                                             | 5          | —        | —        |
| Paling, Major R.                                       | 5          | —        | —        |
| Pank, Mr. H.                                           | 5          | —        | —        |
| Paten, Mr. A. J.                                       | 10         | 6        | —        |
| Percival, Mr. A.                                       | 1          | 1        | —        |
| Priestley, Mr. T. M.                                   | 5          | —        | —        |
| Purvis, Mr. R., M.P.                                   | 1          | 1        | —        |
| Redhead, Mr. Alderman, J.P.                            | 10         | —        | —        |
| Sharp, Mr. W. H.                                       | 5          | —        | —        |
| Souham, Miss                                           | 10         | —        | —        |
| Stones, Mr. T.                                         | 5          | —        | —        |
| Strong, Col. C.L., J.P.                                | 1          | —        | —        |
| Tansley, Mr. J.                                        | 5          | —        | —        |
| Walker, Miss                                           | 5          | —        | —        |
| Wainlock, Mr. J.                                       | 5          | —        | —        |
| Woodford, Mr. L. B.                                    | 5          | —        | —        |
| Sums under 5s.                                         | 2          | 17       | 6        |
| <b>Total Subs.</b>                                     | <b>£30</b> | <b>3</b> | <b>—</b> |

*Donations.*  
 English Brothers, Ltd. 1 1 —  
 Jones, Rev. L. T. 5 — —

|                    | £.         | s.        | d.       |
|--------------------|------------|-----------|----------|
| Thompson, Messrs.  | 1          | 1         | —        |
| Tryon, Rev. A. W.  | —          | 10        | —        |
| Sums under 5s.     | —          | 2         | 6        |
| <b>Total Dons.</b> | <b>2</b>   | <b>19</b> | <b>6</b> |
| <b>Total Subs.</b> | <b>30</b>  | <b>3</b>  | <b>—</b> |
|                    | <b>£33</b> | <b>2</b>  | <b>6</b> |

**Northumberland.**

**ALNMOUTH BRANCH.**

*Local Committee—*  
**H. E. BROWN, Esq.**  
**Rev. D. MOORS.**  
**W. ROBERTSON, Esq.**  
**H. W. WALTON, Esq.**  
*Honorary Secretary—*  
**The Rev. D. MOORE.**

*Annual Subscriptions.*

|                                   |            |          |          |
|-----------------------------------|------------|----------|----------|
| Armstrong, Lord, the late         | 1          | 1        | —        |
| Brown, H. E. Esq.                 | 10         | —        | —        |
| Browne, A. Esq.                   | 1          | —        | —        |
| Chrisp, L. H. Esq.                | 10         | 6        | —        |
| For-ter, Mrs.                     | 1          | 1        | —        |
| Gibson, J. G. Esq.                | 2          | 2        | —        |
| Hindmarsh, W. T. Esq.             | 1          | —        | —        |
| Moore, Rev. D.                    | 10         | —        | —        |
| Northumberland, The Duke of.      | 2          | —        | —        |
| Percy, The Earl                   | 1          | —        | —        |
| Purvis, H. Esq.                   | 10         | —        | —        |
| Robertson, Messrs.                | 5          | —        | —        |
| Scott, H. Esq.                    | 1          | —        | —        |
| Shillibotte Colliery, Lessees of. | 10         | —        | —        |
| Stanton, C. Esq.                  | 1          | —        | —        |
| Tate, T. Esq.                     | 10         | —        | —        |
| Walton, H. W. Esq.                | 5          | —        | —        |
| Wheeler, Mrs.                     | 1          | —        | —        |
| Williams, H. J. Esq.              | 10         | —        | —        |
| Woods, James, Esq.                | 1          | 1        | —        |
| <b>Total Subs.</b>                | <b>£17</b> | <b>5</b> | <b>6</b> |

*Donations.*  
 Contribution Boxes. — 7 4  
**Total** ..... £17 12 10

**BERWICK BRANCH.**

*President—*  
**Lady FRANCIS OSBOENE.**  
*Local Committee—*  
**Capt. FORBES, R.N., Chairman.**  
**COLLECTOR OF CUSTOMS CHIEF OFFICER OF COAST-GUARD (Mr. COLLINS).**  
**W. J. DIXON.**  
**F. EDMUNSON.**  
**Dr. C. FRASER.**  
**H. G. GREENWOOD.**  
**HARBOUR-MASTER.**  
**WILLIAM HENNING.**  
**DAVID HERRIOT.**  
**Rev. R. C. INGLIS.**  
**INSPECTING COMMANDRE OF COASTGUARD.**  
**Capt. NORMAN, R.N.**  
**B. V. SNOCLAIR.**  
**G. F. SLEVEN (Mayor).**

*Honorary Treasurer—*  
**JOHN BARR.**  
*Honorary Secretary*  
**Dr. CHARLES L. FRASER.**

*Annual Subscriptions.*

|                                            | £. | s. | d. |
|--------------------------------------------|----|----|----|
| Alder & Son                                | 5  | —  | —  |
| Balfour, C. B. Esq.                        | 2  | —  | —  |
| Barclay & Co.                              | 1  | —  | —  |
| Berwick Salmon Co.                         | 1  | —  | —  |
| Blake, F. D. Esq.                          | 5  | —  | —  |
| Boston Brothers                            | 5  | —  | —  |
| Carr, Miss Lucy                            | 5  | —  | —  |
| Carter, Thos. Esq.                         | 5  | —  | —  |
| Junr.                                      | 5  | —  | —  |
| Chisholm, Mrs.                             | 5  | —  | —  |
| Christison, H. L. Esq.                     | 5  | —  | —  |
| Collingwood, E. J.                         | 1  | —  | —  |
| Collingwood, J. G. Esq.                    | 10 | —  | —  |
| Craig, N. M.                               | 5  | —  | —  |
| Craik,                                     | 5  | —  | —  |
| Crossman, Misses, Edgewar.                 | 2  | 2  | —  |
| Crossman L. M. Esq.                        | 10 | —  | —  |
| Darling, Capt.                             | 5  | —  | —  |
| Darling, Messrs.                           | 1  | 1  | —  |
| Dickinson, Miss. (Levy) Col., C.B., A.D.C. | 5  | —  | —  |
| Dixon, J. W. Esq.                          | 5  | —  | —  |
| Judds, A. J. Esq.                          | 5  | —  | —  |
| Edgar, Peter                               | 5  | —  | —  |
| Edmiston, F. Esq.                          | 5  | —  | —  |
| Eder, William, Esq.                        | 5  | —  | —  |
| Embleton, Thos. Esq.                       | 10 | —  | —  |
| Evan, Miss R.                              | 5  | —  | —  |
| Forbes, Capt. R.N.                         | 10 | —  | —  |
| Fordyce - Buchan, Miss                     | 5  | —  | —  |
| Forster, Col. James                        | 1  | 1  | —  |
| Fry, George, Esq.                          | 10 | 6  | —  |
| Gaul B. K.                                 | 5  | —  | —  |
| Gille, Mrs.                                | 5  | —  | —  |
| Grey, Edward, Esq.                         | 5  | —  | —  |
| Hall, Sir Basil, Bt.                       | 2  | —  | —  |
| Harrison, G. A. Esq.                       | 5  | —  | —  |
| Henderson Bros.                            | 5  | —  | —  |
| Herriot, David, Esq.                       | 1  | 1  | —  |
| Hindmarsh, W. Esq.                         | 1  | —  | —  |
| Hodgson, Rev. Canon                        | 5  | —  | —  |
| Hogarth, W. & J.                           | 5  | —  | —  |
| Hume Mrs.                                  | 5  | —  | —  |
| Hunter, Major.                             | 2  | —  | —  |
| Hutchinson, John, Esq.                     | 5  | —  | —  |
| Irvia, Rev. J. A.                          | 5  | —  | —  |
| Jones, F. D'Arcy                           | 5  | —  | —  |
| Lipton, Ltd.                               | 10 | 6  | —  |
| Lyle, Wm.                                  | 5  | —  | —  |
| MacKay, Dr.                                | 5  | —  | —  |
| MacLagan, Dr.                              | 5  | —  | —  |
| MacLagan, P. S. Esq.                       | 5  | —  | —  |
| Marshall, Robt. Esq.                       | 5  | —  | —  |
| Mason, Francis                             | 5  | —  | —  |
| McCreath, H. G. Esq., J.P.                 | 10 | —  | —  |
| Mein, Jas. A. W. Esq.                      | 5  | —  | —  |
| Miller, A. L. Esq., J.P.                   | 5  | —  | —  |
| Miller, Alex.                              | 5  | —  | —  |
| Mortalee, J. Esq.                          | 10 | 6  | —  |
| Morrison, George                           | 5  | —  | —  |
| Muschamp, Miss                             | 10 | 6  | —  |
| Newbould, Mr.                              | 1  | 1  | —  |
| Norman, Capt., R.N.                        | 1  | —  | —  |
| Osborne, Lord Fr. Esq.                     | 2  | 2  | —  |
| Taxton, T. A. Esq.                         | 5  | —  | —  |
| Patton and Purves                          | 5  | —  | —  |
| Peaterson, Miss                            | 5  | —  | —  |
| Pennycuik, Major, K.O.S.B.                 | 5  | —  | —  |
| Perkins, Chas.                             | 5  | —  | —  |
| Ravenhill, Col.                            | 5  | —  | —  |
| Reay, Lady                                 | 1  | —  | —  |
| Redpath & Son, W.                          | 10 | 6  | —  |
| Richardson, H. Esq.                        | 5  | —  | —  |

|                              | £.         | s.        | d.       |
|------------------------------|------------|-----------|----------|
| Riddell, R. Esq.             | 5          | —         | —        |
| Riddell, Mrs.                | 5          | —         | —        |
| Riddell, Miss                | 5          | —         | —        |
| Roberts, William             | 5          | —         | —        |
| Robertson, A. Tower          | 5          | —         | —        |
| Robertson, Watson            | —          | —         | —        |
| Askew, Esq.                  | 1          | 1         | —        |
| Robertson, Miss              | 10         | —         | —        |
| Robson, J. T.                | 5          | —         | —        |
| Roxburgh, Duke of            | 2          | 2         | —        |
| Sanderson, S. Esq.           | 10         | —         | —        |
| Sinclair, B. G. Esq.         | 5          | —         | —        |
| Skelly, B. D.                | 5          | —         | —        |
| Smal, H. R. Esq.             | 5          | —         | —        |
| Smythe, Rev. W. M.           | 5          | —         | —        |
| Steven, G. F.                | 5          | —         | —        |
| Stevenson, Jas. Esq.         | 5          | —         | —        |
| Storey, Mrs.                 | 1          | 1         | —        |
| Swanston, Mrs.               | 1          | —         | —        |
| Thomson Bros.                | 5          | —         | —        |
| Tippinge, Capt.              | 2          | 2         | —        |
| Tweedside Co-operative Store | 2          | —         | —        |
| Tyer, T. Esq.                | 10         | 6         | —        |
| Tyler's Ho t Co.             | 10         | —         | —        |
| Wailbank, Miss               | 1          | 1         | —        |
| Watson, Miss                 | 10         | —         | —        |
| Watson - Armstrong, Mrs.     | 1          | —         | —        |
| Watson - Armstrong, Master   | 5          | —         | —        |
| Watson - Arms tong, Miss     | 5          | —         | —        |
| Weatherhead, J. K. Esq.      | 10         | —         | —        |
| Weatherston, Joseph Esq.     | 10         | —         | —        |
| Willoby, E. Esq.             | 5          | —         | —        |
| Sums under 5s.               | 1          | 15        | 6        |
| <b>Total Subs.</b>           | <b>£67</b> | <b>14</b> | <b>6</b> |

*Donations.*  
 Douglas, Mr. 1 1 —  
 Edinburgh Berwick Club — 10 —  
 Greenwood, Mrs. — 9 —  
 Johnston, Mrs. Geo. 10 —  
 Shipwrecked Mariners' Society — 12 —  
 Tweedmouth Covert Party — 1 13 —  
 Sums under 5s. — 5 —  
 Contribution Boxes. 1 13 10  
**Total Dons.** .. 16 3 10  
**Total Subs.** .. 67 14 6  
**£83 18 4**

**BLYTH BRANCH.**

*Local Committee—*  
**Mr. MICHAEL REDMOND, Chairman.**  
**Chief Officer of Coastguard.**  
**E. CARPENTER.**  
**Mr. JOHN DENT.**  
**Mr. GEORGE DINSDALE.**  
**Mr. R. B. DORMAND.**  
**Mr. A. H. DROMGOOLE.**  
**Mr. JOHN EASTON.**  
**Mr. JOHN HEDLEY.**  
**Mr. R. L. MANNERS.**  
**Dr. NEWSTEAD.**  
**Mr. J. H. NICHOLSON.**  
**Mr. THOMAS C. NICHOLSON.**  
**Mr. J. NIXON.**  
**Mr. JOHN W. PARSONS.**  
**Mr. G. J. TYRRELL.**  
**Mr. Wm. M. WARD.**  
**Mr. W. C. WINSHIP.**  
*Honorary Secretary—*  
**Mr. JOHN R. EASTON.**

| Annual Subscriptions.                           |             | £.        | s.       | d.       |
|-------------------------------------------------|-------------|-----------|----------|----------|
| Ashington Coal Co., Limited.....                | 1           | 1         | -        | -        |
| Parcay & Co., Ltd.....                          | 3           | 3         | -        | -        |
| Bedlington Coal Co., Ltd.....                   | 2           | 2         | -        | -        |
| Blyth & Tyne Brewery Co., Ltd.....              | -           | 5         | -        | -        |
| Blyth Ship Building Company, Ltd.....           | 1           | -         | -        | -        |
| Burdon, A. E. (1900 and 1901).....              | 2           | -         | -        | -        |
| Central Co-operative Society Limited            | 2           | 2         | -        | -        |
| Charlton, W.....                                | 5           | -         | -        | -        |
| Cowpen Coal Co., Ltd.                           | 2           | 2         | -        | -        |
| Craggs, Mrs. T.....                             | 5           | -         | -        | -        |
| Cromb, Dr. J.....                               | 5           | -         | -        | -        |
| Cummings, Geo.....                              | 5           | -         | -        | -        |
| Davison, J.....                                 | 5           | -         | -        | -        |
| Dawson, Mrs. G.....                             | 10          | -         | -        | -        |
| Dent & Co.....                                  | 10          | -         | -        | -        |
| Guthrie & Guthrie.....                          | 5           | 6         | -        | -        |
| Hedley and Co.....                              | 10          | 6         | -        | -        |
| Hodgkin, Barnett, Pease, Spence & Co.           | 3           | 3         | -        | -        |
| Inman's Stores, L. d.                           | 5           | -         | -        | -        |
| James, Rev. C. W.....                           | 5           | -         | -        | -        |
| Jefferson, A.....                               | 10          | 6         | -        | -        |
| Keely-ide, J.....                               | 5           | -         | -        | -        |
| Leabton and Co.....                             | 3           | 3         | -        | -        |
| Lee, Jos.....                                   | 5           | -         | -        | -        |
| Lynn & Rutherford.....                          | 5           | -         | -        | -        |
| Mathwin & Son.....                              | 5           | -         | -        | -        |
| Mouat, John.....                                | 6           | -         | -        | -        |
| Petersen, Wm. Ltd.....                          | 5           | -         | -        | -        |
| Ridley, The Right Hon. Lord Viscount.....       | 5           | -         | -        | -        |
| Sanderson, H. T. B.....                         | 5           | -         | -        | -        |
| Saunders & Co.....                              | 5           | -         | -        | -        |
| Seaton Delaval Coal Co., Ltd.....               | 2           | 2         | -        | -        |
| Sidney, Son and Alderson.....                   | 10          | -         | -        | -        |
| Smith, W. R.....                                | 5           | -         | -        | -        |
| Straker, W. P.....                              | 5           | -         | -        | -        |
| Tate, A. & Co.....                              | 5           | -         | -        | -        |
| Thompson, J.....                                | 1           | 1         | -        | -        |
| Thornton and Croft Trustees, per Mr. Clark..... | 2           | 2         | -        | -        |
| Ward, W. M.....                                 | 5           | -         | -        | -        |
| Watson-Armstrong, W. A.....                     | 1           | -         | -        | -        |
| Watts, Waits & Co.                              | 5           | 5         | -        | -        |
| Whitefield & Co.....                            | 10          | 6         | -        | -        |
| Willson, Walter.....                            | 10          | -         | -        | -        |
| Worms & Co.....                                 | 10          | 6         | -        | -        |
| Wright, G & N.....                              | 5           | -         | -        | -        |
| Sums under 5s.....                              | 6           | 14        | -        | -        |
| <b>Total Subs.</b>                              | <b>£52</b>  | <b>12</b> | <b>-</b> | <b>-</b> |
| <b>Donations.</b>                               |             |           |          |          |
| Dues collected at Custom House..                | 86          | 5         | -        | -        |
| Contribution Boxes at Ditto.....                | 1           | 9         | 7        | -        |
| Ditto at Blyth Shipyard.....                    | -           | 14        | -        | -        |
| Blyth Boathouse Box.....                        | -           | 7         | -        | -        |
| Beaside Coal Co., L. d.....                     | 1           | 1         | -        | -        |
| Brumell, F.....                                 | 1           | 1         | -        | -        |
| "Charing Cross" s.s., per Capt. Mills           | -           | 15        | -        | -        |
| Sums under 5s.....                              | -           | 2         | 6        | -        |
| <b>Total Dons.</b>                              | <b>91</b>   | <b>15</b> | <b>1</b> | <b>-</b> |
| <b>Total Subs.</b>                              | <b>£144</b> | <b>7</b>  | <b>1</b> | <b>-</b> |

| BOULMER BRANCH.                                     |                 |
|-----------------------------------------------------|-----------------|
| <b>Local Committee—</b>                             |                 |
| Rev. H. G. DICKINSON, Chairman.                     |                 |
| Mr. THOMAS DODDS.                                   |                 |
| Mr. JOHN MIDDLEMAS.                                 |                 |
| <b>Honorary Secretary—</b>                          |                 |
| ROBERT BROWN, Esq.                                  |                 |
| <b>Annual Subscriptions.</b>                        |                 |
| £.                                                  | s. d.           |
| Allgood, Rev. James                                 | 1 - -           |
| Bell, Mrs.                                          | 1 1 -           |
| Bosquet, C. B. Esq.                                 | 1 1 -           |
| Brown, Robert                                       | 1 - -           |
| Brown, Alex. Esq.                                   | 1 - -           |
| Collinson, Mr.                                      | 10 - -          |
| Crazer, T. W. Esq.                                  | 10 - -          |
| Dickinson, Rev. G. H.                               | 10 6 -          |
| Dodds Thomas                                        | 10 - -          |
| Grey, The Earl                                      | 2 - -           |
| Grey, Sir E. Bart. M.P.                             | 1 - -           |
| Grey, Mrs.                                          | 10 - -          |
| Middlemas, Messrs.                                  | 10 - -          |
| Northumberland, The Duke of                         | 2 - -           |
| Percy, Earl                                         | 1 - -           |
| Ronaldson, Mrs.                                     | 10 - -          |
| Smith, The Misses                                   | 5 - -           |
| Tate, J. Esq.                                       | 10 - -          |
| Thorpe, Rev. W.                                     | 10 - -          |
| <b>Total Subs.</b>                                  | <b>£15 17 6</b> |
| <b>Donations.</b>                                   |                 |
| Contribution Boxes                                  | - 6 8           |
| <b>Total</b>                                        | <b>£16 4 2</b>  |
| <b>CRESSWELL BRANCH</b>                             |                 |
| (No Local Committee.)                               |                 |
| <b>Honorary Secretary—</b>                          |                 |
| F. WETHERELL, Esq.                                  |                 |
| <b>Annual Subscriptions.</b>                        |                 |
| Cresswell, A. F. B.                                 | 10 - -          |
| Esq.                                                | 10 - -          |
| <b>Total</b>                                        | <b>£10 - -</b>  |
| <b>CULLER COATS AND WHITLEY BRANCH.</b>             |                 |
| <b>Chairman—</b>                                    |                 |
| MR. HENRY BAILEY, J. P.                             |                 |
| <b>Local Committee—</b>                             |                 |
| Mr. CRAVEN, Coastguard officer, ex-off. Tyne-mouth. |                 |
| Dr DUKE (Whitley).                                  |                 |
| Mr. HRAVSBIDE ..                                    |                 |
| Mr. T. Lamb-rt (Cullercoats).                       |                 |
| Rev. E. SMITH (Whitley).                            |                 |
| Mr. SWAN (Cullercoats).                             |                 |
| <b>Hon. Sec. and Treasurer—</b>                     |                 |
| Mr. E. J. LEESON.                                   |                 |
| <b>Annual Subscriptions.</b>                        |                 |
| Bailey, H. R., J. P.                                | 10 - -          |
| Crawford, F. S.                                     | 1 1 -           |
| Douglass, Jas.                                      | 10 - -          |
| Hope, W.                                            | 10 - -          |
| Hoyle, T.                                           | 10 - -          |

| LAZBY DR.                                     |            | £.        | s.       | d.       |
|-----------------------------------------------|------------|-----------|----------|----------|
| Leeson B. J.                                  | 1          | -         | -        | -        |
| Maugham, I.                                   | 1          | -         | -        | -        |
| Pring, Dr.                                    | 1          | -         | -        | -        |
| Smith, Rev. E.                                | 1          | -         | -        | -        |
| Swan, J. C.                                   | 1          | -         | -        | -        |
| <b>Total Subs.</b>                            | <b>£6</b>  | <b>11</b> | <b>-</b> | <b>-</b> |
| <b>Donations.</b>                             |            |           |          |          |
| Collection Boxes                              | 2          | 1         | 3        | -        |
| <b>Total</b>                                  | <b>£8</b>  | <b>12</b> | <b>3</b> | <b>-</b> |
| <b>HAUXLEY BRANCH.</b>                        |            |           |          |          |
| <b>Local Committee—</b>                       |            |           |          |          |
| S. K. WIDDINGTON, Esq., J.P., Chairman.       |            |           |          |          |
| MIDDLETON H. DAND, Esq., J.P., Vice-Chairman. |            |           |          |          |
| H. ANDREWS, Esq.                              |            |           |          |          |
| T. H. BAINBRIDGE, Esq.                        |            |           |          |          |
| M. MACLEAN, Esq.                              |            |           |          |          |
| JOHN D. MILBURN, Esq.                         |            |           |          |          |
| Jr. SMYTH.                                    |            |           |          |          |
| EDWARD TREW, Esq.                             |            |           |          |          |
| <b>Honorary Secretary—</b>                    |            |           |          |          |
| Rev. JAMES FAIRBROTHER.                       |            |           |          |          |
| <b>Annual Subscriptions.</b>                  |            |           |          |          |
| Bainbridge, T. H. Esq.                        | 2          | 2         | -        | -        |
| Carr, Rev. T. W.                              | 1          | -         | -        | -        |
| Dand, M. H. Esq.                              | 1          | 1         | -        | -        |
| Fairbrother, Rev. J.                          | 10         | -         | -        | -        |
| Lawsom-Smith, E. M. Esq.                      | 2          | -         | -        | -        |
| Milburn, John D. Esq.                         | 2          | 2         | -        | -        |
| Shield, Miss                                  | 10         | -         | -        | -        |
| Trew, Edw. Esq.                               | 10         | 6         | -        | -        |
| Warkworth, H. Bour.                           | 10         | -         | -        | -        |
| Commissioners of 10                           | -          | -         | -        | -        |
| Widdington, S. F. Esq.                        | 2          | 2         | -        | -        |
| <b>Total Subs.</b>                            | <b>£21</b> | <b>17</b> | <b>6</b> | <b>-</b> |
| <b>HOLY ISLAND BRANCH.</b>                    |            |           |          |          |
| <b>Local Committee—</b>                       |            |           |          |          |
| L. MORLEY CROSSMAN, Esq.                      |            |           |          |          |
| HENRY SMITHERS, Esq.                          |            |           |          |          |
| <b>Honorary Secretary—</b>                    |            |           |          |          |
| Rev. D. BRYSON.                               |            |           |          |          |
| <b>Annual Subscriptions.</b>                  |            |           |          |          |
| Armstrong, Lord, the late                     | 1          | 1         | -        | -        |
| Cro-man, Sir Wm., the late                    | 2          | 2         | -        | -        |
| Cro-w's Trustees                              | 2          | 2         | -        | -        |
| Cruddas, W. D. Esq.                           | 1          | 1         | -        | -        |
| Douglas, Mrs.                                 | 1          | -         | -        | -        |
| Grey, J. Esq.                                 | 10         | -         | -        | -        |
| Robertson, W. A. Esq.                         | 1          | 1         | -        | -        |
| Tankerville, Earl                             | 1          | 1         | -        | -        |
| Watson, Col. W. H.                            | 5          | -         | -        | -        |
| <b>Total Subs.</b>                            | <b>£14</b> | <b>18</b> | <b>-</b> | <b>-</b> |
| <b>Donations.</b>                             |            |           |          |          |
| Contribution boxes                            | 10         | 6         | -        | -        |
| <b>Total</b>                                  | <b>£15</b> | <b>8</b>  | <b>6</b> | <b>-</b> |

| NEWBIGGIN BRANCH.                                   |                |
|-----------------------------------------------------|----------------|
| <b>Local Committee—</b>                             |                |
| Rev. O. RHODES, Chairman.                           |                |
| WILLIAM ALMOND.                                     |                |
| J. H. BROWN.                                        |                |
| ROBERT GRAY.                                        |                |
| JOHN TATE.                                          |                |
| JAMES TRESCOT, Station Officer of Coastguard.       |                |
| J. W. WOOD.                                         |                |
| <b>Honorary Secretary—</b>                          |                |
| JOHN TATE.                                          |                |
| <b>Annual Subscriptions.</b>                        |                |
| £.                                                  | s. d.          |
| Bell, J. Louthian                                   | 1 1 -          |
| J. H. BROWN                                         | 10 - -         |
| Gray, Robert                                        | 10 6 -         |
| Lownds, J. R.                                       | 10 - -         |
| Maling, J. F.                                       | 10 6 -         |
| Mall, G. J. J.                                      | 10 - -         |
| Rhodes, Rev. O.                                     | 10 - -         |
| Sample, Thos.                                       | 10 - -         |
| Short, Mrs.                                         | 1 1 -          |
| Tate, John                                          | 10 - -         |
| Wood, J. W.                                         | 10 - -         |
| <b>Total Subs.</b>                                  | <b>£6 13 -</b> |
| <b>Donations.</b>                                   |                |
| Contribution Boxes                                  | - 14 2         |
| <b>Total</b>                                        | <b>£7 7 2</b>  |
| <b>NEWCASTLE &amp; TYNE MOUTH BRANCH.</b>           |                |
| <b>Vice-Patrons—</b>                                |                |
| RT. HON. EARL RAVENSWORTH.                          |                |
| Right Hon. LORD HASTINGS.                           |                |
| W. B. BEAUMONT, Esq. M.P.                           |                |
| <b>Preside: t—</b>                                  |                |
| <b>Local Committee—</b>                             |                |
| Rev. CANON HICKS, Chairman.                         |                |
| H. E. P. ADAMSON.                                   |                |
| IVAN BABING.                                        |                |
| OSWIN BELL.                                         |                |
| NORMAN BURNETT.                                     |                |
| JOHN BRUCE, Harbour-master, North Shields.          |                |
| W. CRAVEN, Chief Officer of Coastguard, Tyne-mouth. |                |
| C. B. GOLDSON.                                      |                |
| JAMES HALL.                                         |                |
| ARTHUR KIDD.                                        |                |
| F. E. MESSENT.                                      |                |
| ROLAND PHILIPSON.                                   |                |
| JOHN SPARKMAN.                                      |                |
| JOHN FORSTER SPENCE.                                |                |
| G. B. WILKINSON.                                    |                |
| J. A. WILLIAMSON.                                   |                |
| JOHN M. WINTER.                                     |                |
| <b>Treasurer—</b>                                   |                |
| RALPH E. LAMSTON.                                   |                |
| <b>Hon. Secretary—</b>                              |                |
| OSWIN BELL.                                         |                |
| <b>Hon. Auditors—</b>                               |                |
| J. M. WINTER & SON, Accountants, Newcastle-on-Tyne. |                |



**ANNUAL SUBSCRIPTIONS AND DONATIONS TO BRANCHES. 477**

| <i>Annual Subscriptions.</i>                            |                 |
|---------------------------------------------------------|-----------------|
|                                                         | <i>£. s. d.</i> |
| Angus, Geo., & Co.                                      | 1 1 -           |
| Armstrong, Sir W. G., Whitworth & Co., Ltd.             | 2 2 -           |
| Bainbridge & Co.                                        | 1 1 -           |
| Barclay & Co.                                           | 5 5 -           |
| Bell Owin                                               | 10 - -          |
| Henson, W. & Son                                        | 1 1 -           |
| Heasler, Waechter & Co., Limited                        | 1 1 -           |
| Bowes, John, & Partners, Ltd.                           | 1 1 -           |
| Brown, J. J.                                            | 10 6 -          |
| Brown, Ralph                                            | 2 2 -           |
| Clapham, H. & Co.                                       | 10 6 -          |
| Clayton, J. B.                                          | 1 1 -           |
| Dees, R. R.                                             | 10 6 -          |
| Dixon, S. & C.W. & Co.                                  | 10 6 -          |
| Farley, Clarke, and Berkeley                            | 1 1 -           |
| Fenwick, Gerard                                         | 1 1 -           |
| Fenwick, Mark                                           | 1 1 -           |
| Forster, James J.                                       | 10 6 -          |
| Foster, Blackett and Wilson                             | 10 6 -          |
| Greene, J. and Son                                      | 1 1 -           |
| Hart, J. De                                             | 1 1 -           |
| Hawthorn, Leslie, & Co.                                 | 1 1 -           |
| Hicks, Rev. Canon                                       | 10 - -          |
| Holmes, W. H.                                           | 1 1 -           |
| Joicey, Jas. & Co.                                      | 1 1 -           |
| Lalng Alex. (2 years)                                   | 1 1 -           |
| Lamb, B. O.                                             | 2 2 -           |
| Lambton & Co. Messrs.                                   | 5 5 -           |
| Lambton, R. E.                                          | 1 1 -           |
| Maling, C. T.                                           | 1 1 -           |
| Nelson, Dunkin, & Co.                                   | 1 1 -           |
| Newcastle Branch of National Provincial Bank of England | 3 3 -           |
| Ors, Backworth Colly.                                   | 1 1 -           |
| Owners of Charlaw Colliery                              | 10 6 -          |
| Owners Peiaw Main Colliery                              | 2 2 -           |
| Owners of Bedlington Colliery                           | 2 2 -           |
| Phillipson, Roland                                      | 10 - -          |
| Pymant Bell & Co.                                       | 1 1 -           |
| Ravenworth, Rt. Hon. Earl                               | 2 - -           |
| Richardson Bros.                                        | 10 6 -          |
| Ridley, Son, & Tully, John                              | 10 6 -          |
| Smith, T. & W.                                          | 1 1 -           |
| Stephens & Mawson                                       | 5 - -           |
| Straker, Chas. E.                                       | 1 1 -           |
| Two General Ferry Company                               | 5 5 -           |
| Watson, S. O.                                           | 10 6 -          |
| Wilkinson, W. B. & Co.                                  | 1 1 -           |
| Woods, J. A.                                            | 1 1 -           |
| <b>Total Subs.</b>                                      | <b>63 11 -</b>  |
| <i>Donations.</i>                                       |                 |
| Contribution Boxes                                      | 2 13 8          |
| <b>Total</b>                                            | <b>65 4 8</b>   |
| <b>NORTH SUNDERLAND BRANCH.</b>                         |                 |
| President—                                              |                 |
| Local Committee—                                        |                 |
| Lieut.-Col. MARSHALL, Chairman.                         |                 |
| ALFRED ALLHURST, Esq.                                   |                 |
| MR. JAMES EWING.                                        |                 |
| Chief Officer HANCOCK.                                  |                 |
| E. J. HART, Esq.                                        |                 |

| <i>Annual Subscriptions.</i>  |                 |
|-------------------------------|-----------------|
|                               | <i>£. s. d.</i> |
| Mr. W. KING.                  |                 |
| Mr. J. G. MACASKIE.           |                 |
| Capt. H. P. S. ORDE.          |                 |
| Capt. J. RODDAM.              |                 |
| Rev. C. F. THORP.             |                 |
| Rev. E. WILLIAMS.             |                 |
| Honorary Secretary—           |                 |
| Lewis B. Ross, Esq.           |                 |
| <i>Annual Subscriptions.</i>  |                 |
| Allhusen, Alfd. Esq.          | 1 - -           |
| Armstrong, W. A.              | 1 - -           |
| Watson                        | 1 - -           |
| Clark, G. D. A. Esq.          | 10 - -          |
| Craster, Col. W. R.           | 2 - -           |
| Creswell, Miss Isabella Baker | 10 - -          |
| Dankill Capt. J. A.           | 1 - -           |
| Ewing, Mr. James              | 1 - -           |
| Haggerston, Sir John          | 1 - -           |
| Hart, E. J.                   | 1 1 -           |
| Hart, E. J.                   | 1 1 -           |
| King, W.                      | 10 - -          |
| Lord Crewe's Trustees         | 80 - -          |
| Macaskie, Dr. J. G.           | 5 - -           |
| Marshall, Anthony, Esq.       | 1 - -           |
| Marshall, Mrs. J. C. R.       | 1 - -           |
| Marshall, Mrs. T. R.          | 10 - -          |
| Orde, Capt. H. P. S.          | 10 - -          |
| Perkins, Chas. Esq.           | 2 2 -           |
| Sanderson, Mrs. J. Burdon     | 10 - -          |
| Thorp, Rev. C. F.             | 1 - -           |
| Williams, Rev. E.             | 1 - -           |
| <b>Total Subs.</b>            | <b>147 9 -</b>  |
| <b>Nottinghamshire.</b>       |                 |
| <b>NEWARK BRANCH.</b>         |                 |
| (No Local Committee.)         |                 |
| Honorary Secretary—           |                 |
| Mr. E. T. SIMMONS.            |                 |
| <i>Annual Subscriptions.</i>  |                 |
| Bainbridge and Co. Messrs.    | 10 - -          |
| Branstou, Mr. J. G.           | 10 - -          |
| Easterfield, Mr. J. E.        | 5 - -           |
| Gilstrap, Mrs. Geo.           | 10 - -          |
| Ironmonger, Miss              | 5 - -           |
| Job, Mr. S.                   | 10 - -          |
| Martin, Rev. H. A.            | 1 1 -           |
| Oakven, Mr. R.                | 1 1 -           |
| Parker, Miss                  | 5 - -           |
| Simmons, Mr. E. T.            | 5 - -           |
| Tallents, Mr. W. E.           | 10 - -          |
| Tallents, Mr. G.              | 10 - -          |
| Thorp, Colonel                | 10 - -          |
| Subscribers of half-crowns    | 12 6 -          |
| <b>Total Subs.</b>            | <b>14 4 6</b>   |
| <i>Donations.</i>             |                 |
| Life-boat Box                 | 3 - -           |
| <b>Total</b>                  | <b>17 4 9</b>   |

| <b>NOTTINGHAM BRANCH.</b>          |               |
|------------------------------------|---------------|
| (No Local Committee.)              |               |
| Honorary Secretary—                |               |
| A. ERNEST HEAZELL, Esq.            |               |
| <i>Annual Subscriptions.</i>       |               |
| Bradley, Alfred, Esq.              | 2 2 -         |
| Cowen, G. R. Esq.                  | 10 - -        |
| Dale, Mr. T. B.                    | 5 - -         |
| Goater, Alfred, Esq.               | 1 1 -         |
| Goldschmidt, H. Esq.               | 10 6 -        |
| Goodliffe, W. F. Esq.              | 5 - -         |
| Jun.                               | 10 - -        |
| Heazell, W. A. Esq.                | 10 - -        |
| Heazell, A. Ernest, Esq.           | 10 6 -        |
| Heymann, A. Esq.                   | 1 1 -         |
| Hutchinson, R. Esq.                | 1 1 -         |
| Jacoby & Co. Messrs.               | 1 1 -         |
| Page, Alfred, Esq.                 | 1 1 -         |
| Perry, J. M. Esq.                  | 1 1 -         |
| Rayner, F. Esq.                    | 5 - -         |
| Sand, S. H. Esq.                   | 1 1 -         |
| Seely, Mr Charles                  | 2 2 -         |
| Simon May and Co. Messrs.          | 1 1 -         |
| Terry, William, Esq.               | 1 1 -         |
| Thorpe, Hoey, Esq.                 | 1 1 -         |
| Woodward, Walter, Esq.             | 10 - -        |
| Wright, Dr. T.                     | 1 1 -         |
| Wright, Miss Elizabeth             | 1 1 -         |
| <b>Total Subs.</b>                 | <b>21 2 -</b> |
| <i>Donation.</i>                   |               |
| Heazell, A. E.                     | 1 1 -         |
| <b>Total</b>                       | <b>22 3 -</b> |
| <b>WORKSOP BRANCH.</b>             |               |
| President—                         |               |
| Her Grace the Duchess of PORTLAND. |               |
| Local Committee—                   |               |
| Miss ALDENSON.                     |               |
| Mrs. ALEN.                         |               |
| Mrs. BEALEY.                       |               |
| Mrs. BIRRS.                        |               |
| Mrs. CASSON.                       |               |
| Mrs. CLAY.                         |               |
| Mrs. DAFEN.                        |               |
| Miss EDDISON.                      |               |
| Miss GULDING.                      |               |
| Mrs. HAWSON.                       |               |
| Mrs. HEANE.                        |               |
| Miss HERMON.                       |               |
| Mrs. HODDING.                      |               |
| Miss HUNTSMAN.                     |               |
| Miss JEFFCOCK.                     |               |
| Mrs. PARRINSON.                    |               |
| Miss PARSHLY.                      |               |
| Rev. H. T. SLODDEN.                |               |
| Mrs. WEBSTER.                      |               |
| Hon. Treasurer—                    |               |
| Mr. DAFEN.                         |               |
| Hon. Secretary—                    |               |
| H. VAN DER GUCHT.                  |               |
| (No List for 1901.)                |               |

| <b>Oxfordshire.</b>                                               |                |
|-------------------------------------------------------------------|----------------|
| <b>BANBURY BRANCH.</b>                                            |                |
| President—                                                        |                |
| The Rt. Hon. LORD NORTH.                                          |                |
| Vice-President—                                                   |                |
| His Worship THE MAYOR.                                            |                |
| Local Committee—                                                  |                |
| J. P. BARFORD, Esq.                                               |                |
| T. E. D. GARRETT, Esq.                                            |                |
| J. A. GILLET, Esq.                                                |                |
| Rev. Canon PORTER, M.A.                                           |                |
| Hon. Treasurers—                                                  |                |
| Messrs. GILLET & Co., Bankers.                                    |                |
| Honorary Secretary—                                               |                |
| THOMAS ROSE, Esq.                                                 |                |
| Messrs. Gillett's Bank.                                           |                |
| <i>Annual Subscriptions.</i>                                      |                |
| Banbury Co-operative Industrial Society                           | 2 2 -          |
| Barford, J. P. Esq.                                               | 1 11 -         |
| Bloomfield, J. W., Esq.                                           | 10 6 -         |
| England, Lt.-Col. A. E.                                           | 1 - -          |
| Fairfax, A. Esq.                                                  | 5 - -          |
| Fox, Mr. Henry                                                    | 2 2 -          |
| Garrett, T. E. D. Esq.                                            | 10 - -         |
| Gillett & Co., Messrs.                                            | 2 - -          |
| Gillett, J. A. Esq.                                               | 10 - -         |
| Holland, T. W. Esq.                                               | 1 1 -          |
| Litchfield, Mrs.                                                  | 5 - -          |
| Rothe, Col.                                                       | 1 1 -          |
| In memory of a Naval Officer's Daughter, Wife of Hon. Sec.        | 5 - -          |
| <b>Total Subs.</b>                                                | <b>113 2 6</b> |
| <i>Donations.</i>                                                 |                |
| Contribution Boxes                                                | 2 9 -          |
| Collected at Lecture by J. W. Bloomfield, Esq., on the Royal Navy | 1 1 -          |
| Collected by Miss Tudd                                            | 14 - -         |
| <b>Total</b>                                                      | <b>115 3 -</b> |
| <b>HENLEY-ON-THAMES BRANCH.</b>                                   |                |
| (No Local Committee.)                                             |                |
| Honorary Secretary—                                               |                |
| A. R. AWBERRY.                                                    |                |
| <i>Annual Subscriptions.</i>                                      |                |
| Awbery, A. R.                                                     | 10 6 -         |
| Barnett, Mrs.                                                     | 10 - -         |
| Brakspear, A. Esq.                                                | 1 1 -          |
| Cooper, J. Esq.                                                   | 10 - -         |
| Crisp, F. Esq.                                                    | 1 1 -          |
| Monk, C.                                                          | 5 - -          |
| <b>Total</b>                                                      | <b>13 17 6</b> |

**Wiltshire.**  
**ANGLE, MILFORD HAVEN, BRANCH.**

**Local Committee—**  
The Right Hon. the EARL OF CAWDOE  
Sir OWEN SCOURFIELD, Bart.  
Honorary Secretary—  
Colonel MILNEHOUSE, C.M.G., J.P.

**Annual Subscriptions.**

|                             | £.         | s.       | d.       |
|-----------------------------|------------|----------|----------|
| Allen, H. Seymour, Esq.     | 1          | —        | —        |
| Allen, H. Esq. Q.C.         | 1          | —        | —        |
| Barrow, Capt. R.N.          | 10         | 6        | —        |
| Cawdor, Earl.               | 2          | 2        | —        |
| Davies, Major.              | 10         | —        | —        |
| Elford Brothers.            | 5          | —        | —        |
| Froyne, C. Esq.             | 10         | 6        | —        |
| Lambton, Col.               | 1          | —        | —        |
| Lambton, Lady V.            | 1          | —        | —        |
| Lambton, Miss               | 10         | —        | —        |
| Leach, H. Esq.              | 1          | —        | —        |
| Leach, Lt.-Col.             | 1          | —        | —        |
| Meyrick, Colonel.           | 1          | —        | —        |
| Mirehouse, Miss.            | 2          | 2        | —        |
| Mousley, T.                 | 1          | —        | —        |
| Phillips, Sir Charles       | 2          | —        | —        |
| Phillips, J. F. Esq.        | 1          | —        | —        |
| Phillips, Hon. Mrs.         | 1          | —        | —        |
| Rice, Mrs.                  | 2          | 2        | —        |
| Roch, N. A. Esq.            | 1          | —        | —        |
| Saurin, Col.                | 10         | —        | —        |
| Scourfield, Sir Owen, Bart. | 5          | —        | —        |
| Scourfield, Lady            | 1          | —        | —        |
| Stokes, A. Esq.             | 10         | —        | —        |
| Trethewy, Captain, D.C.L.L. | 1          | —        | —        |
| <b>Total</b>                | <b>£30</b> | <b>—</b> | <b>—</b> |

**FISHGUARD BRANCH.**

**Patron—**  
The Right Hon. LORD KENSINGTON.

**Local Committee—**  
Dr. J. MORGAN OWEN, Chairman.  
Capt. BUAN.  
Mr. J. C. BOWEN.  
Capt. TITUS EVANS.  
Capt. DANIEL GEORGE.  
Capt. W. HARRIES.  
Mr. J. C. JAMES.  
Capt. W. LEWIS.  
Mr. S. G. B. MASON.  
Mr. J. MONK, Chief Officer Coastguard.  
Colonel FORBES.  
Mr. E. M. RICHARDS.  
Capt. D. SYMONS.

**Honorary Secretary and Treasurer—**  
WALTER J. VAUGHAN, Esq.

**Annual Subscriptions.**

|                                    | £. | s. | d. |
|------------------------------------|----|----|----|
| Bowen, J. B., Esq.                 | 10 | —  | —  |
| Bowen, J. C. Esq.                  | 5  | —  | —  |
| Buan, Capt. W.                     | 5  | —  | —  |
| Cawdor, Lord                       | 2  | 2  | —  |
| Clarke, Miss                       | 10 | —  | —  |
| Evans, Capt. Titus                 | 5  | —  | —  |
| Evans, Eaton and Williams, Messrs. | 10 | 6  | —  |
| James, J. C. Esq.                  | 5  | —  | —  |
| James, W. G., Esq. J.P.            | 5  | —  | —  |
| Jenkins, Oswald, Esq.              | 10 | 6  | —  |

|                                | £.         | s.        | d.       |
|--------------------------------|------------|-----------|----------|
| Jenkinson, — Esq.              | 10         | —         | —        |
| Johns, Rev. T.                 | 6          | —         | —        |
| Jolly, Frank Esq.              | 10         | 6         | —        |
| Jones, E. D. Esq.              | 1          | —         | —        |
| Kennington, Lord               | 2          | 2         | —        |
| Laurie, General, M.P.          | 10         | —         | —        |
| Mortimer, Rev. T. G.           | 10         | —         | —        |
| Owen, J. M. Esq.               | 1          | —         | —        |
| Owen, Rev. James               | 10         | —         | —        |
| Porter, Colonel                | 1          | —         | —        |
| Redick, R. P. Esq.             | 1          | —         | —        |
| Richards, Edwd. M. Esq.        | 1          | —         | —        |
| Very Revd. Dean of St. David's | 5          | —         | —        |
| Vaughan, W. J. Esq.            | 5          | —         | —        |
| Williams, W. L. Esq.           | 5          | —         | —        |
| Winterbottom, W. H. Esq.       | 1          | 1         | —        |
| Yorke, J. C. Esq., J.P.        | 1          | —         | —        |
| <b>Sums under 5s.</b>          | <b>9</b>   | <b>6</b>  | <b>—</b> |
| <b>Total Subs.</b>             | <b>£18</b> | <b>13</b> | <b>—</b> |

**Donations**

|                                     |            |           |          |
|-------------------------------------|------------|-----------|----------|
| Clarke, Mrs.                        | 2          | 6         | —        |
| Gwilliam, Esq.                      | 10         | —         | —        |
| Jenkinson, Esq.                     | 1          | —         | —        |
| Mariham, F. J. Esq.                 | 5          | —         | —        |
| <b>Contribution Boxes as under—</b> |            |           |          |
| Commercial Hotel                    | 13         | 9         | —        |
| Glendower Hotel                     | 12         | 5         | —        |
| <b>Sums under 5s.</b>               | <b>9</b>   | <b>1</b>  | —        |
| <b>Total Dona.</b>                  | <b>3</b>   | <b>12</b> | <b>9</b> |
| <b>Total Subs.</b>                  | <b>£18</b> | <b>13</b> | <b>—</b> |
| <b>Total</b>                        | <b>£22</b> | <b>5</b>  | <b>9</b> |

**LITTLEHAVEN (ST. BRIDE'S BAY) BRANCH.**

**Local Committee—**  
Mr. A. L. GRIFFITHS, Coast Guard Officer.  
Rev. J. O. HARRIS.  
J. PHILIP.  
R. ROGERS.

**Treasurer—**  
Rev. J. O. HARRIS, B.A.

**Hon. Sec.—**  
Mr. R. ROGERS.

**Annual Subscriptions.**

|                      |           |           |          |
|----------------------|-----------|-----------|----------|
| Baker, T. Esq.       | 5         | —         | —        |
| Goldwyer, Mr. E.     | 10        | —         | —        |
| Grainger, Mr.        | 5         | —         | —        |
| John, Mr. W.         | 5         | —         | —        |
| Marsh, T. E. M.      | 10        | —         | —        |
| Thomas, Joseph, Esq. | 10        | —         | —        |
| Williams, Miss       | 10        | —         | —        |
| <b>Total Subs.</b>   | <b>£2</b> | <b>15</b> | <b>—</b> |

**Donations.**

|                            |           |          |          |
|----------------------------|-----------|----------|----------|
| Armstrong, E. Esq., Jun.   | 5         | —        | —        |
| Harvey Harold, Esq.        | 10        | —        | —        |
| Jervois, Mrs               | 10        | —        | —        |
| Lansdown, Dr.              | 10        | —        | —        |
| Lloyds Bank                | 5         | —        | —        |
| Phillips, Rev. J.          | 5         | —        | —        |
| Rees Bros.                 | 5         | —        | —        |
| Samson, Louis, Esq.        | 10        | —        | —        |
| Wilson, Dr.                | 10        | —        | —        |
| <b>Sums under 5s.</b>      | <b>12</b> | <b>—</b> | <b>—</b> |
| <b>Contribution Boxes.</b> | <b>5</b>  | <b>4</b> | <b>—</b> |
| <b>Total</b>               | <b>£4</b> | <b>7</b> | <b>4</b> |

**ST. DAVID'S BRANCH.**

**Patron—**  
Right Rev. Lord Bishop of ST. DAVID'S.

**Local Committee—**  
SAMSON T. WILLIAMS, Esq., Chairman.  
Mr. W. ARNOLD.  
Capt. T. DAVIES.  
GILBERT D. HARRIS, Esq.  
Rev. J. R. JONES.  
Capt. S. ROACH.  
J. M. WILLIAMS, Esq.  
Dr. W. W. WILLIAMS.

**Honorary Secretary—**  
W. PEBBODINE PROPERT, Esq., LL.D.

**Annual Subscriptions.**

|                            | £.         | s.        | d.       |
|----------------------------|------------|-----------|----------|
| Allen, Miss                | 1          | 1         | —        |
| Arnold, Mr. W.             | 5          | —         | —        |
| Asby and Fardon, Messrs    | 5          | —         | —        |
| Bevan, The Ven. Archdeacon | 1          | 1         | —        |
| Bishop of St. David's      | 1          | 1         | —        |
| Bishop of Swansea          | 10         | 6         | —        |
| Cawdor, Earl of            | 2          | 2         | —        |
| Dunham, Mrs.               | 5          | —         | —        |
| Griffiths, Miss E. K.      | 5          | —         | —        |
| Harris, G. D. Esq.         | 10         | —         | —        |
| Hicks, Mrs. H.             | 10         | —         | —        |
| Howell, Col.               | 1          | —         | —        |
| Howell, Very Rev. Dean     | 5          | —         | —        |
| Mashiter, Mrs. W.          | 2          | —         | —        |
| Oswald, J. R. Esq.         | 5          | —         | —        |
| Phillips, Mrs. Dean        | 5          | —         | —        |
| Probert, Dr.               | 5          | —         | —        |
| Rees Togarwal, Esq.        | 10         | —         | —        |
| Rees, W. G. Esq.           | 10         | —         | —        |
| Rosch, Capt. S.            | 5          | —         | —        |
| Thomas, Miss               | 1          | 1         | —        |
| Williams, Rev. Canon       | 5          | —         | —        |
| Williams, J. M. Esq.       | 5          | —         | —        |
| Williams, S. J. W. Esq.    | 5          | —         | —        |
| Williams, S. T. Esq.       | 5          | —         | —        |
| Williams, Dr. W. W.        | 5          | —         | —        |
| <b>Total Subs.</b>         | <b>£15</b> | <b>11</b> | <b>6</b> |

**Donations.**

|                       |            |           |          |
|-----------------------|------------|-----------|----------|
| <b>Sums under 5s.</b> | <b>4</b>   | <b>12</b> | <b>—</b> |
| <b>Total</b>          | <b>£20</b> | <b>3</b>  | <b>6</b> |

**TENBY BRANCH.**

**President—**  
CLEMENT J. WILLIAMS, Esq., J.P.

**Local Committee—**  
Captain HENDERSON, R.N., Chairman.  
GEORGE BOWEN, Esq.  
Lieut.-Colonel DENNE.  
ALDERMAN FARLEY.  
B. HARRIES, Esq., J.P.  
Lieutenant PLUMER, R.N.  
Captain LILLE.

**Treasurer—**  
J. PRYTHORCH, Esq.

**Hon. Sec.—**  
Dr. BRYANT.

**Annual Subscriptions.**

|                          | £.         | s.       | d.       |
|--------------------------|------------|----------|----------|
| Adshead, Mrs.            | 1          | 1        | —        |
| Allen, Mrs. Egerton      | 5          | —        | —        |
| Brook, T. Esq.           | 5          | —        | —        |
| Brooks, Miss             | 5          | —        | —        |
| Bryant, E. Esq.          | 10         | —        | —        |
| Bryant, W. Esq.          | 10         | —        | —        |
| Evans, Miss              | 5          | —        | —        |
| Elliott, Mrs.            | 5          | —        | —        |
| Gardner, J. W.           | 5          | —        | —        |
| Gill, Mr.                | 5          | —        | —        |
| Henderson, Captain, R.N. | 1          | —        | —        |
| Hutton, R. E. Esq.       | 2          | 2        | —        |
| Jones, Mrs. Boileau      | 10         | —        | —        |
| Lascelles, Mrs.          | 5          | —        | —        |
| Laws, E.                 | 5          | —        | —        |
| Lay, Mrs. Watson         | 5          | —        | —        |
| Levitt, K. I. K.         | 1          | —        | —        |
| Lewis, H. C.             | 10         | —        | —        |
| Lille, Capt. W.          | 5          | —        | —        |
| Lock, Mrs. J. Griffith   | 0          | —        | —        |
| Lock, R. Esq.            | 5          | —        | —        |
| Mannell, Mrs.            | 5          | —        | —        |
| Owen, Mrs. S. H.         | 5          | —        | —        |
| Plumer, Lieut. R.N.      | 5          | —        | —        |
| Prytherch, John          | 5          | —        | —        |
| Reavely, J. Esq.         | 1          | —        | —        |
| Roberts, Miss            | 5          | —        | —        |
| Venour, Mrs.             | 5          | —        | —        |
| Williams, C. Esq.        | 1          | 1        | —        |
| Willcock, Mrs.           | 5          | —        | —        |
| <b>Total Subs.</b>       | <b>£14</b> | <b>9</b> | <b>—</b> |

**Donations.**

|                         |            |           |          |
|-------------------------|------------|-----------|----------|
| <b>Sundry Donations</b> | <b>12</b>  | <b>18</b> | <b>8</b> |
| <b>Collecting Boxes</b> | <b>6</b>   | <b>14</b> | <b>5</b> |
| <b>Total</b>            | <b>£34</b> | <b>2</b>  | <b>1</b> |

**Shropshire.**

**SHROPSHIRE BRANCH.**

**Honorary Secretary—**  
Mrs. SANDFORD, of Sandford.

**Bankers—**

NATIONAL PROVINCIAL BANK, Whitechurch, Shropshire.  
BIRMINGHAM, DUDLEY, AND DISTRICT BANK, Shrewsbury.

**Annual Subscriptions.**

|                           |    |    |   |
|---------------------------|----|----|---|
| Beckett, Mr.              | 1  | —  | — |
| Bentley, Mr.              | 5  | —  | — |
| Bibby, Mr.                | 10 | 10 | — |
| Bathel-Garnet, Rev.       | 10 | —  | — |
| Boughey, Lady             | 2  | 2  | — |
| Broughton, Mrs.           | 10 | —  | — |
| Broughton, Miss           | 10 | —  | — |
| Burton, Mrs.              | 10 | —  | — |
| Charlewood, Rev. G.       | 10 | —  | — |
| Cloves, Mrs.              | 5  | —  | — |
| Cloves, Miss              | 5  | —  | — |
| Collier, Mrs.             | 1  | 1  | — |
| Cooke, Mrs. Bryan         | 5  | —  | — |
| Corbet, Sir Walter, Bart. | 1  | —  | — |
| Dugdale, Mr.              | 10 | —  | — |
| Dugdale, Master           | 5  | —  | — |
| Egerton, Rev. Canon       | 5  | —  | — |
| Kinaston, Captain         | 1  | —  | — |
| Faulkner, Rev. R.B.       | 1  | —  | — |
| Finch, Mrs.               | 5  | —  | — |
| Garside, Mr.              | 10 | —  | — |
| Godsal, Major             | 10 | —  | — |
| Gwynne, Dr.               | 10 | 6  | — |
| Hammonds, Mr.             | 10 | 6  | — |
| Harrison, Mr. J. G.       | 10 | 6  | — |
| Hayhurst, Mr. H. H.       | 2  | 2  | — |
| France                    | 2  | 2  | — |

**ANNUAL SUBSCRIPTIONS AND DONATIONS TO BRANCHES. 479**

| £.                                                                                                      | s.         | d.       |
|---------------------------------------------------------------------------------------------------------|------------|----------|
| Hayhurst, Mr. W.                                                                                        |            |          |
| H. France                                                                                               | 10         | -        |
| Herbert, Lady Mary                                                                                      | 10         | -        |
| Heywood-Lonsdale,<br>C. P.                                                                              | 5          | 5        |
| Heywood-Lonsdale,<br>Mrs.                                                                               | 2          | -        |
| Honyman, Rev. Sir<br>Wm.                                                                                | 2          | -        |
| Keitley, Miss                                                                                           | 5          | -        |
| Kent, The Misses                                                                                        | 1          | 1        |
| Keyworth, Mrs.                                                                                          | 5          | -        |
| King Roff, Mr.                                                                                          | 5          | -        |
| Kynnersley, Mrs.                                                                                        | 5          | -        |
| Lee, Col. H.                                                                                            | 1          | 1        |
| Lee, Mrs. J. H.                                                                                         | 5          | -        |
| Lindsay, The Lady<br>Jane                                                                               | 10         | -        |
| Lloyd, Capt.                                                                                            | 1          | 1        |
| Marston Bros., Messrs.                                                                                  | 5          | -        |
| Neilson, The Misses                                                                                     | 2          | 2        |
| Pearson, Mr. R.                                                                                         | 5          | -        |
| Pearson, the Misses                                                                                     | 5          | -        |
| Phillips, Mr.                                                                                           | 1          | 1        |
| Phillips Mrs.                                                                                           | 5          | -        |
| Poole, Miss                                                                                             | 5          | -        |
| Poole, Mr. C. H.                                                                                        | 1          | 1        |
| Price, Rev. H.                                                                                          | 1          | 1        |
| Sandbach, Mrs.                                                                                          | 10         | -        |
| Sandford, Mrs., of<br>Sandford                                                                          | 5          | 5        |
| Simmons, Mr.                                                                                            | 10         | -        |
| Smith, Mr. R. T.                                                                                        | 1          | 1        |
| Thompson, Mr.                                                                                           | 1          | 1        |
| Twemlow, Mr.                                                                                            | 1          | 1        |
| Wakeman, Sir Offley                                                                                     | 1          | 1        |
| Walford, Mrs.                                                                                           | 5          | -        |
| Walker, Mrs.                                                                                            | 10         | -        |
| Wallace, Capt.                                                                                          | 2          | 2        |
| Wingfield, Mrs.                                                                                         | 10         | -        |
| Wright, Rev. J.                                                                                         | 5          | -        |
| Sums under 5s.                                                                                          | 4          | 15       |
| The following<br>(£8 19s. 6d.) was<br>collected by Miss<br>A. Downard,<br>The Castle, Shrews-<br>bury:— |            |          |
| Adams, Mr.                                                                                              | 5          | -        |
| Adnitt & Naunton,<br>Messrs.                                                                            | 5          | -        |
| Allree, Messrs.                                                                                         | 5          | -        |
| Burd, Dr.                                                                                               | 5          | -        |
| Chance, Mr. A. F.                                                                                       | 5          | -        |
| Davey, Mrs.                                                                                             | 10         | -        |
| Downard, Miss                                                                                           | 5          | -        |
| Downard, Miss A.                                                                                        | 10         | -        |
| Downard, Miss H.                                                                                        | 5          | -        |
| Forrest & Son, Messrs.                                                                                  | 5          | -        |
| Harding, Mr. W. E.                                                                                      | 5          | -        |
| Hughes, Mr. H. H.                                                                                       | 5          | -        |
| Lea, Mr.                                                                                                | 5          | -        |
| Lee, Henry & Co.,<br>Messrs.                                                                            | 5          | -        |
| Maddox & Co., Messrs.                                                                                   | 5          | -        |
| Moss, Rev. Preb.                                                                                        | 10         | -        |
| Poole, Mr. T. F.                                                                                        | 5          | -        |
| Salter, Mr. J. B.                                                                                       | 5          | -        |
| Toye & Co., Messrs.                                                                                     | 5          | -        |
| Walker, Mr. W. B.                                                                                       | 5          | -        |
| Wells, Mr.                                                                                              | 5          | -        |
| Wilding, Mr. L.                                                                                         | 5          | -        |
| Sums under 5s.                                                                                          | 14         | 6        |
| <b>Total Subs.</b>                                                                                      | <b>£75</b> | <b>3</b> |
| <b>Donations.</b>                                                                                       |            |          |
| Godsal, Capt. W.                                                                                        | 2          | -        |
| Hanson, The Misses                                                                                      | 2          | -        |
| Neilson, Capt.                                                                                          | 1          | -        |
| Sandford, Mrs., of<br>Sandford—                                                                         |            |          |
| Sale of Fruit                                                                                           | 1          | -        |
| Sandford, Mrs.                                                                                          | 5          | -        |
| Pengern Boat Club                                                                                       | 1          | 1        |
| Box—Prees School                                                                                        | 1          | 10       |
| “ Lower Heath<br>School                                                                                 | 9          | -        |
| “ Whitchurch,<br>per Miss<br>Kent                                                                       | 7          | -        |

| £.                                                                                                                                                                                                                                                        | s.        | d.        |
|-----------------------------------------------------------------------------------------------------------------------------------------------------------------------------------------------------------------------------------------------------------|-----------|-----------|
| Collection in Shrews-<br>bury Chapel,<br>per Rev. R. B.<br>Faulkner                                                                                                                                                                                       | 3         | 5         |
| Interest                                                                                                                                                                                                                                                  | 9         | 6         |
| <b>Total Dons.</b>                                                                                                                                                                                                                                        | <b>18</b> | <b>12</b> |
| <b>Total Subs.</b>                                                                                                                                                                                                                                        | <b>75</b> | <b>3</b>  |
| <b>£83</b>                                                                                                                                                                                                                                                | <b>15</b> | <b>11</b> |
| <b>OSWESTRY<br/>BRANCH.</b>                                                                                                                                                                                                                               |           |           |
| Honorary Secretary—<br>S. FRYCE PARRY, Esq.                                                                                                                                                                                                               |           |           |
| <b>Annual Subscriptions.</b>                                                                                                                                                                                                                              |           |           |
| St. Oswald Lodge<br>of Freemasons... 1 1                                                                                                                                                                                                                  |           |           |
| <b>Total</b>                                                                                                                                                                                                                                              | <b>£.</b> | <b>1</b>  |
| <b>Somersetshire.</b>                                                                                                                                                                                                                                     |           |           |
| <b>BRIDGWATER AND<br/>BURNHAM BRANCH.</b>                                                                                                                                                                                                                 |           |           |
| President.<br>The Worshipful the MAYOR<br>OF BRIDGWATER.                                                                                                                                                                                                  |           |           |
| Local Committee—<br>G. B. SULLY, Esq., J.P.,<br>Chairman.                                                                                                                                                                                                 |           |           |
| Dr. F. C. BERRY.<br>F. J. CARVER, Esq.<br>F. C. FOSTER, Esq.<br>A. GOSSET, Esq.<br>Capt. E. HAMBLIN.<br>THOMAS HOLT, Esq.<br>ALFRED PEACOCK, Esq.<br>GEORGE PITTS, Esq., J.P.<br>Capt. SANCTUARY, R.N.<br>WILLIAM STOATE, Esq.<br>H. J. K. THOMPSON, Esq. |           |           |
| Honorary Secretary and<br>Collector—<br>Rev. GEORGE H. LEWIS, B.A.                                                                                                                                                                                        |           |           |
| <b>Annual Subscriptions.</b>                                                                                                                                                                                                                              |           |           |
| £. s. d.                                                                                                                                                                                                                                                  |           |           |
| Akerman, W. S. Esq.                                                                                                                                                                                                                                       | 10        | 6         |
| Baker, Herbert, Esq.                                                                                                                                                                                                                                      | 5         | -         |
| Beaufort, C. W. Esq.<br>(1900-01)                                                                                                                                                                                                                         | 5         | -         |
| Berry, Dr.                                                                                                                                                                                                                                                | 10        | -         |
| Bland, Messrs. J. &<br>Co.                                                                                                                                                                                                                                | 5         | -         |
| Bouverie, H. H. P.<br>Esq.                                                                                                                                                                                                                                | 2         | -         |
| Braithwaite, J. B.<br>Esq.                                                                                                                                                                                                                                | 1         | 1         |
| Burnett, John, Esq.                                                                                                                                                                                                                                       | 5         | -         |
| Cartwright, F. F.<br>Esq.                                                                                                                                                                                                                                 | 10        | 6         |
| Carver, Francis<br>James, Esq.                                                                                                                                                                                                                            | 5         | -         |
| Corporation of Bridg-<br>water (per the<br>Mayor)                                                                                                                                                                                                         | 10        | -         |
| Dickinson, R. E.,<br>Esq., M.P.                                                                                                                                                                                                                           | 1         | 1         |
| Foster, F. C. Esq.                                                                                                                                                                                                                                        | 5         | -         |

| £.                                                 | s.         | d.        |
|----------------------------------------------------|------------|-----------|
| Good, Thomas, Esq.                                 | 5          | -         |
| Gosset, A. Esq.                                    | 10         | -         |
| Hamblin, E. Esq.                                   | 5          | -         |
| Holt, T. Esq.                                      | 1          | 1         |
| Lewis, Rev. G. H.                                  | 10         | -         |
| Luttrell, Mrs.                                     | 1          | -         |
| Luttrell, Mrs. John                                | 10         | -         |
| Maedougall, D. B.<br>Esq.                          | 5          | -         |
| Page, Col. Sir E. H.,<br>Bart.                     | 1          | 1         |
| Peace, Alfred, Esq.                                | 5          | -         |
| Piers, H. Esq.                                     | 5          | -         |
| Pitts, George, Esq., J.P.                          | 5          | -         |
| Power, J. Danvers,<br>Esq. (19 9)                  | 10         | 6         |
| Sanctuary, Capt. W.<br>M., R.N.                    | 5          | -         |
| Stoate, W. Esq.                                    | 10         | -         |
| Sully, G. B. Esq., J.P.                            | 10         | -         |
| Thompson, H. J. K.                                 | 10         | -         |
| Wethered, T. O. Esq.                               | 1          | 1         |
| <b>Total Subs.</b>                                 | <b>£28</b> | <b>11</b> |
| <b>6</b>                                           |            |           |
| <b>Donations.</b>                                  |            |           |
| Collected Donations                                | 2          | 5         |
| Church and Chapel<br>Collections                   | 17         | 6         |
| Contribution Boxes                                 | 1          | 1         |
| <b>Total Dons.</b>                                 | <b>4</b>   | <b>4</b>  |
| <b>Total Subs.</b>                                 | <b>26</b>  | <b>11</b> |
| <b>£30</b>                                         | <b>15</b>  | <b>7</b>  |
| <b>CLEVEDON<br/>BRANCH.</b>                        |            |           |
| (No Local Committee.)                              |            |           |
| Honorary Secretary—<br>Miss LUCY A. CARTER.        |            |           |
| <b>Annual Subscriptions.</b>                       |            |           |
| Aitchison, Misses                                  | 5          | -         |
| Braik-nridge, W. J.<br>Esq.                        | 1          | 1         |
| Carter, Misses                                     | 10         | 6         |
| Chard, T. T. Esq.                                  | 1          | 1         |
| Day, H. C. A. Esq.                                 | 10         | -         |
| Elton, Sir E. H. Bart.                             | 1          | 1         |
| Knicht, W. T. Esq.                                 | 10         | -         |
| Lavington & Son,<br>Messrs. W. F.                  | 1          | 1         |
| Mardon, E. Esq.                                    | 1          | 1         |
| Newnham, Mrs.                                      | 1          | 1         |
| Sheldon, T. Esq.                                   | 1          | 1         |
| Smith, J. Esq.                                     | 10         | -         |
| Thomas, A. E. Esq.                                 | 10         | -         |
| Miss Woodward's<br>Bible Class                     | 5          | -         |
| Wright, Misses                                     | 5          | -         |
| Sums under 5s.                                     | 2          | 6         |
| <b>Total Subs.</b>                                 | <b>£10</b> | <b>15</b> |
| <b>6</b>                                           |            |           |
| <b>Donations.</b>                                  |            |           |
| Collected in Clevedon<br>on Saturday, 31st<br>Aug. | 26         | -         |
| Contribution Boxes                                 | 11         | 6         |
| Hawkins, Miss                                      | 5          | -         |
| Kemyns - Tynte,<br>J.B. Esq.                       | 7          | 6         |
| Morgan, J. C. Esq.                                 | 2          | -         |
| <b>Total Dons.</b>                                 | <b>29</b>  | <b>4</b>  |
| <b>Total Subs.</b>                                 | <b>10</b>  | <b>15</b> |
| <b>£39</b>                                         | <b>19</b>  | <b>11</b> |

| £.                                                              | s.         | d.        |
|-----------------------------------------------------------------|------------|-----------|
| <b>MINEHEAD<br/>BRANCH.</b>                                     |            |           |
| President—<br>G. F. LUTTRELL, Esq.                              |            |           |
| Chairman—<br>Rev. F. M. ETHERINGTON.                            |            |           |
| Local Committee—                                                |            |           |
| Mr. FRANK BERR.                                                 |            |           |
| Mr. JOHN BOND.                                                  |            |           |
| Mr. GEORGE BROWN.                                               |            |           |
| Capt. J. R. BURNETT.                                            |            |           |
| Rev. R. CHURCH-STEE.                                            |            |           |
| Mr. J. H. DAVIS.                                                |            |           |
| Mr. GEORGE HAYWARD.                                             |            |           |
| Dr. GORDON HENRY.                                               |            |           |
| Mr. W. R. JOHNSON.                                              |            |           |
| Mr. C. KILLE.                                                   |            |           |
| Mr. GEO. KINNERSLEY.                                            |            |           |
| Mr. JOHN B. MARLEY.                                             |            |           |
| Dr T. J. OLLERHEAD.                                             |            |           |
| Mr. J. R. PARABORE.                                             |            |           |
| Rev. J. PARSON.                                                 |            |           |
| Mr. JAMES PHILLIPS.                                             |            |           |
| Mr. HENRY J. PULSFORD.                                          |            |           |
| Mr. JOHN K. RIDLER.                                             |            |           |
| Mr. JOHN STOATE.                                                |            |           |
| Treasurer and Honorary<br>Secretary—<br>Mr. THOMAS KENT RIDLER. |            |           |
| <b>Annual Subscriptions.</b>                                    |            |           |
| Cook, Mr. A. G.                                                 | 7          | 6         |
| Eberington, Rev. F.                                             |            |           |
| M.                                                              | 1          | 1         |
| Johnson, Mr. W. R.                                              | 10         | -         |
| Leather, Mr. J. H.                                              | 1          | 1         |
| Petter, Mr. Hy.                                                 | 1          | 1         |
| Ridler, Capt. J. K.                                             | 10         | -         |
| <b>Total</b>                                                    | <b>£24</b> | <b>10</b> |
| <b>6</b>                                                        |            |           |
| <b>WATCHET BRANCH.</b>                                          |            |           |
| Patrons—                                                        |            |           |
| Sir A. A. HOOD, Bt., M.P.                                       |            |           |
| Sir WAITER GREVELIAN, Bt.                                       |            |           |
| Sir T. D. ACLAND, Bt.                                           |            |           |
| G. F. LUTTRELL, Esq.                                            |            |           |
| Local Committee—                                                |            |           |
| WILLIAM ALLEN.                                                  |            |           |
| A. G. COPP.                                                     |            |           |
| Rev. C. H. HEALE.                                               |            |           |
| L. HOLB.                                                        |            |           |
| A. VAUGHAN HORNE.                                               |            |           |
| Rev. FRANCIS STERRY.                                            |            |           |
| W. STOATE.                                                      |            |           |
| R. J. THORNE, J.P.                                              |            |           |
| Honorary Secretary—<br>WILL HORNE.                              |            |           |
| Collector—<br>RICHARD OWENS<br>(Coastguard).                    |            |           |
| <b>Annual Subscriptions.</b>                                    |            |           |
| Acland, Sir T. D., Bt.                                          | 2          | -         |
| Andrew, T. H.                                                   | 5          | -         |
| Badcock, Daniel, Esq.                                           | 10         | 6         |
| Bakewell, T. S. Esq.                                            | 10         | -         |
| Copp, Mr. A. G.                                                 | 5          | -         |
| Cox, Sons & Co.,<br>Messrs.                                     | 5          | -         |
| Cozene-Brooke, E. B.<br>Esq.                                    | 1          | 1         |
| Daniel, Rev. A. H.                                              | 1          | 1         |
| Davis, John                                                     | 5          | -         |
| Escott, Rev. H.<br>Sweet                                        | 10         | -         |
| Gordon, Major L.A.C.                                            | 5          | -         |
| Hawkes, T. Esq.                                                 | 10         | -         |
| Heale, Rev. C. H.                                               | 10         | -         |

|                              | £.         | s.        | d.       |
|------------------------------|------------|-----------|----------|
| Heathcote, Rev. S. J.        | 10         | -         | -        |
| Herringham, Rev. W. W.       | 5          | -         | -        |
| Hole, L.                     | 5          | -         | -        |
| Hood, Sir A. A. Bt.          | 2          | 2         | -        |
| Horne, A. V.                 | 10         | -         | -        |
| Joseph, Mrs.                 | 5          | -         | -        |
| Joyce, Thos. Esq.            | 5          | -         | -        |
| Killick, Dr.                 | 5          | -         | -        |
| Luttrell, Capt.              | 10         | -         | -        |
| Luttrell, G. F. Esq.         | 1          | -         | -        |
| Meade-King, Rev. F.          | 10         | -         | -        |
| Nolley, Marwood, Esq.        | 1          | -         | -        |
| Palmer, Captain              | 5          | -         | -        |
| Sadler, O. T. Esq.           | 10         | -         | -        |
| Somes, Mrs.                  | 1          | -         | -        |
| Sterry, Rev. Francis         | 10         | -         | -        |
| Stoate and Sons, Messrs.     | 10         | -         | -        |
| Thorne, E. J. Esq., J.P.     | 10         | -         | -        |
| Trevelyan, Sir Walter, Bart. | 1          | 1         | -        |
| Trollope, Hon. E. C.         | 5          | -         | -        |
| Wilson, G. Esq.              | 5          | -         | -        |
| Sums under 5s.               | 5          | 4         | -        |
| <b>Total Subs.</b>           | <b>£25</b> | <b>5</b>  | <b>6</b> |
| <b>Donations.</b>            |            |           |          |
| Contribution Boxes.          | 13         | -         | -        |
| <b>Total.</b>                | <b>£25</b> | <b>18</b> | <b>6</b> |

**WELLS BRANCH.**

Honorary Secretary—  
Mrs. ALLAN.

*Annual Subscriptions.*

|                               |           |           |          |
|-------------------------------|-----------|-----------|----------|
| Ainslie, Archdeacon           | 10        | -         | -        |
| Barnard, Rev. Canon (2 years) | 1         | -         | -        |
| Barnard, Miss                 | 5         | -         | -        |
| Brancker, Miss                | 10        | -         | -        |
| Coode, Mrs.                   | 5         | -         | -        |
| Everett, J. G., Esq.          | 5         | -         | -        |
| Farbanks, W. Esq., M.D.       | 5         | -         | -        |
| Fry, J. S. Esq.               | 5         | -         | -        |
| Harte, Mrs.                   | 5         | -         | -        |
| Hippisley, W. J. Esq.         | 5         | -         | -        |
| Hobhouse, Mrs.                | 5         | -         | -        |
| McLean, Mrs.                  | 5         | -         | -        |
| Parfit, Mrs. and the Misses   | 10        | -         | -        |
| Purnell, E. Esq., M.D.        | 5         | -         | -        |
| Tudway, Mrs.                  | 5         | -         | -        |
| Warde, The Misses             | 5         | -         | -        |
| Sums under 5s.                | 1         | -         | -        |
| <b>Total Subs.</b>            | <b>£6</b> | <b>10</b> | <b>-</b> |
| <b>Donations.</b>             |           |           |          |
| Harris, Miss Eileen (box)     | 3         | -         | -        |
| The Palace Box (half year)    | 5         | -         | -        |
| <b>Total</b>                  | <b>£6</b> | <b>18</b> | <b>-</b> |

**WESTON-SUPER-MARE BRANCH.**

President—  
J. J. BARSTOW, Esq., D.L.

Local Committee—  
E. E. BAKER, Esq.  
Col. J. R. BRAMBLE, V.R.E.  
Dr. FLIGGE.  
Capt H. T. GAMMELL, R.N.  
WALTON KING, Esq.  
Wm. SMITH, Esq.  
DR. VERNON.

Honorary Secretary—  
CONWAY G. WARNE, Esq.

*Annual Subscriptions.*

|                                 | £.         | s.       | d.       |
|---------------------------------|------------|----------|----------|
| Barstow, J. J. Esq.             | 1          | -        | -        |
| Baker, E. E. Esq.               | 5          | -        | -        |
| Baker, Mrs. E. E.               | 5          | -        | -        |
| Baker, Miss                     | 5          | -        | -        |
| Campbell, Mrs. J.               | 5          | -        | -        |
| Crawford, R. D.                 | 1          | 1        | -        |
| Cox, R. Esq.                    | 5          | -        | -        |
| Flooker, R. H.                  | 5          | -        | -        |
| Gammell, Capt. E.N.             | 5          | -        | -        |
| Green, Mrs.                     | 5          | -        | -        |
| Heap, B. Esq., J.P.             | 5          | -        | -        |
| James, Mrs. T.                  | 5          | -        | -        |
| Le Marchant, Dr.                | 1          | -        | -        |
| Lloyd, Mrs.                     | 5          | -        | -        |
| Lunell, Miss                    | 5          | -        | -        |
| Lydden, W. A.                   | 5          | -        | -        |
| Mullins, Thos., J.P. (the late) | 5          | -        | -        |
| Murley, Mrs. W.                 | 5          | -        | -        |
| Murray, Mrs.                    | 5          | -        | -        |
| Pennell, J. Esq.                | 5          | -        | -        |
| Pethick, H. Esq., J.P.          | 5          | -        | -        |
| Roseiter, Mrs.                  | 5          | -        | -        |
| Theobalds, Sur.-Gen.            | 5          | -        | -        |
| Tomkins, Rev. H.                | 10         | -        | -        |
| Wood, Mrs.                      | 5          | -        | -        |
| Sums under 5s.                  | 11         | 9        | 6        |
| <b>Total Subs.</b>              | <b>£20</b> | <b>5</b> | <b>6</b> |
| <b>Donations.</b>               |            |          |          |
| Contribution Boxes.             | 6          | 2        | -        |
| <b>Total</b>                    | <b>£26</b> | <b>7</b> | <b>6</b> |

**Staffordshire.**

**BURTON-ON-TRENT BRANCH.**

President—  
The Rt. Hon. LORD BURTON.

Local Committee—  
C. J. CLAY, Esq.  
S. EVERSHED, Esq.  
K. D. SALT, Esq.

Treasurer and Hon. Sec.—  
MR. ARTHUR FOX.

*Annual Subscriptions.*

|                                | £. | s. | d. |
|--------------------------------|----|----|----|
| Bass, Ratcliff & Gretton, Ltd  | 10 | -  | -  |
| Bindleys, Limited              | 5  | -  | -  |
| Brown, E. A. Esq.              | 10 | -  | -  |
| Brewry, J. & W. J.             | 1  | 1  | -  |
| Eadie, James, Ltd.             | 1  | 1  | -  |
| Evershed, Sydney, Ltd.         | 1  | 1  | -  |
| Goodger, Hy. Esq.              | 10 | 6  | -  |
| Harrison, Chas. Esq.           | 10 | 6  | -  |
| Howarth, W. Esq.               | 5  | -  | -  |
| Hunt, Mrs.                     | 5  | -  | -  |
| Lea, H. S. Esq.                | 5  | -  | -  |
| Lowe, T. B. & Sons.            | 10 | 6  | -  |
| Marston, Thompson & Son, Ltd.  | 1  | 1  | -  |
| Morris, J. & Son.              | 5  | -  | -  |
| Oakden, W. S. Esq.             | 5  | -  | -  |
| Ratcliff, Robert, Esq.         | 1  | 1  | -  |
| Robinsons, Limited             | 1  | 1  | -  |
| Salt & Co., Limited            | 3  | 3  | -  |
| Salt, Miss                     | 10 | 6  | -  |
| Treaise, J. N.                 | 5  | -  | -  |
| Truman, Hanbury, and Co., Ltd. | 1  | 1  | -  |

|                         | £.         | s.        | d.       |
|-------------------------|------------|-----------|----------|
| Whitehead, T. N. Esq.   | 10         | 6         | -        |
| Worthington & Co., Ltd. | 10         | 10        | -        |
| Wright & Son            | 1          | 1         | -        |
| Sums under 5s.          | 12         | 6         | -        |
| <b>Total Subs.</b>      | <b>£37</b> | <b>11</b> | <b>-</b> |
| <b>Donations.</b>       |            |           |          |
| Boxes                   | 1          | 17        | 4        |
| <b>Total</b>            | <b>£39</b> | <b>8</b>  | <b>4</b> |

**LEEK BRANCH.**

(No Local Committee.)

Treasurer—  
Major T. J. SMITH.

Honorary Secretary—  
ARTHUR NICHOLSON, Esq., J.P.

*Annual Subscriptions.*

|                                 |            |          |          |
|---------------------------------|------------|----------|----------|
| Birmingham, Henry, Esq.         | 1          | 1        | -        |
| Brough, Wm. S. Esq., J.P., C.C. | 1          | 1        | -        |
| Challinor, Jos. Esq., C.C.      | 3          | 3        | -        |
| Gailly, Mrs. E.                 | 5          | -        | -        |
| Hall, John, Esq., J.P.          | 1          | 1        | -        |
| Heaton, Edwin, & Sons, Messrs.  | 1          | 1        | -        |
| Nicholson, Arthur, Esq., J.P.   | 2          | 2        | -        |
| Nixon, B. B. Esq.               | 1          | 1        | -        |
| Ward, Mrs. Jane                 | 1          | 1        | -        |
| Wilson, John, Esq.              | 1          | 1        | -        |
| Wooliscroft, Mrs.               | 5          | -        | -        |
| <b>Total</b>                    | <b>£13</b> | <b>2</b> | <b>-</b> |

**STAFFORDSHIRE POTTERIES BRANCH.**

Treasurer—  
FRED. ALLEN, Esq., Hanley.

BURSLEM.

Honorary Secretary—  
R. A. PIPPERT, Esq.

*Annual Subscriptions.*

|                                          |            |           |          |
|------------------------------------------|------------|-----------|----------|
| Baker, C. G. Esq.                        | 10         | 6         | -        |
| Boote, T. & R., Ltd.                     | 1          | 1         | -        |
| Burgess and Leigh, Messrs.               | 1          | 1         | -        |
| Craig, W. Y. Esq.                        | 1          | 1         | -        |
| Dunn, Bennett & Co., Messrs.             | 1          | 1         | -        |
| Emery, J. P. Esq. the late, Executors of | 10         | 6         | -        |
| Emery, Robt. Esq.                        | 10         | 6         | -        |
| Ford, Samuel & Co.                       | 10         | 6         | -        |
| Furnivals, Messrs. Ltd.                  | 1          | 11        | 6        |
| Garlick, G. W. Esq.                      | 1          | 1         | -        |
| Hughes, Thos. Esq.                       | 10         | 6         | -        |
| Hulme, Thos. Esq., Port Hill             | 1          | 1         | -        |
| Maddock, John, and Sons, Limited         | 1          | 1         | -        |
| Sneyd Collieries, Ltd.                   | 1          | 1         | -        |
| Tennant, F. Esq.                         | 1          | 1         | -        |
| Till, T. and Sons.                       | 1          | 1         | -        |
| Wood, Reginald N. Esq.                   | 1          | 1         | -        |
| <b>Total Subs.</b>                       | <b>£15</b> | <b>14</b> | <b>6</b> |

HANLEY AND NEWCASTLE.

Per W. A. M'CLURE.

*£ s. d.*

|                                           |            |           |          |
|-------------------------------------------|------------|-----------|----------|
| Allen, Fred. Esq.                         | 1          | 1         | -        |
| TUNSTALL.                                 |            |           |          |
| Honorary Secretary—<br>C. H. WATSON, Esq. |            |           |          |
| Hollinshead, E. W. Esq.                   | 1          | 1         | -        |
| <b>Total</b>                              | <b>£17</b> | <b>16</b> | <b>6</b> |

**WOLVERHAMPTON BRANCH.**

Local Committee.

THOMAS SKIDMORE, Esq., Chairman.

H. G. POWELL, Esq., Vice-Chairman.

SAMUEL CUND.

THOMAS DAY

T. G. GREENSILL.

THOMAS HUNT.

LEVI JOHNSON.

F. H. SKIDMORE.

ARTHUR C. SKIDMORE.

STEPHEN J. THOMPSON.

F. A. WILCOCK.

HERBERT WOOD.

Hon. Secretary—  
H. G. POWELL, Esq.

*Annual Subscriptions.*

|                                  |    |    |   |
|----------------------------------|----|----|---|
| Bayliss, Jones, and Bayliss      | 1  | 1  | - |
| Bridges and Son                  | 5  | -  | - |
| Butler, J. H.                    | 1  | 1  | - |
| Butler, W. & Co. Ltd.            | 1  | 1  | - |
| Clark, T. and E.                 | 10 | 6  | - |
| Clarke, T. & C. Co.              | 10 | 6  | - |
| Colebourne, W. H.                | 5  | -  | - |
| Colledge and Bridgen             | 10 | -  | - |
| Cooke and Son, T. J.             | 10 | 6  | - |
| Cooley, W. B.                    | 5  | -  | - |
| Cooper, John                     | 5  | -  | - |
| Cupe Bros.                       | 5  | -  | - |
| Cope, T. B.                      | 10 | 6  | - |
| Cope, Wm., & Co.                 | 5  | -  | - |
| Cox, J. B.                       | 5  | -  | - |
| Cozens & Co.                     | 5  | -  | - |
| Cozens, Wm.                      | 5  | -  | - |
| Cozens and Shaw                  | 5  | -  | - |
| Cradock Bros.                    | 10 | 6  | - |
| Crane, C. H.                     | 10 | 6  | - |
| Crane, Geo.                      | 5  | -  | - |
| Cund, S.                         | 10 | 6  | - |
| Dallow, Thomas                   | 5  | -  | - |
| Davis Bros., Ltd.                | 10 | 6  | - |
| Day, Thomas                      | 1  | 1  | - |
| Dobbs Bros.                      | 10 | 6  | - |
| Edridge, Richard                 | 1  | 11 | 6 |
| Edwards & Son, T.                | 5  | -  | - |
| Edwards & Son, W.                | 10 | -  | - |
| Enamel Chromographic Co.         | 10 | 6  | - |
| Evans & Son, J.                  | 10 | -  | - |
| Farwell, F. G.                   | 10 | 6  | - |
| Fleeming, W. L.                  | 5  | -  | - |
| Gibbons, James                   | 5  | -  | - |
| Gibbons, J. L.                   | 10 | 6  | - |
| Glaze, S.                        | 10 | 6  | - |
| Greensill, T. G.                 | 5  | -  | - |
| Hardy, Peake & Co.               | 10 | 6  | - |
| Hollingsworth, A.                | 5  | -  | - |
| Howell, Thos.                    | 5  | -  | - |
| Hunt, Thomas                     | 5  | -  | - |
| Ironmonger's Rope Works, Limited | 10 | 6  | - |
| Jenks, I. J. & Son               | 10 | 6  | - |
| Johnson, L.                      | 5  | -  | - |
| Jones, H. B.                     | 5  | -  | - |
| Kemp & Wilcox                    | 5  | -  | - |

ANNUAL SUBSCRIPTIONS AND DONATIONS TO BRANCHES. 481

|                        | £.         | s.       | d.       |
|------------------------|------------|----------|----------|
| Langlev, Shaw & Co.    | 10         | 6        |          |
| Law, J. T.             | 5          | 6        |          |
| Lawrence, J.           | 5          | 6        |          |
| Lea, W. & Co.          | 10         | 6        |          |
| Lee, Arthur            | 10         | 6        |          |
| L'oe, W. H.            | 10         | 6        |          |
| Lewis, Price           | 5          | 6        |          |
| Lysaght & Co., Ltd.    | 10         | 6        |          |
| Mander Bros.           | 1          | 1        |          |
| Martin, G. M.          | 5          | 6        |          |
| McGregor, J.           | 5          | 6        |          |
| Meynell and Sons       | 5          | 6        |          |
| Miller, Jos. N.        | 1          | 1        |          |
| Miller, W. & Sons      | 5          | 6        |          |
| Morgan, J. B.          | 5          | 6        |          |
| Moreton, J. and Co.    | 1          | 1        |          |
| Muras, R.              | 10         | 6        |          |
| Nock & Joseland        | 10         | 6        |          |
| Orme, Evans & Co.      | 5          | 6        |          |
| Page, S. W.            | 5          | 6        |          |
| Perry, H. E.           | 5          | 6        |          |
| Plant, W. and J.       | 5          | 6        |          |
| Powell, Charles H.     | 5          | 6        |          |
| Powell, H. G.          | 1          | 1        |          |
| Reynolds, H. C.        | 5          | 6        |          |
| Robinson, W. & Co.     | 10         | 6        |          |
| Rogers, Sons & Co., H. | 1          | 1        |          |
| Russell, Thos.         | 10         | 6        |          |
| Sherwood, Wm.          | 5          | 6        |          |
| Skidmore, A. C.        | 10         | 6        |          |
| Skidmore, F. H.        | 10         | 6        |          |
| Skidmore, Thomas.      | 1          | 1        |          |
| Smith, Son & Wilkie    | 5          | 6        |          |
| Snape, Geo.            | 5          | 6        |          |
| Steward, J. F.         | 10         | 6        |          |
| Stirk, Brewer & Stirk  | 10         | 6        |          |
| Thomas, W.             | 5          | 6        |          |
| Taylor, Herbert.       | 5          | 6        |          |
| Thom & Cuthbertson     | 5          | 6        |          |
| Thompson & Co.         | 5          | 6        |          |
| Thorne & Haslam        | 10         | 6        |          |
| Tonks & Son, S.        | 10         | 6        |          |
| Underhill & Son, Jno.  | 10         | 6        |          |
| Underhill, J. E.       | 10         | 6        |          |
| Vernon, A. E.          | 5          | 6        |          |
| Walters and Co., B.    | 5          | 6        |          |
| Walton Bros.           | 5          | 6        |          |
| Weaver, W. H.          | 10         | 6        |          |
| Wood, H.               | 5          | 6        |          |
| Wood, Mrs. John.       | 1          | 1        |          |
| Sums under 5s.         | 5          | 6        |          |
| <b>Total Subs.</b>     | <b>£44</b> | <b>8</b> | <b>6</b> |

**Donations.**

|                    |            |           |          |
|--------------------|------------|-----------|----------|
| Bratt, T. J.       | 5          | 6         |          |
| Crosbie, A., Ltd.  | 5          | 6         |          |
| Edridge, Richard   | 20         | 6         |          |
| "A Friend"         | 2          | 6         |          |
| Powell, Miss M. H. | 1          | 1         |          |
| Collecting Boxes.  | 16         | 6         |          |
| <b>Total Dons.</b> | <b>£22</b> | <b>10</b> | <b>6</b> |
| <b>Total Subs.</b> | <b>£44</b> | <b>8</b>  | <b>6</b> |
|                    | <b>£66</b> | <b>18</b> | <b>6</b> |

**Suffolk.**

**ALDEBURGH BRANCH.**

President—  
**Sir RICHARD E. R. MARTIN,**  
 K.C.B., K.C.M.G.

Local Committee—  
**J. FLINTHAM, Esq., J.P.,**  
 Chairman  
**J. G. S. ANDERSON, Esq., J.P.**  
**GEORGE H. GARRETT, Esq.,**  
 Mayor.  
**Mr. AHEARN.**  
**Mr. S. MILLS.**

Honorary Secretary—  
**Lieut. J. O. WILLIAMS, R.N.**

**Annual Subscriptions.**

|                         | £.         | s.        | d.       |
|-------------------------|------------|-----------|----------|
| Adair, Sir H. E.        | 1          | 1         |          |
| Bart.                   | 1          | 1         |          |
| Allen, Bulkeley, Esq.   | 2          | 2         |          |
| Allen, Vernon, Esq.     | 3          | 3         |          |
| Flintham, J. Esq.       | 10         | 10        |          |
| Garrett, George, Esq.   | 1          | 1         |          |
| Mayor                   | 1          | 1         |          |
| Harrison, Miss Mabel    | 5          | 5         |          |
| Joyson, R. H. Esq.      | 1          | 1         |          |
| Lynn, Miss              | 1          | 1         |          |
| Mews, Mrs.              | 1          | 1         |          |
| Morris, Miss Sophia.    | 1          | 1         |          |
| In Memoriam of the late | 1          | 1         |          |
| Wentworth, T.V. Esq.    | 2          | 2         |          |
| <b>Total Subs.</b>      | <b>£18</b> | <b>19</b> | <b>—</b> |

**Donations.**

|                                                                     |            |           |          |
|---------------------------------------------------------------------|------------|-----------|----------|
| Money-Counts, Mrs. Edith E.                                         | 5          | 6         |          |
| Pillar Box                                                          | 12         | 5         |          |
| Thanksgiving Service, Aldeburgh Church, per Rev. Canon H. Thompson. | 11         | 8         | 2        |
| Contribution Boxes.                                                 | 2          | 2         |          |
| <b>Total Dons.</b>                                                  | <b>£18</b> | <b>2</b>  | <b>7</b> |
| <b>Total Subs.</b>                                                  | <b>£18</b> | <b>19</b> | <b>—</b> |
|                                                                     | <b>£37</b> | <b>1</b>  | <b>7</b> |

**BURY ST. EDMUNDS BRANCH.**

Honorary Secretary—  
**Rear-Admiral JOHN G. J. HANMER.**

**Annual Subscriptions.**

|                               |           |          |          |
|-------------------------------|-----------|----------|----------|
| Andrews, F. C. Esq.           | 10        | 6        |          |
| Bevan, A. B. Esq.             | 5         | 6        |          |
| Blackall, Miss                | 1         | 1        |          |
| Charters, Washington, Esq.    | 10        | 6        |          |
| Gurney, Reginald, Esq.        | 5         | 6        |          |
| Hamp, Rev. A. & Mrs.          | 10        | 6        |          |
| Hanner, Rear-Adml. J. G. J.   | 10        | 6        |          |
| Hodges, Rev. Canon            | 10        | 6        |          |
| Josselyn, Col. A. H.          | 10        | 6        |          |
| Lyedward, Willoughby, Esq.    | 10        | 6        |          |
| Ledward, C. A. Esq.           | 10        | 6        |          |
| Newcome, Francis D'A. Esq.    | 10        | 6        |          |
| Poulton, Major A. F.          | 5         | 6        |          |
| Salmon, Mrs. Chas.            | 5         | 6        |          |
| Tollemache, The Hon. Mortimer | 10        | 6        |          |
| <b>Total Subs.</b>            | <b>£7</b> | <b>1</b> | <b>6</b> |

**Donations.**

|                     |           |          |          |
|---------------------|-----------|----------|----------|
| Contribution Boxes. | 1         | 10       |          |
| <b>Total.</b>       | <b>£8</b> | <b>2</b> | <b>4</b> |

**DUNWICH BRANCH**

Chairman—  
 Capt. **BARNE.**

**Local Committee—**

**J. R. GRIMSEY, Esq.**  
**G. F. JOSSELYN, Esq.**  
**J. SCOTT, Chief-Boatman**  
**H.M. Coastguard.**

Honorary Secretary—  
**EDWARD T. LINGWOOD, Esq.**

**Annual Subscriptions.**

|                                    | £.         | s.       | d.       |
|------------------------------------|------------|----------|----------|
| Barne, Capt.                       | 2          | 2        |          |
| Barne, Lady Constance              | 1          | 1        |          |
| Barne, Miss                        | 1          | 1        |          |
| Bayle, W. E. Esq., and Mrs. Baylie | 1          | 1        |          |
| Blois, Sir Ralph, Bart.            | 1          | 1        |          |
| Couper, John, Esq. and Mrs. Couper | 3          | 3        |          |
| Grimsey, J. R. Esq.                | 5          | 6        |          |
| Harrison, L. A. Esq.               | 2          | 2        |          |
| Josselyn, G. F. Esq.               | 10         | 6        |          |
| Lingwood, E. T. Esq.               | 5          | 6        |          |
| Lomax, Thos. Esq.                  | 1          | 1        |          |
| Scrivener, Comdr. E. Levett, R.N.  | 1          | 1        |          |
| <b>Total Subs.</b>                 | <b>£14</b> | <b>9</b> | <b>—</b> |

**Donations.**

|                                               |            |           |          |
|-----------------------------------------------|------------|-----------|----------|
| "Anon"                                        | 11         | 6         |          |
| Seymour Barne, Esq.                           | 4          | 6         |          |
| Dunwich Church Collection, per Rev. H. D. Day | 2          | 3         | 1        |
| Contribution Boxes at Dunwich                 | 11         | 6         |          |
| <b>Total Dons.</b>                            | <b>£3</b>  | <b>9</b>  | <b>7</b> |
| <b>Total Subs.</b>                            | <b>£17</b> | <b>18</b> | <b>7</b> |

**GORLESTON BRANCH.**

**Local Committee—**

**C. ADDISON-WILLIAMSON,**  
 Esq., Chairman.  
**J. P. BAUMGARTNER, Esq.**  
**Dr. GILMOUR.**  
**C. S. ORDE, Esq.**  
**REV. FORBES PHILLIPS.**  
**Mr. J. TAYLOR.**  
**J. TOLVER WATERS, Esq.**

**Honorary Secretary—**

**H. W. CASE, Esq.**

**Assistant Hon. Secretary—**

**Miss ETHEL CASE.**

**Annual Subscriptions.**

|                          |    |   |  |
|--------------------------|----|---|--|
| Addison-Williamson       | 10 | 6 |  |
| C. Esq.                  | 10 | 6 |  |
| Baumgartner, Miss. J. P. | 1  | 1 |  |
| Baumgartner, J. P. Esq.  | 10 | 6 |  |
| Birkbeck, Sir E. Bart.   | 1  | 1 |  |
| Case, H. W.              | 10 | 6 |  |
| Combe, Colonel           | 10 | 6 |  |
| Dendy, Miss              | 5  | 6 |  |
| Gilmour, Dr.             | 10 | 6 |  |
| Hammond, P. Mr.          | 5  | 6 |  |
| Miles, A. C. Esq.        | 2  | 2 |  |
| Orde, C. S. Esq.         | 1  | 1 |  |

|                         |            |           |          |
|-------------------------|------------|-----------|----------|
| Phillips, Rev. Forbes   | 10         | 6         |          |
| Roberts, Rev. R. H.     | 10         | 6         |          |
| Waters, J. Tolver, Esq. | 10         | 6         |          |
| <b>Total Subs.</b>      | <b>£29</b> | <b>16</b> | <b>—</b> |

**Donations.**

|                                      |            |           |          |
|--------------------------------------|------------|-----------|----------|
| Contribution Boxes.                  | 4          | 3         | 6        |
| Ditto on River and Sea-trip Steamers | 10         | 6         |          |
| <b>Total.</b>                        | <b>£23</b> | <b>19</b> | <b>6</b> |

**IPSWICH BRANCH.**

**Local Committee—**  
**W. ALEXANDER, Esq.**  
**A. WEINCH, Esq.**

**Honorary Secretary—**  
**J. F. TITCHMARSH, Esq.**

**Annual Subscriptions.**

|                                    |            |           |          |
|------------------------------------|------------|-----------|----------|
| Alexander, W. Esq.                 | 10         | 6         |          |
| Boby and Jannings                  | 10         | 6         |          |
| Brown, W. & Co.                    | 1          | 1         |          |
| Byles, Mrs.                        | 1          | 1         |          |
| Cobbold, Mrs. J. P.                | 1          | 1         |          |
| Fish and Son, Messrs. F.           | 1          | 1         |          |
| Fison, J. O. Esq.                  | 10         | 6         |          |
| Footman, Prettly, and Co., Messrs. | 1          | 1         |          |
| Fosdick, F. H. Esq.                | 10         | 6         |          |
| Gwydyr, Right Hon. Lord            | 1          | 1         |          |
| Ipswich Steam Shipping Company     | 1          | 1         |          |
| Kerrison, Roger, Esq.              | 1          | 1         |          |
| May, John, Esq.                    | 5          | 6         |          |
| Miller, R. M. Esq.                 | 10         | 6         |          |
| National Provincial Bank           | 10         | 6         |          |
| Paul, Messrs. R. & W.              | 10         | 6         |          |
| Ransomes & Rapier                  | 1          | 1         |          |
| Russell, Lieut.-Col.               | 1          | 1         |          |
| Titchmarsh, E. Esq.                | 1          | 1         |          |
| Titchmarsh, J. F.                  | 10         | 6         |          |
| Tollemache Brothers                | 1          | 1         |          |
| Turner, Messrs. E. R. and F.       | 1          | 1         |          |
| Turner, Messrs. W. and A. J.       | 1          | 1         |          |
| Wrinch, A. Esq.                    | 10         | 6         |          |
| <b>Total</b>                       | <b>£19</b> | <b>10</b> | <b>6</b> |

**KESSINGLAND BRANCH.**

(No Local Committee.)

**Honorary Secretary—**  
**Mr. GEORGE HICKS.**

**Donations.**

|                     |   |   |  |
|---------------------|---|---|--|
| Contribution Boxes. | 2 | 6 |  |
|---------------------|---|---|--|

**LOWESTOFT BRANCH.**

**Local Committee—**

**The Rev. C. J. STEWARD,**  
 M.A., Chairman.  
**S. M. BARRETT, Esq.**  
**W. L. BELL, Esq., M.D.**  
**Sir S. B. CROSSLEY, Bart.**  
**E. W. FOWLER, Esq., J.P.**  
**E. K. HARVEY, Esq., J.P.**  
**H. MORGAN, Esq.**  
**Capt. CHARLES REEVE, R.N., J.P.**  
**Col. SKIPPINGS, J.P.**  
**W. A. S. WYNNE, Esq., M.D.**

Honorary Secretary—  
B. PRESTON, Esq., M.A.,  
J.P., Lowestoft.

Collector—  
Mr. J. E. COOK.

Annual Subscriptions.

|                                        | £.        | s.        | d. |
|----------------------------------------|-----------|-----------|----|
| Andrews, Rev. L. W.                    |           |           |    |
| H. M. A.                               | 10        | 6         |    |
| Barclay & Co., Messrs.                 | 2         | 2         |    |
| Barrett, Mrs. J.                       | 1         | 1         |    |
| Bell, W. L. Esq.                       | 1         | 1         |    |
| Burdman, Mrs. F. E.                    | 1         | 1         |    |
| Buxton, H. E. Esq., J.P.               | 1         | 1         |    |
| Clemence, J. L. Esq., J.P.             | 5         |           |    |
| Colman, Miss Helen.                    | 1         | 1         |    |
| Colman, R. Esq.                        | 1         | 1         |    |
| Crossley, Sir S. B., Bart.             | 2         | 2         |    |
| Dodge, Mr. E.                          | 5         |           |    |
| Im Cruz, T. C. M.                      | 1         | 1         |    |
| Esq.                                   | 1         | 1         |    |
| Fur, J. Esq.                           | 1         | 1         |    |
| Fosbery, E. H. Esq.                    | 1         | 1         |    |
| Fowler, E. W. Esq., J.P.               | 1         | 1         |    |
| Gibson, The Venerable Archdeacon, M.A. | 10        |           |    |
| Harvey, E. K. Esq., J.P.               | 1         | 1         |    |
| Lawrence, the V.n. Archdeacon          | 10        | 6         |    |
| Longe, F. D. Esq.                      | 5         |           |    |
| Lucas, Sir Thomas, Bart.               | 1         | 1         |    |
| Milne, Mrs.                            | 1         | 1         |    |
| Morgan, H.                             | 1         | 1         |    |
| Morse, Frederick, Esq.                 | 1         | 1         |    |
| Morse, E. Esq.                         | 10        |           |    |
| Notley, A. G. Esq.                     | 5         |           |    |
| Payne, J. Bruce, Esq., M.A.            | 10        | 6         |    |
| Preston, Benj. Esq., M.A., J.P.        | 10        | 6         |    |
| Reeve, Capt. C., R.N.                  | 10        | 6         |    |
| Shann, W. A. Esq., M.B.                | 10        | 6         |    |
| Seppings, Lieut.-Col., J.P.            | 10        | 6         |    |
| Stebbins, Mr. A.                       | 5         |           |    |
| Steward, Rev. C. J., M.A.              | 2         | 2         |    |
| Thirtle, Mr. T. E.                     | 5         |           |    |
| Walker, H. B. Esq.                     | 1         | 1         |    |
| Wingfield, Mrs.                        | 1         | 1         |    |
| Wynne, W. A. S. Esq., M.D.             | 1         | 1         |    |
| Youngman, W. Esq., J.P.                | 10        | 6         |    |
| <b>Total Subs.</b>                     | <b>31</b> | <b>16</b> |    |

Donations.

|                         |           |           |          |
|-------------------------|-----------|-----------|----------|
| Butler, T. S.           | 5         | 8         |          |
| Hill, L. J.             | 11        |           |          |
| St. Leger, Col.         | 1         |           |          |
| Wallis, Arthur          | 2         | 2         |          |
| S. Margaret's Offertory | 5         | 14        | 11       |
| Collecting Boxes        | 3         | 12        | 10       |
| <b>Total Dons.</b>      | <b>13</b> | <b>6</b>  | <b>5</b> |
| <b>Total Subs.</b>      | <b>31</b> | <b>16</b> |          |
| <b>£45</b>              | <b>2</b>  | <b>5</b>  |          |

PAKEFIELD BRANCH.

Local Committee—  
The Rev. G. W. SALL, Chairman.  
DR. H. MUIR EVANS M.D., Lond.  
R. LONG, Esq.  
Capt. SIEGERT.  
Mr. GEO. WARFORD.

Honorary Secretary—  
T. F. DAVIES, Esq.

Annual Subscriptions.

|                    | £.         | s.       | d.       |
|--------------------|------------|----------|----------|
| Banks, W.          | 10         |          |          |
| Farracough, A.     | 5          |          |          |
| Bayard, E.         | 5          |          |          |
| Berry, W.          | 5          |          |          |
| Bradbeer, B. S.    | 10         | 6        |          |
| Davies, T. F.      | 10         | 6        |          |
| Diggins, H. P.     | 1          | 1        |          |
| Eisey, G.          | 1          | 1        |          |
| Johnson, E. E.     | 2          | 2        |          |
| J. nes, P.         | 10         |          |          |
| Long, R.           | 10         |          |          |
| Moffatt, H. C.     | 2          | 2        |          |
| Notley, A. G.      | 10         | 6        |          |
| Price, Rev. Lewis  | 1          | 1        |          |
| Sergeant, T.       | 5          |          |          |
| Slipper, R. G.     | 10         | 6        |          |
| Smith, S.          | 1          | 1        |          |
| Tattersall, J. F.  | 1          | 1        |          |
| Waller, H. G.      | 5          |          |          |
| Wilson, W.         | 10         |          |          |
| Wyats, Mrs.        | 5          |          |          |
| Sums under 5s.     | 2          | 6        |          |
| <b>Total Subs.</b> | <b>£15</b> | <b>2</b> | <b>6</b> |

Donations.

|                     |            |           |          |
|---------------------|------------|-----------|----------|
| Church Collection   | 1          | 16        | 2        |
| Contribution Boxes. |            | 11        | 9        |
| <b>Total</b>        | <b>£17</b> | <b>10</b> | <b>5</b> |

SOUTHWOLD BRANCH.

Local Committee—  
EUSTACE E. GRUBBE, Esq., Chairman.

JOHN CRAIGIE.  
Mr. JAMES CRIMMEN.  
Mr. WILLIAM CRIMMEN.  
Mr. CHARLES DEAKIN.  
Mr. E. O. DENNEY.  
Mr. H. J. DENNEY.  
Rev. J. N. F. EWEN.  
ARTHUR GRUBBE, Esq.  
Mr. J. D. SARGENT.  
Mr. JOHN SINGLAI.  
Rev. C. H. SUTTON.  
Dr. WOOLLETT.

Honorary Secretary—  
ERNEST R. COOPER, Esq.

Annual Subscriptions.

|                       |    |   |  |
|-----------------------|----|---|--|
| Adams & Co.           | 1  | 1 |  |
| Cooper, E. R. Esq.    | 10 |   |  |
| Cragie, Mr. John      | 2  | 6 |  |
| Crimmen, Mr. James    | 10 |   |  |
| Crimmen, W. Esq.      | 10 |   |  |
| Croft, G. C. Esq.     | 1  | 1 |  |
| Crowfoot, Mrs.        | 1  | 1 |  |
| Deakin, Mr. C.        | 10 | 6 |  |
| Denney, Mr. H. J.     | 10 | 6 |  |
| Denney, E. O. Esq.    | 10 | 6 |  |
| Edwards, H. R. Esq.   | 1  | 1 |  |
| Ewen, Rev. F.         | 1  | 1 |  |
| Foster, Charles, Esq. | 2  | 2 |  |
| Gausson, Mrs.         | 1  | 1 |  |
| Goddard, Mrs. H. L.   | 1  | 1 |  |

|                      | £.         | s.       | d.       |
|----------------------|------------|----------|----------|
| Gilbert, Mrs. E. A.  | 1          | 1        |          |
| Grubb, Mrs. E.       | 5          |          |          |
| Grubbe, Arthur, Esq. | 10         |          |          |
| Grubbe, Capt.        | 10         |          |          |
| Grubbe, E. E. Esq.   | 1          | 1        |          |
| Holmes, J. A. Esq.   | 10         |          |          |
| Jennings, G. Esq.    | 10         |          |          |
| Lod, J. Esq.         | 1          | 1        |          |
| Mant, Mr. A.         | 5          |          |          |
| Mayhew, J. J. Esq.   | 5          |          |          |
| McMann, F. A. Esq.   | 1          | 1        |          |
| Nugent, R. Esq.      | 10         | 6        |          |
| Parry, J. Esq.       | 1          | 1        |          |
| Remnant, Mrs.        | 10         |          |          |
| Sheppard, W. B. Esq. | 1          | 1        |          |
| Smith, Rev. Linton   | 10         | 6        |          |
| Steele, Mrs.         | 10         |          |          |
| Sutton, Rev. G. H.   | 10         | 6        |          |
| Whitaker, Mrs.       | 10         | 6        |          |
| Woollett, S. W. Esq. | 10         | 6        |          |
| <b>Total Subs.</b>   | <b>£25</b> | <b>1</b> | <b>6</b> |

Donations.

|                                   |           |          |           |
|-----------------------------------|-----------|----------|-----------|
| Southwold Collecting Book         | 6         | 13       | 9         |
| Collected at a Launch of Lifeboat | 10        |          | 1         |
| Life-boat Boxes                   | 7         | 15       | 1         |
| <b>Total Dons.</b>                | <b>24</b> | <b>8</b> | <b>11</b> |
| <b>Total Subs.</b>                | <b>25</b> | <b>1</b> | <b>6</b>  |
| <b>£49</b>                        | <b>10</b> | <b>5</b> |           |

Sutton.

DORKING BRANCH.

Hon. Secretary—  
JAMES COX, Esq., Capital and Counties Bank, Ltd.

Annual Subscriptions.

|              | £.        | s.       | d. |
|--------------|-----------|----------|----|
| Reid, R. B.  | 1         | 1        |    |
| <b>Total</b> | <b>£1</b> | <b>1</b> |    |

GODALMING BRANCH.

President—  
The Rev. Canon WILLIAM HAIG-BROWN, LL.D.

Vice-President—  
His Worship THE MAYOR (Mr. Alderman BURGESS).

Local Committee—

Rev. L. H. BURROWS.  
Rev. G. CHILTON.  
Rev. HUBERT CLARKE.  
H. COLPUS.  
Rev. J. E. EDDIS.  
Rev. H. H. GILLETT.  
F. K. W. GIRDLESTONE.  
WILLIAM GODWIN.  
LEONARD MARSHALL.  
W. T. MITCHELL.  
Rev. J. C. MONTGOMERY.  
W. J. PILCHER.  
Alderman REA.  
J. RISBRIDGE.  
W. H. STEGGLES.

Hon. Sec. and Treasurer—  
T. PERCIVAL WHATELY, Esq., Town Clerk.

Annual Subscriptions.

|                         | £.        | s.        | d.       |
|-------------------------|-----------|-----------|----------|
| Bowring, Rev. E. F.     | 1         |           |          |
| Burrows, Rev. L. H.     | 1         | 1         |          |
| Butterworth C.          | 5         |           |          |
| Butterworth, Miss E. L. | 1         | 1         |          |
| Butterworth, R. H.      | 5         |           |          |
| Cobb Mrs.               | 5         |           |          |
| Cross, Joseph           | 10        | 6         |          |
| Day, Mrs. H. F.         | 10        |           |          |
| Doswell, J.             | 5         |           |          |
| Elliott, Miss           | 5         |           |          |
| Foster, John            | 2         | 2         |          |
| Gannon, E.              | 1         | 1         |          |
| Gowan, Miss             | 10        | 6         |          |
| Haig-Brown, Rev. Canon  | 5         |           |          |
| Marshall, Mrs. J. W.    | 5         |           |          |
| Marshall, Mrs. L.       | 5         |           |          |
| Mitchell, W. T.         | 1         | 1         |          |
| Murray Mrs.             | 1         | 1         |          |
| Noon, Mrs.              | 5         |           |          |
| Ramsbotham, Mrs.        | 1         | 1         |          |
| Sedwick, Lt.-Col.       | 1         | 1         |          |
| Shackell, Mrs.          | 5         |           |          |
| Steggles, W. H.         | 5         |           |          |
| Watts, G. F.            | 1         | 1         |          |
| Sums under 5s.          | 1         |           |          |
| <b>Total Subs.</b>      | <b>16</b> | <b>15</b> | <b>6</b> |

Donations.

|                          |           |           |          |
|--------------------------|-----------|-----------|----------|
| Anonymus                 | 10        |           |          |
| Coulter, Mrs.            | 10        |           |          |
| Johnson, A. Bulmer, Esq. | 1         | 1         |          |
| Orde, Miss E. M.         | 10        |           |          |
| Collectiou Boxes         | 10        | 8         |          |
| <b>Total Dons.</b>       | <b>3</b>  | <b>1</b>  | <b>8</b> |
| <b>Total Subs.</b>       | <b>16</b> | <b>15</b> | <b>6</b> |

£19 17 2

REIGATE AND REDHILL BRANCH.

President—  
Major KINGSLEY O. FOSTER, J.P.

Committee—  
JAMES POWELL, Esq.  
JOSEPH WELCH, Esq.

Treasurer—  
PERCY JOHN PELLY, Esq.

Honorary Secretary—  
HENRY GURNEY, Esq.

Annual Subscriptions.

|                        |           |           |  |
|------------------------|-----------|-----------|--|
| Apperby, D. C. Esq.    | 10        | 6         |  |
| Campion, Mrs.          | 1         | 1         |  |
| Foster, Major Kingsley | 1         | 1         |  |
| Gabell, A. Esq.        | 10        | 6         |  |
| Gat, R. Esq.           | 1         |           |  |
| Grece, Dr.             | 1         | 1         |  |
| Livesey, George, Esq.  | 5         |           |  |
| L'oyd, A. H. Esq.      | 1         | 1         |  |
| Machin, Alfred, Esq.   | 1         | 1         |  |
| Maude, John, Esq.      | 1         | 1         |  |
| Pelly, Mrs.            | 1         | 1         |  |
| Pelly, Miss            | 5         |           |  |
| Powell, James, Esq.    | 1         | 1         |  |
| Simpson, Mrs.          | 1         | 1         |  |
| Welch, Joseph, Esq.    | 1         | 1         |  |
| Wilkinson, Miss        | 1         | 1         |  |
| <b>Total</b>           | <b>18</b> | <b>17</b> |  |



|                                          | £.         | s.       | d.       |
|------------------------------------------|------------|----------|----------|
| Raper, Sir Robert, the late.....         | 5          | -        | -        |
| Ridmore, Rev. G. J. E.....               | 10         | 6        | -        |
| Richmond & Gordon, The Duke of, K.G..... | 2          | 2        | -        |
| Sadler, Mr. H.....                       | 5          | -        | -        |
| Sutton, Rev. Archdn.....                 | 5          | -        | -        |
| Teedale, C. L. M.....                    | 10         | -        | -        |
| Turing, Lady.....                        | 1          | -        | -        |
| Tyake, Mr. E. P.....                     | 1          | 1        | -        |
| Weiler-Poley, Mrs.....                   | 10         | -        | -        |
| Woodbridge, Mr. G.....                   | 5          | -        | -        |
| Woods, Mr. John W.....                   | 10         | -        | -        |
| Sums under 5s.....                       | 2          | 6        | -        |
| <b>Total</b> .....                       | <b>£20</b> | <b>-</b> | <b>-</b> |

**EASTBOURNE BRANCH.**

President—  
His Grace the DUKE OF DEVONSHIRE, K.G.

- Local Committee—  
Alderman J. FARNCOMBE, Chairman.  
E. L. BECKWITH, Esq., J.P.  
THOS. BENNETT, Esq.  
H. A. BRYDEN, Esq.  
M. CASTLE, Esq.  
H. DORLAGER, Esq.  
R. H. ELLIS, Esq.  
H. M. EMARY, Esq.  
Cox-wain BEN ERRIDGE.  
Mr. FILLORY, Chief Officer  
H.M. Coastguard.  
H. WEST FOVEAUX, Esq.  
R. M. GLOYNE, Esq.  
A. KEMPSON, Esq.  
Capt. R. C. LAMBERT, J.P.  
JAMES MORRIS, Esq.  
G. SAWDIE, Esq.  
J. A. SKINNER, Esq., J.P.  
Alderman H. SUTTON.

Treasurer—  
Major H. P. MOLINEUX, J.P.  
Honorary Secretary—  
JAMES T. SKINNER, 52, Grove Road, Eastbourne.

Annual Subscriptions.

|                            |    |   |   |
|----------------------------|----|---|---|
| Allen, Rev. A.....         | 5  | - | - |
| Atkinson & Co.....         | 5  | - | - |
| Barnes, W.....             | 10 | - | - |
| Batho, Mrs.....            | 5  | - | - |
| Bathurst, Miss.....        | 5  | - | - |
| Bathurst, Rev. W. A.....   | 5  | - | - |
| Beckwith, E. L. Esq.....   | 10 | 6 | - |
| Bell, Mrs.....             | 5  | - | - |
| Bellingham, Miss.....      | 5  | - | - |
| Bennett, T. Esq.....       | 10 | 6 | - |
| Best, Capt. H. C.....      | 5  | - | - |
| Beville, Miss.....         | 5  | - | - |
| Bindon, S. Esq.....        | 5  | - | - |
| Blackburn, H. B. Esq.....  | 10 | - | - |
| Blackden, W. H. Esq.....   | 1  | - | - |
| Blair, Miss.....           | 5  | - | - |
| Buldero, Mrs.....          | 5  | - | - |
| Boulton, Mrs. G.....       | 5  | - | - |
| Bradley, Miss.....         | 5  | - | - |
| Browne, H. B. Esq.....     | 5  | - | - |
| Bruford, W. & Sons.....    | 5  | - | - |
| Cardwell, Col.....         | 10 | - | - |
| Cass, Col. A. H.....       | 1  | 1 | - |
| Cayford, C. Esq., J.P..... | 5  | - | - |
| Coles, J. H. C. Esq.....   | 10 | - | - |
| Colgate, Dr. R.....        | 10 | - | - |
| Cooper, Miss.....          | 5  | - | - |
| Cowley, Mrs.....           | 5  | - | - |
| Crisford, Carlos, Esq..... | 1  | 1 | - |
| Crisford, Mrs.....         | 5  | - | - |
| Croft, Mrs.....            | 5  | - | - |
| Davenport, H. D. Esq.....  | 5  | - | - |
| Davidson & Co.....         | 10 | 6 | - |

|                                 | £. | s. | d. |
|---------------------------------|----|----|----|
| Day, Barclay L. Esq.....        | 5  | -  | -  |
| Devonshire, Duke of.....        | 1  | 1  | -  |
| Dicker & Co.....                | 5  | -  | -  |
| Dason, Mrs.....                 | 5  | -  | -  |
| Durlacher, H. Esq.....          | 1  | 1  | -  |
| Earp, Mrs.....                  | 5  | -  | -  |
| Edmond, J.....                  | 10 | 6  | -  |
| Edmonds, Esq.....               | 10 | -  | -  |
| Ellis, J. Esq.....              | 10 | -  | -  |
| Ellis, R. H. Esq.....           | 5  | -  | -  |
| Emary, H. M. Esq.....           | 10 | 6  | -  |
| Ewart, J. H. Esq.....           | 5  | -  | -  |
| Farncombe, Ald. J.....          | 10 | -  | -  |
| Felder, M.S.....                | 5  | -  | -  |
| Fitze, S. Esq.....              | 5  | -  | -  |
| Fletcher, Rev. J. B.....        | 5  | -  | -  |
| Foran, Mrs.....                 | 5  | -  | -  |
| Gilbert, Carew Davies, Esq..... | 1  | 1  | -  |
| Gilbert, D. Esq., Jun.....      | 5  | -  | -  |
| Goodwyn, Re. Canon.....         | 5  | -  | -  |
| Gorrings Mrs.....               | 5  | -  | -  |
| Gregg, Mrs.....                 | 5  | -  | -  |
| Gurney, Geo. Esq.....           | 5  | -  | -  |
| Hagger, T. O. Esq.....          | 5  | -  | -  |
| Haly, Mrs.....                  | 5  | -  | -  |
| Hammond, R. Esq.....            | 5  | -  | -  |
| Hart & Son.....                 | 5  | -  | -  |
| Hillman, Mrs. Chester.....      | 5  | -  | -  |
| Hollins, Rev. F.....            | 5  | -  | -  |
| Hood, A. J. Esq.....            | 10 | -  | -  |
| Hood, Mrs. W. J.....            | 10 | 6  | -  |
| Hooper, Mrs.....                | 5  | -  | -  |
| Humphrey, Mrs. W.....           | 5  | -  | -  |
| Ingham, C. B. Esq.....          | 5  | -  | -  |
| Jaffe, Alfred, Esq., J.P.....   | 10 | -  | -  |
| Jones, Miss.....                | 5  | -  | -  |
| Jump, Mrs.....                  | 10 | -  | -  |
| Keay, Ald. J.P.....             | 5  | -  | -  |
| Kempson, A. Esq.....            | 1  | 1  | -  |
| Knowler, C. J. Esq.....         | 1  | 1  | -  |
| Lambert, Capt. R. C.....        | 10 | 6  | -  |
| Langham, J. G. Esq.....         | 10 | -  | -  |
| Leaham, C. A. Esq.....          | 5  | -  | -  |
| Lee, Miss.....                  | 5  | -  | -  |
| Leete, Miss.....                | 5  | -  | -  |
| Lefins, D. C. Esq.....          | 5  | -  | -  |
| Lethbridge, G. & Co.....        | 5  | -  | -  |
| London and County Bank.....     | 1  | 1  | -  |
| Macleay, Col., C.B.....         | 10 | -  | -  |
| Marchant, W. Esq.....           | 5  | -  | -  |
| Marshall, Mrs.....              | 5  | -  | -  |
| Melville, Sir Wm.....           | 5  | -  | -  |
| Miller, Mrs. J.....             | 5  | -  | -  |
| Molineux, Major, J.P.....       | 1  | 1  | -  |
| Morris, E. & Son.....           | 10 | 6  | -  |
| Morris, E. & Son.....           | 5  | -  | -  |
| Morris, J. Esq.....             | 5  | -  | -  |
| Morris, B. Mrs.....             | 10 | 6  | -  |
| Parker, R. L. Esq.....          | 5  | -  | -  |
| Peacey, W. Esq.....             | 5  | -  | -  |
| Pearce, Mrs.....                | 5  | -  | -  |
| Plummer Rhoddis & Tyrell.....   | 5  | -  | -  |
| Roberts, Col.....               | 5  | -  | -  |
| Roberts, Dr. B.....             | 5  | -  | -  |
| Roquette, Geo. A. Esq.....      | 1  | 1  | -  |
| Saiway, Mrs.....                | 5  | -  | -  |
| Sampson, Mrs. King.....         | 5  | -  | -  |
| Scott, Miss E. and Miss.....    | 10 | -  | -  |
| Scott, Mrs S.....               | 5  | -  | -  |
| Scott, Rev. H. Von.....         | 5  | -  | -  |
| Sharp, Lieut. Col. W. E.....    | 1  | -  | -  |
| Sherwood, Dr.....               | 5  | -  | -  |
| Snortland, Mrs.....             | 5  | -  | -  |
| Stimmons, C. F. Esq.....        | 5  | -  | -  |
| Stead, W. Esq.....              | 5  | -  | -  |
| Strange, Ald. Nevill, J.P.....  | 5  | -  | -  |
| Surtees, J. O. Esq.....         | 5  | -  | -  |
| Sutton, Alderman H.....         | 5  | -  | -  |
| Swift, Miss.....                | 1  | 1  | -  |
| Towner, J. C. Esq.....          | 5  | -  | -  |
| Walker, Mrs.....                | 5  | -  | -  |
| Wallis, Mrs. G. A.....          | 5  | -  | -  |
| Wallis, W. L. Esq.....          | 1  | 1  | -  |

|                           | £.         | s.       | d.       |
|---------------------------|------------|----------|----------|
| Watkins Fox, Mrs.....     | 10         | -        | -        |
| Watkins Fox, Mrs.....     | 5          | -        | -        |
| Whelton, Mrs.....         | 5          | -        | -        |
| Whitfield, G. C. Esq..... | 5          | -        | -        |
| Woodward, Rev. R. S.....  | 5          | -        | -        |
| Wragge, Mrs.....          | 5          | -        | -        |
| Young and Rawley.....     | 5          | -        | -        |
| <b>Total Subs.....</b>    | <b>£48</b> | <b>1</b> | <b>6</b> |

Donations.

|                                                                                         |            |           |          |
|-----------------------------------------------------------------------------------------|------------|-----------|----------|
| Collection at St. Andrew's School, Rev. E. L. Browne, M.A.....                          | 3          | 15        | 6        |
| Collections by Mr. Joseph Gwyer "The Penge Poet" by Collection Boxes in Eastbourne..... | 7          | -         | -        |
| Contribution Boxes at Terris Memorial Life-Boat House.....                              | 5          | 18        | 4        |
| Hurst, P. Esq. (special contribution).....                                              | 10         | 6         | -        |
| Other Contribution Boxes.....                                                           | 8          | 18        | 2        |
| Sums under 5s.....                                                                      | 21         | 12        | -        |
| <b>Total Dons.....</b>                                                                  | <b>£47</b> | <b>14</b> | <b>6</b> |
| <b>Total Subs.....</b>                                                                  | <b>£48</b> | <b>1</b>  | <b>6</b> |
| <b>Total</b> .....                                                                      | <b>£95</b> | <b>18</b> | <b>-</b> |

**HASTINGS AND ST. LEONARDS BRANCH.**

- Local Committee—  
Hon. T. ALLNETT BRASSEY, J.P., President.  
Major-General W. J. FINCH, Vice-President.  
His Worship The MAYOR OF HASTINGS.  
Chief Constable CHAS. F. BAKER.  
Capt. BERKELEY, R.N.  
C. PEMBERTON CARTER, Esq., J.P.  
E. CHALINDER, Esq.  
W. VANDELEUR CRAKE, Esq., B.A.  
Commander CUTFIELD, R.N.  
Councillor HENRY T. DIXON.  
Mr. R. WHITE FORD, J.P.  
Rev. Prebendary FOYSTER, M.A.  
Rev. G. ALFRED FOYSTER, M.A.  
Councillor W. H. GALLOP.  
G. G. GRAY, Esq., LL.D., J.P.  
F. G. HAVILAND, Esq.  
A. VALENTINE HOLLAND, Esq.  
JOSHUA HUGGETT, Esq., J.P.  
Commander H. J. OLDFIELD, R.N.  
Rev. H. J. SANDERS, M.A.  
E. PERCY SANGER, Esq.  
Alderman STUBBS, J.P.  
Rev. J. W. TOTTENHAM, M.A.  
Alderman Major WESTON, J.P.
- Treasurer—  
ANDREW MURRAY, Esq.
- Auditor—  
JOSHUA HUGGETT, Esq., J.P.

Secretary—  
Councillor G.O. HUTCHINGS.

Annual Subscriptions.

|                                          | £.         | s.       | d.       |
|------------------------------------------|------------|----------|----------|
| Arkooll, J. Esq.....                     | 10         | 6        | -        |
| Back, Miss.....                          | 10         | 6        | -        |
| Bealey, Dr.....                          | 5          | -        | -        |
| Bourdillon, Mrs.....                     | 10         | 6        | -        |
| Brassey, Hon. T. A.....                  | 5          | -        | -        |
| Brassey, The Right Hon. Lord, K.C.B..... | 10         | 6        | -        |
| Burt, H. M. Esq.....                     | 5          | 3        | -        |
| Burton, A. H. Esq.....                   | 10         | 6        | -        |
| Carter, C. P. Esq.....                   | 5          | 3        | -        |
| Christian, C. L. Esq.....                | 10         | 6        | -        |
| Colquhoun, Sir J., Bart.....             | 1          | -        | -        |
| Convent, The.....                        | 5          | -        | -        |
| Crake, W. V. Esq.....                    | 5          | 3        | -        |
| Cutfield, Commr. H. McA., R.N.....       | 10         | 6        | -        |
| Finch, Major-Gen.....                    | 1          | 1        | -        |
| Hasker, Miss.....                        | 10         | -        | -        |
| Haviland, F. G. Esq.....                 | 10         | 6        | -        |
| Homewood, Miss.....                      | 5          | 3        | -        |
| Hutchings, Councilor or G.....           | 5          | 3        | -        |
| Jackson, Mrs. George.....                | 5          | -        | -        |
| Kaye-Smith, E. Esq.....                  | 10         | 6        | -        |
| Kirk, Miss.....                          | 5          | -        | -        |
| Lamin, A. Esq.....                       | 5          | -        | -        |
| London and County Bank.....              | 5          | 3        | -        |
| Lowther, Mrs.....                        | 10         | 6        | -        |
| Macbraire, Mrs.....                      | 5          | -        | -        |
| Pearson, Mrs.....                        | 5          | -        | -        |
| Pier Company.....                        | 1          | 1        | -        |
| Ros & Bates, Messrs.....                 | 10         | 6        | -        |
| Rushout, Lady.....                       | 5          | -        | -        |
| Ryle, Mrs.....                           | 5          | -        | -        |
| Sanger, E. Percy, Esq.....               | 10         | 6        | -        |
| Sayer-Milward, Rev. W. C.....            | 5          | -        | -        |
| Scrivens, The Misses.....                | 5          | -        | -        |
| Shuter, W. Esq.....                      | 10         | 6        | -        |
| Smith, Mrs. Masters.....                 | 5          | -        | -        |
| Stanford, Mrs. George.....               | 5          | -        | -        |
| Stephens, Mrs.....                       | 10         | -        | -        |
| Stubbs, Alderman.....                    | 5          | -        | -        |
| Thomas, F. Freeman, Esq., M.P.....       | 5          | 3        | -        |
| Townsend, Miss.....                      | 5          | -        | -        |
| Tubs, Mrs.....                           | 5          | -        | -        |
| Upson, J. H. Esq.....                    | 5          | -        | -        |
| Vores, S. T. P. Esq.....                 | 10         | 6        | -        |
| Wake, Mrs.....                           | 5          | -        | -        |
| Webb, H. Barlow, Esq.....                | 10         | 6        | -        |
| Willoughby, Miss.....                    | 10         | 6        | -        |
| Young A. E., Esq.....                    | 10         | -        | -        |
| Sums under 5s.....                       | 11         | 18       | 9        |
| <b>Total Subs.....</b>                   | <b>£36</b> | <b>5</b> | <b>6</b> |

Donations.

|                                                                                                            |            |          |          |
|------------------------------------------------------------------------------------------------------------|------------|----------|----------|
| West Marina, Victoria Library, Warrior Square, White Rock, Carlisle Parade, Marine Parade, Boat-House..... | 10         | -        | -        |
| Mrs. Percy J. Jackson.....                                                                                 | 1          | 7        | 6        |
| N.A.O.B.....                                                                                               | 12         | 6        | -        |
| <b>Total Dons.....</b>                                                                                     | <b>£45</b> | <b>1</b> | <b>3</b> |
| <b>Total Subs.....</b>                                                                                     | <b>£36</b> | <b>5</b> | <b>6</b> |
| <b>Total</b> .....                                                                                         | <b>£81</b> | <b>6</b> | <b>9</b> |



**ANNUAL SUBSCRIPTIONS AND DONATIONS TO BRANCHES. 485**

**LEWES BRANCH.**

Hon. Secretary—  
 Capt. MALCOLM MCNEILL,  
 R.N., Governor H.M. Naval  
 Prison.

**Annual Subscriptions.**

|                                                            | <i>£ s. d.</i> |
|------------------------------------------------------------|----------------|
| Bacon, Miss K. ....                                        | 5 - -          |
| Ballard & Co., Ltd. ....                                   | 5 - -          |
| Beard, W. & Co. ....                                       | 5 - -          |
| Blake, Mrs F. ....                                         | 5 - -          |
| Blaker & Son ....                                          | 5 - -          |
| Blenkarne, Rev. J. C. ....                                 | 5 - -          |
| Cross-key & Dow, Dra. ....                                 | 5 - -          |
| Currey, E., Esq. ....                                      | 5 - -          |
| Elliott, Rev. D. Lee ..                                    | 5 - -          |
| Every, Mr. John ..                                         | 5 - -          |
| F. M. H. M. ....                                           | 10 - -         |
| Greene, R. Esq. ....                                       | 5 - -          |
| Hallett, Mrs. ....                                         | 10 - -         |
| Hillman, Misses ...                                        | 5 - -          |
| Hillman, Hubert J.,<br>Esq. ....                           | 5 - -          |
| Hughes, Dr. H. S. ...                                      | 5 - -          |
| Kemp, C. R., Alder-<br>man ....                            | 5 - -          |
| Lichmere, Mrs. ....                                        | 5 - -          |
| McAniffe, Rev. W. ....                                     | 5 - -          |
| McN tie, Capt. R.N.<br>Newington, Messrs.<br>G. & Co. .... | 10 6 -         |
| Nicholson, E. A., Esq. ....                                | 5 - -          |
| Perfect, Rev. A. P. ....                                   | 5 - -          |
| Powell & Co. ....                                          | 10 - -         |
| Powell, H. D. Esq. ....                                    | 5 - -          |
| Powell, Rev. C. ....                                       | 5 - -          |
| Powell, T. B. Esq. ....                                    | 5 - -          |
| Pownall, H. H., Esq. ....                                  | 5 - -          |
| Ramsden, F., Esq.,<br>and Mrs. ....                        | 5 - -          |
| Rogers, Mrs. W. F. ....                                    | 5 - -          |
| Rutherford, Rev.<br>J. B. D. ....                          | 5 - -          |
| Sclater, F. S., Esq. ....                                  | 10 - -         |
| Shiffner, Str G., Bart. ....                               | 5 - -          |
| Smith, F. J., Esq. ....                                    | 5 - -          |
| Spencer, Capt. G. ....                                     | 5 - -          |
| Stevenson, Mr. R. ....                                     | 5 - -          |
| Warren, E. P. Esq. ....                                    | 10 6 -         |
| Weller, J., Esq. ....                                      | 10 6 -         |
| Sums under 5s. ....                                        | 3 2 6 -        |

Total Subs. ..£14 9 -

**Donations.**

|                       |       |
|-----------------------|-------|
| Mitchell, Mr. C. .... | 5 - - |
| Morrish, Mr. C. ....  | 5 - - |
| Wells, Mr. G. W. .... | 5 - - |
| Sums under 5s. ....   | 4 6 - |
| Collecting Box ....   | 2 - - |

Total Dons. .. 1 1 6

Total Subs. ..14 9 -

£15 10 6

**LITTLEHAMPTON  
BRANCH.**

Local Committee—  
 Capt. E. H. HILLS, R.N., J.P.,  
 Chairman.

Rev. J. COOKE.  
 Mr. DONOVAN, Chief Officer  
 H.M. Coastguard.  
 F. E. HAYDON, Esq., M.B.  
 Mr. W. SEWELL, Harbour  
 Master  
 ALBERT WOODHAMS, Esq.

Hon. Secretary and  
 Collector—  
 Mr. H. C. BARRETT.

Hon. Collector for Arundel—  
 Mr. CHARLES R. JUFF.

**Annual Subscriptions.**

|                                                        | <i>£ s. d.</i> |
|--------------------------------------------------------|----------------|
| A Friend, per Capt.<br>K. H. Hills, R.N.,<br>J.P. .... | 10 - -         |
| Beldam, Wm. Esq. ....                                  | 5 - -          |
| Bishop, Col. ....                                      | 5 - -          |
| Butt, Mr. John. ....                                   | 10 - -         |
| Butt, Messrs. J. E.<br>& Sons ....                     | 10 - -         |
| Candy, Rev. J. H. ....                                 | 5 - -          |
| Constable, Mr. A. J. 1                                 | 1 - -          |
| Clarke, Mr. R. W. H. ....                              | 5 - -          |
| De Graves, Mr. H. ....                                 | 5 - -          |
| Dixon, Mr. Fredk. ....                                 | 5 - -          |
| Edwards, N. P. Esq. ....                               | 5 - -          |
| Fletcher, Genl. Sir<br>Henry, Bart., M.P. ....         | 10 - -         |
| Harvey, Messrs. J.<br>and W. B. ....                   | 10 - -         |
| Haydon, F. E. Esq.,<br>M.B. ....                       | 5 - -          |
| Hills, Capt. E. H.,<br>R.N., J.P. ....                 | 10 - -         |
| Horne, Mr. ....                                        | 5 - -          |
| Kemp, Mrs. William 1                                   | 1 - -          |
| Norcott, Col. Wm. ....                                 | 5 - -          |
| Parkin, Vice-Admiral ....                              | 10 - -         |
| Parry, Sir H. ....                                     | 10 - -         |
| Poland, Mr. Charles ..                                 | 5 - -          |
| Robtison, Mr. Jos. ....                                | 5 - -          |
| Rowe, C. J. N. Esq. ....                               | 5 - -          |
| Stansfield, Rev. E. ....                               | 5 - -          |
| Suter, Mr. Wm. ....                                    | 5 - -          |
| Warren, Mr. R. A.,<br>J.P. ....                        | 1 1 -          |
| Sums under 5s. ....                                    | 2 13 -         |

Total Subs. ..£13 10 -

**Donations.**

|                                                                                 |         |
|---------------------------------------------------------------------------------|---------|
| Contribution Boxes at<br>Life-boat Station,<br>Railway Station,<br>and Terminus |         |
| Hotel .....                                                                     | 3 4 1   |
| Collected at Life-<br>boat Parade.....                                          | 13 4 10 |

£16 8 11

**ARUNDEL.**

**Annual Subscriptions.**

|                                                      |        |
|------------------------------------------------------|--------|
| Elliott, Mr. Wm. ....                                | 5 - -  |
| Holmes, Mr. Carlton ..                               | 5 - -  |
| Lambert and Norris,<br>Messrs. ....                  | 1 1 -  |
| Mitchell, Mrs. F. ....                               | 10 - - |
| Moor, Rev. G. H. ....                                | 5 - -  |
| Mostyn, E. J., Esq. ....                             | 5 - -  |
| Norfolk, His Grace<br>The Duke of E.M.,<br>K.G. .... | 5 - -  |
| Rolls, A. G., Esq. ....                              | 10 - - |
| Sums under 5s. ....                                  | 1 - -  |

£9 1 -

**Donations.**

Box at Norfolk Hotel - 15 2

**SUMMARY.**

Total Subs. ..22 11 -

Total Dons. ....17 4 1

£39 15 1

**NEWHAVEN  
BRANCH.**

President—

HON. WALTER ROTHSCHILD.

Local Committee—

Capt. R. G. WHITE, R.N.R.,  
 Chairman.  
 Capt. F. BANKS.  
 J. BANNISTER, Esq.  
 J. BULL, Esq.  
 Major L. T. CROOK.  
 J. A. GRAY, Esq.  
 Capt. G. HARTFIELD.  
 Capt. R. HINTON.  
 Capt. P. J. MACGEE.  
 Capt. J. MORRIS.  
 F. S. SHENSTONE, Esq.  
 C. W. TOWNER, Esq.  
 Mr. W. P. WOOLLEY, Chief  
 Officer Coastguard.  
 JAMES PETERS, Esq.  
 Capt. D. H. WHITE.  
 Capt. G. R. WHITLEY.

Honorary Secretary—  
 J. J. LINES, Esq.

Collector—  
 Mr. EDWARD KNIGHTLEY.

**Annual Subscriptions.**

|                                      | <i>£ s. d.</i> |
|--------------------------------------|----------------|
| Bannister, J. Esq. ....              | 10 6 -         |
| Barclay & Co.,<br>Messrs. ....       | 1 1 -          |
| Barrett, H. T. Esq. ....             | 5 - -          |
| Blaauw, Mrs. ....                    | 10 - -         |
| Brand, Hon. C. ....                  | 1 - -          |
| Bull, J. Esq. ....                   | 5 - -          |
| Catt, Messrs. J. ....                | 1 1 -          |
| Christie, W. L. Esq.<br>J.P. ....    | 1 1 -          |
| Cook & Sons, Thos.<br>Messrs. ....   | 2 2 -          |
| Crook, Major W. L. ....              | 10 6 -         |
| Eastwood, Mrs. W. ....               | 5 - -          |
| Every, J. Esq. ....                  | 5 - -          |
| Farncombe, Miss S. ....              | 10 6 -         |
| Gage, Vincent ....                   | 2 - -          |
| Godlee, Mrs. M. A. ....              | 10 - -         |
| Gosling, W. Esq. ....                | 5 - -          |
| Jon's, Lady Burne. 1                 | 1 - -          |
| Lamb, R. Esq. ....                   | 5 - -          |
| Leon, Joseph, Esq. 1                 | 1 - -          |
| Leon, Mrs. ....                      | 10 6 -         |
| Lewis and Holman,<br>Messrs. ....    | 10 6 -         |
| Lowdell & Co., Messrs. ....          | 10 - -         |
| Morgan, Dr. W. P. ....               | 5 - -          |
| Mossop, Dr. A. S. ....               | 5 - -          |
| Newhaven Harbour<br>Company ....     | 5 - -          |
| Newington and Co.,<br>Messrs. ....   | 10 6 -         |
| Parsons Bros., Messrs. ....          | 10 - -         |
| Russell & Son. ....                  | 5 - -          |
| St. John, Hunt & Co. ....            | 10 6 -         |
| Shenstone, F. S. Esq. 1              | 1 - -          |
| Simmons, H. Esq. ....                | 10 6 -         |
| Smith, J. Maxwell,<br>Esq. ....      | 1 1 -          |
| Streetfield, R. J. Esq. 1            | 1 - -          |
| Strickland Brothers. ....            | 10 6 -         |
| Towner, C. W. Esq. ....              | 10 6 -         |
| Towner, R. Esq. ....                 | 10 6 -         |
| West Street Brewery<br>Co., The .... | 1 1 -          |
| Vinall, J. Esq. ....                 | 5 - -          |
| White, Capt. R. G. ....              | 5 - -          |
| Whitley, Capt. G. ....               | 5 - -          |
| Willett, G. W. Esq. 1                | 1 - -          |

Total Subs. ... £31 7 6

**Donations. £ s. d.**

|                                          |           |
|------------------------------------------|-----------|
| Bull, J. H., Esq.,<br>Box .....          | 3 18 -    |
| Seaford Pillar Box 1                     | 2 2 -     |
| 1st & 2nd Restaura-<br>nts.....          | 19 3 -    |
| Collected at New-<br>haven Regatta ...   | 5 1 2 -   |
| Collected by Major<br>Crook, Seaford ... | 3 16 10 - |
| Sums under 5s. ....                      | 16 2 -    |
| Total Dons ...                           | 115 13 7  |
| Total Subs. ....                         | 31 7 6    |
| £47 1 1                                  |           |

**RYE AND WINCHEL-  
SEA BRANCH.**

President—

Col. A. M. BROOKFIELD, M.P.

Local Committee—

Mr. WILLIAM BOURNE.  
 Mr. R. P. BURRA.  
 Mr. WALTER DAWES.  
 Mr. ROBERT GODDARD.  
 Mr. A. E. HINDS.  
 Mr. LAWRENCE PIX.  
 Mr. KINGSMOUTH REEVE.  
 Mr. THOMAS G. SHARPE.  
 Major STILEMAN.  
 Mr. L. A. VIDLER.

Honorary Secretary—

J. SYMONDS VIDLER, Esq.

Hon. Treasurer—  
 K. REEVE, Esq.

**Annual Subscriptions.**

|                                     |        |
|-------------------------------------|--------|
| Brochet, Mrs. ....                  | 1 - -  |
| Brookfield, Col. A.<br>M. M.P. .... | 1 1 -  |
| Chapman Bros., Ltd. ....            | 5 - -  |
| Dawes, Son, & Pren-<br>tice .....   | 5 - -  |
| Dacon, J. L. ....                   | 5 - -  |
| Hilder, Geo. ....                   | 1 - -  |
| Hinds, A. E. ....                   | 5 - -  |
| Jarrett, F. (Mayor). 1              | 1 - -  |
| Kingsome, C. Napier ..              | 5 - -  |
| Lord, Rev. J. O. ....               | 10 6 - |
| Reeve, K. ....                      | 10 - - |
| Stileman, Major. ....               | 1 1 -  |
| Sums under 5s. ....                 | 12 6 - |

Total Subs. ...£8 1 -

**Donations.**

Contribution Boxes. - 12 11

Total .....£8 13 11

**SELSEY BRANCH.**

Local Committee—

NEWTON CLAYTON, Esq.,  
 Chairman.  
 Mr. C. BENNETT (Officer  
 of H.M. C.G. 4.).  
 Mr. H. HEATH (Officer  
 of H.M. C.G. 4.).  
 Mr. H. A. SMITH.

Hon. Secretary—

FRANK R. LEITH, Esq.

Ladies' Committee—

Mrs. ANDRE.  
 Mrs. J. CLAYTON.  
 Miss W. CLAYTON.  
 Mrs. LEITH.





| <i>Donations.</i>       |           |          |
|-------------------------|-----------|----------|
|                         | £.        | s. d.    |
| Ashfield, Mrs. ....     | 5         | 5        |
| Boyden, Geo. ....       | 5         | 5        |
| Colbourne, Alderman ..  | 5         | 5        |
| Cox, Jas. Esq. ....     | 5         | 5        |
| Hutchings, W. Esq. .... | 5         | 5        |
| Martin, Mrs. C. E. .... | 1         | 1        |
| Mills, Rev. H. ....     | 1         | 1        |
| Nason, Mrs. ....        | 15        | 5        |
| Newton, H. W. Esq. .... | 5         | 5        |
| <b>Total Dons. ....</b> | <b>4</b>  | <b>6</b> |
| <b>Total Subs. ....</b> | <b>51</b> | <b>6</b> |
| <b>£55 6 6</b>          |           |          |

**Westmoreland.**

**KENDAL BRANCH.**

*President*—  
Lord HENRY BENTINCK, M.P.

*Hon. Treasurer*—  
Mrs. W. D. CREWSON.

*Hon. Secretaries*—  
NORMAN F. WILSON, Esq.,  
Assoc. M. Inst. C.E.E.  
W. B. COCKILL, Esq.,  
M.R.C.S., L.R.C.P., L.S.A.

*Annual Subscriptions.*

|                                                 | £.         | s.        | d.      |
|-------------------------------------------------|------------|-----------|---------|
| Bentinck, Lord Henry                            | 5          | 5         | 5       |
| Cockill, W. B. Esq.,<br>M.R.C.S., &c.           | 10         | 6         |         |
| Crewson, Mrs. ....                              | 10         | 6         |         |
| Crewson, W. D.<br>Esq., J.P.                    | 1          | 1         |         |
| Gilkes, G. Esq., J.P.                           | 1          | 1         |         |
| Harris, Mrs. Alfred                             | 10         | 6         |         |
| Jefferys, J. H. Esq.,<br>J.P.                   | 1          | 1         |         |
| Kendal Co-operative<br>Society                  | 5          |           |         |
| Paget - Tomlinson,<br>W. S. Esq., M.D.,<br>J.P. | 2          | 2         |         |
| Wakefield, Edward<br>W., Esq., J.P.             | 10         | 8         |         |
| Wakefield, Mrs.<br>E. W.                        | 10         | 6         |         |
| Wilson, Mr. Norman<br>F.                        | 10         | 6         |         |
| Wilson, Mrs. Norman<br>F.                       | 5          |           |         |
| <b>Total</b>                                    | <b>£18</b> | <b>18</b> | <b></b> |

**LAKES DISTRICT BRANCH.**

*Treasurer*—  
Colonel MACDOUGALL.

*Hon. Secretary*—  
Rev. CYRIL A. W. ROBINS.

Collected by Miss SPELLA  
HAMILTON.

*Annual Subscriptions.*

|                           |   |   |
|---------------------------|---|---|
| Ainslie, The Misses. .... | 5 | 5 |
| Arkwright, Miss ...       | 2 |   |
| Baines, Mrs. ....         | 1 | 1 |

|                                                 |            |          |
|-------------------------------------------------|------------|----------|
| Bryce, Mrs. ....                                | 1          | 5        |
| Chestam, Miss ....                              | 10         |          |
| Clay, Mrs. ....                                 | 10         |          |
| Counts, Mrs. ....                               | 1          | 5        |
| Crawdson, Rev.<br>Canou                         | 10         |          |
| Cunliffe, R. Esq. ....                          | 10         | 6        |
| Duncan, Mrs. ....                               | 5          | 5        |
| Edmondson, Miss ...                             | 5          |          |
| Groves, Mrs. ....                               | 1          | 1        |
| Hamilton, Mrs. ....                             | 10         |          |
| Haworth, Mrs. ....                              | 5          |          |
| Howarth, Mrs. ....                              | 1          | 1        |
| Irving, Mrs. ....                               | 5          |          |
| Johnson, P. W. Esq.                             | 1          | 5        |
| Jones-Baime, F. M.<br>T. Esq.                   | 10         | 6        |
| Logan, Mrs. John ...                            | 5          |          |
| Macquhae, Miss ...                              | 10         |          |
| Marshall, Mrs.<br>Stephen                       | 10         |          |
| Marshall, Mrs.<br>Victor                        | 5          |          |
| Mason, Dr. ....                                 | 5          |          |
| Miller, Mrs. W. P. ...                          | 10         |          |
| Muir, M.S. ....                                 | 5          |          |
| Palmer, The Misses<br>Puckle, George H.<br>Esq. | 10         |          |
| Reynold, Miss ...                               | 5          |          |
| Rigg, Mrs. R. ....                              | 5          |          |
| S. ....                                         | 10         |          |
| Sladen, A. R. Esq. ....                         | 1          | 5        |
| Sladen, J. M. Esq. ....                         | 10         |          |
| Somervell, Gordon,<br>Esq.                      | 5          |          |
| Steele, Mrs. ....                               | 1          | 1        |
| Taylor, Rev. Frank ...                          | 5          |          |
| Venn, Mrs. ....                                 | 10         |          |
| Wigg, G. Lloyd,<br>Esq.                         | 5          |          |
| Willink, Mrs. ....                              | 10         |          |
| Wilson, Miss ....                               | 10         |          |
| Sums under 5s. ....                             | 4          | 15 6     |
| <b>Total Subs.</b>                              | <b>£46</b> | <b>6</b> |

*Donations.*

|                                       |            |            |
|---------------------------------------|------------|------------|
| Arnold, Miss ....                     | 5          | 5          |
| Kay, Miss ....                        | 5          | 5          |
| Collecting Boxes—<br>Logan, Mrs. John | 12         |            |
| Mason, Miss Enid                      | 9          |            |
| Rigg, Mrs. R. ....                    | 2          | 9          |
| Steele, Mrs. ....                     | 16         | 7          |
| <b>Total</b>                          | <b>£46</b> | <b>7 1</b> |

Collected in Bowness,  
Windermere, by Miss SOMEB-  
VILLE.

*Annual Subscriptions.*

|                                                 |    |   |
|-------------------------------------------------|----|---|
| Armitage, Mrs. ....                             | 5  |   |
| Aylward, Mr. T. ...                             | 1  |   |
| Baines, Mrs. ....                               | 10 |   |
| Barnes, C. H. Esq. ...                          | 1  |   |
| Bowness, J. Esq. ....                           | 10 |   |
| Butler, Rev. Theobald                           | 10 |   |
| Cairns, Mrs. ....                               | 1  | 1 |
| Cairns, Miss ....                               | 10 |   |
| Crossland, Mrs. ....                            | 5  |   |
| Crossland, J. Esq. ...                          | 5  |   |
| Dobson, Mrs. ....                               | 5  |   |
| Fleming, Miss. ....                             | 1  | 1 |
| Geddes, Mrs. ....                               | 5  |   |
| Hardeman, W. Esq. ...                           | 1  | 1 |
| Hill, Reginald, Esq. ...                        | 10 |   |
| Kemp, Mrs. ....                                 | 10 | 6 |
| MacDougall, Colonel<br>Moss, Rev. John<br>Miles | 1  | 1 |
| O'Neil, Hon. A. ....                            | 10 |   |
| O'Neil, Hon. Robert,<br>M.P.                    | 1  |   |
| Somerville, M.S. ....                           | 10 |   |

|                     |            |           |
|---------------------|------------|-----------|
| Stock, Mrs. ....    | 5          |           |
| Ullock, Miss ....   | 10         |           |
| Sums under 5s. .... | 2          | 2 6       |
| <b>Total Subs.</b>  | <b>£16</b> | <b>12</b> |

*Donations.*

|                                               |            |             |
|-----------------------------------------------|------------|-------------|
| From Chapel Red,<br>per W. O. Little,<br>Esq. | 23         | 13 9        |
| Local Contribution<br>Boxes                   | 10         |             |
| <b>Total</b>                                  | <b>£38</b> | <b>15 9</b> |

**Total Subs.**... 61 12 6

**Total Dons.**... 28 4

**Grand Total.**... £89 12 10

**Worcestershire.**

**EVESHAM BRANCH.**

*President*—  
The Worshipful the Mayor  
of EVESHAM.

*Local Committee*—

Mr. Alderman BROWN.  
Thomas Cox, Esq.,  
George HUNT, Esq.,  
Mr. Alderman LOWE,  
Mr. Alderman MORRIS.  
The Rev. R. J. PATTEN.  
Mr. Councillor NEW.  
The Rev. WALMSLEY  
STANLEY.

*Honorary Treasurer*—  
J. BRACHER, Esq., Lloyd's  
Bank.

*Honorary Secretary*—  
THOMAS A. COX Esq., Town  
Clerk's Office.

(No List for 1901).

**MALVERN BRANCH.**

*Committee*—

Dr. DIXEY.  
Colonel HRYWOOD.  
Colonel TWYNAME  
Rev. RAYMOND P. PELLY  
M.A.  
Rev. F. W. DAVENPORT,  
M.A.

*Honorary Secretary and  
Treasurer*—  
Vice-Admiral J. F. G.  
GRANT, Barnard's Green.

*Annual Subscriptions.*

|                       |           |            |
|-----------------------|-----------|------------|
| Barlow, Mrs. ....     | 10        |            |
| Butler, Miss. ....    | 2         | 6          |
| Dorville, Mrs. ....   | 10        | 6          |
| Grant, Vice-Admiral   | 10        | 6          |
| Jones, Mr. ....       | 5         |            |
| Macdonald, Col. ....  | 1         | 5          |
| Mason, Miss ....      | 5         |            |
| Woods, Miss ....      | 10        |            |
| Woods, Miss R. O. ... | 10        |            |
| <b>Total Subs.</b>    | <b>£4</b> | <b>3 6</b> |

*Donations.*

|                       |           |            |
|-----------------------|-----------|------------|
| Dawe, Mrs. ....       | 5         |            |
| Fletcher, Mrs. ....   | 10        |            |
| Sums under 6s. ....   | 6         |            |
| Contribution Boxes .. | 8         | 1          |
| <b>Total Dons.</b>    | <b>1</b>  | <b>9 1</b> |
| <b>Total Subs.</b>    | <b>4</b>  | <b>3 6</b> |
| <b>£5</b>             | <b>12</b> | <b>7</b>   |

**REDDITCH BRANCH.**

*President*—  
The Right Hon.  
LORD WINDSOR.

*Treasurer*—  
J. W. CAPNER, Esq.

*Honorary Secretary*—  
Miss MAUD WHITEHOUSE.

*Annual Subscriptions.*

|                           |            |            |
|---------------------------|------------|------------|
| Addenbrooke, Mrs. ....    | 10         |            |
| Bartleet, Mrs. A. G. ...  | 10         |            |
| Bartleet, Wm. and<br>Sons | 1          | 1          |
| Brodie, Mrs. ....         | 1          | 1          |
| Browning, E. C. E. q. ... | 1          | 1          |
| Browning, Miss ...        | 5          |            |
| Field, T. Esq. ....       | 10         | 6          |
| Gutch, Mrs. ....          | 10         |            |
| James, Mrs. ....          | 10         | 6          |
| Lambert, Mrs. ....        | 1          | 1          |
| Marshall, Mrs. ....       | 10         | 6          |
| Milward, H. T. Esq. ...   | 1          | 1          |
| Mynors, Rev. T. ....      | 2          |            |
| Mynors, Mrs. ....         | 5          |            |
| Mynors, Miss F. ....      | 5          |            |
| Newton, Rev. H. J. ...    | 5          |            |
| Thompson, Mrs. ....       | 5          |            |
| Yate-Lee, Judge ...       | 1          | 1          |
| Sums under 5s. ....       | 1          | 10         |
| <b>Total Subs.</b>        | <b>£14</b> | <b>2 6</b> |

*Donations.*

|                      |           |            |
|----------------------|-----------|------------|
| Williams, Mrs. ....  | 2         | 6          |
| Collection Boxes ... | 4         | 3          |
| <b>Total Dons.</b>   | <b>6</b>  | <b>9</b>   |
| <b>Total Subs.</b>   | <b>14</b> | <b>2 6</b> |

£14 9 3

**WORCESTER BRANCH.**

*President*—  
The MAYOR OF WORCESTER.

*Committee*—  
Mr. Alderman W. R. HIGGS.  
Mr. Alderman H. DAY.  
T. W. BYRNE, Esq.

*Treasurer*—  
F. W. SEAMAN, Esq.

*Honorary Secretary*—  
W. G. DAY, Esq.

*Annual Subscriptions.*

|                          |    |   |
|--------------------------|----|---|
| Ames, Fredk. Esq. ...    | 1  | 1 |
| Carr, Rev. W. R. ....    | 5  |   |
| Cherry, A. C. Esq. ...   | 1  | 1 |
| Cheshire, Rev. A. S. ... | 10 |   |
| Clarke, Erln, Esq. ...   | 1  | 1 |



GOOLE BRANCH.

Chairman— H. C. F. HARTMANN, Esq., J.P.

Local Committee—

Capt. W. J. BOWMAN. W. E. GRAYBURN, Esq. W. S. HIPPTINSTALL, Esq. JOHN MEEK, Esq. WALTER H. SMITH, Esq. JOHN TAYLOR, Esq., J.P. SAMUEL WELLS, Esq.

Hon. Secretary and Treasurer— CHARLES BROOK, Esq., Manager, London & Midland Bank.

(No List for 1901.)

HALIFAX BRANCH.

President— G. H. SMITH, Esq., J.P.

Vice-Presidents—

Ven. Archdeacon BROOKE, M.A. JAMES BAIRSTOW, Esq., J.P.

Local Committee—

MATTHEW G. DOBSON, Esq. F. G. FLEMING, Esq. ROBERT KERR, Esq., J.P. FRANK PATCHETT, Esq., J.P. A. SCOTT, Esq. Captain THOMPSON. R. D. WARD, Esq.

Honorary Secretary—

GEORGE SCARBOROUGH, Esq.

Treasurer and Hon. Collector—

ROYSTON WALKER, Esq.

Annual Subscriptions.

Table listing names and amounts for annual subscriptions under the Halifax Branch, including Ambler, Wm. E-q., J.P., Arnold, Mrs. Alfred, Balrctow, Jas. Esq., J.P., Baldwin, J. H. L., Esq., J.P., Baldwin, Wm. Esq., Bann, W. H. Esq., Binns, Alfred, Esq., Bottomley, Alfred, Esq., Breat, Wm. Esq., J.P., Brook & Sons, Messrs. D., Brookes, Ven. Archdeacon, M.A., Brown, Thos., Esq., J.P., Buckley, Geo. Esq., Cash Supply Stores, Ltd., Clayton, Murgatroyd & Co., Ltd., Messrs., Clegg, Mrs. George, Collinson, Joseph, Esq., Collinson, J. W. Esq., Crossley & Sons, Ltd., Messrs. John, Douglas, Mrs. John.

Table listing names and amounts for annual subscriptions under the Halifax Branch, including Duff, James, Esq., England, Thos. Esq., Farrar & Whiteley, Messrs., Firth, Benjamin, Esq., Fleming, F. G. Esq., Fletcher, Eli, Esq., Greenwood, Harry, Esq., Greenwood, R. O., Esq., Halifax Flour Society Ltd., Hartley & Sugden, Messrs., Hill, Mrs. J. E., Esq., J.P., Holt, Miss, Hoyle, John, Esq., Huntriss, Edward, Esq., Ingham, Mrs. Edwd., Ingham, Miss E., Jackson, B. W. Esq., J.P., Kerr, J. M. Esq., Kerr, R. M. Esq., Kerr, Robert, Esq., J.P., McCrea, A. E. Esq., Mortimer, Edward, Esq., Morton, Joseph, Esq., Needham, Robt. Esq., Norris, Priest, Cy. Esq., North, W. Day, Esq., Osborn, S. Esq., Patchett, Frank, Esq., J.P., Patchett, Riley, Esq., Pinder, Ezra, Esq., Porter, Miss, Ramsden, J. T. Esq., Richmond, A. E. Esq., Riley, Mrs. J. T., Robinson, G. E. W., Esq., Robinson, James, Esq., Rose, G. E. Esq., Ryley, George, Esq., Sanders, T. R. Esq., Scott, A. Esq., Simpson, J. K. Esq., Simpson, J. T. Esq., Simpson, Wm. Esq., Smith & Co., Messrs., Fred., Smithies, Richard, Esq., Speak, Alfred, Esq., Thompson, Captain, Thomson, F. W., Esq., M.P., Thorpe, W. H. Esq., Turner, Edwin, Esq., Utley, Wm. Esq., Wade, Josiah, Esq., Waite, Mrs., Walker, Frederick, Esq., J.P., Walker, Mrs. Henry and Mrs. Royston, Esq., Walker, Samuel, Esq., Ward, J. Whiteley, Esq., J.P., Ward, R. D., Esq., Whitaker, Joseph, Esq., J.P., Whitaker, Thomas, Esq., J.P., Whitley, John, Esq., J.P., Winks, Alfred, Esq., Wright, Mrs. J., Hodgson, Yates, Mrs. M. A., Total Subs. £68 5 -

Table with columns 'Donations.' and '£. s. d.'. Includes entries like Eyke, Mrs., 'White Rose of York,' per Courier, Windle, Dr., Interest at Bank, Total Dons., Collecting Boxes, Marsh, John, Old Cock Hotel, Rose & Crown Hotel, Scratcherd & Co., Union Cross Hotel, White Swan Hotel, Total Boxes, Total Dons., Total Subs., Total £73 8 3.

HORNSEA BRANCH.

Local Committee— THOMAS GREGSON, J.P., Chairman.

F. S. BRODDICK. W. BUTTNER. Chief C.G. Officer COLLIS. Wm. COLLINGS-N. Capt. F. S. CONSTABLE, J.P. W. M. GOOD. Capt. E. JOHNSON. Rev. C. E. LITTLE. J. H. LONSDALE. E. PAGE LOTEN. W. SALMOND. W. B. STEPHENSON. Rev. C. G. S. THOMAS. C. F. WELLS. J. WRIGHT.

Honorary Secretary and Treasurer— WILLIAM COLLINSON, Esq.

Annual Subscriptions.

Table listing names and amounts for annual subscriptions under the Hornsea Branch, including Ahlfeldt, Count, Atkinson, A. J., Bethell, Capt. G. R., Brodrick, F. S., Burtall, W. G., Collinson, W., Constable, Capt. F. S., Dyson, Wm., Gibson, H. H., Good, Wm., Gregson, Thos., Grunmitt, H. J., Haller, S., Harris, S., Harrison - Broad'ey, H., Haworth-Booth, Col. B. B., Haworth-Booth, Mr. and Mrs. B., Hill, The Misses, Hindle & Co., Holmes, G. F., Holmes, G. F., Dalton & Co., Holmes, S. H., Holmes, T. B., Hudson, Miss, Johns, H. W., Keigley, Maxsted & Co., Little, Rev. C. E., Loft, Mrs., Lonsdale, J. H., Loten, R. P., Lyon, C. E. A., Maxted & Brett.

Table with columns '£. s. d.'. Includes entries like Nicholson, Dr. F., Payne, J. G., Pickering, C., Reckitt, H. J., M.P., Reckitt, Sir Jaues, Bart., Ringrose-Ion, Mrs., Salmoud, W., Scott, F., Smith, T., Stirling, M., Thomas, Rev. G.G.S., Trinity House, Wade, E. S., Wade, H. N., Walmsley, Mrs., Waterlow, P. L., Wells, C. F., Wilson, Thos., Sons, & Co., Witty, R. K., Sums under 5s., Total Subs. £49 11 6.

Donations.

Contribution Boxes— Alexandra Hotel - 12 2 Promenade - 13 2 Life-boat House - 2 4 Station - 5 4

Table with columns 'Total Dons.', 'Total Subs.', '£14 4 4'.

HUDDERSFIELD BRANCH.

President— HIS WORSHIP THE MAYOR.

Chairman— FREDERICK H. SHAW, J.P.

Honorary Secretary— W. H. ARMITAGE, J.P.

Assistant Secretary— J. A. FARRAND.

Collector— WILLIAM ENGLAND.

Annual Subscriptions.

Table listing names and amounts for annual subscriptions under the Huddersfield Branch, including Ainley, Sons & Co., Limited, Armitage Bros., Armitage & Norton, Barnicot, Richd. A., Beadon, Major, Beaumont, Joshua, & Co., Limited, Bentley & Shaw, Ltd., Bentley, F. W. J.P., Bradbury, T. H., J.P. (Colnebridge), Broadbent, J. C., J.P., Brook, E. F., Brook, Freeman, and Batley, Brook, Jonas, & Bros., Ltd., Brooke, H. (Warrenfield), Brooke, John & Sons, Limited, Brooke, Walker, J.P., Brooke, George (Mirfield), Calverley, Titus & Sons, Clarke, T. Kilner, M.D., Clayton, Holdroyd & Co.,

**ANNUAL SUBSCRIPTIONS AND DONATIONS TO BRANCHES. 491**

|                                       | £. | s. | d. |
|---------------------------------------|----|----|----|
| Crosland, Str Joseph                  | 1  | 1  | -  |
| Crowther, Henry & Sons, Ltd.          | 1  | 1  | -  |
| Gunning, Wm. & Co.                    | 1  | 1  | -  |
| Day, John Wm.                         | 1  | 1  | -  |
| Dyson, Law & Son.                     | 10 | 6  | -  |
| Eastwood, D. & Sons.                  | 10 | 6  | -  |
| Eastwood, Fred. & Co.                 | 1  | 1  | -  |
| Finlinson, A.                         | 1  | 1  | -  |
| Firth & Miller                        | 2  | 2  | -  |
| Fisher & Co.                          | 1  | 1  | -  |
| Fisher, John & Sons                   | 1  | 1  | -  |
| Foster, J. E.                         | 1  | 1  | -  |
| France, Josiab.                       | 1  | 1  | -  |
| Gledhill, Luke and Co.                | 10 | 6  | -  |
| Halgh, Allen                          | 1  | 1  | -  |
| Harpur, George and Sons               | 1  | 1  | -  |
| Henry, A. S. & Co., Ltd.              | 1  | 1  | -  |
| Heron, Charles                        | 1  | 1  | -  |
| Hirst, Thomas & Co.                   | 1  | 1  | -  |
| Hirst & Mallinson                     | 1  | 1  | -  |
| Holdroyd, George                      | 10 | 6  | -  |
| Holliday, Read & Sons, Ltd.           | 1  | 1  | -  |
| Holmes, The Misses                    | 1  | 1  | -  |
| Hopkinson, J. & Co., Limited          | 10 | 6  | -  |
| Irving, John, M.B.C.M.                | 1  | 1  | -  |
| Jennens, Welch & Co., Limited         | 1  | 1  | -  |
| Jubb, A., & Son, Ltd.                 | 1  | 1  | -  |
| Kaye, Alfred                          | 1  | 1  | -  |
| Kaye & Stewart                        | 1  | 1  | -  |
| Kaye, W. J., J.P.                     | 1  | 1  | -  |
| Keighley, C. W., J.P.                 | 1  | 1  | -  |
| Keighley, T. B.                       | 1  | 1  | -  |
| King, W.                              | 1  | 1  | -  |
| Kirby, Mrs.                           | 1  | 1  | -  |
| Kirk, John and Sons                   | 1  | 1  | -  |
| Learyrd Brothers & Co., Limited       | 2  | 2  | -  |
| Learyrd, Edwin                        | 1  | 1  | -  |
| Liddell & Brierley, Limited           | 1  | 1  | -  |
| Lebrueck & Beardsell                  | 1  | 1  | -  |
| Lockwood Bros.                        | 1  | 1  | -  |
| Lowenthal, G. E.                      | 10 | 6  | -  |
| Lumb, J. & Sons, Ltd.                 | 1  | 1  | -  |
| Mallinson, Mrs. A.                    | 1  | 1  | -  |
| Mallinson, Rev. Joel                  | 10 | 6  | -  |
| Marsden, Richard                      | 10 | 6  | -  |
| Martin, Sons & Co., Limited           | 5  | 5  | -  |
| Midgley, Mrs. David                   | 1  | 1  | -  |
| Moxon, G. D.                          | 10 | 6  | -  |
| Nelson & Woolger                      | 1  | 1  | -  |
| Norton, Thos., J.P.                   | 1  | 1  | -  |
| Piercy, J. W.                         | 10 | 6  | -  |
| Purritt, E. & Co.                     | 1  | 1  | -  |
| Priestley, Jas., J.P.                 | 1  | 1  | -  |
| Ramsden, Sir J. W., Bart.             | 2  | 2  | -  |
| Ramsden, Sykes and Ramsden            | 1  | 1  | -  |
| Robinson, F. W., J.P.                 | 1  | 1  | -  |
| Scott, W. M.D.                        | 1  | 1  | -  |
| Shaw, J. W. and H.                    | 1  | 1  | -  |
| Shaw, W. Dale, J.P.                   | 1  | 1  | -  |
| Starkey, Archie                       | 1  | 1  | -  |
| Stothart & Faulder                    | 1  | 1  | -  |
| Stringer, George E.                   | 1  | 1  | -  |
| Sykes, Edward & Sons                  | 2  | 2  | -  |
| Sykes, Fred. W., J.P. (Lindley)       | 5  | -  | -  |
| Sykes, George Dyson                   | 1  | 1  | -  |
| Sykes, Godfrey & Sons                 | 1  | 1  | -  |
| Sykes, Herbert                        | 10 | 6  | -  |
| Sykes, J. Nield, J.P.                 | 1  | 1  | -  |
| Sykes, John, J.P. (Lindley)           | 1  | 1  | -  |
| Sykes, Joseph, & Co., Limited         | 1  | 1  | -  |
| Sykes, John & Sons, Ltd. (Turnbridge) | 10 | 6  | -  |
| Sykes, W. Shaw                        | 1  | 1  | -  |
| Taylor & Littlewood, Limited          | 1  | 1  | -  |

|                           | £.          | s.       | d.       |
|---------------------------|-------------|----------|----------|
| Taylor, J. Thorpe, J.P.   | 1           | 1        | -        |
| Thomson, George           | 1           | 1        | -        |
| Finker, C. S., J.P.       | 1           | 1        | -        |
| Tolson, Lech Dalton       | 1           | 1        | -        |
| Walker, Edwin & Co., Ltd. | 1           | 1        | -        |
| Ward, J. H.               | 1           | 1        | -        |
| Watkinson, J. & Sons      | 1           | 1        | -        |
| Watkinson, J.             | 10          | 6        | -        |
| Wilkinson, J. & Son       | 1           | 1        | -        |
| Willans, J. E., J.P.      | 1           | 1        | -        |
| Wimpenny, W. E.           | 10          | 6        | -        |
| Woodhead, Edgar T.        | 10          | 6        | -        |
| Woodhead, Mrs. E. B.      | 1           | 1        | -        |
| Woodhead, Jos., J.P.      | 2           | 2        | -        |
| Wrigley, John, and Sons   | 1           | 1        | -        |
| <b>Total Subs.</b>        | <b>£127</b> | <b>7</b> | <b>-</b> |

**Donations.**

|                                                                |           |          |          |
|----------------------------------------------------------------|-----------|----------|----------|
| Quarmby, Geo.                                                  | 5         | -        | -        |
| Higbield No. 2                                                 |           |          |          |
| Young Men's Bible Class, per Joseph Crowther                   | 1         | -        | -        |
| Holy Trinity Young Men's Bible Class, Marsb, per Harry Johnson | 1         | 5        | -        |
| St. John's Church Young Men's Bible Class by D. S. Oldfield    | 15        | -        | -        |
| <b>Total</b>                                                   | <b>£3</b> | <b>5</b> | <b>-</b> |

**Commercial Travellers' Association, Collected by W. Hammond, Esq.**

|                       |           |           |          |
|-----------------------|-----------|-----------|----------|
| Beardeell, C. W.      | 10        | -         | -        |
| Brook, A. J.          | 5         | -         | -        |
| Hammond, Walter       | 10        | -         | -        |
| Jenkins, Joseph       | 5         | -         | -        |
| Moore, T. H.          | 10        | -         | -        |
| Mortimer, John J.     | 10        | -         | -        |
| Swaine, C. A.         | 5         | -         | -        |
| Thorpe, T. W.         | 5         | -         | -        |
| <b>Sums under 5s.</b> | <b>2</b>  | <b>12</b> | <b>6</b> |
| <b>Total</b>          | <b>£5</b> | <b>12</b> | <b>6</b> |

**Contribution Boxes.**

|                      |             |           |          |
|----------------------|-------------|-----------|----------|
| Conservative Club    | 1           | -         | -        |
| Hotels               |             |           |          |
| Cherry Tree          | 7           | 9         | -        |
| George               | 2           | 4         | -        |
| Imperial             | 11          | 6         | -        |
| Pack Horse           | 8           | -         | -        |
| Queen                | 15          | 2         | -        |
| <b>Total</b>         | <b>£3</b>   | <b>29</b> | <b>-</b> |
| <b>Bank Interest</b> | <b>1</b>    | <b>18</b> | <b>5</b> |
| <b>Grand Total.</b>  | <b>£141</b> | <b>5</b>  | <b>8</b> |

**HULL BRANCH.**

Patron—  
The Right Hon. Lord  
LONDSEBOROUGH.

(No Local Committee.)

Honorary Secretary—  
WILLIAM DYSON, Esq.

Collector—  
Mr. J. L. STRAFFORD.

**Annual Subscriptions.**

|                                                                 | £.         | s.        | d.       |
|-----------------------------------------------------------------|------------|-----------|----------|
| Allison Bros. Messrs.                                           | 10         | 6         | -        |
| Buckton and Sons, Messrs. Geo.                                  | 10         | 6         | -        |
| Broadley, Col. J.P.                                             | 1          | 1         | -        |
| Burstaff and Huffam, Messrs.                                    | 10         | 6         | -        |
| Burwell, W.                                                     | 1          | 1         | -        |
| Chambers, G. W. Esq.                                            | 10         | 6         | -        |
| Davis, E. and Co.                                               | 2          | 2         | -        |
| Dyson, W. Esq., Hon. Sec.                                       | 10         | 6         | -        |
| Earle, Messrs. G. & T.                                          | 10         | 6         | -        |
| Fergus, James, Esq.                                             | 10         | 6         | -        |
| Firbank, J. T. Esq., M.P.                                       | 2          | 2         | -        |
| Grotrian, F. B. Esq.                                            | 10         | 6         | -        |
| Haller, G. R., Ltd.                                             | 1          | 1         | -        |
| Hammond, Eines, and Co. Messrs.                                 | 10         | 6         | -        |
| Helmsing and Son                                                | 10         | 6         | -        |
| Hewatson, Misses                                                | 10         | 6         | -        |
| Holmes, T. H. Esq.                                              | 10         | 6         | -        |
| Horsley, Smith, & Co.                                           | 1          | 1         | -        |
| King, Sir H. S., M.P.                                           | 2          | 2         | -        |
| King & Co. Messrs.                                              | 10         | 6         | -        |
| Kuyper, Ostler, and Scott                                       | 10         | 6         | -        |
| Lambert, S. & Co.                                               | 10         | 6         | -        |
| Londesborough, Lord, The Right Hon.                             | 10         | 10        | -        |
| Malcolm and Son, Messrs. George                                 | 10         | 6         | -        |
| Marshall, R. A. Esq.                                            | 1          | 1         | -        |
| Marris, Willows, and Smith, Messrs.                             | 10         | 6         | -        |
| Marshall, W. T.                                                 | 10         | 6         | -        |
| Massey & Co.                                                    | 10         | 6         | -        |
| Maw, Tull, Kirke & Co., Messrs.                                 | 1          | 1         | -        |
| Moss-Blundell, J. S. Esq.                                       | 10         | 6         | -        |
| Rayment & Sharpe                                                | 10         | 6         | -        |
| Reckitt and Sons, Limited                                       | 1          | 1         | -        |
| Ripon, The Most Hon. the Marquis of                             | 2          | 2         | -        |
| Seaton, J. L. Esq.                                              | 10         | 6         | -        |
| Shaw, J. H.                                                     | 10         | 6         | -        |
| Shaw, Son, & Co.                                                | 1          | 1         | -        |
| Sissons Brothers and Co. Messrs.                                | 1          | 1         | -        |
| Smith Brothers and Co. Messrs. S.                               | 2          | 2         | -        |
| Storry, Witty, & Co.                                            | 10         | 6         | -        |
| Tealy & Co. Messrs.                                             | 1          | 1         | -        |
| The Minerva Lodge (No. 250) of Ancient Free and Accepted Masons | 2          | 2         | -        |
| The York Union Banking Company                                  | 2          | 2         | -        |
| Tholaider, Capt. O.                                             | 10         | 6         | -        |
| Tudor, S. & Co., Ltd.                                           | 10         | 6         | -        |
| Veltmann and Co., Messrs. N.                                    | 1          | 1         | -        |
| Wade, Sons, and Co., Messrs. Richard                            | 4          | 4         | -        |
| Wadley, Mrs. E.                                                 | 1          | 1         | -        |
| White & Son, Messrs. I.                                         | 1          | 1         | -        |
| Wilson, E. S. Esq.                                              | 1          | 1         | -        |
| Wilson, Sons, & Co., Messrs. Thomas                             | 10         | 10        | -        |
| Winkley and Co., Messrs. J.                                     | 1          | 1         | -        |
| <b>Sums under 10s.</b>                                          | <b>1</b>   | <b>15</b> | <b>-</b> |
| <b>Total</b>                                                    | <b>£70</b> | <b>19</b> | <b>-</b> |

**KEIGHLEY BRANCH.**

(No Local Committee.)

Treasurer—  
JOHN BRIGG, Esq., M.P., J.P., F.G.S.

Honorary Secretary—  
ALFRED ADAM, Esq.

**CARLTON.**

|                                            |           |          |          |
|--------------------------------------------|-----------|----------|----------|
| Hon. Collector—<br>Mr. ALFRED BIRCHWISTLE. |           |          |          |
|                                            | £.        | s.       | d.       |
| Barker, Rev. T. C.                         | 5         | -        | -        |
| Slingsby, F. E. Esq., Farnhill             | 5         | -        | -        |
| Slingsby, W. Cecil, Esq.                   | 10        | -        | -        |
| <b>Total</b>                               | <b>£1</b> | <b>-</b> | <b>-</b> |

**CONONLEY.**

|                                 |            |          |          |
|---------------------------------|------------|----------|----------|
| Hon. Collector—<br>Mrs. TETLEY. |            |          |          |
|                                 | £.         | s.       | d.       |
| Lowe, Rev. T. Hill              | 5          | -        | -        |
| Tetley, Mrs.                    | 5          | -        | -        |
| Small sums                      | 5          | 6        | -        |
| <b>Total</b>                    | <b>£15</b> | <b>6</b> | <b>-</b> |

**GARGRAVE.**

|                          |           |           |          |
|--------------------------|-----------|-----------|----------|
| Hon. Collector—          |           |           |          |
|                          | £.        | s.        | d.       |
| Bracewell, Mrs. W.       | 5         | -         | -        |
| Couthurst, J. W. Esq.    | 1         | -         | -        |
| Crofton, Mrs. Henry      | 5         | -         | -        |
| Davis, The Misses        | 5         | -         | -        |
| Davis, Mrs. W. H.        | 5         | -         | -        |
| Lund, Mrs. R. W.         | 10        | -         | -        |
| Mason, Joseph, Esq.      | 10        | -         | -        |
| Preston, Mrs.            | 10        | -         | -        |
| Sherston, Peter, Esq.    | 5         | -         | -        |
| Wilson, Sir M. W., Bart. | 1         | -         | -        |
| Wilson, Lady             | 1         | -         | -        |
| <b>Sums under 5s.</b>    | <b>17</b> | <b>6</b>  | <b>-</b> |
| <b>Total</b>             | <b>£6</b> | <b>12</b> | <b>6</b> |

**LEKLEY.**

|                                 |           |           |          |
|---------------------------------|-----------|-----------|----------|
| Hon. Collector—<br>Miss KNIGHT. |           |           |          |
|                                 | £.        | s.        | d.       |
| Cooke, Mrs.                     | 5         | -         | -        |
| Denby, Miss M.                  | 5         | -         | -        |
| Denby, Mr. J. H. W.             | 5         | -         | -        |
| Dove, Mrs.                      | 5         | -         | -        |
| Kellett, Mrs.                   | 10        | -         | -        |
| Knight, Mrs.                    | 5         | -         | -        |
| Parkinson, Mr.                  | 5         | -         | -        |
| Potter, Mrs.                    | 5         | -         | -        |
| <b>Sums under 5s.</b>           | <b>5</b>  | <b>-</b>  | <b>-</b> |
| <b>Total</b>                    | <b>£2</b> | <b>10</b> | <b>-</b> |

**KEIGHLEY.**

|                                                   |            |          |          |
|---------------------------------------------------|------------|----------|----------|
| Hon. Collector—<br>Mr. ALFRED ADAM.               |            |          |          |
|                                                   | £.         | s.       | d.       |
| Anderton, Wm. Esq., Harrogate                     | 10         | -        | -        |
| Butterfield, H. I. Esq.                           | 1          | 1        | -        |
| Clough, Robert, Esq., Beechcliffe                 | 1          | 1        | -        |
| Dixon, Mrs. Harwood                               | 5          | -        | -        |
| Haggas, J. & Co., Messrs.                         | 1          | 1        | -        |
| Keighley, S. & Co., Ltd.                          | 10         | 6        | -        |
| Law, Edward, Esq., M.D., London                   | 1          | 1        | -        |
| Lund, James, Esq., D.L.                           | 2          | 2        | -        |
| Smith, J. W. Esq.                                 | 10         | 6        | -        |
| Smith, Mrs. Alfred, Ripon                         | 10         | 6        | -        |
| Swire Smith & Bro.                                | 1          | 1        | -        |
| Lifecost Box Collections, per Chas. Stanley, Esq. | 10         | 6        | -        |
| <b>Total</b>                                      | <b>£10</b> | <b>4</b> | <b>-</b> |

| SKIPTON-IN-CRAVEN.                                        |          |
|-----------------------------------------------------------|----------|
| Hon. Collector—                                           |          |
| <b>Mr. ALFRED BIRTHWISTLE.</b>                            |          |
| £. s. d.                                                  |          |
| Ackernley, Miles, Esq. ....                               | 5 -      |
| Anderson, Fred, Esq. ....                                 | 10 -     |
| Barrett, R. B. Esq. ....                                  | 10 6     |
| Birtwhistle, R. P. Esq. ....                              | 10 -     |
| Brownell, Mrs. A. ....                                    | 10 -     |
| Brown, T. P. Esq. ....                                    | 1 -      |
| Charleworth and Wilson ....                               | 10 -     |
| Dawson, J. T. Esq. ....                                   | 5 -      |
| Dawson, W. H. Esq. ....                                   | 5 -      |
| Devon-hire Hotel, Box Collection, per B. Rawnsley ...     | 6 4      |
| Dewhurst, J. B. Esq. ...                                  | 1 1      |
| Dewhurst, T. H. Esq. ...                                  | 1 1      |
| Farey, S. & Son ...                                       | 1 1      |
| Fattorini, T. Esq. ....                                   | 5 -      |
| Hall, Miss ...                                            | 10 -     |
| Hartley, Rev. E. T. ...                                   | 10 6     |
| Kendall, Walbury, Esq. ....                               | 10 6     |
| Kidd, J. L. Esq. ....                                     | 5 -      |
| King, Miss. ....                                          | 1 1      |
| Lowcock, C. Esq. ....                                     | 5 -      |
| Maude, Lieut.-Col. ...                                    | 10 6     |
| Robinson, Col. ....                                       | 1 1      |
| Robinson, Miss (Newmarket) ...                            | 10 -     |
| Ship Hotel, Box collection, per Miles Ackernley, Esq. ... | 19 -     |
| Varley, John, Esq. ....                                   | 5 -      |
| Walton, W. & Co. ....                                     | 5 -      |
| Wilkinson, J. R. & Sons. ....                             | 10 6     |
| Sums under 5s. ....                                       | 2 10 9   |
|                                                           | £17 13 7 |

| THORNTON-IN-CRAVEN AND MARTON. |         |
|--------------------------------|---------|
| Smith, Mrs. (Fence End) ....   | 10 -    |
| Total Subs. ...                | £39 5 6 |

| LEEDS BRANCH.                     |       |
|-----------------------------------|-------|
| (No Local Committee.)             |       |
| Patrons—                          |       |
| EARL OF HAREWOOD.                 |       |
| EARL OF WHARNCIFFE.               |       |
| Sir A. T. LAWSON, Bart.           |       |
| President and Honorary Treasurer— |       |
| <b>E. W. BRACKETT, Esq., M.P.</b> |       |
| Vice-Presidents—                  |       |
| JOHN BOWLING, Esq.                |       |
| R. P. BRINDLEY, Esq.              |       |
| H. OXLEY INGHAM, Esq.             |       |
| H. J. PALMER, Esq., J.P.          |       |
| FRID R. SPARK, Esq., J.P.         |       |
| Councillor C. H. WILSON.          |       |
| Honorary Secretary—               |       |
| <b>J. W. LUDOLF, Esq.</b>         |       |
| Collector—                        |       |
| <b>WM. FENTEMAN COATES.</b>       |       |
| Annual Subscriptions.             |       |
| Adam, M. & Co., Messrs. ....      | 1 1 - |
| Albrecht & Albrecht, Messrs. .... | 2 2 - |

| £. s. d.                                 | £. s. d. |
|------------------------------------------|----------|
| Bagshawe, B. Esq. ...                    | 2 2 -    |
| Barker & Hinchcliffe, Messrs. ....       | 1 1 -    |
| Barran, J. & Sons, Messrs. ....          | 2 2 -    |
| Beckett & Co., Messrs. ...               | 5 5 -    |
| Bedford, James, Esq. ...                 | 1 1 -    |
| Bedford, Messrs. J. E. & Chas. ....      | 1 1 -    |
| Bilbrough, A. ....                       | 1 1 -    |
| Bilbrough, W. E. ....                    | 1 1 -    |
| Birchall, E. ....                        | 1 1 -    |
| Bislington, E. Esq. ...                  | 10 6     |
| Boston, Councillor R. ...                | 10 6     |
| Bowling, John, Esq. ...                  | 1 1 -    |
| Brigg, Rev. J. E. ....                   | 1 1 -    |
| Briggs, Riley, Esq. ...                  | 1 1 -    |
| Broadhead, Mrs. W. H. ....               | 1 1 -    |
| Broughton, C. J. E. Esq. ....            | 1 1 -    |
| Brown, George, Esq. ...                  | 1 1 -    |
| Brown, W. J. Esq. ....                   | 2 2 -    |
| Buckley and Sons, Messrs. ....           | 1 1 -    |
| Buckton, Messrs. R. & Sons ...           | 10 6     |
| Burton, Messrs. & Co., Ltd. ....         | 10 6     |
| Carpenter, T. A. Esq. ...                | 10 6     |
| Chorley & Pickers-gill, Messrs. ....     | 1 1 -    |
| Cliff, Byron, Esq. ....                  | 5 -      |
| Cohen, J. & Josephy, Messrs. ....        | 2 2 -    |
| Conyers, J. & Sons, Messrs. ....         | 10 6     |
| Cooke, Alderman Alf. ...                 | 1 1 -    |
| Cooper, Leonard, Esq. ....               | 1 - -    |
| Cowbrough & Co., Ltd., Messrs. ....      | 10 6     |
| Demaine, B. & W., Messrs. ....           | 1 1 -    |
| Eddison, John, & Sons, Messrs. ....      | 1 1 -    |
| Edmondson, T. Esq. ...                   | 1 1 -    |
| Ellins & Sons, Messrs. ...               | 10 6     |
| Emeley, Mrs. ....                        | 5 -      |
| Fairbairn, Macpherson & Co., Messrs. ... | 1 1 -    |
| Fitch, J. J. & Son, Messrs. ....         | 1 1 -    |
| Fortier, L. M. Esq. ...                  | 5 -      |
| Galloworthy, R. & Sons, Messrs. ....     | 10 6     |
| Gaunt, Reuben, Esq. ...                  | 1 - -    |
| Gibbs, W. & Co., Messrs. ....            | 1 1 -    |
| Gill, Thos. & Sons, Messrs. ....         | 10 -     |
| Goodall, Backhouse & Co., Messrs. ....   | 1 1 -    |
| Gordon, Alderman John, J.P. ....         | 10 6     |
| Green, F. W. Esq. ....                   | 2 2 -    |
| Greenwood & Batley, Messrs. ....         | 1 1 -    |
| Hardy, C. J. Esq. ....                   | 10 6     |
| Hardy, C. J. & Co., Messrs. ....         | 10 6     |
| Hare, J. Esq. ....                       | 10 6     |
| Harper, James, & Sons, Messrs. ....      | 1 1 -    |
| Harvey, W. Esq. ....                     | 1 1 -    |
| Hathorn, Davey & Co., Messrs. ....       | 10 6     |
| Hebblethwaite, Rhodes, Esq. ....         | 1 1 -    |
| Hepper, John, Esq. ...                   | 1 1 -    |
| Hepworth & Sons, Messrs. J. Ltd. ...     | 1 1 -    |
| Hird, G. F. Esq. ....                    | 10 6     |
| Hirsch, P. & Josephy, Jun., Messrs. ...  | 1 1 -    |
| Hollis, Walter D. Esq. ...               | 10 6     |
| Holmes, Messrs. John, & Co. ....         | 10 6     |
| Holt & Co. ....                          | 10 6     |
| Hotham & Whiting, Messrs. ....           | 1 1 -    |
| Hudson, Walt. Esq. ...                   | 1 1 -    |

| £. s. d.                                                                               | £. s. d. |
|----------------------------------------------------------------------------------------|----------|
| Hudwell, Clark, & Co., Messrs. ....                                                    | 10 6     |
| Hustler, J. H. ....                                                                    | 10 -     |
| Hurtou, Edward ...                                                                     | 1 1 -    |
| Hyam & Co., Messrs. Ltd. ....                                                          | 1 1 -    |
| Ingliey, J. Esq. ....                                                                  | 10 6     |
| Jacksons, Messrs., Ltd. ....                                                           | 10 6     |
| Jackson, Messrs. W. L. & Sons, Ltd. ...                                                | 2 2 -    |
| Kirk, John, Esq., J.P. ....                                                            | 1 1 -    |
| Kitson & Co., Messrs. ...                                                              | 2 2 -    |
| Lambert, Miss. ....                                                                    | 10 6     |
| Lambert, Wm. Esq. ...                                                                  | 1 1 -    |
| Lawson, S. and Sons, Messrs., Branch of Fairbairn, Lawson, Combe and Barbour, Ltd. ... | 1 - -    |
| Lawson, Sir A. T., Bart. ....                                                          | 2 - -    |
| Lloyd's Bank ...                                                                       | 1 1 -    |
| Ludolf, G. A. Esq. ...                                                                 | 10 6     |
| Ludolf, Henry ...                                                                      | 1 1 -    |
| Lupton, A. G. Esq. ...                                                                 | 10 6     |
| Lupton, Hy. Esq. ...                                                                   | 1 1 -    |
| Mallorie, T. P. & Co., Messrs. ....                                                    | 1 1 -    |
| Manning, Wardle, & Co., Messrs. ....                                                   | 1 1 -    |
| Marcan, Messrs. M. & Co. ....                                                          | 10 6     |
| March, Miss ...                                                                        | 1 1 -    |
| March, Miss C. ....                                                                    | 1 1 -    |
| March, Geo. ....                                                                       | 1 1 -    |
| Marsden, H. R. Esq. ...                                                                | 1 1 -    |
| Marsh & Co., Messrs. ...                                                               | 10 6     |
| McConnell, Messrs. A. and J. ....                                                      | 10 6     |
| McCorquodale & Co., Messrs., Ltd. ....                                                 | 1 1 -    |
| Morrell, Geo. & Son, Messrs. ....                                                      | 10 -     |
| Newby, Messrs. T. and Sons, Ltd. ...                                                   | 10 6     |
| Newstead, J. S. Esq. ...                                                               | 10 6     |
| Nicholson, J. & Sons, Messrs., Ltd. ....                                               | 1 1 -    |
| Norwood, J. T. Esq., J.P. ....                                                         | 10 6     |
| Oates, C. G. Esq. ....                                                                 | 1 1 -    |
| Oliver, Mrs. M. ....                                                                   | 1 1 -    |
| Ostler, Jas. S. Esq. ...                                                               | 10 -     |
| Peate, Messrs. J., J. L. & C. ....                                                     | 10 6     |
| Plews, Wm., Esq. ...                                                                   | 10 6     |
| Redmayne, John, Esq. ...                                                               | 10 6     |
| Raynar, Jno., Esq. ...                                                                 | 1 1 -    |
| Schofield & Parkinson, Messrs. ....                                                    | 1 1 -    |
| Schunck, Messrs. & Co. ....                                                            | 1 1 -    |
| Simpson, Jas. Esq. ...                                                                 | 10 6     |
| Sloan, Wm. Esq. ....                                                                   | 10 6     |
| Smith, Albert, Esq. ...                                                                | 1 1 -    |
| Smith and Hutton, Messrs. ....                                                         | 10 6     |
| Smith, J. W. & Sons, Ltd. ....                                                         | 10 6     |
| Smithells, Professor ...                                                               | 1 1 -    |
| Spark, F. R. Esq. ...                                                                  | 1 1 -    |
| Stockdale, T. Esq. ...                                                                 | 10 6     |
| Stratten, Rev Canon ...                                                                | 1 1 -    |
| Sykes, Wm., Esq. ...                                                                   | 10 -     |
| Tadman, A. Esq. ....                                                                   | 10 -     |
| Tannett, Walker & Co., Messrs. ....                                                    | 1 1 -    |
| Taylor, Bros. & Co., Messrs. ....                                                      | 2 2 -    |
| Taylor, W. Esq. ....                                                                   | 2 2 -    |
| Town and Sons, Messrs. J. ....                                                         | 1 1 -    |
| Tetley and Sons, Ltd., Messrs. J. ...                                                  | 3 3 -    |
| Tetley, Mrs. F. W. ...                                                                 | 1 1 -    |
| Tweedale, J. Esq. ...                                                                  | 1 1 -    |
| Upton, T. S. Esq. ...                                                                  | 10 6     |
| Ward & Co., Messrs. ...                                                                | 1 1 -    |

| £. s. d.                                                                            | £. s. d. |
|-------------------------------------------------------------------------------------|----------|
| Watson, J. & Sons, Messrs., Ltd. ....                                               | 1 1 -    |
| Wharnciffe Earl of ...                                                              | 1 - -    |
| Wigram, Alderman R. J.P. ....                                                       | 10 6     |
| Wilkinson, Mrs. ...                                                                 | 1 1 -    |
| Wilson, Joshua and Sons, Messrs., Ltd. ...                                          | 1 1 -    |
| Wilson, Walker and Co., Messrs., Ltd. ...                                           | 1 1 -    |
| Wood, Mrs. ....                                                                     | 1 1 -    |
| Wood, T. M. Esq. ...                                                                | 10 6     |
| Woodhouse, E. & Co., Messrs., Ltd. ...                                              | 2 2 -    |
| Wurtzburg, Alderman J. H., J.P. ...                                                 | 1 1 -    |
| Yates, W. E., Messrs., Ltd. ....                                                    | 2 2 -    |
| Zossenheim, M. Esq. ...                                                             | 1 1 -    |
| Total Subs. £138 ...                                                                | 5 6      |
| Legacy.                                                                             |          |
| The late Miss Harriet Rawson, 9 Granby Grove, Headingley, per Miss Carrie March ... |          |
|                                                                                     | £5 - -   |
| Donations.                                                                          |          |
| The Leeds Brunswick Harmonic Society, per J. W. Harvey, Esq., Treasurer ...         |          |
|                                                                                     | 1 3 6    |
| Collected by H. R. Ramsbotham, Esq. ...                                             |          |
|                                                                                     | 10 6     |
| Collected by E. Gardner, jun. ....                                                  |          |
|                                                                                     | 7 -      |
| Total Dons. ...                                                                     |          |
|                                                                                     | 2 1 -    |
| Legacy. ....                                                                        |          |
|                                                                                     | 5 - -    |
| Total Subs. £138 ...                                                                | 5 6      |
|                                                                                     | £145 6 6 |
| MALTON BRANCH.                                                                      |          |
| President—                                                                          |          |
| <b>HUGH W. PEARSON, Esq.</b>                                                        |          |
| Hon. Sec. and Treasurer—                                                            |          |
| <b>SIDNEY H. RUESELL.</b>                                                           |          |
| Annual Subscriptions.                                                               |          |
| Abbott, Mrs. R. T. G. ...                                                           | 5 -      |
| Fish, Mrs. ....                                                                     | 5 -      |
| Haley, A. J.P. ....                                                                 | 1 -      |
| Haworth Booth, Mr. ...                                                              | 5 -      |
| Hayward, Miss (Box Malton Station) ...                                              | 1 - -    |
| Harrison, H. D. ....                                                                | 1 - -    |
| Legard, Colonel ...                                                                 | 10 -     |
| Lupton, Mrs. ....                                                                   | 1 1 -    |
| Pearson, Hugh W. ...                                                                | 1 1 -    |
| Robinson, Mrs. ....                                                                 | 5 -      |
| Russell, Mrs. C. J. ...                                                             | 5 -      |
| Russell, Mrs. Geo. ...                                                              | 5 -      |
| Smith, A. J. ....                                                                   | 5 -      |
| Soulby, A. E. B. ...                                                                | 5 -      |
| St. Quintin, Mrs. ...                                                               | 10 -     |
| Tute, Miss. ....                                                                    | 5 -      |
| Watson, Mrs. & Miss ...                                                             | 1 1 -    |
| Sums under 5s. ....                                                                 | 8 12 -   |
| Total ...                                                                           | £18 - -  |



**ANNUAL SUBSCRIPTIONS AND DONATIONS TO BRANCHES. 493**

**MIDDLESBROUGH BRANCH.**

**President—**  
**Sir JOSEPH W. PRASE, Bart., M.P.**

**Local Committee—**  
**A. O. COCHRANE, Esq.,**  
**Collector of H.M. Customs,**  
**JAMES HARRIS, Esq.,**  
**JOHN M. LENNARD, Esq., J.P.**

**Honorary Secretary—**  
**JAMES HOGG, Esq.**

**Annual Subscriptions.**

|                                |                 |
|--------------------------------|-----------------|
|                                | <i>£ s. d.</i>  |
| Bell Bros., Messrs.            | 2 2 -           |
| Be'k, T.                       | 1 1 -           |
| Bolckow, Vaughan, & Co.        | 2 2 -           |
| Cochrane & Co.                 | 1 1 -           |
| Constantine, Pickering & Co.   | 1 1 -           |
| Craggs & Sons, R.              | 1 1 -           |
| Dixon, Sir R. & Co.            | 2 2 -           |
| Dorman, Long & Co.             | 2 2 -           |
| Harris, James, Esq.            | 1 1 -           |
| Hill, John & Co.               | 1 1 -           |
| North Eastern Steel Co.        | 2 2 -           |
| Pease, Sir J.W. Bart. M.P.     | 1 1 -           |
| Peat, W. B. & Co.              | 1 1 -           |
| Sadler, S. A., M.P.            | 1 1 -           |
| Samuelson, Sir B. & Co.        | 2 2 -           |
| Tees Conservancy Commissioners | 3 3 -           |
| Walton, Jos.                   | 1 1 -           |
| Warner & Co.                   | 10 6 -          |
| <b>Total Subs.</b>             | <b>£26 15 6</b> |

**Middlesbrough Shipping, per Collector of Tees dues** 49 18 3

**Stockton Shipping, per collector of Tees dues, Stockton** 4 6 -

**Contribution Boxes.** - 5 6 -

**Total Dons.** 60 8 3

**Total Subs.** 26 15 6

**£27 3 9**

**REDCAR BRANCH.**

**Local Committee—**  
**The MARQUIS OF ZETLAND,**  
**President,**  
**THOMAS NELSON, Esq.,**  
**Chairman,**  
**T. HUGH BELL, Esq.,**  
**MR. JOSEPH BURNICKE,**  
**A. O. COCHRANE, Esq.,**  
**F. H. COOKE, Esq.,**  
**Lieut.-Col. DAWSON,**  
**T. C. DAVIDSON, Esq.,**  
**Capt. HOUGHTON,**  
**T. HURST, Esq.,**  
**DR. MACKINLAY,**  
**C. H. ROBERTSON, Esq.,**  
**R. E. WETHEY, Esq.,**  
**MR. WHITE (C.O. Coast-guard).**

**Honorary Secretary—**  
**J. M. MARR, Esq.**

**Annual Subscriptions.**

|                                     |                 |
|-------------------------------------|-----------------|
|                                     | <i>£ s. d.</i>  |
| Bell Bros. & Co.                    | 2 2 -           |
| Cochrane, A. O. Esq.                | 10 -            |
| Ooake, F. H. Esq.                   | 5 -             |
| Davidson, T. C. Esq.                | 5 -             |
| Dorman, Long & Co.                  | 2 2 -           |
| Emerson, E. H. Esq.                 | 10 -            |
| Houghton, Capt.                     | 5 -             |
| Hurst, T. Esq.                      | 5 -             |
| Mackinlay, Dr.                      | 5 -             |
| Nelson, Thos. Esq.                  | 5 -             |
| Robertson, C.H. Esq.                | 5 -             |
| Wethey, R. E. Esq.                  | 5 -             |
| Interest from "John Farmer" Legacy. | 4 10 -          |
| <b>Total Subs.</b>                  | <b>£21 14 -</b> |

**Donations.**

|                            |                 |
|----------------------------|-----------------|
| <b>Contribution Boxes.</b> | <b>9 17 6</b>   |
| <b>Total.</b>              | <b>£21 11 6</b> |

**ROBIN HOOD'S BAY BRANCH.**

**President—**  
**Sir CHARLES STRICKLAND, Bart.**

**Local Committee—**

**J. W. BARRY, Esq.,**  
**MR. W. BEDLINGTON,**  
**MR. COOPER, late Coast-guard Officer,**  
**Capt. WILLIAM HARRISON,**  
**Capt. E. GILLINGS,**  
**Capt. GEORGE MENNELL,**  
**Capt. ISAAC MILLS,**  
**Capt. JOHN MILLS,**  
**GEORGE MOBLEY, Esq., F.G.S.,**  
**Capt. JOHN NEWTON,**  
**MR. RANDALL, Coast-guard Officer,**  
**Capt. KNIGHTLEY SMITH,**  
**Capt. STAINTHORP,**  
**Capt. JACOB STORM.**

**Hon. Secretary—**  
**Rev. R. JERMYN COOPER, M.A.**

**Annual Subscriptions.**

|                                    |                 |
|------------------------------------|-----------------|
| <b>Strickland, Sir Chas. Bart.</b> | <b>3 3 -</b>    |
| <b>Barry, J. W. Esq.</b>           | <b>1 1 -</b>    |
| <b>Blandford, Mrs.</b>             | <b>1 1 -</b>    |
| <b>Chretien, Miss</b>              | <b>10 -</b>     |
| <b>Cooper, Rev. R. Jermyn</b>      | <b>2 2 -</b>    |
| <b>Mills, Capt. John</b>           | <b>1 1 -</b>    |
| <b>Newton, Capt. John</b>          | <b>1 1 -</b>    |
| <b>Smith, Capt. Knightley</b>      | <b>2 - -</b>    |
| <b>Trebeck, Canon</b>              | <b>1 - -</b>    |
| <b>Total Subs.</b>                 | <b>£12 18 -</b> |

**Donations.**

|                                         |                |
|-----------------------------------------|----------------|
| <b>Special Donation</b>                 | <b>1 - -</b>   |
| <b>Collection at Life-boat Exercise</b> | <b>13 - 7</b>  |
| <b>Contents of Life-boat Boxes</b>      | <b>8 5 8</b>   |
| <b>Total Dons.</b>                      | <b>22 6 3</b>  |
| <b>Total Subs.</b>                      | <b>12 18 -</b> |
| <b>£35 4 3</b>                          |                |

**RUNSWICK AND STAITHES BRANCH.**

**Patron—**  
**The Most Hon. the MARQUIS OF NORMANBY.**

**President—**  
**Sir C. M. PALMER, Bart., M.P.**

**Local Committee—**  
**GEORGE BROTCHE, Esq.,**  
**Chairman,**  
**JOHN BRUCE, Esq.,**  
**Capt. G. D. LAVERICK,**  
**Dr. J. V. LAVERICK,**  
**MR. WATSON, Chief Officer H.M. Coastguard.**

**Honorary Secretary—**  
**Dr. J. B. LAVERICK.**

**Annual Subscriptions.**

|                                       |                |
|---------------------------------------|----------------|
|                                       | <i>£ s. d.</i> |
| <b>Brotchie, George, Esq.</b>         | <b>10 6 -</b>  |
| <b>Laverick, Dr. J. B.</b>            | <b>10 6 -</b>  |
| <b>Palmer, Sir C. M., Bart., M.P.</b> | <b>4 4 -</b>   |
| <b>Total Subs.</b>                    | <b>£25 6 -</b> |

**Donations.**

|                            |                 |
|----------------------------|-----------------|
| <b>Contribution Boxes.</b> | <b>1 12 3</b>   |
| <b>Total</b>               | <b>£26 17 3</b> |

**SALTBURN-BY-THE-SEA BRANCH.**

**President—**

**The Most Hon. the MARQUIS OF ZETLAND.**

**Local Committee—**

**A. J. DORMAN, Esq., C.C.,**  
**Chairman,**  
**EDWARD HARRIS, Esq.,**  
**Rev. B. IRVIN, M.A.,**  
**W. H. A. WHARTON, Esq., J.P.,**  
**MR. W. WILLIAMS, ex-Chief Officer H.M. Coast-guard,**  
**MR. LONGMAN, Officer in charge of H.M. Coast-guard Station.**

**Honorary Treasurer and Secretary—**  
**MR. T. G. PEARSON.**

**Annual Subscriptions.**

|                                                   |               |
|---------------------------------------------------|---------------|
| <b>Bayley, Rev. C. J.</b>                         | <b>1 1 -</b>  |
| <b>Bell Bros., Messrs., Middlesbrough</b>         | <b>2 2 -</b>  |
| <b>Burnett, Dr. E.</b>                            | <b>10 -</b>   |
| <b>Jackson, Mrs.</b>                              | <b>10 6 -</b> |
| <b>Croft, Mr. F., York.</b>                       | <b>10 6 -</b> |
| <b>Crosbwaite, Mr. D.</b>                         | <b>1 1 -</b>  |
| <b>Deighton, Mr. Thos.</b>                        | <b>5 -</b>    |
| <b>Dent, Mr. J. W.</b>                            | <b>5 -</b>    |
| <b>Dickinson, Mr. Thos.</b>                       | <b>5 -</b>    |
| <b>Dorman, Long &amp; Co., Messrs.</b>            | <b>2 2 -</b>  |
| <b>Dorman, Mr. A. J., J.P., Nuthorpe</b>          | <b>2 2 -</b>  |
| <b>Elwyn, Major T.</b>                            | <b>10 -</b>   |
| <b>Fleming, Mr., the late, interest on legacy</b> | <b>6 - -</b>  |

|                                                     |                 |
|-----------------------------------------------------|-----------------|
| <b>Fleury, Miss</b>                                 | <b>10 -</b>     |
| <b>Hamilton, Mr. E.</b>                             | <b>10 6 -</b>   |
| <b>Hamilton, Mr. E. B.</b>                          | <b>10 6 -</b>   |
| <b>Harris, Mr. Edward</b>                           | <b>1 1 -</b>    |
| <b>Hayton, Mr. Edward</b>                           | <b>5 -</b>      |
| <b>Heslop, Mr. C.</b>                               | <b>5 -</b>      |
| <b>Heslop, Mr. Thomas</b>                           | <b>10 -</b>     |
| <b>Hill, Mr. J.</b>                                 | <b>1 - -</b>    |
| <b>Hornsbay, Mr. M.</b>                             | <b>5 -</b>      |
| <b>Hughes, Mr.</b>                                  | <b>5 -</b>      |
| <b>Hutchence, Mr.</b>                               | <b>5 -</b>      |
| <b>Hutchinson, Mr. T.C. J.P.</b>                    | <b>2 2 -</b>    |
| <b>Irwin, Rev. B. M.A.</b>                          | <b>1 1 -</b>    |
| <b>Jackson, Mr. G. H.</b>                           | <b>10 -</b>     |
| <b>Jones, Councillor J.T.</b>                       | <b>5 -</b>      |
| <b>Jones, Mr. O. Connell</b>                        | <b>5 -</b>      |
| <b>Kennedy, Mr. J.</b>                              | <b>5 -</b>      |
| <b>Littleboy, Mr. C. W.</b>                         | <b>10 6 -</b>   |
| <b>Livingstone, Mr.</b>                             | <b>5 -</b>      |
| <b>Mackinnon, Mr. T.N.</b>                          | <b>1 1 -</b>    |
| <b>McBain, Mr. F. C.</b>                            | <b>5 -</b>      |
| <b>McCurragh, Mr. R.</b>                            | <b>10 6 -</b>   |
| <b>McLellan, Mr. J.</b>                             | <b>1 1 -</b>    |
| <b>Melliship, Mrs. Wm</b>                           | <b>5 -</b>      |
| <b>Muller, Mr. O.</b>                               | <b>5 -</b>      |
| <b>Pearson, Mr. Henry</b>                           | <b>10 -</b>     |
| <b>Pearson, Mr. T. G.</b>                           | <b>10 6 -</b>   |
| <b>Pease, Mr. Alfred E., M.P., Great Ayton</b>      | <b>1 - -</b>    |
| <b>Pentland, Mrs.</b>                               | <b>5 -</b>      |
| <b>Rapp &amp; Sons, Messrs.</b>                     | <b>10 6 -</b>   |
| <b>Read, Mrs. W.</b>                                | <b>5 -</b>      |
| <b>Rhodes, Dr. G. S., J.P.</b>                      | <b>10 -</b>     |
| <b>Smith, Mr. W.</b>                                | <b>5 -</b>      |
| <b>Spink, Capt. Thos.</b>                           | <b>10 6 -</b>   |
| <b>Spry, Mr. S.</b>                                 | <b>5 -</b>      |
| <b>Stackhouse, Mr. H.F.</b>                         | <b>10 6 -</b>   |
| <b>Stobart, Mrs., Keawick</b>                       | <b>10 6 -</b>   |
| <b>Thubron, Mr. W. A.</b>                           | <b>5 -</b>      |
| <b>Trevor, Mrs., Guisborough</b>                    | <b>1 1 -</b>    |
| <b>Turnbull, Mr. J.</b>                             | <b>5 -</b>      |
| <b>Walker, Mr. W., Eden, J.P.</b>                   | <b>10 -</b>     |
| <b>Walton, Mr. Joseph, M.P.</b>                     | <b>1 1 -</b>    |
| <b>Walton, Mr. John</b>                             | <b>10 -</b>     |
| <b>Wharton, Mr. W. H., A., J.P., Skelton Castle</b> | <b>5 -</b>      |
| <b>Whitwell, Mr. Joseph</b>                         | <b>5 -</b>      |
| <b>Whitwell, Mr. Wm., J.P.</b>                      | <b>1 1 -</b>    |
| <b>Wigram, Mrs. W. L., Redriff</b>                  | <b>1 - -</b>    |
| <b>Wilson, Councillor E. W.</b>                     | <b>10 -</b>     |
| <b>Zetland, The Marquis of</b>                      | <b>5 - -</b>    |
| <b>Sums under 5s.</b>                               | <b>3 4 -</b>    |
| <b>Total Subs.</b>                                  | <b>£26 11 6</b> |

**Donations.**

|                                                                 |                 |
|-----------------------------------------------------------------|-----------------|
| <b>Stobart, Mrs</b>                                             | <b>10 6 -</b>   |
| <b>Moiety of Offertory in Parish Church on Thanksgiving Day</b> | <b>7 6 1</b>    |
| <b>Miss Fleury's Box</b>                                        | <b>5 2 -</b>    |
| <b>Collected at Life-boat Launches</b>                          | <b>10 13 4</b>  |
| <b>Life-boat House Contribution Box</b>                         | <b>8 1 -</b>    |
| <b>Pillar Box at Tramway</b>                                    | <b>2 1 2</b>    |
| <b>Pillar Box at Look-out House</b>                             | <b>16 5 -</b>   |
| <b>Sums under 5s.</b>                                           | <b>7 6 -</b>    |
| <b>Total Dons.</b>                                              | <b>22 8 3</b>   |
| <b>Total Subs.</b>                                              | <b>£56 11 6</b> |
| <b>£78 19 9</b>                                                 |                 |

SCARBOROUGH BRANCH.

President— The Right Hon. The EARL OF LONDONDOROUGH.

Local Committee— BERKAMIN FOWLER, Esq., J.P. HAWSON HERBERT, Esq. W. S. LISTER, Esq. THOMAS S. POSGATE, Esq. JOSHUA BOWNTREE, Esq., J.P. R. RUDGARD, Esq. W. T. SMILERS, Esq. G. ALDERSON SMITH, Esq., J.P. D.L. WALTER CASS-SMITH, Esq. ALBERT STRANGE, Esq. DURLINSON WALKER-HICK, Esq. GILBERT WILKINSON, Esq. C.O. COASTGUARD. C.O. CUSTOMS.

Treasurer— J. W. WOODALL, Esq., J.P.

Honorary Secretary— JOHN STEPHENSON, Esq.

Table with columns for names and amounts. Includes Barton, Mrs. (10), Bentley's Yorkshire Breweries Ltd. (5), Boyes, W. Esq. (5), Booth, A. E. Esq. (10), Bright & Sons, Messrs. (10), Brough, Edwin, Esq. (1), Brough, Mrs. (1), Burkill, Isaac, Esq. (10), Carroll, Mrs. (5), Carter, G. W. Esq. (10), Chapman & Sons, Messrs. (5), Close, H. L. Esq. (10), Cockburn, A. G. Esq. (5), Cooper, E. A. Esq. (5), Cross, Mrs. (10), Dale, John, Esq., J.P. (5), Daniel, Mrs. (10), Darley, Henry, Esq., J.P. (1), Dennison, G. R. Esq. (10), Duncombe, Hon. Mrs. (1), Fowler, B. Esq., J.P. (5), Godfrey, Dr. F. W. A. (5), Greenland, R. Esq. (5), Helmsley, J. H. Esq. (1), Herbert, H. Esq. (5), Hick, Mrs. P. (5), Holroyd, Miss Elizabeth (1), Hope, Miss (5), Hopper, Mrs. and Misses (7), Huggell, The Misses (1), Hull, The Lord Bishop of (5), Jackson, W. B. Esq. (5), Jolley, W. R. Esq. (5), Marshall and Snellgrove, Messrs. (10), Maxwell, Mrs. Eliza (5), Mitchell, Mrs. (5), Morgan, Wm. Esq. (10), Nesfield, G. S. Esq. (5), Pulford, A. Esq. (5), Rhodes, J. Esq. (5), Rickett, J. C. Esq., M.P. (3), Rowntree, Joshua, Esq., J.P. (5), Rowntree, J. H. Esq. (5), Rowntree, J. W. Esq. (5), Rowntree, W. Esq., J.P. (10).

Table with columns for names and amounts. Includes Sharp, J. Fox, Esq. (10), Scarborough Brewery Co., Ltd. (5), Simpson, Miss E. (5), Smith, Geo. Alderson, Esq., J.P., D.L. (10), Smith, S., Esq. (5), Stanton, Sir E. (5), Steble, Mrs. Colonel (1), Stephenson, Mr. J. (5), Stephenson, Mrs. (London) (1), Thompson, A. & J., Messrs. (5), Thompson, Mrs. C. Meysse (5), Tindall, Miss Ann. (5), Tindall, Mrs. R. H. (10), Walker, Leasowe, Esq., J.P. (5), Walker, S. Esq. (5), Wallis & Blakeley, Messrs. (5), Watkins, Miss (5), Whittaker, M. T. Esq. (5), Wilkinson, Gilbert, Esq. (1), Wilkinson, Oscar, Esq. (1), Wilson, Mrs. (5), Wise, Miss (5), Woodall, J. W., Esq., J.P. (1), Sums under 5s. (20), Total Subs. £58 3 6.

Table with columns for names and amounts. Includes Dobson, Mrs. & Miss (15), Tucker, Mrs. (5), Collected by Visitors Gibson Boarding House (1 17 9), Collected by Visitors Matthews' Boarding House (2 10), Collected at the Southlands Boarding House, per Miss Falshaw (3 7), Sums under 5s. (2), Total Dons. £10 15 3.

Table with columns for names and amounts. Includes Life-boat House (50 2 5), Ramshill Hotel (5), St. Nicholas Cliff Box (18 11), South Cliff Box (5 2), Sums under 5s. (16 11), Total Boxes £53 8 5.

SUMMARY. Total Subs. 58 3 6, Total Dons. 10 15 3, Total Boxes. 53 8 5, £122 7 2.

SETTLE BRANCH.

(No Local Committee.) President— WALTER MORRISON, Esq. Honorary Secretary— Miss CLAYTON, Townhead, Settle.

Table with columns for names and amounts. Includes Alcock, Wm. Esq. (1), Christie, Hector, Esq. (2), Clapham, T. R. Esq. (1), Jarry, Miss (5), Morrison, Walt. Esq. (5), Pierson, Capt. J. E. (10).

Table with columns for names and amounts. Includes Sedgwick, Miss (1), Style, Rev. George (1), Willis, J. J. Esq. (1), Yorke, T. E. Esq. (1), Bank interest (6 3), Total £14 8 9.

SHEFFIELD BRANCH.

Local Committee— THOMAS COLE, JAMES DICKSON, G. H. HUNT, WILLIAM IRONS, ROBERT J. NICOLSON, W. F. OSBORN, JOHN SHIPMAN, T. E. VICKERS, J.P.

Secretary and Treasurer— JAMES HENDERSON.

Table with columns for names and amounts. Includes Atkin, E. T. (1), Beard, Herbert (1), Burgon & Co. (10), Cadman, T. W. (1), Chesterman, James and Co. (Lim.) (1), Clegg, J. C. (1), Cole Brothers, Ltd. (1), Cooke, Wm. & Co. (Lim.) (1), Creswick, Miss. (10), Dixon, Jas. and Sons (2), Elin, T. R. (1), Firth, Bernard A. (2), Firth, T. and Sons (Lim.) (5), Fowler, Fredk. (10), Fox, S., & Co. (Lim.) (5), Gilmour, D. and Co. (Lim.) (1), Hallam, J. B. (10), Henderson, James. (10), Hunt, N. H. & Son (1), Hutton, W., & Sons (Lim.) (1), Kenyon, John & Co. (1), Kayser, Ellison & Co., Ltd. (1), Law, H. B. (10), Mappin, Sir Fredk., Bart., M.P. (2), Marrian, Thomas & Co. (Lim.) (1), Marsh Brothers & Co. (1), Martin, Hall, and Co. (Lim.) (1), Osborn, W. F. (10), Pickering, J. & Sons, Ltd. (2), Porter, G. G. (2), Russell, H. & Co. Ltd. (1), Stephenson, Sir Hy., J.P. (1), Stocksbridge Co-operative Soc., Ltd. (2), Turton, T. and Sons (Lim.) (1), Vickers, Sons & Maxim (Lim.) (2), Walker and Hall (1), Watson, John & Sons (1), Wightman, Arthur (1), Wilson, Thomas (1), Wood, John, & Sons (1), Total Subs. £53 10.

Table with columns for names and amounts. Includes Donations: Water Department (2 9 4), Clerks (2 9 4), Brown, Dr. (4 4), Total £56 3 8.

WAKEFIELD BRANCH.

Honorary Secretary— GEORGE V. W. MARTIN, Esq.

Table with columns for names and amounts. Includes Annual Subscriptions: Leatham, J. F. (1), Leatham, S. G. (1), Micklethwait, Mrs. Paintnorp (1), Richardson, H. (10), Tew, Herbert S. (2), Tew, Percy (1), Total £6 13 6.

WHITBY AND UFGANG BRANCHES.

Local Committee— GEORGE BARRY, Esq. Capt. H. BAXTER. Capt. JNO. FOSTER. Capt. RICHD. FOSTER. J. H. HARROWING, Esq., C.C. Capt. GEO. MILBURN. Capt. WM. SANDERSON. H. SMALLER, Esq. Capt. THOS. SMILES. Capt. RICHD. SMALLER.

Honorary Secretary— Mr. ROBERT GIBSON.

Table with columns for names and amounts. Includes Annual Subscriptions: Astley, W. H., Esq. (10), Austen, Rev. G. (5), Barry, Mr. Geo. (5), Barry, Mrs. J. H. (5), Baxter, Messrs. H. & Co. (5), Beckett, Ernest, M.P. (2), Brookes, Mr. Jno. (5), Buchanan and Son (10), Buston, Mrs. (5), Chapman, John I. Esq. (1), Clarkson, Jas. & Son (5), Corner, Jno. H. Esq. (5), Darby & Son, Messrs. (15), Elliot, Sir George, Bart. (5), Foster, Capt. Jno. (5), Foster, Capt. B. (5), Frank, Mr. Jno. (5), Gibson, Mr. Robt. (5), Graham, Mr. Geo. (5), Granger, Dr. (5), Gray, W. S. Esq. (10), Grimshaw, W. E. Esq. (10), Harrowing, Mrs. A. (10), Harrowing, Mr. Robt. (1), Harrowing & Co., Messrs. (2), Hayes & Falkingbridge, Messrs. (5), Horle & Son, Messrs. (5), Jameson, Miss (10), Jow, John, Esq. (10), Langborne, Misses (10), Langdale and Sons (5), Marwood, Christ, Esq. (1), Milburn, Mr. Geo. (5), Nicholson, Mr. J. B. (5), Pannett, R. E. Esq. (5), Pearson, Mr. Thos. (5), Proctor, Chas. Esq. (10), Richardson, F. Esq. (5).

ANNUAL SUBSCRIPTIONS AND DONATIONS TO BRANCHES. 495

|                                        | £.         | s.       | d.       |
|----------------------------------------|------------|----------|----------|
| Rowland, Mrs.                          | 5          |          |          |
| Sanderson, Capt. W.                    | 5          |          |          |
| Scott, Mrs.                            | 5          |          |          |
| Sewell, Mrs.                           | 10         |          |          |
| Simpson, Miss                          | 5          |          |          |
| Smalles, Capt. R.                      | 5          | 6        |          |
| Smalles, Charles, Esq.                 | 5          | 6        |          |
| Smalles, Mr. E. H.                     | 5          | 6        |          |
| Smalles, Mr. H.                        | 5          | 6        |          |
| Stevenson, Mr. J.                      | 5          | 6        |          |
| Stonehouse, Dr.                        | 5          | 6        |          |
| Suggat, Miss                           | 1          |          |          |
| Suggat, Mrs.                           | 5          |          |          |
| Thompson, Charles F. Esq.              | 1          | 1        |          |
| Tinley, Dr.                            | 5          |          |          |
| Tinley, T. F. Esq.                     | 5          |          |          |
| Turbutt and Son                        | 10         | 6        |          |
| Turner, Mrs.                           | 5          |          |          |
| Usherwood, W. Esq.                     | 5          |          |          |
| Walker, W. Ness, Esq.                  | 10         | 6        |          |
| Weighill, S. Esq.                      | 5          |          |          |
| Whitby and Scarborough Breweries, Ltd. | 10         | 6        |          |
| Wilson, Dr.                            | 5          |          |          |
| Wilson, Miss                           | 5          |          |          |
| Winham, Miss Alice                     | 1          | 1        |          |
| Wright, W. Esq.                        | 10         |          |          |
| York Union Bank                        | 10         | 6        |          |
| Sums under 5s.                         | 2          | 2        |          |
| <b>Total Subs.</b>                     | <b>£38</b> | <b>7</b> | <b>6</b> |

Donations.

|                                         |            |           |           |
|-----------------------------------------|------------|-----------|-----------|
| Sundry Donations                        | 5          |           |           |
| Collected in Box at new Life-boat House | 10         | 2         |           |
| Other Contribution Boxes                | 3          | 1         | 5         |
| Collections "Life-boat Saturday"        | 19         | 4         | 10        |
| <b>Total Dons.</b>                      | <b>32</b>  | <b>11</b> | <b>5</b>  |
| <b>Total Subs.</b>                      | <b>36</b>  | <b>7</b>  | <b>6</b>  |
|                                         | <b>£68</b> | <b>18</b> | <b>11</b> |

WITHERNSEA BRANCH.

Local Committee—

|                          |
|--------------------------|
| W. THORNEY AYRE, Esq.    |
| M. CHEVERTON BROWN, Esq. |
| JOHN DANNELT, Esq.       |
| WILLIAM HEADLEY, Esq.    |
| W. P. HARRISON, Esq.     |
| DR. SPOULLE.             |

Joint Honorary Secretaries—

|                        |
|------------------------|
| H. H. AYRE, Esq., J.P. |
| DR. SPOULLE.           |

Hon. Collector—

|                    |
|--------------------|
| MR. R. H. BURGONE. |
|--------------------|

Annual Subscriptions.

|                     |    |   |
|---------------------|----|---|
| Ayre, H. H., J.P.   | 10 | 6 |
| Ayre, W. T.         | 10 |   |
| Bailey and Leatham. | 1  | 1 |

|                                 | £.         | s.        | d.       |
|---------------------------------|------------|-----------|----------|
| Bethell, Commander, M.P.        | 1          |           |          |
| Bowman, G.                      | 1          |           |          |
| Brown, M. Cheverton, Esq., J.P. | 10         | 6         |          |
| Harrison, W. P. Esq.            | 10         | 6         |          |
| Hewitson, Miss                  | 1          | 1         |          |
| Hobart, Col. H., R.A.           | 1          |           |          |
| Hutchinson, W. H. H.            | 10         |           |          |
| Jackson, Miss.                  | 1          | 1         |          |
| Smith Bros. and Co.             | 1          | 1         |          |
| Spruille, Dr. A. E.             | 10         | 6         |          |
| Trinity House, Hull             | 5          |           |          |
| Wilson, A. Stanley, M.P.        | 1          | 1         |          |
| Wilson, Thos. Sons, & Co.       | 2          | 2         |          |
| York Union Banking Co.          | 1          | 1         |          |
| <b>Total Subs.</b>              | <b>£19</b> | <b>10</b> | <b>-</b> |

Donations.

|                    |            |           |          |
|--------------------|------------|-----------|----------|
| Contribution Boxes | 1          |           |          |
| <b>Total</b>       | <b>£20</b> | <b>10</b> | <b>-</b> |

YORK BRANCH.

Local Committee—

|                                           |
|-------------------------------------------|
| The Very Rev. the DEAN OF YORK, Chairman. |
| JOSEPH AGAR, Esq., J.P.                   |
| MISS DIMSDALE.                            |
| MISS EMMA MIDDLEWOOD.                     |
| MISS ROBINSON.                            |

Treasurer and Honorary Secretary—

|                             |
|-----------------------------|
| T. B. WHYTEHEAD, Esq., J.P. |
|-----------------------------|

Annual Subscriptions.

|                                |    |    |  |
|--------------------------------|----|----|--|
| Agar, Joseph, Esq., J.P.       | 1  |    |  |
| Bellerby, John, Esq., J.P.     | 10 | 6  |  |
| Brown, Misses                  | 1  | 1  |  |
| Butcher, J. G. Esq., M.P.      | 1  | 1  |  |
| Carr, John P. Esq.             | 10 | 6  |  |
| Carier, Mrs. John              | 10 |    |  |
| Cattley, Rev. H. T.            | 10 |    |  |
| Champney, Mrs.                 | 10 | 6  |  |
| Clutton, Wm. J. Esq., J.P.     | 1  | 1  |  |
| Countess of Carlisle, Tue.     | 4  |    |  |
| Cowling, Henry, Esq.           | 10 |    |  |
| Craggs, Miss Helen             | 1  | 1  |  |
| Craven, J. W. Esq.             | 1  | 1  |  |
| Cressy, Miss                   | 10 |    |  |
| Dean of York, The Very Rev.    | 1  | 1  |  |
| Deramore, The Right Hon. Lord. | 5  |    |  |
| Dimsdale, Miss.                | 3  | 3  |  |
| Elsley, Miss                   | 1  | 1  |  |
| Faber, G. D. Esq., M.P.        | 1  | 1  |  |
| Fausset, Rev. Canon            | 1  | 1  |  |
| Green, F. Lycett, Esq., M.F.H. | 2  | 10 |  |
| Gutch, Mrs.                    | 10 |    |  |
| Gutch, John, Esq.              | 1  |    |  |
| Haworth, Rev. W.               | 10 | 6  |  |
| Hill, John R. Esq., J.P.       | 1  | 1  |  |
| Jones, J. Edmund Esq.          | 10 | 6  |  |

|                                                 | £.         | s.        | d.       |
|-------------------------------------------------|------------|-----------|----------|
| Kitching, Thos. R. Esq.                         | 1          | 1         |          |
| Leak, Mrs. Wm.                                  | 1          | 11        | 6        |
| Lindberg, Capt.                                 | 10         | 6         |          |
| Lloyd, Mrs. Edward                              | 1          | 4         | 6        |
| Luden, Mrs.                                     | 5          |           |          |
| Maclagan, The Hon. Mrs.                         | 1          | 1         |          |
| Masterman, T. Esq.                              | 10         | 6         |          |
| Melrose, C. J. Esq.                             | 1          | 1         |          |
| Melrose, James, Esq., J.P.                      | 10         |           |          |
| Middlewood, Miss.                               | 5          | 5         |          |
| Monkhouse, T. Esq.                              | 10         |           |          |
| Morrell, W. W. Esq.                             | 5          |           |          |
| Nettleton, Mrs.                                 | 5          |           |          |
| Perkins, Richard, Esq.                          | 10         | 6         |          |
| Pierson, Mrs.                                   | 10         | 6         |          |
| Proctor, J. W. Esq.                             | 1          | 1         |          |
| Richardson, H., The Representative of the late. | 3          |           |          |
| Richardson, Mrs. M. A.                          | 1          |           |          |
| Robinson, Miss                                  | 5          |           |          |
| Rowntree, Jos. Esq.                             | 1          |           |          |
| Russell, Mrs. A. H.                             | 1          | 1         |          |
| Shann, Fredk Esq.                               | 1          | 1         |          |
| Shenn, Geo., Esq.                               | 1          | 1         |          |
| Smitb, H. H. R. Esq., J.P.                      | 1          | 1         |          |
| Spence, Malcolm, Esq.                           | 10         |           |          |
| Starky, Capt Ed. C.                             | 1          | 1         |          |
| Stronghair, James, Esq.                         | 10         | 6         |          |
| Swift, H. L. Esq.                               | 10         |           |          |
| Taitt, Major.                                   | 10         |           |          |
| Taylor, J. F. Esq.                              | 10         | 6         |          |
| Thomlinson-Walker, W. Esq., J.P.                | 10         | 6         |          |
| Thompson, Geo. S. Esq.                          | 1          | 1         |          |
| Thomson, W. F. H. Esq., J.P.                    | 1          | 1         |          |
| Thorpe, Mrs. Fielden                            | 5          |           |          |
| Ware, Henry J. Esq.                             | 10         |           |          |
| Ware, John Tatham, Esq.                         | 10         | 6         |          |
| Whitehead, George, Esq., J.P.                   | 1          | 1         |          |
| Whytehead, T. B. Esq. J.P.                      | 10         | 6         |          |
| Whytehead, W. W. Esq.                           | 10         | 6         |          |
| Wilberforce, Mrs. Wm. W.                        | 10         | 6         |          |
| Wilson, Geo. Esq.                               | 10         |           |          |
| Wood, Mrs. Sman.                                | 10         |           |          |
| Wood, Thos. F. Esq.                             | 1          | 1         |          |
| Wright, Wm. Esq.                                | 10         | 6         |          |
| Wright, Mrs. Sam.                               | 10         | 6         |          |
| Yorke, Miss.                                    | 1          |           |          |
| <b>Total Subs.</b>                              | <b>£71</b> | <b>17</b> | <b>-</b> |

Donations.

|                           |            |          |          |
|---------------------------|------------|----------|----------|
| Offertory in York Minster | 14         | 10       |          |
| <b>Total</b>              | <b>£86</b> | <b>7</b> | <b>-</b> |

SCOTLAND.

Aberdeenshire.

ABERDEEN BRANCH.

Patrons—

|                                       |
|---------------------------------------|
| The Most Noble the MARQUIS OF HUNTLY. |
| The Right Hon. the EARL OF ABERDEEN.  |
| The Right Hon. the EARL OF KINTORE.   |
| The LORD FORBES.                      |

Local Committee—

|                                         |
|-----------------------------------------|
| The LORD PROVOST OF ABERDEEN, CHAIRMAN. |
| THOMAS COCHRANE, Esq.                   |
| SIR WILLIAM HENDERSON.                  |
| A. P. HOGARTH, Esq.                     |
| ALEXANDER WALKER, Esq.                  |
| JOHN DOVE WILSON, Esq., LL.D.           |

Treasurer and Hon. Secretary—

|                      |
|----------------------|
| ROBERT CUMMING, Esq. |
|----------------------|

Annual Subscriptions.

|                                            | £.         | s.        | d.       |
|--------------------------------------------|------------|-----------|----------|
| Aberdeen Steam Navigation Company          | 1          | 1         |          |
| Aberdeen, Newcastle and Hull Steam Company | 1          | 1         |          |
| Adam & Co.                                 | 1          | 1         |          |
| Cochrane, Thos.                            | 10         | 6         |          |
| Cook, John, & Son.                         | 10         | 6         |          |
| Cooper, Patrick                            | 5          |           |          |
| Davidson, George                           | 10         |           |          |
| Henderson, J. & W.                         | 10         | 6         |          |
| Leslie, W. & Co.                           | 10         | 6         |          |
| Ludwig, Chas. & Co.                        | 5          |           |          |
| Moffatt, W. Todd                           | 5          |           |          |
| North of Scotland Steam Navigation Company | 2          | 2         |          |
| Rennie, John T. & Son                      | 10         | 6         |          |
| Spence, James, Esq.                        | 5          |           |          |
| Stewart, Sir David.                        | 1          | 1         |          |
| Thompson, Geo. & Co.                       | 5          | 5         |          |
| Walker, Alex. Esq., LL.D.                  | 10         | 6         |          |
| Webster, Alexr., Advocate                  | 10         |           |          |
| <b>Total Subs.</b>                         | <b>£.6</b> | <b>14</b> | <b>-</b> |

Donations.

|                                                                |            |           |          |
|----------------------------------------------------------------|------------|-----------|----------|
| Mrs. Margaret McKenzie's Trust, per Messrs. Fraser and Duguid. | 2          | 2         |          |
| Mr. Joseph Fraser's Trust, per W. A. MacDonald, Esq.           | 10         |           |          |
| Contribution Box on steam trawler Vineyard.                    | 9          |           |          |
| <b>Total Dons.</b>                                             | <b>£12</b> | <b>11</b> | <b>-</b> |
| <b>Total Subs.</b>                                             | <b>£16</b> | <b>14</b> | <b>-</b> |
| <b>Total</b>                                                   | <b>£29</b> | <b>5</b>  | <b>-</b> |

**FRASERBURGH BRANCH.**

Patron—  
The Right Hon. the LORD  
SALTOUR.

Local Committee—  
Rev. H. FYFE.  
Rev. M. P. JOHNSTONE.  
Captain G. MACKAY.  
Wm. MACCONNACHIE.  
Lieut. OLLIVER, R.N.  
ROBERT TINDALL.  
GEORGE WALKER.

Treasurer & Hon. Sec.—  
ANDREW TARRAS, Esq.

**Annual Subscriptions.**

| £. s. d.                              |                |
|---------------------------------------|----------------|
| Fordyce, Mrs. ....                    | 1 - -          |
| Fraserburgh Harbour Commissioners ... | 30 1 6         |
| Henderson, W. Esq. .                  | 1 1 -          |
| Russel Trust .....                    | 5 - -          |
| Saltoun, Rt. Hon. Lord                | 5 - -          |
| Trefousis, Hon. Chas.                 | - - -          |
| Forbes .....                          | 2 - -          |
| <b>Total Subs. ....</b>               | <b>£44 2 6</b> |

**Donations.**

|                           |                |
|---------------------------|----------------|
| Contribution Boxes. 1 4 1 |                |
| <b>Total .....</b>        | <b>£45 6 7</b> |

**NEWBURGH BRANCH.**

President—  
JOHN H. UDNY, Esq.

Local Committee—  
Rev. J. S. LOUITT, Chair-  
man.  
JOSEPH BAIRD.  
Dr. JAS. CREVIE.  
General MACKENZIE.  
JOHN MUTCH.  
J. G. RAE.  
JOHN RITCHIE.  
J. GORDON STEWART.

Hon. Secretary—  
MR. P. MURRAY.

**Annual Subscriptions.**

|                         |                |
|-------------------------|----------------|
| Gordon, H. W. ....      | 1 - -          |
| Mackenzie, Gen. ...     | 1 - -          |
| Russel Trust .....      | 5 - -          |
| Turner, Miss .....      | 1 - -          |
| Udny, J. H. ....        | 5 - -          |
| <b>Total Subs. ....</b> | <b>£13 - -</b> |

**Donations.**

|                                                                  |                |
|------------------------------------------------------------------|----------------|
| Deuchars, Robt. ....                                             | - 10 -         |
| Duncan, James .....                                              | - 5 -          |
| Louitt, Rev. J. S. ....                                          | - 5 -          |
| Milne, Rit. hie .....                                            | - 10 -         |
| Murray, Peter .....                                              | - 5 -          |
| Rae, J. G. Rae .....                                             | - 5 -          |
| Ritchie, John .....                                              | - 5 -          |
| Stewart, J. Gordon ..                                            | - 10 -         |
| Collected on Steamer<br>Bradford, per Capt.<br>David Keith ..... | 1 6 9          |
| Collecting Boxes ..                                              | - 6 11         |
| <b>Total Dons. ....</b>                                          | <b>4 8 8</b>   |
| <b>Total Subs. ....</b>                                          | <b>£17 8 8</b> |

**PETERHEAD BRANCH.**

**Local Committee—**

THE PROVOST OF THE BURGH,  
GEORGE BURNIE.  
WILLIAM BURNIE.  
ROBERT CARNegie.  
GEORGE MILTON.  
JOHN MITCHELL, Jun.  
ALEXANDER ROBERTSON.  
Captain SALMOND.  
ALEXANDER SIMPSON.  
JAMES TOOHEY.  
JAMES WILSON.

Honorary Treasurer—  
Wm. BAXTER, Esq.

Honorary Secretary—  
R. GRAY, Esq.

**Annual Subscriptions.**

| £. s. d.                             |                 |
|--------------------------------------|-----------------|
| Five Fishermen ...                   | 1 5 -           |
| Fraser, David .....                  | - 5 -           |
| Gray, Robt. ....                     | - 10 6          |
| Leask, Provost. ....                 | - 10 6          |
| Martin, David .....                  | - 5 -           |
| Robertson, R. ....                   | - 5 -           |
| Russels, Misses, Trus-<br>tees ..... | 5 - -           |
| S. J. ....                           | - 10 -          |
| Sums under 5s. ....                  | 6 3 -           |
| <b>Total Subs. ....</b>              | <b>£14 14 -</b> |

**Donations.**

|                                                                           |                |
|---------------------------------------------------------------------------|----------------|
| Contribution Boxes. 1 11 8                                                |                |
| Peterhead Harbour<br>Trustees, amount<br>collected from<br>Shipping ..... | 16 1 -         |
| <b>Total .....</b>                                                        | <b>£32 6 8</b> |

**PORT ERROLL BRANCH.**

**Local Committee—**

The Right Hon. the Earl of  
ERROLL, Chairman.  
A. BRUCE, Esq., Vice-Chair-  
man.  
ALEX. CRUICKSHANK, M.D.  
JAMES BODDIE.  
JOHN SMITH.  
FREDERICK DYSON.

Treasurer and  
Honorary Secretary—  
MR. JOHN COLLINS.

**Annual Subscriptions.**

|                                           |                 |
|-------------------------------------------|-----------------|
| Brand, Robert, Esq. -                     | 5 - -           |
| Brown, Alexander,<br>Esq .....            | - 10 -          |
| Erroll, The Rt. Hon.<br>the Earl of ..... | 1 1 -           |
| Ross, Rev. Robt. ....                     | - 10 -          |
| Russell Trust .....                       | 5 - -           |
| Sums under 5s. ....                       | 5 8 6           |
| <b>Total Subs. ....</b>                   | <b>£12 14 6</b> |

**Donations.**

|                       |                 |
|-----------------------|-----------------|
| Contribution Boxes. - | 10 4            |
| <b>Total ...</b>      | <b>£13 4 10</b> |

**WHITELINK BAY BRANCH.**

**Local Committee—**

Rev. DUNCAN MACGREGOR,  
Chairman.  
W. F. CORDINER, Esq.  
C. T. GORDON, Esq.

Honorary Secretary—  
Rev. DUNCAN MACGREGOR.

**Annual Subscriptions.**

| £. s. d.                                  |                |
|-------------------------------------------|----------------|
| Cordiner, W. F. Esq.,<br>of Corthes ..... | 1 - -          |
| D. McG. ....                              | - 5 -          |
| Russel Trust .....                        | 5 - -          |
| Sums under 5s. ....                       | 1 3 -          |
| <b>Total ....</b>                         | <b>£27 8 -</b> |

**Argyllshire.**

**CAMPBELTOWN AND SOUTHEND (CANTYRE) BRANCH.**

Patron—  
His Grace the DUKE OF  
ARGYLL, K.T.

**Local Committee—**

Provost MITCHELL, President.  
ANDREW, DAVID, Southend.  
BROOM, W.  
CAMPBELL, ALEXANDER.  
GREENLEES, C. C.  
LOTHIAN, JAMES.  
McCALLUM, DUNCAN.  
McCORKINDALE, ANDREW.  
MACREAL, Captain HECTOR,  
Vr., of Ugadale.  
McQUEEN, Ex-Ballie.  
MUIR, JOHN, Ex-Ballie.  
Postmaster, The  
RALSTON, Ex-Ballie.  
REID, W.  
REOCH, JAMES.

Joint Hon. Secretaries—  
Rev. Canon C. T. WAKEHAM.  
J. A. GARDINER.

**Annual Subscriptions.**

| £. s. d.                                             |        |
|------------------------------------------------------|--------|
| Argyll, His Grace the<br>Duke of, K.T. ....          | 5 - -  |
| Armour & Sons .....                                  | - 5 -  |
| Boyd, James, of<br>Carskey .....                     | 2 2 -  |
| Broom, William .....                                 | - 10 - |
| Brown & Co., Thomas ..                               | - 10 - |
| Brown, Matthew .....                                 | 5 - -  |
| Bulloch, Lade & Co.,<br>Limited .....                | 1 - -  |
| Cameron, D. ....                                     | - 5 -  |
| Campbell, Alex. ....                                 | 1 - -  |
| Campbell, Arch. ....                                 | - 5 -  |
| Campbell, Lady,<br>South Park .....                  | 1 - -  |
| Campbell, S. and T. ....                             | - 5 -  |
| Campbell, Sir Chas.<br>Bart. ....                    | 1 - -  |
| Campbeltown Bread<br>and Flour Co.,<br>Limited ..... | - 5 -  |
| Clark, Matthew .....                                 | - 5 -  |
| Colvill, John .....                                  | - 5 -  |
| Colville, David .....                                | - 10 - |
| Colville, Duncan .....                               | - 10 - |

|                                            |                 |
|--------------------------------------------|-----------------|
| Cunningham, Dr. ....                       | 5 - -           |
| Cunningham, R. Y. ....                     | - 5 -           |
| Dick, Matthew .....                        | - 5 -           |
| Douglas, Andrew .....                      | - 5 -           |
| Douglas, Charles .....                     | - 5 -           |
| Douglas, William .....                     | - 5 -           |
| Duncan, A. H. ....                         | - 5 -           |
| Dunlop, Robert .....                       | - 10 -          |
| Fleming, Mrs. ....                         | - 10 -          |
| Galbraith & Cochrane ..                    | - 5 -           |
| Gardiner, A. H. ....                       | - 5 -           |
| Gardiner, Capt. Hay                        | 1 - -           |
| Gardiner, J. A. ....                       | - 10 -          |
| Gardiner, Dr. M.,<br>Richmond .....        | - 10 -          |
| Giffen, Andrew .....                       | - 5 -           |
| Gilkison, Captain .....                    | - 5 -           |
| Greenlees, Miss,<br>Burnbank .....         | - 10 -          |
| Greenlees, Charles C. ...                  | - 10 -          |
| Greenlees, D. C. ....                      | - 5 -           |
| Greenlees, Saml. ....                      | - 10 -          |
| Greenlees, William                         | 5 - -           |
| Hall, J. M., of Kil-<br>lean .....         | 2 - -           |
| Hall, Capt. W., Tor-<br>risdale .....      | 1 - -           |
| Hall, Stuart, London                       | 1 - -           |
| Hamilton, Duncan .....                     | - 5 -           |
| Harbour Trustees .....                     | 5 - -           |
| Harvey, Miss .....                         | - 5 -           |
| Huie, Arch. F. ....                        | - 5 -           |
| Lothian, James .....                       | - 5 -           |
| Macalister, Major,<br>C.B., of Glenbarr. 1 | 1 - -           |
| Macallum, Duncan 1                         | 1 - -           |
| Macdonald, D. W.,<br>Edinburgh .....       | - 10 -          |
| Macdonald, J.,<br>Ronald, of Largie        | - 10 -          |
| McGibbon, David .....                      | - 10 -          |
| McIntosh, Rev.<br>Father .....             | - 5 -           |
| McKenzie, J. ....                          | - 5 -           |
| McKersie, John .....                       | - 10 -          |
| McKersie, Mrs. Isa-<br>bella .....         | - 10 -          |
| McKersie, William                          | 5 - -           |
| Mackinnon, Mrs.,<br>Da. bar. ....          | 1 - -           |
| Mackinnon, Rev.<br>Hector .....            | - 5 -           |
| Mackinnon, John ..                         | 1 - -           |
| Mackinnon, Peter, of<br>Ronachan .....     | 1 - -           |
| McNair Sam .....                           | - 5 -           |
| McNaughton, Mrs. 1                         | 1 - -           |
| McQueen, Arch. ....                        | - 5 -           |
| McSparran, Alex. ....                      | - 5 -           |
| McTaggart, Mrs.<br>Charles .....           | - 5 -           |
| McTaggart, Dan. ....                       | - 10 -          |
| McTaggart J. N. ....                       | - 5 -           |
| McWatt, Sheriff .....                      | - 5 -           |
| McWilliam, Captain                         | 5 - -           |
| Maxtone, D. M. ....                        | - 5 -           |
| Mitchell, Archibald,<br>Clochkeil .....    | - 5 -           |
| Mitchell, Provost. ...                     | - 10 -          |
| Muir, John .....                           | - 10 -          |
| Orr, R. L. ....                            | - 5 -           |
| Paisley, George,<br>Glasgow .....          | 1 - -           |
| Rae, James .....                           | - 5 -           |
| Ralston, John .....                        | - 5 -           |
| Reoch, James .....                         | - 5 -           |
| Richmond, G. M. ....                       | - 5 -           |
| Sheriff & Co., J. B. ...                   | - 5 -           |
| Stewart, Capt., Knock-<br>roch .....       | 1 - -           |
| Stewart, Miss Jessie                       | 5 - -           |
| Stewart, N. B., Kell. 2                    | 2 - -           |
| Templeton, J. H. ....                      | - 5 -           |
| Thomson, Dr. Harvey                        | 5 - -           |
| Wakeham, Rev.<br>Canon C. T. ....          | - 5 -           |
| Weir, James .....                          | - 5 -           |
| Wallace, Ross .....                        | - 5 -           |
| Sums under 5s. ....                        | 9 11 6          |
| <b>Total Subs. ....</b>                    | <b>£62 14 6</b> |

ANNUAL SUBSCRIPTIONS AND DONATIONS TO BRANCHES. 497

**Donations.**

|                                         | £.         | s.        | d.       |
|-----------------------------------------|------------|-----------|----------|
| "Ardmore" .....                         | 5          | -         | -        |
| McKinnon, Duncan                        | 10         | -         | -        |
| MacLeod, Col., of Saddle .....          | 1          | -         | -        |
| Mitchell, F. J., Tayniah, Tayniah ..... | 5          | 5         | -        |
| Pupils of Southend Public School .....  | 12         | 2         | -        |
| Sums under 5s. ....                     | 3          | -         | -        |
| Collecting Boxes .....                  | 4          | 6         | -        |
| <b>Total Dons. ....</b>                 | <b>21</b>  | <b>11</b> | <b>2</b> |
| <b>Total Subs. ....</b>                 | <b>62</b>  | <b>14</b> | <b>6</b> |
| <b>Total ...</b>                        | <b>£84</b> | <b>5</b>  | <b>8</b> |

**Ayrshire**

**ARDROSSAN BRANCH.**

Patron—  
The Earl of EGLINTON AND WINTON.

President—  
Hon. G. R. VERNON.

Chairman—  
JOHN CRAIG.

Vice-Chairman—  
R. L. ALPINE.

Local Committee—  
Captain FULLARTON.  
WILLIAM GUTHRIE.  
Provost GUTHRIE.  
E. J. HILL.  
Capt. KERR.  
THOMAS KIRKHOPE.  
JOHN M. K. MACPHAIL.  
CHARLES MURCHIE.  
A. W. ROBERTSON.  
A. RUSSELL.  
Captain SHIELDS.  
Provost YOUNG.

Honorary Secretary and Treasurer—  
THOMAS GUTHRIE.

**Annual Subscriptions.**

|                                                    | £. | s. | d. |
|----------------------------------------------------|----|----|----|
| Eglinton and Winton, The Earl of .....             | 15 | -  | -  |
| Aird, Ed. ....                                     | 5  | -  | -  |
| Allan, Dr. ....                                    | 5  | -  | -  |
| Allan, John .....                                  | 5  | -  | -  |
| Allison, John .....                                | 5  | -  | -  |
| Allison, Robert .....                              | 1  | -  | -  |
| Alpine, R. L. ....                                 | 5  | -  | -  |
| Anderson, John .....                               | 5  | -  | -  |
| Anderson, William .....                            | 5  | -  | -  |
| Ardrossan Co-operative Society, Ltd. ....          | 1  | 1  | -  |
| Ardrossan Dry Dock and Shipbuilding Co., Ltd. .... | 1  | 1  | -  |
| Arthur & Co., Ltd. ....                            | 5  | -  | -  |
| Arthur, Mrs. of Carrlung & Barshaw ..              | 1  | -  | -  |
| Baillie, Capt. ....                                | 5  | -  | -  |
| Baird, Wm. and Co., Ltd. ....                      | 5  | -  | -  |
| Beck, Hugh .....                                   | 5  | -  | -  |
| Bennett, F. A. P. ....                             | 5  | -  | -  |
| Boyd, R. D. ....                                   | 5  | -  | -  |
| Campbell, Capt., sen. ....                         | 5  | -  | -  |
| Campbell, Capt., Jun. ....                         | 5  | -  | -  |
| Campbell, Jas. ....                                | 10 | 6  | -  |

|                                        | £.         | s.        | d.       |
|----------------------------------------|------------|-----------|----------|
| Cochrane, Hon. Thos., M.P. ....        | 1          | -         | -        |
| Connell, J. G. ....                    | 10         | -         | -        |
| Cook, James .....                      | 5          | -         | -        |
| Craig, John .....                      | 1          | -         | -        |
| Finnie, A. and Son ..                  | 2          | 2         | -        |
| Fleming, Wm. ....                      | 5          | -         | -        |
| Fullarton, Capt. ....                  | 5          | -         | -        |
| Galloway, John .....                   | 1          | -         | -        |
| Gilroy, Wm. ....                       | 5          | -         | -        |
| Gray, William .....                    | 5          | -         | -        |
| Guthrie, Provost .....                 | 5          | -         | -        |
| Guthrie, A. & Sons ..                  | 5          | -         | -        |
| Guthrie, Thos. ....                    | 10         | -         | -        |
| Herrholt, H. ....                      | 1          | -         | -        |
| Hill, E. J. ....                       | 5          | -         | -        |
| Hogarth, Hugh .....                    | 1          | -         | -        |
| Hogarth, Jas. ....                     | 5          | -         | -        |
| Hogarth, John .....                    | 5          | -         | -        |
| Kerr, Captain .....                    | 5          | -         | -        |
| King, Robert G., Kilwinning .....      | 10         | -         | -        |
| Kirkhope, Thomas ..                    | 5          | -         | -        |
| Knox, R. W., Moorpark .....            | 10         | -         | -        |
| Laidlaw, David .....                   | 1          | -         | -        |
| Laugblian, Jas. Jun. ....              | 10         | -         | -        |
| Leak, Thomas .....                     | 10         | 6         | -        |
| Logan, John .....                      | 5          | -         | -        |
| Macdonald, Dr. ....                    | 5          | -         | -        |
| Macphail, J. M. K. ....                | 10         | 6         | -        |
| McIsaac, Rev. ....                     | 10         | 6         | -        |
| McKenzie, Mrs. Wm. ....                | 5          | -         | -        |
| McWilliam, Alex. ....                  | 10         | -         | -        |
| Millar, James, Glasgow .....           | 1          | 1         | -        |
| Morton, Geo., of Montford .....        | 1          | 1         | -        |
| Murchie, Chas. ....                    | 5          | -         | -        |
| Mutter, James .....                    | 1          | -         | -        |
| Napier, James S. ....                  | 1          | -         | -        |
| Nicol, Miss .....                      | 5          | -         | -        |
| Nobel's Explosives Company, Limited .. | 5          | -         | -        |
| Robertson, John .....                  | 5          | -         | -        |
| Russell & Fullarton ..                 | 1          | -         | -        |
| Russell, Joseph, of Seafield .....     | 1          | -         | -        |
| Shields, Captain .....                 | 5          | -         | -        |
| Smith, J. R. ....                      | 5          | -         | -        |
| Smith, Thos. ....                      | 5          | -         | -        |
| Stewart, James R. ....                 | 1          | -         | -        |
| Tod, Capt. ....                        | 5          | -         | -        |
| Vernon, Hon G. R. ....                 | 1          | -         | -        |
| Warner P., of Ardeer ..                | 2          | -         | -        |
| Withers, David .....                   | 10         | 6         | -        |
| Wylie, Captain H. ....                 | 5          | -         | -        |
| Wylie, Capt. Jas. ....                 | 5          | -         | -        |
| Young, Provost .....                   | 5          | -         | -        |
| Sums under 5s. ....                    | 2          | 18        | 6        |
| <b>Total Subs. ....</b>                | <b>£70</b> | <b>17</b> | <b>-</b> |

**Donations.**

|                                               |            |           |          |
|-----------------------------------------------|------------|-----------|----------|
| "A Friend," per Miss Clements .....           | 10         | -         | -        |
| Robertson .....                               | 10         | -         | -        |
| Smith, Captain John ..                        | 5          | -         | -        |
| Eglinton AIMS Hotel Box .....                 | 2          | 10        | -        |
| Contribution Boxes & donations under 5s. .... | 1          | 14        | 3        |
| <b>Total .....</b>                            | <b>£75</b> | <b>16</b> | <b>3</b> |

**AYR BRANCH.**

Local Committee—  
AYR HARBOUR TRUSTEES.  
WALTER BAIN, Esq., Chairman.  
Treasurer FRASER, Chairman of Standing Sub-Committee.  
Hon. Treasurer—  
D. J. LOCKHART, Esq.

Joint Honorary Secretaries—  
W. POLLOCK, Esq.  
W. J. POLLOCK, Esq.

**Annual Subscriptions.**

|                                            | £.         | s.        | d.       |
|--------------------------------------------|------------|-----------|----------|
| Arrol, Sir Wm., M.P. ....                  | 1          | -         | -        |
| Arthur, T. G., Carrick House .....         | 2          | 2         | -        |
| Arthur, James, Mount Charles ..            | 2          | 2         | -        |
| Baird, J. G. A., M.P. ....                 | 1          | -         | -        |
| Baird, W. ....                             | 2          | -         | -        |
| Baird, Mrs. ....                           | 2          | -         | -        |
| Bell, John .....                           | 1          | -         | -        |
| Coats, George, Belleisle .....             | 5          | -         | -        |
| Coats, Jas. Auchendrane .....              | 5          | -         | -        |
| Dunlop, W. H. ....                         | 1          | -         | -        |
| Dykes, Rev. Dr. ....                       | 10         | -         | -        |
| Flint & Son, William ..                    | 10         | -         | -        |
| Galloway, James W. ....                    | 2          | -         | -        |
| Houldsworth, J. H. ....                    | 5          | -         | -        |
| Houldsworth, J. M. ....                    | 5          | -         | -        |
| McIlwraith, Cowan & Co. ....               | 5          | -         | -        |
| Morris, Mr. & Mrs. Pollok, of Middleton .. | 1          | -         | -        |
| Neilson, Walter .....                      | 1          | -         | -        |
| Oswald, R. A. ....                         | 5          | -         | -        |
| Paton & Sons, James ..                     | 1          | -         | -        |
| Steele, Ex-Provost .....                   | 10         | -         | -        |
| Templeton and Son, James .....             | 10         | -         | -        |
| Waddell, R. K. ....                        | 1          | -         | -        |
| Wyllie, D. & Co. ....                      | 5          | -         | -        |
| <b>Total Subs. ....</b>                    | <b>£45</b> | <b>14</b> | <b>-</b> |

**Donations.**

|                          |            |          |          |
|--------------------------|------------|----------|----------|
| Contribution Boxes. .... | 1          | 8        | 5        |
| <b>Total .....</b>       | <b>£47</b> | <b>2</b> | <b>5</b> |

**BALLANTRAE BRANCH.**

President—  
Rev. F. J. WILLIAMSON.  
Local Committee—  
JOHN PHILLIPS.  
JAMES WASON.  
Honorary Secretary—  
H. INGLIS, Esq.

**Annual Subscriptions.**

|                                        |           |          |          |
|----------------------------------------|-----------|----------|----------|
| Laggan, Mrs. Oliver ..                 | 2         | 2        | -        |
| McConnel, W. ....                      | 1         | 1        | -        |
| Buchanan, Col. Sir David Carrick ..... | 2         | -        | -        |
| Stair, The Earl of ...                 | 2         | 2        | -        |
| <b>Total Subs. ....</b>                | <b>£7</b> | <b>5</b> | <b>-</b> |

**Donations.**

|                          |           |          |          |
|--------------------------|-----------|----------|----------|
| Contribution Boxes. .... | 2         | 1        | 1        |
| <b>Total .....</b>       | <b>£9</b> | <b>6</b> | <b>1</b> |

**GIRVAN BRANCH.**

President—  
The Most Hon. the MARQUIS OF AILSA.  
Local Committee—  
HUGH H. HUTCHISON, J.P., Chairman.  
The PROVOST, MAGISTRATES, and BAILIES.  
M. McCAA.  
D. McCALLUM.  
M. J. FINLAYSON.  
DR. MCGROCH.  
D. McMASTER.  
T. STOBO.  
T. G. TAIT.  
Treas. and Hon. Sec.—  
JAMES SMITH.

**Annual Subscriptions.**

|                                        | £.         | s.       | d.       |
|----------------------------------------|------------|----------|----------|
| Ailsa, Marquis of .....                | 5          | -        | -        |
| Andrews, David .....                   | 5          | -        | -        |
| Arrol, Sir William, M.P. ....          | 1          | 1        | -        |
| Boyd, Miss .....                       | 2          | -        | -        |
| Dunlop, Andrew .....                   | 5          | -        | -        |
| Finlayson, M. J. ....                  | 5          | -        | -        |
| Graham, Capt. ....                     | 5          | -        | -        |
| Hamilton, H. Esq. ....                 | 1          | -        | -        |
| Hamilton, Lt.-Col. the Hon. N. D. .... | 2          | 2        | -        |
| Hart, Mrs. ....                        | 5          | -        | -        |
| Hutchison and McCreath .....           | 10         | -        | -        |
| McCaa, Matthew .....                   | 5          | -        | -        |
| McConnel, W. Esq. ....                 | 1          | 1        | -        |
| McGeoch, Dr. ....                      | 5          | -        | -        |
| McKechnie, R. & T. ....                | 5          | -        | -        |
| McMaster, Dr. ....                     | 5          | -        | -        |
| Morton, Wm. Esq. ....                  | 3          | 3        | -        |
| Scott, David .....                     | 1          | -        | -        |
| Smith, George .....                    | 5          | -        | -        |
| Stobo, Mrs. ....                       | 5          | -        | -        |
| Tait, T. G. ....                       | 6          | -        | -        |
| Sums under 5s. ....                    | 5          | 1        | -        |
| <b>Total Subs. ....</b>                | <b>£25</b> | <b>-</b> | <b>-</b> |

**Donations.**

|                                         |            |          |           |
|-----------------------------------------|------------|----------|-----------|
| Collections in Pillar Box .....         | 15         | -        | -         |
| Collections in other Boxes .....        | 1          | 1        | 8         |
| Collections at Concert and Launch ..... | 8          | 8        | 8         |
| <b>Total .....</b>                      | <b>£35</b> | <b>4</b> | <b>11</b> |

**IRVINE BRANCH.**

President—  
CHARLES MURCHLAND, Esq., Provost.  
Vice-President—  
ALEXANDER LONGMUIR, Esq., of Rosholm.  
Local Committee—  
The MAGISTRATES OF IRVINE.  
JAMES ARMOUR, Esq.  
MARTIN BOYD, Esq.  
Capt. M. BRECKENRIDGE.  
WILLIAM BRECKENRIDGE, Esq.  
ROBERT CAMPBELL, Esq.  
WM. DOUGALL, Officer of Customs.  
R. F. LONGMUIR, Esq.  
WILLIAM ORR, Esq.  
JAMES PIPE, Esq.

|                                                   |                 |
|---------------------------------------------------|-----------------|
| Honorary Secretary—<br><b>JAMES DICKIE, Esq.</b>  |                 |
| <b>Annual Subscriptions.</b>                      |                 |
| £. s. d.                                          |                 |
| Abram, Henry.....                                 | 5 - -           |
| Armour, James.....                                | 5 - -           |
| Breckenridge, W.....                              | 5 - -           |
| Christie, Wm.....                                 | 5 - -           |
| Hickie, James.....                                | 10 6 -          |
| Finnie, Archd. & Son                              | 1 - -           |
| Gilmour, Alexander..                              | 10 - -          |
| Glasgow, The Earl of                              | 1 - -           |
| Henderson, Wm. & Co.....                          | 10 - -          |
| Ditt, 1900.....                                   | 10 - -          |
| Irvine Forge Co.....                              | 5 - -           |
| Irvine Shipbuilding and Engineering Co., Ltd..... | 5 - -           |
| Kirkland, A.....                                  | 5 - -           |
| Laird & Son.....                                  | 5 - -           |
| Longmuir, Alex.....                               | 10 - -          |
| Longmuir, J. F. & Co.                             | 5 - -           |
| Longmuir, R. F.....                               | 5 - -           |
| Marr, Capt.....                                   | 5 - -           |
| McJannet, A. C.....                               | 5 - -           |
| Mure, Misses.....                                 | 10 - -          |
| United Alkali Co., Ltd., Eglinton Works.....      | 10 - -          |
| Walker, A. & Co.....                              | 5 - -           |
| Young, Mrs. A.....                                | 5 - -           |
| Sums under 5s.....                                | 11 17 3         |
| <b>Total Subs.....</b>                            | <b>£20 17 9</b> |
| <b>Donations.</b>                                 |                 |
| Contribution Boxes..                              | - 11 10         |
| <b>Total.....</b>                                 | <b>£21 9 7</b>  |

**TROON BRANCH.**

**Local Committee—**  
**ADAM WOOD, J.P.,** Chairman.  
**JAS. CURRIE.**  
**WM. FREW.**  
**JOHN LOGAN, Provost.**  
**ALEX. MCCREDDIE, senr., J.P.**  
**ALEX. MCCREDDIE, junr.**  
**WM. McMILLAN.**  
**JOHN MURPHY.**  
**JOHN ROBE**  
**Dr. W. ROXBURGH, M.D.**  
**D. McTAVISH.**

Honorary Secretary—  
**JOHN PAIGE, Esq.**

**Annual Subscriptions.**

|                                  |        |
|----------------------------------|--------|
| Alisa Shipbuilding Company.....  | 1 - -  |
| Atrol, Sir Wm., M.P.             | 1 1 -  |
| Arthur, M.....                   | 2 - -  |
| Baird, W. & Co.....              | 2 2 -  |
| Campbell, John K.....            | 10 - - |
| Carslairs, Miss.....             | 10 - - |
| Clark, Jas.....                  | 5 - -  |
| Cowan, A. B., J.P.....           | 10 - - |
| Craig, J. & M.....               | 1 - -  |
| Dickie, Jas.....                 | 1 1 -  |
| Drummond, Geo.....               | 5 - -  |
| Dunn, Hugh S.....                | 1 - -  |
| Findlay, D.....                  | 5 - -  |
| Finnie, A. & Son ..              | 1 1 -  |
| Fleming, Miss.....               | 5 - -  |
| Fyallaton, D., J.P.....          | 5 - -  |
| Houldsworth, Sir W. H., M.P..... | 1 - -  |
| Howden, Miss.....                | 5 - -  |
| Hynd, Peter.....                 | 5 - -  |
| Irvine, Jas.....                 | 1 1 -  |
| J. C.....                        | 5 - -  |
| Johnston, A.....                 | 5 - -  |
| Lilburn, Jas.....                | 1 1 -  |

|                                      |                 |
|--------------------------------------|-----------------|
| £. s. d.                             |                 |
| Logan, Jno., Provost                 | 1 - -           |
| MacLaren, J. Findlay                 | 1 1 -           |
| McEwen, Mrs.....                     | 10 - -          |
| Meikle, Jno.....                     | 5 - -           |
| Portland, His Grace the Duke of..... | 2 2 -           |
| Robertson, Jas.....                  | 10 - -          |
| Ross, Miss.....                      | 5 - -           |
| Roxburgh, Dr. W.....                 | 5 - -           |
| Shaw, John.....                      | 5 - -           |
| Smith, Rev. Robt.....                | 5 - -           |
| Symington, Geo. E.....               | 1 - -           |
| Symington, Mrs.....                  | 5 - -           |
| Taylor, Mrs.....                     | 1 1 -           |
| Turner, J. H.....                    | 5 - -           |
| Waddell, P. H.....                   | 5 - -           |
| Walker, Alex.....                    | 1 - -           |
| Walker, Mrs.....                     | 1 - -           |
| White, Rev. A.....                   | 5 - -           |
| White, W. B.....                     | 5 - -           |
| Wilson, A. & Son.....                | 5 - -           |
| Wood, Adam, J.P.....                 | 1 - -           |
| Young, Robert.....                   | 10 - -          |
| Sums under 5s.....                   | 2 4 6           |
| <b>Total Subs.....</b>               | <b>£32 17 6</b> |
| <b>Donations.</b>                    |                 |
| A Friend.....                        | 2 4 -           |
| Contribution Boxes..                 | 3 17 2          |
| <b>Total.....</b>                    | <b>£38 18 8</b> |

**Banffshire.**

**BANFF AND MACDUFF BRANCH**

**President—**  
 His Grace  
**THE DUKE OF FIFE, K.T.**

**Local Committee—**  
**PROVOST H. MURRO, Chairman.**  
**JOSEPH BISSET, Esq., Provost of Macduff, Deputy Chairman.**

**BANFF.**

|                    |
|--------------------|
| Rev. W. S. BRUCE.  |
| Capt. DOCKAR.      |
| Rev. J. W. GEDDIE. |
| J. TENNANT GORDON. |
| A. F. LESLIE.      |
| WM. MACINTOSH.     |
| A. O. MORISON.     |
| ALEX. RAMSAY.      |
| JOHN W. SIMPSON.   |
| T. VALE.           |
| N. WATT.           |

**MACDUFF.**

|                    |
|--------------------|
| JOHN ANDERSON.     |
| JAS. FARGUHANSON.  |
| Rev. J. GARDNER.   |
| ALEX. GEORGE.      |
| JOHN JAMES GEORGE. |
| JOHN LESLIE.       |
| P. H. MACPHERSON.  |
| GEORGE MORRISON.   |
| Capt. WILSON.      |

**Treasurer and Hon. Sec.—**  
**ROBERT HARDIE, Esq., National Bank of Scotland, Ltd.**

**Annual Subscriptions.**

|                                       |                 |
|---------------------------------------|-----------------|
| £. s. d.                              |                 |
| Fife, Duke of.....                    | 10 - -          |
| Seafield, Dowager Countess of.....    | 1 - -           |
| Asher, A. Esq., Q.C., M.P.....        | 1 - -           |
| Banff Shipping.....                   | 2 19 -          |
| Black, A. W.....                      | 1 - -           |
| Bisset, James, Esq.....               | 5 - -           |
| Bisset, Provost.....                  | 5 - -           |
| Campbell, Jas., Old Cullen.....       | 10 - -          |
| Cumming, Colonel Gordon.....          | 1 1 -           |
| Diggens, Mrs.....                     | 5 - -           |
| Duff, Thomas Gordon, Esq.....         | 1 - -           |
| Forbes, Lt.-Col. J. Foster.....       | 1 - -           |
| Garden, F. A. Esq.....                | 3 3 -           |
| George, Ex-Provost.....               | 5 - -           |
| Hadie, R.....                         | 5 - -           |
| Harvey, John, Esq.....                | 1 1 -           |
| Leslie, A. F.....                     | 5 - -           |
| Lealie, John.....                     | 5 - -           |
| Martin, Misses.....                   | 5 - -           |
| Nisbet and Co.....                    | 5 - -           |
| Robertson, Alex.....                  | 5 - -           |
| Russell, Trustees of late Misses..... | 5 - -           |
| Watt, Alex.....                       | 5 - -           |
| Watt, N.....                          | 5 - -           |
| Williamson, Ex-Provost.....           | 5 - -           |
| Sums under 5s.....                    | 9 14 -          |
| <b>Total Subs.....</b>                | <b>£41 13 -</b> |
| <b>Donations.</b>                     |                 |
| Contribution Boxes 1 2 3              |                 |
| <b>Total.....</b>                     | <b>£42 15 2</b> |

**BUCKIE BRANCH.**

**President—**  
**W. G. BRYSON, Esq.**

**Local Committee—**  
**W. R. DUGUID, Esq., M.D.,** Chairman.  
**JOHN ANTON.**  
**W. A. BARCLAY.**  
**C. G. BENNETT, M.D.**  
**ROBERT BUCHAN.**  
**The Very Rev. Dean CLAPPERTON.**  
**WM. CLARK.**  
**ALEX. CUTHBERT.**  
**THOS. EMBERTON.**  
**Rev. ROBERT GALBRAITH.**  
**ROBERT GILLAN.**  
**MALCOLM GRAY.**  
**A. B. HENRY.**  
**W. F. JOHNSTON.**  
**JAMES LOGIE.**  
**WM. LOGIE.**  
**Rev. JOHN MACINTOSH.**  
**Geo. McWILLIAM.**  
**Capt. McWILLIE.**  
**Rev. W. MORTON.**  
**JAMES MURRAY.**  
**WM. MURRAY, Sea View Rd.**  
**WM. MURRAY, Admiralty St.**  
**ALEXANDER REID.**  
**Capt. REID.**  
**Marquis SILVERSTINE.**  
**JOHN SIMPSON.**  
**WM. SIMPSON, M.D.**  
**PETER THAIM.**  
**Rev. T. W. H. WHITE.**

Honorary Secretary—  
**JOHN L. McNAUGHTON,** Solicitor, Cluny Square.

**Annual Subscriptions.**

|                                     |               |
|-------------------------------------|---------------|
| £. s. d.                            |               |
| Bennett, C. G. Esq., M.D.....       | 5 - -         |
| Duguid, W. R. Esq., M.D.....        | 5 - -         |
| Hendry, A. B. Esq., Solicitor.....  | 5 - -         |
| McNaughton, John L., Solicitor..... | 5 - -         |
| <b>Total Subs.....</b>              | <b>£1 - -</b> |

**Donations.**

|                        |                |
|------------------------|----------------|
| Russell's Trust.....   | 5 - -          |
| Sundry Donations.....  | 24 - 8         |
| <b>Total Dons.....</b> | <b>29 - 8</b>  |
| <b>Total Subs.....</b> | <b>1 - -</b>   |
| <b>Total.....</b>      | <b>£30 - 8</b> |

**Berwickshire.**

**EYEMOUTH BRANCH.**

**Local Committee—**  
**Geo. COLLIN (Junior).**  
**Geo. COLLIN (Senior).**  
**JAS. DOUGALL.**  
**WILLIAM HODGE.**  
**JAS. PATERSON (Empress).**  
**ALEX. ROBERTSON (Provost).**  
**Rt. Hon. Lord TWEEDMOUTH.**  
**JOHN WEATHERHEAD.**

Honorary Secretary and Treasurer—  
**WM. McDOUGALL, Esq.,** Commercial Bank.

**Annual Subscriptions.**

|                                |                |
|--------------------------------|----------------|
| £. s. d.                       |                |
| Balfour, C. B. Esq., M.P.....  | 2 - -          |
| Dunglass, Lord.....            | 5 - -          |
| Haddington, The Earl of.....   | 1 - -          |
| Home, Col. Milne ..            | 1 1 -          |
| Hope, Col. Charles..           | 2 2 -          |
| Hume, J. A. Ross, Esq.....     | 2 - -          |
| Tennant, H. J., M.P.           | 2 2 -          |
| Turnbull, Geo. G., Esq.....    | 1 - -          |
| Tweedmouth, Rt. Hon. Lord..... | 5 - -          |
| <b>Total Subs.....</b>         | <b>£21 5 -</b> |

**Donations.**

|                                          |                 |
|------------------------------------------|-----------------|
| Church Collections—<br>Parish Church ... | 1 10 -          |
| <b>Total.....</b>                        | <b>£22 15 -</b> |

**Wuteshite.**

**ARRAN BRANCH.**

Local Committee—  
JOHN T. AUSTIN, Coastguard  
Officer.

J. BANNAITNE.  
DR. FULLARTON.  
J. D. MACKINNON.  
JOHN MCMILLAN.  
JOHN B. SWRET.  
ALEX. WOOLEY.

Honorary Secretary—  
PATRICK MURRAY, Esq.

*Annual Subscriptions.*

|                       | £.        | s.       | d.       |
|-----------------------|-----------|----------|----------|
| Coats, Sir Thos. Glen | 1         | —        | —        |
| Coats, The Misses     | 1         | —        | —        |
| Foster, R. Carnaby    | 10        | —        | —        |
| Hamilton, Duchess of  | 1         | —        | —        |
| Jamieson, J. Auldjo   | 1         | —        | —        |
| Macdonald, Peter      | 10        | —        | —        |
| McBride, Alex.        | 5         | —        | —        |
| Murray, Patrick       | 10        | —        | —        |
| Sweet, J. B.          | 5         | —        | —        |
| Wooley, Alex.         | 5         | —        | —        |
| <b>Total Subs.</b>    | <b>26</b> | <b>5</b> | <b>—</b> |

*Donations.*

|                                   |            |           |          |
|-----------------------------------|------------|-----------|----------|
| Bow, Wm.                          | 5          | —         | —        |
| Brodick Pier Box                  | 5          | 2         | —        |
| Clerk, Mr.                        | 5          | —         | —        |
| Cooper, Lady Agnes<br>and Alfred  | 1          | 1         | —        |
| Corrie Hotel Box                  | 9          | 6         | —        |
| "Isle of Arran" Box               | 10         | —         | —        |
| Jamieson, John                    | 5          | —         | —        |
| Kennedy, Thos.                    | 1          | —         | —        |
| Main, R. B.                       | 5          | —         | —        |
| McKinnon, William                 | 5          | —         | —        |
| Riddell, Mrs. C. E.               | 5          | —         | —        |
| Sillars, Duncan                   | 10         | —         | —        |
| Smith, C.                         | 5          | —         | —        |
| Smith, Mrs. G. B.                 | 5          | —         | —        |
| Walt, A. S.                       | 5          | —         | —        |
| Whitie, A. D.                     | 5          | —         | —        |
| Other Boxes and Sums<br>under 5s. | 44         | 5         | 1        |
| <b>Total Dons.</b>                | <b>52</b>  | <b>10</b> | <b>6</b> |
| <b>Total Subs.</b>                | <b>65</b>  | <b>5</b>  | <b>9</b> |
|                                   | <b>258</b> | <b>15</b> | <b>9</b> |

**Caithness-shire.**

**HUNA BRANCH.**

President—  
WILLIAM CHERYNS, Esq.

Local Committee—  
MR. JOHN CALDER.  
DR. MACGREGOR.  
THE REV. J. IVERACH MUNRO.  
MR. JAMES TAIT.

Honorary Secretary—  
MR. JOHN SUTHERLAND, JUN.

*Annual Subscriptions.*

|                    |           |          |          |
|--------------------|-----------|----------|----------|
| Calder, Mr. John   | 5         | —        | —        |
| Cheyne, Mr. Wm.    | 5         | —        | —        |
| McGregor, Dr.      | 5         | —        | —        |
| Sums under 5s.     | 2         | 6        | —        |
| <b>Total Subs.</b> | <b>17</b> | <b>6</b> | <b>—</b> |

*Donations.*

|                    | £.        | s.       | d.       |
|--------------------|-----------|----------|----------|
| Contribution Boxes | 1         | 7        | 6        |
| <b>Total</b>       | <b>22</b> | <b>5</b> | <b>—</b> |

**THURSO BRANCH.**

Local Committee—  
J. W. GALLOWAY, Esq.  
ALEX. MACDONALD, Esq.  
ALEX. MACKAY, Esq. (Soli-  
citor).

Rev. J. S. MILLER.  
JOHN MILLER, Esq., of  
Scrababer.  
HUGH SINCLAIR, Esq.  
Capt. SINCLAIR, Scrababer.  
WILLIAM SMITH, Esq., Forss.

Hon. Treasurer—  
WM. M. BRIMS, Esq.  
(Solicitor).

Honorary Secretary—  
SINCLAIR MACDONALD, Esq.

*Annual Subscriptions.*

|                                                           |           |           |          |
|-----------------------------------------------------------|-----------|-----------|----------|
| Brims, W. M. Esq.                                         | 5         | —         | —        |
| Galloway, J. W. Esq.                                      | 5         | —         | —        |
| Harnsworth, R. L.<br>Esq., M.P.                           | 1         | 1         | —        |
| Macdonald, Alex.<br>Esq.                                  | 5         | —         | —        |
| Macdonald, Sinclair.<br>Mackay, Alex. Esq.<br>(Solicitor) | 5         | —         | —        |
| Miller, John, Esq., of<br>Scrababer                       | 10        | —         | —        |
| Miller, Rev. J. S.                                        | 5         | —         | —        |
| Pilkington, Thos.<br>Esq., of Sandside                    | 1         | 1         | —        |
| Portland, His Grace<br>the Duke of                        | 5         | —         | —        |
| Sinclair, Captain D.                                      | 5         | —         | —        |
| Sinclair, Hugh, Esq.                                      | 5         | —         | —        |
| Smith, Wm., Forss.                                        | 5         | —         | —        |
| Thriepland, J. W.<br>Esq., of Fingask,<br>&c.             | 1         | —         | —        |
| <b>Total Subs.</b>                                        | <b>10</b> | <b>17</b> | <b>—</b> |

*Donations.*

|                                         |            |           |          |
|-----------------------------------------|------------|-----------|----------|
| Thurso First Free<br>Church Bible Class | 1          | —         | —        |
| Contribution Boxes                      | 9          | —         | —        |
| <b>Total Dons.</b>                      | <b>1</b>   | <b>9</b>  | <b>—</b> |
| <b>Total Subs.</b>                      | <b>10</b>  | <b>17</b> | <b>—</b> |
|                                         | <b>212</b> | <b>6</b>  | <b>—</b> |

**WICK & ACKERGILL  
BRANCH.**

President—  
His Grace the DUKE OF  
PORTLAND, K.G.

Local Committee—  
Major HENDERSON, Chair-  
man.

WILLIAM CLYNE.  
JAS. FERRIER.  
ALEXANDER GRDDER.  
S. S. GOUDIE,  
MR. LORD, H.M. Customs.  
PROVOST NICHOLSON.  
Capt. PATTERSON.  
WILLIAM REID.  
JOHN ROBERTSON.  
ROBERT ROBERTSON.  
GEORGE SINCLAIR, Deputy  
Chairman.  
HECTOR SUTHERLAND,  
Chief Officer TRAILING,  
R.N.R.

Hon. Treasurer—  
GEORGE JAMIESON.  
  
Hon. Secretary—  
JAMES CAMPBELL.

*Annual Subscriptions.*

|                                                           | £.         | s.        | d.       |
|-----------------------------------------------------------|------------|-----------|----------|
| Anstruther, Sir R. W.,<br>Bart.                           | 1          | 1         | —        |
| Banks, Dr. G.                                             | 5          | —         | —        |
| Barry, Sir F. T. M. P.                                    | 2          | 2         | —        |
| Bigwood, Arthur, M.P.                                     | 5          | —         | —        |
| Brenner, Mr. D.,<br>Glasgow                               | 1          | —         | —        |
| Bulk, J. H. & Co.                                         | 5          | —         | —        |
| Campbell, E. & Co.                                        | 5          | —         | —        |
| Crawford, Mr. A. O.                                       | 5          | —         | —        |
| Crowe, Mr. W. M.,<br>London                               | 10         | 6         | —        |
| Duncan, Mr. J. G.                                         | 10         | —         | —        |
| Farquharson, Mr. W.                                       | 5          | —         | —        |
| Flett, Mr. George,<br>London                              | 2          | 1         | —        |
| Geddes, Mr. A.                                            | 10         | —         | —        |
| Georgeson, D. W.                                          | 5          | —         | —        |
| Goudie, Mr. S. S.                                         | 1          | —         | —        |
| Harnsworth, Mr. R.<br>L., M.P.                            | 5          | —         | —        |
| Henderson, Major                                          | 1          | —         | —        |
| Henderson, Mr. A. W.                                      | 10         | —         | —        |
| Jamieson, Mr. Geo.                                        | 10         | —         | —        |
| Leith, R. S. W.                                           | 5          | —         | —        |
| Mackenzie, Sheriff,<br>MacLennan, Mr. J. F.,<br>Edinburgh | 1          | 1         | —        |
| Miller, Mr. W. Gow                                        | 5          | —         | —        |
| Nicolson, Provost                                         | 10         | —         | —        |
| Noss, Wm. Clyde                                           | 5          | —         | —        |
| Portland, His Grace<br>the Duke of                        | 5          | —         | —        |
| Rae, Mr. Alex.                                            | 5          | —         | —        |
| Robertson, Rev. N. C.                                     | 5          | —         | —        |
| Robertson, Mr. Robt.                                      | 5          | —         | —        |
| Rose, Mr. Daniel                                          | 5          | —         | —        |
| Simpson, Bailie                                           | 5          | —         | —        |
| Sinclair, A., Auc-<br>tioneer                             | 5          | —         | —        |
| Sinclair, Mr. G., Ship-<br>chandier                       | 5          | —         | —        |
| Smith, Mr. W. Pater-<br>son                               | 10         | —         | —        |
| Sutherland, Mr. D.                                        | 5          | —         | —        |
| Sutherland, H. &<br>Green, Messrs.                        | 10         | —         | —        |
| Usher, Sir John, of<br>MorkandPulteney-<br>town           | 1          | —         | —        |
| Sums under 5s.                                            | 4          | 17        | —        |
| <b>Total Subs.</b>                                        | <b>232</b> | <b>18</b> | <b>6</b> |

*Donations.*

|                                               |            |           |          |
|-----------------------------------------------|------------|-----------|----------|
| Wick and Pulteney-<br>town Harbour<br>Trusses | 35         | —         | —        |
| Contribution Boxes                            | 4          | 15        | 2        |
| <b>Total Dons.</b>                            | <b>39</b>  | <b>15</b> | <b>2</b> |
| <b>Total Subs.</b>                            | <b>32</b>  | <b>18</b> | <b>6</b> |
|                                               | <b>272</b> | <b>13</b> | <b>8</b> |

**Clarkmannanshire**

**ALLOA BRANCH.**

Local Committee—

W. J. HAIG, Esq.  
The Right Hon. the Earl of  
MAR and KELLIE.  
J. THOMSON PATON, Esq.  
Messrs. G. YOUNG & SON,  
Ltd.

Honorary Secretary—  
J. W. MOIR, Esq.

Collector—  
Wm. McNICOL.

*Annual Subscriptions.*

|                                             | £.         | s.       | d.       |
|---------------------------------------------|------------|----------|----------|
| Alloa Coal Company                          | 1          | 1        | —        |
| Balfour, James                              | 1          | —        | —        |
| Calder, James & Co.                         | 1          | —        | —        |
| Duncanson, W. M.                            | 2          | 2        | —        |
| Dunn, Bros. & Co.                           | 5          | —        | —        |
| Fischer, Morten, &<br>Co.                   | 5          | —        | —        |
| Gillespie & Nicol                           | 5          | —        | —        |
| Haig, W. J.                                 | 1          | —        | —        |
| Knox, Robert, Esq.                          | 1          | —        | —        |
| Klowlberg, J. J., &<br>Westergaard          | 5          | —        | —        |
| Mar and Kellie, The<br>Rt. Hon. the Earl of | 1          | 1        | —        |
| Mitchell, Messrs. A.<br>and A.              | 2          | —        | —        |
| Moubray, J. J. Esq.                         | 1          | —        | —        |
| Paton, J. Son & Co.                         | 3          | 3        | —        |
| Paton, Miss Forrester                       | 2          | 2        | —        |
| Weir, James A., Ltd.                        | 1          | 1        | —        |
| Westergaard, H. &<br>Co.                    | 5          | —        | —        |
| Willison, R. & J.                           | 10         | —        | —        |
| Wingate, Miss                               | 1          | —        | —        |
| Younger, Geo. and<br>Son, Ltd., Messrs.     | 1          | 1        | —        |
| <b>Total</b>                                | <b>221</b> | <b>9</b> | <b>—</b> |

**Edinburgh.**

**EDINBURGH, LEITH  
AND GRANTON  
BRANCH.**

Local Committee—  
EDWARD L. I. BLYTH, Esq.  
Sir THOMAS J. BOYD.  
W. F. BURNLEY, Esq.  
JOHN HOWKINS, Esq.  
Capt. HOWLING.

Honorary Secretary and  
Treasurer—  
ROBERT SINCLAIR, Esq.

*Annual Subscriptions.*

|                                    |    |   |   |
|------------------------------------|----|---|---|
| Abercrombie, Misses                | 1  | — | — |
| Agnew, Capt. R.N.                  | 10 | — | — |
| Aitchison, Messrs.<br>John and Co. | 10 | — | — |
| Aitken, Gray & Co.,<br>Messrs.     | 10 | 6 | — |
| Aitken, James & Co.,<br>Messrs.    | 5  | — | — |
| Aitken and Wright,<br>Messrs.      | 5  | — | — |

| £. s. d.                                                   | £. s. d.                                                    | £. s. d.                                     | £. s. d.                                          |
|------------------------------------------------------------|-------------------------------------------------------------|----------------------------------------------|---------------------------------------------------|
| Allan, Messrs. J. & J. . . . . 10 -                        | Craig & Rose, Messrs. . . . . 5 -                           | Hall, Dunbar & Co., Messrs. . . . . 5 -      | Mayne, Miss . . . . . 5 -                         |
| Anderson, Mrs. . . . . 5 -                                 | Craig & Son, Messrs. . . . . 5 -                            | Hardie, Messrs. J. & W. . . . . 5 -          | Mein, Mrs. . . . . . 5 -                          |
| Anderson, Mrs. . . . . 5 -                                 | Robert . . . . . 5 -                                        | Harrison and Son, Messrs. . . . . 10 6       | Melrose, Messrs. A. and Co. . . . . 1 -           |
| Anderson & Co., Messrs. . . . . 5 -                        | Grutkahnk & Son, Messrs. . . . . 5 -                        | Harvey and Co., Messrs. R. E. . . . . 10 6   | Melrose, Drover & Co., Messrs. . . . . 5 -        |
| Andrew, Mrs. . . . . 5 -                                   | Cumming & Son, Messrs. . . . . 7 6                          | Hawthorns and Co., Messrs. . . . . 1 1       | Melvin, Messrs. Alex. & Co. . . . . 5 -           |
| Arbuthnot, Mrs. . . . . 5 -                                | Cumming, Mrs. . . . . 5 -                                   | Hay and Co., Messrs. James . . . . . 10 -    | Miller & Co., Messrs. . . . . 5 -                 |
| Bain, W. Esq. . . . . 5 -                                  | Cunningham, Messrs. J. and J. . . . . 1 1                   | Honeyman & Wilson, Messrs. . . . . 10 -      | Miller, Messrs. James and Sons . . . . . 1 1      |
| Ballantyne, Hanson, and Co., Messrs. . . . . 5 -           | Carrie, Messrs. James and Co. . . . . 5 -                   | Hope, James, Esq. . . . . 1 -                | Mitchell, Messrs. J. and Co. . . . . 5 -          |
| Barbour, A. H. F. Esq., M.D. . . . . 10 -                  | Cuthbert, Miss . . . . . 5 -                                | Houldsworth, Miss . . . . . 10 -             | Moncrieff, Mrs. . . . . 10 -                      |
| Barclay, Mrs. . . . . 5 -                                  | Dalziel, George, Esq. . . . . 10 -                          | Howden, John A. Esq. . . . . 5 -             | Morham, R. Esq. . . . . 5 -                       |
| Barclay, T. . . . . 1 -                                    | Davidson, Pirrie, and Co., Messrs. . . . . 5 -              | Howe, Alex. Esq. . . . . 1 -                 | Moxon & Carfrae, Messrs. . . . . 10 -             |
| Barnhill, Mrs. . . . . 5 -                                 | Davidson, W. J. Esq. . . . . 1 -                            | Howler, John, Esq. . . . . 1 1               | Muir, Sir William . . . . . 1 1                   |
| Barre, Mrs. . . . . 5 -                                    | Dawson, Miss. . . . . 1 -                                   | Hunter, J. H. Esq. . . . . 5 -               | Muir, Messrs. J. and Son . . . . . 5 -            |
| Bayley, Mrs. . . . . 5 -                                   | Deas, Lady . . . . . 5 -                                    | Imlach, Miss A. . . . . 5 -                  | Muir, Rev. R. H. . . . . 5 -                      |
| Beattie and Sons, Messrs. W. . . . . 5 -                   | Deuchar, Mr. and Mrs. . . . . . 1 -                         | Ingla, W. . . . . 5 -                        | Murdoch, Dr. and Mrs. Burn . . . . . 1 -          |
| Bellby, Mrs. . . . . 1 -                                   | Dickson and Walker, Messrs. . . . . 5 -                     | Ingles, The Misses . . . . . 6 -             | Murray, Miss . . . . . 5 -                        |
| Bell, Rannie & Co., Messrs. . . . . 10 6                   | Dickson, Messrs. James and Co. . . . . 10 -                 | Jameson, Mrs. . . . . 5 -                    | Mutter, Miss . . . . . 5 -                        |
| Bell, W. Esq. . . . . 5 -                                  | Dicksons and Co., Messrs. . . . . 5 -                       | Jeffrey, Miss . . . . . 5 -                  | Myne, Misses . . . . . 5 -                        |
| Bell, Miss A. M. . . . . 5 -                               | Dickson & Son, Wm., Messrs. . . . . 10 -                    | Jeffrey, Mrs. . . . . 1 -                    | Myne, Mrs. J. . . . . 1 -                         |
| Bell, Mrs. Glassford. . . . . 1 -                          | Don, Mrs. W. G. . . . . 5 -                                 | Jenner & Co., Messrs. Charles . . . . . 1 1  | N. C. . . . . 10 -                                |
| Bernard and Co., Messrs. . . . . 10 6                      | Douglas, Co. J. C. Esq. . . . . 10 -                        | Johnston, Messrs. W. and A. K. . . . . 1 1   | Nelson, Messrs. Thos. & Sons . . . . . 1 -        |
| Bernard, Messrs. T. and J. . . . . 10 -                    | Douglas, Miss. . . . . 5 -                                  | Johnston, Dr. . . . . 5 -                    | Pagan, Mrs. . . . . 10 -                          |
| Berry, Mrs. . . . . 5 -                                    | Douglas, Misses . . . . . 5 -                               | Jopp, Mrs. . . . . 5 -                       | Pairman, Mr. . . . . 1 -                          |
| Bertram & Sons, Messrs. James . . . . . 5 -                | Douglas, Misses . . . . . 5 -                               | Kennedy, John, Esq. . . . . 10 -             | Paterson and Sons, Messrs. . . . . 1 -            |
| Bertram & Co., Messrs. John A. . . . . 10 -                | Drybrough, N. & Son, Messrs. . . . . 5 -                    | Knoblauch, H. Esq. . . . . 5 -               | Pearson, Sir Chas. . . . . 1 -                    |
| Beveridge, Misses . . . . . 1 -                            | Duncan, Flockhart, and Co., Messrs. . . . . 10 -            | Lancaster, Mrs. . . . . 10 -                 | Penny, Mrs. . . . . 10 -                          |
| Black, G. B. Esq. . . . . 1 -                              | Duncan, Mrs. . . . . 5 -                                    | Law, Messrs. W. & G. . . . . 10 -            | Playfair, Mrs. . . . . 5 -                        |
| Blackhall Brothers, Messrs. . . . . 10 -                   | Dunn, John & Son, Messrs. . . . . 5 -                       | Lawrie, Mrs. . . . . 5 -                     | Pringle, James, Esq. . . . . 5 -                  |
| Blackwood, The Misses . . . . . 5 -                        | Dunn, J. W. Esq. . . . . 5 -                                | Lawson & Smith, Messrs. . . . . 5 -          | Pringle, Robert, Esq. . . . . 5 -                 |
| Blair, Mrs. Patrick . . . . . 5 -                          | Dunedin Steamship Co., Limited . . . . . 5 -                | Lindsay and Son, Messrs. James . . . . . 5 - | Raeburn, Messrs. W. and J. . . . . 10 -           |
| Bow, R. H. Esq. . . . . 1 -                                | Dymock, Thos. Esq. . . . . 5 -                              | Livingstone & Weir, Messrs. . . . . 1 1      | Ramage & Ferguson . . . . . 10 -                  |
| Boyd, Sir Thomas J. . . . . 1 -                            | Dymock, Howden & Co., Messrs. . . . . 5 -                   | Lochhart, Mrs. . . . . 5 -                   | Ramsay, Mrs. . . . . 1 -                          |
| Bramwell, Mrs. . . . . 5 -                                 | Edinburgh Roperies Co., Messrs. The . . . . . 1 1           | London & Edinburgh Shipping Co. . . . . 2 -  | Ranken, Miss . . . . . 5 -                        |
| Byrom . . . . . 5 -                                        | Edinburgh United Breweries, Ltd. . . . . 15 -               | Low, Robertson & Co., Messrs. . . . . 10 6   | Rankine, Mrs. . . . . 5 -                         |
| Bremner, Mrs. . . . . 5 -                                  | Edington, Mrs. . . . . 5 -                                  | Lyons and Turnbull, Messrs. . . . . 10 -     | Redpath, Brown, and Co., Messrs. . . . . 10 6     |
| Brodie, Lady Dawson . . . . . 1 -                          | Edmondstone and Son, Messrs. Thomas . . . . . 5 -           | Macandrew, James, Esq. . . . . 5 -           | Rennie, Miss . . . . . 1 -                        |
| Brodie, Miss . . . . . 5 -                                 | Edwards, H. C. Esq. . . . . 5 -                             | Macandrew, Miss . . . . . 5 -                | Richardson, Ralph, Esq., W. S. . . . . 10 -       |
| Brodie, Mrs. . . . . 5 -                                   | E. M. B. . . . . 5 -                                        | Macdougall, Mrs. and Miss . . . . . 5 -      | Ritchie, Messrs. Jas. & Son . . . . . 5 -         |
| Brown, Mrs. Crum . . . . . 5 -                             | Fairbairn, Mrs. . . . . 5 -                                 | Mackay & Co., Messrs. George . . . . . 5 -   | Ritchie, Wm. & Sons, Messrs. . . . . 5 -          |
| Brown, Mrs. . . . . 1 -                                    | Fellowes, Mrs. . . . . 10 -                                 | Mackenzie, John Ord, Esq. . . . . 10 -       | Robertson Brothers, Messrs. . . . . 1 1           |
| Bruce, Boyd and Co., Messrs. . . . . 1 1                   | Fergus, Mrs. . . . . 5 -                                    | Mackenzie, Miss . . . . . 10 6               | Robertson, Messrs. D. & J. . . . . 5 -            |
| Bruce, Miss . . . . . 5 -                                  | Finlie, Miss . . . . . 5 -                                  | Mackenzie, Mrs. Colin . . . . . 5 -          | Robertson, Messrs. C. S. and J. . . . . 1 1       |
| Bryden, Wm. & Son Bucher & Co., Messrs. . . . . 5 -        | Fleming, Mrs. Robert Ford & Co., Messrs. John . . . . . 5 - | Mackie, J. W. & Sons, Messrs. . . . . 5 -    | Robertson, Sanderson and Co., Messrs. . . . . 1 1 |
| Burges, Mrs. . . . . 5 -                                   | Ford & Sons, Messrs. W. . . . . 1 1                         | Mackie, Koth & Co. . . . . 1 -               | Romanes, James, Esq., C.A. . . . . 1 -            |
| Caledonian Distillery Callender, David & Son . . . . . 1 1 | Forest & Turnbull, Messrs. . . . . 5 -                      | Mackie, R., Provost of Leith . . . . . 1 1   | Romanes & Paterson, Messrs. . . . . 5 -           |
| Campbell, D. Esq. . . . . 5 -                              | Fraser, Misses . . . . . 10 -                               | MacLagan, R. C. Esq. . . . . 5 -             | Ross, Mrs. Geo. . . . . 5 -                       |
| Carstairs & Robertson, Messrs. . . . . 5 -                 | Fraser, Mrs. . . . . 5 -                                    | MacLaren, Mrs. . . . . 5 -                   | Ross, Mrs. Ker . . . . . 10 -                     |
| Cathcart, John F. . . . . 10 -                             | Friends, . . . . . 5 -                                      | MacRitchie, David, Esq. . . . . 10 -         | Roughhead, Mrs. J. C. . . . . 5 -                 |
| Chambers, Messrs. W. and R. . . . . 2 2                    | Friends, Union Bank . . . . . 12 -                          | M'Diarmid, Mrs. . . . . 1 -                  | Russell, W. T. Esq. . . . . 5 -                   |
| Chiene, Mrs. . . . . 5 -                                   | Friends, Commercial Bank . . . . . 1 17 6                   | M'Donald, Lady . . . . . 5 -                 | Rutherford and Co., Messrs. . . . . 10 -          |
| Christie & Son, J., Messrs. . . . . 5 -                    | Friend, A. . . . . 10 -                                     | M'Ewan and Co., Wm., Ltd. . . . . 1 1        | Rymer, Miss H. L. . . . . 10 -                    |
| Christison, Sir Alex., Bart. . . . . 2 -                   | Fulton & Co., Messrs. J. . . . . 10 -                       | M'Intosh, J. B. Esq. . . . . 5 -             | Salvesen & Co., Messrs. Chr. . . . . 5 -          |
| Christison, D. Esq., M.D. . . . . 1 -                      | Gall & Inglis, Messrs. . . . . 7 6                          | M'Kenzie, Miss . . . . . 5 -                 | Sanderson, Wm. & Son . . . . . 5 -                |
| Clark, Mr. . . . . 5 -                                     | Galloway, John, Esq. . . . . 5 -                            | M'Lennan, Messrs. D. & G. . . . . 1 1        | Scott, Miss . . . . . 5 -                         |
| Clark, J. Smith, Esq. . . . . 5 -                          | Geddes, Mrs. . . . . 5 -                                    | M'Laren, Duncan, Esq. . . . . 5 -            | Scott, Messrs. John M. & Co. . . . . 10 6         |
| Cockburn and Campbell, Messrs. . . . . 2 -                 | Gibson and Co., Messrs. George . . . . . 1 1                | M'Laren, D. Esq. . . . . 10 -                | Scott, Arch. Esq. . . . . 5 -                     |
| Cockburn and Co., Messrs. . . . . 1 1                      | Gibson, Messrs. R. and T. . . . . 1 -                       | M'Laren, Mrs. . . . . 5 -                    | Shand, Mrs. . . . . 5 -                           |
| Collins, Misses . . . . . 1 -                              | Gibson's Helra, H. C. . . . . 5 -                           | M'Laren, Mrs. . . . . 5 -                    | Shim, F. R. Esq. . . . . 5 -                      |
| Constable, Messrs. T. and A. . . . . 5 -                   | Gillanders, Mrs. . . . . 5 -                                | M'Lean, Mrs. . . . . 5 -                     | Simson, R. J. . . . . 5 -                         |
| Cook, Misses . . . . . 10 -                                | Gilroy, Mr. . . . . 5 -                                     | M'Lennan & Urquhart, Messrs. . . . . 5 -     | Simson, Mrs. . . . . 5 -                          |
| Cooper, F. T. . . . . 5 -                                  | Girdwood, Dr. . . . . 5 -                                   | M'Nab, Miss . . . . . 10 -                   | Singclair, R. . . . . 10 6                        |
| Couper, Geo. Esq. . . . . 5 -                              | Gordon, Mrs. . . . . 5 -                                    | Madden, Miss . . . . . 5 -                   | Singer Machine Manufacturing Co. . . . . 5 -      |
| Cowan & Sons, Messrs. Alex., Ltd. . . . . 5 -              | Graham, W. . . . . 10 -                                     | Maitland, Misses . . . . . 1 -               | Simon, Messrs. R. and D. . . . . 5 -              |
| Cowan and Strachan, Messrs. . . . . 5 -                    | Gray, James, and Sons, Messrs. . . . . 5 -                  | Marshall, F. Esq. . . . . 1 -                | Smith, Archbishop . . . . . 5 -                   |
| Cowan, Miss . . . . . 5 -                                  | Hadden, K. and Son, Messrs. . . . . 5 -                     | Marshall, Mrs. . . . . . 5 -                 | Smith, Maj.-Gen. T. N. . . . . 10 -               |
| Cowan, Mrs. George . . . . . 5 -                           |                                                             |                                              |                                                   |
| Cowan, J. Esq., W.S. . . . . 5 -                           |                                                             |                                              |                                                   |



ANNUAL SUBSCRIPTIONS AND DONATIONS TO BRANCHES. 501

|                                      | £.   | s. | d. |
|--------------------------------------|------|----|----|
| Smith, Messrs. T. & H.               | 5    | -  | -  |
| Smith, Messrs. John & Son            | 10   | 6  | -  |
| Smith, Miss Ramsay                   | 1    | -  | -  |
| Sommerville, Mrs.                    | -    | -  | -  |
| Dalmore                              | 5    | -  | -  |
| Sprague, Miss B.                     | 5    | -  | -  |
| Steel, Coulson & Co., Messrs.        | 5    | -  | -  |
| Stevenson, Miss                      | 10   | -  | -  |
| Stevenson, Robt.                     | -    | -  | -  |
| Monty                                | 1    | -  | -  |
| Stewart, Chas. Esq.                  | 5    | -  | -  |
| Stewart, Mrs.                        | 5    | -  | -  |
| Stratton, Messrs. J. W. & Co.        | 10   | -  | -  |
| Sym, Mrs.                            | 10   | -  | -  |
| Sym, W. Melville, Esq.               | 5    | -  | -  |
| Symington, Messrs. T. & Co.          | 10   | -  | -  |
| Thomson and Co., Messrs. W.          | 10   | 6  | -  |
| Thomson, Messrs. J. G. and Co.       | 10   | -  | -  |
| Thomson, Mrs.                        | 5    | -  | -  |
| Thomson, S. C. Esq.                  | 5    | -  | -  |
| Tod Bros., Messrs.                   | 5    | -  | -  |
| Tod, George G.                       | 10   | -  | -  |
| Torrie, R. Jameson                   | 5    | -  | -  |
| Trinity House, The                   | 5    | 5  | -  |
| Turnbull and Wilson, Messrs.         | 5    | -  | -  |
| Turnbull, Miss                       | 10   | -  | -  |
| Turnbull, Mr. & Mrs. A. H.           | 1    | -  | -  |
| Tytler, Jas. W. Esq. of Woodhouselee | 10   | -  | -  |
| Underhill, Dr. C. E.                 | 10   | -  | -  |
| United Wire Works, Ltd.              | 5    | -  | -  |
| Ure, Mrs. A.                         | 5    | -  | -  |
| Usher, Messrs. Andrew & Co.          | 1    | 1  | -  |
| Usher, Robert, Esq.                  | 10   | 10 | -  |
| Usher, Thos. & Son                   | 2    | -  | -  |
| Urmeton, Mrs.                        | 1    | -  | -  |
| Waddell, Mrs. Peddie                 | 5    | -  | -  |
| Waddie & Co., Messrs.                | 5    | -  | -  |
| Waddilove, Miss                      | 10   | -  | -  |
| Walker, Messrs. G. and J.            | 10   | -  | -  |
| Walker, Mrs.                         | 5    | -  | -  |
| Walls, Miss                          | 5    | -  | -  |
| Wardlaw, D. Esq. W. S.               | 5    | -  | -  |
| Warrack, Messrs. John and Co.        | 1    | 1  | -  |
| Waterston and Sons, Messrs.          | 5    | -  | -  |
| Watson, Misses                       | 1    | -  | -  |
| Wauchope, Moodie, and Co., Messrs.   | 1    | 1  | -  |
| White, Burns & Co., Messrs.          | 10   | -  | -  |
| White, Miss                          | 5    | -  | -  |
| White, Messrs. R. & Co.              | 5    | -  | -  |
| White, John & Co.                    | 5    | -  | -  |
| White, Moir, & Co., Messrs.          | 5    | -  | -  |
| Whytt, William, Esq.                 | 10   | -  | -  |
| Williamson, Mrs.                     | 10   | -  | -  |
| Wilson, Mrs.                         | 1    | -  | -  |
| Wingate, Miss                        | 2    | -  | -  |
| Wishart, Messrs. Jas. and Sons       | 10   | 6  | -  |
| Wishart, Messrs. D. F. & Co.         | 10   | 6  | -  |
| Wood, J. P. Esq.                     | 1    | -  | -  |
| Wood, Mrs.                           | 10   | 6  | -  |
| W. M.                                | 5    | -  | -  |
| W. M. R.                             | 10   | -  | -  |
| Wright, Messrs. P. and R.            | 5    | -  | -  |
| Wright, Mrs.                         | 5    | -  | -  |
| Wyld, Miss                           | 5    | -  | -  |
| Young, Mrs.                          | 1    | -  | -  |
| Younger, Robt., Ltd.                 | 10   | -  | -  |
| Younger, Messrs. W. & Co.            | 2    | 2  | -  |
| Sums under 5s.                       | 13   | 7  | 6  |
| Total Subs.                          | £205 | 3  | 6  |

| Donations.                            |     |    |
|---------------------------------------|-----|----|
| £.                                    | s.  | d. |
| "A Friend" (a lady)                   | 5   | -  |
| Autograph, 7s. 9d. & 6s.              | 13  | 9  |
| Cran & Co., Messrs. John, Employés of | 2   | -  |
| Cunningham, Mrs. & Miss               | 5   | -  |
| "Thank Offering" (no name)            | 1   | 1  |
| Total Dons.                           | 13  | 14 |
| Total Subs.                           | 205 | 3  |
| £218                                  | 18  | 3  |

**MUSSELBURGH BRANCH.**

Honorary Treasurer and Secretary—  
**JOHN RAMSAY, Esq.**

Collector—  
**MR. JOHN HUMM.**

| Annual Subscriptions.                                |     |    |
|------------------------------------------------------|-----|----|
| £.                                                   | s.  | d. |
| Alexander, W. L. Esq.                                | 10  | -  |
| Banks, Miss                                          | 5   | -  |
| Brock, Mr. A.                                        | 5   | -  |
| Dalrymple, Sir Charles, Bart., M.P.                  | 5   | -  |
| Deane and Moore                                      | 5   | -  |
| Edinburgh Collieries Co. Ltd.                        | 5   | -  |
| Elphinstone, The Right Hon. Lord                     | 1   | -  |
| Hope, Sir Alex., Bart.                               | 10  | -  |
| Inveresk Paper Co.                                   | 1   | -  |
| Legat, The Misses                                    | 5   | -  |
| Millar, Mrs. Spring Bank                             | 5   | -  |
| Mitchell, Mr. Alexr.                                 | 5   | -  |
| Mitchell, Mr. T. B.                                  | 5   | -  |
| Musselburgh and Fisherrow Co-operative Society, Ltd. | 5   | -  |
| Ramsay, Mr. John                                     | 10  | -  |
| Stuart, Messrs. J. & W.                              | 1   | 1  |
| Whitelaw, Messrs. Wm. and Son                        | 5   | -  |
| Willsie, J. and A.                                   | 5   | -  |
| Contributions under 5s.                              | 6   | 7  |
| Total                                                | £18 | 13 |

**Elginshire.**

**LOSSIEMOUTH BRANCH.**

Local Committee—  
**Capt. J. B. DUNBAR BRANDER, of Pitgaveny, Chairman.**  
**MR. BINGHAM.**  
**DR. BRANDER.**  
**WILLIAM CORMACK.**  
**Capt. J. DEAN.**  
**CHARLES A. HAY.**  
**J. C. PETERKIN.**  
**JOHN SIM.**  
**GEORGE SMITH.**

Honorary Secretary—  
**Capt. A. COULL.**

| Annual Subscriptions.       |     |    |
|-----------------------------|-----|----|
| £.                          | s.  | d. |
| Adam, Alex.                 | 5   | -  |
| Adam, John                  | 5   | -  |
| Allan, James                | 5   | -  |
| Bennett, James              | 5   | -  |
| Brander, Dr.                | 5   | -  |
| Cameron, R. C. W.S.         | 5   | -  |
| Christie, James             | 5   | -  |
| Christie, W.                | 5   | -  |
| Cook, A. C.                 | 5   | -  |
| Cooper, Col. George, London | 1   | 1  |
| Cooper, Miss                | 10  | -  |
| Cooper, Mrs.                | 5   | -  |
| Cormack, W.                 | 5   | -  |
| Coull, Capt.                | 5   | -  |
| Crossby, Mrs.               | 5   | -  |
| Cumming, Sir W. Gordon      | 2   | 2  |
| Dean, Capt. J.              | 5   | -  |
| Duff, Capt. F. G.           | 1   | 1  |
| Dunbar, of Pitgaveny        | 2   | 2  |
| Dunlop, J. W.               | 5   | -  |
| Fife, Duke of, K.G.         | 1   | 1  |
| Findlay, J. W.              | 5   | -  |
| Gall, Wm.                   | 5   | -  |
| Glennie, J. Hay             | 5   | -  |
| Gordon, Hon. J. E., M.P.    | 2   | 2  |
| Gordon, Mrs. L. J.          | 5   | -  |
| Grant, Major                | 1   | 1  |
| Grant, Sir G. M. Pherson    | 1   | 1  |
| Hair, J. H.                 | 5   | -  |
| Hay, Charles A.             | 5   | -  |
| Johnston, C. F.             | 5   | -  |
| King, Wm.                   | 5   | -  |
| Law, Wm. (solicitor)        | 5   | -  |
| Leshman, Rev. M.            | 5   | -  |
| M'Kay, H. M. S.             | 5   | -  |
| McKenzie, Capt. C.          | 5   | -  |
| Macnoughton, Mrs.           | 5   | -  |
| Mather, T. B.               | 5   | -  |
| Morrison, C. F. and Son     | 5   | -  |
| Ogg, Dr.                    | 5   | -  |
| Peterkin, J. C.             | 5   | -  |
| Richmond & Gordon, Duke of  | 1   | 1  |
| Ritchie, Geo.               | 5   | -  |
| Sim, J.                     | 5   | -  |
| Smith, George               | 5   | -  |
| Stewart and Forsyth         | 5   | -  |
| Thorn, Mrs.                 | 1   | 1  |
| Webster, James              | 5   | -  |
| Young, Provost              | 1   | 1  |
| Young, W. C.                | 5   | -  |
| Sums under 5s.              | 3   | 9  |
| Total Subs.                 | £28 | 3  |

| Donations.             |     |    |
|------------------------|-----|----|
| £.                     | s.  | d. |
| Ships entering Harbour | 4   | 1  |
| Contribution Boxes     | 1   | 4  |
| Total                  | £33 | 4  |

**Fifeeshire.**

**ANSTRUTHER BRANCH.**

Local Committee—  
**Provost MORTON, Ex-officio Chairman.**  
**W. H. ANDERSON.**  
**Provost BLACK.**  
**Wm. S. BONTHEON.**  
**JOHN CARSTAIRS.**  
**THOMAS CUNNINGHAM.**  
**GEORGE DARSIE.**  
**DR. FERGUSON.**  
**MARTIN GARDNER.**  
**Wm. KRIB.**

**ROBERT MELDRUM.**  
**PETER MUIR.**  
**JAMES PRATT.**  
**GEORGE RITCHIE.**  
**WILLIAM RUSSELL.**  
**P. THOMSON.**  
**Capt. WEBSTER.**  
**DR. WILSON.**

Honorary Treasurer—  
**ROBERT G. THOMSON, Esq.**

Honorary Secretaries—  
**MESSRS. MACKINTOSH & WATSON, Solicitors.**

| Annual Subscriptions.             |     |    |
|-----------------------------------|-----|----|
| £.                                | s.  | d. |
| Anstruther, Sir Ralph, Bart.      | 1   | -  |
| Anstruther, H. T. Esq., M.P.      | 10  | -  |
| Bowman, Mrs., Pit-tenween         | 5   | -  |
| Darrie, Mrs. G., Senr.            | 10  | -  |
| Darrie, George, Esq.              | 10  | -  |
| Fowler, Messrs. D. & G.           | 1   | 1  |
| Fowler, Mrs.                      | 5   | -  |
| Mackintosh & Watson, Messrs.      | 10  | -  |
| Olliphant, Mrs. Anstruther        | 5   | -  |
| Olliphant, W. Esq., Anstruther    | 5   | -  |
| Rosie, D. M.                      | 5   | -  |
| Webster, Capt., Anstruther        | 5   | -  |
| Williamson, John, Esq., Liverpool | 1   | 1  |
| Wilson, Dr., Anstruther           | 5   | -  |
| Sums under 5s.                    | 13  | 16 |
| Total Subs.                       | £20 | 13 |

| Donations.         |     |    |
|--------------------|-----|----|
| £.                 | s.  | d. |
| Contribution Boxes | -   | 13 |
| Total              | £21 | 6  |

**BUCKHAVEN, METHIL, LEVEN, AND DISTRICT BRANCH.**

President—  
**RANDOLPH WEMYSS, Esq.**

Local Committee—  
**JOSEPH BUDGE, Esq., Chairman.**  
**GEORGE DONALDSON, Esq.**  
**REV. W. DUNLOP.**  
**WILLIAM KINNEAR, Esq.**  
**WILLIAM MITCHELL, Esq.**  
**D. M. PRYDE, Esq.**  
**ADOLPH RENSTROM, Esq.**  
**JOSEPH TAYLOR, Esq.**  
**WILLIAM THOMSON, Esq.**

Honorary Secretary—  
**Capt. GEO. MOODIE.**

Assistant Hon. Secretary—  
**A. L. RENSTROM.**

| Donations.         |    |    |
|--------------------|----|----|
| £.                 | s. | d. |
| Contribution Boxes | -  | 15 |
| Total              | £- | 15 |

CRAIL BRANCH.

Local Committee--
Provost GEORGE SIM, Chair-
man.
JOHN DUNCAN.
HARRY ERSKINE.
JOHN GUTHRIE.
DAVID MATHEWSON.
DAVID MORTON.
JOHN MORTON.
WILLIAM MORTON.
Ex-PROVOST PEATTIE.
Rev. JOHN REID.
WILLIAM ROGER.
JOSEPH ROSS.
JOHN SCOTT.
JOHN YULE.

Honorary Secretary--
D. MACKAY.

Annual Subscriptions.

Table with 2 columns: Name, Amount. Includes Cairns, Dangerfield, Duncan, Erskine, Mackinnon, Peattie, Reid, Scott, Sim, Sums under 5s.

Total Subs. £216 1 6

Donations.

Table with 2 columns: Description, Amount. Includes Contribution Boxes, Collection at Exercise.

Total £21 1 11

ST. ANDREWS BRANCH.

Local Committee--
Provost J. RITCHIE WELCH,
Chairman.
ALEX. BARR.
Lient. BARRY, R.N.
JOHN MCGREGOR, Esq.
W. R. KERMATH, Esq.
A. M. N. MILLAR.
GEORGE MURRAY, Esq.
Captain PETERSON.
JOHN PURVIS, Esq.
WM. RUSACK, Esq.

Honorary Treasurer--
D. M. NISBET, Esq., Banker.

Honorary Secretary--
MICHAEL POWER, Esq.

Annual Subscriptions.

Table with 2 columns: Name, Amount. Includes Abernethy, Aitken, Allen, Asquith, Bann, Berwick, Bett, Blackwell, Burn, Burnet, Campbell, Crawford, Crombie, Cunningham, Dehon, Duff, Howard Place.

Main table with 3 columns: Name, Amount, Amount. Includes Ewing, Fairlie, Kernal, Farmer, Farrow, Fenton-Nowell, Fowke, Friend, Grace, Graham, Grant, Gray, Guild, Haig, Hill, How, Hull, Hunter, Inglis, Jackson, Kernal, Knight, L.B.W., Lang, Latham, Lawrence & Son, Lawson, Mackinnon, Maclean, Matland, Matland, Marshall, McGregor, McIntosh, McLaren, Melkjohn, Miller, Mitchell, Natorp, Norman, Oliphant, Peterson, Pettigrew, Purdie, Purvis, Ritchie, Robertson, Rodger, Rotherham, Rusack, Russel, Sanders, Sandys, Scott-Moncreiff, Scruton, Stinson, Somerville, Sprot, St. Salvador's School, Storry, Thomson, Turner, Wallace, Warrack, Wedderburn, Scores, Welch, Wilson, Westlerie, Worfold, Abbey Park, Wyld, Young, Sums under 5s.

Total Subs. £53

Donations.

Table with 2 columns: Description, Amount. Includes Helen Fancit, Lady Martin, Contribution Boxes, Total £60 5 3.

Forfarshire.

ARBROATH BRANCH.

Patron--

Rt. Hon. THE EARL OF NORTHESK.

Local Committee--

COLIN GRANT, Esq., J.P., Provost of Arbroath, Chair-
man.
Hon. F. J. BRUCE.
JAMES CARLES.
WILLIAM CARGILL.
DAVID CORSAIR, J.P.
DAVID CORSAIR, JUN.
CAPT. RICHARD ELLIS.
COL. WM. A. GORDON, J.P.
D. GRAHAM.
Capt. JAMES HENDERSON.
GEORGE KEITH, J.P.
DR. LAING.
JAMES MUTR, J.P.
Capt. WM. SMITH.
ALEXANDER SMITH.
GEO. THORNTON, J.P.
Captain PETER THORNTON.
JAMES WATT.
JAMES WILLOCKS.

Honorary Secretary--
NORMAN MCBAIN, Solicitor.

Annual Subscriptions.

Table with 2 columns: Name, Amount. Includes Anderson, Anderson, Chapel, Christie & Anderson, Corsair, Cutbert, Duncan, Hill, Ellis, Fairweather, Fraser, Gordon, Grant, Henderson, Jamieson, Macdonald, Mill, Muir, Northesk, Ogg, Symon, Watt, Webster, Webster & Sons, Sums under 5s.

Total Subs. £21 13 6

Donations

Table with 2 columns: Description, Amount. Includes A Lady's Work, Anonymous, Arbroath High Street Co-op-erative Soc., Total £4 3.

Table with 2 columns: Description, Amount. Includes Arbroath Friendly Coal Society, Arbroath West Port Co-operative Assoc, Collected at Shore, Dues Office, Contribution Boxes, Clydeisdale, Children of Ethie, Sunday School, Interest on money in bank, Interest from Admiral Carnegie's Memorial Fund.

Total Dons. 18 12 10
Total Subs. 21 13 6

£40 6 4

DUNDEE BRANCH.

Local Committee--

Sir WM. OGILVY DALGLEISH, Bart. Chairman.
WILLIAM HUNTER, Esq., of Hilton, Lord Provost of Dundee, Vice Chairman.
GRANT BARCLAY, Esq.
Ballie BARRIE.
THOMAS E. FIELDING, Esq., Collector H.M. Customs.
ALEX. B. GILROY, Esq.
WILLIAM S. JACKSON, Esq.
JAMES W. KIDD, Esq.
Capt. WILLIAM KILGOUR.
ANDREW LEITCH, Esq.
R. T. LEITCH, Esq.
JOHN MITCHELL, Esq.
Capt. JOHN NEWTON.
RICHARD PATERSON, Esq.
Capt. GEORGE ROLLO.
R. V. SCROGGIE, Esq.
Capt. DAVID SIMPSON.
Capt. WILLIAM SPREEDY.
Capt. ALEXANDER WOOD.
Capt. CHARLES YULE.

Hon. Treasurer--
JAMES NICOLL, Esq.

Honorary Secretary--
JAMES HUNTER, JUN., Esq.

Annual Subscriptions.

Table with 2 columns: Name, Amount. Includes Airlie, Armistead, Barrie, Baxter, Bell, Boase Spinning Co., Braid, Brown, Brown & Taxwee, Caledon Shipbuilding Co., Campbell, Carnichael, Carnichael & Co., Christie, Couper, Cox, Dalgleish, Dalgleish, Dickie, Dickson, Don Bros., Dow, John Ewan.

ANNUAL SUBSCRIPTIONS AND DONATIONS TO BRANCHES. 503

| £. s. d.                                      |          | Donations.                              |         |
|-----------------------------------------------|----------|-----------------------------------------|---------|
|                                               |          | £. s. d.                                |         |
| Dundee & Newcastle S.S. Co., Ltd.             | 1 - -    | Aberlay, collection                     | 8 6     |
| Dundee, Perth & London Shipping Co. (3 years) | 15 15 -  | Allison, Jas. & Sons                    | 5 -     |
| Dundee Shipbuilders' Co., Ltd.                | 1 - -    | Black, R.                               | 10 -    |
| Durham, James                                 | 10 - -   | Cleington Spinning Co.                  | 10 6    |
| Esplin, A. & Son                              | 5 - -    | Cooper & Greig                          | 5 - -   |
| Ferguson, R. & Co.                            | 2 2 -    | Dawson, W. F.                           | 5 - -   |
| Ferguson, W. H.                               | 10 - -   | Dickie, David                           | 10 - -  |
| Fleming, John                                 | 10 6 -   | Dodds & Bathie                          | 5 - -   |
| Fleming & Barry, Ltd.                         | 5 - -    | Douglas, W. A. & Co.                    | 10 - -  |
| Frain, W. jun.                                | 5 - -    | Fairweather, W. W.                      | 10 6    |
| Gibson, W. & Co., Messrs.                     | 1 1 -    | Fleming, D., Sons & Co.                 | 10 6    |
| Gilroy, A.                                    | 1 - -    | Halley Bros.                            | 1 - -   |
| Gilroy, Sons, and Co., Ltd.                   | 1 1 -    | Hill, Miller                            | 10 6    |
| Grimond, J. & A. D.                           | 1 1 -    | Irving, W. S.                           | 5 - -   |
| Gourlay Bros.                                 | 2 2 -    | Knight, Jas.                            | 5 - -   |
| Harbour Trustees                              | 10 10 -  | Laws, W. & Sons                         | 10 - -  |
| Henderson, A.                                 | 2 2 -    | Lubbs, H. & G.                          | 5 - -   |
| Henderson, H. & Sons                          | 10 6 -   | Mackay & Irons                          | 5 - -   |
| Henderson, J.                                 | 1 1 -    | McNicoll, J. & Co.                      | 5 - -   |
| Hillbank Spinning Co.                         | 10 6 -   | Malcolm, Ogilvie & Co.                  | 1 - -   |
| Hood, Jas. S. & Co.                           | 5 - -    | Mathewson, ex-Lord Provost.             | 10 - -  |
| Hunter, Adam                                  | 5 - -    | Menzies, W. D. Graham, of Hallyburton   | 25 - -  |
| Hunter, William                               | 1 - -    | Moleys of sums levied on Shipping       | 25 11 3 |
| Jaffe Bros. & Co.                             | 1 1 -    | Muir, T., Son & Paton                   | 10 6    |
| Keiller, James & Sons, Ltd.                   | 1 1 -    | Pert, s.s., collected, per Capt. Rackow | 15 6    |
| Kennedy, R. G.                                | 5 - -    | Rosenstern, F. & Co.                    | 10 - -  |
| Kinnear, W. & Co.                             | 10 6 -   | Rowbottom, Geo. H.                      | 5 - -   |
| Kyd, J. N. & Co.                              | 5 - -    | Samson and Unna                         | 5 - -   |
| Lamb, R. & Co.                                | 1 1 -    | Scrimgeour, J. & J.                     | 5 - -   |
| Leitch, A. & Co.                              | 2 2 -    | Sharp, J. Esq.                          | 1 1 -   |
| Leung, Sir J.                                 | 10 6 -   | Shepherd, Edward                        | 5 - -   |
| Low, S. M.                                    | 1 1 -    | Smith, A., R.N.R.                       | 10 - -  |
| Mackenzie, William                            | 5 - -    | Speedy, Capt.                           | 10 - -  |
| Maitland, E. F.                               | 1 1 -    | Stevenson, F.                           | 10 - -  |
| Maitland, Thos. (2 years)                     | 2 2 -    | Stewart, John                           | 5 - -   |
| Mathewson, A. P.                              | 1 1 -    | Strong, W. & S.                         | 10 - -  |
| Miller, T. L.                                 | 5 - -    | Taylor, J. B.                           | 10 - -  |
| Mitchell, James                               | 5 - -    | Thoms, Geo. R. & Co.                    | 10 - -  |
| Mitchell, P. D.                               | 10 - -   | Watson & Philip                         | 10 6    |
| Moncur, A. H.                                 | 1 1 -    | Watt, Mr.                               | 5 - -   |
| Moody, Stuart & Robinson                      | 10 6 -   | Sums under 5s.                          | 3 - -   |
| Mudie, R. A. & Son                            | 2 2 -    | Total Dons.                             | 70 17 3 |
| Nairn, B. L.                                  | 5 - -    | Total Subs.                             | 128 9 6 |
| Newton, Capt.                                 | 10 - -   | Total Legacy.                           | 5 - -   |
| Ogilvy, Sir Reginald H. A., Bart.             | 10 6 -   |                                         |         |
| Rae, A. S.                                    | 5 - -    |                                         |         |
| Ross, T. S. & Co.                             | 1 - -    |                                         |         |
| Sandeman, Frank S. & Sons                     | 10 - -   |                                         |         |
| Scott, Mrs. (2 years)                         | 10 - -   |                                         |         |
| Scott, James, & Sons                          | 1 - -    |                                         |         |
| Scroggie, R. V.                               | 1 1 -    |                                         |         |
| Shepherd, Thomson & Co.                       | 1 - -    |                                         |         |
| Smith, James                                  | 10 - -   |                                         |         |
| Spalding & Valentine                          | 1 1 -    |                                         |         |
| Speedy, Capt.                                 | 10 - -   |                                         |         |
| Stephen, A. H.                                | 5 - -    |                                         |         |
| Symers, Miss                                  | 5 - -    |                                         |         |
| Thomson, A. & Sons                            | 5 - -    |                                         |         |
| Thomson, W. & Son, Ltd.                       | 1 1 -    |                                         |         |
| Thornton, Sir T., LL.D.                       | 1 1 -    |                                         |         |
| Urquhart, Lindsay & Co.                       | 1 1 -    |                                         |         |
| Walker, Harry & Sons, Ltd. (2 yrs.)           | 4 4 -    |                                         |         |
| Watson, H. Hayes                              | 5 - -    |                                         |         |
| Watson, James                                 | 10 - -   |                                         |         |
| Weinberg, I. J.                               | 1 1 -    |                                         |         |
| Worrall, Sam                                  | 1 - -    |                                         |         |
| Yule, Chas.                                   | 10 6 -   |                                         |         |
| Sums under 5s.                                | 1 7 6    |                                         |         |
| Total Subs.                                   | £128 9 6 |                                         |         |
| <b>Legacy.</b>                                |          |                                         |         |
| McNicoll, Mr. D., the late, per W. B. Dickie  | 5 - -    |                                         |         |

**MONTROSE BRANCH.**

**Local Committee—**  
 Provost MITCHELL, Chairman.  
 A. R. DUNCAN, Esq., Newmanswalls.  
 J. D. INVERARITY, Esq., of Rosemount.  
 Capt. JAMES HUGHES.  
 JAMES JOHNSTON, Esq.  
 ALEXANDER M. M'WARRS, Esq.  
 R. H. MILLAR, Esq.  
 Capt. STANSFELD, Duminald.  
 Capt. R. WALKER.  
 Lieut. YORKE, R.N.  
**Honorary Secretary—**  
 J. BALFOUR ALEXANDER, Esq.  
**Annual Subscriptions.**  
 A. B. .... 5 - -  
 Alexander, J. B. Esq. .... 10 6  
 Ralfour, Mrs. .... 5 - -  
 Brown and Son, I. .... 5 - -  
 Campbell, D. S. Esq. .... 5 - -  
 Carrn-gy, Miss, of Craigo. .... 5 - -  
 Davidson, Alex. Esq. .... 5 - -  
 Dickson, Arthur, Esq. .... 10 6

| £. s. d.                       |          |
|--------------------------------|----------|
| Duncan, A. R. Esq.             | 2 2 -    |
| Findlay, J. R. Esq.            | 5 - -    |
| Gordon, Misses, Links House    | 10 6 -   |
| Harbour Trustees               | 6 - -    |
| Havelock, Dr.                  | 5 - -    |
| Johnston, W. Douglas, Senr.    | 3 10 -   |
| Johnston, W. Douglas, Junr.    | 5 - -    |
| Johnston Jos. Noel             | 5 - -    |
| Lindsay, John & Sons           | 5 - -    |
| Lyell, A. Esq.                 | 5 - -    |
| McKenzie & Sons                | 5 - -    |
| Millar, R. & Sons, Messrs.     | 2 2 -    |
| Milne, John & Sons, Messrs.    | 10 6 -   |
| Mitchell, Provost              | 10 6 -   |
| Muir, W. Esq.                  | 5 - -    |
| Muir, Son, & Paton             | 5 - -    |
| Paton, Miss H.                 | 5 - -    |
| Reid, John                     | 5 - -    |
| Ross, James M. Esq.            | 5 - -    |
| Ross, Wm. Esq.                 | 5 - -    |
| Samson, J. Esq.                | 5 - -    |
| Stanfeld, Capt.                | 2 - -    |
| Strong, J. Esq.                | 5 - -    |
| Tindal, John                   | 5 - -    |
| United Association, Brechin    | 2 - -    |
| Walker, Capt. R.               | 5 - -    |
| Whimster, W. S. & Son, Messrs. | 5 - -    |
| Sums under 5s.                 | 6 18 -   |
| Collected by Lady Collectors:— |          |
| Chalmers, Miss                 | 1 16 6   |
| Duncan, Miss                   | 2 1 6    |
| Greig, Miss                    | 1 18 9   |
| Henderson, Miss                | 13 - -   |
| Total Subs.                    | £42 19 3 |

| £. s. d.                       |          |
|--------------------------------|----------|
| Interest from Harbour Trustees | 19 16 10 |
| Contribution Boxes             | 10 7 -   |
| Total Dons.                    | 20 7 5   |
| Total Subs.                    | £42 19 3 |
|                                | £63 6 8  |

**Haddingtonshire.**

**DUNBAR BRANCH.**  
**Local Committee—**  
 The Right Hon. The EARL OF HADDINGTON, President.  
 H. T. N. HAMILTON (GILVY), Esq., of Biel, Vice-President.  
 Bailie BRAND, Chairman.  
 Dr. JOHN MORISON, Vice-Chairman.  
**Hon. Secretary and Treasurer—**  
 WILLIAM BERTRAM, Esq.  
**Annual Subscriptions.**  
 Anderson, J. R. .... 1 - -  
 Bertram, W. .... 1 - -  
 Blair, Patrick .... 1 - -  
 Blair, Mrs. Patrick .... 1 - -  
 Bowe, Mrs. .... 5 - -  
 Brand, Bailie .... 5 - -  
 Collinridge, Mrs. .... 5 - -  
 Cunningham, Mr. & Mrs. St. Clair .... 5 5 - -  
 Drysdale, Miss .... 1 - -  
 Gibb, Provost .... 5 - -  
 Graham, George .... 5 - -  
 Grieve, E. .... 5 - -

| £. s. d.                         |          |
|----------------------------------|----------|
| Haldane, R. B., K.C., M.P.       | 1 - -    |
| Hall, Sir Basil F., Bt.          | 2 2 -    |
| Hay, Captain Baird               | 1 - -    |
| Hepburn, Sir Arch. Buchan, Bart. | 2 10 -   |
| Hope, Harry                      | 5 - -    |
| Kerr, John                       | 1 - -    |
| Knox, T. B.                      | 5 - -    |
| Low, George                      | 5 - -    |
| Mackinlay, James                 | 10 6 -   |
| Malcolm, John                    | 5 - -    |
| Marjoribanks, Rev. Thomas        | 5 - -    |
| Marrow, Major                    | 2 2 -    |
| McIntyre, John                   | 5 - -    |
| McLaren, Rev. D.                 | 5 - -    |
| McMillan, Andrew                 | 5 - -    |
| Morison, Dr. John                | 5 - -    |
| Mure, W. J., C.B.                | 1 - -    |
| Ogilvy, Mr. & Mrs. Hamilton      | 3 - -    |
| Paton, A. P. Forester            | 1 - -    |
| Rumbold, Mrs.                    | 10 6 -   |
| Sanson, Wm.                      | 5 - -    |
| Scott, Alex.                     | 1 - -    |
| Sherriff, Mrs. M. Brodie         | 5 - -    |
| Stein, Mrs.                      | 5 - -    |
| Stenhouse, A.                    | 5 - -    |
| Sutherland, Rev. J.              | 5 - -    |
| Thin, G. T.                      | 5 - -    |
| Wingate, Capt. G. M.             | 5 - -    |
| Wingate, Sir Francis and Lady    | 1 1 -    |
| Total Subs.                      | £32 16 - |

**Donations.**  
 Annual Life-boat Demonstration ..... 7 - -  
 Balfour, Right Hon. A. J., M.P. .... 1 - -  
 Bow, Mrs. Campbell Carmichael) ..... 5 - -  
 Christie, J. A. .... 5 - -  
 Collected on Pier Head ..... 2 13 8  
 Contribution Boxes ..... 1 19 6  
 Darling, Mrs. .... 5 - -  
 Dugdale, Major ..... 5 - -  
 Dugdale, H. C. .... 5 - -  
 Gibb, Provost ..... 10 - -  
 Glen, W. B., S.S.C. .... 5 - -  
 Hamilton, J. N. .... 5 - -  
 Hope Finlay, Mrs. .... 5 - -  
 Hope, J. D., M.P. .... 5 - -  
 Hardie, Mrs. .... 5 - -  
 Haddington, the Earl of ..... 5 - -  
 Jenkin, Mrs. Fleming ..... 5 - -  
 Milner, Mrs. .... 10 - -  
 Mylne, James ..... 5 - -  
 Mylne, the Misses ..... 1 - -  
 McLeod, Sir John ..... 5 - -  
 Pattullo, Mrs. .... 5 - -  
 Proceeds of Lifeboat Entertainment ..... 18 - 3  
 Pre-t nikirk Parish Church, per James Lummond ..... 3 19 1  
 Quin, Mrs. .... 5 - -  
 Roe, Mrs. .... 5 - -  
 Ritchie, the Misses ..... 5 - -  
 Simpson ..... 5 - -  
 Smith, David ..... 5 - -  
 Two Friends ..... 5 - -  
 Talbot, Misses ..... 7 6 - -  
 Waugh Mrs. .... 5 - -  
 Webster, Mrs. .... 5 - -  
 Wilson's Temperance Hotel ..... 7 - -  
 Sums under 5s. .... 17 15 3  
 Total Dons. .... 66 2 3  
 Total Subs. .... 32 16 -  
 £98 18 3

**NORTH BERWICK BRANCH.**

**President—**  
**Mrs. HAMILTON OGILVY,**  
 of Archerfield and Biel.

**Chairman—**  
**ROBT. GRANT SUTTIE, Esq.**  
 of Rockville.

**Local Committee—**  
**G. A. CONNOR, Esq.**  
**J. E. CREE, Esq.**  
**GEORGE DALZIEL, Esq.**  
**Sir A. BUCHAN HERBURN,**  
 Bart.  
**M. HOUSTON, Esq.**  
**E. S. MACDOUGALL, Esq.**  
**Provost MACINTYRE.**  
**ANGUS MATHERSON, Esq.**  
 M.D.  
**R. F. SHAW STEWART, Esq.**  
**HENRY THORNE, Officer**  
 H.M. Coastguard.

**Medical Officer—**  
**ANGUS MATHERSON, Esq., M.D.**

**Honorary Secretary—**  
**W. H. MONTGOMERY, Esq.**

**Annual Subscriptions.**

|                                        | £. | s. | d. |
|----------------------------------------|----|----|----|
| Brown, Geo., Esq.                      | 10 |    |    |
| Buchan - Hepburn,<br>Sir Archd., Bart. | 2  | 10 |    |
| Connor, G. A. Esq.                     | 1  | 1  |    |
| Craig, Jas., Esq.                      | 1  | 1  |    |
| Cree, Jas. E. Esq.                     | 1  | 1  |    |
| Cree, Mrs. Agnes                       | 1  |    |    |
| Dalziel, George, Esq.                  | 1  |    |    |
| Ewart, Mrs.                            | 10 |    |    |
| Ferguson, Mrs. Jas.                    | 10 |    |    |
| Forbes, J. A. Esq.                     | 10 |    |    |
| Hemingway, C. R.,<br>Esq.              | 1  | 1  |    |
| Hunter, Wm. Esq.                       | 1  | 1  |    |
| Lovelock, A. S. Esq.                   | 10 |    |    |
| Lyon, Mrs. J. R.                       | 1  |    |    |
| Macfie, Mrs. Claude                    | 1  |    |    |
| Per Martue Hotel<br>Co., Ltd           |    |    |    |
| Brewer, General                        | 1  | 1  |    |
| Brocklebank, Mr.<br>and Mrs. E. M.     | 10 |    |    |
| Brown, Edwd.,<br>Esq.                  | 10 | 6  |    |
| Bullock, M. Esq.                       | 1  | 1  |    |
| Dent, S. M. Esq.                       | 10 | 6  |    |
| Eckardstein,<br>Baroness Grace<br>von  | 3  |    |    |
| F. C. B.                               | 10 |    |    |
| Foster, Miss Ger-<br>trude             | 1  |    |    |
| Fowler, L. Esq.                        | 1  |    |    |
| G. M. A.                               | 1  |    |    |
| G. R. M. H.                            | 10 |    |    |
| "Hermione"—<br>"for the chil-<br>dren" | 1  |    |    |
| Kirkhope, John,<br>Esq.                | 1  |    |    |
| Marine Hotel Co.,<br>Ltd.              | 3  | 3  |    |
| Rough, Thos., Esq.                     | 1  | 1  |    |
| Sanderson, Mrs. A.                     | 1  | 1  |    |
| Smith, Dr. Turn-<br>bull               | 1  | 1  |    |
| Smythe, W. Esq.                        | 10 |    |    |
| Snook, H. D. Esq.                      | 10 | 6  |    |
| Steel, Thos. Esq.                      | 1  | 1  |    |
| Toller, C. B. Esq.                     | 10 |    |    |
| Weir, W. C. Esq.                       | 1  | 1  |    |
| McIntyre, Provost.                     | 1  | 1  |    |
| Melville, Miss                         | 1  |    |    |
| Menzies, J. R., Esq.                   | 1  | 1  |    |
| Per J. E. Menzies,<br>Esq. :-          |    |    |    |
| Blyth, B. Hall, Esq.                   | 1  |    |    |
| Craig, Jas. Esq.                       | 1  |    |    |

|                                                         | £.  | s. | d. |
|---------------------------------------------------------|-----|----|----|
| Craig, Robert, Esq.                                     | 1   |    |    |
| D. C.                                                   | 1   |    |    |
| Menzies, C. T. Esq.                                     | 1   |    |    |
| Tenant, F. J. Esq.                                      | 1   |    |    |
| Moncrief, Mrs. W.,<br>Ogilvy, Hamilton,<br>Mr. and Mrs. | 2   |    |    |
| Orphoos, Dr.                                            | 10  |    |    |
| Orr, Mrs.                                               | 10  |    |    |
| Paton, J. Thomson,<br>Esq.                              | 1   | 1  |    |
| Pepps, E. Esq.                                          | 1   | 11 |    |
| Ramsay, R. Esq.                                         | 10  |    |    |
| Smith, H. Esq.                                          | 10  |    |    |
| Smith, Mrs. Finlay                                      | 10  |    |    |
| Speir, R. T. N. Esq.                                    | 10  |    |    |
| Suttie, R. Grant, Esq.                                  | 1   | 1  |    |
| Suttie, The Misses<br>Grant                             | 10  |    |    |
| Swan, Mrs. Jas.                                         | 10  |    |    |
| Wemyss, Earl of                                         | 6   |    |    |
| White, John, Esq.                                       | 1   |    |    |
| Zoete, Dr. W. M. Esq.                                   | 1   |    |    |
| Sums under 10s.                                         | 16  | 6  | 6  |
| Total Subs.                                             | 280 |    |    |

**Donations.**

|                                       |     |    |   |
|---------------------------------------|-----|----|---|
| Collection at August<br>Exercise      | 6   | 14 | 8 |
| Contribution Boxes                    | 3   | 3  | 4 |
| Whitekirk Parish<br>Church Collection | 3   | 4  | 7 |
| Interest on Bank<br>Deposit Receipt   | 1   | 12 | 6 |
| Total Dons.                           | 13  | 15 |   |
| Total Subs.                           | 80  |    |   |
| Total                                 | 293 | 15 |   |

**Island of Lewis.**

**STORNOWAY BRANCH.**

**Local Committee—**  
**Mr. J. N. ANDERSON,** Coal  
 Merchant.  
**Mr. F. BEADLE,** H.M. Coast-  
 guard.  
**Mr. G. EVANS,** H.M. Customs.  
**Mr. JOHN HAROLD,** Steamer  
 Agent.  
**Mr. COLIN G. MACKENZIE,**  
 Solicitor.  
**Dr. MACKENZIE.**  
**Mr. JOHN MACKENZIE,** Fish  
 Curer.  
**Mr. JOHN MACKENZIE,** Mer-  
 chant.  
**Mr. JOHN MACKENZIE,** Ship-  
 broker.  
**Dr. PETER MACLEOD,** Baker.  
**Dr. MACRAE.**  
**Mr. J. M. MORISON,** Fish  
 Curer.  
**Capt. MURDO MORISON.**  
**CHAS. ORRACK,** Esq.  
**Mr. E. ROSS,** Banker.  
**Mr. JOHN SKINNER,** Fishery  
 Officer.  
**Mr. DONALD SMITH,** Fish  
 Curer.  
**Mr. KENNETH SMITH,** Fish  
 Curer.  
**The SHERIFF SUBSTITUTE OF  
 THE DISTRICT.**

**Treasurer—**  
**A. FRASER, Esq.**

**Honorary Secretary—**  
**ÆNEAS M. MACKENZIE, Esq.**

**Annual Subscriptions.**

|                             | £. | s. | d. |
|-----------------------------|----|----|----|
| Fraser, Mr. A.              | 10 |    |    |
| MacIntyre, Mr. Mal-<br>coun | 10 |    |    |
| Mackenzie, Mr. Dun-<br>can  | 10 |    |    |
| Mackenzie, Mr.<br>Æneas M.  | 10 |    |    |
| Total Subs.                 | 22 |    |    |

**Donations.**

|                            |     |    |    |
|----------------------------|-----|----|----|
| Gillespie, C. G. Esq.      | 1   | 1  |    |
| Miller, W. K. Esq.         | 2   | 2  |    |
| Platt, J. A. Esq.          | 5   | 5  |    |
| Smith, Ex-Provost.         | 5   |    |    |
| Waters, Kadclyffe,<br>Esq. | 2   |    |    |
| Contribution Boxes         | 18  | 10 |    |
| Total Dons.                | 11  | 11 | 10 |
| Total Subs.                | 2   |    |    |
| Total                      | 213 | 11 | 10 |

**Wincardineshire.**

**GOURDON BRANCH.**

**President—**  
**JAMES FARQUHAR, Esq.,**  
 Hallgreen.

**Local Committee—**  
**Provost ALFRED GIBB,**  
 Chairman.  
**Dr. CHAS. AYMER.**  
**Mr. GEORGE BONNAR.**  
**Mr. WILLIAM GRAY.**  
**Mr. A. LEGG, sen.**  
**Mr. A. LEGG, jun.**  
**Mr. JAMES MOIR.**  
**Mr. C. MOWATT.**  
**Mr. A. ALLARDYCE RAE.**  
**Mr. BAXTER,** Chief Boat-  
 man, H.M. Coastguard.

**Honorary Secretary—**  
**Rev. JOHN BLOWE,**  
 Bervie.

**Annual Subscriptions.**

|                           | £.  | s. | d. |
|---------------------------|-----|----|----|
| Arbuthnot, Hon. W.        | 1   |    |    |
| Aymer, Dr. Chas.          | 5   |    |    |
| Brown, Rev. J.            | 5   |    |    |
| Farquhar, James, Esq.     | 5   |    |    |
| Farquhar, Colonel         | 3   | 3  |    |
| Gibb, Provost             | 2   | 2  |    |
| Myles, J. Blythe, Esq.    | 10  |    |    |
| Rae, A. Alardyce,<br>Esq. | 5   |    |    |
| Spence, Rev. Dr.          | 5   |    |    |
| Webster, J. H. Esq.       | 10  |    |    |
| Sums under 5s.            | 4   | 9  | 6  |
| Total Subs.               | 217 | 19 | 6  |

**Donations.**

|                  |     |   |   |
|------------------|-----|---|---|
| Collection Boxes | 1   | 9 |   |
| Total            | 218 | 1 | 3 |

**JOHNSHAVEN BRANCH.**

**Lady President—**  
**Miss SOORT, Brotherton.**

**Local Committee—**  
**Mr. JOHN BEATTIE,** Chairman.  
**Mr. JOHN COOPER.**  
**Mr. WILLIAM CUTHBERT.**  
**Mr. JAS. FORD.**  
**Mr. THOMAS MIDDLETON.**  
**Mr. GEO SIMPSON.**  
**Mr. ALEX. WALKER.**  
**Mr. WILLIAM WATSON.**

**Honorary Secretary—**  
**Mr. R. STEWART.**

**Annual Subscriptions.**

|                    | £. | s. | d. |
|--------------------|----|----|----|
| Bailey, Mrs.       | 5  |    |    |
| Beattie, Mr.       | 10 |    |    |
| Couper, Mr. J. H.  | 5  |    |    |
| Douglas, Mrs. Jno. | 5  |    |    |
| Eaglesome, Mrs.    | 5  |    |    |
| Lindores, Mr.      | 5  |    |    |
| Middleton, Mr. T.  | 5  |    |    |
| Nicol, Rev. Mr.    | 5  |    |    |
| Playfair, Mr.      | 10 |    |    |
| Scott, Miss        | 5  |    |    |
| Sheret, Mr.        | 10 |    |    |
| Simpson, Mr.       | 10 |    |    |
| Walker, Mr. A.     | 5  |    |    |
| Sums under 5s.     | 12 |    |    |
| Total Subs.        | 99 | 12 |    |

**Donations.**

|                    |    |    |   |
|--------------------|----|----|---|
| Contribution Boxes | 6  | 1  |   |
| Total              | 29 | 18 | 1 |

**STONEHAVEN BRANCH.**

**Patron—**  
**Sir ALEXANDER BAIRD** of  
 Urrie, Bart., Lord Lieut. of  
 the County.

**President—**  
**Provost MOWAT.**

**Local Committee—**  
**A. B. ANNANDALE.**  
**ROBERT FALCONER.**  
**ALEX. GORDON.**  
**A. W. KUNNEAR.**  
**THOS. MARTIN.**  
**WILLIAM MOWAT.**  
**JAS. OGG.**  
**D. TAYLOR.**  
**E. TINDAL.**

**Treasurer & Hon. Secretary—**  
**DAVID CAER.**

**Annual Subscriptions.**

|                                     |    |   |  |
|-------------------------------------|----|---|--|
| Annandale, A. B.                    | 5  |   |  |
| Baird, Sir Alex. of<br>Urrie, Bart. | 2  | 2 |  |
| Baird, H. R., of<br>Dunris          | 1  |   |  |
| Bayly, H. W.                        | 5  |   |  |
| Crombie, J. W., Esq.,<br>M.P.       | 1  |   |  |
| Falconer, Robert                    | 5  |   |  |
| Kinnear, A. W.                      | 10 |   |  |
| Leslie, Dr.                         | 5  |   |  |
| Martin, Thomas                      | 5  |   |  |
| Mowat, Provost                      | 5  |   |  |
| Mowat, Wm.                          | 5  |   |  |
| Ogg, James                          | 5  |   |  |
| Ritchie, Wm.                        | 1  |   |  |

ANNUAL SUBSCRIPTIONS AND DONATIONS TO BRANCHES. 505

|                    |                |
|--------------------|----------------|
| Tindal, Robert     | £. s. d.       |
| Wallace, Dr.       | 10 - -         |
| Sums under 5s.     | 4 - 6          |
| <b>Total Subs.</b> | <b>£12 7 6</b> |

**Donations.**

|                  |                |
|------------------|----------------|
| Collection Boxes | 1 17 1         |
| <b>Total</b>     | <b>£14 4 7</b> |

**Kirkcudbright.**

**BALCARY (AUCHENCAIRN) BRANCH.**

**Local Committee—**  
 WALTER OVENS, of Torr, Chairman.  
 WILLIAM ALEXANDER.  
 W. D. R. DOTGLAS  
 I. M. KIRWIN.  
 WELLWOOD MAXWELL.  
 JOHN McDOWALL.  
 THOMAS OVENS.

**Honorary Secretary—**  
 J. G. BOYES.

**Annual Subscriptions.**

|                                                             |                |
|-------------------------------------------------------------|----------------|
| Al-xander, Wm., Auchencairn                                 | 5 -            |
| Boyes, J. G.                                                | 5 -            |
| Brown, Wm., Esq., Netherlaw                                 | 1 1 -          |
| Christie, Rev. A. H., B. D.                                 | 5 -            |
| Craig, Jas.                                                 | 5 -            |
| Crawford, H. W. B., Douglas, W. D., Robinson, of Orchar-don | 1 -            |
| Grierson, Wm.                                               | 5 -            |
| Hutchison, John W., Esq., of Edingham                       | 1 -            |
| Kirwin, L. M., Esq.                                         | 1 -            |
| Lawrence, Mrs., Ernespie                                    | 1 -            |
| Lusk, M. E.                                                 | 10 -           |
| Mackie, Mrs., of Auchencairn                                | 2 2 -          |
| McDowall, J., Esq., of Girdstingwood                        | 1 1 -          |
| McKenzie, E. P., Esq., Auchenskeoch                         | 1 1 -          |
| McLaggart, John                                             | 5 -            |
| Maxwell, Wellwood                                           | 10 -           |
| Muir, Walter                                                | 5 -            |
| Ovens, Walter, Esq., of Torr                                | 2 2 -          |
| Wilson, Alex., Dal-beattie                                  | 10 -           |
| Sums under 5s.                                              | 6 6 -          |
| <b>Total Subs.</b>                                          | <b>£15 3 6</b> |

**Donations.**

|                                 |                 |
|---------------------------------|-----------------|
| Collected at Quarterly exercise | 1 9 2           |
| <b>Total</b>                    | <b>£16 12 8</b> |

**KIRKCUDBRIGHT BRANCH.**

**President—**  
 Captain HOFF, R.N.

**Local Committee—**  
 W. MCKEWEN, Provost.  
 ATKINSON HABBISHAW.  
 JOHN MCKIE, R.N.  
 JAMES McMULDROW,  
 Sheriff NAPIER.  
 The Very Rev. Dean SHEEBY.

**Treasurer and Hon. Sec.—**  
 JOHN ANDERSON, Esq.

**Annual Subscriptions**

|                                                          |                 |
|----------------------------------------------------------|-----------------|
| Brown, James                                             | 1 1 -           |
| Burgh of Kirkcud-bright                                  | 5 -             |
| Cairns, W. S.                                            | 10 -            |
| Cavan, Alexander                                         | 5 -             |
| Cavan, James                                             | 5 -             |
| Charteris, Miss                                          | 5 6 -           |
| Comrie, Miss                                             | 5 -             |
| Cunningham, R. D. B.                                     | 5 -             |
| Gibson, John                                             | 5 -             |
| Gordon, Colonel                                          | 1 1 -           |
| Gordon, Sir Wm.                                          | 2 -             |
| Habbishaw, Atkinson                                      | 1 1 -           |
| Habbishaw, Miss                                          | 10 -            |
| Hannah, Andrew                                           | 5 -             |
| Hope, Capt., R.N.                                        | 3 3 -           |
| Hope, Miss                                               | 10 -            |
| Hutchison, J. W.                                         | 1 -             |
| Laidlay, R. W.                                           | 1 -             |
| Lifford, Viscountess MacClellan, Miss Clara              | 1 1 -           |
| MacClellan, John                                         | 1 1 -           |
| Maitland, David                                          | 1 -             |
| Maxwell, J. H.                                           | 10 -            |
| McCulloch, Misses                                        | 5 -             |
| McKewen, Provost                                         | 10 -            |
| McKie, J., R.N.                                          | 5 -             |
| McMuldrow, James                                         | 5 -             |
| Meggot, Misses                                           | 5 -             |
| Milroy, William                                          | 5 -             |
| Milroy, Miss                                             | 5 -             |
| Montgomery, Mrs.                                         | 5 -             |
| Morrison, Capt. A.                                       | 5 -             |
| Muir, Messrs J. & W., Napier, Lawrence T., Neilson, John | 1 -             |
| Neilson, W. Mont-gomerie                                 | 1 1 -           |
| Nicholson, Mrs.                                          | 5 -             |
| Paterson, H. E.                                          | 5 -             |
| Reid, Dr. W. S. S.                                       | 5 -             |
| Reid, Sir R. T., M.P.                                    | 2 -             |
| "Royal Hotel"                                            | 7 -             |
| Sheeby, The Very Rev. Dean                               | 5 -             |
| Skirving, Adam                                           | 1 -             |
| Smith, S., M.P.                                          | 1 -             |
| Turner, the Rt. Rev. Wm., Bishop of Galloway             | 10 -            |
| Whitty, John                                             | 5 -             |
| White-wright, Thos.                                      | 5 -             |
| Wilkinson, John                                          | 5 -             |
| Sums under 5s.                                           | 10 1 6 -        |
| <b>Total Subs.</b>                                       | <b>£44 10 -</b> |

**Donations.**

|                                      |      |
|--------------------------------------|------|
| "A Friend"                           | 10 - |
| Black, Mrs. & Miss                   | 5 -  |
| Cairns, W. & D.                      | 5 -  |
| Clark, Rev. J. G.                    | 5 -  |
| Cliff-McCulloch, Mrs                 | 5 -  |
| Has-ard, Mrs., and Mackenzie, Misses | 10 - |
| Laing, Mrs.                          | 5 -  |
| Macgowan, Capt                       | 10 - |
| MacIachlan, Mrs.                     | 5 -  |

|                    |                  |
|--------------------|------------------|
| Stewart, Mrs.      | £. s. d.         |
| Contribution Boxes | 10 1 -           |
| Sums under 5s.     | 6 14 6 -         |
| <b>Total Dons.</b> | <b>10 14 7 -</b> |
| <b>Total Subs.</b> | <b>44 10 -</b>   |
| <b>Total</b>       | <b>£55 4 7 -</b> |

**Glasgow Branch.**

**Local Committee—**  
 Wm. Cairney, Esq., Chair-man.  
 W. F. G. ANDERSON, Esq.  
 The Hon. J. C. BURNS.  
 Councillor Wm. BURRELL.  
 R. J. LUNLOF, Esq.  
 JOHN A. GALBRAITH, Esq.  
 FRED GARDINER, Esq.  
 JOHN INNES, Esq.  
 GEORGE KERR, Esq.  
 JAMES LILBURN, Esq.  
 Councillor J. P. MACLAY.  
 DAVID McCOWAN, Esq.  
 JOHN A. ROXBURGH, Esq.

**Treasurer—**  
 LEONARD GOW, jun., Esq.

**Secretary—**  
 WILLIAM MARTIN, Esq.,  
 116, St. Vincent Street.

**Annual Subscriptions.**

|                                           |        |
|-------------------------------------------|--------|
| Aitken, Lilburn & Co., Messrs.            | 1 1 -  |
| Ditto, General Shipping Co.               | 1 1 -  |
| Ditto, Glasgow Shipping Co.               | 1 1 -  |
| Aitken, McKenzie & Clapperton, Messrs.    | 1 1 -  |
| Allan, Jas. A., Mr. and Mrs.              | 3 -    |
| Allan, Robert S., Esq.                    | 2 2 -  |
| Allan, Miss J.                            | 5 -    |
| Alston, J. Carfrae                        | 1 -    |
| Anchor Line (Hender-son Bros) Ltd.        | 10 -   |
| Anderson, Messrs. D. and J.               | 2 2 -  |
| Anderson and Co., Messrs. James           | 1 1 -  |
| Arrol, Sir William, M.P.                  | 1 1 -  |
| Arthur & Co. (Limited)                    | 5 5 -  |
| Messrs.                                   | 5 5 -  |
| A. thur, Andrew                           | 5 -    |
| Austin and McAsian, Messrs.               | 10 6 - |
| B., T.                                    | 1 -    |
| Baird and Sons, Ltd., Messrs. Hugh        | 1 1 -  |
| Balloch, Robt. & Co.                      | 10 6 - |
| Bannatyne, Kirk-wood, France & Co.        | 2 2 -  |
| Barclay, Mrs.                             | 10 -   |
| Barclay, Curle & Co., Ltd., Messrs.       | 2 2 -  |
| Barrett, H. Hamilton                      | 10 -   |
| Bell, Bros., and McLelland, Messrs.       | 1 1 -  |
| Bennett, Browne, and Co., Messrs.         | 1 1 -  |
| Biggart & Fulton                          | 10 6 - |
| Binnie, Thos. Esq.                        | 5 -    |
| Black, John & Co.                         | 2 2 -  |
| Black-ater, A. F. & J. C.                 | 10 6 - |
| Blackie and Son, Ltd.                     | 1 1 -  |
| Bleachers' Association, Ltd., per Messrs. | 4 -    |
| Jno. McNab & Co.                          | 4 -    |
| Blyth, R. Esq.                            | 1 -    |

|                                            |          |
|--------------------------------------------|----------|
| Boyd, J. & T., Ltd.                        | £. s. d. |
| Broadfoot & Sons, Messrs. John             | 10 6 -   |
| Brown, A. R., Mac-farlane & Co.            | 2 2 -    |
| Brown, John, Esq.                          | 2 2 -    |
| Blow & Co., Limited, Messrs. J., Clydebank | 2 2 -    |
| Brown & Co., Messrs. J. and T.             | 1 1 -    |
| Browns & Co.                               | 10 -     |
| Browne and Watson                          | 1 -      |
| Brownlee & Co., Messrs., Ltd.              | 1 1 -    |
| Bryce & Co., John                          | 10 6 -   |
| Bryce and Rumpff                           | 1 1 -    |
| Buchanan, A. Esq.                          | 1 1 -    |
| Buchanan, G. M., Esq.                      | 5 -      |
| Bulloch, Lade & Co., Ltd.                  | 1 1 -    |
| Burns, G. & J., Messrs.                    | 2 2 -    |
| Burnet, Mr. and Mrs. J. J.                 | 1 1 -    |
| Burrell and Son, Messrs.                   | 1 11 6 - |
| Bros. C. J. W., per Watson                 | 5 -      |
| Caldwell, Young, & Co.                     | 10 -     |
| Calderonian Tube Co.                       | 1 1 -    |
| Cameron, Hugh                              | 1 1 -    |
| Campbell and Co., Messrs. J. and W.        | 2 2 -    |
| Campbell, Jas. A., L.L.D., M.P.            | 2 -      |
| Campbell, John M., and Son                 | 1 1 -    |
| Campbell, Mrs.                             | 10 -     |
| Cargill, D. S., Esq.                       | 10 6 -   |
| Cayzer, Irvine & Co.                       | 5 5 -    |
| Chrystal, Robert, Esq.                     | 2 2 -    |
| Cleland, Prof., M.D., L.L.D.               | 1 -      |
| Clyde Corinthian Yacht Club                | 1 1 -    |
| Clyde Shipping Co.                         | 12 12 -  |
| Coats, Messrs., Paisley                    | 10 -     |
| Cochran, A. and R.                         | 1 1 -    |
| Collins, Sons, and Co., Ltd., Messrs. Wm.  | 2 2 -    |
| Colville, Archd., Esq.                     | 10 -     |
| Connal & Co., Messrs., Limited             | 1 1 -    |
| Connell and Co., Messrs. Charles           | 1 1 -    |
| Cornfoot & Co., Messrs. James              | 10 6 -   |
| Crawford & Son, Ltd., Messrs. Danl.        | 10 -     |
| Crawford and Rowat                         | 1 1 -    |
| Crawford, Cree, and Co., Messrs.           | 1 1 -    |
| Crawford, Duff & Co.                       | 1 1 -    |
| Crombie, Mrs.                              | 10 6 -   |
| Crum, W. S., Thorn-lebank                  | 1 1 -    |
| Davidson, Arthur                           | 5 -      |
| Denniston, Peter, and Co.                  | 1 1 -    |
| Denny & Co.                                | 1 1 -    |
| Denny, Wm., & Bros.                        | 2 2 -    |
| Dick, G. Handa-yde, Esq.                   | 1 1 -    |
| Dick, Messrs. W. B. and Co., Ltd.          | 10 6 -   |
| Donaldson Brothers, Messrs.                | 5 5 -    |
| Douglas, R. & Son, Messrs.                 | 1 1 -    |
| Dow, Archd. Esq.                           | 1 1 -    |
| Dubs & Co., Messrs., Employees of          | 10 -     |
| Dunlop, Thos. and Sons, Messrs.            | 1 1 -    |
| Dunn, Jas. and Sons                        | 1 1 -    |
| Eadie and Co., Archd.                      | 2 2 -    |
| Eastmans, Limited                          | 1 1 -    |
| Edmiston & Michells, Messrs.               | 1 1 -    |
| Edmiston, J. and R.                        | 10 6 -   |

| £. s. d.                                                      |        | £. s. d.                                                   |        | £. s. d.                                   |         | £. s. d.                                                       |        |
|---------------------------------------------------------------|--------|------------------------------------------------------------|--------|--------------------------------------------|---------|----------------------------------------------------------------|--------|
| Elder, Mrs. ....                                              | 5 -    | Kerr, Newton, & Co. Messrs. ....                           | 1 1 -  | Moncreiff, Bar, P. terson, & Co Mess ra. 2 | 2 -     | Spencer, John (Coat-bridge), Limited. . .                      | 1 1 -  |
| Ewing & Co. Messrs. James. ....                               | 1 1 -  | Kidston & Co. Messrs. A. G. ....                           | 2 2 -  | Moore, Taggart, and Co. Messrs. ....       | 10 6 -  | Spi-lrs, Service & Co., Messrs. ....                           | 1 1 -  |
| Fairfield Shipbuilding Co., Limited. ....                     | 2 2 -  | Kinning Park Co-operative Society, Ltd. ....               | 5 -    | Moore, Carson, & Watson. ....              | 10 6 -  | Steel, Coulson, and Co., Messrs., Ltd. .                       | 1 1 -  |
| Ferguson and Reid, Messrs. ....                               | 1 1 -  | Kirkwood, Jas., and Son, Messrs. ....                      | 1 1 -  | Morris and Co. ....                        | 1 1 -   | Stephen and Sons, Messrs. Alexander. .                         | 2 2 -  |
| Ferguson & Sons, Messrs. James. ....                          | 10 6 - | Laidlaw, R. and Son, Messrs. ....                          | 1 1 -  | Muirhead and Guthrie Smith, Messrs. ....   | 1 1 -   | Stevenson, D. M. and Co., Messrs. ....                         | 5 5 -  |
| Ferguson and Bros. Messrs. J. ....                            | 1 1 -  | Laird, Alex. A. & Co., Messrs. ....                        | 1 1 -  | Murray, James W. Esq. ....                 | 1 1 -   | Stevenson, James, Esq. ....                                    | 2 2 -  |
| Findlay, R. E. Esq. .                                         | 1 1 -  | Laird & Macintyre, Messrs. ....                            | 1 1 -  | Napier, Jas. S. Esq. .                     | 3 3 -   | Stevenson, Carille & Co., Limited. ....                        | 1 1 -  |
| Finlay & Co. Messrs. James. ....                              | 2 2 -  | Lamont, Henry & Co. Lander, Mrs. T. Eaton. ....            | 10 -   | Neilson, Reid & Co. .                      | 2 2 -   | Stewart, A. & J., and Menzies, Limited. .                      | 1 1 -  |
| Fleming, Tarbett, Esq. ....                                   | 2 2 -  | Langlands and Son, Messrs. M. ....                         | 1 1 -  | Neilson & Maxwell, .                       | 1 1 -   | Stewart & McDonald, Messrs. ....                               | 1 1 -  |
| Fleming, P. and R. & Co. ....                                 | 1 1 -  | Law, Thos. and Co. .                                       | 1 1 -  | Nimmo, Jas. & Co., Ltd. ....               | 1 1 -   | Stewart, D. Y. & Co. .                                         | 2 2 -  |
| Fraser and Sons, Messrs. John, Ltd. .                         | 1 1 -  | Leisler, Bock, and Co. Messrs. ....                        | 1 1 -  | Ormiston, J. W. & Sons. ....               | 1 1 -   | Stewart, Mrs. W. H. .                                          | 1 1 -  |
| Fraser, Kirkpatrick, and Smith. ....                          | 2 2 -  | Lewis & Smith. ....                                        | 5 -    | Outram & Hamilton .                        | 1 1 -   | Stuart, John, Esq. .                                           | 5 -    |
| Galbraith, Jas. L. .                                          | 1 -    | Letzler, Greis and Co. .                                   | 1 1 -  | Paterson and Son, Messrs. Wm. ....         | 1 1 -   | Summerlee and Mess-end Iron and Steel Co., Messrs. Ltd. ....   | 3 3 -  |
| Galbraith, John A. Esq.                                       | 2 2 -  | Little, James, & Co. .                                     | 3 3 -  | Paterson, Jas. & Co. .                     | 1 1 -   | Tatlock, R. R., & Thomson. ....                                | 1 1 -  |
| Gardiner, Jas. & Co. .                                        | 1 1 -  | Lorimer & Moyes, Messrs. ....                              | 10 6 - | Pattison, Jas. M. Esq.                     | 10 -    | Teacher, Mrs. Wm. .                                            | 2 2 -  |
| Gardner, J. A. ....                                           | 10 -   | Love & Stewart, Messrs. ....                               | 1 1 -  | Phillips, John, & Co. Messrs. ....         | 10 -    | Teacher and Sons, Messrs. William. .                           | 2 2 -  |
| Garroway, R. & J. .                                           | 1 1 -  | Macacthur, J. S. .                                         | 10 6 - | Pirrie, Foots, and Co. Messrs. ....        | 1 1 -   | Templeton and Co. Messrs. James. .                             | 2 2 -  |
| Gibson & Clark, Messrs. ....                                  | 1 1 -  | Macbeth & Gray. .                                          | 10 -   | Prentice, Service & Henderson. ....        | 4 4 -   | Thom and Cameron, Ltd., Messrs. ....                           | 1 1 -  |
| Gilbert, Mrs. Crerar. .                                       | 1 1 -  | MacBryne, D. Esq. .                                        | 1 1 -  | Raeburn and Verel, Messrs. ....            | 2 2 -   | Thomson, Dickie & Co., Messrs. ....                            | 1 1 -  |
| Gillilan & Co., Messrs. J. & T. .                             | 10 -   | MacFarlane, Geo. Gray, & Co. ....                          | 1 1 -  | Raiston, Goodwin & Co. Messrs. ....        | 1 1 -   | Thomson and Gray, Messrs. ....                                 | 10 -   |
| Glasgow Steam Shipping Co., per Messrs. John Black & Co. .... | 2 2 -  | MacIndoe, Alex. Esq. .                                     | 1 -    | Rankin and Sons, Messrs. W. ....           | 10 6 -  | Thomson, J. D. Esq. .                                          | 10 6 - |
| Glen, Mrs. Margaret Pollock. ....                             | 2 2 -  | MacKay, T. & Co. .                                         | 1 1 -  | Rankine and Son, Messrs. James. .          | 1 1 -   | Tilhe & Henderson. .                                           | 1 1 -  |
| Globe Parcel Express Ltd. ....                                | 10 6 - | MacKenzie, Robertson & Co. ....                            | 1 1 -  | Reid and Son, Messrs. Alex. ....           | 10 6 -  | Train & Macintyre, Ltd. ....                                   | 10 6 - |
| Gordon & Co., Messrs. Geo. ....                               | 1 1 -  | Mackinnon and Co. Messrs. William. .                       | 2 2 -  | Reid, Dr. W. L. ....                       | 1 1 -   | United Co-operative Baking Society, Ltd.                       | 7 7 -  |
| Gourlay, Robert, Esq.                                         | 1 1 -  | MacLae, A. Crum, Esq. ....                                 | 1 1 -  | Robb, Moore, & Co. Messrs. ....            | 10 6 -  | United Turkey Red Co., Ltd. ....                               | 2 -    |
| Gow, Harrison & Co., Messrs. ....                             | 2 2 -  | MacLay, Murray, and Spens, Messrs. .                       | 2 2 -  | Robertson & Baxter, Messrs. Ltd. ....      | 1 1 -   | Ure, Mrs. Cairndhu. .                                          | 2 2 -  |
| Graham, Messrs. A. J. and A. ....                             | 2 2 -  | MacLay & McIntyre. .                                       | 7 7 -  | Robertson, Messrs. L. and R. H. ....       | 1 1 -   | Walker & Co. Messrs. John. ....                                | 10 6 - |
| Graham, James, Esq.                                           | 2 2 -  | MacLellan, Messrs. P. and W. ....                          | 2 2 -  | Robertson, Wm. Esq. .                      | 1 1 -   | Watson and Co. Messrs. James. .                                | 3 3 -  |
| Graham, Wm., & Co. 2 -                                        |        | Macpherson, H. S. and Co. ....                             | 1 1 -  | Robertson, Wm. Esq. .                      | 1 1 -   | Watson Bros. ....                                              | 2 2 -  |
| Gray, Dunn, and Co. Messrs. ....                              | 1 1 -  | McClure, Naismith, Brodie & Co. Messrs.                    | 1 1 -  | Robertson, W. and Son, Messrs. ....        | 5 -     | Watson, Gov. and Co., Messrs., Ltd. .                          | 1 1 -  |
| Grischott, and Co. .                                          | 1 1 -  | McCowan, David, Esq.                                       | 1 1 -  | Rodger, Edward, Esq. .                     | 10 6 -  | Watson, John E. Esq. ....                                      | 10 6 - |
| Gumprecht & Stewart                                           | 10 6 - | McDowall, Steven, and Co. Ltd. Messrs.                     | 2 2 -  | Rodger, Jas. G. Esq. .                     | 10 6 -  | Wat, Son and Co., Messrs. ....                                 | 1 1 -  |
| Hardie, J. & Co. ....                                         | 10 6 - | McGregor, J. C. & Co. Messrs. ....                         | 1 -    | Roed, McNair & Co. .                       | 1 -     | Weir & Co., Messrs. Andrew. ....                               | 3 3 -  |
| Harrington, J. P. Ltd.                                        | 1 1 -  | McGrigor, Donald & Co. ....                                | 2 2 -  | Rose, Murlison, and Thomson, Messrs. .     | 1 1 -   | Wemyss Bay English Episcopal Church, per Lord Inverclyde. .... | 6 - 10 |
| Hart, Arthur. ....                                            | 10 6 - | McLaren, Sons & Co. Limited, Messrs. William. ....         | 1 -    | Ross, John, Esq. ....                      | 2 2 -   | White, Messrs. John and James. ....                            | 3 3 -  |
| Hay & Sons, Messrs. J.                                        | 1 1 -  | McCall and Stephen. .                                      | 10 6 - | Rowley & Dick. ....                        | 10 6 -  | Wilson and Son, Messrs. Jas. ....                              | 1 1 -  |
| Hedderwick, James & Sons, Messrs. .                           | 1 1 -  | McClelland, Ker & Co. ....                                 | 1 1 -  | Royal Clyde Yacht Club. ....               | 2 2 -   | Woodrow, Alexander, & Son, Messrs. ....                        | 10 6 - |
| Henderson and Co., Ltd., Messrs. D. and W. ....               | 2 2 -  | McCracken, S. W., L.D.S. ....                              | 1 1 -  | Sandeman, Messrs. D. & Co. ....            | 10 6 -  | Worlie and Co. ....                                            | 1 1 -  |
| Henderson and Co. Messrs. Patrick. .                          | 5 5 -  | McEwan, Robt. D. Esq. ....                                 | 10 6 - | Sandeman, J. Glas, Esq. ....               | 1 1 -   | Wright, Graham & Co. ....                                      | 10 6 - |
| Henry, A. and S., Ltd. ....                                   | 1 1 -  | McEwen, Robert, Esq. ....                                  | 1 1 -  | Scott & Sons. ....                         | 1 -     | Wright, Johnston, McKenzie, and Roxburgh, Messrs. .            | 2 2 -  |
| Hill, B. and J. M. Brown, and Co. .                           | 2 2 -  | McKellar, John C. Esq. ....                                | 1 -    | Scott, Colin, & Co. .                      | 1 1 -   | Young & Co., J. & R. .                                         | 1 1 -  |
| Holmes, Kerr, and Hedderwick. ....                            | 10 6 - | McNab & Co., Messrs. John, Workers. .                      | 2 2 -  | Sheriff, Geo. ....                         | 1 -     | Sums under 5s. ....                                            | 7 6 -  |
| Honeyman, Michael, Esq. ....                                  | 10 -   | McSymon & Potter. .                                        | 1 1 -  | Singleton, Dunn, & Co. ....                | 1 1 -   |                                                                |        |
| Howat, Messrs. D. G. & Co. ....                               | 1 -    | McTear, Robt. & Co. Malloch, Messrs. C. and J. ....        | 10 6 - | Skinner's Incorporation of. ....           | 2 2 -   |                                                                |        |
| Howard, Houlder, Malcolm & Co. .                              | 1 1 -  | Mann, Byars, and Co. Messrs. ....                          | 1 1 -  | Skinner and Co. Messrs. Thomas. .          | 2 2 -   |                                                                |        |
| Hurler and Campsie Alum Co. ....                              | 1 1 -  | Matthews, MacLay & Manson. ....                            | 1 1 -  | Skinner and Son, Messrs. W., Ltd. .        | 1 1 -   |                                                                |        |
| Hutcheson, Jas. and Sons. ....                                | 10 6 - | Miller & Co. Messrs. G. Miller, Son & Co. Messrs. James. . | 2 2 -  | Sloan & Co. Messrs. William. ....          | 2 2 -   |                                                                |        |
| Hydepark Foundry Company. ....                                | 10 6 - | Mitchell, A., Jun.'s Sons. ....                            | 10 -   | Smellie & Fraser. .                        | 1 1 -   |                                                                |        |
| Inglis, Messrs. A. and J. ....                                | 2 2 -  | Mitchells, Johnston & Co. ....                             | 1 1 -  | Smith and Sharp, Messrs. ....              | 1 1 -   |                                                                |        |
| Jackson, R. Esq., Bearsden. ....                              | 10 -   |                                                            |        | Smith and Sons, Messrs. George. .          | 10 10 - |                                                                |        |
| Johnstone, Jas. Esq. .                                        | 1 1 -  |                                                            |        | Smith and Wellstood. .                     | 10 6 -  |                                                                |        |
| Kelly & Co. Messrs. .                                         | 1 1 -  |                                                            |        | Snodgrass, Messrs. J. and R. ....          | 1 1 -   |                                                                |        |
| Ker, William, Esq. .                                          | 2 2 -  |                                                            |        | Spencer and Co., Messrs. James. .          | 10 6 -  |                                                                |        |
| Ker, David S. Esq. .                                          | 10 6 - |                                                            |        |                                            |         |                                                                |        |
| Kerr, Andersons and Macleod, Messrs. .                        | 2 2 -  |                                                            |        |                                            |         |                                                                |        |

Total Subs. £483 18 4

Legacies.

Hamilton, Trustees of the late G.W. . 25 5 3

Hardie, Trustees of the late W.A.C. . 225 - -

Young, Trustees of the late T. Graham. .... 1005 13 10

Total. .... £1739 17 5

# ANNUAL SUBSCRIPTIONS AND DONATIONS TO BRANCHES. 507

## W. Inlithgowshire.

### BO'NESS BRANCH.

**Local Committee—**  
**JOHN DENHOLM & Co.**  
**W. DONALDSON, Esq.**

**Annual Subscriptions.**

|                                                                   | <i>£ s. d.</i> |
|-------------------------------------------------------------------|----------------|
| Ballantine, A. & Sons                                             | 5 - -          |
| Ra lantine, A. & Sons                                             | 5 - -          |
| Employees.....                                                    | 6 - -          |
| Bo'n ss Iron Co., Ltd., Employees                                 | 1 17 6         |
| Brigens Coal Co., Employees.....                                  | 5 11 9         |
| Cadell, H. M.....                                                 | 1 1 -          |
| Cald-r, James & Co., Employees.....                               | 12 - -         |
| Colville, Jam s & Co.....                                         | 5 - -          |
| Denholm, John & Co.....                                           | 10 - -         |
| Ditto. Employees                                                  | 2 4 9          |
| Donaldson, Wm.....                                                | 10 6 -         |
| Gardiner, Rev. R.....                                             | 5 - -          |
| Jeffrey, John, Col- lected by Boat.....                           | 11 6 -         |
| Johnst-n & Co.....                                                | 5 - -          |
| Love & Stewart.....                                               | 5 - -          |
| Love, Stewart & Co., Marshall & Duguid, Employees.....            | 14 - -         |
| Mickie & Co., Em- ployees.....                                    | 18 6 -         |
| Morrison, James, Leavison Foundry, Employees.....                 | 7 2 -          |
| Morrison, William, West End Foun- dry, Employees..                | 16 3 -         |
| Peid & Rankin.....                                                | 1 - -          |
| Royal Bank of Scot- land, collected by..                          | 10 6 -         |
| Smith, Marshall & Co.....                                         | 5 - -          |
| West Lothian Pottery Co. Ltd. Employees, per John McNay, Esq..... | 3 6 -          |
| Wilson, D. & Son.....                                             | 5 - -          |
| Sums under 5s.....                                                | 5 - -          |
| <b>Total.....</b>                                                 | <b>£29 1 5</b> |

## Nairnshire.

### NAIRN BRANCH.

**Local Committee—**  
**J. S. ROBERTSON, Esq. Chair- man.**  
**J. ADAMSON, Esq.**  
**D. MAIN BAILLIE, Esq.**  
**GEORGE BAIN, Esq.**  
**Colonel CLARKE, of Acha- reidh.**  
**Dr. CRUCKSHANK.**  
**H. T. DONALDSON, Esq.**  
**J. FRASER, Esq.**  
**J. GORDON, Esq.**  
**W. LIGHTBODY, Esq.**  
**J. MCINTOSH, Esq.**  
**W. C. NEWBIGGING, Esq.**  
**Dr. SUTTER.**  
**J. SINCLAIR, Esq.**

**Honorary Secretary—**  
**Mr. ALEXANDER MAIN.**

## Annual Subscriptions.

|                                     | <i>£. s. d.</i> |
|-------------------------------------|-----------------|
| Adamson, J.....                     | 5 - -           |
| Baillie, D. M.....                  | 5 - -           |
| Baillie, Mrs., of Lochloy.....      | 5 - -           |
| Bain, Geo, Esq.....                 | 5 - -           |
| Brodie, Lady Dawson 1 - -           | -               |
| Cawdor, Earl.....                   | 2 - -           |
| Clarke, Colonel, of Achareidh.....  | 1 - -           |
| Cruickshank, Dr.....                | 5 - -           |
| Donaldson, H. T.....                | 10 - -          |
| Dunbar, Lady, of Boath.....         | 10 - -          |
| Finlay, Sir B. B., K.C., M.P.....   | 1 1 -           |
| Fraser, John, Esq.....              | 5 - -           |
| Gordon, John, Ship- ping Agent..... | 10 6 -          |
| Gordon, Hon. J. E., M.P.....        | 1 1 -           |
| Holland, J. G. Esq. 1 - -           | -               |
| Inverness Town Council.....         | 3 3 -           |
| Lightbody, Wm. Esq.....             | 70 - -          |
| Main, Alexander, Esq.....           | 5 - -           |
| McIntosh, Jas. Esq.....             | 5 - -           |
| Newbigging, W. C. Esq.....          | 1 1 -           |
| Parker, Mrs.....                    | 10 6 -          |
| Pullar, Mrs.....                    | 1 - -           |
| Robertson, J. S. Esq.....           | 10 6 -          |
| Roe, John, Esq.....                 | 5 - -           |
| Roe, Mrs., of Holme Roe.....        | 1 - -           |
| Sclanders, Dr.....                  | 5 - -           |
| Sinclair, J.....                    | 5 - -           |
| Sutter, Dr.....                     | 5 - -           |
| Turnbull, W. Esq.....               | 10 - -          |
| Whitelaw, Wm. Esq. 1 - -            | -               |
| <b>Total Subs.....</b>              | <b>£20 19 6</b> |

**Donations.**

|                        |                  |
|------------------------|------------------|
| McKissack, Geo.....    | 5 - -            |
| Sums under 5s.....     | 5 - -            |
| Contribution Boxes..   | 7 5 -            |
| <b>Total Dons.....</b> | <b>17 5 -</b>    |
| <b>Total Subs.....</b> | <b>£20 19 6</b>  |
| <b>Total.....</b>      | <b>£21 16 11</b> |

## Orkney Islands.

### LONGHOPE BRANCH.

**President—**  
**THOMAS MIDDLEMORE, Esq.**

**Vice-President—**  
**Rev. JAMES RUSSELL.**

**Local Committee—**  
**Mr. Wm. LINKLATER.**  
**Mr. Wm. MAWICK.**  
**Mr. B. STOUT.**

**Honorary Secretary—**  
**Capt. JOHN MENZIES.**

**Annual Subscriptions.**

|                                       | <i>£. s. d.</i> |
|---------------------------------------|-----------------|
| Menzies, Capt. John -                 | 5 - -           |
| Middlemore, Thos. Esq.....            | 1 1 -           |
| Sums under 5s. and Collection Boxes.. | 2 11 -          |
| <b>Total.....</b>                     | <b>£3 17 -</b>  |

## STROMNESS BRANCH.

**Local Committee—**  
**Mr. A. T. DALL, Chairman.**  
**Capt. G. G. BAILLIE.**  
**Capt. GEORGE BULTON.**  
**W. D. FIRTH.**  
**Mr. JOHN MACKAY.**  
**Capt. JAMES MILLER.**  
**Mr. J. A. SHEARER.**  
**Mr. A. STEWART.**  
**Mr. A. B. TERRAS.**  
**Mr. W. H. WATT.**  
**Capt. WYLIE.**

**Honorary Secretary—**  
**Capt. G. BAILLIE.**

**Annual Subscriptions.**

|                                       | <i>£. s. d.</i> |
|---------------------------------------|-----------------|
| Baillie, Capt. Geo....                | 5 - -           |
| Dall, A. T.....                       | 5 - -           |
| Mackay, John.....                     | 5 - -           |
| Zetland, The Most Hon. the Marquis of | 5 - -           |
| Sums under 5s.....                    | 5 12 -          |
| <b>Total Subs..</b>                   | <b>11 7 -</b>   |

**Donations.**

|                                                              |                |
|--------------------------------------------------------------|----------------|
| Contribution Boxes—                                          | -              |
| Commercial Hotel ..                                          | 6 - -          |
| Mason's Arms ..                                              | 10 - -         |
| Collected on board the lighthouse steamer <i>Pole Star</i> , | 18 - -         |
| <b>Total.....</b>                                            | <b>£13 1 -</b> |

## Peeblesshire.

### PEEBLES BRANCH.

**President—**  
**Local Committee—**  
**PROVOST BALLANTYNE.**  
**W. BUCHAN, Esq.**  
**Rev. R. BURGESS.**  
**JAMES INGLIS, Esq.**  
**J. RAMSAT SMITH, Esq.**

**Honorary Secretary—**  
**J. RAMSAT SMITH, Esq., Solicitor.**

**Annual Subscriptions.**

|                      | <i>£. s. d.</i> |
|----------------------|-----------------|
| Graham, Miss .....   | 1 - -           |
| Gray, Matthew.....   | 5 - -           |
| Hay, Miss.....       | 5 - -           |
| Russell, Misses..... | 5 - -           |
| Sums under 5s.....   | 11 - -          |
| <b>Total ....</b>    | <b>£2 6 -</b>   |

(Owing to the lamented death of the late Hon. Sec., Dr. Connel, the subscriptions were not collected at the usual time; hence the unusually small total for last year.)

## Perthshire.

### PERTH BRANCH.

**President—**  
**Sir ROBERT PULLAR.**

**Local Committee—**  
**Lord PROVOST MCGREGOR.**  
**Ex-Lord PROVOST DEWAR, M.P.**  
**Ex-Lord PROVOST WILSON.**  
**Ex-Dean of Guild PIRBIE.**  
**Ex-Dean of Guild WOTHER- spoon.**  
**Baillie WRIGHT.**  
**Ex-Baillie MCNICOLL.**  
**MELVILLE JAMESON, Esq., Fernhill.**  
**GEORGE GRAY, Esq., Bowers- well.**  
**PETER CAMPBELL, Esq., Lignwood.**  
**Rev. Mr. MAIN.**  
**„ P. A. GORDON CLARK.**  
**„ Mr. SUTHERLAND.**  
**„ Mr. KENNEDY.**  
**„ GEO. D. STIBBARD.**

**Treasurer—Miss GARDNER, Orchard Bank, Perth.**

**Secretary—**  
**J. A. GARDNER, Fairmount View, Perth.**

**Annual Subscriptions.**

|                                   | <i>£. s. d.</i> |
|-----------------------------------|-----------------|
| Anonymous, per Miss Gardner.....  | 1 - -           |
| Ditto ditto.....                  | 10 - -          |
| Campbell, P. Esq. . . . .         | 1 - -           |
| Coates, Mrs.....                  | 10 - -          |
| Crawford, Mrs.....                | 5 - -           |
| Donald, Miss.....                 | 5 - -           |
| Glog, Miss.....                   | 10 - -          |
| Grasby, Mrs.....                  | 5 - -           |
| Mackay, W. Esq.....               | 5 - -           |
| McEwen, Jas Esq. . . . .          | 5 - -           |
| Milne, Mrs., Atholl Crescent..... | 10 - -          |
| Newlands, Misses.....             | 5 - -           |
| Pullar, Albert E. Esq.....        | 1 - -           |
| Pullar, Herbert S., Esq.....      | 10 - -          |
| Pullar, Mrs. James F.....         | 10 - -          |
| Pullar, Sir Robert ..             | 2 2 -           |
| Pullar, Rufus D., Esq. 1 - -      | -               |
| Tuke, Alfred, Esq. . . . .        | 10 - -          |
| Wright, John, & Co. -             | 5 - -           |
| Sums under 5s. ....               | 4 6 6           |
| <b>Total.....</b>                 | <b>£15 13 6</b> |

**Perthshire.**

**GREENOCK BRANCH.**

**Local Committee—**  
**PROVOST SHANKLAND, Chair- man.**  
**J. D. CLINK, Esq.**  
**ROBERT KEER, Esq.**  
**ALEXANDER P. LYLE, Esq.**  
**D. MACDOUGALL, Esq.**  
**EDWARD MAXWELL, Esq.**

**Honorary Secretary—**  
**ALEXANDER ANDREW, Esq., Writer.**

(No List for 1901.)

**Roxburghshire.**

**KELSO BRANCH.**

President—  
Rev. J. G. S. NAPIER.

Local Committee—  
P. STORMONTH DARLING, Esq.,  
Edenbank.  
JAMES SMITH, Esq., J.P.,  
Mount Oswald.

Honorary Secretary—  
Mr. ALEXANDER MUIRHEAD.

**Annual Subscriptions.**

|                             | £. | s. | d. |
|-----------------------------|----|----|----|
| Brown, Miss                 | 5  | -  | -  |
| Darling, P. Stormonth, Esq. | 5  | -  | -  |
| Dunn & Son, Messrs.         | 5  | -  | -  |
| A.                          | 5  | -  | -  |
| Kemp, Mr.                   | 5  | -  | -  |
| Laing, Geo. Esq.            | 10 | -  | -  |
| Logan, P. Esq.              | 5  | -  | -  |
| Muirhead & Purves, Messrs.  | 5  | -  | -  |
| Smith, T. D. Crichton, Esq. | 5  | -  | -  |
| Tait, David W. S. Esq.      | 5  | -  | -  |
| Sums under 5s.              | 4  | 12 | -  |

Total .....£7 2

**MELROSE BRANCH.**

President—

Local Committee—  
JAMES CURLE, Esq.,  
Rev. R. SANDERS, B.D.  
A. MURISON SMALL, Esq.,  
W.S.  
Rev. HUGH STEVENSON.

Honorary Secretary and Treasurer—  
A. MURISON SMALL, Esq.,  
W.S.

**Annual Subscriptions.**

|                          |    |   |   |
|--------------------------|----|---|---|
| Baillie, Miss            | 5  | - | - |
| Baillie, Miss M. T.      | 5  | - | - |
| Blair, Gen., V.C., C.B.  | 1  | - | - |
| Boswell, Major-Gen.      | 10 | - | - |
| Curie, James, Esq.       | 1  | - | - |
| Curie, James, junr.      | 10 | - | - |
| Erskine, Charles, Esq.   | 5  | - | - |
| Fairbairn, J. J. Esq.    | 1  | - | - |
| Gardner, Miss            | 5  | - | - |
| Home, Colonel C.         | 1  | - | - |
| Kidd, Henry, Esq.        | 10 | - | - |
| Meiklam, Miss            | 1  | - | - |
| Muir, Fines. T. Esq.     | 5  | - | - |
| Polwarth, Lord and Lady  | 1  | - | - |
| Ritchie, D. Norman, Esq. | 10 | - | - |
| Roberts, T. J. S. Esq.   | 1  | - | - |
| Rutherford, Mrs.         | 5  | - | - |
| Small, A. Murison        | 5  | - | - |
| Todd, Miss               | 10 | - | - |
| Sums under 5s.           | 4  | 2 | - |

Total .....£15 7

**Stirlingshire.**

**BANNOCKBURN BRANCH.**

(No Local Committee.)

Treasurer—  
Ed. L. WILSON, Esq.

**Annual Subscriptions.**

|                                          | £. | s. | d. |
|------------------------------------------|----|----|----|
| Coll. by Miss Currie—<br>Gillespie, Mrs. | 5  | -  | -  |
| Wilson, Mrs. Col.                        | 10 | -  | -  |
| Sums under 5s.                           | 3  | 3  | -  |

Coll. by Miss Wilson—  
Sums under 5s. .... 1 7 1

Collected by Miss Devoan—  
Wilson, Miss 5 | - | - |

Sums under 5s. .... 1 7 9

Coll. by Miss Bain—  
Sums under 5s. .... 1 8 6

Collected by Misses Kay and Macfarlane—  
Baird, Hugh, Esq. 1 | 1 | - |

Maitland, Mrs. Steel 5 | - | - |

Sums under 5s. .... 2 1 -

Donation—"A Friend"  
Gatorath, Wm. K., Esq., London 10 | - | - |

Wilson, Alex. Esq. 1 | 1 | - |

Wilson, Ed. L. 2 | 2 | - |

Total .....£25 17 4

**FALKIRK BRANCH.**

Local Committee—

J. A. HARVIE-BROWN, Esq.,  
of Dunipace Patron.  
JAMES WILSON, Esq., President.  
Major DOBBIE, Vice-President.

JAMES AITKEN, Esq., of  
Glenberrie.  
JAMES H. AITKEN, Esq.  
ROBERT BAIRD, Esq.  
CHARLES BROWN, Esq.  
S. H. COSE, Esq.  
J. COOKE GRAY, Esq.  
Ex-Provost GRIFFITHS.  
JOHN H. MELVILLE, Esq.  
ROBERT ORR, Esq., of  
Kilnaird.  
M. H. SHAW STEWART, Esq.,  
of Catnock, M.P.  
R. M. SUTHERLAND, Esq., of  
Solsgirth.  
ROBERT WILSON, Esq.

Hon. Sec. and Treasurer—  
ROBERT HILL LOCHHEAD,  
Commercial Bank.

**Annual Subscriptions.**

|                                             | £. | s. | d. |
|---------------------------------------------|----|----|----|
| Aitken, James, Esq.                         | 2  | -  | -  |
| Aitken, James H. Esq.                       | 1  | -  | -  |
| Baird, John, Esq.                           | 1  | -  | -  |
| Baird, Rob't, Esq.                          | 1  | -  | -  |
| Baird, William, Esq.                        | 1  | -  | -  |
| Brodie, Lady Anne Dawson                    | 3  | -  | -  |
| Brown, J. A. Harvie, Esq.                   | 5  | -  | -  |
| Buchanan, A.G. Esq.                         | 1  | -  | -  |
| Cochrane, J. B. Esq.                        | 1  | -  | -  |
| Dobbie, Major Rob't, D. L.                  | 2  | 2  | -  |
| Fairlie, H. C. Esq.                         | 3  | 3  | -  |
| Fairlie, J. S.                              | 10 | -  | -  |
| Grahamston and Bainsford Baking Society     | 2  | -  | -  |
| Grahamston & Bainsford Co-operative Society | 3  | -  | -  |
| Griffiths, A. Esq.                          | 1  | -  | -  |
| Hog, T. A. Esq.                             | 1  | -  | -  |
| Jones, James, Esq.                          | 1  | -  | -  |
| Kinross Henry, Esq.                         | 10 | -  | -  |
| Melville, J. H.                             | 1  | -  | -  |
| Mitchell, David, Esq.                       | 1  | -  | -  |
| Nimmo, Alex., Esq.                          | 1  | -  | -  |
| Nobel's Explosives Employees                | 1  | -  | -  |
| Orr, Robert, Esq.                           | 3  | -  | -  |
| Rosebank Distillery Co.                     | 1  | 1  | -  |
| Smith, Geo.                                 | 1  | -  | -  |
| Stewart, M. H. Shaw, Esq., M.P.             | 1  | -  | -  |
| Sutherland, R. M. Esq.                      | 5  | -  | -  |
| Weir, Provost John                          | 10 | -  | -  |
| Wilson, James, Esq.                         | 6  | -  | -  |
| Wilson, Robert, Esq.                        | 1  | 1  | -  |
| Small Sums                                  | 7  | 6  | -  |

Total Subs. ... 52 4 6

**Donations.**

|                    |    |    |   |
|--------------------|----|----|---|
| Contribution Boxes | 9  | -  | - |
| Total              | 52 | 13 | 6 |

**GRANGEMOUTH BRANCH.**

Local Committee—  
Ex-Provost MACKAY,  
Baillie HENDRIE,  
S. P. JACKSON,  
R. PIEDIE.

Honorary Treasurer and Secretary—  
RICHARD AMBROSE, Esq.

**Annual Subscriptions.**

|                                  |    |   |   |
|----------------------------------|----|---|---|
| Aitken, John                     | 10 | 6 | - |
| Anderson, W. M.                  | 10 | - | - |
| Ballantine, L. W.                | 5  | - | - |
| Ballingall, Geo.                 | 5  | - | - |
| Black, D.                        | 5  | - | - |
| Cairns, James                    | 5  | - | - |
| Carron Company                   | 5  | 5 | - |
| Christensen & Svensen            | 1  | 1 | - |
| Crawford & Company               | 1  | 1 | - |
| Dick, James C & Sons             | 1  | 1 | - |
| Espelin, Thos.                   | 5  | - | - |
| Fischer, H. & Co.                | 1  | 1 | - |
| Grangemouth Coal Co. Ltd.        | 1  | 1 | - |
| Grangemouth Co-operative Society | 2  | - | - |
| Grangemouth Dockyard Co.         | 1  | 1 | - |
| Hay, J. & J. Ltd.                | 1  | 1 | - |
| Jacks, William & Co.             | 1  | 1 | - |

|                               | £. | s. | d. |
|-------------------------------|----|----|----|
| Livingstone, James            | 5  | -  | -  |
| Mackay, A. & A. Y.            | 1  | 1  | -  |
| Mackay, J. S.                 | 10 | -  | -  |
| Macpherson & McLaren, Ltd.    | 1  | 1  | -  |
| Main, Rob't                   | 5  | -  | -  |
| McCombie, John                | 5  | -  | -  |
| McGowan, Dr.                  | 5  | -  | -  |
| McGregor, Alex. C.            | 10 | -  | -  |
| Merry & Cunningham, Ltd.      | 1  | 1  | -  |
| Methven, Jas.                 | 5  | -  | -  |
| Morrison, W. S.               | 10 | -  | -  |
| Nicol, D.                     | 5  | -  | -  |
| Palmer, George                | 5  | -  | -  |
| Paterson, Dr.                 | 5  | -  | -  |
| Paton, John                   | 5  | -  | -  |
| Rankine, James, & Son         | 1  | 1  | -  |
| Salvesen, J. T. & Co.         | 1  | 1  | -  |
| Skinfats Co-operative Society | 1  | 1  | -  |
| Smith, W.                     | 5  | -  | -  |
| Taylor, Archd. G.             | 5  | -  | -  |
| Trull, David                  | 5  | -  | -  |
| Walker, Dr.                   | 5  | -  | -  |
| Watson, James & Co.           | 1  | 1  | -  |
| Wilkie, P. & J.               | 1  | 1  | -  |
| Sums under 5s.                | 1  | 6  | -  |

Total Subs. ....£32 7 6

**Donations.**

|                   |     |   |   |
|-------------------|-----|---|---|
| Box on s.s. Longa | 7   | 6 | - |
| Boxes under 5s.   | 6   | 8 | - |
| Total Dons        | 14  | 2 | - |
| Total Subs.       | 32  | 7 | 6 |
|                   | 333 | 1 | 8 |

**STIRLING BRANCH.**

Local Committee—  
ANDREW YOUNG, Esq., Chairman,  
DAVID BAXTER, Esq.,  
Rev. C. L. COLDWELL,  
ALEXANDER CROWE, Esq.,  
JAMES W. DRUMMOND, Esq.,  
Rev. W. F. GOLDIE,  
Rev. J. T. GOWAN LOCK,  
Rev. J. P. LANG,  
JOHN McMATH, Esq.,  
Ex-Provost YELLOWEERS.

Hon. Treasurer—  
Mr. DANIEL FRIGUSON,  
National Bank.

Honorary Secretary—  
Mr. JOHN JENKINS, Solicitor.

**Annual Subscriptions.**

|                                                        |    |    |   |
|--------------------------------------------------------|----|----|---|
| Drysdale, Mrs., collected by—<br>Cook & Wylie, Messrs. | 5  | -  | - |
| Cullens, W. J. & J., Messrs.                           | 5  | -  | - |
| Hodge, Miss                                            | 5  | -  | - |
| Marshall, Mrs.                                         | 10 | -  | - |
| Sanceman, Mrs.                                         | 5  | -  | - |
| Sums under 5s.                                         | 2  | 10 | 6 |
| Muirhead, Miss, collected by—<br>Chalmers, Rev. John   | 5  | -  | - |
| Cuthbertson, Dr.                                       | 5  | -  | - |
| Forrester, Misses                                      | 1  | -  | - |
| Galbraith, Misses                                      | 5  | -  | - |
| Galbraith, T. L. Esq.                                  | 5  | -  | - |
| Gray, Mrs.                                             | 5  | -  | - |
| Marshall, Mrs.                                         | 5  | -  | - |
| McMath, John, Esq.                                     | 5  | -  | - |
| Morrison, Miss                                         | 5  | -  | - |



ANNUAL SUBSCRIPTIONS AND DONATIONS TO BRANCHES. 509

|                                     | £. | s. | d. |
|-------------------------------------|----|----|----|
| Murray, Miss                        | 5  |    |    |
| Reid, Mrs. James                    | 1  |    |    |
| Ure, Mrs. J. R.                     | 5  |    |    |
| Wade, Mrs.                          | 5  |    |    |
| Wylie, Mrs.                         | 10 |    |    |
| Sums under 5s.                      | 1  | 2  | 6  |
| McJannet, Miss                      |    |    |    |
| Maggie, collected by—               |    |    |    |
| Aitken, J. G. Esq., in memory of    | 1  |    |    |
| Bell, Mrs.                          | 5  |    |    |
| Bibbans, Mrs.                       | 5  |    |    |
| Buchanan, Miss                      | 5  |    |    |
| Coldwell, Rev. C. L.                | 5  |    |    |
| Crowe, Alex. Esq.                   | 5  |    |    |
| Gentleman, Eben. Esq.               | 5  |    |    |
| Graham, Wm. Esq.                    | 5  |    |    |
| Hunter, Esq.                        | 5  |    |    |
| Kidston, Misses                     | 8  |    |    |
| Kidston, Robt. Esq.                 | 5  |    |    |
| McDonald, Mrs.                      | 5  |    |    |
| McEwen, Jas. Esq.                   | 5  |    |    |
| McLaren, Mrs.                       | 5  |    |    |
| Ninmo, Mrs.                         | 5  |    |    |
| Richardson, Mrs. J. B.              | 10 |    |    |
| Tatlock, Robt. Esq.                 | 5  |    |    |
| Wilson, Charles, Esq.               | 5  |    |    |
| Yellowcees, David, Esq.             | 5  |    |    |
| Young, A. Esq.                      | 5  |    |    |
| Sums under 5s.                      | 6  | 2  |    |
| Johnston, Miss Jane, collected by—  |    |    |    |
| Anderson, Misses                    | 5  |    |    |
| Anderson, Rev. Henry                | 5  |    |    |
| Burden, Mrs.                        | 5  |    |    |
| Christie, Mrs.                      |    |    |    |
| Braehad                             | 5  |    |    |
| Dixon, Mrs.                         | 5  |    |    |
| Frew, Rev. Dr.                      | 5  |    |    |
| Hadaway, Miss                       | 5  |    |    |
| Johnston, Mrs.                      | 6  |    |    |
| Kirkwood, Miss                      | 10 |    |    |
| Morton, Mrs.                        | 6  |    |    |
| Muir, Mrs.                          | 5  |    |    |
| Munro & Jamieson, Messrs.           | 5  |    |    |
| Paton, John, Esq.                   | 5  |    |    |
| Reid, Mrs., Williamfield            | 5  |    |    |
| Renwick, Wm. Esq.                   | 10 |    |    |
| Smith, Mrs. J. B.                   | 5  |    |    |
| Sums under 5s.                      | 3  | 4  | 6  |
| McVell, Miss, collected by—         |    |    |    |
| Carson D. R. Esq.                   | 5  |    |    |
| Chrystal, David, Esq.               | 5  |    |    |
| Drummond, J. W. Esq.                | 10 |    |    |
| Ferguson, Daniel, Esq.              | 5  |    |    |
| Jenkins, A. & J., Messrs.           | 7  | 6  |    |
| Kinross & Sons, W., Messrs.         | 5  |    |    |
| Macfarlane, ex-Bailie               | 5  |    |    |
| MacEwen & Co., D. & J., Messrs.     | 5  |    |    |
| McLuckie, Robert, Esq.              | 5  |    |    |
| Meiklejohn, Wm. Esq.                | 5  |    |    |
| Menzies, Ex-Bailie                  | 5  |    |    |
| Morrison & Taylor, Messrs.          | 7  | 8  |    |
| Muir, Thos. Son, & Paton, Messrs.   | 5  |    |    |
| Robson, Hugh S. Esq.                | 5  |    |    |
| Stirling Co-operative Society, Ltd. | 1  |    |    |
| Thompson, Provost                   | 5  |    |    |
| Walls, R. Esq.                      | 10 |    |    |
| Sums under 5s.                      | 5  | 2  |    |

|                             | £.  | s. | d. |
|-----------------------------|-----|----|----|
| Duncan, Miss, collected by— |     |    |    |
| Runtine, Mrs.               | 5   |    |    |
| Sums under 5s.              | 8   |    |    |
| Traveller, collected by—    |     |    |    |
| Graham, Miss                | 5   |    |    |
| Total                       | £42 | 3  | 6  |

**Sutherlandshire.**

**DORNOCH FIRTH AND EMBO BRANCH.**

President—  
His Grace the DUKE OF SUTHERLAND.

Local Committee—  
W. L. HACON, Chairman.  
W. S. FRASER, Dornoch.  
JOHN MACKINTOSH, Farmer, Proucy, Dornoch.  
JOHN MCGROCK, Sheriff Clerk, Dornoch.

MALCOLM M'DONALD, Chief Constable, Dornoch.  
Provost SUTHERLAND, Dornoch.

DAVID PETERS, Procurator Fiscal, Dornoch.

Treasurer and Hon. Sec.—  
J. HAY ARTHUR.

**Annual Subscriptions.**

|                                    | £.  | s. | d. |
|------------------------------------|-----|----|----|
| Barrow, J. J. Esq.                 | 1   |    |    |
| Barrow, Mrs.                       | 1   |    |    |
| Carnegie, Andrew, Esq.             | 2   |    |    |
| Fraser, William, Esq.              | 10  | 6  |    |
| Hacon, W. L. Esq.                  | 1   | 1  |    |
| Hamilton-Bruce, Mrs. R.            | 2   |    |    |
| Sutherland, Hist Grace the Duke of | 1   | 1  |    |
| Sums of 5s. & under 2              | 17  |    |    |
| Total Subs.                        | £11 | 9  | 6  |

**Donations.**

|                    | £.  | s. | d. |
|--------------------|-----|----|----|
| Contribution Boxes | 1   | 2  | 5  |
| Total              | £12 | 11 | 11 |

**Wigtownshire.**

**PORT LOGAN AND BAY OF LUCE BRANCH.**

Patron—  
The Right Hon. the EARL OF STAIR, K.T.

President—  
KENNETH A. MCDONALL, Esq.

Local Committee—  
SIR MARK J. STEWART, Bart., Chairman.  
Dr. CLARK.  
Rev. F. J. GUTTRIDGE.  
Chief Boatman HOWIE, H.M. Coastguard.

GAVIN H. LOVE, Esq.  
Captain McCracken.  
JAMES McCULLOCH, Esq.  
JAMES MCINTYRE, Esq.  
JOHN MARSHALL, Esq.  
DAVID A. MCCLEW, Esq.  
WM. COCHRANE, Esq.

**WHITHORN AND BAY OF WIGTOWN BRANCH.**

Honorary Secretary—  
MATTHEW McCUMPHA, Esq.

President—  
Capt. S. H. JOHNSTON STEWART.

**Annual Subscriptions.**

|                                | £.  | s. | d. |
|--------------------------------|-----|----|----|
| Cunningham, T. C. Esq.         | 10  |    |    |
| Haig, John & Co., Ltd.         | 10  |    |    |
| Love, Gavin H. Esq.            | 5   |    |    |
| Marshall, John, Esq.           | 10  |    |    |
| McDonall, Kenneth Andrew, Esq. | 5   |    |    |
| McTaggart, Mrs. Omeary         | 1   | 1  |    |
| Stair, The Earl of, K.T.       | 5   |    |    |
| Stewart, Sir Mark J., Bart.    | 1   | 1  |    |
| Total Subs.                    | £13 | 17 |    |

Local Committee—  
Hon. ALEXANDER STEWART, Honorary Chairman.  
HUGH F. HAWTHORN, Esq., Castlewigg, Chairman.  
JAMES ALEXANDER, JOHN P. ANDERSON, JOHN BLACK.  
JAMES D. BROWN.  
ALEXANDER DONNAN.  
ALEXANDER FRASER.  
ROBERT C. GOURLAY.  
JOHN HAMILTON.  
ROSS JENKINS.  
MATTHEW KER.  
ALEX. MACFIE, J.P.  
JOHN G. MARTIN, J.P.  
GEO. MCLIVRAITH.  
JOHN PARLANE.  
DAVID B. SHAW.  
THOS. SIMPSON.

**Donations.**

|                    | £.  | s. | d. |
|--------------------|-----|----|----|
| Collector's Book   | 11  | 8  | 6  |
| Contribution Boxes | 6   |    |    |
| Total              | £25 | 11 | 6  |

Honorary Secretary—  
WM. BURNS, Esq.

**PORT PATRICK BRANCH.**

(No Local Committee.)  
Hon. Treasurer and Sec.—  
Mr. S. VINT.

**Annual Subscriptions.**

|                                                  | £. | s. | d. |
|--------------------------------------------------|----|----|----|
| Fonsdon, Rev. Mr. 1                              | 1  |    |    |
| Dunsky, Mr. Marshall, Jacob                      | 1  |    |    |
| Gaskell, F., The Birches, Co. all, Staffordshire | 1  |    |    |
| Marshall, Mr.                                    | 1  | 1  |    |
| Minot, Miss, Holme Street, Port Patrick          | 10 |    |    |
| Minot, Miss, Port Patrick                        | 10 |    |    |
| Moffatt, Miss, Mount Stewart                     | 1  | 5  |    |
| Robhenham, Mr.                                   | 0  |    |    |
| Williams, Mr.                                    | 1  |    |    |
| Total Subs.                                      | 7  | 18 |    |

**Donations.**

|                                | £.  | s. | d. |
|--------------------------------|-----|----|----|
| Book Collections, Port Patrick | 1   | 8  | 6  |
| Collection Box, Castle Kennedy | 4   | 6  |    |
| Contribution Boxes             | 6   | 19 | 7  |
| Total                          | £16 | 10 | 7  |

**Annual Subscriptions.**

|                                        | £.  | s. | d. |
|----------------------------------------|-----|----|----|
| Bute, Right Hon. the Earl of           | 1   |    |    |
| Galloway, Right Hon. the Earl of, K.T. | 3   |    |    |
| Stair, Right Hon. the Earl of, K.T.    | 1   | 1  |    |
| Anstruther, Mrs. Lloyd                 | 1   |    |    |
| Armitage, A. C.                        | 1   |    |    |
| Blair, Mrs. Maxwell, Trustees of       | 1   |    |    |
| Black, John                            | 5   |    |    |
| Brown, James Donnan                    | 5   |    |    |
| Donnan, Alex.                          | 5   |    |    |
| A Friend                               | 5   |    |    |
| Gourlay, R. C.                         | 5   |    |    |
| Hamilton, Capt. F.                     | 1   |    |    |
| Hay, Miss                              | 2   |    |    |
| Hay, Lady                              | 1   |    |    |
| Johnston, R. A. Esq.                   | 2   |    |    |
| McEwen, Walter                         | 5   |    |    |
| McLivraith, Ivie                       | 5   |    |    |
| McTaggart, Rev. James C. M. A.         | 5   |    |    |
| Martin, John G.                        | 5   |    |    |
| Maxwell, Sir Herbert E., Bart., M.P.   | 1   |    |    |
| Maxwell, Lady                          | 2   |    |    |
| Nicholson, A. B.                       | 5   |    |    |
| Parlane, Mrs. Jas.                     | 1   |    |    |
| Pickles, Thos.                         | 5   |    |    |
| Routledge, C. M.                       | 5   |    |    |
| Selby, R. B.                           | 5   |    |    |
| Shaw, D. B.                            | 5   |    |    |
| Stafford, Mrs.                         | 5   |    |    |
| Stewart, Alex.                         | 5   |    |    |
| Stewart, S. H. Johnston                | 1   | 1  |    |
| Sums under 5s.                         | 9   | 1  | 11 |
| Total Subs.                            | £32 | 5  | 11 |

**Donations.**

|                  | £.  | s. | d. |
|------------------|-----|----|----|
| Contribution box | 7   | 6  |    |
| Total            | £39 | 13 | 5  |

**IRELAND.**

**Co. Antrim.**

**BELFAST, BANGOR AND GROOMSPORT BRANCH.**

**Presidents—**  
Major R. PERCEVALL  
MAXWELL, D.L., J.P.

**Vice-Presidents—**  
Sir JAMES MUSGRAVE, Bart.,  
Chairman Belfast Harbour  
Commissioner.  
Alderman Sir JAS. HENDER-  
SON, J.P.  
H. H. McNEILE, Esq., D.L.  
R. E. WARD, Esq., J.P.  
G. H. BROWN, Esq., J.P.

**Committee—**  
The Lord Mayor Sir DANIEL  
DIXON, J.P. (Chairman).  
A. T. HERDMAN, Esq.  
(Deputy Chairman).  
NORMAN CHARLEY, Esq.  
Colonel R. G. SHARMAN  
CRAWFORD, D.L.  
H. C. CRAIG, Esq.  
Rev. S. S. HOLMES, M.A.  
H. C. KELLY, Esq.  
JAMES MOORE, Esq., J.P.  
Captain TAYLOR, R.N.  
JOHN WARD, Esq., J.P.

**Joint Hon. Secretaries—**  
R. G. LINDSAY, Esq.  
HILL CHARLEY, Esq.

**Collector—**  
Mr. F. W. ANDERSON.

**BELFAST AND GROOMSPORT.**

**Annual Subscriptions.**

|                                         | £. | s. | d. |
|-----------------------------------------|----|----|----|
| Adair, Hugh, Esq.                       | 5  | -  | -  |
| Agnew, Alex, Esq.                       | 5  | -  | -  |
| Anderson, Messrs.                       | 1  | -  | -  |
| D. & Son (Limited)                      | 10 | -  | -  |
| Arnett & Co. (Limited)                  | 10 | -  | -  |
| Messrs.                                 | 10 | -  | -  |
| Barkley and Sons, Messrs. M.            | 5  | -  | -  |
| Baxter, Richard, Esq.                   | 10 | -  | -  |
| Belfast Harbour Commissioners           | 10 | -  | -  |
| "Belfast Newsletter," Proprietors       | 10 | -  | -  |
| Belfast Steamship Co. (Limited)         | 2  | 2  | -  |
| Blackstaff Spinning Company (Limited)   | 10 | -  | -  |
| Boyd, J. W. Esq.                        | 1  | -  | -  |
| Braddell, Messrs & Co.                  | 5  | -  | -  |
| Bretland, J. C. C. Esq.                 | 5  | -  | -  |
| Brett, C. H. Esq.                       | 1  | -  | -  |
| Brown and Sons, Messrs. John S.         | 1  | -  | -  |
| Brown, G. H. Esq., J.P.                 | 1  | -  | -  |
| Campbell and Co. Messrs. H.             | 10 | -  | -  |
| Carswell & Sons, R.                     | 5  | -  | -  |
| Charley, Norman, Esq.                   | 5  | -  | -  |
| Clark, Geo. S. Esq.                     | 10 | -  | -  |
| Clarke, E. H. Esq.                      | 1  | -  | -  |
| Cleaver, A. E. q.                       | 1  | -  | -  |
| Coates, Victor & Co. (Limited), Messrs. | 1  | -  | -  |

|                                            | £. | s. | d. |
|--------------------------------------------|----|----|----|
| Coe, Edwd. Esq.                            | 1  | -  | -  |
| Combe, Barbour, & Combe, Messrs.           | 10 | -  | -  |
| Corbett, T. L. Esq., M.P.                  | 1  | -  | -  |
| Corry & Co., Messrs. J. P.                 | 1  | -  | -  |
| Craig, H. C. Esq.                          | 10 | -  | -  |
| Crawford, Colonel R. G. Sharmán, D.L.      | 1  | -  | -  |
| Crawford and Lockhart, Messrs.             | 1  | -  | -  |
| Crawford, James and Sons, Messrs.          | 10 | -  | -  |
| Crawford, J. Junr. Esq.                    | 10 | -  | -  |
| Cunningham, Jas. Esq.                      | 1  | -  | -  |
| Dickey, E. O. R., Esq.                     | 1  | 1  | -  |
| Dixon & Son, Messrs.                       | 1  | -  | -  |
| Dufferin and Ava. The late Marquis of..... | 1  | -  | -  |
| Dunville and Co., Messrs. (Limited)        | 10 | -  | -  |
| Ewart and Son, Lim., Messrs. W.            | 1  | -  | -  |
| Ewing, Son, and Co. Messrs.                | 5  | -  | -  |
| Fisher, John, Esq.                         | 5  | -  | -  |
| Fulton, D Esq.                             | 10 | -  | -  |
| Gaffikin, Wm. Esq.                         | 5  | -  | -  |
| Gamble, James.                             | 1  | -  | -  |
| Gardner, Campbell, Esq.                    | 10 | -  | -  |
| Geoghegan, E. C., Esq.                     | 1  | -  | -  |
| Geoghegan, Mrs.                            | 1  | -  | -  |
| Gibson, Andrew, Esq.                       | 10 | -  | -  |
| Gorman, T. B. Esq.                         | 5  | -  | -  |
| Granger, W. A. Esq.                        | 5  | -  | -  |
| Grattan, Messrs. & Co., Limited            | 10 | -  | -  |
| Haslett Sir Jas. M.P.                      | 10 | -  | -  |
| Henderson, Sir J., J.P.                    | 1  | -  | -  |
| Herdman, Arthur, Esq.                      | 10 | -  | -  |
| Houston, J. B. Esq., D.L.                  | 1  | -  | -  |
| Hushes, Bernard, Limited                   | 5  | -  | -  |
| Iuglis & Co. Ltd.                          | 10 | 6  | -  |
| Iuglis, W. M. Esq.                         | 1  | -  | -  |
| Irish Shipowners' Co. Ltd.                 | 1  | -  | -  |
| Jaffé Bros., Messrs.                       | 1  | -  | -  |
| Jenkins, Messrs. W. J.                     | 1  | -  | -  |
| Kelly, H. C. Esq.                          | 5  | -  | -  |
| Kingam, Saml. Esq.                         | 1  | -  | -  |
| Kyle, G. W., Messrs.                       | 5  | -  | -  |
| Leahy, Kelly & Leahy, Messrs.              | 5  | -  | -  |
| Lepper, Chas., Esq.                        | 1  | -  | -  |
| Lepper, Frank, Esq.                        | 10 | -  | -  |
| Lindsay Bros. Messrs. (Limited)            | 10 | -  | -  |
| Lindsay, Miss Kate.                        | 5  | -  | -  |
| Lindsay, R. W. Esq.                        | 5  | -  | -  |
| Little & Co., Messrs. Jas.                 | 10 | -  | -  |
| Lowry & Co., Messrs.                       | 5  | -  | -  |
| Lytle and Sons, Messrs. John               | 5  | -  | -  |
| MacLean, S. T. Esq.                        | 1  | -  | -  |
| Matter & Co., Messrs. H.                   | 10 | -  | -  |
| Maxwell, Major, J.P.                       | 1  | -  | -  |
| McCausland, Saml. Esq.                     | 10 | -  | -  |
| McConkey, Wm.                              | 5  | -  | -  |
| McCormick, H. M. Esq.                      | 10 | -  | -  |
| McCrum, Watson & Mercer, M.                | 1  | -  | -  |
| McLaughlin, W. H. Esq.                     | 1  | -  | -  |
| McMullan, Thos. Esq.                       | 5  | -  | -  |
| McMullan, W. Esq.                          | 10 | -  | -  |
| McNeile, H. H., D.L.                       | 5  | -  | -  |

|                                                                 | £.         | s.       | d.       |
|-----------------------------------------------------------------|------------|----------|----------|
| Moore, James, Esq.                                              | 10         | -        | -        |
| Moore & Weinberg.                                               | 10         | -        | -        |
| Musgrave, Sir Jas., Bart., D.L.                                 | 1          | -        | -        |
| Murphy & Orr, Messrs.                                           | 5          | -        | -        |
| Neill, H. J. Esq.                                               | 1          | -        | -        |
| North of Ireland Yacht Club, per R. E. Workman, Esq., Hon. Sec. | 1          | 1        | -        |
| Patterson, Rich., Esq., J.P.                                    | 10         | -        | -        |
| Patterson, R. & Sons                                            | 10         | -        | -        |
| Pim, Messrs. E. & W.                                            | 5          | -        | -        |
| Pim, Messrs. J. & Son                                           | 10         | -        | -        |
| Pim, Joshua, Esq.                                               | 5          | -        | -        |
| Plunkett, F. & Son                                              | 1          | -        | -        |
| Pardon, H. S. Esq., M.D.                                        | 5          | -        | -        |
| Purser, Prof. LL.D.                                             | 10         | -        | -        |
| Rea, W. R. Esq.                                                 | 5          | -        | -        |
| Richardson Brothers & Co., Messrs.                              | 1          | -        | -        |
| Riddell, Saml. Esq.                                             | 1          | -        | -        |
| Ritchie, Francis, & Sons                                        | 10         | -        | -        |
| Robertson, Ledlie, Ferguson & Co., Limited                      | 10         | -        | -        |
| Robinson & Cleaver, Messrs.                                     | 5          | -        | -        |
| Robson, John, Esq.                                              | 5          | -        | -        |
| Rodman, Wm. Esq.                                                | 5          | -        | -        |
| Royal Ulster Yacht Club                                         | 2          | -        | -        |
| Shaftesbury, The Rt. Hon. the Earl of                           | 1          | -        | -        |
| Shaw, Fred, Esq.                                                | 5          | -        | -        |
| Stimms, F. B. Esq.                                              | 5          | -        | -        |
| Smith, Messrs. J. and T.                                        | 10         | -        | -        |
| Stelfox, James, Esq., C.E.                                      | 5          | -        | -        |
| Stringer, John, Esq.                                            | 5          | -        | -        |
| Tate, Alex. Esq., C.E.                                          | 10         | -        | -        |
| Tedford, Jas. Esq.                                              | 5          | -        | -        |
| Ward, John, J.P.                                                | 1          | -        | -        |
| Weir, John, Esq.                                                | 5          | -        | -        |
| Wolfhill Spinning Co. (Limited)                                 | 10         | -        | -        |
| Workman, Messrs. J. and R.                                      | 10         | -        | -        |
| Workman, F. Esq.                                                | 5          | -        | -        |
| Young & Mackenzie, Messrs.                                      | 10         | -        | -        |
| Sums under 5s.                                                  | 15         | -        | -        |
| <b>Total Subs.</b>                                              | <b>£89</b> | <b>4</b> | <b>6</b> |

**Donations.**

|                                                               |           |           |          |
|---------------------------------------------------------------|-----------|-----------|----------|
| Charity Collection—P. G. Masonic Lodge of Down                | 14        | 2         | -        |
| Collected at Lifeboat Display                                 | 7         | 13        | -        |
| Contribution Boxes—B. & N.C. Railway N. of Ireland Yacht Club | 6         | -         | -        |
| "Ned" Box                                                     | 1         | 7         | -        |
| Union Club                                                    | 5         | 6         | -        |
| "Jim II" Collecting Dog, per Miss Walker, Commercial Hotel    | 13        | 3         | -        |
| Proceeds of Miss Rosa Devlin's Annual Assembly                | 8         | 9         | -        |
| Proceeds of Mrs. Kidd's Bangor Dancing Entertainment          | 10        | -         | -        |
| S.S. Whitehead, Capt. and crew of                             | 2         | 12        | 6        |
| Boxes under 5s.                                               | 6         | 9         | -        |
| <b>Total Dona.</b>                                            | <b>27</b> | <b>17</b> | <b>2</b> |
| <b>Total Subs.</b>                                            | <b>89</b> | <b>4</b>  | <b>6</b> |
| <b>£117</b>                                                   | <b>1</b>  | <b>8</b>  |          |

**BANGOR BRANCH.**

**President—**  
The MARCHIONESS OF DUFFERIN AND AVA.

**Vice-President—**  
LADY CLANMORRIS.

**Secretary—**  
Miss BOWEN.

**Treasurer—**  
Mr. R. TILSON.

**Executive Committee—**  
Miss BELL.  
Mr. BOWEN.  
Mrs. A. H. COATES.  
Miss CONNOR.  
Mr. CROSSBIE.  
Mrs. CURELL.  
Mrs. KINGAN.  
Mr. MARAFFY.  
Mr. McMEEKIN.  
Miss MUSEN.  
Mr. J. NEILL.  
Mr. J. WRIGHT.

**Annual Subscriptions.**

|                             | £. | s. | d. |
|-----------------------------|----|----|----|
| Bowen, Mr. C. H.            | 5  | -  | -  |
| Caughey, Mrs. M.            | 10 | -  | -  |
| Clanmorris, Lady            | 5  | -  | -  |
| Coates, A. H. Esq.          | 1  | -  | -  |
| Coates, Mrs. A. H.          | 10 | -  | -  |
| Connor, Miss                | 10 | -  | -  |
| Crosbie, Mr. J.             | 5  | -  | -  |
| Despard, Mrs.               | 10 | -  | -  |
| Dufferin, Lady              | 1  | -  | -  |
| Gorman, Dr.                 | 5  | -  | -  |
| Hamilton, Mrs. W.           | 10 | -  | -  |
| Herdman, A. Esq.            | 10 | -  | -  |
| Hoey, Mr. F.                | 10 | -  | -  |
| Hunter, Mr.                 | 10 | -  | -  |
| Kingan, Mrs.                | 10 | -  | -  |
| Malaffy, Mr. Tewin          | 10 | -  | -  |
| McLean, Mr. W. S.           | 10 | -  | -  |
| McMeekin, Mr.               | 10 | -  | -  |
| Montgomery, Mr.             | 10 | -  | -  |
| Moore, Dr. R. L.            | 10 | -  | -  |
| Neill, Mr. J.               | 5  | -  | -  |
| Thompson, Dr., South Africa | 10 | -  | -  |
| Wheeler, Mr. H. S.          | 10 | -  | -  |
| White, Mr. W.               | 10 | -  | -  |
| White, Miss                 | 5  | -  | -  |
| Moore, Dr. R. L.            | 0  | -  | 0  |
| Ward, Mr. R. E.             | 5  | -  | -  |

**Other amounts and sums under 5s.** £36 15 -

**£43 10 -**

**CARRICKFERGUS BRANCH.**

**President—**  
J. B. PIRRIE, Esq.

**Vice-President—**  
GEORGE E. KIEK, Esq., J.P.

**Chairman—**  
DANIEL BOWMAN, Esq., J.P.

**Local Committee—**  
JAMES BOND, Esq.  
ROBERT CAMBRIDGE, Esq.  
Commander Risk (Divisional Officer of Coastguard).  
REV. ALEXANDER CUTHBERT, M.A.  
W. GORMAN, Esq. J.P.  
CAPTAIN THOMAS JACK.  
TINDAL JOHNS, Esq.  
REV. JAMES LYON.  
DAVID PASLEY, Esq.  
W. PENNELL, Esq.  
CAPTAIN ROBERT SHAW.  
JOHN TURK, Esq.  
THOMAS VINT, Esq., J.P.  
JOHN WEATHERUP, Esq.

**ANNUAL SUBSCRIPTIONS AND DONATIONS TO BRANCHES. 511**

|                                              |                                          |          |
|----------------------------------------------|------------------------------------------|----------|
| Hon. Sec. and Treasurer—<br>C. M. LEEG, Esq. | Macnaghten, Rt. Hon.<br>Lord .....       | £. s. d. |
| <b>Annual Subscriptions.</b>                 | Martin, J. C. Esq.,<br>M.D. ....         | 1 - -    |
| Birnie, Miss. ....                           | McCrea & Macfarlan<br>Meyrick, Mrs. .... | 10 - -   |
| Bowman, Daniel, J.P. . . .                   | Montgomery, Capt.<br>I. M. ....          | 1 - -    |
| Boyd, James .....                            | Morrow, W. J. ....                       | 5 - -    |
| Cambridge, Robert .....                      | Pim, Rev. John, B.D. 1 - -               |          |
| Caters, Ezekiel. ....                        | Portrush Harbour Co. 2 - -               |          |
| Cuthbert, Rev. Alex. ....                    | Portinger, Colonel. 1 - -                |          |
| Douglas, Hugh. ....                          | Pottinger, Sir Robt. A.,<br>J.P. ....    | 1 - -    |
| Forsythe, Robert. ....                       | Torrans, Major. ....                     | 1 - -    |
| Garrett, John .....                          | Froughton, James. ....                   | 10 - -   |
| Gorman, Wm., J.P. ....                       | Watt, Capt., J.P. ....                   | 1 - -    |
| Higgin, Miss. ....                           |                                          |          |
| Holden, Mrs. ....                            | <b>Total Subs. £23 10 6</b>              |          |
| Jellie, Rev. John .....                      |                                          |          |
| Johns, Tyndall. ....                         | <b>Donations.</b>                        |          |
| Kirk, Geo. E., J.P. 1 - -                    | B. & N. C. R. pillar-<br>box .....       | 3 11     |
| Legg, C. M. ....                             | Boat-house door-box 2 6 9                |          |
| Lyon, Rev. J. ....                           | Church and Chapel<br>Collections, &c.—   |          |
| McDowell, W. J. ....                         | Episcopal. ....                          | 8 8 -    |
| Pasley, David. ....                          | Meth. ditto. ....                        | 13 - -   |
| Pennell, Wm. ....                            | Presbyterian. ....                       | 2 9 7    |
| Pirrie, J. B. ....                           | Collected at launch. 14 11 5             |          |
| Reilly, George E. ....                       | Doddridge, Rev. and<br>party .....       | 2 18 6   |
| Shaw & Jack .....                            | Northern Counties'<br>Hotel Bar .....    | 3 8 5    |
| Smith, William .....                         | Ladies, per Captain<br>Watt, J.P. ....   | 5 - -    |
| Stark, Mrs. ....                             |                                          |          |
| Tuke, John .....                             | <b>Total Dons. . . . . 35 4 7</b>        |          |
| Vin, Thomas, J.P. . . .                      | <b>Total Subs. . . . . 23 10 6</b>       |          |
| Weatherup, John. ....                        | <b>£58 15 1</b>                          |          |
| <b>Total Subs. .... 14 3 6</b>               |                                          |          |
| <b>Donations.</b>                            |                                          |          |
| Contribution Boxes. - 4 10                   |                                          |          |
| <b>Total ..... £14 8 4</b>                   |                                          |          |

**PORTRUSH  
BRANCH.**

President—  
Major-General  
J. BEEZFORD BEEZFORD,  
J.P.

Local Committee—

Q. G. BROWNRIFF, Esq., J.P.  
ROBT. CROOKSHANK, Esq.  
Commander LAXTON, R.N.  
J. C. MARTIN, Esq., M.D.  
Capt. I. M. MONTGOMERY.  
Rev. JOHN PIM, B.D.  
Col. PORTINGER, C.M.G.  
Capt. FREDR. H. WATT

Hon. Secretary & Treasurer—  
W. J. MORROW, Esq.

**Annual Subscriptions.**

|                                                        |          |
|--------------------------------------------------------|----------|
|                                                        | £. s. d. |
| Adair, Capt. F. E. S. 1 - -                            |          |
| B. & N. C. Railway<br>Co, per W. R. Gill,<br>Esq. .... | 2 - -    |
| Begley, Mrs. ....                                      | 10 - -   |
| Beresford, Major-Gen.<br>John Beresford, J.P. 1 - -    |          |
| Bevington, Col. S. B. 1 - -                            |          |
| Browning, Q. G.<br>Esq. ....                           | 10 - -   |
| Causton, Commander<br>A.M., R.N. ....                  | 1 - -    |
| Christie, Daniel, Esq. . . .                           | 5 - -    |
| Cox, Mrs. S. L. ....                                   | 1 - -    |
| Cramsie, Capt. J.P. . . .                              | 1 - -    |
| Crookshank, R. Esq. ....                               | 10 - -   |
| Gordon, W. S. Esq. ....                                | 5 - -    |
| Grant, P. Drummond . . .                               | 5 - -    |
| Leech, H. W. Esq. ....                                 | 2 6 - -  |
| Leslie, Col. J.P., D.L. 1 - -                          |          |
| Macaulay, H. A. Esq. . . .                             | 5 - -    |

**Co. Caban.**

**CAVAN BRANCH.**

President—  
The Right Hon.  
The EARL OF LANESBOROUGH.

Honorary Secretary—  
Mrs. SANDERSON.

**Annual Subscriptions.**

|                                       |          |
|---------------------------------------|----------|
|                                       | £. s. d. |
| Alexander, Miss R. A. . . .           | 5 - -    |
| Bishop of Kilmore. . . .              | 1 - -    |
| Boland, Mr. Timothy . . .             | 5 - -    |
| Clements, Mrs. ....                   | 10 - -   |
| Clifford, Mrs. Carn. . . .            | 5 - -    |
| Fegau, John, Esq. ....                | 5 - -    |
| Fegau, Wm. J. Esq. . . .              | 5 - -    |
| Garrett, Mrs. Moore,<br>the Hon. .... | 10 6 - - |
| Lanesborough, the<br>Earl of .....    | 2 2 - -  |
| Maxwell, Hon. Mrs. . . .              | 10 6 - - |
| Sanderson, Samuel,<br>Esq. ....       | 1 - -    |
| Sanderson, Mrs. ....                  | 10 - -   |
| Sanderson, Col., M.P. 1 - -           |          |
| Sclater, E. Esq. ....                 | 10 - -   |
| Sclater, Mrs. E. ....                 | 5 - -    |
| Stuart, Miss M. C. F. 3 3 - -         |          |
| Venables, Mrs. Whyte . . .            | 5 - -    |
| <b>Total Subs. . . . . £12 11 - -</b> |          |

**Donations.**

|                                                   |          |
|---------------------------------------------------|----------|
|                                                   | £. s. d. |
| Allen, Richard, Esq. . . .                        | 5 - -    |
| Beresford, G. D. Esq. . . .                       | 10 - -   |
| Burrows, T. C., Esq. 2 - -                        |          |
| Burrows, T. J., Esq. 1 - -                        |          |
| Clements, Colonel. . . .                          | 10 - -   |
| Fay, John, Esq. ....                              | 5 - -    |
| Halpin, W. Esq. ....                              | 5 - -    |
| Hartley, James, Esq. . . .                        | 10 - -   |
| In Memoriam J. R. 1 - -                           |          |
| Johnstone, R. H.<br>Esq. ....                     | 5 - -    |
| Jones, Mrs. ....                                  | 1 - -    |
| Louch, Mrs. ....                                  | 5 - -    |
| Leslie, Cecil, Esq. . . .                         | 1 - -    |
| Reynell, The Misses 1 - -                         |          |
| Roe, Surgeon-Gen. . . .                           | 1 - -    |
| Sankey, Alex., Esq. 1 - -                         |          |
| Smith, Fred, Esq. ....                            | 10 - -   |
| Somerville, R. N. Esq. . . .                      | 5 - -    |
| Tatlow, J. G. Esq. ....                           | 10 6 - - |
| Trench, A. Esq. ....                              | 10 - -   |
| Vernon, Fane, Esq. . . .                          | 1 - -    |
| Walker, Robert, Esq. . . .                        | 5 - -    |
| Walter, W. N. Esq. . . .                          | 1 - -    |
| Winter, J. S. Esq. . . .                          | 1 - -    |
| A Friend .....                                    | 2 - -    |
| Collection St. John's<br>Church, Cloverhill 2 1 5 |          |
| Collecting Boxes . . . .                          | 15 5 - - |
| <b>Total Dons. . . . . 19 13 11</b>               |          |
| <b>Total Subs. . . . . 17 11 - -</b>              |          |
| <b>£32 4 11</b>                                   |          |

**Co. Cork.**

**BALLYCOTTON  
BRANCH.**

Patron—

The Right Rev. the LORD  
BISHOP OF CORK, CLOYNE,  
AND ROSS.

President—

Major MONTFORT J. C.  
LONGFIELD.

Local Committee—

Rev. J. BROWNE, C.C.  
W. H. FORDE, Esq.  
W. LITCHFIELD, Esq.  
C. W. STRANGMAN, Esq.  
Officer of Coastguards *pro tem.*

Honorary Secretary—

Rev. I. GORDON JULIAN,  
M.A.

**Annual Subscriptions.**

|                                              |          |
|----------------------------------------------|----------|
|                                              | £. s. d. |
| Beale, Alfred, Esq. . . .                    | 5 - -    |
| Beale, Henry, Esq. . . .                     | 10 - -   |
| Browne, Rev. J., C.C. . . .                  | 10 - -   |
| City of Cork Steam<br>Packet Company . . . . | 5 - -    |
| Clyde Shipping Comp. 3 3 - -                 |          |
| Cork Harbour Com. . . .                      | 5 - -    |
| Cork, Lord Bishop of 1 - -                   |          |
| Cork Steamship Co. . . .                     | 2 - -    |
| Cork Timber & Iron<br>Co. ....               | - - -    |
| Cunard Steamship<br>Company .....            | 2 2 - -  |
| Forde, W. H. Esq. . . .                      | 7 6 - -  |
| Gaggin, Miss. ....                           | 5 - -    |

|                                    |          |
|------------------------------------|----------|
|                                    | £. s. d. |
| Hearne, T. P., Esq. 1 1 - -        |          |
| Julian, Rev. I. Gordon . . .       | 5 - -    |
| Litchfield, W. Esq. . . .          | 5 - -    |
| Longfield, Major<br>M. J. C. ....  | 2 - -    |
| Martin, Rev. Aylmer C. . . .       | 10 - -   |
| McCane, Rev. Can.<br>J. C. ....    | 10 - -   |
| Newsom, S. H. Esq. 1 - -           |          |
| Strangman, T. W. Esq. 1 - -        |          |
| Small sums .....                   | 13 - -   |
| <b>Total Subs. . . . . £28 6 6</b> |          |

**Donations.**

|                                               |         |
|-----------------------------------------------|---------|
| Contribution Boxes. 1 13 11                   |         |
| Post Office Savings<br>Bank, Interest . . . . | 5 3 - - |
| <b>Total . . . . . £30 5 8</b>                |         |

**CORK AND QUEENS-  
TOWN BRANCH.**

Patron—

The Most Reverend the  
LORD BISHOP OF CLOYNE.

President—

The Right Honourable the  
LORD MAYOR OF CORK.

Vice-President—

JAMES LONG, Esq., J.P.,  
Chairman of the Cork Har-  
bour Commissioners.

Chairman—

Rear-Admiral JEFFREYS,  
Admiral Commanding Irish  
Station.

Vice-Chairman—

JAMES LONG, Esq., J.P.,  
Chairman of the Queens-  
town Town Commissioners.

Local Committee—

Inspecting Commander of  
Coastguard, Kinsale.  
W. J. CUMMINS, Esq.  
J. C. NEWSOM, Esq., J.P.  
Rev. WM. DAUNT, M.A.  
GEORGE DAWSON, Esq.  
E. DEAN, Esq., Manager of  
the Cunard Co.  
Sir R. U. PERROUSE-FITZ-  
GERALD, Bait, M.P., D.L.  
Inspecting Commander of  
Coastguard, Queenstown.  
THOMAS MILLER, Esq.  
THOMAS O'KELLY, Esq.  
J. W. SCOTT, Esq., J.P.  
Capt. SUTTON, Harbour Master.  
The Flag-Lieutenant.  
The Receiver of Wrecks,  
Cork.

C. J. YOUNG, Esq., Manager  
Clyde Shipping Co.  
The Principal Officer of Board  
of Trade.

Hon. Solicitor—

A. H. ALLEN.

Hon. Engineer—

JAS. PRICE, B.E.I., M.I.C.E.,  
M.I.M.E.

Hon. Secretary & Treasurer—  
Capt. USBORNE, R.N.

**Annual Subscriptions.**

|                                                   | £.         | s.       | d.       |
|---------------------------------------------------|------------|----------|----------|
| Beamish & Crawford, Messrs.                       | 1          | -        | -        |
| Beech r, Sir J. W., Bart.                         | 1          | 1        | -        |
| Bennett, J. H. Esq., J.P.                         | 1          | 1        | -        |
| Bishop of Cork, The Most Rev. the                 | 1          | 1        | -        |
| Bishop of Cork, Cloyne and Ross, The Rt. Rev. the | 1          | -        | -        |
| Bishop of Cloyne, The Most Rev. the               | 1          | -        | -        |
| Car-Cane, H. Esq.                                 | 5          | -        | -        |
| Clear, R. & Co., Messrs.                          | 5          | -        | -        |
| Clyde Shipping Co.                                | 2          | -        | -        |
| Cooper, A. Esq., J.P.                             | 1          | -        | -        |
| Cork Harbour Commissioners                        | 10         | -        | -        |
| Cork Steam Packet Co.                             | 5          | -        | -        |
| Cork Steam Ship Co.                               | 1          | -        | -        |
| Dinan, J. Esq.                                    | 1          | -        | -        |
| Ellington, C. T. Esq.                             | 10         | -        | -        |
| Farrington, Thomas, Esq.                          | 5          | -        | -        |
| Georgeson, G. Esq.                                | 1          | -        | -        |
| Green, J. W. & Co., Messrs.                       | 1          | -        | -        |
| Hains, Rev. J.                                    | 1          | -        | -        |
| Hall, Messrs. R. and H.                           | 1          | -        | -        |
| Higgins, Rev. M., A.D.M.                          | 10         | -        | -        |
| La'e, Admiral                                     | 1          | -        | -        |
| Leycester, J. W. Esq., J.P.                       | 1          | -        | -        |
| McNamara, W. Esq., J.P.                           | 1          | -        | -        |
| Murphy, J. J. Esq.                                | 1          | -        | -        |
| Murphy, James, Esq.                               | 1          | -        | -        |
| Murphy, N. Esq., J.P.                             | 1          | -        | -        |
| Newsom, J. C. Esq.                                | 1          | -        | -        |
| O'Gilvie, Jas. Esq.                               | 1          | -        | -        |
| O'Reilly, Thomas, Esq.                            | 1          | -        | -        |
| Penrose - Fitzgerald, Sir Robert U., Bt., M.P.    | 1          | -        | -        |
| Price, James, Esq., R.E.L.                        | 1          | -        | -        |
| Purcell & Co., Messrs.                            | 1          | -        | -        |
| Roche, Alderman                                   | 5          | -        | -        |
| Smith Barry, Right Hon. A. H., M.P.               | 2          | -        | -        |
| <b>Total Subs.</b>                                | <b>£46</b> | <b>8</b> | <b>-</b> |

**Donations.**

|                    |            |           |          |
|--------------------|------------|-----------|----------|
| Contribution Boxes | 2          | 7         | 11       |
| <b>Total</b>       | <b>£48</b> | <b>15</b> | <b>1</b> |

**COURTMACSHERRY BRANCH.**

Local Committee—  
 Mr. M. LONGFIELD.  
 Rev. T. MACCARTHY, P.P.  
 OFFICER OF COASTGUARD *pro tem*.  
 The Rt. Hon. THE EARL OF SHANNON.  
 Col. ALCOCK STRAWELL.  
 Captain TOWNSEND.

Honorary Secretary—  
 Rev. J. W. FORDE, M.A.

**Annual Subscriptions.**

|                          | £.         | s.       | d.       |
|--------------------------|------------|----------|----------|
| Cork Steam Ship Co.      | 2          | 2        | -        |
| Forde, Rev. J. W.        | 10         | -        | -        |
| Longfield, M. Esq., J.P. | 10         | -        | -        |
| MacCarthy, Rev. T., P.P. | 10         | -        | -        |
| Townsend, Captain        | 10         | -        | -        |
| <b>Total Subs.</b>       | <b>£42</b> | <b>2</b> | <b>-</b> |

**Donations.**

|                    |            |          |          |
|--------------------|------------|----------|----------|
| Contribution Boxes | 5          | 5        | -        |
| <b>Total</b>       | <b>£47</b> | <b>7</b> | <b>5</b> |

**YOUGHAL BRANCH.**

Local Committee—  
 Mr. B. CAREY, J.P., Chairman.  
 Mr. H. F. ALLIN, J.P.  
 Lieut. G. W. CORNISH, R.N. (Div. Officer Coastguard).  
 Mr. R. FOLEY.  
 Mr. W. HODNETT.  
 Mr. F. T. J'ROYIS.  
 Mr. M. KENNEDY.  
 Mr. C. MAGILL/CUDDY.  
 Mr. S. J. MERRICK.  
 Mr. JAMES TARBETT. (Officer of Customs).  
 Mr. W. J. VERLIN.

Honorary Secretary—  
 J. H. LONG.

**Annual Subscriptions.**

|                         |           |           |          |
|-------------------------|-----------|-----------|----------|
| Allin, H. F. Esq., J.P. | 5         | -         | -        |
| Devonshire, Duke of     | 5         | -         | -        |
| Farrel, R. Esq.         | 5         | -         | -        |
| Foley, R. Esq.          | 1         | -         | -        |
| Lloyd, G. W. Esq.       | 3         | -         | -        |
| Sums under 5s.          | 5         | -         | -        |
| <b>Total Subs.</b>      | <b>£9</b> | <b>15</b> | <b>-</b> |

**Donations.**

|                    |           |           |          |
|--------------------|-----------|-----------|----------|
| Contribution Boxes | 1         | 1         | -        |
| <b>Total</b>       | <b>£9</b> | <b>16</b> | <b>1</b> |

**Co. Donegal.**

**COUNTY DONEGAL BRANCH.**

President—  
 His Grace the DUKE OF ABERCORN, K.G.

Local Committee—  
 Capt. KNOX, D.L., Chairman.  
 Hon. Secretary & Treasurer—  
 Mrs. JOHN HERDMAN.

**Annual Subscriptions.**

|                           | £.        | s.       | d.       |
|---------------------------|-----------|----------|----------|
| Gosselin, Mrs.            | 1         | 1        | -        |
| Herdman, Emerson, D.L.    | 1         | -        | -        |
| Herdman, John, Esq., D.L. | 1         | -        | -        |
| Knox, Capt. D.L.          | 1         | -        | -        |
| Knox, Mrs.                | 1         | -        | -        |
| <b>Total</b>              | <b>£5</b> | <b>1</b> | <b>-</b> |

**ARANMORE BRANCH.**

Local Committee—  
 JOHN A. POMEROY, J.P., Chairman.  
 W. H. PARSONS, Chief Officer  
 H. M. Coastguards, Vice-Chairman.  
 HUGH CAMPBELL.  
 Sergeant COX, R.I.C.  
 Dr. EARDLEY.  
 WILLIAM MACKAY.  
 N. O'DONNELL.  
 Rev. J. PIRRIE-CORNERNEY.  
 Rt. Rev. Monsignor WALKER.

Hon. Secretary—  
 D. R. KNOW.

Assistant Hon. Secretary—  
 HUGH O'DONNELL.

(No List for 1901.)

**CULDAFF BRANCH.**

President and Chairman—  
 ROBERT G. YOUNG, Esq.

Local Committee—  
 Rev. Mr. CARTER.  
 Rev. T. C. HOUSTON.  
 Rev. JOHN O. KANE, P.P.  
 JOHN C. MCCLINTOCK, Esq.  
 JAMES MCGLINCHY, Esq., J.P.  
 ROBERT MOORE, Junr., Esq.  
 Mr. PROWSE, Station Officer of Coastguard's  
 GEORGE L. YOUNG, Esq., J.P.  
 HENRY C. YOUNG, Esq.

Treasurer and Honorary Secretary—  
 R. M. FLEMING, Esq., J.P.

Collector—  
 JAS. MCGLINCHY, Esq., J.P.

**Annual Subscriptions.**

|                              | £.        | s.        | d.       |
|------------------------------|-----------|-----------|----------|
| Fleming, R. M. Esq., J.P.    | 5         | -         | -        |
| McGlinchey, James, Esq. J.P. | 5         | -         | -        |
| Montgomery, Mrs.             | 5         | -         | -        |
| Prowse, Mr.                  | 5         | -         | -        |
| Geo. L. Young, J.P.          | 1         | -         | -        |
| Sums under 5s.               | 2         | 6         | -        |
| <b>Total Subs.</b>           | <b>£8</b> | <b>17</b> | <b>6</b> |

**Donations.**

|                    |           |           |          |
|--------------------|-----------|-----------|----------|
| Contribution Boxes | 3         | 9         | -        |
| <b>Total</b>       | <b>£7</b> | <b>13</b> | <b>6</b> |

**Co. Down.**

**BALLYWALTER BRANCH.**

Local Committee—  
 The Right Hon. Lord DUNLEATH.  
 Mr. HILL, Chief Officer of Coastguard.  
 Mr. A. GLOVER.  
 J. B. HOUSTON, Esq., D.L.  
 Mr. H. MAGILL.

Hon. Treas.—  
 JAMES B. GLOVER, Esq.

Honorary Secretary—  
 Rev. W. S. KERR, B.D.

**Annual Subscriptions.**

|                                                   | £.         | s.       | d.       |
|---------------------------------------------------|------------|----------|----------|
| Belfast Steam Shipping Co., per J. McDowell, Esq. | 2          | 2        | -        |
| Cleland, Mrs. (Bally-walter)                      | 5          | -        | -        |
| Dunbar-Buller, Mrs.                               | 1          | -        | -        |
| Dunleath, The Right Hon. Lord                     | 2          | -        | -        |
| Glover, Jas. B.                                   | 5          | -        | -        |
| Houston, J. B. Esq.                               | 1          | -        | -        |
| Kerr, Rev. W. S.                                  | 5          | -        | -        |
| Sinclair and Boyd, Messrs.                        | 1          | -        | -        |
| Stewart, H. Hamill, Esq.                          | 2          | -        | -        |
| Ward, The Hon. S.                                 | 10         | -        | -        |
| <b>Total Subs.</b>                                | <b>£10</b> | <b>7</b> | <b>-</b> |

**Donations.**

|                  |            |           |          |
|------------------|------------|-----------|----------|
| Contribution box | 1          | 11        | -        |
| <b>Total</b>     | <b>£11</b> | <b>18</b> | <b>-</b> |

**CLOGHNEY BRANCH.**

Local Committee—  
 DANIEL AHERN, S.O.  
 JAMES B. ATKINSON, Esq., J.P.  
 Father MCBRIDE.  
 Mr. THOMAS McMULLAN.  
 Mr. ROBERT PARK.  
 Capt. TAYLOR, R.N.  
 Mr. GEORGE WATSON.  
 Rev. A. W. WHITLEY.

Treasurer—  
 W. E. ROGERS, Esq.

Honorary Secretary—  
 JOHN McMULLAN, Esq.

**Annual Subscriptions.**

|                                  | £.         | s.       | d.       |
|----------------------------------|------------|----------|----------|
| Atkinson, J. B. Esq., J.P.       | 1          | -        | -        |
| Bannister, Thompson              | 5          | -        | -        |
| McVea                            | 5          | -        | -        |
| Blair, Joseph, Esq.              | 5          | -        | -        |
| Brown, Wm. Esq.                  | 5          | -        | -        |
| Clarke & Co., Messrs.            | 10         | -        | -        |
| John Doman, Henry, Esq., J.P.    | 10         | -        | -        |
| Fulton, James, Esq.              | 5          | -        | -        |
| Fulton & Co., Messrs.            | 10         | -        | -        |
| John McInnell & Sons, Messrs.    | 5          | -        | -        |
| McKnight, Dickson & Co., Messrs. | 10         | -        | -        |
| McMullan, Thomas                 | 5          | -        | -        |
| Mitchell & Co., Messrs.          | 1          | -        | -        |
| Mitchell Bros. & Co., Messrs.    | 10         | -        | -        |
| Nugent, Gen.                     | 2          | -        | -        |
| Park, Robert Esq.                | 10         | -        | -        |
| Riddell & Son, Messrs.           | 10         | -        | -        |
| Rogers, W. E. Esq.               | 10         | -        | -        |
| Shaw & McMullan, Messrs.         | 10         | -        | -        |
| Stimms & Co., Messrs.            | 5          | -        | -        |
| Ward, the Hon.                   | 10         | -        | -        |
| Watson, George Esq.              | 5          | -        | -        |
| Whitley, Rev. A. W.              | 5          | -        | -        |
| Workman, Rev. R.                 | 1          | -        | -        |
| <b>Total</b>                     | <b>£12</b> | <b>5</b> | <b>-</b> |

**ANNUAL SUBSCRIPTIONS AND DONATIONS TO BRANCHES. 513**

**KILLOUGH BRANCH.**

**President—**  
The Right Hon. LORD BANGOR.

**Chairman—**  
The Rev. JAMES O'FLAHERTY.

**Local Committee—**

Rev. GERALD BEERE.  
Gen. BROWNE.  
WILLIAM DUNTON, Esq.  
JOSEPH CARSON, Esq.  
CLARENCE CRAIG, Esq.  
Rev. J. DONNELLY.  
HUGH FINLAY, Esq.  
Rev. WILLIAM HANNAH.  
E. G. HENESEY, Esq.  
RICHARD HUGHES, Esq.  
NATHANIEL HUNTER, Esq.  
C. RUSSELL KELLY, Esq.  
Rev. THOS. MACAFFEE.  
PATRICK MCCLEAN, Esq.  
Dr. A. MCCOMISKEY.  
S. B. MARTIN, Esq.  
FRANCIS MURPHY, Esq.  
Rev. JAMES O'FLAHERTY.  
JOHN SAMPSON, H.M. Coast-guard.  
HARRY SHANKS, Esq.  
J. C. UPSTALL, H.M. Coast-guard.  
ROBERT WOODS, Esq.  
The COMMANDING OFFICER,  
H.M. Coastguard, Newcastle (Down).

**Treasurer and Hon. Sec.—**  
C. RUSSELL KELLY, Esq.

**Annual Subscriptions.**

|                                       | <i>£. s. d.</i> |
|---------------------------------------|-----------------|
| Bangor, Right Hon. Viscount           | 1 - -           |
| Beere, Rev. G.                        | 5 - -           |
| Birney, Mrs.                          | 1 - -           |
| Craig, Clarence (2 yrs.)              | 4 - -           |
| Downshire, Right Hon. Lord            | 5 - -           |
| Finlay, Hugh                          | 5 - -           |
| Healy, Wm.                            | 10 - -          |
| Heron, J. M., M.D.                    | 10 6 - -        |
| Hughes, Richard                       | 5 - -           |
| Hunter, Nathaniel                     | 5 - -           |
| Hunter & Co.                          | 5 - -           |
| Kelly, C. Russell                     | 10 - -          |
| Lowry, S. C. N.                       | 10 - -          |
| Martin, S. B.                         | 10 - -          |
| Martin, W. B. (2 yrs.)                | 10 - -          |
| McCann, Patrick                       | 10 - -          |
| McComiskey, A., M.D.                  | 10 - -          |
| Montgomery, Major O'Flaherty, Rev. J. | 5 - -           |
| Reid, James                           | 5 - -           |
| Shanks, H.                            | 5 - -           |
| Tate, John                            | 10 - -          |
| Ward, Hon. S.                         | 10 - -          |
| Woods, Robert                         | 5 - -           |
| Woulfe, Mrs.                          | 1 - -           |
| Sums under 5s.                        | 2 6 - -         |
| <b>Total Subs.</b>                    | <b>£21 9 -</b>  |

**Donations.**

|                  |                 |
|------------------|-----------------|
| Collecting Boxes | 1 3 4           |
| <b>Total</b>     | <b>£22 12 4</b> |

**NEWCASTLE (DUNDRUM) BRANCH.**

**President—**  
The Countess ANNESLEY.

**Vice-President—**  
The Venerable the ARCHDEACON OF DROMORE.

**Local Committee—**

J. W. ALEXANDER, Esq., J.P.  
Lady MABEL ANNSLEY.  
Lieut. BLOMFIELD, R.N.  
GEORGE BRUSH, Esq., J.P.  
F. W. FORREST, Esq.  
J. H. MOORE GARRETT, Esq., J.P.  
MATTHEW KING, Esq., J.P.  
J. T. MCKE WN.  
R. W. MURRAY, Esq., J.P.  
A. A. USSHER, Esq., J.P.

**Hon. Secretary—**  
GEORGE GRAY, Esq., M.D. J.P.

**Collectors—**  
Mr. James FOLAND.

**Annual Subscriptions.**

|                                          | <i>£. s. d.</i> |
|------------------------------------------|-----------------|
| Alexander, J. W. Esq., J.P.              | 5 - -           |
| Annesley, The Countess                   | 2 - -           |
| Annesley, Lady Mabel                     | 10 - -          |
| Bourke, Richd., Esq.                     | 10 - -          |
| Brush, Geo. Esq. J.P.                    | 10 - -          |
| Brush, A. Esq.                           | 10 - -          |
| Chaire, Miss.                            | 5 - -           |
| Chichester, Mrs.                         | 5 - -           |
| Clyde, S. Esq.                           | 5 - -           |
| Crilly, Owen, Esq.                       | 5 - -           |
| Doake, Richard, Esq.                     | 5 - -           |
| Dods, Robt. Esq., J.P.                   | 10 - -          |
| Iuncan, Dr. Bluet.                       | 10 - -          |
| Eagar, Mrs.                              | 5 - -           |
| Ervine, Rev. J.                          | 5 - -           |
| Fiorde, Jams, Esq., J.P.                 | 5 - -           |
| Ford-Hutchinson, Mrs.                    | 5 - -           |
| Forrest, F. W. Esq.                      | 5 - -           |
| Garrett, J. H. Moore, Esq., J.P.         | 1 - -           |
| Gray, G. Esq., M.D., J.P.                | 10 - -          |
| Hahiday, Mrs.                            | 5 - -           |
| Kilmorey, The Earl of                    | 5 - -           |
| King, M. Esq., J.P.                      | 10 - -          |
| Knox, Mrs.                               | 5 - -           |
| Leslie, Captain                          | 1 - -           |
| Linton, Mr.                              | 5 - -           |
| Macnamara, H. Esq.                       | 5 - -           |
| Maxwell, Mrs. J.                         | 5 - -           |
| McDonnell, Mrs.                          | 1 - -           |
| McCraight, Miss                          | 5 - -           |
| Murray, R. W. Esq., J.P.                 | 1 - -           |
| Rintoul, Andrew, Esq.                    | 10 - -          |
| Roden, The Earl of                       | 5 - -           |
| Seymour, Miss                            | 5 - -           |
| Shirley-Ball, Mrs.                       | 10 - -          |
| Sinclair, Mrs.                           | 5 - -           |
| The Archdeacon of Dromore, The Venerable | 10 - -          |
| Young, E. Esq.                           | 10 - -          |
| Young, Geo., Esq.                        | 5 - -           |
| Sums under 5s.                           | 1 12 6          |
| <b>Total Subs.</b>                       | <b>£28 12 6</b> |

**Donations.**

|                                   |         |
|-----------------------------------|---------|
| Henderson D. Esq. Collecting Card | 10 - -  |
| Hill, Miss, S. D.                 | 10 - -  |
| Hotel, Box                        | 4 12 10 |

|                          | <i>£. s. d.</i> |
|--------------------------|-----------------|
| Other Contribution       |                 |
| Boxes                    | 1 6 -           |
| Special donation         | 1 1 -           |
| Woodside, Miss Coleraine | - - -           |
| <b>Total Donations</b>   | <b>£7 9 10</b>  |
| <b>Total Subs.</b>       | <b>£28 12 6</b> |
| <b>Total</b>             | <b>£36 2 4</b>  |

**Co. Dublin.**

**DUBLIN BAY BRANCH.**

**President—**  
The Most Hon. the MARQUESS OF ORMONDE.

**Local Committee—**

The Right Hon. LORD ARDILAUN  
\*Colonel BEAMISH.  
\*Colonel BLOOD.  
GERALD BYRNE, Esq.  
Sir THOMAS F. BRADY, J.P.  
EDWARD CAROLIN, Esq., J.P.  
(Russian Vice-Consul).  
ALFRED W. EGAN, Esq.  
ADAM FINDLATER, Esq., J.P.  
Sir J. MALCOLM INGLIS, J.P.  
The Right Hon. Lord IVEAGH, K.P.  
Capt. CHARLES JOHNSON.  
\*Capt. M'COMBIE.  
W. M'CORNICKE, Esq., M.A.  
\*W. N. STEWART, Esq.  
ANDREW TAYLOR, Esq.  
\*Capt. ALEX. A. WALKER.

**Honorary Secretaries—**  
THOMAS EDMONDSON, Esq., Thorndale, Temple Road, Upper Rathmines, Dublin.  
FREDERICK THOMPSON, Esq., 4, Crofton Terrace, Kings town.

**Assistant Secretary—**  
J. S. MORGAN, 2, Seaview Terrace, Clontarf, Co. Dublin.

\* Executive Committee at Kingstown.

**Annual Subscriptions.**

|                                        |         |
|----------------------------------------|---------|
| His Excellency The Earl of Cadogan     | 10 - -  |
| Alliance Gas Co.                       | 3 3 - - |
| Ardilaun, The Right Hon. Lord          | 2 - -   |
| Armstrong, A. & Co., Ltd.              | 10 - -  |
| Arnott & Co., Ltd.                     | 1 1 - - |
| Barton, Hon. Mrs.                      | 1 - -   |
| Barton, Bertram F., Esq.               | 2 2 - - |
| Barry, Sir John E.                     | 1 - -   |
| Bass, Ratcliffe & Gretton, Ltd.        | 1 1 - - |
| Beatty, Maj.-Gen.                      | 10 - -  |
| Bewley, Samuel, Esq.                   | 1 - -   |
| Blythe, Mrs.                           | 1 - -   |
| Boyd, J. B. Esq.                       | 10 - -  |
| Boyle, Low, Murray, and Co.            | 2 2 - - |
| British & Irish Steam-packet Co., Ltd. | 2 2 - - |
| Brooke, Mrs. Thos.                     | 1 - -   |
| Brooke, G. F. & Son,                   | 1 - -   |

|                                               | <i>£. s. d.</i> |
|-----------------------------------------------|-----------------|
| Brown, Thomas, and Co., Ltd.                  | 1 - -           |
| Brown, Malcolm & Co.                          | 1 - -           |
| Burke, E. & J., Ltd.                          | 1 - -           |
| Byrne, Gerald, Esq.                           | 1 1 - -         |
| Campbell, Rev. W., R.N.                       | - 10 - -        |
| Cantrell & Cochrane, Ltd.                     | 1 - -           |
| Carolin, Edward, Esq., J.P.                   | 1 - -           |
| Carson, Joseph J. H. Esq.                     | - 10 - -        |
| Carson, Walter, & Sons                        | 1 1 - -         |
| Chatterton, Right Hon. the Vice-Chancellor    | 2 - -           |
| City of Dublin Steam-packet Company           | 5 - -           |
| Coghlin, Sir J. J. Bart.                      | 1 - -           |
| Comyns & Sons, A.                             | - 10 - -        |
| Cook, Thos. & Son, (Cook's Tours)             | 2 2 - -         |
| De Vecchi, Lord                               | 2 - -           |
| Dickeson, Richard & Co.                       | 1 1 - -         |
| Dockrell, Thos. Sons & Co., Ltd.              | - 5 - -         |
| Drummond & Sons, Ltd., Wm.                    | 1 - -           |
| Dublin and Liverpool Screw Steam-ship Company | 2 - -           |
| Eason, Charles, Esq.                          | 1 1 - -         |
| Edmondson, Thomas, Esq.                       | 1 - -           |
| Edmondson, J. & Co. Limited                   | 1 - -           |
| Elwood, Miss                                  | - 10 - -        |
| Ferrier & Co., Ltd.                           | 1 - -           |
| Figgis, E. J. Esq., J.P.                      | 1 1 - -         |
| Findlater, Adam, Esq., J.P.                   | 1 - -           |
| Findlater, J. Esq., J.P.                      | 2 2 - -         |
| Gahan, Mr. and Mrs.                           | 4 - -           |
| Gilbey, Messrs. W. and A.                     | 1 1 - -         |
| Guinness, A., Son & Co., Ltd., Messrs.        | 10 10 - -       |
| Guinness, Howard, Esq.                        | 1 - -           |
| Hall, R. & H., Ltd.                           | 1 - -           |
| Hare, Miss Westropp                           | 5 - -           |
| Healy, Geo. Esq. J.P.                         | 10 - -          |
| Heard, R. Lynn, Esq., M.D., and Mrs. Heard    | 1 - -           |
| Heiton & Co., T., Ltd., Messrs.               | 1 - -           |
| Henry, Mrs. R.                                | 1 - -           |
| Henry, Miss Ethel M.                          | 1 - -           |
| Henshaw, Thomas & Co., Ltd., Messrs.          | 1 - -           |
| Hogan, W. C. Esq.                             | - 10 - -        |
| Hogg, Wm. & Co., Messrs.                      | 1 - -           |
| Hone, Brindley Esq.                           | 1 - -           |
| Inglis, Sir J. Malcolm, J.P.                  | 1 1 - -         |
| Iveagh, Rt. Hon. Lord, K.P.                   | 2 - -           |
| Jacob, W. & R. & Co., Ltd., Messrs.           | 1 - -           |
| Jameson, Andrew, Esq.                         | 2 - -           |
| Jameson, John, Esq.                           | 5 - -           |
| Jameson, John & Son, Ltd.                     | 2 - -           |
| Jameson, Pinn & Co. 1                         | - - -           |
| Johnson, Captain Charles                      | 1 - -           |
| Kempster, John, Esq. and Mrs.                 | 1 1 - -         |
| Kennan & Sons, Ltd.                           | 1 - -           |
| Kenny and Owens                               | - 10 - -        |
| Lambert, Brian, and Co., Messrs.              | 1 - -           |
| Lipton & Co., Ltd.                            | 1 - -           |
| Lunell, The Misses.                           | - 15 - -        |
| Magee, Miss                                   | 1 - -           |

| £. s. d.                                    | £. s. d.                                              |
|---------------------------------------------|-------------------------------------------------------|
| Main, A. & J., Ltd., 1                      | Collections—                                          |
| Martin, Sir Richard, 1                      | Cane, Miss C. F.—                                     |
| Bart. (the late) 1                          | Ryder, Miss. 1                                        |
| Martin, Richd. & Co. 1                      | Gardner, Robt., Esq. 1                                |
| Martin, T. & C., Ltd. 1                     | L. Cane 1                                             |
| M'Cullagh, James & Son 1 1                  | C. F. C. 1                                            |
| Meath, Rt. Hon. Earl of 5                   | Butler, Mrs. 10                                       |
| Millar, A., & Co., Ltd., Messrs. 1          | Thorold, Ivone, Master, collection 8                  |
| Mooney, J. G. & Co., Ltd. 1                 | "Busy Bees" 5                                         |
| Moorewood, Miss 10                          | Harvey, Miss 5                                        |
| Morgan, Miss R. C. 5                        | Sums under 5s. 3                                      |
| Murphy, Michael, Esq. 1                     | Knight, Mr. Edwd., Coxswain, "Dunleary" Life-boat— 10 |
| Ness, Mrs. Burdett, per Mrs. T. Broome 1    | Disney, Henry, Esq. 5                                 |
| O'Farrell, Thos. A. Esq. 1 1                | Hartnett, H. C. Esq. 5                                |
| Ogilvy, Alex. Esq., J.P. 1                  | Sexton, D. Esq. 5                                     |
| O'Hara, Mrs. Hamilton 5                     | Jones, A. F., Mrs. 5                                  |
| Ormonde, Dowager Marchioness of 1 1         | Sums under 5s. 3 7 6                                  |
| Ormonde, Marquis of 4                       | Collecting Boxes—                                     |
| Palgrave, Murphy, and Co. 2 2               | C. of D.S.P. Co.'s R.M. Steamers 2 1                  |
| Pearson & Sons 1 1                          | Life-boat House 17                                    |
| Pease, Mrs. Charles 2                       | Collection by Coxswain's Son at Life-boat House 13 3  |
| Pembroke and Montgomery, Rt. Hon. Earl of 3 | Corrig School 10                                      |
| Pim Bros. and Co., Limited 2                | East Pier Pillar Box 11                               |
| Quinan, Mrs. 1                              | Dillon, the Hon. Miss (Clonbrock) Coll. 10            |
| Reid, Mrs. 1                                | Clonbrock, Lord 10                                    |
| Reid, J. Hamilton, Esq. (the late) 2        | Dillon, Hon. Miss Limerick Junction (Box) 16          |
| Reid, J. H. Esq. 1                          | Kingsbridge Terminus Pillar Box 6 5                   |
| Ross and Walpole, Ltd., Messrs. 1           | Ambrose Street Pillar Box 1 11 9                      |
| Royal Alfred Yacht Club 2 2                 | Sums under 5s., Bank interest, etc. 1 11 10           |
| Royal Irish Yacht Club 2                    | Total Dons. 89 14 4                                   |
| Royal St. George's Yacht Club 3             | Total Subs. 172 19                                    |
| Sinclair, Mrs. J. 5                         | £262 13 4                                             |
| Switzer and Co. Ltd. 1                      |                                                       |
| Taylor, Messrs. W. and M. 1                 |                                                       |
| Tedcastle, McCormick & Co., Ltd. 1          |                                                       |
| Todd, Burns & Co., Ltd., Messrs. 1 1        |                                                       |
| Tuck & Co., Ltd. 1 1                        |                                                       |
| Watkins & Co., Joseph 2                     |                                                       |
| Weir, James and Co. 1                       |                                                       |
| Weatherill, Capt. John 1 1                  |                                                       |
| Williams & Woods, Ltd. 10                   |                                                       |
| Woods, Webb, & Co. 1                        |                                                       |
| Total Subs. 2172 19                         |                                                       |

**Donations.**

|                               |                                                    |
|-------------------------------|----------------------------------------------------|
| Arnott Bequest 5              | B. & L. S. P. Co.'s (Ltd.) Fleet Collecting Boxes— |
| Lady Martin s.s. 11 8 6       | Lady Hudson Kinahan s.s. 6 19 5                    |
| Lady Wolseley s.s. 13 11 8    | Lady Roberts s.s. 19 13 3                          |
| D and G.S.P. Co.'s Fleet 10 7 | Blow, Mrs. 3                                       |
| Chancellor, Mrs. 10           | Clifford's Bequest 7 17 8                          |
| Flavelle, H. E. Esq. 10       | Lefroy, Mrs. H. 10                                 |

**HOWTH BRANCH.**

President—  
Right Hon. Mr. Justice BOYD.

Local Committee—  
E. LEWIS, Esq., Chairman.  
RICHARD BARRY, Esq.  
W. HERBERT BOYD, Esq.  
E. COSTELLO, Esq.  
E. P. CULVERWELL, Esq., F.T.C.D.  
WM. R. DYER, Esq.  
P. J. HUSSEY, Esq.  
PETER F. LAUGHERIN, Esq.  
R. LEWIS, Esq.  
JAMES MCKENNA, Esq.  
H. R. MILLING, Esq.  
Capt. NEWCOMBE.  
A. W. NEWCOMBE, Esq.  
B. J. NEWCOMBE, Esq.  
T. RAE, Esq.  
G. ROSS, Esq.  
Rev. JAS. WILSON.

Hon. Treasurer—  
JOHN STUTTARD, Esq.

Honorary Secretary—  
B. J. NEWCOMBE, Esq.

**Annual Subscriptions.**

| £. s. d.                            |
|-------------------------------------|
| Ahern, Dr. W. F. 5                  |
| Ardagh, John G. 5                   |
| Baird, Wm. 5                        |
| Baird, David 5                      |
| Barry, Richard, D.C. 5              |
| Benson, Miss 5                      |
| Boyd, Right Hon. Mr. Justice 1      |
| Boyle, Joseph 1                     |
| Clinton, Charles 5                  |
| Collins, E. Tenison, J.P. 10        |
| Costello, Michael 5                 |
| Costello, Edward 5                  |
| Cumming, James 5                    |
| Dyer, William B. 5                  |
| Howth, Rt. Hon. the Earl of, K.P. 5 |
| Hudson, John F. 5                   |
| Hussey, P. J. 5                     |
| Irwin, George M. 5                  |
| Keith, Alex. A. 10                  |
| Law, The Misses 5                   |
| Lewis, Richard 5                    |
| Lynch, Wm., D.C. 5                  |
| May, Nicholas 5                     |
| McCready, Rev. C.T., D.D. 5         |
| McKenna, Jas., Co. C. 5             |
| Newcombe, A. W. 5                   |
| Newcombe, B. J. 10                  |
| Newcombe, Captain 5                 |
| O'Donohue, Dr. John 5               |
| O'Duffy, Dr. Kevin E. 10 6          |
| Rae, Thomas 5                       |
| Ross, George 10                     |
| Scott, Bindon 10                    |
| Smallbridge, S., J.P. 10            |
| Stuttard, John 5                    |
| Walshe, T. H. 5                     |
| Wilson, J. Gordon 6                 |
| Wilson, Rev. James 5                |
| Wright, Miss 5                      |
| Sums under 5s. 5                    |
| Total Subs. £18 6                   |

**Donations.**

|                           |
|---------------------------|
| Contribution Boxes 2 3 11 |
| Total £20 4 5             |

**SKERRIES BRANCH.**

Local Committee—  
E. H. WOODS, Esq., D.L., Chairman.  
RD. BUTLER, Esq., J.P.  
F. FLANAGAN, Esq.  
Capt. GRANT, R.N.  
B. HEALY, Esq., M.A.  
E. J. HICKS, C.O. Coastguard, Capt. A. LANDY.  
Capt. J. LANDY.  
W. MORRIS, Esq.

Honorary Secretary—  
J. MAY, Esq.

Annual Subscriptions.

|                                |
|--------------------------------|
| Holmpatrick, Lord 2            |
| Holmpatrick, Lady 1 1          |
| Palmer, General Sir R. Bart. 2 |
| Pepper, Colonel 1              |
| Ferrin, Mark, Esq. 1           |
| Scriven, W. B. B. Esq. 1       |
| Talbot de Malahide, Lord 1 1   |
| Taylor, Captain 2              |

**£. s. d.**

|                               |
|-------------------------------|
| Woods, Edward H. Esq., D.L. 3 |
| Woods, W. St. Leger, Esq. 1   |
| Total Subs. £15 2             |
| <b>Donations.</b>             |
| Contribution Boxes 7 9        |
| Total £15 9 9                 |

**Co. Fermanagh.**

**ENNISKILLEN BRANCH.**

President—  
The Right Hon. the EARL OF BELMORIST.

Local Committee—  
Lieut. ARCHDALE, R.N.  
The Right Hon. the Earl of BELMORIST.  
Lieut.-Colonel the Hon. C. F. CRICHTON.  
J. A. POMEROY, Esq.

Honorary Secretary—  
Mrs. J. POMEROY.

**Annual Subscriptions.**

| £. s. d.                                |
|-----------------------------------------|
| Archdale, Lieut. E.M. 5                 |
| Archdale, Edward Esq. 1                 |
| Archdale, Miss 5                        |
| Belmore, Earl of 1                      |
| Brooke, Lady 10 6                       |
| Colley, Miss Pomeroy 10                 |
| Colley, Mrs. 5                          |
| Cooney, Mr. 5                           |
| Cooper, Mr. 10                          |
| Crichton, Lt.-Col. the Hon. Charles 1 1 |
| Crichton, Col. the Hon. H. 1            |
| Donnelly, Mr. 7 6                       |
| Ellis, Mrs. 5                           |
| Erne, Earl of 2                         |
| Graham, Mrs. 1                          |
| Johnstone, Hon. Mrs. 5                  |
| King, Sir G. Bart. and Lady 10          |
| Lemon, Mr. 10                           |
| Lunham, J. Esq. 10                      |
| Ormsby, Mrs. 10                         |
| Ovenden, Rev. Canon 10                  |
| Pomeroy, J. A. Esq. 10                  |
| Richardson, Lt.-Col. 1                  |
| Richardson, Mrs. 10                     |
| Scuster, Edward, Esq. 10                |
| Smyth, Mrs. 10                          |
| Stirling, Mrs. 10                       |
| Teal, W. Esq., J.P. 10                  |
| Tippinge, Mrs. F. Gartside 2 2          |
| Verschoyle, Mrs. 7 6                    |
| Wersboyle, Mrs. S. 5                    |
| Wigram, Francis, Esq. 1                 |
| Wilson, F. Jr. 5                        |
| Woods, Miss 5                           |
| Sums under 5s. 7 6                      |
| Total £21 11                            |

ANNUAL SUBSCRIPTIONS AND DONATIONS TO BRANCHES. 515

**Co. Kerry.**

**FENIT (TRALEE BAY) BRANCH.**

President—  
Sir JOHN C. NELIGAN, K.C.

**Local Committee—**

J. D. CROSBIE, J.P., D.L.  
St. J. H. DONOVAN, J.P.  
W. T. GALVIN.  
A. HAMILTON.  
J. J. HARRINGTON.  
E. W. HICKSON.  
Wm. HILL, J.P.  
J. C. D. HURLEY, J.P.  
R. LATCHFORD, J.P.  
ROBT. MCCARTHY.  
W. H. MCCOWEN.  
Major NELIGAN, J.P.  
Captain FLETCHER, R.N.  
J. SMYTH.

Hon. Secretary—  
W. H. MCCOWEN.

Assistant Hon. Sec.—  
Mr. A. HAMILTON,  
H.M. C.G.G.

**Annual Subscriptions.**

|                                    | £.         | s.       | d.       |
|------------------------------------|------------|----------|----------|
| Listowel, The Rt. Hon. the Earl of |            |          |          |
| K.P.                               | 5          | —        | —        |
| Hill, W. J.P.                      | 1          | —        | —        |
| McCOWEN, W. H.                     | 1          | —        | —        |
| Neligan, Sir J.C.K.C               | 1          | —        | —        |
| O'Connell, Sir Kos.                | 1          | —        | —        |
| Hart                               | 1          | —        | —        |
| Stoughton, Mrs.                    | 1          | —        | —        |
| Steamer                            | 2          | —        | —        |
| Talbot-Crosbie, L.                 | 1          | —        | —        |
| Wade, Rev. W. D.                   | 1          | —        | —        |
| <b>Total</b>                       | <b>£14</b> | <b>2</b> | <b>—</b> |

**Co. Limerick.**

**LIMERICK BRANCH.**

(No Local Committee.)

Secretary—  
J. S. MORGAN, 2, Sea View Terrace, Clontarf, Co. Dublin.

**Annual Subscriptions.**

|                                       |           |          |          |
|---------------------------------------|-----------|----------|----------|
| Bannatyne, J. & Sons, Messrs.         | 1         | —        | —        |
| Limerick Harbour Commissioners        | 2         | 2        | —        |
| Matterson, J. and Sons, Messrs., Ltd. | 1         | —        | —        |
| Russell, John Norris, Esq.            | 1         | —        | —        |
| Shaw, Alexander W., Esq.              | 2         | —        | —        |
| Toid, Wm. & Co., Messrs.              | 1         | —        | —        |
| Vansittart, Captain Spencer           | 1         | —        | —        |
| <b>Total Subs.</b>                    | <b>£9</b> | <b>2</b> | <b>—</b> |

**Donation.**

|                                             | £.        | s.        | d.       |
|---------------------------------------------|-----------|-----------|----------|
| Provincial Bank of Ireland Contribution Box | 8         | 1         | —        |
| <b>Total</b>                                | <b>£9</b> | <b>10</b> | <b>1</b> |

**Co. Londonderry.**

**GREENCASTLE BRANCH.**

President—  
H. COOKE, Esq.

(No Local Committee.)

Honorary Secretary—  
PIERCE CROSBIE, Esq.

**Annual Subscriptions.**

|                                         | £.        | s.       | d.       |
|-----------------------------------------|-----------|----------|----------|
| Shaftesbury, The Right Hon. the Earl of | 1         | —        | —        |
| <b>Total</b>                            | <b>£1</b> | <b>—</b> | <b>—</b> |

**LONDONDERRY BRANCH.**

(Local Committee and Hon. Secretary not yet appointed.)

Collector—  
MR. RANKIN.

**Annual Subscriptions.**

|                                     |    |   |   |
|-------------------------------------|----|---|---|
| A Friend                            | 5  | — | — |
| Arthur & Co., Ltd., Messrs.         | 5  | — | — |
| Bayer, C. & Co., Messrs.            | 10 | — | — |
| Belfast S.S. Company                | 5  | — | — |
| Bigger, J. E. Esq.                  | 5  | — | — |
| Black, A. & Co., Messrs.            | 5  | — | — |
| Colhoun, John, Esq.                 | 5  | — | — |
| Cooke, J. & J., Messrs.             | 10 | — | — |
| Coolhoun, W. Esq. (Sentinel Office) | 5  | — | — |
| Derry & Raphoe, the Lord Bishop of  | 10 | — | — |
| Ferris, Wm. Esq.                    | 5  | — | — |
| Gamble, Mrs.                        | 5  | — | — |
| Gibson, T. Esq.                     | 5  | — | — |
| Gilliland, G. K. Esq., J.P.         | 10 | — | — |
| Grant, A. B. & Son, Messrs.         | 5  | — | — |
| Hamilton, H. S. Esq.                | 10 | — | — |
| Hamilton, W. J. Esq.                | 5  | — | — |
| Herdman, Emerson, Esq., D.L.        | 1  | — | — |
| Hodgson, Jack & Co., Messrs.        | 5  | — | — |
| Hogg, R. Lee, Esq.                  | 1  | — | — |
| Hon. Irish Society                  | 5  | — | — |
| Howatson, G. & Co., Messrs.         | 5  | — | — |
| Irvine, T. J. Esq., J.P.            | 10 | — | — |
| Johnston, Alex. Esq.                | 5  | — | — |
| Keys, Messrs. R. & Co.              | 10 | — | — |

|                                               | £.         | s.        | d.       |
|-----------------------------------------------|------------|-----------|----------|
| Lecky, H. & Co.                               | 5          | —         | —        |
| Livingstone, D. Esq.                          | 5          | —         | —        |
| Lloyd, J.W. Esq.                              | 5          | —         | —        |
| Lloyd, Major                                  | 5          | —         | —        |
| Lyndsay, D. Esq.                              | 5          | —         | —        |
| Macky, Captain                                | 5          | —         | —        |
| MacDevette & Donnell, Messrs.                 | 10         | —         | —        |
| Maxwell, Greer & Co., Limited                 | 5          | —         | —        |
| McConnell, J. Humphry, Esq.                   | 5          | —         | —        |
| McFarland, G. & Co., Messrs.                  | 5          | —         | —        |
| McKinny, P. Esq.                              | 5          | —         | —        |
| Mitler, F. H., Esq.                           | 5          | —         | —        |
| Minnice, T. Esq.                              | 5          | —         | —        |
| Mitchell, W. Esq.                             | 10         | —         | —        |
| Morris, G. P. Esq.                            | 10         | —         | —        |
| Morri-on, S. & Co., Messrs.                   | 10         | —         | —        |
| O'Neill, Chas. Esq.                           | 5          | —         | —        |
| Petticrew, Professor Pinkerton & Co., Messrs. | 10         | —         | —        |
| Stapley & Smith, Messrs.                      | 5          | —         | —        |
| Stevenson, H. & Co., Messrs.                  | 5          | —         | —        |
| Reid, Orr & Co., Messrs.                      | 5          | —         | —        |
| Richards and Co., Messrs.                     | 5          | —         | —        |
| Tillie, W. Esq., D.L.                         | 1          | —         | —        |
| Tynte, Col., for Culdaff Life Boat            | 10         | —         | —        |
| Turner, W. Esq., J.P., T.C.                   | 10         | —         | —        |
| Watt, Andrew A. Esq.                          | 1          | —         | —        |
| Welch, Jo eph, Esq.                           | 10         | —         | —        |
| Welsh, Marg-ison & Co., Messrs.               | 2          | 2         | —        |
| Sums under 5s.                                | 3          | 16        | —        |
| <b>Total Subs.</b>                            | <b>£30</b> | <b>13</b> | <b>—</b> |

**Donation.**

|                  |            |           |          |
|------------------|------------|-----------|----------|
| Macpherson, Miss | 5          | —         | —        |
| <b>Total</b>     | <b>£30</b> | <b>18</b> | <b>—</b> |

**Cos. Louth and Meath.**

**GREENORE BRANCH.**

**Local Committee—**

Mr. T. CHAMBERS.  
Dr. F. FINEGAN, J.P.  
Mr. R. HUMPHREYS.  
Mr. J. NICHOLSON.  
Mr. W. WHITAM.  
Mr. R. WOODNEY.

Honorary Secretary—  
Mr. ROBERT BAKER.

**Donations.**

|                      |           |           |          |
|----------------------|-----------|-----------|----------|
| Chadwick, Hugo, Esq. | 4         | 10        | —        |
| Contribution Boxes   | 1         | 4         | 6        |
| <b>Total</b>         | <b>£5</b> | <b>14</b> | <b>6</b> |

**DROGHEDA AND CLOGHER HEAD BRANCH.**

**Local Committee—**

B. R. BALFOUR, Esq., D.L.  
W. P. CAIRNES, Esq.  
COL. J. N. CODDINGTON, J.P.  
PATR. COLLIER, Esq., J.P.  
J. CONNOLLY, Esq.  
GEORGE H. DALY, Esq., J.P.  
N. HALLIGAN, Esq.  
G. H. PENTLAND, J.P.  
CXCIL THORNHILL, Esq.  
The Local Officers of H.M. Coastguard.

Honorary Secretaries at Clogher Head—  
G. H. PENTLAND, Esq.  
D. J. RATH, Esq.

Honorary Secretary for Mornington—  
JOSEPH CONNOLLY, Esq., R.N.

General Secretary and Collector—  
Mr. E. M'CARNEY,  
West Street, Drogheda.

**Annual Subscriptions.**

|                                      | £.         | s.       | d.       |
|--------------------------------------|------------|----------|----------|
| Balfour, Miss                        | 10         | —        | —        |
| Bank of Ireland                      | 1          | —        | —        |
| Belfast Banking Co.                  | 1          | —        | —        |
| Brodigan, Lieut.-Col., 28th Regiment | 1          | —        | —        |
| Cairnes, Alan                        | 10         | —        | —        |
| Coddington, Col., J.P.               | 1          | —        | —        |
| Connolly, Joseph                     | 5          | —        | —        |
| Daly, George H., J.P.                | 10         | —        | —        |
| Davis & Co., Messrs.                 | 10         | —        | —        |
| Halligan, N.                         | 5          | —        | —        |
| Hibernian Bank                       | 10         | —        | —        |
| Jamson, E. D., J.P.                  | 1          | —        | —        |
| McCann & Hill, Ltd.                  | 5          | —        | —        |
| M. & L. Bank                         | 10         | —        | —        |
| Mowbr y, Lady                        | 1          | —        | —        |
| Pepper, Col. Chas.                   | 1          | —        | —        |
| Pepper, The Misses                   | 1          | —        | —        |
| Preston Brothers                     | 10         | —        | —        |
| P. Bank of Ireland                   | 10         | —        | —        |
| Saw Mills Company                    | 10         | —        | —        |
| Smyth Family                         | 10         | 6        | —        |
| Ternan, J. F.                        | 10         | —        | —        |
| <b>Total</b>                         | <b>£14</b> | <b>—</b> | <b>6</b> |

**DUNDALK AND BLACK ROCK BRANCH.**

**President—**

THE CHAIRMAN OF THE DUNDALK HARBOUR BOARD for the time being.

Vice-President—  
HENRY O'CONNELL, H.C., T.C.

**Chairman—**

W. M. PATTERSON, J.P.

**Local Committee—**

THOMAS BROWN, H.C.  
V. S. CAROLI, H.C.  
P. V. CAROLAN.  
R. MCCLENAHAN, H.C.  
HENRY COOPER.

J. M. COX, A ncti-neer.  
 Rev. Father DONNELLAN,  
 Adm.  
 J. D. JENNINGS, H.C.  
 J. M. JOHNSTON.  
 O. J. KELLY, J.P.  
 Rev. B. O'GORMAN, C.C.  
 J. D. O'NEILL, J.P., H.C.  
 THOMAS ROY, J.P., H.C.  
 W. R. ROGERS, Solicitor.  
 H. M. WILLIAMSON, H.C.

Honorary Secretary—  
 THOMAS MURPHY.

*Donations.*  
 Harbour Comms. . £5 5 -

**GILES' QUAY  
 BRANCH.**

Honorary Secretary—  
 Mr JOHN CHRISTIE,  
 H.M. Coastguard.  
 (No List for 1901).

**Co. Waterford.  
 ARDMORE BRANCH.**

Honorary Secretary—  
 Mr. HENRY COOPER.

*Annual Subscriptions.*

| £. s. d.             |                |
|----------------------|----------------|
| Cooper, Mr. Henry    | 5 - -          |
| Mungrave, The Misses | 1 - -          |
| Welsh, Rev. P., P.P. | 5 - -          |
| <b>Total</b>         | <b>£1 10 -</b> |

**DUNGARVAN BAY  
 BRANCH.**

Patron—  
 His Grace the DUKE OF  
 DEVONSHIRE, K.G.

President—  
 The Most Noble the MARQUIS  
 OF WATERFORD, K.P.

Vice-President—  
 Captain H. C. VILLIERS  
 STUART OF DROMENA.

Local Committee—  
 H. J. PENROSE, Esq., Chair-  
 man and Treasurer.  
 EDWARD BARNES, Coastguard  
 Officer, Helvick Head.  
 MR. M. BARRY.  
 MR. THOS. COOK.  
 MR. J. CHRISTOPHER.  
 Capt. P. CURRAN.  
 MR. JAMES HAYES, J.P.  
 MR. W. LAWLOR.  
 MR. THOS. MCCARTHY.  
 MR. R. A. MURPHY.  
 Captain M. MOLONEY.  
 MR. THOMAS POWER, J.P.  
 MR. SAMUEL RUSSELL.  
 Capt. P. SHEEHAN.

Honorary Secretary—  
 FRANCIS CRAIG.

*Annual Subscriptions.*

| £. s. d.                             |                |
|--------------------------------------|----------------|
| Christopher, Mr. J.                  | 5 - -          |
| Cook Mr. Thomas                      | 5 - -          |
| Dee, Mr. E.                          | 5 - -          |
| Dunlea, Mr. W.                       | 5 - -          |
| Hayes, Mr. James                     | 5 - -          |
| Hudson, John S., Esq.                | 5 - -          |
| Lawlor, Mr. William                  | 5 - -          |
| Merry, Mr. R. A.                     | 1 - -          |
| Miller, Mr. R. A.                    | 5 - -          |
| Moloney, Capt. M.                    | 1 10 -         |
| Power, Mr. G.                        | 5 - -          |
| Power, Mr. Thomas                    | 5 - -          |
| Ruddell, Mr. Samuel                  | 1 1 -          |
| Sheehan, Capt.                       | 5 - -          |
| Town Commissioners                   | 2 - -          |
| Waterford, The Mar-<br>quis of, K.P. | 2 - -          |
| Umbles Mr. Charles N.                | 1 - -          |
| Villiers Stuart, Capt.<br>H. C.      | 5 - -          |
| Sums under 5s.                       | 17 7 -         |
| <b>Total</b>                         | <b>£17 5 7</b> |

**DUNMORE EAST  
 BRANCH.**

Local Committee—  
 Rev. M. FLINN, P.P.  
 Rev. W. G. GILLMER.  
 F. G. KENT.  
 Rev. J. LANNEN, C.C.  
 Sir Wm. J. PAUL, Bart.  
 R. J. PAUL.  
 H. E. STUART.  
 E. STEPHENSON, Esq., M.D.

Honorary Secretary—  
 Mr. P. HARNET.

*Annual Subscriptions.*

| £. s. d.                           |                 |
|------------------------------------|-----------------|
| Gillmoor, Rev. W.                  | 7 6 -           |
| Harnet, Mr. P.                     | 10 - -          |
| Morris, H., Esq.                   | 10 - -          |
| Paul, R. G., Esq.                  | 1 - -           |
| Paul, Sir William J.,<br>Bart.     | 2 - -           |
| Stephenson, Dr.                    | 10 - -          |
| Stuart, H. E.                      | 1 - -           |
| Waterford Harbour<br>Commissioners | 10 - -          |
| <b>Total</b>                       | <b>£15 17 6</b> |

**TRAMORE  
 BRANCH.**

President—  
 The Right Hon. Lord  
 CASTLETOWN.

Vice-Presidents—  
 Rev. Canon TOPPIN.  
 Rev. PIERCK COFFEY, P.P.

Local Committee—  
 E. N. POWER, Esq., Chair-  
 man.  
 C. AMBROSE, Esq., LL.D.  
 H. E. BENNER, Esq., J.P.  
 H. J. FORD, Esq.  
 FRED BUDD, Esq.  
 J. DUFFY.  
 H. J. GALLWEY, Esq.  
 R. W. MORRIS, Esq.  
 M. J. MURPHY, J.P.  
 Capt. N. PARLE.  
 C. SPINKS, Esq.  
 Rev. G. S. SWEETMAN.  
 Rev. D. WALSH, C.C.

Honorary Secretary—  
 E. O'S. WARDELL.

*Annual Subscriptions.*

| £. s. d.                                                         |                 |
|------------------------------------------------------------------|-----------------|
| Anderson, T.W., J.P.                                             | 1 - -           |
| Benner, H. E.                                                    | 5 - -           |
| Budd, F. W.                                                      | 5 - -           |
| Buckland and Coun-<br>mauder, R.N.                               | 10 - -          |
| Condon, Rev. T.,<br>C.C.                                         | 5 - -           |
| Denny, H. & Sons,<br>Ltd.                                        | 2 - -           |
| Denny, C. E.                                                     | 10 - -          |
| Donerelle, Viscountess<br>Dorner, Thomas.<br>(the late) bequest. | 10 8 -          |
| Duncannon, Lord.                                                 | 1 - -           |
| Duffy, J.                                                        | 5 - -           |
| Forde, H. J.                                                     | 5 - -           |
| Gallwey, H. J.                                                   | 5 - -           |
| Goff, W. G. D., J.P.                                             | 1 - -           |
| Hall, R. & H., Ltd.                                              | 2 - -           |
| Harbour Comms.                                                   | 10 - -          |
| Hearne, R. (Mayor)                                               | 5 - -           |
| Jacob, Edward                                                    | 10 - -          |
| Matterson, Messrs.                                               | 10 - -          |
| McGrath, J. H.<br>(Waterford Citizen)                            | 5 - -           |
| Murphy, M., D.C.                                                 | 5 - -           |
| Murphy, M. J., J.P.                                              | 5 - -           |
| Nelson, A., J.P.,<br>D.L.                                        | 5 - -           |
| Pope, W.                                                         | 10 - -          |
| Power, E. N.<br>(Coroner)                                        | 1 - -           |
| Redmond, C. P.<br>(Waterford News)                               | 10 - -          |
| Slarpe, R. Esq.                                                  | 10 - -          |
| Spinks, C.                                                       | 5 - -           |
| Straugman, John                                                  | 1 - -           |
| Straugman, Samuel                                                | 1 - -           |
| Sweetman, Rev. J.<br>S.                                          | 5 - -           |
| Tobin, J. R.                                                     | 5 - -           |
| Toppin, Rev Canon                                                | 10 - -          |
| Walsh, Rev. D., C.C.                                             | 5 - -           |
| Ward, H. L. (Tramore<br>Mirror)                                  | 5 - -           |
| Ward, W., J.P.<br>(Waterford<br>Chronicle)                       | 5 - -           |
| Waterford Steam<br>Ship Co.                                      | 5 - -           |
| Whalley, E. (Water-<br>ford Standard)                            | 10 - -          |
| White, George E.                                                 | 10 - -          |
| White, J. N., J.P.                                               | 1 - -           |
| White, Wm.                                                       | 10 - -          |
| Sums under 5s.                                                   | 12 6 -          |
| <b>Total Subs.</b>                                               | <b>£39 18 2</b> |

*Donations.*  
 Contribution Boxes . - 7 9 -  
**Total** . . . . . £40 5 11

**Co. Wexford.**

**CAHORE BRANCH.**

President—  
 Rev. H. L. SCOTT.

Chairman—  
 Rev. Father FANNING.

Hon. Secretary—  
 Wm. ASTLE RYAN, Esq.

Committee—  
 MR. PETER SINNOTT.  
 MR. FARMER.  
 Mr W. I. TOMKINS.  
 Capt. H. K. UNFRVILLE.

*Annual Subscriptions.*

| £. s. d.                            |               |
|-------------------------------------|---------------|
| Courtown, Rt. Hon.<br>the Earl of   | 1 - -         |
| Fanning, Rev. Father                | 10 - -        |
| George, Miss                        | 5 - -         |
| George, Mrs.                        | 1 1 -         |
| Ryan, W. A., Esq.                   | 10 - -        |
| Scott, Rev. H. L.                   | 10 - -        |
| Sinnot, Mr Peter                    | 5 - -         |
| Life-boat House Col-<br>lecting Box | 2 2 -         |
| <b>Total</b>                        | <b>£4 3 2</b> |

**COURTOWN  
 BRANCH.**

Patron—  
 Rt. Hon. Earl of COURTOWN.

Local Committee—  
 Rev. J. ASHTON.  
 A. C. L. ELLIS, Esq.  
 J. G. GIBBON, Esq.  
 Rev. F. O'ROURKE, C.C.  
 Rev. H. G. PALMER.  
 Rev. E. BENNINGSON.  
 Capt. A. W. M. RICHARDS.  
 M. W. SHULDHAM, Esq.  
 Rev. THOS. SKIPTON.  
 VISCOUNT STOFFORD.  
 F. A. B. TURNER, Esq.  
 Mr. NORTON (Chief Boatman  
 H.M. Coastguard).

Treasurer and Hon. Sec.—  
 Hon. GEORGE STOFFORD.

*Annual Subscriptions.*

| £. s. d.                            |        |
|-------------------------------------|--------|
| Adair, Miss                         | 5 - -  |
| Adair, Mr. and Mrs.<br>J. O.        | 10 - - |
| Ashton, Rev. J.                     | 7 6 -  |
| Bagenal, B., Esq.                   | 1 - -  |
| Bailey, C. J., Esq.                 | 5 - -  |
| Blacker, E. C., Esq.                | 10 - - |
| Brooke, Hope, Esq.                  | 10 - - |
| Cautfield, Colonel                  | 1 - -  |
| Clanchy, A. F., Esq.                | 5 - -  |
| Close, H. S., Esq.                  | 10 - - |
| Comertford, Mr. &<br>Mrs. Jan       | 10 - - |
| Courtown, Earl of                   | 2 - -  |
| Dashwood, Mrs.                      | 10 - - |
| Davis, Messrs. S. &<br>A. G.        | 10 - - |
| Doyle, Rev. P., P.P.                | 10 - - |
| Doyle, C. M., Esq.                  | 1 - -  |
| Doyle, Misses                       | 1 - -  |
| Ellis, E. F. L., Esq.               | 1 - -  |
| Ellis, A. C. L., Esq.               | 10 - - |
| Ellis, Mrs. A. C. L.                | 5 - -  |
| Errington, Sir Geo.,<br>Bart.       | 1 1 -  |
| Finnimore, J.H., Esq.               | 1 - -  |
| Fitzmaurice, W., Esq.               | 5 - -  |
| Foster, W. H., Esq.                 | 1 - -  |
| Furlong, Ven. Arch-<br>deacon, P.P. | 10 - - |
| Gibbon, J. G., Esq.,<br>LL.D.       | 1 - -  |
| Greene, Sir Conyng-<br>ham, K.C.B.  | 10 - - |
| Greene, Lady Lily                   | 5 - -  |
| Guinness, R. D., Esq.               | 10 - - |
| Guise, Mrs.                         | 1 - -  |
| Hall-Dare, R. W., Esq.              | 1 - -  |
| Hall-Dare Mrs. E. W.                | 1 - -  |
| Harrison, James, Esq.               | 5 - -  |
| Hatton, Colonel                     | 1 - -  |
| Huggard, M., Esq.                   | 10 - - |
| Kingsley, Rev. C.                   | 10 - - |
| McCormick, E. H.,<br>Esq.           | 5 - -  |



ANNUAL SUBSCRIPTIONS AND DONATIONS TO BRANCHES. 517

|                                                       | £.         | s.       | d.       |
|-------------------------------------------------------|------------|----------|----------|
| Nunn, W. B. Esq. . . . .                              | 1          | -        | -        |
| O'Connor, M. J. Esq. . . . .                          | 10         | -        | -        |
| O'Ferrall, G. More, Esq. . . . .                      | 5          | -        | -        |
| O'Flaherty, B. J. Esq. . . . .                        | 10         | -        | -        |
| Palmer, Rev. H. G. . . . .                            | 10         | -        | -        |
| Ram, A. J. Esq. . . . .                               | 1          | -        | -        |
| Redmond, Rev. J., C.C. . . . .                        | 5          | -        | -        |
| Redmond, M. J. Esq. . . . .                           | 5          | -        | -        |
| Rennison, Rev. H. . . . .                             | 5          | -        | -        |
| Richards, Captain Arthur W. M. . . . .                | 1          | -        | -        |
| Richards, Mrs. M. and Mrs. Dove . . . . .             | 2          | -        | -        |
| Ringwood, H. Esq. . . . .                             | 5          | -        | -        |
| Scott, James W. Esq. . . . .                          | 5          | -        | -        |
| Scott, John W. Esq. . . . .                           | 10         | -        | -        |
| Segrave, C. W. Esq. . . . .                           | 1          | -        | -        |
| Segrave, Mrs. . . . .                                 | 11         | -        | -        |
| Shuldbham, W. Esq. . . . .                            | 10         | -        | -        |
| Skipton, Rev. Thos. . . . .                           | 10         | -        | -        |
| Skipford, Col. Hon. Sir F. W., C.B., K.C.M.G. . . . . | 1          | -        | -        |
| Stopford, Capt. Hon. E. B. . . . .                    | 10         | -        | -        |
| Stopford, Capt. W. . . . .                            | 5          | -        | -        |
| Stopford, Cyril, Esq. . . . .                         | 5          | -        | -        |
| Stopford, Edward, Esq. . . . .                        | 5          | -        | -        |
| Stopford, G. Esq. . . . .                             | 5          | -        | -        |
| Stopford, Hon. Mrs. Edward . . . . .                  | 10         | -        | -        |
| Stopford, Hon. Geo. . . . .                           | 10         | -        | -        |
| Stopford, Hon. Mrs. Geo. . . . .                      | 10         | -        | -        |
| Stopford, Lady C. . . . .                             | 1          | -        | -        |
| Stopford, M. Esq. . . . .                             | 5          | -        | -        |
| Stopford, Miss C. . . . .                             | 5          | -        | -        |
| Stopford, Mrs. Robt. (1869-71) . . . . .              | 1          | -        | -        |
| Stopford, S., Esq. . . . .                            | 5          | -        | -        |
| Stopford, Viscount . . . . .                          | 10         | -        | -        |
| Stopford, Viscountess . . . . .                       | 10         | -        | -        |
| Turnly, F. Esq. . . . .                               | 5          | -        | -        |
| Turner, E. A. B. Esq. . . . .                         | 10         | -        | -        |
| Turner, Mrs. F. . . . .                               | 5          | -        | -        |
| Worthington, R. G. Esq. . . . .                       | 10         | -        | -        |
| Sums under 5s. . . . .                                | 7          | -        | -        |
| <b>Total Subs. . . . .</b>                            | <b>£45</b> | <b>-</b> | <b>6</b> |

| Donations.                       |            |           |          |
|----------------------------------|------------|-----------|----------|
| Stopford, Lady Eleanor . . . . . | 1          | 18        | 2        |
| Collected in Gorey . . . . .     | 3          | 4         | 9        |
| Ditto Courtown . . . . .         | 3          | 5         | 1        |
| Contribution Boxes . . . . .     | 1          | 3         | 2        |
| <b>Total Dons. . . . .</b>       | <b>9</b>   | <b>11</b> | <b>2</b> |
| <b>Total Subs. . . . .</b>       | <b>£45</b> | <b>-</b>  | <b>6</b> |
| <b>Total . . . . .</b>           | <b>£51</b> | <b>11</b> | <b>8</b> |

FETHARD BRANCH.

President and Chairman—  
GODFREY L. TAYLOR, Esq., J.P.  
  
Vice-Chairman.  
Rev. R. M. KELLETT.  
  
Local Committee—  
GEORGE L. BASSETT.  
J. BAGENAL BOYD.  
Capt. M. COLFER.  
THOMAS CURRAN.  
PETER FOLEY, JUN.  
WM. HORNICK.  
Rev. RICHARD M. KELLETT.  
Rev. MICHAEL KINSSELLA.

|                                       |           |           |          |
|---------------------------------------|-----------|-----------|----------|
| L. J. LEACY.                          |           |           |          |
| ALLAN LEIGH.                          |           |           |          |
| WM. H. LYNN.                          |           |           |          |
| T. H. MORTON.                         |           |           |          |
| Very Rev. WM. SINNOTT, P.P.           |           |           |          |
| Capt. THOMPSON.                       |           |           |          |
| Hon. Secretary—                       |           |           |          |
| W. J. SHEE, Esq., L.R.C.P. & S., J.P. |           |           |          |
| <b>Annual Subscriptions.</b>          |           |           |          |
| £. s. d.                              |           |           |          |
| Passett, George L. . . . .            | 5         | -         | -        |
| Boyd, I. Ba. enal. . . . .            | 10        | -         | -        |
| Boyse, the late Col., D.L. . . . .    | 1         | -         | -        |
| Colfer, Capt. M. . . . .              | 5         | -         | -        |
| Curr, Thomas . . . . .                | 1         | -         | -        |
| Koley, Peter, jun. . . . .            | 5         | -         | -        |
| Hornick, William . . . . .            | 5         | -         | -        |
| Kellett, Rev. R. M. . . . .           | 5         | -         | -        |
| Kinsella, Rev. M. . . . .             | 5         | -         | -        |
| Leacy, L. J. . . . .                  | 10        | -         | -        |
| Leigh, Allan . . . . .                | 5         | -         | -        |
| Lynn, Wm. H. . . . .                  | 1         | -         | -        |
| Morton, T. H. . . . .                 | 5         | -         | -        |
| Shee, Dr. W. J. . . . .               | 10        | -         | -        |
| Sinnott, Very Rev. Wm. . . . .        | 1         | -         | -        |
| Taylor, Godfrey L. . . . .            | 1         | -         | -        |
| Thompson, Capt. . . . .               | 5         | -         | -        |
| <b>Total Subs. . . . .</b>            | <b>£8</b> | <b>15</b> | <b>-</b> |

| Donations.                         |            |           |          |
|------------------------------------|------------|-----------|----------|
| Boyse, the late Col., D.L. . . . . | 2          | -         | -        |
| Contribution Box . . . . .         | -          | -         | 5        |
| <b>Total . . . . .</b>             | <b>£10</b> | <b>15</b> | <b>5</b> |

KILMORE BRANCH.

|                                                |           |          |          |
|------------------------------------------------|-----------|----------|----------|
| Local Committee—                               |           |          |          |
| WM. BOXWILL, Esq., Chairman.                   |           |          |          |
| Rev. H. ROWE, Vice-Chairman.                   |           |          |          |
| Dr. E. A. GIBBON, J.P.                         |           |          |          |
| Mr. J. HEARNE, Chief Officer H. M. Coastguard. |           |          |          |
| NICHOLAS WHITE, Esq.                           |           |          |          |
| Hon. Secretary—                                |           |          |          |
| C. F. WALKER, Esq., J.P.                       |           |          |          |
| <b>Annual Subscriptions.</b>                   |           |          |          |
| £. s. d.                                       |           |          |          |
| Bruen, H. Esq. . . . .                         | 1         | -        | -        |
| Gibbon, Dr. E. A. . . . .                      | 1         | -        | -        |
| Lett, B. A. W. Esq., J.P. . . . .              | 1         | -        | -        |
| Morgan, Hon. Mrs. Deane . . . . .              | 1         | -        | -        |
| <b>Total . . . . .</b>                         | <b>£4</b> | <b>-</b> | <b>-</b> |

ROSSLARE HARBOUR BRANCH.

President—  
E. A. GIBBON, Esq.  
  
Committee—  
E. A. GIBBON, Esq., Chairman.  
Rev. T. CONDELL.  
Rev. Father COUSH, P.P.  
Rev. Father DOYLE, P.P.  
Father FORESTAL  
Mr. FROST, Chief Officer H.M.C.G.  
F. W. GELLING, Esq.  
WILLIAM MURPHY, Esq.  
E. N. TOWNSEND, Esq.  
MR. JOHN WALL.

|                                    |           |          |          |
|------------------------------------|-----------|----------|----------|
| Honorary Secretary—                |           |          |          |
| E. T. M. SANDWITH, Esq.            |           |          |          |
| <b>Annual Subscriptions.</b>       |           |          |          |
| £. s. d.                           |           |          |          |
| Allen, Mrs. . . . .                | 10        | -        | -        |
| Auglin, Esq. . . . .               | 5         | -        | -        |
| Corish, The Rev. . . . .           | 5         | -        | -        |
| Father . . . . .                   | 5         | -        | -        |
| Doyle, Rev. Father . . . . .       | 5         | -        | -        |
| Fitzgerald, La y Maurice . . . . . | 1         | -        | -        |
| Forestal, the Rev. . . . .         | 5         | -        | -        |
| Father . . . . .                   | 5         | -        | -        |
| Gibbon, E. A. Esq. . . . .         | 1         | -        | -        |
| Howlin, A. J. Esq. . . . .         | 5         | -        | -        |
| Murphy, Mr. Wm. . . . .            | 5         | -        | -        |
| Sandwith, E. T. M. . . . .         | 5         | -        | -        |
| Townsend, Edward, Esq. . . . .     | 10        | -        | -        |
| Wall, Mr. John . . . . .           | 5         | -        | -        |
| Sums under 5s. . . . .             | 5         | -        | -        |
| <b>Total Subs. . . . .</b>         | <b>£5</b> | <b>5</b> | <b>-</b> |

| Donations.                 |           |          |          |
|----------------------------|-----------|----------|----------|
| Meadows, Hy. Esq. . . . .  | 1         | -        | -        |
| Contribution Box . . . . . | -         | -        | 2        |
| <b>Total . . . . .</b>     | <b>£5</b> | <b>5</b> | <b>2</b> |

WEXFORD BRANCH.

|                                           |            |          |          |
|-------------------------------------------|------------|----------|----------|
| Local Committee—                          |            |          |          |
| J. E. BARRY, J.P.                         |            |          |          |
| General Sir JOHN DORAN.                   |            |          |          |
| M. A. ENNIS, J.P.                         |            |          |          |
| C. HUGHES, H.M.C.G.                       |            |          |          |
| H. KERR.                                  |            |          |          |
| Capt. STEWART, R.N.                       |            |          |          |
| R. D. WALKER.                             |            |          |          |
| Honorary Secretary—                       |            |          |          |
| JOHN F. WALSH, Esq.                       |            |          |          |
| <b>Annual Subscriptions.</b>              |            |          |          |
| £. s. d.                                  |            |          |          |
| Bacon, John, Limited, Liverpool . . . . . | 10         | -        | 8        |
| Barry, J. E., J.P. . . . .                | 1          | -        | -        |
| Davis Bros. . . . .                       | 1          | -        | -        |
| Daveroux, Mrs. J. T. . . . .              | 1          | -        | -        |
| Doran, General Sir John, K.C.B. . . . .   | 1          | -        | -        |
| Ennis, M. A., J.P. . . . .                | 5          | -        | -        |
| Fitzgerald, La y Maurice . . . . .        | 1          | -        | -        |
| Gry, Baroness . . . . .                   | 2          | -        | -        |
| Hutton, Colonel, D.L. . . . .             | 1          | -        | -        |
| Hughes, La y . . . . .                    | 1          | -        | -        |
| Morgan, Hon. Mrs. D. . . . .              | 1          | -        | -        |
| Paul, Sir Wm., R.M. . . . .               | 1          | -        | -        |
| Templmore, The Right Hon. Lord . . . . .  | 3          | -        | -        |
| Walker, Capt., D.L. . . . .               | 1          | -        | -        |
| Walker, Colonel . . . . .                 | 1          | -        | -        |
| Walker, Mrs. . . . .                      | 1          | -        | -        |
| Walker, R. D. . . . .                     | 10         | -        | -        |
| Harbour Comms. . . . .                    | 5          | -        | -        |
| <b>Total . . . . .</b>                    | <b>£25</b> | <b>5</b> | <b>6</b> |

Co. Wicklow.

ARKLOW BRANCH.

Local Committee—  
The Right Hon. THE EARL OF CARYSFORT, Chairman.  
Mr. HUGH BYRNE.  
Mr. JAMES DOTY.  
H. R. GREENE, Esq.  
MR. JOB HALL.  
MR. E. KEARON.  
MR. B. KEARON.  
R. PHILPOT, Esq.  
MR. JOHN STORRY.  
ALEXANDER TAILYOR, Esq.  
THOMAS J. TROY.  
MR. FRANK TYRRELL.  
MR. JOHN TYRRELL.

Honorary Treasurer—  
H. R. GREENE, Esq.

Honorary Secretary—  
MR. JAMES TYRRELL.

| Annual Subscriptions.                           |            |           |          |
|-------------------------------------------------|------------|-----------|----------|
|                                                 | £.         | s.        | d.       |
| A Friend . . . . .                              | 10         | -         | -        |
| Arklow Clothing Co. . . . .                     | 5          | -         | -        |
| Bayley, Colonel, Ballyarthur . . . . .          | 1          | -         | -        |
| Beaumont, The Misses . . . . .                  | 1          | -         | -        |
| Carysfort, The Right Hon. the Earl of . . . . . | 10         | -         | -        |
| Doyle, Mr. Jas. . . . .                         | 5          | -         | -        |
| Greene, H. R. Esq. . . . .                      | 5          | -         | -        |
| Hall, Mr. Job . . . . .                         | 5          | -         | -        |
| Hanagan, Mrs. . . . .                           | 5          | -         | -        |
| Kearon, Mr. E. . . . .                          | 5          | -         | -        |
| Kearon, Mr. Richard . . . . .                   | 5          | -         | -        |
| Kynoch & Co., Messrs. . . . .                   | 2          | -         | -        |
| O'Grady, The Hon. Mrs. . . . . .                | 10         | -         | -        |
| Philpot, Mr. Robt. . . . .                      | 5          | -         | -        |
| Tyrell, Mr. Frank . . . . .                     | 5          | -         | -        |
| Tyrell, James . . . . .                         | 5          | -         | -        |
| Wals', Mr. . . . .                              | 5          | -         | -        |
| Sums under 5s. . . . .                          | 8          | 14        | 6        |
| <b>Total Subs. . . . .</b>                      | <b>£26</b> | <b>11</b> | <b>6</b> |

| Donations.                   |            |           |          |
|------------------------------|------------|-----------|----------|
| Contribution Boxes . . . . . | -          | 3         | 8        |
| <b>Total . . . . .</b>       | <b>£26</b> | <b>15</b> | <b>2</b> |

WICKLOW BRANCH.

Local Committee—  
Rev. Canon ROOKE, M.A., R.D., Chairman.  
Rev. THOS. CARBERK, P.P.  
MR. WILLIAM DARRAGH.  
MR. WILLIAM DESAIX.  
MR. PETER DOOLITTLE.  
Capt. ELLIOTT, R.N.  
Majr H. L. HALLWELL.  
Col. W. H. HERBERT.  
MR. A. W. IRWIN.  
MR. S. M. KENT.  
MR. FRANCIS MCPHAIL.  
MR. P. O'BRIEN.  
MR. W. O'HARA, D.I.  
MR. WM. O'SHAUGHNESSY.  
MR. C. W. RICHARDS.  
MR. V. J. STEVENS.  
MR. H. A. TOMBE.  
Col. G. G. TOTENHAM, J.P., D.L.  
MR. JOHN TUKE, R.N.  
MR. E. N. WYNN, J.P.

|                                                          |                |
|----------------------------------------------------------|----------------|
| Honorary Secretary—<br>Mr. ROBERT LEES.                  |                |
| <b>Annual Subscriptions.</b>                             |                |
| <i>£ s. d.</i>                                           |                |
| Atkinson, Col. E. D. . . . .                             | 10 -           |
| Carberry, Rev. Thos., P.P. . . . .                       | 5 -            |
| Collins, Mr. E. M. . . . .                               | 10 -           |
| Darcy, Mr. Joseph . . . . .                              | 10 -           |
| Darragh, Mr. Wm. . . . .                                 | 10 -           |
| Desaix, Mr. Wm. . . . .                                  | 5 -            |
| Doolittle, Mr. P. . . . .                                | 5 -            |
| Douglas, Mr. John . . . . .                              | 10 -           |
| Drought, Mr. R. K., J.P. . . . .                         | 1 1 -          |
| Fitzwilliam, The Rt. Hon. Earl, K.G., the late . . . . . | 2 -            |
| Gregg, Dr. F. B. . . . .                                 | 5 -            |
| Hallewell, Major H. L. . . . .                           | 1 1 -          |
| Halpin, Mrs. R. C. . . . .                               | 1 1 -          |
| Harding, Mr. E. M. . . . .                               | 5 -            |
| Herbert, Col. W. H. . . . .                              | 10 6 -         |
| Irwin, Mr. A. W. . . . .                                 | 10 -           |
| Keene, Mr. Alex., J.P. . . . .                           | 1 -            |
| Kennedy, Mr. W. H. H. . . . .                            | 10 6 -         |
| Kent, Mr. S. M. . . . .                                  | 10 -           |
| Lees, Mr. Robert . . . . .                               | 5 -            |
| Lyndon, Mr. Thos., M.D. . . . .                          | 5 -            |
| McPhail, Mr. Frank . . . . .                             | 5 -            |
| McPhail, Mr. Francis . . . . .                           | 5 -            |
| Maunsell, Capt. . . . .                                  | 2 -            |
| O'Brien, Mr. Peter . . . . .                             | 5 -            |
| O'Hara, Mr. W. J., O'Shaughnessy, Mr. Wm. . . . .        | 5 -            |
| Richards, Mr. C. W. . . . .                              | 1 -            |
| Rooke, Rev. Canon, M.A., R.D. . . . .                    | 5 -            |
| Shaw, Mr. John . . . . .                                 | 5 -            |
| Shepard, Mr. Henry . . . . .                             | 1 1 -          |
| Stevens, Mr. V. J. . . . .                               | 5 -            |
| Tottenham, Col. C. G., J.P., D.L. . . . .                | 1 1 -          |
| Truell, Dr. H. P., J.P., D.L. . . . .                    | 1 1 -          |
| Wynne, Mr. E. N., J.P. . . . .                           | 1 -            |
| Sums under 5s. . . . .                                   | 9 -            |
| <b>Total Subs. . . . .</b>                               | <b>£22 1 -</b> |
| <b>Donations.</b>                                        |                |
| Collecting Boxes—                                        |                |
| Kough, Miss E. . . . .                                   | 14 6 -         |
| Lees, Mr. . . . .                                        | 11 -           |
| Pennyfather, Miss . . . . .                              | 5 -            |
| Suton, Miss . . . . .                                    | 5 -            |
| <b>Total Dons. . . . .</b>                               | <b>15 6 -</b>  |
| <b>Total Subs. . . . .</b>                               | <b>£22 1 -</b> |
| <b>£23 16 6</b>                                          |                |

**Isle of Man.**

**CASTLETOWN BRANCH.**

- President—**  
SIR JAMES GELL,  
H.M. Clerk of the Rolls.
- Local Committee—**  
GEORGE PATTERSON, Chair-  
man.  
RICHARD CAIN.  
MISS ADA CORRIN.  
DR. H. P. HANNAY.  
JAMES TAGGART.

|                                           |                 |
|-------------------------------------------|-----------------|
| Honorary Secretary—<br>ROBERT C. CRETNEY. |                 |
| <b>Annual Subscriptions.</b>              |                 |
| <i>£ s. d.</i>                            |                 |
| The Lieut.-Governor . . . . .             | 1 1 -           |
| Clague, Dr. . . . .                       | 5 -             |
| Corriu, Tom . . . . .                     | 5 -             |
| Creaney, R. C. . . . .                    | 5 -             |
| Darkin, Mr. G. W. . . . .                 | 5 -             |
| Dodd, Tom M. . . . .                      | 5 -             |
| Drinkwater, Sir W. L. . . . .             | 1 -             |
| Gell, Sir James . . . . .                 | 10 -            |
| Gell, Mrs. Hugh S. . . . .                | 10 -            |
| Hannay, Dr. . . . .                       | 5 -             |
| Mellor, Mr. H., J.P. . . . .              | 5 -             |
| Moore, Col. . . . .                       | 5 -             |
| Patterson, G. . . . .                     | 5 -             |
| Plaignier, V. . . . .                     | 5 -             |
| Quayle, Miss. . . . .                     | 7 6 -           |
| Steam-packet Co. . . . .                  | 2 2 -           |
| Taggart, J. . . . .                       | 5 -             |
| Taggart, Mrs. . . . .                     | 10 -            |
| Sums under 5s. . . . .                    | 3 18 9 -        |
| <b>Total Subs. . . . .</b>                | <b>£12 14 3</b> |
| <b>Donations.</b>                         |                 |
| Collecting Boxes . . . . .                | 1 19 5 -        |
| <b>Total . . . . .</b>                    | <b>£14 13 8</b> |
| <b>DOUGLAS BRANCH.</b>                    |                 |
| <b>Patron—</b>                            |                 |
| His Excellency the LIBUT.-GOVERNOR.       |                 |
| <b>President—</b>                         |                 |
| Major STEPHEN.                            |                 |
| <b>Local Committee—</b>                   |                 |
| F. BROWNE, Chairman.                      |                 |
| A. W. BAWDEN.                             |                 |
| J. BOYDE.                                 |                 |
| W. J. BROWN.                              |                 |
| M. J. CAHILL, Collector of Customs.       |                 |
| C. T. CHESLYN CALLOW.                     |                 |
| W. B. COOPER.                             |                 |
| D. EYARAARD.                              |                 |
| J. S. EYARAARD.                           |                 |
| F. FLINT.                                 |                 |
| A. EARL HUNT.                             |                 |
| W. KELLY.                                 |                 |
| P. LOMAS.                                 |                 |
| R. H. MILNER.                             |                 |
| T. WESTON.                                |                 |
| <b>Hon. Sec. and Treasurer—</b>           |                 |
| THOMAS BAWDEN.                            |                 |
| <b>Annual Subscriptions.</b>              |                 |
| Lieut.-Governor . . . . .                 | 2 2 -           |
| Lord Bishop . . . . .                     | 1 1 -           |
| S. Harris, Esq., V.G. . . . .             | 1 -             |
| Anderson, Col. . . . .                    | 1 -             |
| Anderton, Mrs. . . . .                    | 1 -             |
| Archer, Frank . . . . .                   | 5 -             |
| Bawden, Thos. . . . .                     | 5 -             |
| Boyd, J. . . . .                          | 5 -             |
| Browne, F. . . . .                        | 5 -             |
| Cannell, Miss . . . . .                   | 5 -             |
| Callow, C. T. C. . . . .                  | 5 -             |
| Clinch, J. W. . . . .                     | 5 -             |
| Cookson, G. R. . . . .                    | 5 -             |
| Cooper, W. B. . . . .                     | 10 6 -          |
| Cowin, W. D. . . . .                      | 5 -             |
| Dursley, L. . . . .                       | 5 -             |
| Elliot, J. G. . . . .                     | 5 -             |
| Evarard, D. . . . .                       | 5 -             |
| Evarard, J. S. . . . .                    | 5 -             |
| Farrant, R. . . . .                       | 10 -            |
| Flint, F. . . . .                         | 10 6 -          |
| Fox, C., Jun. . . . .                     | 5 -             |
| Fox, C., Sen. . . . .                     | 5 -             |
| Gell, Miss . . . . .                      | 5 -             |

|                                                            |                  |
|------------------------------------------------------------|------------------|
| Gelling, R. . . . .                                        | 10 -             |
| Gelling, Mrs. E. . . . .                                   | 10 -             |
| Greensill, F. . . . .                                      | 10 -             |
| Grindrod, W. B. . . . .                                    | 10 -             |
| Hambrook, Mrs. . . . .                                     | 5 -              |
| Hunt, A. E. . . . .                                        | 1 1 -            |
| Jefferson, Mrs. . . . .                                    | 5 -              |
| Kewley, S. . . . .                                         | 5 -              |
| Leach, C. W. . . . .                                       | 10 6 -           |
| Lomas, Mrs. S. . . . .                                     | 10 -             |
| Lomas, Percy . . . . .                                     | 5 -              |
| Milner, R. H. . . . .                                      | 5 -              |
| Moffatt, The Misses . . . . .                              | 1 -              |
| Moore, A. W. . . . .                                       | 10 -             |
| O'Keel, W. H. . . . .                                      | 10 6 -           |
| Quiggin & Co. . . . .                                      | 10 6 -           |
| Quiggin, Mrs. E. T. . . . .                                | 10 6 -           |
| Radclyffe, W. . . . .                                      | 5 -              |
| Sherwood and Co. . . . .                                   | 5 -              |
| Steam Packet Co. . . . .                                   | 5 -              |
| Stephen, Major . . . . .                                   | 2 2 -            |
| Talbot, Rev. T. . . . .                                    | 1 -              |
| Walsh, Rev. E. . . . .                                     | 1 1 -            |
| Weir, Mrs. . . . .                                         | 5 -              |
| Weston, T. . . . .                                         | 5 -              |
| Whiteside, R. . . . .                                      | 5 -              |
| Sums under 5s. . . . .                                     | 2 2 6 -          |
| <b>Total Subs. . . . .</b>                                 | <b>£32 12 6</b>  |
| <b>Legacy.</b>                                             |                  |
| Benbow, The late Mrs. F. A. . . . .                        | 90 -             |
| <b>Donations.</b>                                          |                  |
| A. E. B. . . . .                                           | 5 -              |
| "San Toy" Co. . . . .                                      | 5 9 -            |
| London Police . . . . .                                    | 15 3 -           |
| Wilson I., sen. . . . .                                    | 10 -             |
| Southwell, E. M. . . . .                                   | 2 2 -            |
| "Life-boat Satur- day" . . . . .                           | 129 6 11 -       |
| "Life-boat Sunday" . . . . .                               | 79 17 2 -        |
| Service on Douglas Head, per the Lord Bishop . . . . .     | 19 15 8 -        |
| Contribution Boxes . . . . .                               | 121 13 8 -       |
| <b>Total Dons . . . . .</b>                                | <b>£359 14 8</b> |
| <b>Total Legacy . . . . .</b>                              | <b>90 -</b>      |
| <b>Total Subs . . . . .</b>                                | <b>£32 12 6</b>  |
| <b>£482 7 2</b>                                            |                  |
| <b>PEEL BRANCH.</b>                                        |                  |
| <b>President—</b>                                          |                  |
| His Excellency The LIBUTENANT-GOVERNOR.                    |                  |
| <b>Vice-President—</b>                                     |                  |
| E. T. CHRISTIAN, Esq.                                      |                  |
| <b>Local Committee—</b>                                    |                  |
| E. T. CHRISTIAN, Esq., Chairman.                           |                  |
| THOMAS CLAGUE, Esq.                                        |                  |
| JOHN G. CORRIN, Esq.                                       |                  |
| T. C. CORRIN, Esq.                                         |                  |
| DR. FARAKER, Esq.                                          |                  |
| T. J. GRAVES, Esq.                                         |                  |
| T. HEYES, Esq., Collector of Customs.                      |                  |
| J. HODGSON, Esq.                                           |                  |
| J. E. KELLY, Esq.                                          |                  |
| T. E. KELLY, Esq.                                          |                  |
| ROBERT KELLY, Esq.                                         |                  |
| W. KERMODE, Esq.                                           |                  |
| A. N. LAUGHTON, Esq., H.B., H.K.                           |                  |
| T. C. S. MOORE, Esq., J.P., C.P.                           |                  |
| A. NEWNHAM, Esq., R.N. Divisional Officer H.M. Coastguard. |                  |
| Rev. E. RAINBOW, Vicar.                                    |                  |

|                                                    |                |
|----------------------------------------------------|----------------|
| Hon. Secretary—<br>T. H. CLAGUE, Esq.              |                |
| <b>Annual Subscriptions.</b>                       |                |
| <i>£ s. d.</i>                                     |                |
| Corrin, Messrs. J. G. & T. C. . . . .              | 10 -           |
| Moore, Thos. C. S. Esq., J.P. . . . .              | 5 -            |
| Rainbow, Rev. E. . . . .                           | 5 -            |
| Sums under 5s. . . . .                             | 1 2 6 -        |
| <b>Total Subs. . . . .</b>                         | <b>£2 2 6</b>  |
| <b>Donations.</b>                                  |                |
| Butler, Mr. J. G. . . . .                          | 1 -            |
| Collected by a visitor in Peel . . . . .           | 1 -            |
| "Lifeboat Sunday" and Contribution Boxes . . . . . | 27 4 2 -       |
| <b>Total Dons. . . . .</b>                         | <b>£29 4 2</b> |
| <b>Total Subs. . . . .</b>                         | <b>£2 2 6</b>  |
| <b>£31 6 8</b>                                     |                |
| <b>PORT ERIN BRANCH.</b>                           |                |
| <b>Local Committee—</b>                            |                |
| CHARLES JENNISON, Chairman.                        |                |
| F. W. BRISCOE.                                     |                |
| W. P. CANNELL.                                     |                |
| THOS. CLAGUE.                                      |                |
| JAMES CLAGUE.                                      |                |
| JOHN CLAGUE.                                       |                |
| J. D. CLUCAS.                                      |                |
| E. COSTAIR.                                        |                |
| R. C. CRETNEY.                                     |                |
| Rev. J. H. DAVIS.                                  |                |
| E. B. GAWNE.                                       |                |
| W. GOLD.                                           |                |
| Colonel JONES.                                     |                |
| JAMES MYLREA.                                      |                |
| J. PAGE.                                           |                |
| Rev. T. J. PEARCE.                                 |                |
| L. PICKUP.                                         |                |
| Capt. QUALTROUGH.                                  |                |
| THOS. ROSTRON.                                     |                |
| W. TAYLOR (Rowany Cottage).                        |                |
| OSWALD TAYLOR.                                     |                |
| W. E. TAYLOR.                                      |                |
| E. TURNBULL.                                       |                |
| E. WILLIAMSON.                                     |                |
| <b>Honorary Secretary—</b>                         |                |
| MR. J. McARD.                                      |                |
| <b>Annual Subscriptions.</b>                       |                |
| Alldritt Bros. . . . .                             | 5 -            |
| All n, Edward, Junr. . . . .                       | 1 -            |
| Breweries, I. O. M. . . . .                        | 1 5 -          |
| Brown, Mrs. . . . .                                | 5 -            |
| Clague, James . . . . .                            | 5 -            |
| Clague, John . . . . .                             | 5 -            |
| Clague, Thomas . . . . .                           | 5 -            |
| Clucas, J. D. . . . .                              | 10 6 -         |
| Costair, Edwd. . . . .                             | 5 -            |
| Cretney, R. C. . . . .                             | 5 -            |
| Davis, Rev. J. H. . . . .                          | 5 -            |
| Gawne, E. B. . . . .                               | 1 -            |
| Gill, Mrs. . . . .                                 | 5 -            |
| Gold, William . . . . .                            | 5 -            |
| Hedge, C. T. . . . .                               | 5 -            |
| Jennison, Charles . . . . .                        | 1 1 -          |
| McArd, Joseph . . . . .                            | 10 6 -         |
| Mylrea, James . . . . .                            | 5 -            |
| Page, Josiah . . . . .                             | 10 -           |
| Pearce, Rev. T. J. . . . .                         | 5 -            |
| Pickup, Leasdale . . . . .                         | 5 -            |

ANNUAL SUBSCRIPTIONS AND DONATIONS TO BRANCHES. 519

|                                            | £.         | s.       | d.       |
|--------------------------------------------|------------|----------|----------|
| Qualtrough, Capt. . . . .                  | 5          | -        | -        |
| Railway, I.O.M. (per G. H. Wood) . . . . . | 12         | 3        | -        |
| Rostron, T. W. . . . .                     | 5          | -        | -        |
| Taylor, W. (Rowany Cottage) . . . . .      | 10         | -        | -        |
| Taylor, Miss . . . . .                     | 10         | -        | -        |
| Taylor, W. E. . . . .                      | 5          | -        | -        |
| Turnbull, Edward . . . . .                 | 5          | -        | -        |
| Walker, A. W. . . . .                      | 1          | 1        | -        |
| <b>Total Subs. . . . .</b>                 | <b>£13</b> | <b>-</b> | <b>3</b> |

**Donations.**

|                                            |           |           |          |
|--------------------------------------------|-----------|-----------|----------|
| Proceeds of "Life-boat Saturday" . . . . . | 20        | 5         | -        |
| Church and Chapel Collections . . . . .    | 20        | 13        | 8        |
| Contribution Boxes . . . . .               | 11        | 18        | 5        |
| <b>Total Dons. . . . .</b>                 | <b>52</b> | <b>17</b> | <b>1</b> |
| <b>Total Subs. . . . .</b>                 | <b>65</b> | <b>14</b> | <b>4</b> |

**PORT ST. MARY BRANCH.**

**Local Committee—**  
 E. B. GAWNE, Esq., President.  
 T. QUALTROUGH, Chairman.  
 J. BELL.  
 F. CAPARN.  
 T. CLAGUE.  
 A. COLLISTER.  
 G. R. CRELLIN.  
 G. W. DEAN.  
 J. FALLOWS.  
 J. FAWSETT.  
 D. LACE.  
 R. MASON.  
 T. A. MILLER.  
 E. QUALTROUGH.  
 H. J. QUALTROUGH.  
 J. QUALTROUGH.  
 J. J. QUALTROUGH.  
 J. J. SANSBURY.  
 F. STRICKLAND.  
 SAM. WATTERSON.  
 DR. WILLIAMS.

Hon. Secretary—  
 J. MOORE, jun.

**Annual Subscriptions.**

|                                    |    |   |   |
|------------------------------------|----|---|---|
| Caparn, F. S. . . . .              | 5  | - | - |
| Clague, T. . . . .                 | 5  | - | - |
| Collister, Capt . . . . .          | 5  | - | - |
| Fallows, J. . . . .                | 5  | - | - |
| Fisherman's Supply Co. . . . .     | 5  | - | - |
| Gawne, E. B. Esq. . . . .          | 1  | - | - |
| Jotham, Dr. . . . .                | 5  | - | - |
| Kissack, J. A., the late . . . . . | 5  | - | - |
| Lace, D. . . . .                   | 5  | - | - |
| Lace, Mrs. . . . .                 | 5  | - | - |
| Moore, J., jun. . . . .            | 5  | - | - |
| Murdock, J. S. . . . .             | 10 | - | - |
| Qualtrough, E. . . . .             | 1  | - | - |
| Qualtrough, T. . . . .             | 5  | - | - |
| Qualtrough, T. . . . .             | 5  | - | - |
| Qualtrough, W. E. . . . .          | 5  | - | - |
| Strickland, F. . . . .             | 5  | - | - |
| Swinerton, C. . . . .              | 5  | - | - |

|                             | £.        | s.        | d.       |
|-----------------------------|-----------|-----------|----------|
| Watterson, S. . . . .       | 5         | -         | -        |
| Williams, Dr. S. W. . . . . | 5         | -         | -        |
| Wragg, Sir Walter . . . . . | 1         | 1         | -        |
| Sums under 5s. . . . .      | 1         | 18        | 6        |
| <b>Total Subs. . . . .</b>  | <b>£9</b> | <b>14</b> | <b>6</b> |

**Donations.**

|                                    |           |           |          |
|------------------------------------|-----------|-----------|----------|
| Donation . . . . .                 | 2         | 6         | -        |
| Cycle Parade . . . . .             | 13        | 17        | 6        |
| Life-boat Sunday Concert . . . . . | 10        | 18        | 6        |
| Contribution Boxes . . . . .       | 4         | 14        | 9        |
| <b>Total Dons. . . . .</b>         | <b>29</b> | <b>13</b> | <b>3</b> |
| <b>Total Subs. . . . .</b>         | <b>9</b>  | <b>14</b> | <b>6</b> |

**£39 7 9**

**RAMSEY BRANCH.**

Chairman—  
 J. M. CRUCKSHANK, High Bailiff.

**Local Committee—**

WM. BREW, J.P.  
 Capt. ROBT. BROWN.  
 WM. OCKHILL.  
 WM. CURBON.  
 Divisional Officer H.M. C<sup>o</sup> G<sup>d</sup>. Peel.  
 H.M. Inspector of Customs.  
 JOHN KERMODE.  
 J. NOBBURY.  
 W. H. TAUBMAN.  
 JAMES TREAR.  
 Colonel THELUSSON, J.P.

Honorary Secretary—  
 E. C. KEAR.

**Annual Subscriptions.**

|                                            |            |          |          |
|--------------------------------------------|------------|----------|----------|
| Brew, J. & W. . . . .                      | 5          | -        | -        |
| Brew, Miss E. A. . . . .                   | 5          | -        | -        |
| Brown, Capt. R. . . . .                    | 5          | -        | -        |
| Callow, T. "Eclipse" . . . . .             | 5          | -        | -        |
| Corkill, Thos. . . . .                     | 5          | -        | -        |
| Cowley, R., J.P. . . . .                   | 5          | -        | -        |
| Cruckshank, J. M., H.B. . . . .            | 10         | -        | -        |
| Fletcher, Mrs. . . . .                     | 5          | -        | -        |
| Gibb, Miss . . . . .                       | 5          | -        | -        |
| Gray, Miss . . . . .                       | 10         | -        | -        |
| Hardie, Mrs. . . . .                       | 10         | 6        | -        |
| Harrison, Miss M. . . . .                  | 10         | -        | -        |
| Isle of Man Steam Packet Company . . . . . | 2          | 2        | -        |
| Kermode, John . . . . .                    | 5          | -        | -        |
| Kerr, E. C. . . . .                        | 10         | -        | -        |
| Kerruish, Mrs. "Chilton" . . . . .         | 10         | -        | -        |
| Laughlin, Edward D. . . . .                | 10         | -        | -        |
| Luck, Wm. . . . .                          | 5          | -        | -        |
| Newton, Rev. A. S., M.A. . . . .           | 5          | -        | -        |
| Norbury, J. . . . .                        | 1          | 1        | -        |
| Rimmer, Misses . . . . .                   | 5          | -        | -        |
| Warrington . . . . .                       | 5          | -        | -        |
| Taubman, W. H. . . . .                     | 5          | -        | -        |
| Thellusson, Col., J.P. . . . .             | 1          | -        | -        |
| Sums under 5s. . . . .                     | 5          | -        | -        |
| <b>Total Subs. . . . .</b>                 | <b>£11</b> | <b>3</b> | <b>6</b> |

**Donations.**

|                                                             | £.         | s.        | d.       |
|-------------------------------------------------------------|------------|-----------|----------|
| "Life-boat Sunday" Collections . . . . .                    | 145        | 4         | 1        |
| Lundie, Mrs. . . . .                                        | 1          | -         | -        |
| Roosey, Mrs. . . . .                                        | 1          | 1         | -        |
| Wesleyan Church, after service, per V. C. Joughin . . . . . | 1          | 16        | 6        |
| <b>Contribution Boxes—</b>                                  |            |           |          |
| Arkle, John . . . . .                                       | 16         | 2         | -        |
| Black, Wm., Mona Villa . . . . .                            | 8          | 6         | -        |
| Boat House . . . . .                                        | 19         | 12        | -        |
| Callow, Capt. T. . . . .                                    | 7          | 1         | -        |
| Collected at practice . . . . .                             | 19         | 2         | -        |
| Harbour . . . . .                                           | 16         | 3         | -        |
| Merrick, H. . . . .                                         | 15         | 2         | -        |
| Prince of Wales Hotel . . . . .                             | 11         | -         | -        |
| Queen's Hotel . . . . .                                     | 11         | 5         | -        |
| Sums under 5s. . . . .                                      | 12         | 8         | -        |
| <b>Total Dons. . . . .</b>                                  | <b>174</b> | <b>11</b> | <b>-</b> |
| <b>Total Subs. . . . .</b>                                  | <b>11</b>  | <b>3</b>  | <b>6</b> |

**£185 14 6**

**CHANNEL ISLANDS.**

**GUERNEY BRANCH.**

**Local Committee—**

Mr. J. HANLEY.  
 Capt. W. JONES.  
 Capt. J. G. LUNVESTEY.  
 Capt. H. MAHY.  
 Chairman—  
 Capt. H. M. CARRÉ, R.N.  
 Hon. Secretary—  
 Capt. W. G. LE COCQ, R.N.

Honorary Treasurer and Hon. Assistant Secretary.  
 P. F. CARRÉ, Esq.

**Annual Subscriptions.**

|                                                    | £. | s. | d. |
|----------------------------------------------------|----|----|----|
| States of Guernsey . . . . .                       | 30 | -  | -  |
| Town Parish . . . . .                              | 5  | -  | -  |
| Bernard, Major W. . . . .                          | 5  | -  | -  |
| Campbell, Miss . . . . .                           | 1  | -  | -  |
| Carey, F. . . . .                                  | 5  | -  | -  |
| Carey, Mrs. C. A. . . . .                          | 10 | 6  | -  |
| David, Mrs. G. . . . .                             | 5  | -  | -  |
| Dugmore, the Hon. Mrs. . . . . .                   | 5  | -  | -  |
| Gore, Mrs. St. John . . . . .                      | 10 | -  | -  |
| Lainé, Mrs. . . . .                                | 5  | -  | -  |
| Le Cocq, Capt. W. G., R.N. . . . .                 | 5  | 5  | -  |
| Le Cocq, General . . . . .                         | 1  | -  | -  |
| Maingny, General F. B. . . . .                     | 5  | -  | -  |
| Norton, Col., and Officers 3rd Suff. Regt. . . . . | 1  | 1  | -  |

|                                                                     | £.         | s.        | d.       |
|---------------------------------------------------------------------|------------|-----------|----------|
| Ozanne, E. Charles . . . . .                                        | 1          | -         | -        |
| Randell, Mrs. J. B. . . . .                                         | 5          | -         | -        |
| Roilliard, P. E. . . . .                                            | 5          | -         | -        |
| Taylor S. . . . .                                                   | 5          | -         | -        |
| Thorpe, Miss . . . . .                                              | 5          | -         | -        |
| Tupper, the Misses . . . . .                                        | 5          | -         | -        |
| Sums under 5s. . . . .                                              | 16         | 2         | 2        |
| Country Parishes—<br>St. Sampson's—<br>Mahy, Capt. . . . .          | 5          | -         | -        |
| Sums under 5s. . . . .                                              | 1          | 18        | 10       |
| Castel—<br>MacCulloch, Dr. . . . .                                  | 5          | -         | -        |
| Sums under 5s. . . . .                                              | 6          | 8         | -        |
| St. Martin's—<br>De Sausmarez, Mrs. . . . .                         | 1          | -         | -        |
| Hirst, C. J. . . . .                                                | 8          | 4         | -        |
| White . . . . .                                                     | 1          | 1         | -        |
| Sums under 5s. . . . .                                              | 2          | 3         | 5        |
| St. Andrew's—<br>De Havilland, J. T. E. . . . .                     | 5          | -         | -        |
| Sums under 5s. . . . .                                              | 10         | -         | -        |
| Forest—<br>Sums under 5s. . . . .                                   | 7          | 7         | -        |
| St. Peter's, Torveval, and St. Saviour's—<br>Sums under 5s. . . . . | 1          | 1         | 8        |
| <b>Total Subs. . . . .</b>                                          | <b>£88</b> | <b>14</b> | <b>2</b> |

**Donations.**

|                              |            |          |          |
|------------------------------|------------|----------|----------|
| Contribution Boxes . . . . . | 2          | 12       | 10       |
| <b>Total . . . . .</b>       | <b>£71</b> | <b>7</b> | <b>-</b> |

**JERSEY BRANCH.**

President—  
 Maj.-Gen. H. K. ABADIE, C.B.

**Local Committee—**  
 Capt. BLAMPIED.  
 Capt. CL. DE GRUCHY.  
 DR. H. LE CROINIER.  
 General PIPON.  
 Capt. F. J. RENOUF.

Hon. Secretary—  
 PHILIP BAUDAINS, Esq.

Assistant Hon. Secretary—  
 Capt. J. BLAMPIED.

**Annual Subscriptions.**

|                             |           |          |          |
|-----------------------------|-----------|----------|----------|
| Abadie, Maj.-Gen. . . . .   | 10        | -        | -        |
| Baudains, Ph. . . . .       | 10        | 6        | -        |
| Le Croinier, Dr. M. . . . . | 5         | -        | -        |
| <b>Total Subs. . . . .</b>  | <b>£1</b> | <b>5</b> | <b>6</b> |

**Donations.**

|                                |           |          |          |
|--------------------------------|-----------|----------|----------|
| The States of Jersey . . . . . | 30        | -        | -        |
| Alavoine, Maurice . . . . .    | 10        | 6        | -        |
| Harbour Master's Box . . . . . | 6         | 2        | -        |
| Sums under 5s. . . . .         | 6         | 7        | -        |
| <b>Total Dons. . . . .</b>     | <b>53</b> | <b>3</b> | <b>3</b> |
| <b>Total Subs. . . . .</b>     | <b>1</b>  | <b>5</b> | <b>6</b> |

**£32 8 9**

## LIFE-BOAT SERVICES IN 1901.

|                                                                                 | Lives saved. |                                                                                                            | Lives saved. |                                                                                                                                                           | Lives saved. |
|---------------------------------------------------------------------------------|--------------|------------------------------------------------------------------------------------------------------------|--------------|-----------------------------------------------------------------------------------------------------------------------------------------------------------|--------------|
| <i>Astræa</i> , schooner, of Dartmouth—rendered assistance.                     |              | <i>Excel</i> , ketch, of Poole—saved vessel.                                                               |              | <i>Onward</i> , ketch, of Montrose .....                                                                                                                  | 4            |
| <i>Alfred</i> , ketch, of Padstow—rendered assistance and landed 4.             |              | Fishing boats assisted at Anstruther, Buckhaven, Fife, Johnshaven, Runswick, Staithes, Uppgang and Whitby. |              | <i>Pallas</i> , ketch, of Jersey—landed 4.                                                                                                                |              |
| <i>Ardlethen</i> , s.s., of Aberdeen—rendered assistance.                       |              | <i>Falkland</i> , barque, of Liverpool, boat of the .....                                                  | 27           | <i>Pinedene</i> , s.s., of Aberystwyth—rendered assistance.                                                                                               |              |
| <i>Antarctic</i> , barque, of Swansea—landed 9.                                 |              | <i>Readon</i> , s.s., of Penzance—rendered assistance.                                                     |              | <i>Perseverance</i> , schooner, of Wexford—remained by vessel.                                                                                            |              |
| <i>Australia</i> , ship, of Christiania .....                                   | 15           | <i>Florence</i> , brigantine, of Newport ... ?                                                             |              | <i>Paz</i> , barque, of Liverpool—stood by vessel.                                                                                                        |              |
| <i>Alcinous</i> , s.s., of Liverpool—stood by vessel.                           |              | <i>Friends</i> , coble, of Scarborough—rendered assistance.                                                |              | <i>Pollux</i> , barquentine, of Windau—stood by vessel.                                                                                                   |              |
| <i>Annie</i> , ketch, of Bideford—rendered assistance.                          |              | <i>Gannet</i> , yawl, of Wexford—rendered assistance.                                                      |              | <i>P. F.</i> , 33, fishing vessel, of Gravelines—landed 8 and assisted to save vessel.                                                                    |              |
| <i>Advance</i> , fishing boat, of Pittenweem—rendered assistance.               |              | <i>Goeland</i> , steam trawler, of Liverpool—stood by vessel.                                              |              | <i>Porpoise</i> , steamer, of Glasgow .....                                                                                                               | 4            |
| <i>Amy</i> , brigantine, of Dalkeith .....                                      | 6            | <i>Grethe</i> , barque, of Kragerø—stood by vessel.                                                        |              | <i>Prehestine</i> , ketch, of Padstow .....                                                                                                               | 4            |
| <i>Adonis</i> , brigantine, of Svendborg—landed crew (6) from a teamer.         |              | <i>Gebroder</i> , galliot, of Barsel .....                                                                 | 4            | <i>Royal</i> , barque, of Arendal—landed 6.                                                                                                               |              |
| <i>Auguste Legembre</i> , steamer, of Algiers—assisted to save vessel and ..... | 30           | <i>Gipsy</i> , ship, of Nantes .....                                                                       | 19           | <i>Roslin</i> , steam trawler, of Aberdeen                                                                                                                | 9            |
| <i>Albion</i> , schooner, of Poole—saved vessel and .....                       | 5            | <i>Grace</i> , schooner, of Salcombe—stood by vessel.                                                      |              | <i>Rose</i> , brigantine, of Whitstable .....                                                                                                             | 3            |
| <i>Alexandra</i> , steam tug, boat of, of Arbroath .....                        | 8            | <i>Honorita</i> , steam trawler, of Hull .....                                                             | 9            | <i>Rose</i> , schooner, of Ipswich .....                                                                                                                  | 4            |
| <i>Barbadian</i> , s.s., of Liverpool—assisted to save vessel.                  |              | Horse Island—landed 3.                                                                                     |              | <i>St. Nicholas</i> , smack, of Dungarvan—rendered assistance.                                                                                            |              |
| <i>Bertha</i> , schooner, of Great Yarmouth—assisted to save vessel.            |              | <i>Harriet</i> , schooner, of Goole—stood by vessel.                                                       |              | <i>Silver Spray</i> , ketch of Lowestoft—stood by vessel.                                                                                                 |              |
| <i>Bozer</i> , brigantine, of Whitstable ...                                    | 8            | Holyhead, boat of—rendered assistance.                                                                     |              | <i>Success</i> , fishing boat, of Johnshaven—stood by boat.                                                                                               |              |
| <i>Barrow Castle</i> , s.s.—assisted to save vessel.                            |              | <i>Haubet</i> , barque, of Svelvig .....                                                                   | 7            | <i>Sainte Adresse</i> , s.s., of Rouen—remained by vessel.                                                                                                |              |
| <i>Celerity</i> , s.s., of Great Yarmouth—saved vessel and .....                | 7            | <i>Hugo</i> , s.s., of Gothenburg—assisted to save vessel and .....                                        | 9            | Sennen Cove fishing boat—landed 2.<br>Do. landed 3.                                                                                                       |              |
| <i>County of Cork</i> , schooner, of Amlwch—landed 2.                           |              | <i>Halden</i> , barque, of Fredrikshald—landed 12.                                                         |              | <i>Stelvio</i> , s.s., of Shields .....                                                                                                                   | 21           |
| <i>Chamois</i> , s.s., of London—landed 4 from the Newarp Light Vessel.         |              | <i>Jasper</i> , barge—stood by vessel.                                                                     |              | <i>Samuel and Ann</i> , ketch, of Hull ...                                                                                                                | 4            |
| <i>Comforter</i> , brig, of Tinsberg .....                                      | 7            | <i>Janette Anne Jane</i> , schooner, of Carnarvon .....                                                    | 4            | <i>Star of Bethlehem</i> , coble, of Scarborough—rendered assistance.                                                                                     |              |
| <i>Cid</i> , s.s., of Barcelona—rendered assistance.                            |              | <i>Jessie and Mary</i> , fishing boat, of Arbroath—remained in attendance.                                 |              | <i>Satellite</i> , schooner, of Dover .....                                                                                                               | 8            |
| <i>Cathrine</i> , galliot, of Oldenburg .....                                   | 4            | <i>Jeune Arthur</i> , cutter, of Cherbourg                                                                 | 4            | <i>St. Joseph</i> , brigantine—rendered assistance.                                                                                                       |              |
| <i>Clarence</i> , ketch, of Bridgewater—saved vessel and .....                  | 4            | <i>Julien Marie</i> , brigantine, of Auray—also saved a dog .....                                          | 6            | <i>Treneglos</i> , s.s., of St. Ives—rendered assistance.                                                                                                 |              |
| <i>Cygnets</i> , s.s., of London—rendered assistance.                           |              | <i>J. W. Waring</i> , schooner, of Lancaster .....                                                         | 5            | <i>Try Again</i> , pilot boat of Redcar ...                                                                                                               | 1            |
| <i>Christiania</i> , s.s., of Haugesund ...                                     | 11           | <i>John Parry</i> , ketch, of Bangor .....                                                                 | 2            | <i>Trefusis</i> , s.s., of St. Ives .....                                                                                                                 | 20           |
| <i>Dragon</i> , s.s., of Falmouth—stood by vessel.                              |              | <i>John Walters</i> , brigantine, of Exeter                                                                | 6            | <i>Umtali</i> , steam trawler, of Grimby—landed 9.                                                                                                        |              |
| <i>Dominion</i> , s.s., of Liverpool—stood by vessel.                           |              | <i>Lily</i> , ketch, of Grimsby .....                                                                      | 2            | <i>Vondel</i> , ship, of Amsterdam—rendered assistance.                                                                                                   |              |
| <i>Dorcas</i> , cutter, of Millom .....                                         | 3            | <i>Lizzie Edith</i> , schooner, of Truro ...                                                               | 4            | <i>William and Eliza</i> , smack, of Colchester—stood by vessel.                                                                                          |              |
| <i>Dora</i> , steam drifter, of Sunderland—assisted to save vessel.             |              | <i>Love Lane</i> , yawl, of Wexford—stood by vessel.                                                       |              | <i>Wilhelmine</i> , schooner, of Idafehn—stood by vessel.                                                                                                 |              |
| Dover Life-boat—rendered assistance.                                            |              | <i>Louise Ernst</i> , ketch, of St. Malo ...                                                               | 5            | <i>Wkarfanger</i> , s.s., of Glasgow—assisted to save vessel and crew ...                                                                                 | 6            |
| <i>Design</i> , ketch, of Montrose .....                                        | 6            | <i>Lizzie</i> , schooner, of Chester .....                                                                 | 4            | <i>Yarrow</i> , s.s., of Glasgow—remained by vessel.                                                                                                      |              |
| <i>Eustace</i> , ketch, of Rochester—stood by vessel.                           |              | <i>Maria</i> , barque, of Venice .....                                                                     | 10           |                                                                                                                                                           |              |
| <i>Edith</i> , schooner, of Newry—landed 4.                                     |              | <i>Maria Jane</i> lugger, of Peel—assisted to save vessel.                                                 |              |                                                                                                                                                           |              |
| <i>Elsmore</i> , s.s., of Newcastle—stood by vessel.                            |              | <i>Mersey</i> , schooner, of Dublin .....                                                                  | 3            |                                                                                                                                                           |              |
| <i>Elfa</i> , ship, of Mandal—rendered assistance.                              |              | <i>Mary Johns</i> , brigantine, of Fowey—rendered assistance.                                              |              |                                                                                                                                                           |              |
|                                                                                 |              | <i>Mary James</i> , schooner, of Penzance                                                                  | 6            |                                                                                                                                                           |              |
|                                                                                 |              | <i>Mersey</i> , barque, of Grimstad .....                                                                  | 12           |                                                                                                                                                           |              |
|                                                                                 |              | <i>Neritea</i> , s.s. ....                                                                                 | 14           |                                                                                                                                                           |              |
|                                                                                 |              | <i>Orient</i> , dandy, of Lowestoft—assisted to save vessel and .....                                      | 9            |                                                                                                                                                           |              |
|                                                                                 |              | <i>Ossian</i> , s.s., of Leith—assisted to save vessel and .....                                           | 17           |                                                                                                                                                           |              |
|                                                                                 |              |                                                                                                            |              | Total lives saved by Life-boats in 1901, in addition to which 15 vessels were saved and 76 persons landed from vessels in distress, light ship, etc. .... | 397          |
|                                                                                 |              |                                                                                                            |              | During the same period the Institution granted rewards for saving lives by fishing and other boats                                                        | 93           |
|                                                                                 |              |                                                                                                            |              | Total lives saved in 1901 by Life-boats and other means .....                                                                                             | 490          |