

THE LIFE-BOAT.

JOURNAL

OF THE

Royal National Life-boat Institution.

(ISSUED QUARTERLY.)

VOL. XVIII.—No. 200.]

1ST MAY, 1901.

[PRICE 1s.

AT the ANNUAL GENERAL MEETING of the ROYAL NATIONAL LIFE-BOAT INSTITUTION, held at the Town Hall, Westminster, on Saturday, the 20th day of April, 1901, His Grace the DUKE OF NORTHUMBERLAND, K.G., in the Chair, the following Report of the Committee of Management was submitted and adopted :—

ANNUAL REPORT.

1901.

WITH the New Year and the opening Century, a great and irreparable loss fell on the ROYAL NATIONAL LIFE-BOAT INSTITUTION in the death, on the 22nd January, of its beloved Patron, Her Majesty QUEEN VICTORIA. Her Majesty, ever ready to promote and help any work for the benefit of her people, graciously became the Patron of the Institution on her accession to the Throne in 1837, and never ceased through the very long period of her eventful and glorious reign of 63 years to take a warm interest in its welfare, being also one of the largest Annual Subscribers.

The Committee of Management have also with great regret to record the loss which the Institution sustained last July by the death of H.R.H. the Duke of Saxe-Coburg and Gotha, Duke of Edinburgh, K.G., who had been a Vice-Patron of the Institution since 1883. His Royal Highness had taken an active interest in the Institution and its work since 1873, having presided and spoken at its meetings on two

occasions, served on the Committee of Management for three years, and in various other ways assisted to promote and advance the welfare of the Institution.

The past year, as a whole, proved an anxious one for the Committee of Management, owing to the increased difficulty which they met with in their efforts to raise sufficient funds to carry on and maintain in efficiency the great National Life-Saving Work entrusted to them. This difficulty was due to the numerous appeals which were made throughout the whole year, in every part of the United Kingdom, in connection with the War in South Africa, to which were added, during several months, extensive public collections to relieve the Famine in India. The Committee have not however in any way relaxed their efforts, and they trust that their subscribers and friends will consider that, notwithstanding great obstacles, they have rendered a good account of their stewardship.

Life-boats.—New sailing or pulling Life-boats, fully equipped and thoroughly adapted for their purpose, were supplied to 17 stations during the year after the fullest consultation with the crews who man them. Of these, 3 went to altogether new stations, namely, one to Buckhaven on the Firth of Forth, one to Sunderland, North Dock (Durham), and the third to Helvick Head (Dungarvan Bay); the remaining 14 were placed at stations where the existing Boats had become either unfitted for their work, on account of age or injuries, or owing to changed conditions.

The following is a complete list of the Stations to which the new boats were sent:—

Arbroath	Forfarshire.
Buckhaven	Fifeshire.
Cambois	Northumberland.
Dungarvan Bay . . .	Co. Waterford.
Holy Island (No. 2 Life-boat)	Northumberland.
Hunstanton	Norfolk.
Johnshaven	Kincardineshire.
New Romney	Kent.
Porthleven	} Cornwall.
Porthoustock	
Port Patrick	Wigtownshire.
Sunderland (North Dock)	Durham.
Swansea	Glamorganshire.
Tynemouth (No. 2 Life-boat)	Northumberland.
Walton-on-Naze . . .	Essex.
Wexford	Co. Wexford.
Winchelsea	Sussex.

It has been found desirable, owing to change in the local requirements, and with the full concurrence of the Local Committees, to withdraw Boats from Thorpeness (Suffolk), Morthoe (North Devon), Ballinacourty (Co. Waterford), Roker (Durham), Sunderland, South Pier (Durham), and Grimsby (Lincolnshire). In the case of the four last-mentioned Boats, improved arrangements have been made in the respective localities thereby obviating the necessity of retaining the Boats in question.

At the close of the year the Institution's fleet comprised 286 Life-boats.

Transporting Carriages.—New Transporting Carriages have been supplied to 11 Stations.

Inspection of Life-boats, etc.—All the Institution's Life-boats and Stations have been very carefully and thoroughly inspected during the past year, a full and detailed report of each inspection, many of which were "surprise visits," being submitted to and considered by the Committee of Management.

Shipwrecks.—The year 1900, although not so fine as its two predecessors, was not until quite the end of the year remarkable for either stormy or bad weather, but was rather noticeable for its unseasonably mild, dull, and persistently rainy seasons. Such gales as did prevail, however, were not as a rule of long duration or of unusual force, but were fairly distributed throughout the year and on the different parts of the coast. The heaviest gales of the year occurred on the 15-16th February, the 3rd-4th August, and the 27-29th December. On these occasions there were 54 launches of Life-boats, resulting, during the February gale, in the saving of 66 lives and 2 vessels; of 25 lives and 2 vessels during that in August, and of 60 lives in the two gales at the end of December. Throughout the year the Life-boats were launched on service 362 times, and 1,056 times for exercise, besides which, the crews assembled on 55 other occasions, when it was thought that their services would be required.

It is with the profoundest sorrow the Committee have to report, that whilst the new protected-screw steam Life-boat, stationed at Padstow (Cornwall) as recently as February 1899, was proceeding to the assistance of a vessel in distress, on the 11th April last, the wind at the time blowing hard from the

W.N.W., she was suddenly struck by a tremendous sea rolling up on the port quarter; the sea broke as it struck her, and turned her over, with the result that she became a complete wreck and was washed up on the rocks. Eight of her crew perished, namely, the engine-room staff of four, who were below, and four of the deck hands all of whom had on their life-belts. The Committee forthwith contributed £1000 to the relief fund opened in the locality and county for the benefit of the dependent relatives of the drowned men and met all the expenses connected with the funerals, etc. The Board of Trade, at the request of the Committee, very carefully inquired into the disaster and could not find that it was attributable either to faulty construction of the Life-boat or mismanagement by her crew. Having regard to the terrible nature of the disaster and the exceptional requirements of the locality the Committee have decided not to replace the wrecked Steam Life-boat, but to substitute for it a sailing Life-boat to be towed by a Steam-tug which has been specially designed for the purpose by Mr. G. L. Watson, the Consulting Naval Architect of the Institution and is now being built.

1900.	Number of Life-boat Launches.	Lives Saved by Life-boats.	Vessels Saved by Life-boats.	Lives Saved by Shore-boats.
January . . .	32	41	2	29
February . . .	56	124	6	20
March . . .	21	16	6	9
April . . .	17	—	1	38
May . . .	24	35	3	5
June . . .	14	18	3	11
July . . .	6	6	—	—
August . . .	27	54	2	3
September . . .	11	3	—	31
October . . .	21	96	2	8
November . . .	66	147	6	20
December . . .	67	150	4	1
Total . . .	362	690	35	175

The total number of lives for the saving of which the Institution granted rewards in 1900 was 865, of which 690 were saved by the Life-boats, and 175

by shore-boats and other means, in addition to which the Life-boat crews were instrumental in saving 35 vessels.

The details of the services rendered during each month of the year, are given in the preceding table.

The total number of lives, for the saving of which the Institution has bestowed rewards since its establishment in 1824, by Life-boats, shore-boats, or by other means, has been 42,707, the number in each year being as follows:—

Year.	No. of Lives.	Year.	No. of Lives.
1824	124	1864	698
1825	218	1865	714
1826	175	1866	951
1827	163	1867	1,086
1828	301	1868	862
1829	403	1869	1,231
1830	372	1870	784
1831	287	1871	882
1832	310	1872	739
1833	449	1873	668
1834	214	1874	713
1835	364	1875	921
1836	225	1876	600
1837	272	1877	1,048
1838	456	1878	616
1839	279	1879	855
1840	353	1880	697
1841	128	1881	1,121
1842	276	1882	884
1843	236	1883	955
1844	193	1884	792
1845	235	1885	555
1846	134	1886	761
1847	157	1887	572
1848	123	1888	800
1849	209	1889	627
1850	470	1890	765
1851	230	1891	736
1852	773	1892	1,056
1853	678	1893	598
1854	355	1894	790
1855	406	1895	709
1856	473	1896	461
1857	374	1897	662
1858	427	1898	756
1859	499	1899	609
1860	453	1900	865
1861	424		
1862	574		
1863	714		
		Total	42,707

Rewards.—The rewards given last year by the Institution for the saving of life from shipwreck on the coasts of the United Kingdom or for meritorious and prompt efforts to do so, and in recognition of other good services rendered, included 11 Silver Medals and

Clasps, 16 Binocular Glasses, 4 Aneroid Barometers, 36 Votes of Thanks inscribed on vellum and framed, 11 Certificates of Service framed and 10,662l. 0s. 1d., including grants to the relatives of men lost on Service, compensation for personal injuries sustained in the Service, and retiring allowances.

At the close of the year the Institution had bestowed altogether in rewards since 1824, 98 Gold Medals and Clasps, 1,192 Silver Medals and Clasps, 305 Binocular Glasses, 15 Telescopes, 28 Aneroid Barometers, 1,672 Votes of Thanks inscribed on vellum and framed, 127 Certificates of Service framed and 211,348l. 17s. 6d. in money.

Aneroids.—During the year there was a constant demand for the excellent and reliable aneroid barometers which the Institution has supplied at a greatly reduced price to the masters and owners of fishing boats and small coasters since 1882. The total number disposed of last year was 118. Of these 97 were supplied to fishermen and 21 to coasters. The total number issued has been 4,290.

Electrical Communication on the Coast.—Further additions, with a view to completing the scheme, have been made to the system of electrical communication established on the coast for life-saving purposes, and the system each year increasingly proves its need, usefulness and importance. The Committee regret that the Government have not as yet seen their way to utilize wireless telegraphy for light-vessels, especially as the Borkam light-vessel, 20 miles off the German coast, has been utilized since last spring for life-saving and commercial purposes by means of wireless telegraphy. They trust, however, that the full advantages of the discovery may ere long be secured for this country.

Local Committees.—The duties of the Local Committees have been more than

usually onerous during the past year owing to the increased difficulty experienced in raising funds for the Institution, caused by the appeals so generally made throughout the length and breadth of the land in connection with the South African War and the Indian Famine. The most hearty and grateful thanks of the Committee of Management are therefore due, and are tendered to all the Honorary Officials of the Institution, including the Branch Committees, Secretaries and Treasurers; and the Committee would express the earnest hope and belief that in the near future all those who have generously co-operated with them in so self-denying a way may see a better and more encouraging result of their unceasing and unselfish labours.

The Committee also desire to acknowledge the very important assistance which they have received from the Public Press, and to recognise the valuable and much appreciated co-operation of H.M. Coastguard.

The cordial acknowledgments of the Committee are also tendered to all who have been so good as to submit for their consideration inventions, suggestions and patents which might possibly, as they hoped, be utilized for increasing the efficiency of the Service.

Life-boat Saturday.—The efforts of the Central Committee of the Life-boat Saturday Fund, the Life-boat Saturday Committees and the Ladies' Auxiliaries throughout the country have been very severely handicapped during the past year by the South African War and Indian Famine Funds. In many instances it was found necessary to abandon Demonstrations and Collections altogether, and in others to modify the arrangements which had been made. The best and grateful thanks, as well as the sympathy of the Institution, are therefore tendered to all the Life-boat Saturday Workers, and the Committee of Management are hopeful that brighter

days are in store for the movement in the New Year. It is gratifying to find, however, that notwithstanding adverse circumstances, Life-boat Saturday Demonstrations and Collections were made in 93 cities and towns, and of these four towns had not previously participated in the movement.

Finances.—The total amount received by the Committee of Management last year in subscriptions, donations, dividends, etc., and including the contribution (11,666*l.* 5*s.* 9*d.*) received from Life-boat Saturday Fund, was 69,693*l.* 6*s.* 8*d.*, a considerable falling off of 2,895*l.* 0*s.* 9*d.*, as compared with the corresponding total of the previous year. The loss was mainly due to the diminution in the amounts received under the heads of donations and Life-boat Saturday collections, entirely caused, it is believed, by the South African War and Indian Famine Funds. A further amount of 31,491*l.* 1*s.* 10*d.* was received in legacies, of which 12,796*l.* 3*s.* 2*d.* was for special trusts and other specific purposes.

The total expenditure in 1900—enormously increased by the great rise in price of all materials and labour—was 95,623*l.* 3*s.* 7*d.*, and included 43,568*l.* 15*s.* 8*d.*, for building, equipping, improving and repairing Life-boats, Life-boat carriages, Life-boat houses and Slipways; 17,112*l.* 1*s.* 1*d.* for subsidies to non-self-supporting stations, branch payments, aneroids for fishermen and coasters, life-belts, and other stores and the storeyard; 29,104*l.* 3*s.* 3*d.* for

payments to coxswains, bowmen, signalmen; to crews, etc., for services and for exercising the Life-boats, for special rewards and recognitions, for services, grants to the relatives of men lost on service, for injuries, pensions, and retiring allowances to coxswains and signalmen, medals and vellums; also for payments to Inspectors. The balance was expended in printing, advertising, postage, telegrams and stationery; on salaries, rates, taxes, house-keeper, other office expenses, and legal charges connected with leases and bequests. Every item of receipt and expenditure has, as usual, been examined, verified, and passed by Mr. Samuel Lovelock, Chartered Accountant.

The Committee of Management once more earnestly appeal for help. They have already drawn attention to the fact that last year, owing to the special reasons mentioned, there was a falling off in the aggregate amount contributed for the Life-boat cause, but they cannot but hope that when it is realised by the public that the moneys received from the ordinary sources of income are insufficient to maintain the Institution's large life-saving fleet in thorough efficiency, those who have the means and recognise the importance of the great national work carried on by the Institution for the last 77 years, will liberally respond to their appeal, and not only supply the deficiency of the year gone by, but also generously provide for the exigencies of the Service in that which is to come.

ROYAL NATIONAL LIFE-BOAT INSTITUTION.

The work of the Institution mainly consists of:—

1. Building, equipping and maintaining Life-boats, transporting carriages, boathouses and slipways, wherever required on the coasts of the United Kingdom.
 2. Payments and the granting of rewards to Life-boat coxswains, crews and helpers, for services rendered, including exercises; medals and vellums being awarded for conspicuous bravery.
 3. Awarding medals, vellums, or grants of money to those, who, at the risk of their own lives, save, or endeavour to save, by means of shore boats or otherwise, life from shipwreck on the coasts of the United Kingdom.
 4. Granting pecuniary compensation to men injured on service.
 5. Granting pecuniary compensation to the Widows and other dependent relatives of Life-boat men who lose their lives on service; not less than £100 being allowed for each Widow and £25 for each dependent child.
 6. Granting pensions or retiring allowances to Life-boat coxswains, bowmen, and signalmen of long service and good character.
-

The moneys received from the Life-boat Saturday Fund are, as far as possible, applied by the Committee of Management towards meeting the expenses of items Nos. 2, 4, 5, and 6 only.

RESOLUTIONS PASSED AT THE ANNUAL GENERAL MEETING,
1901.

HIS GRACE THE DUKE OF NORTHUMBERLAND, K.G., V.P.,
IN THE CHAIR.

Moved by His Grace The DUKE
OF NORTHUMBERLAND, K.G.,
V.P.

Seconded by Sir JOSEPH W.
PEASE, Bart., M.P.

1. That the Annual Report be
adopted, printed, and circulated.

Moved by CHARLES H. SEELY,
Esq., M.P.

Seconded by WALTER R.
PLUMMER, Esq., M.P.

2. That the Noblemen and Gentle-
men whose names have been read by
the Secretary be the Officers of the
Institution for the current year (*vide*
pp. 32-3 for List).

Moved by Sir JOHN C. R.
COLOMB, K.C.M.G., M.P.

Seconded by JOHNSTONE WAL-
LACE, Esq.

3. That this Meeting, recognising
fully the value of the great life-

saving work carried on by the ROYAL
NATIONAL LIFE-BOAT INSTITUTION,
records its appreciation of the
gallantry so constantly displayed by
the Life-boat coxswains and crews,
and desires to cordially and thank-
fully acknowledge the important help
received by the Institution from the
Local Honorary Secretaries, Treas-
urers, Branch Committees and the
Public Press, as well as from the
Life-boat Saturday Committees and
the Ladies' Auxiliaries.

Moved by Sir EDWARD BIRK-
BECK, Bart., V.P.

Seconded by Sir ROBERT U.
PENROSE FITZGERALD, Bart.,
M.P.

4. That the best thanks of this
Meeting be given to His Grace the
DUKE OF NORTHUMBERLAND, K.G.,
for so kindly presiding over this the
Seventy-seventh Annual Meeting of
the ROYAL NATIONAL LIFE-BOAT
INSTITUTION.

ROYAL NATIONAL LIFE-BOAT INSTITUTION,

For the Preservation of Life from Shipwreck.

(Incorporated by Royal Charter.)

FOUNDED 4TH MARCH, 1824.—SUPPORTED SOLELY BY VOLUNTARY CONTRIBUTIONS.

PATRON.

His Most Gracious Majesty the King.

VICE-PATRONS.

HER MAJESTY QUEEN ALEXANDRA.

HIS ROYAL HIGHNESS THE DUKE OF CORNWALL AND YORK, K.G.

PRESIDENT.

HIS ROYAL HIGHNESS THE DUKE OF CORNWALL AND YORK, K.G.

VICE-PRESIDENTS.

His Grace the ARCHBISHOP OF CANTERBURY.

His Grace the DUKE OF PORTLAND, K.G., G.C.V.O.

His Grace the DUKE OF NORTHUMBERLAND, K.G.

His Grace the DUKE OF ABERCORN, K.G., C.B.

The Most Hon. the MARQUIS OF AILSA.

The Right Hon. the EARL OF LEICESTER, K.G.

The Right Hon. LORD TWEEDMOUTH,

The Right Hon. LORD BRASSEY, K.C.B.

Sir EDWARD BIRKBECK, Bart.

Colonel FITZROY CLAYTON.

GEORGE PALMER, Esq.

TREASURER.

The Right Hon. the EARL OF HARROWBY.

TRUSTEES.

Sir EDWARD BIRKBECK, Bart., V.P.

His Grace the DUKE OF NORTHUMBERLAND, K.G., V.P.

Colonel FITZROY CLAYTON, V.P.

COMMITTEE OF MANAGEMENT.

THE PRESIDENT.

Sir EDWARD BIRKBECK, Bart., V.P., *Chairman.*

THE VICE-PRESIDENTS.

Colonel FITZROY CLAYTON, V.P., *Deputy-Chairman.*

THE TREASURER.

*G. R. BELLAMY, Esq.

Rear-Admiral the Right Hon. LORD CHARLES W.

DE LA POER BERSFORD, C.B.

ROBERT BIRKBECK, Esq.

Admiral JOHN HALLIDAY CAVE, C.B.

The Right Hon. LORD VISCOUNT CLIFFDEN.

Sir JOHN C. R. COLOMB, K.C.M.G., M.P.

Sir WILLIAM CORRY, Bart.

General the Right Hon. LORD DE ROS, K.C.V.O.

*J. C. DOBBIE, Esq.

GEORGE DOUGHTY, Esq., M.P.

Admiral Sir WILLIAM MONTAGU DOWELL, G.C.B.

*E. G. DRAPER, Esq.

Col. the Hon. CHARLES E. EDGUMBE.

Sir ROBERT UNIACKE PENROSE FITZGERALD, Bart., M.P.

JOHN BEVILL FORTESCUE, Esq.

Lieut. H. T. GARTSIDE-TIPPING, R.N.

The Rt. Hon. LORD VISCOUNT GOSCHEN.

Admiral Sir RICHARD VESSEY HAMILTON, G.C.B.

His Grace the DUKE OF LUEDS.

Admiral Sir F. LEOPOLD MCCLINTOCK, K.C.B., F.R.S.

EUGENE F. NOEL, Esq.

Sir CHARLES MARK PALMER, Bart., M.P.

Capt. GEORGE B. PRESTON.

ROBERT A. B. PRESTON, Esq.

*THOMAS G. PRICE, Esq.

The Hon. W. F. D. SMITH, M.P.

Sir THOMAS SUTHERLAND, G.C.M.G., Chairman of the

Peninsular and Oriental Steam Navigation Company.

The ADMIRAL-SUPERINTENDENT OF NAVAL RESERVES.

The DEPUTY-MASTER OF THE TRINITY HOUSE.

The HYDROGRAPHER OF THE ADMIRALTY.

*H. J. VELLACOTT, Esq.

The Right Hon. the EARL WALDEGRAVE, Captain of the

Yeomen of the Guard.

*JOHNSTONE WALLACE, Esq.

Admiral THOMAS LE HUNTE WARD, C.B.

Sir RICHARD HENRY WILLIAMS-BULKELEY, Bart.

Captain the Hon. JOHN M. YORKE, R.N.

Sir ALLEN YOUNG, C.B.

* Members representing the Life-boat Saturday Fund.

BUILDING SUB-COMMITTEE.Colonel FITZROY CLAYTON, *V.P.*, *Chairman*.

Sir EDWARD BIRKBECK, Bart., *V.P.*
 ROBERT BIRKBECK, Esq.
 Admiral J. HALLIDAY CAVE, C.B.
 Sir WILLIAM CORRY, Bart.
 Admiral Sir W. M. DOWELL, G.C.B.
 Sir ROBERT U. PENROSE FITZGERALD, Bart., M.P.

Lieut. H. T. GARTSIDE-TIPPING, R.N.
 Admiral Sir F. LEOPOLD McCINTOCK, K.C.B., F.R.S.
 Captain G. B. PRESTON.
 R. A. B. PRESTON, Esq.
 Admiral T. LE HUNTE WARD, C.B.
 Captain the Hon. JOHN M. YORKE, R.N.

FINANCE AND CORRESPONDENCE SUB-COMMITTEE.Colonel FITZROY CLAYTON, *V.P.*, *Chairman*.

Sir EDWARD BIRKBECK, Bart., *V.P.*
 ROBERT BIRKBECK, Esq.
 Admiral J. HALLIDAY CAVE, C.B.
 Admiral Sir W. M. DOWELL, G.C.B.
 J. BEVILL FORTESCUE, Esq.
 Lieut. H. T. GARTSIDE-TIPPING, R.N.
 The Right Hon. the EARL OF HARROWBY.
 EUGENE F. NOEL, Esq.

His Grace the DUKE OF NORTHUMBERLAND, K.G., *V.P.*
 Captain G. B. PRESTON.
 R. A. B. PRESTON, Esq.
 The Hon. W. F. D. SMITH, M.P.
 The Right Hon. the EARL WALDEGRAVE.
 Admiral T. LE HUNTE WARD, C.B.
 Captain the Hon. JOHN M. YORKE, R.N.

WRECK AND REWARD SUB-COMMITTEE.Colonel FITZROY CLAYTON, *V.P.*, *Chairman*.

Sir EDWARD BIRKBECK, Bart. *V.P.*
 ROBERT BIRKBECK, Esq.
 Admiral J. HALLIDAY CAVE, C.B.
 Admiral Sir W. M. DOWELL, G.C.B.
 J. BEVILL FORTESCUE, Esq.
 Lieut. H. T. GARTSIDE-TIPPING, R.N.
 EUGENE F. NOEL, Esq.

His Grace the DUKE OF NORTHUMBERLAND, K.G., *V.P.*
 Captain G. B. PRESTON.
 R. A. B. PRESTON, Esq.
 The Hon. W. F. D. SMITH, M.P.
 The Right Hon. the EARL WALDEGRAVE.
 Admiral T. LE HUNTE WARD, C.B.
 Captain the Hon. JOHN M. YORKE, R.N.

SECRETARY—CHARLES DIBDIN, Esq., F.R.G.S.**ASSISTANT SECRETARY**—W. R. SMITH, Esq.**CHIEF INSPECTOR OF LIFE-BOATS**—Commander ST. VINCENT NEFRAN, R.N.**DEPUTY CHIEF INSPECTOR OF LIFE-BOATS**—CHARLES E. F. CUNNINGHAME GRAHAM, Esq.,
late Lieut. R.N.**DISTRICT INSPECTORS OF LIFE-BOATS.***Northern District*—EUSTACE W. C. STRACEY CLITHEROW,
Esq., late Lieut. R.N., Edinburgh.*Southern District*—KEPPEL H. FOOTE, Esq., late Lieut.
R.N., London.*Eastern District*—Commander THOMAS HOLMES, R.N.,
Norwich.*Western District*—BASIL HALL, Esq., late Lieut. R.N.,
Bristol.*Irish District*—**ENGINEER AND ARCHITECT**—W. T. DOUGLASS, Esq., M.Inst.C.E.**CONSULTING NAVAL ARCHITECT**—G. L. WATSON, Esq.**SURVEYOR OF LIFE-BOATS**—Mr. J. LUTHER EVANS.**SOLICITORS**—Messrs. CLAYTON, SONS & FARGUS. **AUDITOR**—SAMUEL LOVELOCK, Esq., Public Accountant, F.C.A.**BANKERS**—Messrs. COUTTS AND Co, 59 Strand.

<i>Dr.</i>	<i>£. s. d.</i>	<i>£. s. d.</i>
To LIFE-BOATS (exclusive of carriages and equipment) for the following Stations:—		
Arbroath, Buckhaven, Cambois, Dunbar, Dungarvan, Holy Island No. 2, Hunstanton, Johnshaven, Montrose No. 2, New Romney, Porthleven, Porthoustock, Port Patrick, Sunderland (North Dock), Swansea, Tynemouth No. 2, Winchelsea, Walton-on-the-Naze and Wexford		16,814 13 1
Padstow (Steam-Tug) on account		1,955 6 6
Payments on maintenance of Steam Life-boats Nos. 1, 2, 3, 4 and 5		1,451 1 11
Alterations, Model and repairs of other Life-boats		2,528 8 6
Consulting Naval Architect		199 7 9
Surveyor, Assistant Surveyors and Draughtsman		1,231 13 9
		24,180 11 6
To LIFE-BOAT CARRIAGES, viz. :—		
Arbroath, Buckhaven, Cambois, Cullercoats, Dunbar, Holy Island No. 2 and Hunstanton		1,525 - -
Alterations and Repairs of Life-boat Carriages		516 8 6
Tipping's Sand-plates for Carriage Wheels		394 - -
Survey of Life-boat Carriages		819 16 2
		2,754 19 8
To LIFE-BOAT HOUSES AND SLIPWAYS, viz. :—		
Barry Dock		1,750 - -
Blackrock (Dundalk)		891 - -
Buckhaven		282 - -
Clacton-on-Sea		810 9 11
Courtmacsherry		308 10 -
Coverack		1,681 - -
Dunbar		260 - -
Dungarvan		800 - -
Girvan		266 8 3
Groomsport		261 16 3
Hilbre Island		143 - -
Hasborough		151 4 4
Howth		104 9 5
Hunstanton		247 - -
Irvine		100 - -
Kingstown		1,990 - -
Lossiemouth (balance)		172 11 10
Mablethorpe		714 18 9
Montrose No. 2		200 - -
Newcastle (Dundrum)		188 12 -
North Berwick		300 - -
Peterhead		174 - -
Port Erin		1,000 - -
Portrush		650 - -
Queenstown		461 14 6
Piel (Barrow)		600 - -
St. Mary's, Scilly (balance)		107 14 9
Stromness -		120 - -
Sunderland (North Dock)		250 - -
Youghal		247 - -
Alterations, Repairs and Painting of Life-boat Houses		1,210 18 -
Engineer and Architect's charges		1,188 16 6
		16,633 4 6
Carried forward		£43,563 15 8

	£. s. d.	Cr. £. s. d.
By SUBSCRIPTIONS, DONATIONS, ETC. :—		
General Subscriptions (see p. 131)	4,151 4 -	
General Donations (see p. 131)	2,625 11 8	
Contributions from Branches (see p. 135)	18,960 14 8	
“Life-boat Saturday” Collections	11,666 5 9	
“Life-boat Sunday” Collections and Offertories (excluding those sent direct to Branches) (see p.136)	105 11 10	
Contribution Boxes (see p. 139)	426 5 7	
	—————	37,935 13 6

By SPECIAL GIFTS :—

Special Gifts, on behalf of the following Life-boat Establishments :—

Abersoch—Oldham Fund (additional)	70 - -	
Douglas, Kingstown No. 2, Margate No. 2, Maryport, Port Patrick, Tynemouth No. 1 and Walmer—Civil Service Life-boat Fund, per Charles Dibdin, Esq. (additional)	1,405 5 6	
Hunstanton—Licensed Victuallers’ Fund (additional), per A. L. Annett, Esq.	50 - -	
Padstow No. 1—R. A. B. Preston, Esq.	700 - -	
Padstow No. 2—Mrs. Edmund Harvey (see also p. 37)	1,000 - -	
Worthing—Mrs. Birt-Davies-Coleman (see also p. 37)	1,000 - -	
	—————	4,225 5 6

By INCOME FROM INVESTMENTS :—

Dividends and Interest on Debentures and Sums deposited at Bankers 19,693 14 6		
Ditto, Special Trust Funds Income Account (see p. 38)	677 14 1	
Income tax returned by Inland Revenue Commissioners	395 1 4	
	—————	20,766 9 11

Carried forward £62,927 8 11

<i>Dr.</i>	<i>£. s. d.</i>
Brought forward	43,568 15 8
To Life-boat Stores and Life-belts	8,130 10 4
„ Life-boat Store-Yard at Poplar, including Rent, Taxes, Insurance, Repairs, Salary of Storekeeper and Wages	1,624 18 1
„ Subsidies to Stations not Self-supporting, Branch Payments, Formation of New Branches and Conveyance of Boats, Carriages and Stores	7,283 4 2
To Life-boat Inspectors, Coxswains, Bowmen, Signalmen and Crews, &c., viz.:—	
Payments to Coxswains, Bowmen and Signalmen, and to Life-boat Crews and Launchers for exercising the Life-boats, and to Engine Room Staff of Steam Life-boats, Nos. 1 to 5 inclusive	£. s. d. 13,651 9 7
Life-boat Crews and others for Services, Special Rewards and Recognitions, Medals and Vellums	7,847 1 9
Pensions and Retiring Allowances to Coxswains and Signalmen	661 19 9
Grants to Relatives of deceased Life-boat men	1,473 12 4
Grants to men injured in the Life-boat service	679 6 3
	*24,313 9 8
Salaries of Inspectors of Life-boats	3,227 5 10
Travelling expenses of Inspectors	1,563 7 9
	29,104 3 3
To Grants to Fishermen and Coasters for the purchase of Aneroid Barometers	73 8 6
ADMINISTRATIVE EXPENSES—	
To Salaries of Secretary, Assistant Secretary and Clerical Staff	3,362 15 3
„ Printing and Binding <i>Life-boat Journal</i> and Annual Report 715 - 11 Less Amounts received for Advertisements and Copies sold 387 15 2	327 5 9
„ Printing Circulars, Forms, &c.	115 1 6
„ Stationery and Office Expenses	465 18 3
„ Advertisements, Appeals, Telephone, Postages and Parcels.	824 14 -
„ Auditor's Fee	84 - -
„ Law Expenses in connection with Leases, Bequests, &c.	172 17 9
„ Rent of the House of the Institution 193 6 8 Less amount received from sub-letting 19 8 11	173 17 9
„ Rates, Taxes, Insurance, Housekeeper and Messenger	196 6 11
„ Repairs to House of Institution	58 1 11
„ Annual General Meeting, including Rent of Hall, Advertisements, Notices to Governors and Postages	57 4 6
	5,838 3 7
TOTAL EXPENDITURE	£95,623 3 7
Less transferred from Trust Funds Capital Account, No. 1 (see p. 38) for Life-boats, Carriages, &c., included in above expenditure, defrayed during the year by Special Legacies and Donations	19,763 13 2
	£75,859 10 5
Transfers to Trust Funds Capital Accounts (see p. 39)—	
No. 1	12,796 3 2
No. 2	6,030 - -
	18,826 3 2
BALANCE CARRIED TO GENERAL CAPITAL (see p. 39)	6,498 14 11
	£101,184 8 6

* All the money received by the Institution from the Life-Boat Saturday Fund in 1900 (namely, £11,666 5s. 9d.) was utilized for this expenditure.

	<i>Cr.</i>	<i>£. s. d.</i>
Brought forward . . .		62,927 8 11
By SUNDRY RECEIPTS:—		
Amount received for sale of old Life-boats, Life-boat Carriages, Life-boat Houses, Condemned Stores, &c.		735 17 9
By TOTAL ORDINARY INCOME		63,663 6 8

OTHER RECEIPTS.

Special Gifts in Trust for the benefit of Life-boat Establishments:—

Income only available.

Padstow No. 2—Mrs. Edmund Harvey, Endowment Fund (see also p. 35)	2,500 - -
Palling No. 2—Hearts of Oak Endowment Fund	10 - -
Worthing—Mrs. Birt-Davies-Coleman, Endowment Fund (see also p. 35)	2,500 - -
Special Donation from Mrs. Julia Newbery in memory of her late husband, Henry Osmore Newbery, Esq., to the Maintenance Fund	1,000 - -
Ditto, from Richard Edridge, Esq., to the Endowment Fund	20 - -
	6,030 - -

Legacies in Trust:—

Capital available.

See List on p. 134.	12,796 3 2
	18,826 3 2
Legacies for General Purposes (see p. 134)	18,694 18 8
TOTAL GIFTS AND LEGACIES.	37,521 1 10

£101,184 8 6

SPECIAL TRUST FUNDS

To TRANSFERS TO INCOME AND EXPENDITURE ACCOUNT (see p. 35)		£. s. d.	£. s. d.
Blake Life-boat Maintenance Fund		40 10 -	
Dunnett Widows and Orphans Fund		115 - 1	
Reardon Samaritan Fund.		146 17 8	
Paterson Widows and Orphans Fund		155 4 8	
Hosken Maintenance Fund		27 10 -	
Marter Memorial Fund		24 13 -	
Clark Maintenance Fund		1 4 4	
Morgan ditto		166 14 4	
			677 14 1
,, TRANSFER TO TRUST FUNDS CAPITAL ACCOUNT No. 1 (see p. 39), viz. :—			
Blake Life-boat Reward Fund		110 9 8	
T. E. W. Special Life-boat Fund		19 8 4	
			129 13 -
			<u>£807 7 1</u>

TRUST FUNDS CAPITAL ACCOUNT, No. 1,

The Capital to be applied for the purposes of the Institution,

To TRANSFERS TO INCOME AND EXPENDITURE, for amounts expended on objects of Bequests (see p. 36)		19,763 13 2
,, DITTO TO GENERAL CAPITAL, the Bequest having been fulfilled (see p. 39)		52 5 -
,, BALANCE as per BALANCE SHEET (see p. 40)		79,861 8 1
		<u>£99,177 1 3</u>

TRUST FUNDS CAPITAL ACCOUNT, No. 2,

The Income only on which is to be applied for

To BALANCE as per BALANCE SHEET (see p. 40)	119,659 18 -
	<u>£119,659 18 -</u>

GENERAL CAPITAL ACCOUNT,

To DUTY ON THE LATE MRS. CLARK'S BEQUEST, received in 1898.	37 6 -
,, BALANCE, as per BALANCE SHEET (see p. 40)	474,768 8 8
	<u>£474,800 14 8</u>

INCOME ACCOUNT, 1900.

BY DIVIDENDS RECEIVED DURING THE YEAR 1900:—		£.	s.	d.
Blake Life-boat Maintenance Fund .	£1,473 2½ per cent. Consols . . .	40	10	—
Blake Life-boat Reward Fund . . .	£4,018 do.	110	9	8
Dunnett Widows and Orphans Fund, £1,707 East London Water Company Stock		115	—	1
Reardon Samaritan Fund	£5,341 4s. 9d. 2½ per cent. Consols	146	17	8
Paterson Widows and Orphans Fund, £5,645	do.	155	4	8
Hosken Maintenance Fund	£1,000 do.	27	10	—
T. E. W. Special Life-boat Fund	£640 do.	19	3	4
Captain William Ingram and Agnes Marter Memorial Fund	£896 17s. 2d. do.	24	13	—
Mrs. Laura Selina Clark's Mainte- nance Fund	£44 5s. do.	1	4	4
Morgan Maintenance Fund	£6,062 12s. 11d. do.	166	14	4
		<u>£807 7 1</u>		

31st December, 1900.

in accordance with the directions of the respective Donors.

BY BALANCE AT 31ST DECEMBER, 1899	86,251	5	1
„ TRANSFER FROM SPECIAL TRUST FUNDS INCOME ACCOUNT (see p. 38)	129	13	—
„ TRANSFER FROM INCOME AND EXPENDITURE ACCOUNT (see p. 37), viz. :—			
Legacies	12,796	3	2
	<u>£99,177 1 3</u>		

31st December, 1900.

the general purposes of the Institution.

BY BALANCE AT 31ST DECEMBER, 1899	113,629	18	—
„ TRANSFER FROM INCOME AND EXPENDITURE ACCOUNT (see p. 37), viz. :—			
Special Gifts	6,030	—	—
	<u>£119,659 18 —</u>		

31st December, 1900.

BY BALANCE AT 31ST DECEMBER, 1899	468,249	14	9
„ TRANSFER FROM TRUST FUNDS CAPITAL ACCOUNT, No. 1 (see p. 38)	52	5	—
„ BALANCE FROM INCOME AND EXPENDITURE ACCOUNT (see p. 36)	6,498	14	11
	<u>£474,800 14 8</u>		

BALANCE SHEET.

LIABILITIES.

	£.	s.	d.	£.	s.	d.
To TRUST FUNDS CAPITAL ACCOUNTS—						
No. 1 (see p. 38)	79,861	8	1			
No. 2 (see p. 38)	119,659	18	-			
				<u>199,021</u>	1	1
„ GENERAL CAPITAL ACCOUNT (see p. 38)				474,768	8	8

£673,784 9 9

(Signed) CHARLES DIBDIN,
Secretary.

ASSETS.

	Stock.			Purchased at.		
	£.	s.	d.	£.	s.	d.
By Consolidated 2½ per cent. Stock (repayable in 1923)	30,129	14	7	29,064	10	7
2½ per cent. Annuities (repayable in 1905) †	6,062	12	11	5,835	6	-
National War Loan (repayable in 1910)	900	-	-	882	3	3
Metropolitan 3½ per cent. Stock	29,000	-	-	28,156	5	-
Bank of England Stock	10,613	14	6	37,009	18	3
Queensland 4 per cent. Inscribed Stock (1915) †	250	-	-	275	-	-
" " " " (1924) †	133	6	8	146	13	4
India 3 per cent. Stock	55,843	2	-	54,141	7	5
3½ per cent. Stock	27,027	12	10	29,156	1	5
East India Railway Company's Annuity, Class A £38 †	-	-	-	1,064	-	-
" " " " Class B £56 †	-	-	-	1,428	-	-
" " " " 3 per cent. Debenture Stock	16,600	-	-	17,269	3	6
" " Deferred Annuity Capital Stock †	600	-	-	948	-	-
" " 4½ per cent. Debenture Stock	29,000	-	-	30,124	7	6
Great Indian Peninsula Ry. Co.'s Annuity, Class B £47 17s.2d. †	-	-	-	1,754	-	-
London Bank of Australia Deposit Note †	4,200	-	-	4,200	-	-
Caledonian Railway 4 per cent. Debenture Stock	15,567	-	-	20,425	6	5
Glasgow and S. W. Railway 4 per cent. Debenture Stock	10,250	-	-	14,831	8	6
Great Northern Railway 3 per cent. Preference Stock	15,550	-	-	16,751	2	6
" " " " 3 " Debenture Stock †	20	-	-	22	-	-
" " " " 4 " Consol. Preference Stock	14,785	-	-	19,450	18	10
" " " " 6 " Stock B †	300	-	-	300	-	-
Great North of Scotland Ry. 4 per cent. Debenture Stock	25,000	-	-	26,161	7	6
G. W. Railway Consolidated Guaranteed 5 per cent. Stock	14,000	-	-	17,518	15	-
" " " " 4 per cent. Debenture Stock	20,000	-	-	29,189	4	6
L. and Yorkshire Railway 3 per cent. Debenture Stock	10,000	-	-	11,017	7	3
London and Blackwall Railway Co.'s Consolidated Stock †	200	-	-	274	-	-
L. and N. W. Railway 4 per cent. Guaranteed Stock	10,000	-	-	14,607	11	9
L. and S. W. Railway 3½ per cent. Preference Stock	10,000	-	-	12,286	3	6
" " " " 4 per cent. Preference (1881) Stock †	100	-	-	143	-	-
" " " " 3 per cent. Debenture Stock	10,400	-	-	10,005	5	6
" " " " Consolidated Ordinary Stock †	167	-	-	366	11	3
L. B. and S. C. Railway 5 per cent. Consol. Preference Stock	10,000	-	-	17,852	3	6
L. T. and Southend Ry. 4 per cent. Preference Stock	7,030	-	-	9,997	4	9
Midland Railway 2½ per cent. Debenture Stock	30,240	-	-	25,007	18	6
" " Preferred Ordinary Stock †	216	13	4	183	1	8
" " Deferred Converted Ordinary Stock †	216	13	4	199	6	8
North British Railway 3 per cent. Debenture Stock	38,555	11	1	27,313	6	2
North Eastern Railway 3 per cent. " " " "	48,666	-	-	40,409	14	9
Russian Nicolas Railway 4 per cent. Bonds †	500	-	-	400	-	-
South Eastern Railway Co.'s Annuities, £24 12s. †	-	-	-	852	-	-
" " " " 3 per cent. Debenture Stock	20,000	-	-	21,808	11	-
Isle of Man 3½ per cent. Debenture Bonds	19,600	-	-	19,497	10	-
Edinburgh Corporation 3 per cent. Stock	16,500	-	-	17,057	1	-
Liverpool Corporation 3½ per cent. Stock	4,580	2	3	6,000	-	-
" " " " 2½ per cent. Redeemable Stock	10,000	-	-	9,237	11	-
Manchester Corporation 4 per cent. Perpetual Annuities Bond †	300	-	-	300	-	-
Stockport Corporation 3 per cent. Stock	11,770	-	-	12,097	-	-
East London Waterworks Company (Ordinary Stock) †	1,707	-	-	3,516	8	4
Grand Junction Waterworks Company 35 £50 Shares †	1,750	-	-	3,920	-	-
New River Company's 4 per cent. Debenture Stock †	300	-	-	418	10	-
Royal Victoria Yacht Club 5 per cent. Debenture Bonds †	125	-	-	125	-	-
Total Investments	£583,756	3	6	£650,988	6	1

" Cash on Deposit with Messrs. Coutts & Co. £22,500 - -						
" " " Current Account " " " 296 3 8						
				22,796	3	8
				£673,784	9	9

† Presented to the Institution.

I have examined these Accounts, together with the relative Invoices and Vouchers, and found the same correct. I have also satisfied myself that the Securities representing the Investments of the Institution are in order.

(Signed) SAMUEL LOVELOCK,
Chartered Accountant,
Auditor.

24th January, 1901.

STATION.		Length.	Breadth.	No. of Oars.	Type of Boat.*	When Built.	No.
		Ft. In.	Ft. In.				
ENGLAND.							
NORTHUMBERLAND	BERWICK-ON-TWEED - - -	37 -	8 -	12	S. R.	1888	1
	HOLY ISLAND—No. 1 - - -	34 -	8 3	10	S. R.	1884	2
	" " No. 2 - - -	34 -	8 -	10	S. R.	1900	3
	NORTH SUNDERLAND - - -	34 -	8 -	10	S. R.	1884	4
	BOULMER - - -	34 -	8 -	10	S. R.	1892	5
	ALNMOUTH - - -	34 -	7 6	10	S. R.	1888	6
	HAUXLEY - - -	37 -	8 -	12	S. R.	1888	7
	CRESSWELL - - -	34 -	7 6	10	S. R.	1889	8
	NEWBIGGIN - - -	37 -	8 6	12	S. R.	1885	9
	CAMBOIS - - -	34 -	8 -	10	S. R.	1900	10
	BLYTH - - -	34 -	8 -	10	S. R.	1886	11
	CULLERCOATS - - -	37 -	8 -	12	S. R.	1884	12
DURHAM	TYNEMOUTH—No. 1 - - -	37 -	8 -	12	S. R.	1888	13
	" No. 2 - - -	34 -	8 -	10	S. R.	1900	14
	WHITBURN - - -	34 -	8 -	10	S. R.	1881	15
	SUNDERLAND, NORTH DOCK -	37 -	9 3	10	S. R.	1900	16
	" SOUTH OUTLET - - -	38 -	8 -	12	S. R.	1894	17
	SEAHAM - - -	34 -	8 -	10	S. R.	1887	18
	HARTLEPOOL—No. 1 - - -	34 -	8 -	10	S. R.	1889	19
	" No. 2 - - -	34 -	8 -	10	S. R.	1887	20
	" No. 3 - - -	34 -	8 -	10	S. R.	1887	21
	WEST HARTLEPOOL - - -	34 -	8 -	10	S. R.	1887	22
	SEATON CAREW - - -	34 -	8 -	10	S. R.	1888	23
	YORKSHIRE	REDCAR - - -	34 -	8 3	10	S. R.	1884
YORKSHIRE	SALTBURN - - -	34 -	8 6	10	S. R.	1897	25
	STAITHES - - -	34 -	7 6	10	S. R.	1894	26
	RUNSWICK - - -	34 -	7 6	10	S. R.	1892	27
	UPGANG - - -	34 -	7 6	10	S. R.	1890	28
	WHITBY—No. 1 - - -	34 -	8 -	10	S. R.	1881	29
	" No. 2 - - -	34 -	7 9	10	S. R.	1895	30
	ROBIN HOOD'S BAY - - -	32 -	8 -	10	S. R.	1881	31
	SCARBOROUGH - - -	34 -	8 3	10	S. R.	1884	32
	FILEY - - -	34 -	8 -	10	S. R.	1884	33
	FLAMBOROUGH—No. 1 - - -	34 -	8 -	10	S. R.	1887	34
	" No. 2 - - -	33 -	8 -	10	S. R.	1871	35
	BRIDLINGTON QUAY - - -	35 -	8 3	10	S. R.	1899	36
LINCOLNSHIRE	HORNSEA - - -	34 -	7 6	10	S. R.	1887	37
	WITHERNSEA - - -	34 -	8 3	10	S. R.	1883	38
	GRIMSBY—(STEAM) - - -	56 -	14 8	-	S.	1898	39
	DONNA NOOK - - -	34 -	7 6	10	S. R.	1889	40
	MABLETHORPE - - -	34 -	8 3	10	S. R.	1883	41
	SUTTON - - -	35 -	8 3	10	S. R.	1897	42
	SKEGNESS - - -	37 -	8 -	12	S. R.	1888	43
	HUNSTANTON - - -	35 -	8 3	10	S. R.	1900	44
	BRANCASTER - - -	34 -	8 -	10	S. R.	1892	45
	WELLS - - -	35 -	10 3	14	C.	1895	46
	BLAKENEY - - -	35 -	10 3	14	C.	1891	47
	NORFOLK	SHERINGHAM - - -	41 -	9 3	14	S. R.	1886
CROMER - - -		35 -	10 -	14	C.	1884	49
HASBOROUGH - - -		34 -	7 6	10	S. R.	1887	50
PALLING—No. 1 - - -		37 -	9 -	12	S. R.	1883	51
" No. 2 - - -		40 -	12 -	14	N.&S.	1893	52

* Abbreviations:—

C.—Cromer non-self-righting type of boat. S.—Steam Life-boat.
 L.—Liverpool " " " S. R.—Self-righting type of boat.
 L. & W.—Lamb & White's " " " T.—Tubular non-self-righting type of boat.
 N. & S.—Norfolk & Suffolk " " " W.—Watson " "

No.	NAME OF BOAT AND DONOR.	NAME AND ADDRESS OF HONORARY SECRETARY.
1	<i>John and Janet</i> —Mrs. Barr's Bequest . . .	Dr. Charles L. Fraser, Berwick-on-Tweed.
2	<i>Grace Darling</i> —Miss Egddell's Bequest . . .	} Rev. D. Bryson, Holy Island, Beal, R.S.O.
3	<i>Edward and Eliza</i> —Mrs. Copland's Legacy	
4	<i>Thomas Bewick</i> —Miss Bewick's Legacy . . .	Lewis B. Ross, Esq., Sea Houses, Chathill, R.S.O.
5	<i>Meliscant</i> —Miss M. Fielder's Legacy . . .	Robert Brown, Esq., Little Houghton, Lesbury, R.S.O.
6	<i>Allen Scott</i> —Mr. Allen's Bequest . . .	Rev. D. Moore, M.A., The Vicarage, Alnmouth, R.S.O., Northumberland.
7	<i>Algernon & Eleanor</i> —Her Grace the Dowager Duchess of Northumberland.	Rev. James Fairbrother, Warkworth Vicarage, Northumberland.
8	<i>Ellen and Eliza</i> —Anonymous	F. Wetherell, Esq., Ellington, Morpeth.
9	<i>Robert and Susan</i> —The late Miss E. H. Jacomb-Hood.	John Tate, Esq., Newbiggin-by-the-Sea, Morpeth.
10	<i>John Anthony</i> —Dr. Anthony's Legacy.	} John R. Easton, Esq., 39 Beaconsfield Street, Blyth, Northumberland.
11	<i>Dalmer</i> —Mrs. Dalmer's Legacy	
12	<i>Co-operator No. 1</i> —The Co-operative Union, Limited	R. J. Leeson, Esq., Cullercoats, T.S.O., Whitley, [R.S.O., Northumberland.
13	* <i>Charles Dibdin</i> —Civil Service No. 2 Fund.	Oswin Bell, Esq., J.P., 13 Northumberland Terrace, Tynemouth, North Shields.
14	<i>Forester</i> —A. O. of Foresters	{ W. H. Williamson, Esq., Southend House, Whitburn, [W. Johnson, Esq., Whitburn, Sunderland. [Sunderland.
15	* <i>William and Charles</i> —A Lady	
16	<i>George Woofindin</i> —Mr. Woofindin's Legacy	{ W. J. Oliver, Esq., 27 Borough Road, Sunderland.
17	<i>Richard and Nellie Hodges</i> —Mrs. Hodges	
18	<i>Skyner</i> —Mr. Skyner's Legacy	Capt. John Smith, Harbour Master, Seaham, Sunderland. [Land.
19	<i>Iminster</i> —Mr. Lovibond's Legacy	{ S. Herbert Belk, Esq., Hartlepool. Alfred Belk, Esq., Hartlepool.
20	* <i>Charles Ingleby</i> —Trust Fund, per G. P. Wragge, Esq.	
21	<i>Cyclist</i> —That Jubilee Fund	} John N. Taylor, Esq., Dock Office, West Hartlepool. [Durham.
22	<i>Foresters' Pride</i> —A. O. of Foresters . . .	
23	<i>John Lawson</i> —R. N. L. B. Institution . . .	Rev. C. B. R. Hunter, B.A., Seaton Carew, R.S.O., co.
24	<i>Brothers</i> —E. B., M. F., and A. and E. I., Cheddar.	J. M. Meek, Esq., Coatham, T.S.O., Redcar.
25	<i>Mary Batger</i> —Mrs. Scales' Legacy . . .	Mr. T. G. Pearson, Saltburn-by-the-Sea.
26	<i>Jonathan Stott</i> —Mrs. Stott's Legacy . . .	{ Dr. J. B. Laverick, Hinderwell, R.S.O., Yorkshire.
27	<i>Cape of Good Hope</i> —Mr. C. Hawkins' Legacy [gacy.	
28	<i>Uppgang</i> —Anonymous	} Mr. Robert Gibson, Harbour Master, Whitby.
29	* <i>Robert and Mary Ellis</i> —Late Mrs. Ellis . . .	
30	* <i>John Fielden</i> —J. A. Fielden, Esq.	{ Rev. R. Jermyn Cooper, M.A., Fylingdales Vicarage, Robin Hood's Bay Station (R.S.O.), Yorkshire.
31	<i>Ephraim and Hannah Fox</i> —Mr. and Mrs. Fox's Children	
32	* <i>Queensbury</i> —Herbert A. Foster, Esq. (Endowed by his brothers, uncles, and himself)	John Stephenson, Esq., King's Cliff, Scarborough.
33	* <i>Hollon the Second</i> —Late R. W. Hollon, Esq.	James H. Mackwood, Esq., Scarborough. [Yorkshire.
34	<i>Mary Frederick</i> —Mrs. Preston's Legacy . .	Mr. William Crawford, 35 Queen Street, Filey, R.S.O.,
35	<i>Matthew Middlewood</i> —G. Middlewood, Esq.	Mr. James Woodhouse, Croft's Farm, Flamborough, Bridlington.
36	* <i>George and Jane Walker</i> —Mr. Walker's Legacy	{} Captain Atkin, Bay View, Esplanade, Bridlington Quay.
37	* <i>Ellen and Margaret of Settle</i> —Settle Fund.	W. F. Collinson, Esq., Hornsea, Hull.
38	<i>Admiral Rous</i> —That Life-boat Fund . . .	{ Horatio H. Ayre, Esq., J.P., } Withernsea, Hull. Dr. Sproulle,
39	<i>James Stevens No. 3</i> —Mr. Stevens' Legacy	Lieut. H. H. Jackson, R.N.R., Dock Office, Grimsby.
40	* <i>Richard</i> —Miss Anne Dixon	Mr. Gilbert Houlden, North Somercotes, S.O. Lincoln-
41	<i>Heywood</i> —The late A. P. Heywood-Lonsdale, Esq.	Dr. Iredale, Mablethorpe, R.S.O., Lincolnshire. [shire.
42	<i>Sir John</i> —The late Hans Blackwood, Esq.	Mr. B. Simons, Sutton, R.S.O., Lincolnshire.
43	<i>Ann, John and Mary</i> —Miss Ball's Legacy . .	C. F. Grantham, Esq., Skegness, R.S.O., Lincolnshire.
44	<i>Licensed Victualler</i> —Licensed Victuallers . .	Rev. H. D. Barrett, B.A., St. Edmund's Vicarage, Hunstanton, R.S.O., Norfolk.
45	<i>Alfred S. Genth</i> —Mrs. Silkenstädt	Rev. E. K. Kerslake, M.A., Deepdale Rectory, King's
46	<i>Balloo</i> —That Life-boat Fund	Herbert E. Loynes, Esq., Wells, Norfolk. [Lynn.
47	<i>Zaccheus Burroughes</i> —Mrs. Burroughes' Legacy.	Rev. R. H. Tillard, M.A., Blakeney, Holt, R.S.O., Norfolk.
48	<i>William Bennett</i> —Mr. Bennett's Legacy . .	W. J. Erneley Sumpter, Esq., L.R.C.P. Lond., Shering-
49	<i>Benjamin Bond Cabbell</i> —Miss Egddell's Legacy	Mr. George S. Rust, Cromer. [ham, Cromer.
50	<i>Huddersfield</i> —Huddersfield	Andrew Martin, Esq., Happisburgh, Norwich.
51	(Reserve Boat)	} Mr. E. French, Palling, Norwich.
52	* <i>Hearts of Oak</i> —That Benefit Society . . .	

[Continued.]

* This Life-boat is endowed.

	STATION.	Length		Breadth.		No. of Oars.	Type of Boat.	When Built.	No.	
		Ft.	In.	Ft.	In.					
NORFOLK	WINTERTON—No. 1	34	10	12		12	N. & S.	1896	53	
	" No. 2	44	12	4	12	12	N. & S.	1889	54	
	CAISTER—No. 1	40	12		12	12	N. & S.	1899	55	
	" No. 2	36	10	6	12	12	N. & S.	1892	56	
	YARMOUTH	32	9	6	12	12	N. & S.	1892	57	
	GORLESTON—No. 1	46	12	9	14	14	N. & S.	1890	58	
	" No. 2	31	9		12	12	N. & S.	1894	59	
	" No. 3	31	9		12	12	N. & S.	1891	60	
	LOWESTOFT—No. 1	44	12		14	14	N. & S.	1876	61	
	" No. 2	46	12	9	14	14	N. & S.	1893	62	
PAKEFIELD	46	12		14	14	N. & S.	1872	63		
SUFFOLK	KESSEINGLAND—No. 1	43	12	9	14	14	N. & S.	1893	64	
	" No. 2	38	12		12	12	N. & S.	1897	65	
	SOUTHWOLD—No. 1	44	13		12	12	N. & S.	1893	66	
	" No. 2	32	9		12	12	N. & S.	1897	67	
	DUNWICH	34	8		10	10	S. R.	1894	68	
	ALDEBURGH	44	12	3	12	12	N. & S.	1890	69	
	HARWICH—No. 1	45	11		12	12	S. R.	1881	70	
	" No. 2 (STEAM)	52	15				S.	1894	71	
	WALTON-ON-THE-NAZE	43	12	6	12	12	N. & S.	1500	72	
	CLACTON-ON-SEA	39	9		12	12	S. R.	1885	73	
SOUTHEND-ON-SEA	38	12		12	12	N. & S.	1899	74		
KENT	MARGATE—No. 1	40	10	6	12	12	S. R.	1898	75	
	" No. 2	40	10	6	12	12	S. R.	1898	76	
	BROADSTAIRS	40	10	4	12	12	S. R.	1897	77	
	RAMSGATE	42	11		12	12	S. R.	1893	78	
	NORTH DEAL	42	11		12	12	S. R.	1888	79	
	WALMER	40	10	4	12	12	S. R.	1897	80	
	KINGSDOWNE	40	10		12	12	S. R.	1890	81	
	DOVER	37	8		12	12	S. R.	1888	82	
	FOLKESTONE	38	8		12	12	S. R.	1893	83	
	HYTHE	37	8		12	12	S. R.	1884	84	
	NEW ROMNEY	35	8	6	10	10	S. R.	1900	85	
	DUNGENESS—No. 1 (LYDD)	34	8		10	10	S. R.	1894	86	
	" No. 2	44	11		12	12	S. R.	1891	87	
	SUSSEX	RYE	34	8		10	10	S. R.	1893	88
	WINCHELSEA	35	8	6	10	10	S. R.	1900	89	
HASTINGS	34	8		10	10	S. R.	1880	90		
EASTBOURNE	35	8	6	10	10	S. R.	1899	91		
NEWHAVEN	37	9	3	12	12	S. R.	1897	92		
BRIGHTON	34	7	6	10	10	S. R.	1888	93		
SHOREHAM	34	7	6	10	10	S. R.	1890	94		
WORTHING	34	7	6	10	10	S. R.	1887	95		
LITTLEHAMPTON	34	7	6	10	10	S. R.	1888	96		
SELSEY	40	10		12	12	S. R.	1894	97		
HAMPSHIRE	HAYLING ISLAND	34	7	6	10	10	S. R.	1887	98	
SOUTHSEA	37	9		10	10	S. R.	1885	99		
ISLE OF WIGHT	RYDE	28	6	3	8	8	L. & W.	1869	100	
BEMBRIDGE	34	7	6	10	10	S. R.	1887	101		
ATHERFIELD	34	7	6	10	10	S. R.	1892	102		
BRIGHTSTONE GRANGE	34	8		10	10	S. R.	1892	103		
BROOKE	34	7	6	10	10	S. R.	1888	104		
TOTLAND BAY	37	8		12	12	S. R.	1884	105		
JERSEY	ST. HELIER'S	34	8		10	10	S. R.	1887	106	
GUERNSEY	ST. PETER'S PORT	34	8		10	10	S. R.	1888	107	
DORSET	POOLE AND BOURNEMOUTH	38	9	4	12	12	W.	1892	108	

No	NAME OF BOAT AND DONOR.	NAME AND ADDRESS OF HONORARY SECRETARY.
53	<i>Edward Birkbeck</i> —R. N. L. B. Institution . . .	} G. Waters Beck, Esq., Winterton, Great Yarmouth.
54	<i>Margaret</i> —Miss Eason's Legacy	
55	<i>Covent Garden</i> —That Life-boat Fund	} A. F. Clowes, Esq., 21 Howard Street South, Great Yarmouth.
56	<i>Beauchamp</i> —Sir R. Proctor—Beauchamp, Bt.	
57	<i>John Burch</i> —Mrs. Burch	} William Case, Esq., M.R.C.S., Caister, Great Yarmouth.
58	<i>Mark Lane</i> —London Corn Exchange	
59	<i>Leicester</i> —Town of Leicester	} H. W. Case, Esq. } Avondale Road, Gorleston, T.S.O., Miss Case } Great Yarmouth.
60	<i>Thora Zelma</i> —James McLaren Smith, Esq.	
61	<i>Samuel Plimsoll</i> —Plimsoll Life-boat Funds	} B. Preston, Esq., M.A., J.P., Lowestoft.
62	<i>Stock Exchange</i> —That Life-boat Fund	
63	<i>The Two Sisters, Mary and Hannah</i> —The late Mr. Thomas Parkin.	} T. F. Davies, Esq., The Bungalow, Pakefield, T.S.O., [Lowestoft.
64	<i>Bolton</i> —Town of Bolton	
65	<i>St. Paul</i> —The late James Paul, M.D.	} Mr. G. Hicks, Chief Officer H.M. C. G ⁴ , Kessingland, Lowestoft.
66	<i>Alfred Corry</i> —Mr. Corry's Legacy [Legacy.	
67	<i>Rescue</i> —Mr. John Boulderson Barkworth's	} Ernest R. Cooper, Esq., Town Clerk, Southwold, R.S.O., Suffolk.
68	<i>Lily Bird</i> —Samuel Bird, Esq.	
69	(Reserve Boat)	} Edward T. Lingwood, Esq., Dunwich, Saxmundham. Lieut. J. O. Williams, R.N., Aldeburgh, R.S.O., Suffolk.
70	<i>Springwell</i> —Miss Burmester	
71	<i>City of Glasgow</i> —That Life-boat Fund	} John Paterson, Esq., Bank, Harwich.
72	<i>James Stevens No. 14</i> —Mr. Stevens' Legacy	
73	* <i>Albert Edward</i> —Freemasons of England	} Mr. J. C. Mills, Chief Officer H.M. C. G ⁴ , Walton-on-the-Naze, R.S.O., Essex. Fred. W. Lewellen, Esq. } Clacton-on-Sea, R.S.O., Mr. Robert Legerton } Essex.
74	<i>James Stevens No. 9</i> —Mr. Stevens' Legacy	
75	<i>Eliza Harriet</i> —Mrs. Kidd's Legacy	} Major Baldwin, Ernesbrake, Victoria Avenue, Southend-on-Sea.
76	* <i>Civil Service No. 1</i> —Civil Service Fund	
77	<i>Francis Forbes Barton</i> —Miss Webster's Legacy	} Mr. T. Jephcott, Hoy Hotel, Margate. Mr. J. Wallace, 22 Alexandra Road, Broadstairs.
78	<i>Bradford</i> —Town of Bradford.	
79	<i>Mary Somerville</i> —Miss Somerville's legacy	} Capt. Inskip, Harbour Master, Ramsgate. Rev. T. S. Treanor, M.A., The Laurels, Upper Deal, T.S.O., Deal.
80	* <i>Civil Service No. 4</i> —Civil Service Fund	
81	<i>Charles Hargrave</i> —His Legacy	} F. Bennett Goldney, Esq., 15 Waterloo Crescent, Dover. Mr. Walter D. Fagg, Bathing Establishment, Folkestone. Herbert Wilks, Esq., Hythe, Kent.
82	<i>Lewis Morice</i> —Mrs. Morice's Legacy	
83	<i>J. McConnell Hussey</i> —Miss Curling	} Capt. G. Anderson, New Romney, S.O., Kent. Mr. S. Hayles, H.M. C. G ⁴ , Littlestone, New Romney, [S.O., Kent.
84	* <i>Mayer de Rothschild</i> —Late Lady Rosebery	
85	<i>James Stevens No. 11</i> —Mr. Stevens' Legacy	} Major Harold Finn, Elm Grove, Lydd, S.O., Kent.
86	<i>R.A.O.B.</i> —Royal Antediluvian Order of Buffaloes Life-boat Fund	
87	<i>Thomas Simcox</i> —The late Mrs. Simcox	} J. Symonds Vidler, Esq., Strand, Rye, R.S.O., Sussex.
88	<i>Edward and Lucille</i> —Mrs. Collinson's Legacy	
89	<i>John William Dudley</i> —Mr. Dudley's Legacy	} Mr. W. Walker, H.M. C. G ⁴ , Winchelsea, nr. Rye, R.S.O., Sussex. George Hutchings, Esq., Fern Bank, 48 The Croft, Hastings.
90	* <i>Charles Arkcoll</i> —Charles Arkcoll, Esq.	
91	<i>James Stevens No. 6</i> —Mr. Stevens' Legacy	} J. T. Skinner, Esq., 52 Grove Road, Eastbourne. J. J. Lines, Esq., Milton House, Newhaven, S.O., Sussex.
92	<i>Michael Henry</i> —Jewish Scholars' Life-boat Jubilee Fund	
93	<i>Sunlight No. 2.</i> —Messrs. Lever Bros.' Competition	} A. H. Fry, Esq., 68 East Street, Brighton. Harold Brown, Esq., Church St., New Shoreham. J. Roberts, Esq., Tudor House, Chapel Road, Worthing.
94	* <i>William Restell</i> —Mr. Restell's Legacy	
95	<i>Henry Harris</i> —Mr. Harris's Legacy	} Mr. H. C. Barrett, 49, High Street, Littlehampton. Frank R. Leith, Esq., Selsey, Chichester.
96	<i>James, Mercer and Elizabeth</i> —Mrs. Stoker	
97	* <i>Lucy Newbon</i> —Mr. Newbon's Legacy	} Mr. H. Fred. Trigg, Hayling Island, Havant. { Wm. Payne, Esq., J.P. } Woodleigh, The Thicket, Harold H. Payne, Esq. } Southsea.
98	<i>Charlie and Adrian</i> —X.	
99	<i>Heyland</i> —That Memorial Fund	} Mr. J. H. Leal, R.V.Y. Club, Ryde, I.W. Dr. P. W. Hughes } Bembridge, Ryde, I.W. [I.W. Mr. W. Couldrey, } H. C. Mills, Esq., Yarborough Arms, Whitwell, Ventnor, Rev. Canon Heygate, M.A., Bristhone, Newport, I.W. Rev. G. E. Jeans, M.A., Shorwell, Newport, I.W. Rev. Leslie Knights-Smith, Brighstone, Newport, I.W. Rev. R. Leslie Morris, M.A., Brooke, Isle of Wight. Mr. H. Marleet, Totland Bay, R.S.O., I.W. { P. Baudains, Esq. } { Capt. J. Blampied, Peel Terrace, } St. Helier's, Jersey. { Capt. W. G. Le Cocq, R.N., Receiver General's Office, } { P. F. Carey, Esq., 2 Grange Ter., Guernsey. } [Guernsey. H. Burden, Esq., West Shore Wharf, Poole.
100	<i>Captain Hans Busk</i> —That Life-boat Fund	
101	* <i>Queen Victoria</i> —R. N. L. B. Institution	} H. Burden, Esq., West Shore Wharf, Poole.
102	<i>Catherine Swift</i> —Mrs. Swift's Legacy	
103	<i>Joe Jarman</i> —Miss A. E. Jarman's Legacy	} Colonel Brooshoft's Legacy
104	<i>William Stanley Lewis</i> —Mr. Lewis's Legacy.	
105	<i>Charles Luckombe</i> —Mrs. Luckombe's Legacy	} Colonel Brooshoft's Legacy
106	<i>Sarah Brooshoft, Kirk Ella</i>	
107	<i>Vincent Wilkinson, Kirk Ella</i>	} Colonel Brooshoft's Legacy
108	<i>City Masonic Club</i> —City of London Masonic Life-boat Fund	

[Continued.]

* This Life-boat is endowed.

STATION.		Length.		Breadth.	No. of Oars.	Type of Boat.	When Built	No.	
		Ft.	in.	Ft.	in.				
DORSET	SWANAGE	37	9	-	-	12	S. R.	1893	109
	WEYMOUTH	34	8	-	-	10	S. R.	1887	110
	LYME REGIS	34	8	-	-	10	S. R.	1891	111
SOUTH DEVON	SIDMOUTH	34	8	-	-	10	S. R.	1885	112
	EXMOUTH	34	7	6	-	10	S. R.	1884	113
	TEIGNMOUTH	35	8	6	-	10	S. R.	1896	114
	TORQUAY	37	8	-	-	12	S. R.	1889	115
	BRIXHAM	37	9	3	-	10	S. R.	1896	116
	SALCOMBE	34	8	-	-	10	S. R.	1887	117
	HOPE COVE	34	8	-	-	10	S. R.	1892	118
	YEALM RIVER	34	8	-	-	10	S. R.	1887	119
CORNWALL	PLYMOUTH	37	9	3	-	10	S. R.	1898	120
	LOOE	34	8	-	-	10	S. R.	1882	121
	POLKERRIS AND FOWEY	34	7	6	-	10	S. R.	1887	122
	MEVAGISSEY	37	9	3	-	10	S. R.	1897	123
	FALMOUTH	37	9	-	-	12	S. R.	1894	124
	PORThOUSTOCK	36	9	-	-	12	L.	1900	125
	CAOGWITH	39	9	6	-	12	S. R.	1898	126
	THE LIZARD	34	8	-	-	10	S. R.	1885	127
	MULLION	38	8	-	-	12	S. R.	1894	128
	PORThLEVEN	35	8	6	-	10	S. R.	1900	129
	PENZANCE	38	9	6	-	12	W.	1899	130
	SENNEN COVE	35	8	3	-	10	S. R.	1893	131
	SCILLY ISLANDS	ST. MARY'S	38	9	4	-	12	W.	1899
CORNWALL	ST. AGNES	34	7	6	-	10	S. R.	1890	133
	ST. IVES	37	9	3	-	12	S. R.	1899	134
	HAYLE	34	8	-	-	10	S. R.	1887	135
	NEW QUAY	35	8	6	-	10	S. R.	1899	136
	PADSTOW	36	8	3	-	10	S. R.	1895	137
	PORT ISAAC	34	7	6	-	10	S. R.	1887	138
	BUDE	34	8	-	-	10	S. R.	1885	139
NORTH DEVON	CLOVELLY	34	8	-	-	10	S. R.	1893	140
	APPLEDORE—No. 1	34	7	6	-	10	S. R.	1885	141
	" No. 2	34	8	-	-	10	S. R.	1881	142
	ILFRACOMBE	37	9	-	-	12	S. R.	1893	143
SOMERSET	LYNMOUTH	34	7	6	-	10	S. R.	1887	144
	WATCHET	36	7	6	-	12	S. R.	1892	145
	BURNHAM	34	7	6	-	10	S. R.	1887	146
	WESTON-SUPER-MARE	34	7	6	-	10	S. R.	1889	147
SOUTH WALES.									
GLAMORGANSHIRE	PENARTH	37	8	-	-	12	S. R.	1890	148
	PORThCAWL	34	8	-	-	10	S. R.	1887	149
	SWANSEA	35	8	6	-	10	S. R.	1900	150
CARMARTHENSHIRE	PORTh EYNON	34	8	-	-	10	S. R.	1884	151
	BURRY PORTh	37	8	-	-	12	S. R.	1890	152
PEMBROKESHIRE	FERRYSIDE, CARMARTHEN BAY	37	8	-	-	12	S. R.	1885	153
	TENBY	34	8	-	-	10	S. R.	1885	154
	ANGLE, MILFORD HAVEN	37	8	-	-	12	S. R.	1888	155
	LITTLE HAVEN	39	9	-	-	12	S. R.	1893	156
	ST. DAVID'S	37	8	-	-	12	S. R.	1885	157
CARDIGANSHIRE	FISHGUARD—No. 1	31	7	3	-	10	S. R.	1889	158
	" No. 2	37	8	-	-	12	S. R.	1885	159
	CARDIGAN	34	8	-	-	10	S. R.	1882	160
	NEWQUAY	37	8	-	-	12	S. R.	1886	161
	ABERYSTWITH	34	8	-	-	10	S. R.	1887	162

No.	NAME OF BOAT AND DONOR.	NAME AND ADDRESS OF HONORARY SECRETARY.
109	<i>William Erle</i> —The late Lady Erle	Mr. E. Brunsten, Pier Master, Swanage, S.O., Dorset.
110	* <i>Fratern Watch</i> —E. Heman, Esq.	Henry Warren, Esq., Custom House Quay, Weymouth.
111	<i>Susan Ashley</i> —C. Carr Ashley, Esq.	A. T. M. Bond, Esq., Lyme Regis.
112	<i>William and Frances</i> —Miss Bass	W. J. D. Whitaker, Esq., L. & S. W. Bank, Sidmouth.
113	* <i>Joseph Somes</i> —Mrs. Joseph Somes	M. F. Moresby, Esq., R.N., 2 Adelaide Terrace, Exmouth.
114	<i>Alfred Staniforth</i> —Late Mrs. F. J. Staniforth's Trustees.	W. J. Burden, Esq., Teignmouth.
115	<i>James and Eliza Woodall</i> —A Lady, per Manchester Branch.	Mr. J. G. Nevin, 11 Trafalgar Terrace, Torquay. [S. Devon.]
116	* <i>Betsy Newbon</i> —Mr. Newbon's Legacy	Alfred Kendrick, Esq., Lloyd's Agent, Brixham, R.S.O.,
117	<i>Lesty</i> —The late Mr. Lesty's Legacy	Captain Herbert, R.N., J.P., Salcombe, Kingsbridge.
118	* <i>Alexandra</i> —Freemasons of England.	John Yonge, Esq., Puslinch, near Yealmlton, Plymouth.
119	<i>Darling</i> —Mrs. Thomas's Legacy.	Lieut. S. Jenkins, R.N., Newton Ferrers, Plymouth.
120	<i>Eliza Avins</i> —Mr. and Mrs. John Avins	James Rooney, Esq., Great Western Docks, Plymouth.
121	<i>Boys' Own No. 1</i> —That Life-boat Fund	Capt. J. W. Hughes, W. Looe, Looe, R.S.O., Cornwall.
122	<i>Arthur Hill</i> —Arthur Hill, Esq.	H. E. Cooke, Esq., Penelick, Par Station, R.S.O., Corn-
123	<i>James Chisholm</i> —Mrs. Chisholm's Legacy	Capt. J. Ball Farran, Mevagissey, St. Austell. [wall.]
124	* <i>Bob Newbon</i> —Mr. Newbon's Legacy	E. T. Olver, Esq., Lansdowne Road, Falmouth.
125	<i>James Stevens No. 17</i> —Mr. Stevens' Legacy	Mr. E. P. Roskrug, St. Keverne, R.S.O., Cornwall.
126	<i>Minnie Moon</i> —Mr. Moon's Legacy	Rev. H. Vyvyan, M.A., Ruan Minor, R.S.O., Cornwall.
127	<i>Edmund and Fanny</i> —Late Mrs. Holland	H. Appleton, Esq., M.R.C.S., The Lizard, R.S.O.
128	* <i>Nancy Newbon</i> —Mr. Newbon's Legacy	Rev. J. H. Scholefield, M.A., Mullion, Cury Cross Lanes,
129	<i>John Francis White</i> —Mrs. White's Legacy	Rev. H. W. Corry, Porthleven, Helston. [R.S.O., Cornwall.]
130	<i>Elizabeth and Blanche</i> —The Misses Smitheman	T. H. Cornish, Esq., Parade Street, Penzance.
131	* <i>Ann Newbon</i> —Mr. Newbon's Legacy	
132	* <i>Henry Dundas</i> —Mrs. Dundas Drummond's Legacy.	Mr. E. J. Bluett, Scilly, Penzance.
133	<i>James and Caroline</i> —Mr. Goss' Legacy	
134	<i>James Stevens No. 10</i> —Mr. Stevens' Legacy	W. T. Tresidder, Esq., St. Ives, R.S.O., Cornwall.
135	<i>E. F. Harrison</i> —New Oriental Bank	W. P. Trevithick, Esq., Bay View, Hayla.
136	<i>James Stevens No. 5</i> —Mr. Stevens' Legacy	Mr. H. A. Hawkey, "Walmer," New Quay, Cornwall.
137	(Reserve Boat)	Frank Harvey, Esq., M. R. C. S., Padstow, R.S.O., Cornwall.
138	* <i>Richard and Sarah</i> —The late Richard Thornton West, Esq., and Mrs. West.	R. Julian George, Esq., M.D., Port Isaac, Wade-bridge, R.S.O., Cornwall.
139	* <i>Elizabeth Moore Garden</i> —Family of the late R. T. Garden, Esq.	Wm. Rowe, Esq., St. Nectans, Poughill, Stratton, R.S.O., North Cornwall. [Cornwall.]
140	* <i>Elinor Roget</i> —Mrs. Roget.	Commander Furlonger, R.N., Bude, R.S.O., North
141	* <i>Jane Hannah MacDonuid</i> —Mrs. MacDonaid	Mr. Daniel Pearce, Chief Officer H.M. C. G., Clovelly, Bideford.
142	* <i>Robert and Catherine</i> —Miss Leicester	H. C. Whitehead, Esq., Wilts & Dorset Bank, Bide-
143	<i>Co-operator No. 2</i> —The Co-operative Union, Limited.	William Cole, Esq., J.P., Corner House, Ilfracombe.
144	<i>Louisa</i> —Rev. T. L. Wheeler	Rev. A. R. Hockley, Lynmouth, Barnstaple.
145	<i>W. H. G. Kingston</i> —"Union Jack" Life-boat Fund.	Will. Horne, Esq., Watchet, R.S.O., Somerset. [Somerset.]
146	<i>John Godfrey Morris</i> —Mr. Morris's Legacy	Rev. George H. Lewis, Allandale, Burnham, R.S.O.,
147	<i>William James Holt</i> —Late Col. Holt and Mrs. Symes.	Conway G. Warne, Esq., St. Duthus, Ashcombe, Weston-super-Mare.
148	<i>Joseph Denman</i> —Hon. Mrs. Joseph Denman	H. J. Vellacott, Esq., Penarth.
149	<i>Speedwell</i> —A Lady	John Grace, Esq., Victoria Rd., Porthcawl, R.S.O., Glam.
150	<i>James Stevens No. 12</i> —Mr. Stevens' Legacy	F. le Boulanger, Esq., Pickett's Mead, Newton, Mumbles, R.S.O., Glamorgan. [R.S.O., Glamorgan.]
151	<i>A Daughter's Offering</i> —Miss Jones's Legacy	Mr. Charles Bevan, Overton, Port Eynon, Keynoldstone,
152	* <i>David Barclay of Tottenham</i> —Mrs. Barclay's Legacy.	E. Northmore Jones, Esq., Pentwyn, Longhor, R.S.O., Glamorgan.
153	<i>City of Manchester</i> —Manchester Branch	Col. Pelly Fry, Ferryside, R.S.O., Carmarthenshire.
154	<i>Anne Collin</i> —Miss Collin's Legacy	Dr. Bryant, Lexden House, Tenby. [broke.]
155	<i>Henry Martin Harvey</i> —Mr. Harvey's Legacy	R. W. B. Mirehouse, Esq., J.P., The Hall, Angle, Pem-
156	<i>David Pickard</i> —Mr. A. Pickard's Legacy	Mr. R. Rogers, Little Haven, R.S.O. Pembroke.
157	<i>Gem</i> —Late Mr. Metcalfe	W. Peregrine Probert, Esq., LL.D., St. David's, R.S.O., Pembrokeshire.
158	<i>Elizabeth Mary</i> —Mrs. Tudor's Legacy	W. J. Vaughan, Esq., Fishguard, R.S.O., Pembrokeshire.
159	<i>Appin</i> —Miss Downie's Legacy	Mr. William Joseph, Gwynfryn, Napier Street, Cardigan.
160	<i>Lizzie and Charles Leigh Clare</i> —The late Mrs. Leigh Clare, per Manchester Branch.	
161	<i>Frank and Marion</i> —Mrs. Francis G. Smart	Capt. David Rees, Quay Stores, New Quay, Llandyssil.
162	<i>Elizabeth Lloyd</i> —Mr. T. E. Jones's Legacy, per Manchester Branch.	Captain Thomas Doughton, 2A Terrace Road, Aberyst- with. [Continued.]

* This Life-boat is endowed.

STATION.	Length.	Breadth.	No. of Oars.	Type of Boat.	When Built.	No.
NORTH WALES.						
MERIONETHSHIRE - ABERDOVEY - - - - -	34 -	8 -	10	S. R.	1886	163
BARMOUTH - - - - -	37 -	8 -	12	S. R.	1885	164
CARNARVONSHIRE - CRICCIETH - - - - -	34 -	7 6	10	S. R.	1886	165
PWLLHELI - - - - -	38 -	9 4	12	W.	1898	166
ABERSOCH - - - - -	34 -	8 -	10	S. R.	1892	167
PORTHINLLAEN - - - - -	39 -	9 -	12	S. R.	1888	168
LLANAEHLAIARN - - - - -	37 -	8 -	12	S. R.	1883	169
ANGLESEY - - - LLANDDWYN - - - - -	34 -	7 6	10	S. R.	1885	170
RHOSNEIGIR - - - - -	34 -	7 6	10	S. R.	1890	171
RHOSCOLYN - - - - -	37 -	9 3	10	S. R.	1899	172
PORTH RHUFFYDD - - - - -	34 -	7 6	10	S. R.	1891	173
HOLYHEAD—No. 1 (STEAM)	50 -	15 -	—	S.	1889	174
„ No. 2 - - - - -	37 -	9 -	12	S. R.	1889	175
CEMLYN - - - - -	34 -	8 -	10	S. R.	1887	176
CEMARS - - - - -	34 -	8 -	10	S. R.	1887	177
BULL BAY - - - - -	34 -	8 -	10	S. R.	1889	178
MOELFRE - - - - -	39 -	9 -	12	S. R.	1892	179
PENMON - - - - -	37 -	9 3	12	S. R.	1895	180
CARNARVONSHIRE LLANDUDNO (ORME'S HEAD) - - - - -	37 -	8 -	12	S. R.	1887	181
DENBIGHSHIRE - LLANDDULAS - - - - -	34 -	8 3	10	S. R.	1885	182
FLINTSHIRE - - RHYL (TUBULAR) - - - - -	34 -	8 10	12	T.	1896	183
POINT OF AYR - - - - -	35 -	9 -	12	L.	1895	184
ENGLAND—Continued.						
CHEESHIRE - - - HILBRE ISLAND - - - - -	35 -	10 -	12	L.	1895	185
HOYLAKE - - - - -	34 -	9 9	12	L.	1892	186
NEW BRIGHTON, No. 1 - - - - -	43 -	12 6	10	W.	1898	187
„ No. 2 (STEAM) - - - - -	55 -	15 -	—	S.	1897	188
ANCASHIRE - - - FORMBY - - - - -	35 -	9 -	12	L.	1895	189
SOUTHPORT No. 1 - - - - -	34 -	8 -	10	S. R.	1886	190
„ No. 2 - - - - -	42 -	13 -	12	W.	1888	191
LYTHAM - - - - -	37 -	8 -	12	S. R.	1886	192
ST. ANNE'S No. 1 - - - - -	34 -	7 6	10	S. R.	1886	193
„ No. 2 - - - - -	43 -	12 8	8	W.	1892	194
BLACKPOOL - - - - -	36 -	8 10	12	W.	1896	195
FLEETWOOD - - - - -	43 -	12 6	10	W.	1894	196
PIEL (BARROW) - - - - -	39 -	9 -	12	S. R.	1891	197
CUMBERLAND - - - WHITEHAVEN - - - - -	34 -	8 -	10	S. R.	1884	198
WORKINGTON - - - - -	34 -	7 6	10	S. R.	1885	199
MARYPORT - - - - -	34 -	7 6	10	S. R.	1886	200
ISLE OF MAN - - - RAMSEY - - - - -	37 -	9 3	10	S. R.	1896	201
DOUGLAS - - - - -	42 -	11 4	12	S. R.	1895	202
CASTLETON - - - - -	35 -	8 3	10	S. R.	1896	203
PORT ST. MARY - - - - -	35 -	8 6	10	S. R.	1896	204
PORT ERIN - - - - -	37 -	8 -	12	S. R.	1891	205
PEEL - - - - -	37 -	9 3	10	S. R.	1897	206

No.	NAME OF BOAT AND DONOR.	NAME AND ADDRESS OF HONORARY SECRETARY.
163	<i>Thomas Niccolls Stratford</i> —His Legacy . . .	Capt. Enoch Lewis, Aberdovey, R.S.O., Merionethshire.
164	<i>Jones-Gibb</i> —Mrs. Jones-Gibb	Rhys Jones, Esq., Glanymor House, Barmouth.
165	<i>Caroline</i> —Late Miss Lamb's Bequest and Capt. Rodney Blane's Life-boat Fund.	} Capt. Evan Jones, Henblas, Pwllheli.
166	<i>Margaret Platt of Stalybridge</i> —Mrs. Platt's Legacy.	
167	<i>Oldham</i> —Oldham Life-boat Fund	Capt. Hugh Roberts, Glanrafon, Morfa-Nevin, Pwllheli.
168	<i>George Moore</i> —That Life-boat Fund	Capt. Evan Jones, Henblas, Pwllheli.
169	<i>Cyprian</i> —Mrs. Noble	Hugh Richards, Esq., The Quay, Carnarvon.
170	<i>Richard Henry Gould</i> —Mr. John Gould's Legacy, per Manchester Branch.	} Mr. W. Jones, Ty Croes Farm, Ty Croes, R.S.O., Angle-Colonel Hampton Lewis, Bodior, Holyhead. [sey.
171	<i>Thomas Lingham</i> —Mrs. Lingham	
172	* <i>Ramon Cabrera</i> —The Countess de Morella	} Capt. Kendall, Holyhead.
173	<i>Norbury</i> —Norbury Life-boat Fund	
174	<i>Duke of Northumberland</i> (Hydraulic Steam Life-boat).	} John F. Hughes, Esq., R.N., Tanralt, Cemlyn, Amlwch, R.S.O., Anglesey. [Anglesey.
175	* <i>Joseph Whitworth</i> —The late Sir Joseph Whitworth, Lady Whitworth and friends	
176	<i>B. J. Nicholson</i> —Mrs. B. J. Nicholson	Rev. T. Prichard, B.A., Llanbadrig, Amlwch, R.S.O.,
177	<i>George Evans</i> —Mrs. Evans's Legacy	} William M. Preston, Esq., Lleiniog Castle, Beaumaris
178	<i>Curling</i> —Miss Curling	
179	<i>Star of Hope</i> —Late Mrs. Atherton Howard	Rev. John Raymond, 17 Gloddaeth Crescent, Llandudno.
180	* <i>Christopher Brown</i> —Settle fund	} John Davies, Esq., Craig y don, Llanddulas, Abergele, R.S.O., Denbighshire.
181	<i>Sunlight No. 1</i> .—Messrs. Lever Brothers' Competition.	
182	<i>Mary Jane Gould</i> —Mr. Gould's Legacy, per Manchester Branch. [son's Legacy.	J. Pierce-Lewis, Esq., Rhyl.
183	* <i>Caroline Richardson</i> —Mr. H. T. Richard-	C. Batters, Esq., Mostyn, Holywell.
184	<i>H. G. Powell</i> —H. G. Powell, Esq.	
185	<i>Admiral Briggs</i> —The late Major-General W. L. Briggs, C.B.	} W. C. Glover, Esq., 28 Prussia Road, Hoylake, S.O., Cheshire.
186	<i>Coard William Squarey</i> —Mr. Squarey's Legacy. [Legacy.	
187	* <i>Henry Richardson</i> —Mr. H. T. Richardson's	} Hugh B. Kent, Esq., "Rocklands," New Brighton, } Capt. J. Watson, 18 Pickering Road, } T.S.O., Liverpool.
188	<i>Queen</i> (Hydraulic Steam Life-boat)	
189	<i>John and Henrietta</i> —Anonymous	Capt. Phillips, R.N., Hargrave Buildings, 5 Chapel St., Liverpool.
190	<i>Mary Anna</i> —Anonymous	W. Thomas, Esq., M.D., J.P., 39 Park Crescent, Southport.
191	<i>Edith and Annie</i> —The Misses Macrae	W. H. Shaw, Esq., Scarisbrick Street, Southport.
192	<i>Charles Biggs</i> —Miss Biggs's Legacy	C. Myers, Esq., Lytham, R.S.O., Lancashire.
193	<i>Nora Royds</i> —C. M. Royds, Esq.	} Thomas Bradley, Esq., St. Anne's-on-the-Sea, Preston.
194	<i>Brothers</i> —Anonymous	
195	* <i>Samuel Fletcher of Manchester</i> —From his Estate by command of Her late Majesty Queen Victoria.	J. Walter Smith, Esq., Fairbank, Lytham Road, South Shore, Blackpool.
196	<i>Maude Pickup</i> —Mr. Pickup's Legacy	Ernest Crosby, Esq., North Albert Street, Fleetwood, R.S.O., Lancashire.
197	* <i>Thomas Fielden</i> —Samuel, John and Joshua Fielden, Esqrs.	J. M. Mawson, Esq., 32 Strand, Barrow-in-Furness.
198	* <i>Elizabeth Leicester</i> —Miss Leicester	J. G. Oldfield, Esq., Lloyd's Agent, Whitehaven.
199	<i>Dodo</i> —A Lady	J. Clifton Thompson, Esq., 53 Eddin Street, Workington.
200	* <i>Civil Service No. 5</i> —Civil Service Fund	Q. Moore, Esq., Shipping Brow, Maryport.
201	<i>Mary Isabella</i> —Anonymous, per Mr. and Mrs. Norbury, through Manchester Branch	E. C. Kerr, Esq., Bank, Ramsey, S.O., Isle of Man.
202	* <i>Civil Service No. 6</i> —Civil Service Fund	Thos. Bawden, Esq., Douglas, Isle of Man.
203	<i>Thomas Black</i> —Mrs. Black's Legacy	G. H. Quayle, Esq., Castletown, S.O., Isle of Man.
204	<i>James Stevens No. 1</i> —Mr. Stevens' Legacy	Capt. J. A. Kissack, Hocklands, Port St. Mary, I. of Man.
205	<i>William Sugden</i> —Miss L. C. Sargenson's Legacy.	Mr. Joseph McArd, Windsor House, Port Erin, S.O., Isle of Man. [Man.
206	<i>Mayhew Medwin</i> —Dr. Medwin's Legacy	T. H. Clague, Esq., Michael Street, Peel, S.O., Isle of Man. [Continued.

* This Life-boat is endowed.

STATION.		Length.	Breadth.	No. of Oars.	Type of Boat.	When Built.	No.
SCOTLAND.							
KIRKCUDBRIGHT	BALCARY	34	8 3	10	S. R.	1884	207
	KIRKCUDBRIGHT	34	7 6	10	S. R.	1887	208
WIGTOWNSHIRE	WHITHORN	34	7 6	10	S. R.	1886	209
	PORT LOGAN	34	8	10	S. R.	1894	210
AYRSHIRE	PORT PATRICK	37	9 3	12	S. R.	1900	211
	BALLANTRAE	33	8	10	S. R.	1871	212
	GIRVAN	34	7 6	10	S. R.	1887	213
	AYR	34	8 3	10	S. R.	1896	214
	TROON	37	8	12	S. R.	1891	215
	IRVINE	37	9 3	10	S. R.	1898	216
	ARDROSSAN	35	10	10	L.	1899	217
ISLE OF ARRAN	KILDONAN	34	7 6	10	S. R.	1890	218
ARGYLLSHIRE	CAMPBELTOWN	35	10	12	L.	1898	219
	SOUTHEND	34	7 6	10	S. R.	1888	220
ISLAND OF LEWIS	STORNOWAY	34	7 6	10	S. R.	1887	221
ORKNEYS	STROMNESS	42	11	12	S. R.	1891	222
	LONGHOPE	39	9	12	S. R.	1891	223
CAITHNESS-SHIRE	THURSO	37	8	12	S. R.	1890	224
	HUNA	37	8	12	S. R.	1889	225
	ACKERGILL	34	7 6	10	S. R.	1887	226
SUTHERLANDSHIRE	WICK	34	8 3	10	S. R.	1895	227
	DORNOCH FIRTH AND EMBO	34	7 6	10	S. R.	1886	228
NAIRNSHIRE	NAIRN	34	8	10	S. R.	1892	229
ELGINSHIRE	LOSSIEMOUTH	34	7 6	10	S. R.	1887	230
BANFFSHIRE	BUCKIE	34	7 6	10	S. R.	1889	231
	BANFF	34	7 6	10	S. R.	1888	232
ABERDEENSHIRE	FRASERBURGH	37	9 3	10	S. R.	1897	233
	WHITELINK BAY	34	8	10	S. R.	1889	234
	PETERHEAD	37	9 3	10	S. R.	1897	235
	PORT ERROLL	34	8	10	S. R.	1888	236
	NEUBURGH	31	7 3	10	S. R.	1889	237
KINCARDINESHIRE	STONEHAVEN	34	8	10	S. R.	1888	238
	GOURDON	34	8	10	S. R.	1892	239
FORFARSHIRE	JOHNSHAVEN	35	8 6	10	S. R.	1900	240
	MONTROSE—No. 1	37	8	12	S. R.	1888	241
	„ No. 2	31	7 3	10	S. R.	1889	242
FIFESHIRE	ARBROATH	35	8 3	10	S. R.	1900	243
	BROUGHTY FERRY, DUNDEE	37	8	12	S. R.	1888	244
	ST. ANDREW'S	34	8	10	S. R.	1892	245
	CRAIL	34	8	10	S. R.	1884	246
	ANSTRUTHER	34	8	10	S. R.	1888	247
HADDINGTONSHIRE	BUCKHAVEN	35	10	12	L.	1900	248
	NORTH BERWICK	34	7 6	10	S. R.	1887	249
BERWICKSHIRE	DUNBAR	34	7 6	10	S. R.	1893	250
	EYEMOUTH	34	7 6	10	S. R.	1887	251
IRELAND.							
Co. ANTRIM	PORTRUSH	34	7 6	10	S. R.	1888	252
DOWN	CARRICKFERGUS	37	9 3	10	S. R.	1896	253
	GROOMSPORT	34	7 6	10	S. R.	1885	254
	BALLYWALTER	34	7 6	10	S. R.	1885	255
	CLOUGHET	34	8 3	10	S. R.	1885	256

No.	NAME OF BOAT AND DONOR.	NAME AND ADDRESS OF HONORARY SECRETARY.
07	<i>David Hay</i> —His Legacy	J. G. Boyes, Esq., Auchencairn, Castle Douglas.
08	<i>Hugh and Ann</i> —Miss Fergusson's Legacy .	John Anderson, Esq., St. Mary Street, Kirkcudbright.
09	<i>Henry and John Leighton</i> —Late Capt. Henry Leighton, per Miss Agnes Leighton.	Mr. William Burns, Isle of Whithorn, Whithorn, R.S.O., Wigtownshire.
10	<i>Frederick Allen</i> —Miss E. C. Allen's Legacy	Mathew McClumpha, Esq., Auchabrick, Port Logan, R.S.O., Wigtownshire.
11	<i>Civil Service No. 3</i> —Civil Service Fund .	Capt. Vint, Port Patrick, R.S.O., Wigtownshire.
12	* <i>William and Harriot</i> —Mrs. Richardson's Legacy.	H. Inglis, Esq., Commercial Bank, Ballantrae, R.S.O., [Ayrshire.
13	<i>Sir Home Popham</i> —Mrs. Popham's Legacy .	James Smith, Esq., Town Clerk's Chambers, Girvan.
14	* <i>Janet Hoyle</i> —T. K. Hardie, Esq.	{William Pollock, Esq., }24 Sandgate, Ayr.
15	<i>Charles Skirrow</i> —His Legacy	John Paige, Esq., 22 Titchfield Road, Troon.
16	<i>Jane Anne</i> —Mr. Nicholls' Legacy	James Dickie, Esq., Council Chambers, Irvine.
17	<i>James Stevens No. 8</i> —Mr. Stevens' Legacy	Thomas Guthrie, Esq., Ardrossan.
18	<i>David and Elizabeth Kidd, Brother and Sister</i> —Miss Pringle Kidd.	Patrick Murray, Esq., Brodick, S.O., Isle of Arran.
19	<i>James Stevens No. 2</i> —Mr. Stevens' Bequest	{Rev. Canon Wakeham, Rectory, Campbeltown.
20	* <i>John R. Ker</i> —Robert Ker, Esq.	{J. A. Gardiner, Esq., Campbeltown.
21	<i>Isabella</i> —Mrs. Duguid	{Eneas M. Mackenzie, Esq., Stornoway.
22	<i>Good Shepherd</i> —L. O. Ancient Shepherds .	{Capt. G. Baillie, Stromness, R.S.O., Orkney.
23	<i>Samyntas Stannah</i> —Mrs. Stannah's Legacy	{Edward E. Corrigan, Esq., Longhope, Stromness, R.S.O., Orkney.
24	<i>Co-operator No. 3</i> — The Co-operative Union, Limited.	{B. Sinclair Macdonald, Esq., Thurso.
25	<i>Caroline and Thomas</i> —Mr. Hackwood's Legacy.	{Mr. John Sutherland, Jun., Huna-by-Wick.
26	<i>Jonathan Marshall, Sheffield</i> —Col. Brookshoft's Legacy.	{James Campbell, Esq., Sheriff Clerk, Wick.
27	<i>John Avins</i> —Mr. Avins' Legacy	{J. Hay Arthur, Esq., Dornoch, R.S.O., Sutherlandshire.
28	<i>Daisie</i> —"D."	{Mr. John Fraser, Nairn.
29	<i>Theophilus Sidney Echalaz</i> —Rev. T. S. Echalaz's Legacy.	{Capt. A. Coull, Harbour Master, Lossiemouth, Elgin.
30	<i>Frances Sprot</i> —Miss Sprot's Legacy. . . .	{John L. McNaughton, Esq., Cluny Square, Buckie.
31	<i>James Sharpe</i> —Mr. Sharpe's Legacy	{Robert Hardie, Esq., National Bank, Banff.
32	<i>Help for the Helpless</i> —Mrs. Bain's Legacy .	{Andrew Tarras, Esq., Town House, Fraserburgh.
33	<i>Anna Maria Lee</i> —Mrs. Lee's Legacy	{Rev. Duncan MacGregor, The Manse, Inverallochy, Rathen Station, Aberdeenshire.
34	<i>Three Brothers</i> —Anonymous	{Robert Gray, Esq., Peterhead. [Aberdeenshire.
35	<i>George Pickard</i> —Mr. A. Pickard's Legacy .	{Mr. John Collins, Olive Cottage, Port Erroll, R.S.O.,
36	<i>Frances Camilla Howard</i> —Late Miss Dixon	{Mr. P. Murray, Newburgh-by-Aberdeen.
37	<i>Ellen Newman and John Bentley</i> —The late John Bentley, Esq.	{David Carr, Esq., Stonehaven.
38	<i>Alexander Black</i> —Mrs. A. Black.	{Rev. John Brown, Bervie, Fordoun.
39	<i>Theophilus Sidney Echalaz</i> — Rev. T. S. Echalaz's Legacy.	{Mr. Robert Stewart, Johnshaven, Montrose.
40	<i>Sarah Ann Holden</i> —Miss Holden's Legacy (Reserve Boat) [Esq.]	{J. Balfour Alexander, Esq., Montrose.
42	<i>Bessie Webster</i> —The late George Webster,	{Norman McBain, Esq., 10 Commerce Street, Arbroath.
43	<i>James Stevens No. 13</i> —Mr. Stevens' Legacy	{James Hunter, jun., Esq., 69 Reform Street, Dundee.
44	<i>Samuel Shawcross</i> —A. O. of Foresters . . .	{Michael Power, Esq., Rowan Villa, St. Andrew's.
45	<i>Louisa</i> —Mrs. Wigney's Legacy	{D. Mackay, Esq., Crail, R.S.O., Fifeshire.
46	<i>George Paterson</i> —Miss Paterson's Legacy .	{Messrs. Mackintosh & Watson, Solicitors, Anstruther.
47	<i>Royal Stuart</i> —Late Mrs. Atherton Howard	{Capt. George Moodie, The Anchorage, Methil, Fife.
48	<i>Isabella</i> —Mrs. Haxton's Legacy	{W. H. Montgomery, Esq., British Linen Co., North W. Bertram, Esq., Kilmald, Dunbar. [Berwick.
49	<i>Fergus Ferguson</i> —Mrs. Ferguson's Legacy	{W. McDougall, Esq., Commercial Bank, Eyemouth, [R.S.O., Berwickshire.
50	<i>Sarah Pickard</i> —Mr. Pickard's Legacy . . .	
51	<i>James and Rachel Grindlay</i> —Mr. T. Grindlay's Legacy.	
52	<i>Robert and Agnes Blair</i> —Mrs. Blair's Legacy.	W. J. Morrow, Esq., Portrush.
58	<i>Zaida</i> —T. B. Dryburgh, Esq.	C. M. Legg, Esq., Carrickfergus.
54	<i>George Pooley</i> —Mr. Pooley's Legacy	{R. Graham Lindsay, Esq., Mulhouse Works, Belfast.
55	<i>William Wallace</i> —Mr. Wallace's Legacy . .	{Hill Charley, Esq., 29 Rosemary Street, Belfast.
56	<i>Faith</i> —Mrs. Bradshaw's Legacy	{Rev. W. S. Kerr, B.D., Ballywalter, S.O., Co. Down.
		{John McMullan, Esq., Cloughy, Portaferry. [Continued.

* This Life-boat is endowed.

STATION.		Length.		Breadth.	No. of Oars.	Type of Boat.	When Built.	No.	
		ft.	in.	ft.	in.				
Co. DOWN	NEWCASTLE	34		8		10	S. R.	1881	257
	LOUTH	37		9		12	S. R.	1894	258
	GILES' QUAY	34		8		10	S. R.	1891	259
DUNDALK AND BLACKROCK		34		7	6	10	S. R.	1885	260
CLOGHER HEAD		35		8	6	10	S. R.	1899	261
DROGHEDA		34		7	6	10	S. R.	1884	262
DUBLIN	SKERRIES	34		8		10	S. R.	1888	263
	HOWTH	45		12	6	10	W.	1899	264
	DUBLIN AND POOLBEG	34		8		10	S. R.	1887	265
KINGSTOWN—No. 1		37		8		12	S. R.	1891	266
No. 2		45		12	6	10	W.	1898	267
WICKLOW	WICKLOW	40		10	6	12	S. R.	1899	268
WEXFORD	ARKLOW	39		9		12	S. R.	1890	269
	COURTOWN	37		8		12	S. R.	1888	270
	CAHORE	35		8		10	S. R.	1892	271
	WEXFORD	40		10		12	W.	1900	272
	ROSSLARE HARBOUR	42		11		12	S. R.	1890	273
WATERFORD	KILMORE	34		8	8	10	S. R.	1884	274
	FETHARD	34		8	8	10	S. R.	1878	275
	DUNMORE EAST	37		9		12	S. R.	1884	276
	TRAMORE	32		8		10	W.	1893	277
DUNGARVAN BAY (HELVICK HEAD)		40		11		12	W.	1900	278
CORK	YOUGHAL	34		8		10	S. R.	1884	279
	BALLYCOTTON	37		9	8	12	S. R.	1896	280
	QUEENSTOWN	42		11		12	S. R.	1880	281
	COURTMACSHERRY	34		7	6	10	S. R.	1885	282
KERRY	FENIT (TRAIKE BAY)	42		11	4	12	S. R.	1895	283
DONEGAL	ARANMORE	37		8		12	S. R.	1883	284
CULDAFF		34		8		10	S. R.	1892	285
GREENCASTLE		33		8		10	S. R.	1871	286

SUMMARY.

Self-righting Boats	236
Non-self-righting Boats, i.e.—	
Steam Life-boats	4
Cromer type	3
Lamb and White type	1
Liverpool	8
Norfolk and Suffolk type	19
Tubular	1
Watson	14
	50
Total	286

The Royal National Life-Boat Institution

Is prepared to establish and maintain a Life-boat Station on any part of the coast of the United Kingdom where it can be shown, from previous disasters, that a Life-boat is required. It is requisite that there should be a sufficient number of men (fishermen, or others accustomed to the management of boats at sea) to man the Life-boat, and a Committee formed from the residents in the neighbourhood to superintend the Station and obtain such small Annual Subscriptions as may contribute towards a portion of the expense of the Life-boat Station.

Communications should be addressed to the Secretary of the Institution, 14 John Street, Adelphi, London, W.C.

	NAME OF BOAT AND DONOR.	NAME AND ADDRESS OF HONORARY SECRETARY.
7	<i>Farnley</i> —E. Armitage, Esq., R.A.	George Gray, Esq., M.D., J.P., Newcastle, R.S.O., Co.
8	<i>Sir Arthur Blackwood</i> —That Life-boat Fund	Mr. Robert Baker, Greenore, R.S.O., Co. Louth. [Down.
9	<i>Providence</i> —Mr. Pooley's Legacy	Mr. John Christie, H.M. Ct. Gd., Giles' Quay, Carling-
	[Bequest.	ford, Newry.
0	* <i>General R. Dudley Blake</i> —Mrs. Blake's	Thos. Murphy, Esq., Bayview, Blackrock, Dundalk.
1	* <i>Charles Whitton</i> —Mr. C. R. Whitton's Legacy	G. H. Pentland, Esq., Black Hall, Drogheda.
2	<i>Charity</i> —Mrs. Bradshaw's Legacy	Denis J. Rath, Esq., Clogher Head, Drogheda.
	[Legacy.	Joseph Connolly, Esq., R.N., Beachmount, Mornington,
3	<i>Sir Edward Blakeney</i> —Dr. Mahony's	nr. Drogheda.
4	<i>James Stevens No. 7</i> —Mr. Stevens' Legacy	Joseph May, Esq., Skerries, S.O., Co. Dublin. [Dublin.
		B. J. Newcombe, Esq., Harbour House, Howth, S.O., Co.
5	(Reserve Boat)	Thos. Edmondson, Esq., Shanagarry, Milltown, Co.
		Dublin. [Dublin.
6	<i>Hannah Pickard</i> —Mr. Pickard's Legacy	Mr. J. S. Morgan, 2, Sea View Ter., Clontarf, T.S.O.,
7	* <i>Dunleary</i> —Civil Service Fund.	} Frederick Thompson, Esq., 4, Crofton Terrace, Kings-
8	* <i>Robert Theophilus Garden</i> —Late R. T. Gar-	Robert Lees, Esq., Main Street, Wicklow. [town.
	den, Esq. [Legacy	
9	<i>Frances and Charlotte</i> —The Misses English's	Mr. James Tyrrell, Main St., Arklow.
0	<i>Three Sisters</i> —Anonymous	Hon. George Stopford, Levuka, Gorey.
1	<i>Willie and Arthur</i> —Joseph Leather, Esq.	Wm. Astle Ryan, Esq., Cahore, Gorey.
2	<i>James Stevens No. 15</i> —Mr. Stevens' Legacy	John F. Walsh, Esq., Crescent Quay, Wexford.
3	<i>Tom and Jennie</i> —"D"	E. T. M. Sandwith, Esq., Ballyhile Castle, Kilrane,
		Wexford. [Wexford.
4	<i>John Robert</i> —E. M. S. (the late)	C. F. Walker, Esq., J.P., Ballymagyr, Duncormick,
5	* <i>Helen Blake</i> —Mrs. Blake's Bequest	Dr. W. J. Shee, Bella Vista, Duncannon, Waterford.
6	<i>Henry Dodd</i> —Mr. Dodd's Legacy	Mr. P. Harney, Dunmore East, Waterford.
7	<i>Henley</i> —Mr. Henley's Legacy	Mr. E. O'S. Wardell, Main Street, Tramore, Waterford.
8	<i>James Stevens No. 16</i> —Mr. Stevens' Legacy	Mr. Francis Craig, Abbesside, Dungarvan.
9	<i>Mary Luckombe</i> —Mrs. Luckombe's Legacy	J. H. Long, Esq., Main Street, Youghal.
0	<i>T. P. Hearne</i> —T. P. Hearne, Esq.	Rev. I. Gordon Julian, Ballycotton, Midleton, Co. Cork.
1	<i>Endeavour</i> —Miss Ball's Legacy	Capt. Osborne, R.N., Harbour Master, Queenstown.
2	<i>Farrant</i> —Mr. Farrant's Legacy	Rev. J. W. Forde, M.A., Courtmacsherry, R.S.O., Co.
		W. H. McCowen, Esq., Tralee. [Cork.
3	<i>John Willmot</i> —Miss King's Legacy	Mr. A. Hamilton, H.M. Ct. Gd., Fenit, Tralee.
4	<i>Vandeleur</i> —Mr. Vandeleur's Legacy	Wm. Smyth, Esq., M.D., J.P., Burton Fort, R.S.O.,
		Co. Donegal.
5	<i>William Montgomery</i> —Mrs. Montgomery	R. M. Fleming, Esq., J.P., Culdaff, Londonderry.
6	<i>Mary Beckwith</i> —Mrs. Beckwith's Legacy	Pierce Crosbie, Esq., Greencastle, Londonderry.

The Royal National Life-Boat Institution,

FOR THE PRESERVATION OF LIFE FROM SHIPWRECK.

TO BOATMEN AND OTHERS.

R E W A R D S

OF MONEY OR MEDALS

Are granted by the Royal National Life-boat Institution to all persons who,

AT THE RISK OF THEIR OWN LIVES,

SAVE OR ENDEAVOUR TO SAVE, BY MEANS OF SHORE-BOATS OR OTHERWISE,

the lives of those on board Vessels or Boats Wrecked or in Distress on any part of the coasts of the United Kingdom.

In all cases the Rewards are given without further delay than is necessary to obtain proof of the merits of each case and to ensure payment being made to the right parties.

ROYAL NATIONAL LIFE-BOAT INSTITUTION,
14 JOHN STREET, ADELPHI, LONDON, W.C.

By Order, CHARLES DIBDIN,
Secretary.

INDEX TO THE LIFE-BOAT STATIONS

OF THE

ROYAL NATIONAL LIFE-BOAT INSTITUTION.

(The figures refer to the numbers of the Life-boats detailed on pages 42-53.)

- | | | | |
|---|--|--|---|
| <p>Aberdovey, Merioneth, 163.
 Abersoch, Carnarvon, 167.
 Aberystwith, Cardigan, 162
 Ackergill, Scotland, 226.
 Aldbrough, Suffolk, 69.
 Alnmouth, Northumb., 6.
 Anstruther, Scotland, 247.
 Angle, Pembroke, 155.
 Appledore Nos. 1 & 2,
 N. Devon, 141, 142.
 Aranmore, Ireland, 284.
 Arbroath, Scotland, 243.
 Ardrossan, Scotland, 217.
 Arklow, Ireland, 269.
 Atherfield, I. of Wight, 102.
 Ayr, Scotland, 214.
 Balcarry, Scotland, 207.
 Ballantrae, Scotland, 212.
 Ballycotton, Ireland, 280.
 Ballywalter, Ireland, 255.
 Banff, Scotland, 232.
 Barmouth, Merioneth, 164.
 Barrow, Lancs., 197.
 Bermbridge, Isle of Wight, 101.
 Berwick, Northumb., 1.
 Blackpool, Lancs., 195.
 Blackrock, Ireland, 260.
 Blakeney, Norfolk, 47.
 Blyth, Northumberland, 11.
 Boulmer, Northumberland, 5.
 Bournemouth, Dorset, 108.
 Brancaster, Norfolk, 45.
 Bridlington, Yorks, 36.
 Brighton, Sussex, 93.
 Brightstone, I. of Wight, 103.
 Brixham, S. Devon, 116.
 Broadstairs, Kent, 77.
 Brooke, Isle of Wight, 104.
 Broughty Ferry, Scot., 244.
 Buckhams, Scotland, 248.
 Buckie, Scotland, 231.
 Bude, Cornwall, 149.
 Bull Bay, Anglesey, 178.
 Burnham, Somerset, 146.
 Burry Port, Carmarthen, 152.
 Cadgwith, Cornwall, 126.
 Cahore, Ireland, 271.
 Caister No. 1, Norfolk, 55.
 Caister No. 2, Norfolk, 56.
 Cambols, Northumb., 10.
 Campbeltown, Scotland, 219.
 Cardigan, 160.
 Carrickfergus, Ireland, 253.
 Castletown, Isle of Man, 203.
 Cemaes, Anglesey, 177.
 Cemlyn, Anglesey, 176.
 Clacton-on-Sea, Essex, 73.
 Clogher Head, Ireland, 261.
 Cloughy, Ireland, 256.
 Clovelly, N. Devon, 140.
 Courtenasherry, Ireland, 282.
 Courtown, Ireland, 270.
 Crail, Scotland, 246.
 Cresswell, Northumb., 8.
 Criccieth, Carnarvon, 165.
 Cromer, Norfolk, 49.
 Culladuff, Ireland, 285.
 Cullinstown, Northumb., 12.
 Deal, Kent, 79.
 Donna Neck, Lincs., 40.
 Dornoch, Scotland, 228.
 Douglas, Isle of Man, 202.
 Dover, Kent, 82.
 Drogheda, Ireland, 282.
 Dublin, Ireland, 265.</p> | <p>Dunbar, Scotland, 250.
 Dundalk, Ireland, 260.
 Dundee, Scotland, 244.
 Dungarvan, Ireland, 278.
 Dungeness No. 1, Kent, 86.
 Dungeness No. 2, Kent, 87.
 Dunmore East, Ireland, 276.
 Dunwich, Suffolk, 68.
 Eastbourne, Sussex, 91.
 Embo, Scotland, 228.
 Exmouth, S. Devon, 113.
 Eyemouth, Scotland, 231.
 Falmouth, Cornwall, 124.
 Fenit, Ireland, 283.
 Ferryside, Carm. Bay, 153.
 Fethard, Ireland, 275.
 Filey, Yorks, 33.
 Fishguard Nos. 1 & 2, Pem.,
 15*, 159.
 Flamborough Nos. 1 & 2, 34, 35.
 Fleetwood, Lancs., 196.
 Folkestone, Kent, 83.
 Formby, Lancs., 189.
 Fowey, Cornwall, 122.
 Frazerburgh, Scotland, 233.
 Giles Quay, Ireland, 259.
 Girvan, Scotland, 213.
 Gorleston No. 1, Suffolk, 58.
 Gorleston No. 2, Suffolk, 59.
 Gorleston No. 3, Suffolk, 60.
 Gourdon, Scotland, 239.
 Greencastle, Ireland, 286.
 Greener, Ireland, 258.
 Grimsby, Lincs., 39.
 Groomsport, Ireland, 254.
 Guernsey, 107.
 Hartlepool No. 1, Durham, 19.
 Hartlepool No. 2, Durham, 20.
 Hartlepool No. 3, Durham, 21.
 Harwich No. 1, Essex, 70.
 Harwich No. 2, Essex, 71.
 Hasborough, Norfolk, 40.
 Hastings, Sussex, 90.
 Hauley, Northumberland, 7.
 Hayle, Cornwall, 135.
 Hayling Island, Hants, 98.
 Helwick Head, Ireland, 278.
 Hilbre Island, Cheshire, 185.
 Holyhead Nos. 1 & 2, Angle-
 sey, 174, 175.
 Holy Island Nos. 1 & 2,
 Northumberland, 2, 3.
 Hope Cove, S. Devon, 118.
 Hornsea, Yorks., 37.
 Howth, Ireland, 264.
 Hoylake, Cheshire, 186.
 Huna, Scotland, 225.
 Hunstanton, Norfolk, 44.
 Hythe, Kent, 84.
 Ilfracombe, N. Devon, 143.
 Irvine, Scotland, 216.
 Jersey, 108.
 Johnshaven, Scotland, 240.
 Kessingland Nos. 1 & 2,
 Suffolk, 64, 65.
 K Idonan, Scotland, 218.
 Kilmore, Scotland, 274.
 Kingsdowne, Kent, 81.
 Kingstown Nos. 1 & 2, Ire-
 land, 266, 267.
 Kirkcudbright, Scotland, 208.
 Litchampton, Sussex, 95.
 Littleham, Pembroke, 156.
 Lizard, Cornwall, 127.
 Llanelltharw, Carm., 169.</p> | <p>Llanddulas, Denbigh, 182.
 Llanddwyn, Anglesey, 170.
 Llandudno, Carnarvon, 181.
 Longhope, Orkneys, 223.
 Loce, Cornwall, 121.
 Lossiemouth, Scotland, 230.
 Lowestoft No. 1, Suffolk, 61.
 Lowestoft No. 2, Suffolk, 62.
 Lyme Regis, Dorset, 111.
 Lynnmouth, N. Devon, 144.
 Lytham, Lancs., 192.
 Mablethorpe, Lincs., 41.
 Margate No. 1, Kent, 75.
 Margate No. 2, Kent, 76.
 Maryport, Cumberland, 200.
 Mevagissey, Cornwall, 123.
 Milford Haven, Pem., 155.
 Moelfre, Anglesey, 179.
 Montrose Nos. 1 & 2, Scot-
 land, 241, 242.
 Mullion, Cornwall, 128.
 Nairn, Scotland, 229.
 Newbiggin, Northumb., 9.
 New Brighton Nos. 1 & 2,
 Cheshire, 187, 188.
 Newburgh, Scotland, 237.
 Newcastle, Ireland, 257.
 Newhaven, Sussex, 92.
 Newquay (Card.), 16*.
 Newquay (Corn.), 136.
 New Romney, Kent, 85.
 N. Berwick, Scotland, 219.
 North Deal, Kent, 79.
 N. Sunderland, Northumb., 4.
 Orme's Head, Carnarvon, 181.
 Padstow, Cornwall, 137.
 Pakefield, Suffolk, 63.
 Palling No. 1, Norfolk, 51.
 Palling No. 2, Norfolk, 52.
 Peel, Isle of Man, 206.
 Penarth, Glamorgan, 149.
 Penmon, Anglesey, 180.
 Penzance, Cornwall, 130.
 Peterhead, Scotland, 235.
 Piel (Barrow), Lancs., 197.
 Plymouth, S. Devon, 120.
 Point of Ayr, Flint, 184.
 Polkerris, Cornwall, 122.
 Polpear, " 127.
 Poolbeg, Ireland, 265.
 Poole, Dorset, 108.
 Porthcawl Glamorgan, 149.
 Porthdinllaen, Carn., 168.
 Porthleven, Cornwall, 129.
 Porthsmouth " 125.
 Porth Rhuffydd, Angl., 173.
 Port Erin, Isle of Man, 205.
 Port Erroll, Scotland, 216.
 Port Eynon, Glamorgan, 151.
 Port Isaac, Cornwall, 138.
 Port Logan, Scotland, 210.
 Port Patrick, Scotland, 211.
 Portrush, Ireland, 252.
 Port St. Mary, Lof Man, 204.
 Pwllheli, Carns von, 166.
 Queenstown, Ireland, 241.
 Ramsey, Isle of Man, 201.
 Ramsgate, Kent, 74.
 Redcar, Yorks, 24.
 Rhoscolyn, Anglesey, 172.
 Rhosneigr, " 171.
 Rhyll, Flint, 183.
 Robin Hood's Bay, Yorks, 31.
 Rosslare Harb., Ireland, 273.
 Runswick, Yorks, 27.</p> | <p>Ryde, Isle of Wight, 100.
 Rye, Sussex, 88.
 St. Andrew's, Scotland, 245.
 St. Anne's Nos. 1 & 2, Lanca-
 shire, 193, 194.
 St. David's, Pembroke, 157.
 St. Ive's, Cornwall, 131.
 Salcombe, S. Devon, 117.
 Saltburn, Yorks, 25.
 Scarborough, " 32.
 Scilly (St. Agnes), 133.
 " (St. Mary's), 132.
 Seaham, Durham, 18.
 Seaton Carew " 23.
 Seasey, Sussex, 97.
 Sennen Cove, Cornwall, 131.
 Sheringham, Norfolk, 48.
 Shoreham, Sussex, 94.
 Sidmouth, S. Devon, 112.
 Skegness, Lincs., 43.
 Skerries, Ireland, 263. [220.
 Southend (Cantyre), Scotlan',
 Southend-on-Sea, Essex, 74.
 Southport No. 1, Lancs., 190.
 " No. 2, " 191.
 Southsea, Hants, 99.
 Southwold No. 1, Suffolk, 66.
 " No. 2, " 67.
 Staithes, Yorks, 26.
 Stonehaven, Scotland, 238.
 Stornoway, Lewis, 221.
 Stromness, Orkneys, 222.
 Sunderland N. Dock, 16.
 Sunderland S. Outlet, 17.
 Sutton, Lincs., 42.
 Swanage, Dorset, 109.
 Swansea, Glamorgan, 150.
 Teignmouth, S. Devon, 114.
 Tenby, Pembroke, 154.
 Thurso, Scotland, 224.
 Torquay, S. Devon, 115.
 Totleigh Bay, I. Wight, 105.
 Tralee, Ireland, 283.
 Tramore, Ireland, 277.
 Troon, Scotland, 215.
 Tynemouth Nos. 1 & 2,
 Northumberland, 13, 14.
 Uppang, Yorks, 28.
 Walmer, Kent, 80.
 Walton-on-Naze, Essex, 72.
 Watchet, Somerset, 145.
 Wells (Norfolk), 46.
 W. Hartlepool, Durham, 42.
 Weston-super-Mare, 27.
 Wexford, Ireland, 272.
 Weymouth, Dorset, 110.
 Whitburn, Durham, 15.
 Whitby No. 1, Yorks, 29.
 " No. 2, " 30.
 Whitehaven, Cumb., 198.
 Whiteink Bay, Scotland, 234.
 Whitborn " 209.
 Wick " 227.
 Wicklow, Ireland, 268.
 Winchelsea, Sussex, 89.
 Winterton No. 1, Norfolk, 53.
 " No. 2, " 54.
 Withernsea, Yorks, 33.
 Workington, Cumb., 199.
 Worthing, Sussex, 95.
 Yarmouth, Norfolk, 57.
 Yealm River, S. Devon, 119.
 Youghal, Ireland, 279.</p> |
|---|--|--|---|

INDEX TO THE GIFT LIFE-BOATS

OF THE

ROYAL NATIONAL LIFE-BOAT INSTITUTION.

(The figures refer to the numbers of the Life-boats detailed on pages 42-53.)

- A Lady, 15.
A Lady, per Manchester Branch, 115.
A Lady, 199.
Allen, Miss E.C. the late, 210.
Allen, T. W., Esq. the late, 6.
Anonymous, 8, 34, 270.
Anonymous, 28.
Anonymous, 189.
Anonymous, 190.
Anonymous, 194.
Anonymous, per Manchester Branch, 201.
Anthony, Dr., the late, 10.
arkcoll, Chas., Esq., 40.
Armitage, E., Esq., E.A., 267.
Ashley, C. Carr, Esq., 111.
Avis, Mr., the late, 120, 227.
Avis, Mrs., 120.
Bain, Mrs., the late, 232.
Ball, Miss, the late, 43, 281.
Baltic Life-boat Fund, 46.
Barclay, Mrs., the late, 152.
Barkworth, John B., Esq., the late, 67.
Barr, Mrs., the late, 1.
Baes, Miss, 112.
Beckwith, the late Mrs., 286.
Bennett, Mr. W., the late, 48.
Bentley, John, Esq., 237.
Bewick, Miss, the late, 4.
Biggs, Miss, the late, 192.
Bird, Samuel, Esq., 68.
Black, Mrs., the late, 243.
Black, Mrs. Alexander, 238.
Blackwood, Sir Arthur, Life-boat Fund, 268.
Blackwood, Hans, Esq., the late, 42.
Blair, Mrs., the late, 252.
Blake, Mrs., the late, 240, 275.
Blane, Capt. Rodney, R.N., Bolton, coll. in, 64. [165].
Boys' Own Life-boat Fund, 121.
Bradford, collected in, 73.
Brudshaw, Mrs., the late, 256, 262.
Briggs, Major-Gen. W. L., C.B., the late, 185.
Brookhoff, Col., the late, 106, 107, 226.
Buffaloes, Royal Antediluvian Order of, 86.
Burch, Mrs., 67.
Burnester, Miss, 70.
Burronghes, Mrs., the late, 47.
Bush, Hans, Fund, 140.
Chisholm, Mrs., the late, 123.
City of London Masonic Life-boat Fund, 118.
Civil Service Life-boat Fund 13, 76, 80, 200, 202, 211, 267.
Clare, Mrs. Leigh, the late, 160.
Collin, Miss, the late, 154.
Collinson, Mrs., the late, 88.
Co-operative Union, Limited, 12, 143, 224.
Coplind, Mrs., the late, 3.
Corn Exchange Mark Lane, Members of, 58.
Corry, A. J., Esq., the late, 66.
Covent Garden Life-boat Fund, 65.
Curling, Miss, 83, 178.
Cyclist Life-boat Fund, 21.
D., 228, 273.
Dalmer, Mrs. the late, 11.
Denman, Hon. Mrs. Jos., 148.
Dixon, Miss Anne, 40.
Dixon, Miss, 236.
Dodd, H., Esq., the late, 276.
Downie, Miss, the late, 189.
Drummond, Mrs. Dundas, the late, 132.
Dryburgh, T. B. Esq., 253.
Dudley, J. W., Esq., the late, 89.
Duguid, Mrs., 221.
E. B., M. P., and A. and E. I., Cheddar, 24.
E. M. S., the late, 274.
Eason, Miss, the late, 64.
Echalaz, the Rev. T. S., the late, 229, 239.
Egdeil, Miss, the late, 2, 49.
Ellis, Mrs., the late, 29.
English, the late Misses, 269.
Erle, Lady, the late, 109.
Evans, Mrs., the late, 177.
Farrant, H. A. M., Esq., the late, 282.
Ferguson, Mrs., the late, 249.
Ferguson, Miss, the late, 208.
Fleiden, J. A., Esq., 30.
Fleiden, Samuel, John, and Joshua, Esqs., 197.
Fielder, Miss M., the late, 6.
Fletcher, Mr. Samuel, the late, 195. [14, 22, 244].
Foresters, Ancient Order of, Foster, Herbert A., Esq., and Relatives, 32.
Fox, Children of Mr. and Mrs., 31. [118].
Freemasons of England, 73.
Garden, the late R. T., Esq., 139, 268.
Gibb, Mrs. T. Jones, 164.
Glasgow, City of, 71.
Goss, Jas., Esq., the late, 133.
Gould, John, Esq., the late, 170, 182.
Grindlay, Thomas, Esq., the late, 251.
Hackwood, Thos., Esq., the late, 221.
Hardie, T. K. Esq., 214.
Harravo, Chas., Esq., the late, 81.
Harris, H., Esq., the late, 95.
Harvey H. M. Esq., the late, 165.
Hawkins, Mr. C., the late, 27.
Haxton, Mrs., the late, 248.
Hay, D., Esq., the late, 207.
Hearne, T. P., Esq., 280.
Hearts of Oak Benefit Society, 52.
Henley, George, Esq., the late, 277.
Heyland Memorial, 99.
Heywood - Lonsdale, A. P. Esq., the late, 41.
Hill, Arthur, Esq., 122.
Hodges, Mrs., the late, 17.
Hodkin, Miss, the late, 241.
Hollon, R. W., Esq., the late, 33.
Holland, Mrs., the late, 127.
Hoit, Col., the late, and Mrs. Symes, 147.
Homan, E. Esq., 110.
Howard, Mrs. Atherton, the late, 179, 247.
Huddersfield, collected in, 80.
Ingleby, Rev. Chas. the late, per G. P. Wragge, Esq., 20.
Jacomb-Hood, Miss E. H., the late, 9. [113].
Jarman, Miss A. E., the late, Jewish Scholars' Life-boat Fund, 92.
Jones, Miss M., the late, 161.
Jones, T. E., Esq., the late, 162.
Ker, Robert, Esq., 220.
Kidd, Miss Pringle, 218.
Kidd, Mrs., the late, 75.
King, Miss, the late, 283.
Lamb, Miss, the late, 165.
Leather, Jos., Esq., 271.
Lee, Mrs., the late, 233.
Leicester, collected in, 69.
Leicester, Miss, 142, 198.
Leighton, Capt. H., the late, per Miss A. Leighton, 209.
Lesty, Wm., Esq., the late, 117. [164].
Lewis, W. S., Esq., the late, Licensed Victuallers, collected from, 44.
Lingham, Mrs., 171.
Lovibond, George, Esq., the late, 19.
Loyal Order of Ancient Shepherds, 222. [279].
Luckombe, Mrs., the late, 105.
MacDonald, Mrs., 141.
Macrae, Misses, 191.
Mahony, Dr., the late, 263.
Manchester Branch, 115, 153, 160, 162, 170, 173, 182, 201.
Medwin, Dr., the late, 206.
Metcalfe, J. Esq., the late, 157.
Middlewood, Geo., Esq., 35.
Montgomery, Mrs., 285.
Moon, Jas., Esq., the late, 126.
Moore, the late Geo., Esq., Life-boat Fund, 168.
Morella, the Countess de, 172.
Morice, Mrs., the late, 82.
Morris, J. G. Esq., the late, 148.
New Oriental Bank, 195.
Newbow, R.A., Esq., the late, 97, 116, 134, 128, 131.
Nichols, G. P., Esq., the late, 216.
Nicholson, Mrs. B. J., 176.
Noble, Mrs., 169.
Norbury Life-boat Fund, 173.
Northumberland, the Dowager Duchess of, 7.
Ogham Life-boat Fund, 167.
Parkin, T., Esq., the late, 65.
Paterson, Miss, the late, 24.
Paul, James, M.D., the late, 65.
Pickard, A., Esq., the late, 156, 235, 250, 266. [196].
Pickup, Jas., Esq., the late, 161.
Platt, Mrs., the late, 163.
Plimsoll Life-boat Funds, 61.
Pooley, G. Esq., the late, 254, 259.
Popham, Mrs., the late, 213.
Powell, H. G., Esq., 184.
Preston, Mrs., the late, 34.
Proctor-Beauchamp, Sir K., Bart., 56. [MAJESTY, 195].
QUEEN VICTORIA, HER LATE RESTELL, W. T., Esq., the late, 94. [late, 183, 187].
Richardson, H. T. Esq., the late Mrs. Harriot, 212.
Roget, Mrs., 140.
Rosebery, Lady, the late, 84.
Rous, Admiral, Life-boat Fund, 33.
Royds, C. M., Esq., 193.
Sargenson, Miss, the late, 205.
Scales, Mrs., the late, 25.
Settle, collected in, 37, 180.
Sharpe, James, Esq., the late, Silkenstid, Mrs., 46. [231].
Simcox, Mrs., the late, 87.
Skirrow, Charles, Esq., the late, 215. [18].
Skynner, Jno., Esq., the late, Smart, Mrs. Francis G., 161.
Smith, James McLaren, Esq., 60.
Smitheman, The Misses, 130.
Somerville, Miss, the late, 79.
Somes, Mrs., 113.
Sprot, Miss, the late, 230.
Squaney, Mrs., the late, 186.
Staunforth, Mrs. F. J., the late, 114.
Stauphams, Mrs., the late, 223.
Stevens, James, Esq., the late, 39, 72, 74, 86, 91, 125, 134, 136, 150, 204, 217, 219, 243, 264, 272, 278.
Stock Exchange Fund, 62.
Stoker, Mrs., 98.
Stott, Mrs., the late, 26.
Starford, T.N. Esq., the late, 163. [181].
Sunlight Competition, 93.
Swift, Mrs., the late, 162.
Thomas, Mrs., the late, 119.
Tindor, Mrs., the late, 168.
"Union Jack" Life-boat Fund, 145.
Vandeleur, Richard, Esq., the late, 284.
Walker, G., Esq., the late, 36.
Wallace, W., Esq., the late, 255.
Webster, George, Esq., the late, 242.
Webster, Miss, the late, 77.
West, K. Thornton, Esq., the late, and Mrs. West, 138.
Wheeler, Rev. T. L., 144.
White, Mrs., the late, 129.
Whitton, Mr. C. E., the late, 251.
Whitworth, Sir Joseph, the late, and friends, 175.
Woodfin, Geo., Esq., the late, 16.
Wigney, Mrs., 245.
"X," 98.

GOD HELP OUR MEN AT SEA.



List of the Rewards

FOR SAVING LIFE FROM WRECKS

VOTED BY THE ROYAL NATIONAL LIFE-BOAT INSTITUTION

TO THE CREWS OF ITS LIFE-BOATS, TO SHORE AND FISHING-BOATS' CREWS, AND TO OTHER PERSONS

FROM THE 1ST JANUARY TO THE 31ST DECEMBER, 1900.

Jan. 2.—KILMORE, Co. WEXFORD.—*John Robert* Life-boat.—The Life-boat was launched at 1.45 A.M., rockets and guns having been fired from the Barrels Rock Light-vessel. A light S.E. wind was blowing at the time, the sea was moderate and the weather cloudy. On reaching the lightship it was ascertained that the signals had been made as it was feared that one of the crew was dying.

The man was taken into the Life-boat and landed at Kilmore.—Expenses of service paid by the Commissioners of Irish Lights.

Jan. 2.—ROBIN HOOD'S BAY, YORKSHIRE.—*Ephraim and Hannah Fox* Life-boat.—While a moderate gale was blowing from the E., accompanied by a rough sea, thick weather and rain, the s.s. *Knud*, of Copenhagen, bound from Ghent

for Middlesbrough, in ballast, stranded on the north side of Robin Hood's Bay. The crew of the Life-boat were summoned, and at 5 A.M. the boat was launched. Considerable difficulty was experienced in getting alongside the wreck, but after two attempts this was successfully accomplished; thirteen men were rescued, and at 7 o'clock were safely landed at Robin Hood's Bay.—Expense of service, 33*l.* 18*s.* 6*d.*

Jan. 4.—**STAITHEs, YORKSHIRE.**—*Jonathan Stott* Life-boat.—The cobbles which were out fishing in the afternoon were overtaken by a thick fog and at about 3.30 a boat with a crew of five men put off from the shore to assist them. At 5.15, as darkness was coming on and the sea increasing, the boat returned and the Life-boat was thereupon launched and remained in attendance until 6.30, all the fishermen having then safely landed.—Expense of service, 27*l.* 10*s.*

Jan. 7.—**GRIMSBY.**—*James Stevens* No. 3 Life-boat.—Notice having been received that her services were required, the steam Life-boat left the harbour at 3.40 A.M., and proceeded to the schooner *Demarius*, of Goole, bound from London for Hull with a cargo of chalk. She had stranded on the links off Spurn Point in the S.S.W. gale which was then blowing, accompanied by a heavy sea and hazy weather, and her crew had been rescued by the Spurn Point Life-boat belonging to the Hull Trinity Board. At 7 A.M. the schooner floated, some of the Life-boat's crew manned her and, her captain having again boarded her, she was taken into Grimsby.—Property salvage case.

COMMITTEE MEETING, 11th Jan., 1900.

Voted 939*l.* 17*s.* 1*d.* to pay for watching, assemblies of crews, or taking out the following Life-boats:—Ackergill, Broadstairs, Buckie, Caister No. 1, Clacton-on-Sea, Cresswell, Cromer, Dover, Dunbar, Dungeness, Exmouth, Falmouth, Hauxley, Hoylake, Hythe, Kessingland No. 2, Llandudno, Newburgh, New Brighton (steam Life-boat), New Romney, Padstow (steam Life-boat), Palling No. 2, Plymouth, Port Patrick, Rye, Southend (Scotland),

Southwold, Swansea, Thurso, Tramore, Tynemouth No. 2, Walmer, Whitby, Whithorn, Winchelsea and Winterton No. 2.

The Committee considered reports of several acts of gallantry performed on the occasion of the capsizing of the Aldeburgh Life-boat on the 7th December. The details of the casualty were mentioned on p. 619 of the last *Annual Report*.

The Silver Second Service Clasp was awarded to Mr. CHARLES WARD, bowman of the Life-boat, who was in charge of the Life-boat on the occasion, the coxswain being prevented by illness from going out in the boat. On being washed up on the beach, WARD immediately went back into the water, and at great personal risk rescued first one and then another of his comrades. He already possessed the Institution's Silver Medal, it having been presented to him in January, 1894, for general gallant services in the Life-boat.

The thanks of the Institution, inscribed on vellum and framed, with the sum of 1*l.* 10*s.*, were also presented to Mrs. HOLLAND, laundress, for wading into the sea up to her waist, at considerable risk, and assisting to save one of the crew of the Life-boat.

1*l.* was awarded to Mr. JAMES SMITH, who rendered assistance to two other Life-boat men.

Letters of thanks and pecuniary grants were awarded to Messrs. WILLIAM KING, WILLIAM PALLANT, and E. WARD, and monetary rewards to CHARLES BURWOOD, JAMES CRITTEN, and JOSEPH WARD for services rendered on the occasion.

The Committee also decided to tender their thanks for valuable co-operation rendered on the occasion by Lieut. J. O. WILLIAMS, R.N., Honorary Secretary of the Aldeburgh branch of the Institution; Mr. AHEARN, late of H.M. Coastguard; Mr. JAMES CABLE; Police Inspector MANN, and Messrs. ERNEST BOWEN, GEORGE CONSTANCE, NICHOLLS CORTON, A. EMERSON, ALEXANDER KEY, V. A. PARSLÖE, W. W. WARD, G. A. WHISTLER and A. G. WHISTLER.

Voted 12*l.* 4*s.* (including medical expenses) to two men injured while on service in the Stromness and Winterton No. 2 Life-boats.

Also 5*l.* to a man injured on service in the Palling Life-boat.

The Committee awarded a Silver Second Service Clasp, a certificate of service and a pension to Mr. BENJAMIN STOUT on his retirement from the office of Coxswain of the Longhope Life-boat.

Also a certificate of service and a pension to Mr. EDWIN MATTHEWS and Mr. THOMAS SMALLEY, retiring Coxswains at Polpear and Skegness.

Also a gratuity, on retirement, to the Assistant Coxswain of the St. Anne's No. 2 Life-boat, to the bowman of the Poole Life-boat and to the widow of one of the crew of the North Deal Life-boat.

Also a pension to Mr. WILLIAM KERR, Assistant Coxswain of the Tyrella Life-boat, the station being discontinued.

Jan. 18.—CAISTER, NORFOLK.—*Beauchamp* Life-boat.—While a strong breeze was blowing from N.W. by W., increasing to a gale and accompanied by a heavy sea, the coxswain of the Life-boat, who was watching, observed the side-lights of a vessel on the Barber Sands. He at once summoned the crew, and at 4.40 A.M. the Life-boat was launched and proceeded to the sand, where two vessels were found stranded. One of them, the ketch *Temperance Pledge*, of Scarborough, in ballast, from Orford Haven for Hartlepool, was lying well up on the top of the sand and burning flares. The Life-boat answered her signals with a portfire, and spoke the other vessel (the lights of which were those first seen from the shore), which was aground on the outside of the sand. Those on board, however, declining assistance, the boat made for the ketch, and having anchored to windward, veered down to her, striking the ground and being swept by the heavy seas. Having got a rope to the vessel, the boat was hauled nearer and succeeded in rescuing the crew of two men. The Life-boat was then hauled to windward, and waited until the water had risen sufficiently to enable her to sail over the sand to the other vessel, anchored by her and remained until she beat off the sand and resumed her voyage. The ketch floated at the same time and was towed into Yarmouth harbour by a steam-tug.—Expense of service, 42*l.* 15*s.*

Jan. 23.—HAYLE, CORNWALL.—*E. F. Harrison* Life-boat.—The three-masted schooner *Caroline*, of Padstow, bound from Hayle for Cardiff with sand, while being towed out of the harbour, in a moderate W.N.W. breeze and a very heavy ground sea, stranded on the eastern side of the bar. She showed signals of distress, and in response to them the Life-boat was promptly launched and at 10.10 A.M. was on her way to the vessel. The crew of six men and a pilot were rescued by the Life-boat, the schooner becoming a total wreck.—Expense of service, 15*l.* 11*s.*

Jan. 24.—CLOGHER HEAD, CO. LOUTH.—*Charles Whitton* Life-boat.—While about sixteen open yawls were fishing off Clogher Head in the morning, a gale sprung up very suddenly from W.N.W., and the coxswain of the Life-boat, who was watching the fleet, saw that several of the boats were in danger through the loss of their sails. He at once summoned the crew, and at 11.40 the Life-boat put off, taking two extra men to go on board any boat which might be short-handed. Several of the boats had very narrow escapes, but all succeeded in getting into safety. One of them, the lugger *Irish Girl*, of Dundalk, would probably have foundered with all on board in the absence of help from the Life-boat men. Her sail was split, the boat was half full of water, drifting out to sea, and her crew of six men were completely exhausted. They were taken into the Life-boat, two of the Life-boat men boarded the lugger and baled out the water from her, and the boat was towed safely ashore.—Expense of service, 16*l.* 2*s.*

Jan. 28.—POINT OF AYR, FLINTSHIRE.—*H. G. Powell* Life-boat.—The s.s. *North Tyne*, of Newcastle, bound from Huelva for Mostyn, was seen stranded, while a moderate gale was blowing from N.W., with heavy squalls and a rough sea. The Life-boat was launched at 10.35 P.M., and on reaching the vessel found that she had got afloat again and was riding at anchor in about five fathoms at low water. The Life-boat stood by the steamer until the master stated that he did not require her to remain any longer. While alongside, one of the Life-boat men had one of

his hands severely crushed between the boat and the vessel.—Expense of service, 31*l.* 5*s.*

Jan. 29.—FILEY, YORKSHIRE.—*Hollon the Second* Life-boat.—At 7 A.M. the fishing cobbles, twenty-eight in number, put to sea, and at 10 o'clock the wind began to freshen, increasing to a gale from E.N.E. accompanied by a rough sea and showers of rain and snow. At 12.30 the coxswain of the Life-boat returned ashore in his boat and decided to take out the Life-boat to help the others. She was at once launched, proceeded to the Bell buoy, where the cobbles would encounter the greatest danger, and remained afloat until all the boats were in safety; the crews of the last three boats were furnished with life-belts from the Life-boat.—Expense of service, 16*l.* 7*s.* 6*d.*

Jan. 29.—WINTERTON, NORFOLK.—*Edward Birkbeck* Life-boat.—While a strong wind was blowing from E.N.E., the weather being squally and the sea heavy, an intimation was received at night that the services of the Life-boat were needed. The crew and helpers assembled and horses were sent for, but before they arrived the men had taken the Life-boat along the beach opposite to where the vessel was stranded, about half a mile north of the Life-boat Station. There she was launched at about 11 o'clock and, with the aid of the whip of the rocket apparatus, succeeded in effecting the rescue of the crew of twelve hands and the master's wife from the barque *Theodor* of Elsfleth, bound from Hamburg for Monte Video with a general cargo. The vessel became a total wreck.—Expense of service, 32*l.* 8*s.*

Feb. 2.—BRANCASTER, NORFOLK.—*Alfred S. Genth* Life-boat.—In the morning it was reported by the Coast-guard that lights had been seen on the Burnham Flats and that a vessel was in a dangerous position off Thornham. A strong wind was blowing from E.N.E. accompanied by a rough sea. Soon afterwards she was seen to be making signals, but owing to the distance and the hazy state of the weather they could not be clearly discerned. In these circumstances it was considered prudent to despatch the Life-boat to

her assistance; the crew were summoned, and at 10.15 the boat was launched. On reaching the vessel, the schooner *Edwin*, of Portmadoc, laden with timber, it was found that the crew had left in their boats, and search was therefore made for them but without success. The Life-boat then returned to the vessel and boarded her. She was riding near the Flats, having stranded but floated off again. Shortly afterwards the pilot cutter No. 13, of Lynn, sailed up, having on board the schooner's crew, whom they had picked up from their two boats. With the combined help of the Life-boat men and pilots the vessel was taken into Lynn Roads, the Life-boat remaining by her until 9 o'clock on the following night as she was leaking and was not in a safe position.—Property salvage case.

Feb. 3.—CULLERCOATS.—*Co-operator* No. 1 Life-boat.—The Life-boat was launched at 10.30 A.M. to the assistance of the coble *Thistle*, which was in danger while returning from the fishing grounds in a moderate wind from E. by N. and a rough sea. Her crew of four men were taken into the Life-boat and the coble was towed into the harbour.—Expense of service, 14*l.* 5*s.*

Feb. 6.—FORMBY, LANCASHIRE.—*John and Henrietta* Life-boat.—The schooner *Eclipse*, of Peel, Isle of Man, bound from Fleetwood for Liverpool with gravel, was seen aground on the most dangerous part of Taylor's Bank, having stranded there in misty weather. The Life-boat put off at 10.45 A.M., and on reaching the schooner found she was bumping heavily. Acting on the advice of the coxswain, a kedge was laid out astern to prevent the vessel from going farther on the bank; shortly afterwards she floated and her anchor was weighed, when she cleared the bank and stood into Queen's Channel with the Life-boat in tow. The boat remained by her until arriving near the Crosby Light-vessel, when, no further help being needed, she returned to her station.—Expense of service, 18*l.* 13*s.*

COMMITTEE MEETING, 8th Feb., 1900.

Voted 712*l.* 0*s.* 6*d.* to pay for launches or assemblies by the crews of the following Life-boats, with the view of assisting

those on board distressed vessels:—Aldeburgh, Appledore Nos. 1 and 2, Blackrock, Bude, Caister No. 1, Clacton-on-Sea, Clovelly, Folkestone, Formby, Greencastle, Groomsport, Harwich (steam Life-boat), Hastings, Howth, Hoylake, Kingsdowne, Lowestoft No. 1, Margate No. 1, Palling No. 2, Piel (Barrow), Rhyl, Southend-on-Sea (Essex), Whitburn, Whitby No. 2 and Winterton No. 2.

The Rausgate Life-boat was taken out, but her services were not ultimately needed.

Voted 49l. 1s. 3d. (including medical expenses, etc.) to men injured while on duty with the Crail, Fraserburgh and Harwich Life-boats.

The Committee awarded a pension to Mr. WILLIAM SWANSTON on his retirement from the office of Coxswain of the Longhope Life-boat.

Also a gratuity to Mr. PETER PASCOE, retiring Coxswain at Porthleven.

Feb. 10.—HOLY ISLAND, NORTHUMB-ERLAND.—*Grace Darling* Life-boat.—Signals were heard in the morning, proceeding evidently from a vessel on the northern part of the island. The weather was thick, snow was falling, the wind was blowing from N.E. a moderate gale, and there was a somewhat heavy sea. At 7 o'clock the Life-boat was launched and proceeded under oars to the Snipe Rocks, N. of Emmanuel Head, where the s.s. *Strathbeg*, of Fraserburgh, was found stranded. Communication with the vessel had been obtained by means of the rocket apparatus, and three of the crew had been rescued with the lines when the boat arrived and succeeded in saving the remaining seven men. The Life-boat, which was well handled by her crew, behaved excellently. She shipped some heavy seas, one of which broke over her just after the rescue of the shipwrecked men had been effected, but she steadied herself and, to quote the words of the report of the service, "rose like a duck." The vessel became a total wreck.

A letter written on the day of the rescue was received by the Secretary of the Institution, from one of the crew of the vessel, expressing, on behalf of himself and his comrades, admiration of the

conduct of the Life-boat men and thankfulness for the service they had rendered.—Expense of service, 19l. 4s. 9d.

Feb. 11.—FISHGUARD, PEMBROKE-SHIRE.—*Appin* Life-boat.—Flares were shown by two vessels at anchor in Fishguard Bay while a strong gale was blowing from N.N.E. accompanied by a heavy sea, thick weather and snow. Rockets were immediately fired at Goodwick and repeated at Fishguard and at 1.15 A.M. the Life-boat was launched. She proceeded first to the ketch *Volunteer*, of Aberystwyth, bound from Newport (Mon.) for Fishguard, with a cargo of coal, and afterwards went to the schooner *Sarah Davies*, of Aberystwyth, coal-laden, from Swansea for Dublin. Each of the vessels had parted one of her cables and was drifting towards the rocks, and, had not the gale abated, would in all probability have been totally wrecked. The Life-boat took off the crew of two men from the *Volunteer* and the schooner's crew, consisting of three men, and safely landed them at about 2.30 A.M.—Expense of service, 22l. 17s. 6d.

Feb. 11.—RAMSGATE.—*Bradford* Life-boat.—In response to signals from the Gull Light-vessel the Life-boat was towed out by the harbour steam-tug *Aid* at 2.10 A.M., while a strong gale was blowing from S.S.W., accompanied by a heavy sea and heavy snow squalls. On speaking the Light-ship it was ascertained that a vessel was aground at the north end of the Goodwin Sands, and the Life-boat was therefore towed in that direction. When near the Sands the boat was cast off, and, proceeding under sail, discovered the vessel showing signals of distress, but found that there was not sufficient water for the boat to approach her. She was kept as near as could be done with safety until 5 A.M., when she was able to get alongside the vessel, and found her to be the ketch *Sunbeam*, bound from Teignmouth for London, with a cargo of clay; she was bumping heavily, her rudder was smashed, she was otherwise seriously damaged and was full of water. Some of the Life-boat men boarded her and worked at the pumps, but it was found utterly impossible to save the ketch, and her crew of four men were therefore taken into

the Life-boat, which was towed back to her station, arriving there at 11.30 A.M., when the shipwrecked men were landed and taken to the Sailors' Home.—Expenses paid by the Board of Trade.

Feb. 11.—MARGATE.—*Civil Service No. 1 Life-boat*.—While a strong gale was blowing from S.S.W., accompanied by a heavy sea and thick weather, with rain and snow, the Coastguard having reported that the Tongue Light-vessel was firing signals of distress, the Life-boat crew were summoned and the Life-boat was launched at 2.20 A.M. Reaching the Tongue Light-vessel and ascertaining that she was answering the Prince's Channel Light-ship, the Life-boat proceeded in that direction. Subsequently flares were observed on the Shingles, and on arriving there the schooner *Picton*, of Carnarvon, bound from Shoreham for London, and laden with carbolic acid, was found stranded. She had a good depth of water in her, and her fore compartment was on fire. The Life-boat men succeeded in extinguishing the fire, and worked at the pumps about four hours; but the water gained on them, and, finding it impossible to save the vessel, the Life-boat left her at about 8 o'clock, having taken off her crew of five men, and a dog. The master of the vessel highly commended the conduct of the Life-boat men in their endeavours to save the vessel in such tempestuous weather.—Expense of service, 19l. 5s. 6d.

Feb. 12.—HOLY ISLAND, NORTHUMBERLAND.—*Grace Darling Life-boat*.—The Life-boat was launched at 11.30 A.M., and stood by some fishing-boats which had been overtaken by a rough sea.—Expense of service, 2l. 2s.

Feb. 12.—BOULMER, NORTHUMBERLAND.—*Melissent Life-boat*.—The fishing-boats went out at 7.30 A.M., and at about 10 o'clock were compelled to return, a very heavy sea having sprung up. Four of the boats were assisted by the Life-boat, which put off to the rescue at 12.30, the others reaching the harbour without help.—Expense of service, 14l. 8s.

Feb. 12.—WHITBY.—*John Fielden Life-boat*.—The Life-boat was launched at 12.30 P.M., and attended some of the cobsles which were in danger while returning to the harbour, a heavy sea

having sprung up during the time they were out fishing.—Expense of service, 17l. 8s.

Feb. 13.—SCARBOROUGH.—*Queensbury Life-boat*.—The s.s. trawler *Viking*, proceeding from the fishing ground to Grimsby, stranded on the White Nab, one mile S. of Scarborough. The weather was very thick at the time and a very light wind was blowing from S.E. The Coxswain was informed of the occurrence and it was decided to take out the Life-boat, which was launched at 9.15 A.M. At the master's request the Life-boat men laid out two anchors, assisted to get the vessel off at high water and guided her safely through the channel between the rocks.—Property salvage case.

Feb. 13.—LOOE, CORNWALL.—*Boys' Own No. 1 Life-boat*.—Six crab boats brought up off the harbour waiting until there was sufficient water to enable them to cross the bar. The wind increased to a gale from S.E., the sea became heavy, there were heavy falls of snow, and the boats were in such a perilous situation that it was considered advisable to take out the Life-boat and proceed to their assistance. The boat was therefore launched at 1 P.M., and escorted the boats into the harbour, placing herself in a position to shelter the smaller ones in passing through the surf while crossing the bar. One sea which broke on board the Life-boat would probably have had fatal results had its force been encountered by one of the little crabbers.—Expense of service, 13l. 7s. 3d.

Feb. 13.—RUNSWICK, YORKSHIRE.—*Cape of Good Hope Life-boat*.—Fourteen Whitby cobsles, being overtaken by a rough sea while fishing, were unable to return home and were seen to be making for Runswick. The Life-boat was launched at 1.30 P.M. and remained out until 6.30, by which time all the boats had safely reached the shore.—Expense of service, 13l. 5s.

Feb. 14.—MARGATE.—*Eliza Harriet Life-boat*.—A vessel was seen riding with two anchors down, not far from a lee shore, about five miles W. of Margate. Her sprit and sails had been blown away and apparently the seas were washing completely over her. A whole gale was then blowing from N. by

E., the weather was thick, and hail and snow were falling. The Life-boat was launched at 9.20 A.M., and proceeded across the Nayland rock, encountering very heavy seas which filled her several times, and reached the vessel at about 11 o'clock. She was the barge *Mizpah*, of Harwich. Considerable difficulty was experienced in getting alongside, but this was ultimately accomplished, and the crew of three men, who were wearing life-belts, were taken into the Life-boat, which remained near the vessel until about 2 P.M., when the weather moderated and some of the Life-boat men and the crew boarded her. The boat stood by for another half-hour, and as the barge was safe—the crew having the help of those Life-boat men who remained on board—it was decided to return to her station, which was reached at about 4 P.M., heavy seas being again encountered on the journey. On the following morning the boatmen left on board took the vessel to the Horse Sand, where she was picked up by a tug, the services of which had been secured by the coxswain of the Life-boat on his return to the shore, and was towed to Faversham, to which port she was destined with a cargo of slate from London.—Property salvage case.

Feb. 14. — BROADSTAIRS. — *Francis Forbes Barton* Life-boat.—The Life-boat was launched at 4.5 P.M. while a gale of wind was blowing from N., accompanied by a heavy sea, a barge, with a signal of distress flying, having been seen eastward of the Goodwin Sands. On reaching her it was found she was the *Mary Kate*, of London, homeward bound from Remagen with a cargo of mineral waters. Her sails had been blown away and her rigging was damaged, while her captain had severely injured his hand, and he and his crew of two men were thoroughly exhausted. The Life-boat men having been requested to try to save the vessel, five of them boarded her, and with the help of the Ramsgate steam-tug she was taken to Ramsgate.—Property salvage case.

Feb. 15. — HOLYHEAD. — *Duke of Northumberland* Life-boat.—In the morning a small schooner was seen drifting helplessly about two miles outside the

Breakwater, and a telephone message was received by the Coastguards from the Breakwater Lighthouse keeper stating that the vessel was in need of assistance. The steam Life-boat proceeded to her at 11.45 and assisted to get her into the harbour. She was the *Albion*, of Runcorn, laden with guano, from Dublin for Saltney, and on board her were a crew of four men and the master's wife and two children. A strong gale was blowing from S., and there was a very heavy sea during the time this service was rendered.—Property salvage case.

Feb. 15-16.—LITTLE HAVEN, PEMBROKESHIRE.—*David Pickard* Life-boat.—While a strong gale was blowing from W.N.W., accompanied by a heavy sea, intelligence was received that a large barque which was lying in St. Bride's Bay was dragging her anchors and was in danger of going ashore. At 5 P.M. the Life-boat was launched and found the vessel was the *Cashier*, of Antwerp, bound from Cardiff for Cape Town with a cargo of patent fuel. She was leaking, her mainmast was injured, and she was riding heavily at her anchors. Eight passengers and fifteen of the crew were taken into the Life-boat and landed at Little Haven at about 1 A.M., but the master and four others declined to leave the vessel. During the day the wind increased and a boat was seen to put off from the vessel and make for Little Haven; it was, however, capsized in the breakers while endeavouring to land, and her crew of three men, who had a very narrow escape, were pluckily rescued by men who rushed into the water to their assistance. The captain and another man still remained on board the barque, and it was decided to take out the Life-boat to her again, but on approaching the ship, which was lying about six miles from the station, the Government tug *Alligator*, which had been wired for, was sighted, and on arrival took charge of her and tried to tow her to Milford. However, when just outside the bay the hawser parted, the two men were then taken on board the tug and the barque was abandoned. She afterwards drove back and became a total wreck.—Expense of service, 40*l.* 13*s.* 6*d.*

Feb. 15.—**LOOE, CORNWALL.—Boys' Own No. 1. Life-boat.**—At about 5 P.M., while a whole gale was blowing from W.S.W., accompanied by a very heavy sea and thick weather with rain, the ketch *R.T.B.*, of Bridgwater, laden with flour from Plymouth for Cardiff, was seen about two miles from the harbour with a signal of distress flying. In about ten minutes the Life-boat was launched and proceeded under sail to the vessel, which had lost her head sails and stays and was fast drifting towards a lee shore. Her crew of four men were taken into the Life-boat and safely landed at Looe.—Expense of service, 27l. 0s. 6d.

Feb. 15.—**ALDEBURGH.—Reserve Life-boat.**—In response to messages by telephone, received while a whole gale was blowing from S. by W., the Life-boat temporarily placed at this station was launched at 10.30 P.M. Terrific seas were breaking on the beach; in fact, they are stated to have been the heaviest ever witnessed on this coast, and they extended as far outward as the eye could see, but the Life-boat men did not hesitate one moment and, after gallantly crossing the shoals, encountered a tremendous sea in crossing Sizewell Bank to reach the spot where the vessel had been reported in distress. Nothing, however, could be seen owing to the blinding rain and sleet, so the boat anchored just inside the bank and burned lights. She received no reply until about 4 A.M., when two rockets were sent up about half a mile northward. Proceeding in that direction, the Life-boat men found the s.s. *Hylton*, of London, riding in a very dangerous position in five fathoms of water, having lost her rudder and propeller. The master stated that the vessel had been aground on Sizewell Bank, and those on board, twenty-one men in all, had had a fearful experience, the seas breaking clean over the ship, washing the hatches off and smashing the starboard life-boat. The weather moderating, the Life-boat left two of her crew on board the steamer, proceeded to Lowestoft, and having secured the services of steam-tugs returned with them, and the vessel was towed to Gravesend, the Life-boat accompanying her.—Property salvage case.

Feb. 15-16.—**ATHERFIELD, ISLE OF WIGHT.—Catherine Swift Life-boat.**—The Life-boat was launched at about 5.30 P.M. on the 15th February, the coxswain, while on the cliff, having observed a large barque strike on the Eastern Ledge at Atherfield and immediately swing round with her bow outwards. The weather was very hazy and thick at the time. The Life-boat proceeded to sea and made several attempts to reach the vessel, being frequently almost buried, but the force of the wind, which was blowing a very strong gale from S., and the great quantity of broken water encountered prevented the boat from reaching her, and after about an hour's hard pulling the Life-boat men reluctantly returned ashore and placed the boat on the slipway, resolving to make another attempt when the tide turned. At about 2.30 A.M., the wind having changed to W. and decreased in force, but blowing even then a strong gale and the sea still being heavy, the Life-boat again put off, and after crossing the Eastern Ledge succeeded in reaching the vessel and saved her crew, consisting of eighteen men. In order to avoid having to cross the Ledge again the Life-boat was beached opposite the wreck and the rescued men were safely landed. The vessel was the barque *Auguste*, of Brake, bound from Fremantle, W. Australia, for London with a cargo of jarrah wood. She became a total wreck.—Expense of service, 65l. 2s.

Feb. 17.—**BANFF.—Help for the Helpless Life-boat.**—At 3.15 P.M. the Life-boat was launched, a telephone message having been received from Macduff intimating that three fishing-boats about a mile outside the harbour were in urgent need of assistance. A moderate wind was blowing from S.S.E. and the sea was very heavy, rendering the approach to the harbour very dangerous, but with the help of the Life-boat, which remained in attendance on them, the boats were able to effect a safe entry. The Life-boat men were enthusiastically applauded by a large number of people who witnessed the service they rendered.—Expense of service, 19l. 16s.

Feb. 19.—**BANFF.**—While a strong easterly wind was blowing, accompanied

by a heavy sea and snow showers, the barque *Ebenezer*, of Porsgrund, bound from Grimsby for Norway with a cargo of coal, was seen to the eastward of Banff with her sails in ribbons. As she was drifting towards the shore, the Life-boat was manned and, at 1.20 p.m., proceeded from Macduff Harbour, where she was lying, to her assistance. Before she could be reached, however, the vessel struck the rocks at Whitehills and immediately broke up. Seven of her crew were picked up from the wreckage by the Life-boat men and were landed at Whitehills in a terribly exhausted condition. It being ascertained that the crew had consisted of ten men, the Life-boat returned to the scene of the casualty and remained in the vicinity for an hour and a half, but unfortunately nothing could be seen of the other three men.—Expense of service, 26l. 2s. 6d.

Feb. 19. — NORTH SUNDERLAND, NORTHUMBERLAND. — *Thomas Bewick* Life-boat.—While a heavy gale was blowing from the S.E., the coxswain of the Life-boat received a message from the Trinity boatman requesting that the Life-boat might be sent to the Longstone Lighthouse. The message did not state the reason for the request and it was impossible to obtain any information, the hazy weather and blinding snow-showers preventing further signaling. The Life-boat was launched, taking out the Trinity boatman and a relief Light-keeper, but found the sea at the harbour mouth so extremely heavy and dangerous that it was decided, after struggling for two hours, that it was not advisable to proceed farther. On the following evening signals were shown indicating that the services of the boat were required for the purpose of landing the principal keeper, who was ill, and in the morning the coxswain, having been apprised of this, decided to make another attempt. There was still a very heavy sea and a strong wind was blowing from N.W. Having received authority from the Trinity House doctor to land the man, the boat was launched, taking off the Trinity boatman, a relief keeper and provisions, succeeded in reaching the lighthouse, took on board the sick man, landed the substitute and provisions,

and regained her station at 11.30 a.m. — Expenses of service paid by the Trinity House.

Feb. 23.—RAMSGATE.—*Bradford* Life-boat.—A message having been received from the North Goodwin Light-vessel, the Life-boat went out in tow of the harbour steam-tug *Aid* at 8.45 a.m., and found the s.s. *Hopeful*, bound from London for Liverpool with a general cargo, stranded between the North and North-West Goodwin buoys. The Life-boat stood by her until the tide made, when she was able to get off under her own steam and resumed her voyage, apparently uninjured. The weather at the time was foggy and the sea and wind were moderate, the latter blowing from S.W. — Expenses of service paid by the Board of Trade.

Feb. 23.—DUNBAR.—*Sarah Pickard* Life-boat.—While a moderate E. gale was blowing, accompanied by a heavy sea and thick weather, intelligence was received that a large vessel, which was subsequently ascertained to be the four-masted barque *Ecclefechan*, bound from Calcutta for Dundee with a cargo of jute, was stranded on the Chapel rocks, at Skateraw Point, between Dunbar and Cockburnspath. The Dunbar and Thorntonloch Life-saving Brigades proceeded to the rescue, but the vessel was too far distant from the shore to admit of communication being obtained by means of their apparatus, all the rockets fired falling short. The Dunbar Life-boat was therefore launched at 9.45 a.m., and in two trips rescued twenty-four of the crew. The captain and three of the crew declined to leave the ship in spite of repeated warnings from the assistant-coxswain, who was in command of the boat in the absence of the coxswain, but they were afterwards taken off by a steam-tug, the vessel becoming a total wreck. On the first trip fourteen men were taken into the Life-boat and were landed at Skateraw harbour. On the second occasion ten men were rescued and landed at Dunbar, the arrival of the Life-boat being greeted by loud cheers from a large number of people who had assembled to witness the proceedings. An extra reward was granted to the crew of the Life-boat in recognition of

their good services on this occasion.—Expense of service, 37l. 10s. 6d.

Feb. 24.—PORT EYNON, GLAMORGANSHIRE.—*A Daughter's Offering* Life-boat.—The s.s. *Ethiopia*, of London, in ballast from Hamburg for Port Talbot, stranded at Oxwich Point, in a very thick fog, a moderate S.W. breeze and a heavy ground swell, on the night of the 23rd February. She was sighted in the morning and information was given to the coxswain of the Life-boat; he summoned the crew, and as soon as possible the boat was launched and proceeded to the vessel, around which a heavy ground sea was breaking. At the request of the captain, the Life-boat stood by and when two steam-tugs and a steam pilot-boat arrived, ropes were got from the *Ethiopia* to those steamers, which endeavoured to tow her off. They, however, found it impossible to move her. The captain then hailed the Life-boat, which went alongside and took him to one of the tugs, in which he proceeded to Swansea, the rest of the crew remaining on board the steamer and the Life-boat afterwards returning to her station. During the night the vessel was carefully watched from the shore, arrangements having been made with the mate for signalling in case of emergency. Salvage operations were subsequently commenced, and eventually the steamer was dry-docked at Port Talbot.—Expense of service, 16l.

Feb. 26.—PALLING, NORFOLK.—*Good Hope* Life-boat.—While a moderate wind was blowing from E. by N., accompanied by a heavy sea and a dense fog, the coxswain of the Life-boat was informed that a vessel was riding in a dangerous position near the outer bank at Waxham and about a mile south of Palling. The crew and helpers were at once summoned, horses were obtained and the Life-boat was taken on her transporting carriage to Waxham, where she was launched at 11.15 A.M., and found the vessel was the ketch *Ada Gane*, of and from Harwich for South Shields, in ballast. The Life-boat stood by her two and a half hours, when the tide flowed and, the wind having shifted to S.E., she was able to get out of danger.—Expense of service, 21l. 9s.

Feb. 27.—FILEY, YORKSHIRE.—*Hollon*

the Second Life-boat.—The Life-boat was launched at 6.30 A.M., and afforded help to the crew of a fishing-coble who had lost their way in a very thick fog. A life-belt was given to each of the three men and the boat was taken in tow, one of the Life-boat men going on board to assist the fishermen.—Expense of service, 26l. 11s. 6d.

March 2.—APPLEDOBE.—*Jane Hannah MacDonald* Life-boat.—While a moderate breeze was blowing from N.N.E., accompanied by a smooth sea and fine and cold weather, a message by telephone was received stating that a vessel was stranded on Baggy Leap. At about 12.10 P.M. the Life-boat was launched, and on reaching the vessel found she was the ketch *Fame*, of and from Barnstaple, bound for Cardiff, laden with gravel. As she was in a dangerous position the Life-boat stood by her and ultimately some of the Life-boat men boarded her at the master's request, assisted in throwing cargo overboard so as to lighten her, kept the pumps at work, and rigged up extra pumps. When she floated, the Life-boat men set her sails, ran her into the harbour, pumping being continued the whole time to prevent her from sinking, and moored her in a safe berth.—Property salvage case.

March 6.—MABLETHORPE, LINCOLNSHIRE.—*Heywood* Life-boat.—While a moderate wind was blowing from N., accompanied by a choppy sea, a messenger arrived from Theddlethorpe and informed the coxswain of the Life-boat that a small craft was drifting in a S.E. direction. He added that he had seen what appeared to be a man on board baling water out of the boat. The coxswain at once summoned the crew, and on looking at the boat it was seen that she was flying her jib and close to the mainmast was something that certainly appeared to be a man. At noon the Life-boat was launched, and on reaching the boat found her jib was set and the mainsail hanging overboard (this was probably what had appeared from the shore to be a man), but no one was on board; she had, however, been recently occupied, as the condition of some bread and meat found in the cabin showed that they had not long been

placed there. She was of about two tons burden and fore and aft rigged, but no trace of her name, port, or ownership could be found. She was taken in tow by the Life-boat and on reaching the shore was handed over to the Receiver of Wreck.—Expense of service, 18*l.* 19*s.* 6*d.*

COMMITTEE MEETING, 8th March, 1900.

Voted 826*l.* 6*s.* 3*d.* to pay for assemblies, watching or launches to the aid of vessels not ultimately needing help, by the following Life-boats:—Appledore Nos. 1 and 2, Bembridge, Boulmer, Brighstone Grange, Cadgwith, Caister No. 1, Courtown, Dunbar, Dungarvan, Dunmore East, Eyemouth, Flamborough No. 2, Formby, Gorleston Nos. 1 and 3, Hasborough, Hilbre Island, Margate Nos. 1 and 2, North Berwick, North Sunderland, Palling No. 1, Penmon, Port Eynon, Porthoustock, Runswick, St. Ives, Southend-on-Sea, Southsea, Southwold No. 1, Swanage, Tenby, Tynemouth No. 2, and Whitburn.

Also an aneroid barometer, with a suitable inscription, to WILLIAM BERTRAM, Esq., Honorary Secretary of the Dunbar Branch, in recognition of his valuable services, especially on the occasion of the launch of the Life-boat for service on the 23rd and 27th ult.

The Committee awarded a gratuity to Mr. ALFRED ALEXANDER, Coxswain, and to Mr. CHARLES SPINDLER, Assistant Coxswain, and a pension to Mr. WILLIAM ALEXANDER, Signalman, on the closing of the Life-boat station at Thorpeness.

Also a certificate of service to Mr. JOHN WICKS, late Leading Fireman of the Holyhead steam Life-boat.

Also 58*l.* 13*s.* 3*d.*, including medical expenses, to men injured while on duty with the Crail, Greencastle and North Berwick Life-boats.

March 12. — RAMSGATE. — *Bradford* Life-boat.—In answer to signal guns fired by the North Goodwin Light-vessel, the Life-boat proceeded, in tow of the harbour steam-tug *Aid*, to the Sands at 9.15 A.M., and found the brigantine *Eagle*, of Waterford, laden with bone-dust from

London for Newport, had been aground, but had got afloat again. The weather at the time was thick, a light wind was blowing from N.N.E., and there was a slight sea. The vessel was well under way and declined any assistance, but very shortly afterwards she again went aground and, as the tide was falling, the Life-boat men again offered their services which were accepted. A tow rope was then taken from the tug to the vessel which was towed off the Sands and was taken into Ramsgate Harbour, arriving there at noon.—Payment for service arranged by the Board of Trade.

March 18.—MARGATE.—*Civil Service* No. 1 Life-boat.—In the evening the Coastguards reported that a vessel off the Margate Sandhead buoy had lost her foremast and gear, but was not showing any signal for assistance. A strong gale was then blowing from S. by E., the sea was heavy and the weather thick, with snow and sleet. At 5.50 she hoisted a signal of distress, and eight minutes later the Margate No. 2 Life-boat was on her way to the vessel, which was found to be the ketch *Egremont*, of Exeter, bound from Southampton for Chatham with timber and iron. Five of the Life-boat men boarded her, and at the request of the captain the boat returned to the shore to obtain the services of a steam-tug. A message was despatched to Ramsgate, and as soon as possible the harbour tug *Aid* proceeded to the ketch, which had drifted near the Tongue Light-vessel, and towed her into Ramsgate Harbour at about 4.15 A.M. The *Egremont* had a crew of five men.—Property salvage case.

March 19.—BRANCASTER, NORFOLK.—*Alfred S. Genth* Life-boat.—A telegram was received from the Coastguard reporting a vessel in distress off Burnham Flats and, as she was showing a signal for help, the Life-boat put off to her assistance at 1.45 P.M., and found she was the ketch *Queen Mab*, of London, bound from Dunkirk for Lynn. Her mast and sails had been carried away in a squall on the previous night, one of her crew had been killed by the falling gear, and the master and the other two men forming the crew had left the vessel, which was afterwards taken charge of by the crew of a fishing-boat,

and at their request the Life-boat men assisted to take her to Lynn.—Property salvage case.

March 22.—CAMBOIS, NORTHUMBERLAND.—*Oswald, Sarah and Jane* Life-boat.—While a strong gale was blowing from E., accompanied by a very heavy sea, the coxswain of the Life-boat saw a vessel strand on the South Bank at the entrance to the river Wansbeck. Her foremast went by the board, and as her crew were evidently in danger he at once summoned the crew, and at 2 P.M. the Life-boat was launched and proceeded to the vessel, which proved to be the schooner *Fredrick*, of and from Bremerhaven, in ballast, for West Wemyss. The master and mate refused to leave their ship, but the crew of three men got into the Life-boat and were safely landed. The boat returned to the schooner, and shortly afterwards the mate decided to leave her and got into the Life-boat, but the master adhered to his decision and would not abandon his vessel. Just as the mate entered the boat a heavy sea struck her, carried her about fifty yards away, and caused three of the crew to lose their oars, which, however, drifted ashore and were ultimately secured. The mate was landed, and it was decided to place the Life-boat on her carriage and leave her at high-water mark ready for any emergency. Almost immediately after this had been done the captain signalled for help, whereupon the boat was once more launched and brought him safely to land. These services occupied the Life-boat men until about 5 P.M., and there was no doubt then that the vessel would be a total wreck.—Expense of services, 39l. 18s.

March 22.—NEWBIGGIN, NORTHUMBERLAND.—*Robert and Susan* Life-boat.—The schooner *Aspirant*, of Stavanger, ran into the bay, being unable to beat off the shore, in a moderate E. gale, a heavy sea and thick weather. The Life-boat on her transporting carriage was taken by horses to the most suitable place for launching, and at about 4.15 P.M. was on her way to the vessel which was rapidly driving ashore. Within ten minutes after she had struck the Life-boat had rescued and landed her crew of six men, the vessel being likely to

become a total wreck.—Expense of service, 17l. 19s. 3d.

March 23.—PORTHOUSTOCK, CORNWALL.—*Charlotte* Life-boat.—The coxswain of the Life-boat was informed that a vessel was firing signals of distress, having stranded on the Manacles rocks. A light wind was then blowing from N.E. and the sea was moderate, but the weather was thick. The crew of the Life-boat were summoned, at about 6.30 A.M. the boat was launched, and on reaching the vessel found she was the barque *G.B.*, of and from Fécamp, bound for the Newfoundland fishery and laden with salt. Having slightly struck the reef known as the Outer Main Voices, she had anchored and was lying in a most dangerous position, close to a mass of sunken rocks. The master refused any assistance from the Life-boat men, stating that all he required was a steam-tug, and ultimately one arrived and, with the help of some fishermen, got a hawser on board, but it parted and the tug, apparently not caring to face the danger of the rocks, did not make another attempt to effect communication with the vessel. Afterwards the steam-tug *Eagle*, of Falmouth, arrived, and the services of two of the Life-boat men having been asked for, to pilot her amongst the rocks, they were put on board; the hawser was attached to the barque, she was towed out of danger, and was taken into Falmouth harbour.—Expense of service, 21l. 7s. 9d.

April 7.—GORLESTON, SUFFOLK.—*Thora Zelma* Life-boat.—The Life-boat was launched at 3.50 P.M., information having been received that a three-masted schooner had stranded on the outer bank. A N.E. by N. wind was blowing; the sea was smooth and the weather fine but very thick, and there was a dense sea fog. The stranded vessel proved to be the *Brazilian*, of and from South Shields, bound for Waterford, with a cargo of coal. The Life-boat remained by her, some of her crew assisting at the pumps, and when the tide flowed at about 3 A.M. she was got out of danger.—Property salvage case.

April 11.—DUNGENESS (LYDD).—*R.A.O.B.* Life-boat.—The Life-boat was

launched at 1.40 A.M., while a moderate gale was blowing from W., accompanied by a rough sea, and proceeded to the assistance of the barque *Capella*, of Bremen, which, while proceeding homewards from the West Indies, with a general cargo, stranded on the Newcombe Bar. At the master's request, the Life-boat stood by the vessel until the tide rose and she got afloat again.—Expense of service, 33l. 18s.

COMMITTEE MEETING, 12th April, 1900.

Voted 189l. 5s. 9d., to pay the expenses of assemblies of crews, watching or launches of the following Life-boats, with the view of assisting those on board vessels in distress:—Ballycotton, Broadstairs, Caister No. 1, Craill, Cullercoats, Dunbar, Eyemouth, Margate No. 1, Montrose No. 2, Newbiggin, North Deal, Queenstown No. 2, Roker, St. Peter's Port, Saltburn, Sheringham, Thorpeness, West Hartlepool and Wexford.

Also 28l. 4s. 9d. to men injured while on duty with the Life-boats at Anstruther, Cadgwith, Montrose No. 1, Point of Ayr and Rhyl.

The Committee awarded a pension and a certificate of service to Mr. ABRAHAM MILLS, Coxswain of the Littlehaven Life-boat, on his retirement, and a pension to Mr. THOMAS WILLIAM ROWNTREE, on his retirement from the office of Coxswain of the Hartlepool No. 1 Life-boat. Also a gratuity to the widow of the late Signalman at the Fethard Life-boat station, and to a man who was for many years one of the crew of the Harwich Life-boats. Also a sum in commutation of pension and a certificate of service to Mr. EDWARD POUNDER, Coxswain of the West Hartlepool Life-boat, on his retirement from office.

Voted the sum of 350l., in addition to the amount already contributed, to the fund for the relief of the dependents of the men lost on the occasion of the Life-boat accident at Aldeburgh on the 7th December last, another member of the crew having unfortunately succumbed to the injuries he then received. A weekly allowance was granted to his family during the time he was

unable to work, and the expenses of medical attendance, funeral, &c., were defrayed by the Institution.

April 17.—STAITHES, YORKSHIRE.—*Jonathan Stott* Life-boat.—The sudden rising of the sea having rendered it dangerous for some of the fishing-cobles to return to the shore, the Life-boat was launched at about 1.15 P.M. and assisted the last two boats which arrived.—Expense of service, 8l. 17s.

April 19.—FENIT, (TRALEE BAY), CO. KERRY.—*John Willmot* Life-boat.—The Life-boat was launched at 1 P.M. and proceeded to the steam-trawler *Salamander*, of Great Yarmouth, which had stranded on a dangerous reef of rocks in Brandon Bay, in a dense fog. The Life-boat was towed by the steamer *Queenborough*, a sister ship of the *Salamander*, and, on reaching the latter, found that seven of her crew had jumped overboard and had been washed ashore at Garry William Point. They were taken into the Life-boat and landed at Fenit. One of the men had been much injured in an unsuccessful endeavour to rescue the mate, who was washed overboard directly after the vessel struck. The steamer became a total wreck.—Expense of service, 12l. 7s. 6d.

April 25.—SCARBOROUGH.—*Queensbury* Life-boat.—The coxswain of the Life-boat having been informed that some fishing-cobles were in danger, the Life-boat was launched at 4.45 A.M., while a moderate gale was blowing from N.E., accompanied by a rough sea. She proceeded in a south-easterly direction and, when about a third of a mile from the east pier, met the coble *Snowdrop* and accompanied her to the harbour. The Life-boat went out again, proceeding in an easterly direction, but when about three quarters of a mile from the shore she was recalled by signal, news having been received that the other cobles had arrived at Robin Hood's Bay.—Expense of service, 13l. 10s.

April 26.—WINTERTON, NORFOLK.—*Margaret* Life-boat.—Signals having been fired by the Wold light-vessel, the Life-boat was launched at 11.30 P.M. A south-westerly wind was then blowing and the sea was moderate. Proceeding

in the direction of the Hasborough Sand, flares were shown by a vessel stranded there, and on reaching her she was found to be the fishing-dandy *Ste. Marie Mère de Dieu*, of and from Grave-lines, bound for Wick. A boy was taken into the Life-boat, which remained by the vessel until she floated, when the boy was put on board again and the Life-boat made for her station, the master of the fishing-boat requiring no further help.—Expense of service, 25*l.* 5*s.*

April 30.—ROBIN HOOD'S BAY, YORKSHIRE.—*Ephraim and Hannah Fox* Life-boat.—The fishing-coble *Star of Bethlehem*, of Scarborough, was seen some distance off the bay and, as the heavy sea then running would render it very dangerous for her to attempt to land, the Life-boat was launched at 6.30 A.M., took the fishing-boat in tow and brought her safely to the shore.—Expense of service, 8*l.* 4*s.* 6*d.*

May 1.—BUCKIE, BANFFSHIRE.—*James Sharpe* Life-boat.—The lugger *Mary*, of Buckie, was taken off the beach, at about midnight on the 30th April, in order to proceed to Cluny Harbour to be fitted out for the west coast herring fishery. A whole gale suddenly sprung up from N.N.W., accompanied by a heavy sea, and the boat failed to enter the harbour and was carried past it. She immediately dropped her anchor, but it dragged for a considerable distance and the boat gradually drifted near the rocks at Janstown, near Buckie. The crew of the Life-boat were summoned, and when it was seen that the lugger would certainly be driven ashore unless she had assistance the boat was launched, taking out an anchor, two chains and a spring rope belonging to the owners of the fishing-boat. The boat, by means of this tackle, was securely moored and rode out the gale, which shortly afterwards moderated, her crew of nine men getting into the Life-boat and reaching the land at 9 A.M.—Property salvage case. Balance of expenses paid by Institution, 5*l.* 16*s.* 3*d.*

May 2.—THURSO AND WICK, CAITHNESS-SHIRE.—*Co-operator No. 3* Life-boat.—While a moderate breeze was blowing from S., accompanied by a rough sea, the coxswain of the Wick Life-boat

received notice, at 6.30 A.M., that a steamer was aground at the back of the North Quay of Wick Harbour and in need of assistance. He at once summoned his crew and manned the Thurso Life-boat, which was lying afloat in the harbour at Wick, having put in there after proceeding to the assistance of a distressed vessel on the previous day. The stranded vessel proved to be the s.s. *Shaw*, of Aberdeen, a line fishing-boat, homeward bound from Stornoway where her crew had left her, and having only the master and engineer on board. They got into the Life-boat and landed at about 8.30.—Expense of service, 7*l.* 10*s.*

May 10.—MONTROSE, FORFARSHIRE.—Reserve Life-boat.—Nine of the large fishing-boats went out to the line fishery grounds, about ninety miles distant from the land, on the morning of the 8th May. On the following evening the wind, which was blowing from E.N.E., increased to a moderate gale, causing a very heavy sea, and, as it was expected that the boats would be compelled to return to the harbour for safety, a good look out was kept for them. About half-an-hour after midnight the coxswain of the Life-boat received a telephone message from the Coastguard station at Usan, stating that flares were seen in the offing and that they had evidently been shown by the boats. He was also informed that one of them had arrived in the harbour, and that her crew reported there was a heavy sea on the bar and that it was advisable that the Life-boat should proceed there to help the other boats. At about 1 A.M. the Life-boat, temporarily placed on this station, was launched and saw the four boats which were the last to come in safely across the bar; they were the *Camelia*, *Magdalene*, *Mon Ami* and *Annie Mearns*. The crew of the *Rose* decided not to incur the risk of crossing the bar and made for Arbroath, where they arrived safely, and the boat *Pilgrim* kept at sea until about 11 A.M., when the weather moderated and she was able to enter the harbour. The Life-boat remained afloat until 9 A.M.—Expense of service, 12*l.* 18*s.*

COMMITTEE MEETING, 10th May, 1900.

Voted 183*l.* 7*s.* 6*d.* to pay for assemblies of crews, watching, or launches of the following Life-boats, with the view of assisting those on board vessels in distress:—Caister No. 1, Dunbar, Gorleston No. 1, Gourdon, Huna, Palling No. 2, Shoreham, Thurso and Wick.

Approved of the grant of 1,000*l.* which, by direction of members authorised at the preceding Meeting of the Committee, had been remitted, as the Institution's contribution to the fund being raised locally for the relief of the dependents of eight men who unfortunately lost their lives on the occasion of the capsizing of the Padstow steam Life-boat while on service on the 11th April. Four widows and fourteen young children were left to be provided for.

Voted the sum of 5*l.* to each of the crew of the Life-boat *Arab*, and to each of the deck hands, or their representatives, of the steam Life-boat. Pecuniary grants were also made to men who were injured on the occasion.

The expenses of medical attendance on the survivors and of the funerals of the four men whose bodies had been recovered were defrayed by the Institution.

Voted the sum of 5*l.* to T. PLUMB, a foreman launcher, who was injured while on service with the Dungeness No. 2 Life-boat.

The Committee awarded a pension and a certificate of service to MR. WILLIAM LECKIE, on his retirement from the office of Coxswain of the Ballantrae Life-boat, and to MR. JAMES HENRY HAYLETT, retiring Coxswain of the Caister No. 1 Life-boat.

Also a gratuity and certificate to MR. WALTER POWER, Coxswain of the Dunmore East Life-boat, the station being abolished.

Also 39*l.* 1*s.* (including expense of medical attendance) to two men injured at an exercise of the Saltburn Life-boat.

Also 4*l.* 8*s.* to two men injured at the exercise of the Newquay (Cornwall) and Palling Life-boats.

Also 23*l.* 10*s.* (including medical attendance) to a man who was injured at the exercise of the Newquay (Carrigan) Life-boat.

Also a gratuity on retirement to the Signalmen at the Walmer and West Hartlepool stations.

May 14.—SOUTHEND-ON-SEA, ESSEX.—*James Stevens* No. 9 Life-boat.—While a moderate gale was blowing from the E., accompanied by a rough sea and rain squalls, the Coxswain of the Life-boat was informed that the light-vessel was firing signal guns for a three-masted schooner aground on the Nore Sand. The water was then low, but fearing that as the tide rose the sea would become heavier, he summoned the crew; the Life-boat was launched at 7 A.M., and on reaching the vessel at 8 o'clock, found she was the *Sidney Smith*, of Portmadoc, bound from London for Falmouth, with cement and ballast, and having on board the master, his sister and a crew of five men. The master having engaged the services of the Life-boat men, they succeeded in getting the vessel off the sand and took her to Gravesend, arriving there at about 1 P.M. Having moored her, the boat returned to her station which was reached at 4.30.—Property salvage case.

May 15.—LOWESTOFT.—*Samuel Pim-soll* Life-boat.—The attention of the Coxswain of the Life-boat was called to a steamer which was showing flares for a pilot, and on looking at her he saw that her course was taking her towards the N.E. Newcome Sand; five minutes later she went aground. A moderate gale was blowing from N.E. by E. and there was a short, choppy sea. The crew of the Life-boat were summoned; at nine P.M. the boat was launched, starting under sail but being picked up by the steam-tug *Lowestoft* which towed her near the vessel. On arriving alongside, it was found she was the s.s. *Skulda*, of Grange-mouth, bound from Windau for Lowestoft, laden with sleepers, and having on board a crew of seventeen persons. The master asked the Life-boat men to remain by him and render assistance. Some of the men helped to throw overboard the deck cargo so as to lighten the ship, an anchor was laid out, a tow rope was taken from the tug to the *Skulda*, and at about 6.30 on the following morning she was got off the sand and was taken into Lowestoft harbour.—Property salvage case.

May 16. — DOVER. — *Lewis Morice* Life-boat. — Signals of distress having been fired by the light-vessel moored off the works in progress at the Admiralty pier, while a strong breeze was blowing from N.E., the Life-boat was launched at 10.15 P.M., and ascertained that the lightship had been run into by a large steamer. The boat remained by the vessel until daylight, when it was found that there was no need to stay longer. — Expense of service, 20*l.* 8*s.*

May 26. — CADGWITH, CORNWALL. — *Minnie Moon* Life-boat. — The full-rigged ship *Wandsbek*, of Hamburg, struck on the Dales rocks at the Lizard Point. Rockets were fired from the signal station, the Life-boat was launched at 4.5 P.M. in response to them, and remained during the night by the vessel, on board of which the captain remained, the crew having left in the ship's boats. The ship was firmly fixed on the rocks which penetrated her, her cargo of wheat being sodden with water became swollen and burst the decks, and she became a total wreck. She had arrived at Falmouth a few days previous from Portland, U.S., awaiting orders, and was on her way to Liverpool to discharge her cargo when the casualty overtook her. — Expense of service, 31*l.* 10*s.*

May 29. — BROADSTAIRS. — *Frances Forbes Barton* Life-boat. — At 4.45 A.M. the Life-boat was launched and proceeded to the brig *Danube*, of Whitby, coal laden from Shields for Dover, which was stranded on the N. Goodwin Sands. A N.N.W. wind was blowing and the sea was moderate. The Life-boat stood by until the vessel floated and was towed by a steam-tug clear of the sands. — Expense of service, 13*l.* 11*s.*

May 29. — SHERINGHAM, NORFOLK. — *William Bennett* Life-boat. — The private Life-boat *Henry Ramey Upcher* was launched to the assistance of seven boats which were returning from fishing off Blakeney, in a moderate to strong gale from N.N.E. and a rough sea. As the Life-boat had to pull for three miles or more against wind and tide, a double crew was taken, and having embarked a further number of seventeen men from the fishing-boats she was overloaded and her coxswain felt some anxiety as to her safety in returning through the

broken water, which extended nearly a mile out from the shore. He therefore signalled for the Institution's Life-boat which put off at about 3 P.M. and stood by the other boat until all danger was past. The fishermen's boats had to be left to drift ashore; five of them were washed up safely and were secured, but the other two were dashed to pieces. — Expense of service, 10*l.* 2*s.*

May 29. — HOYLAKE, CHESHIRE. — *Coard William Squarey* Life-boat. — The Coastguard on duty having observed a vessel aground on the East Hoyle bank, while a S.W. gale was blowing, with a rough sea, informed the Coxswain of the Life-boat, and at 7.22 P.M. the boat was launched. The vessel was found to be the s.s. *Dolphin*, of Manchester, and the Life-boat stood by her until she floated at 4.30 on the following morning. — Expense of service, 28*l.* 19*s.* 6*d.*

June 5. — PALLING, NORFOLK. — *Hearts of Oak* Life-boat. — A message by telephone was received in the morning from the North Hasborough Light-vessel, stating that a vessel was in need of assistance. The weather was foggy, the sea was very heavy, and a moderate gale was blowing from N.N.E. At 7.40 the Life-boat was launched, and when near the Wold Light-ship was taken in tow by a steam-tug towards the vessel which proved to be the steam-trawler *City of Edinburgh*, of Grimsby. She had stranded in the night and shortly before the arrival of the Lifeboat had got off the sands but had lost her rudder. The Life-boat remained by her until a temporary rudder was fixed and the vessel proceeded in a northerly direction. — Expense of service, 17*l.* 6*s.*

June 5. — BROADSTAIRS. — *Frances Forbes Barton* Life-boat. — A dismasted yacht being seen off the North Foreland while a moderate gale was blowing, accompanied by a heavy sea, the Life-boat was launched at 5 P.M. and on reaching the vessel found she was the yacht *Dorothy*, of Southend. She was drifting towards the Longnose rocks. Some of the Life-boat men boarded her, with difficulty a tow-rope was got on board and she was towed clear of the broken water and was taken to Rams-gate. There were two persons on board, and the master stated that a heavy sea

breaking on the mainsail had caused the mast to go over the side of the vessel.—Property salvage case.

June 7.—GORLESTON, SUFFOLK.—*Mark Lane* Life-boat.—The Coxswain of the Life-boat having been informed by a Coastguardsman that a steamer was aground on the Cross Sand, while the wind was blowing from W., accompanied by a moderate sea and thick weather, he at once summoned the crew, and at 10.55 A.M. the Life-boat was launched. On arriving at the south part of the sand, the s.s. *Flamingo*, of Hull, homeward bound from Dunkirk, with a general cargo, was found stranded, and the Life-boat stood by her for three hours, when she got off the sand and proceeded on her way.—Expense of service, 11*l.* 14*s.* 6*d.*

COMMITTEE MEETING, 14th June, 1900.

Voted 167*l.* 9*s.* 6*d.* to pay for launches, watching or assemblies by the crews of the following Life-boats with the view of assisting those on board vessels in distress :—Broadstairs, Caister No. 1, Hastings, Hunstanton, Longhope, Margate Nos. 1 and 2, North Deal, Polpear, Port Eynon, Swansea, Wick, Winterton Nos. 1 and 2.

The Ramsgate Life-boat was also taken out for service, but her assistance was not ultimately needed.

Voted 100*l.* to Mr. J. G. Nevin, who was very seriously injured while on duty at the Torquay Life-boat station.

Voted also 3*l.* to two men who were injured while on service in the Winterton No. 2 Life-boat on the 10th May.

Also a gratuity to a man who was for many years a member of the Life-boat crew at Hayle.

June 16.—RHOSCOLYN, ANGLESEY.—*Ramon Cabrera* Life-boat.—A very thick fog prevailed here on the night of the 15th June, and at about 5.30 on the following morning the coxswain of the Life-boat, who had been watching during the night, heard voices close to the signal and look-out station. He, as soon as possible, fired signals to summon the crew, and putting off with others in small boats found the s.s. *Avon*, bound for Liverpool with fire-clay, stranded on the rocks under the flag-staff, but the

captain declined any assistance. Shortly after seven o'clock the sea, which had been up to that time smooth, became lumpy and dangerous for the small boats, and it was therefore decided to return to the shore and take out the Life-boat to stand by the steamer in case she should get free of the rocks with the rising tide and her crew be in danger, it having been stated that the ship was leaking. Just as the Life-boat arrived the steamer floated, hoisted her two boats which had been lowered, and proceeded on her journey. The Life-boat followed her until she was out of the bay.—Expense of service, 9*l.* 7*s.*

June 19.—GORLESTON, SUFFOLK.—*Mark Lane* Life-boat.—At 2.43 P.M. the Coastguard reported to the Coxswain of the Life-boat that a vessel was aground on the Cross Sand, and in seven minutes the Life-boat was launched. A southeasterly wind was blowing and there was a moderate sea. The stranded vessel was the schooner *Helene*, of Groningen, laden with cement, from Rochester for Kirkcaldy, and, with the help of the Life-boat men and a steam-tug, she was got off the sand at 11.35, the Life-boat regaining her station at 1.45 on the following morning.—Property salvage case.

June 21.—HUNA, CAITHNESS-SHIRE.—*Caroline and Thomas* Life-boat.—On receipt of a telegram from Brough, the Life-boat was launched at 6 P.M., proceeded to the Pentland Skerries and found the fishing lugger *Magdalen Hughes*, of Kirkcaldy, stranded on the S.W. point of Little Skerry. Her crew had landed, and the Life-boat men assisted them to save their nets and other materials, it being probable that the lugger would become a total wreck. The weather was thick at the time of stranding, a light E. wind was blowing and the sea was smooth.—Expense of service, 23*l.* 16*s.*

June 25.—REDCAR, YORKSHIRE.—*Brothers* Life-boat.—At about 10 A.M. a rowing boat, which had gone out early in the morning to gather mussels in the Tees, attempted to make for Redcar. Her crew of a man and two boys were in danger, as the wind had increased and the sea had become rough, and the Life-boat therefore proceeded to their

assistance and brought them safely ashore.—Expense of service, 9*l.* 13*s.* 6*d.*

June 25.—**RUNSWICK, YORKSHIRE.**—*Cape of Good Hope* Life-boat.—A fishing coble having been disabled by a sudden squall in the morning, when about three-quarters of a mile from the shore, a pilot coble which was near at hand proceeded to her and rendered assistance. A moderate gale was blowing at the time, and as there was a heavy sea, the Life-boat put off at 11.30 and stood by both boats until they safely reached the land.—Expense of service, 8*l.* 19*s.*

June 28.—**WALTON-ON-THE-NAZE.**—*Honourable Artillery Company* Life-boat.—In a light wind, a moderate sea and hazy weather, a telephone message was received in the morning from the Gunfleet Lighthouse, reporting a barque ashore. The crew of the Life-boat were summoned and the boat was taken on her transporting carriage along the beach and launched at the East Terrace breakwater at 7.15. She proceeded at first under oars and sail and afterwards was picked up by a steam-tug and towed near the stranded vessel which was the *Argo*, of Tvedestrand, bound from Husum for London, with firewood. She was reached at 8.45, and on boarding her the Coxswain of the Life-boat ascertained that she was leaking badly, and he agreed with the master that the Life-boat men should assist at the pumps and help to throw the deck cargo overboard, so as to lighten the ship. These operations were continued until high water, but she did not get off the sand. The wind then springing up from the E. caused the sea to increase, and the Life-boat men consented to remain until the tide again made, when, with the help of two steam-tugs, the barque was got clear of the sand; only just in time, for as she left it the tide was commencing to ebb. She was assisted into Harwich, her rudder being disabled, and was left at anchor there, the Life-boat regaining her station shortly after noon on the following day. The barque had a crew of thirteen men.—Property salvage case.

COMMITTEE MEETING, 12th July, 1900.

Voted 77*l.* 9*s.* to pay the expenses of watching and of the following Life-boats

in proceeding out with the view of assisting distressed vessels:—Harwich (steam Life-boat), Kilmore, Kingstown No. 1, Mullion, Plymouth, Scarborough, Tynemouth and Walton-on-the-Naze.

The Committee granted a pension and a certificate of service to Mr. WILLIAM HENRY BROWN on his retirement from the office of Coxswain of the Torquay Life-boat.

Also a pecuniary grant to the late caretaker at Southend (Cantyre) Life-boat Station.

Voted 15*l.* (including medical expenses) to two men injured at exercise of the Cloughey and Llandudno Life-boats.

July 20.—**COURTMACSHERRY, Co. CORK.**—*Farrant* Life-boat.—In the evening a large steamer was reported in distress in Sevenheads Bay. The weather at the time was foggy, there was no wind and the sea was smooth. At 6 o'clock, the Life-boat proceeded to the assistance of the vessel and found her to be the *Texan*, of and from Liverpool, bound for St. Thomas, with a general cargo, and having about two hundred persons on board. She had a large hole amidships, having been in collision with another steamer in the fog, and would have been in a critical condition if the sea had risen. The Life-boat remained by her until two steam-tugs arrived from Queenstown and took her in tow.—Expense of service, 9*l.* 18*s.*

July 21.—**SCARBOROUGH.**—*Queensbury* Life-boat.—Two boatmen who were looking out from the Castle Yard in the morning observed a vessel stranded about three miles N. The weather was thick, no wind was blowing, and the sea was moderately rough. The Life-boat was launched at 4.30, proceeded to the steam trawler *Industria*, of Hull, which was lying in the bay awaiting the tide, and was towed by her to the stranded vessel, which proved to be the brigantine *Kathleen*, of South Shields, bound from Newhaven for the Tyne in ballast. She had run aground in a dense fog which had prevailed during the night. Considerable difficulty was experienced by the Life-boat in getting

near her, owing to the heavy sea and the dangerous rocks on which the vessel was striking heavily, but ultimately the boat succeeded in getting alongside and rescued the crew of six men and a retriever dog. The vessel was half full of water, had lost her rudder, and was otherwise much damaged.—Expense of service, 18*l.* 4*s.* 6*d.*

July 21.—DOUGLAS, ISLE OF MAN.—*Civil Service No. 6* Life-boat.—At about 4 P.M. the steamer *Lily*, of Liverpool, which had left that port in the morning, with six hundred and twenty-eight passengers for Douglas, ran aground on the rocks at Onchan Harbour, North Bay, Douglas, in a dense fog. Signals were fired from the Rocket Station, and the Life-boat put off in response, the launch occupying only five minutes, and stood by the vessel. Fortunately the weather was calm and the sea smooth, so that those on board, many of whom were women and children, were in no immediate danger. Steam ferries and a number of harbour boats and pleasure boats proceeded to the stranded vessel, the rocket brigade effected communication with her, and all rendered valuable help in getting the people ashore, the boats also landing some of the passengers' luggage. Several residents and visitors also arrived from the Howstrake district and assisted the rescued people up the cliff side, and in about an hour after the time of striking the rocks all of them were safe on shore. On the following morning the vessel slid off the rocks at high water and proceeded under her own steam to the Victoria Pier, where she was berthed, a large concourse of people watching the operation from the cliffs.—Expense of service, 6*l.* 13*s.*

July 29.—PORT ERROLL, ABERDEENSHIRE.—*Frances Camilla Howard* Life-boat.—At about 7 o'clock in the morning a dense fog, which had prevailed about eight hours, lifted and disclosed a vessel close in shore at Whinnyfold, south of Cruden Scars, and apparently on the rocks. A crew for the Life-boat having been obtained, the boat was launched, proceeded to the vessel and found she was the barque *Lady Penrhyn*, of Christiania, from Hamburg, in ballast, bound, it was understood, for St. John's. She was not on the rocks, as had been

supposed, but was lying about a hundred yards from them and was unable to get away from her dangerous position without the aid of a steam-tug. At the master's request, the Life-boat returned to Port Erroll, landed one of her crew to telegraph to Aberdeen for a tug, and again proceeded to the vessel, remaining by her until no further help was needed.—Expense of service, 8*l.*

COMMITTEE MEETING, 2nd August, 1900.

Voted 2*l.* 6*s.* 6*d.* to the crew, etc., of the Totland Bay Life-boat for assembling in readiness to proceed, should it have been necessary, to the assistance of a vessel in distress.

Also 5*l.* to a man who was injured while on service with the Aldeburgh Life-boat on the 7th December last.

Also 63*l.* 12*s.*, including medical expenses, to a man who was injured while on service in the Ardrossan Life-boat, on the 10th November last, and had been thereby incapacitated for work for some months.

Aug. 3.—EASTBOURNE.—*James Stevens No. 6* Life-boat.—While a gale was blowing from S., accompanied by a very heavy sea and rain, the ketch *Caroline*, of London, bound from Goole for Portland, with a cargo of coal, parted her cable and drifted towards the shore, ultimately stranding about two miles eastward of the Life-boat house, where she became a total wreck. The crew of the Life-boat were summoned and at 9.30 A.M. the boat was launched, rowed to the weather side of the vessel, anchored and veered down to her. Her crew of three men got into the Life-boat and were taken safely ashore at about 11.15. The master, however, refused to leave the vessel, but the wind increased and the schooner drifted on to the main, and at 11.30 the Coastguards fired a line over the ship by means of the rocket apparatus, and the captain was hauled ashore.—Expense of service, 14*l.* 3*s.*

Aug. 3.—RAMSEY, ISLE OF MAN.—*Mary Isabella* Life-boat.—At about 12.15 P.M. the fishing smack *Queen*, of

Douglas, was observed making for the harbour and, in attempting to enter, she struck on the bar and stranded opposite the Life-boat House. As a moderate gale was blowing from N.E., and there was a heavy sea, the Life-boat put off to her assistance and safely landed her crew, consisting of three men, at 1.15. Two hours later the smack, which had been got afloat, was taken into the harbour.—Expense of service, 12*l.* 7*s.* 6*d.*

Aug. 3.—WEST HARTLEPOOL.—*Forester's Pride* Life-boat.—In the afternoon the brigantine *William Crow*, of Great Yarmouth, was seen to be drifting ashore. A whole gale was blowing from E.N.E., the weather was thick and there was a heavy sea, and as it did not seem probable that she would get out of danger the crew of the Life-boat were summoned, and at 5.30 the boat was launched. With considerable difficulty the vessel was reached and her crew of four men were rescued and landed at 7 o'clock.—Expense of service, 14*l.* 3*s.* 6*d.*

Aug. 3.—FISHGUARD, PEMBROKE-SHIRE.—*Appin* Life-boat.—While a strong gale was blowing from N.N.W., accompanied by a rough sea and squally weather, signals of distress were shown by the schooner *Albion*, of and from Runcorn, for the Yealm river, Devonshire, with coal, which was riding heavily at anchor in the bay. The Life-boat was launched at 6.30 P.M., reached the vessel in six minutes, and rescued her crew, consisting of the master and three men. While the boat was taking these men off the vessel, another schooner, which was at anchor close by, and also riding heavily, showed signals for assistance. The Life-boat therefore proceeded to her and took off her crew of the master and four men. This vessel was the *Esther*, of and for Plymouth, from Runcorn, with a cargo of coal. The two schooners rode out the gale, which shortly afterwards abated; the *Esther* however parted one of her cables.—Expense of service, 12*l.*

Aug. 3.—MARGATE.—*Civil Service No. 1* Life-boat.—Signals were shown by a vessel in Margate Roads, while a whole gale was blowing from N.W., accompanied by a very heavy sea and

thick weather, with rain. The Life-boat was launched at 11.40 P.M. and found the vessel was the barge *Intrepid*, of Ipswich, bound from London for Dover, laden with maize, and having on board the master, the mate, and the master's wife. The vessel was riding at anchor, she was very low in the water, and it was feared that she would founder. Three times the Life-boat got a rope attached to her, but on each occasion it parted. At the last attempt, owing to the barge driving on the main, the Life-boat had not sufficient time to hoist her sails before she touched the rocks; her anchor was at once let go, and she rode with her head to sea, but finding it impossible to get off, and those on board the barge continuing to signal for help, it was decided to cut the cable, losing about two fathoms of it and the anchor, the latter being subsequently recovered, and make another attempt to reach the vessel. A rope was got on board, and having been made fast, the three persons were taken into the boat. It was then daylight and the Life-boat remained by the barge for about two hours, the captain and five men were put on board her, the anchor was slipped and she was taken to Ramsgate, the master's wife and the mate being taken ashore in the Life-boat.—Property salvage case.

Aug. 4.—BROADSTAIRS.—*Francis Forbes Barton* Life-boat.—Messages by telephone were received in the morning, intimating that the services of the Life-boat were required. A whole gale was then blowing from N.W., there was a heavy sea, and rain was falling at intervals. The Life-boat was launched at 6 o'clock, and proceeding to Margate Roads found the ketch *Thomas and Edwin*, of Plymouth, laden with cement from London for Dartmouth, and having a crew of three men. She had lost her anchor and chain, and her rigging, etc., was in a damaged condition. Four of the Life-boat men boarded her and with their help she was taken to Ramsgate and was safely berthed in the harbour at 9 A.M. The Life-boat then went in the direction of two other vessels which were showing signals of distress, but two steam-tugs arrived, and each of them took one of the vessels

in tow to Ramsgate.—Property salvage case.

Aug. 4.—WELLS, NORFOLK.—*Baltic* Life-boat.—The ketch *Hopewell*, of Lynn, bound for Wells from Hull, with corn and cake, arrived in Holkham Bay on the afternoon of the 3rd August, just after high water, and was lying there awaiting the next tide, when she would proceed to the quay. A heavy gale, however, sprung up at about 10 o'clock at night, and the vessel dragged her two anchors, drove on the East bar about 4 A.M., and at once sunk, the master and crew of two men taking to the rigging. The weather was so thick and the rain so heavy that unfortunately the men were not observed from the shore until about 8 o'clock. The crew of the Life-boat were summoned, the boat was launched, and on reaching the Scalp Beacon was taken in tow by the steam-tug *Marie*, which took her to windward of the wreck; the boat then sailed down to the vessel, and with some difficulty succeeded in rescuing the men, who were greatly exhausted, from their perilous position. One of the crew of the Life-boat had a narrow escape while assisting to get them from the rigging. He was washed out of the boat on the windward side and came up on the leeward side, when he was at once grasped by his companions and pulled on board.—Expense of service, 13*l.* 16*s.* 3*d.*

In connection with this service a gratifying letter, of which the following is a copy, was received by the Honorary Secretary of the Wells Branch of the Institution:—

“Wells-next-the-Sea,

“11th August, 1900.

“I, R. W. Green, late of the ketch *Hopewell*, stranded off Wells on the 4th inst., on behalf of myself and crew, who were rescued by the Life-boat *Baltic*, feeling desirous of conveying our heartfelt thanks to the National Life-boat Institution, and more particularly the Wells Branch, beg that you, Sir, will be the medium of conveying the same.

“Had it not been for the promptness in launching and the skilful handling of the boat by Coxswain Crawford and crew, I feel assured the result must have been different.

“Again I thank all concerned in the rescue.

“I am, Sir,

“Yours faithfully,

(Signed) “R. W. GREEN.

“H. E. LOYNES, Esq.,

“Bank House,

“Wells.”

Aug. 6.—HOLYHEAD.—*Joseph Whitworth* Life-boat.—While a strong gale was blowing from N.W., accompanied by a heavy sea and rain, the Coxswain of the Life-boat observed a barque dragging her anchors and driving towards the Nimrod rocks. He summoned the crew of the Life-boat, and at 7.10 P.M. the boat was launched. On reaching the vessel, which was the *Islamount*, of Dundee, bound from Limerick for Liverpool, in ballast, it was found that her anchors had caught on the rocky bottom, but it was feared this was merely a temporary holding and that she would soon be again adrift; therefore the master, his wife, the crew of fourteen men, and a passenger got into the Life-boat and at 8.30 were safely on land. At midnight the Life-boat took back the master, at his request, some of the Life-boatmen remained on board with him during the night, and at daylight the Boat took the crew off to the barque, some of the Life-boatmen afterwards helping to get her to a safer anchorage.—Expense of service, 15*l.* 10*s.*

Aug. 15.—CRESSWELL, NORTHUMBERLAND.—*Ellen and Eliza* Life-boat.—A message by telephone was received by the Coxswain of the Life-boat in the morning, stating that a vessel was ashore S. of the Coastguard house. A moderate breeze was then blowing from S.E., the sea was moderate and the weather very foggy. At 3 P.M. the wind increased and, as it was known that the crew were still on board the vessel, it was considered desirable that the Life-boat should be launched and proceed to their assistance. This was done, and the vessel was found to be the French fishing lugger *Arago*. She had stranded on the Headigy Rocks, had about nine feet of water in her, and would probably be a total wreck. Ten of her crew desired to leave her and were landed by the Life-boat, but the other eleven men decided to

remain on board the lugger—Expense of service, 9*l.* 10*s.*

Aug. 26.—PALLING, NORFOLK.—Reserve Life-boat.—The Coastguard on duty having observed a small boat about a mile N. of the station, with a signal of distress flying, informed the Coxswain of the Life-boat. He at once summoned the crew of the Life-boat placed here while a new boat was being built for the station, and at 7 A.M. she was launched. A moderate to fresh breeze was then blowing from N.N.E. and there was a heavy sea. The distressed boat was found to contain the crew of the fishing lugger *Masterpiece*, of Great Yarmouth, which had stranded on the Happisburgh Sands on the previous night and at once commenced to break up. The nine men were taken into the Life-boat and were landed at Horsey, four miles S. of Palling, the direction of the wind and tide preventing the Boat from being beached at her station.—Expense of service, 24*l.*

Aug. 27.—FOLKESTONE.—*J. McConnel Hussey* Life-boat.—The fishing boat *Jessie*, of Folkestone, left the port in the afternoon of Sunday, 26th August, and after a rough night at sea was observed on the following morning brought up off Seabrook. At 11.20 the Life-boat was launched, a strong E.N.E. gale blowing at the time accompanied by a heavy sea, and found the *Jessie* riding heavily and shipping large quantities of water; she had lost all her sails and her rudder was damaged. The crew of three men, who were exhausted by exposure and want of food, were taken into the Life-boat, and three of the Life-boatmen took their places in the fishing boat which was then brought safely into the harbour.—Expense of service, 11*l.* 8*s.*

Sept. 2.—SUNDERLAND, SOUTH PIER.—*Junius* Life-boat.—In the morning, three young men put off in a small boat from Sunderland, for a pleasure trip. When they started, the wind was blowing from the N.W. and the sea was choppy, but afterwards the wind increased to a moderate gale from N.E. and the sea became so heavy that the little boat was unable to face it and return to the harbour. The Coxswain of the Life-boat, seeing that the boat was being driven

in the direction of the rocks where she would probably be dashed to pieces, summoned the crew, and at 11.15 the Life-boat was launched and rescued the three men, their boat becoming a wreck fifteen minutes after they had been taken out of her.—Expense of service, 9*l.*

COMMITTEE MEETING, 13th Sept., 1900.

Voted 245*l.* 3*s.* to pay for assemblies of Life-boatmen, watching or launches to the assistance of distressed vessels at Aberdovey, Blyth, Broadstairs, Caister, Cresswell, Criccieth, Dunbar, Eye-mouth, Grimsby, Hartlepool, Margate, Newquay (Cardiganshire), North Deal, Point of Ayr, Port St. Mary, Uppang, Wells and Whitby.

The Ramsgate Life-boat was taken out on two occasions, but her services were not ultimately needed.

Voted 21*l.* 16*s.* 6*d.*, grant and medical expenses, to men injured while on Life-boat service at Bull Bay, Hastings, Walton-on-the-Naze and Winterton.

Sept. 16.—NEWBIGGIN, NORTHUMBERLAND.—*Robert and Susan* Life-boat.—The s.s. *Klondyke*, of Laurvig, in ballast from Hartlepool for Blyth, stranded in Cambois Bay while a moderate breeze was blowing from S.S.W., with a moderate sea, on the night of the 15th September. The weather was so thick that she could not be seen and, as the condition of the sea outside Newbiggin Bay was uncertain and there are dangerous rocks in the locality, it was considered expedient to launch the Life-boat. At 1.30 A.M. the boat put off and stood by the steamer until the tide rose and she got afloat again.—Expense of service, 19*l.* 19*s.*

Oct. 4.—RAMSEY, ISLE OF MAN.—*Mary Isabella* Life-boat.—Flares having been shown by a vessel at anchor in the bay while a moderate gale was blowing from S.E., accompanied by a heavy sea and thick weather, the Life-boat was launched at 5.50 A.M., and found the barque *Topdal*, of Mandal, bound from Apalachicola for Whitehaven, with a cargo of pitchpine, dragging her anchors and in danger of being driven ashore. Her crew of eight men were rescued

by the Life-boat and safely landed at 8.30. They stated that the vessel had driven a mile shoreward during the night.—Expense of service, 22l. 10s. 6d.

Oct. 4.—ALDEBURGH, SUFFOLK.—Reserve Life-boat.—At 12.41 P.M. a telephone message was received from the Shipwash Light Vessel, stating that a large barque was aground on the sands. A strong gale was blowing from the south at the time, accompanied by a very heavy sea and heavy rain squalls. The Life-boat was manned and launched, and having been hauled, by means of the haul-off warp, through the heavy breakers on the inner shoal, sail was made. Afterwards the s.s. *Minerva*, of Hamburg, was hailed, and the Master, Captain H. von Spreckelsen, thereupon stopped the steamer, and very kindly took the boat in tow, until she was in a position to reach the stranded vessel. She was lying near the middle buoy, with signals of distress flying, and the seas were breaking over her fore and aft. The Life-boat proceeded towards her, through the heavy breakers, and, having anchored, veered down to her by means of the cable of which about 80 fathoms were paid out. Two gallant attempts to get alongside were made by the Life-boatmen, but the vessel was lying in a bad position and afforded no shelter whatever for the boat. At first, the vessel was lying with her stern towards the sea but afterwards she turned completely round, with her head towards the breakers. These attempts proved futile, but their third endeavour was successful and the vessel's crew were found to have life-belts on, ready to jump into the Life-boat. Watching his opportunities, the Coxswain successfully got all the men, eleven in number, on board, but, in spite of all precautions, the mate had a somewhat narrow escape. He fell between the ship and the boat, but was promptly grasped by some of the Life-boatmen, and was dragged into the boat, fortunately with no more serious injury than a bruised hand and thigh. The vessel, which was the barque *Antares*, from Karlskrona, for London, with deals, was, by this time, full of water, and apparently beginning to break up. The Life-boat at once made sail for home, and arrived at 7.30

P.M., with the rescued men, all of whom were greatly exhausted, the greater number of them having to be led up the beach to the nearest hotel, where their wants were attended to.

The following paragraph appeared in the *East Anglian Times* of the 6th October:—

“The master of the German barque *Antares*, which was wrecked on the Shipwash Sand on Thursday, passed through Ipswich on Friday morning, on his way to Harwich. He spoke with grateful admiration of the manner in which he and the crew of ten men were rescued by the Aldeburgh Life-boat, and dictated and signed the following letter:—‘Sir, I wish, through your columns, to record our heartfelt thanks to the Aldeburgh Life-boat for the splendid service they rendered to us on Thursday afternoon. There was a terrific sea running over the Shipwash Sand, on which we stranded, and Coxswain Cable had to sail right through the breakers to get alongside our ship. The waves were breaking right over ship, fore and aft, and it was a difficult and dangerous task to get us off. The coxswain and crew stuck to their work, however, and saved our lives, for which I wish now to express the deep gratitude and thankfulness that we now feel.’”

(Signed) A. WÄHDEL.

An extra reward was granted to the coxswain and crew of the Life-boat for their service on this occasion, and a letter of thanks was sent to the captain of the s.s. *Minerva* for the assistance so kindly rendered by him.—Expense of service, 50l. 10s. 6d.

In recognition of the gallantry of Mr. JAMES CABLE, coxswain of the Aldeburgh Life-boat, on this occasion, and on the occasion of the service to the *Hylton* on the 15th February last, the Institution's silver third service clasp was awarded to him, he already possessing the silver medal and second service clasp, presented to him for gallantry on previous occasions. Appointed to the office of coxswain in January, 1888, he has had charge of the Life-boat on more than twenty occasions of service, and has assisted in the rescue of 269 lives.

Oct. 4.—CAMPBELTOWN, ARGYLLSHIRE.

—*James Stevens No. 2 Life-boat.*—The brigantine *Anna Sarah*, of Ipswich, while on her way from Ardrossan to a French port, with a cargo of coal, was overtaken by a gale from the S.S.E., when off the Maidens, on the coast of Ireland, and her sails were carried away. She tried to make for Lamlash, Isle of Arran, but failed to do so, and eventually anchored in Saddell Bay on the 4th October. Fearing the gale and sea would increase, and that the vessel would, in that case, drive ashore, the master hoisted signals of distress. A telegram was at once despatched from Saddell to Campbeltown summoning the Life-boat, and at 1.30 p.m. the Life-boat was launched, and, proceeding under sail through a very wild and confused sea in which the boat behaved splendidly, reached the vessel and rescued the crew of six men. Had the direction of the wind changed, nothing could have saved the vessel; but fortunately the gale abated, her anchors held and on the following day she was towed into the harbour by a steam-tug.—Expense of service, 18*l.* 5*s.*

Oct. 4.—CLOVELLY, NORTH DEVON.—*Elinor Roget Life-boat.*—While a moderate to strong gale was blowing, accompanied by a heavy sea, a vessel was seen by the Coastguard at the Watch Tower Station and, although she had no signal of distress flying, she appeared to be in difficulties and was therefore kept under observation. The crew of the Life-boat were summoned; the boat was launched at 4.20 p.m., and at 5.30 reached the vessel, which had anchored off Westward Ho. She was the brigantine *Charles P. Knight*, of Newport, laden with coal, and had a crew of seven men. The master asked for assistance, but the coxswain of the Life-boat was unable to allow any of his men to board the vessel as she was in such a dangerous position close to the S.W. tail of the Bar, on a lee shore, darkness was coming on, and there was no prospect of the vessel getting out of danger unless the direction of the wind changed. All that could be done was to save the lives of her crew, who got into the Life-boat, the vessel afterwards stranding at Westward Ho. The Life-boat took six hours to beat back to her station and

during the whole of the time the weather was very bad and cold, with rain, hail-storms and lightning. At 11.45, however, she arrived, and her crew and those whom they had rescued safely landed.—Expense of service, 42*l.* 19*s.*

Oct. 4.—PORT ST. MARY, ISLE OF MAN.—*James Stevens No. 1 Life-boat.*—A severe storm was experienced here, the wind blowing from the S.E. with almost hurricane force, with a very heavy sea and heavy rain. The storm continued throughout the day, and in the evening the wind decreased to a strong breeze, but there was still a heavy sea and rolling surf. At 8.30 the s.s. *Footah*, of Barrow, burnt flash lights and blew her whistle. She was about half-a-mile outside the breakwater and, as she appeared to be in danger of stranding, the Life-boat was launched at 8.40 and proceeded to her assistance. It was ascertained that her pumps were choked and, as she was in a very perilous position, the Assistant-Coxswain of the Life-boat boarded the steamer and piloted her into the harbour. She was bound from Barrow-in-Furness for Ardrossan with a cargo of iron ore.—Expense of service, 26*l.* 14*s.*

Oct. 5.—RAMSGATE.—*Bradford Life-boat.*—The schooner *Alnwick*, of Beaumaris, bound from London for Workington, with cement, ran for the harbour from the Downs for shelter while a strong W.S.W. wind was blowing, in the evening, but missed the entrance and was carried by the strong tide to the back of the East pier, where she stranded, bumping heavily in the rough sea. As she was in much danger, the steam-tug *Yare* and Life-boat proceeded to her assistance at 7 o'clock, and the small surf-boat from the East pier also put off to the rescue. The Life-boat anchored near the vessel, veered down to her and put some men on board to assist her crew, a line was taken to the steam-tug which got a hawser on board and towed the schooner into the harbour at 9.15. She was leaking badly.—Property salvage case.

Oct. 6.—MARYPORT, CUMBERLAND.—*Civil Service No. 5 Life-boat.*—In the evening the coxswain of the Life-boat received a telegram from Whitehaven warning him to watch

for a barque coming up the Solway Firth. A strong gale was blowing from S.W. at the time and there was a very heavy sea. He at once went on the "look-out," but the thick weather, wind and rain rendered it impossible for him to see anything. At 9 o'clock the weather cleared, the wind abated, and the Harbour Master observing signals of distress, apparently a burning tar barrel, at once summoned the crew of the Life-boat. At 9.30 the boat was launched and on nearing the vessel, which was the barque *Topdal*, of Mandal, timber laden, from Apalachicola for Whitehaven, stranded on the Robin Rigg where she became a total wreck, a quantity of timber was fallen in with rendering it dangerous to approach her. Meanwhile the s.s. *Kittiwake*, of Glasgow, was proceeding from Silloth for Liverpool, and when about half a mile W.S.W. of the Solway Light-vessel cries for help were heard but nothing could be seen. The master, however, headed the steamer in the direction from which the sounds came and ultimately sighted the wrecked vessel, her mizen lower mast alone standing and a portion of the poop deck awash, to which the crew were clinging. The steamer's starboard Life-boat was immediately launched and, manned by the mate and four able-seamen, succeeded, with considerable difficulty and danger, in rescuing the eight shipwrecked men, transferring them to the Maryport Life-boat which came up just as the men had been taken off the wreck.—Expense of service, 28*l.* 8*s.* 9*d.*

Oct. 9.—WALMER AND KINGSDOWNE.—*Civil Service No. 4* and *Charles Hargrave* Life-boats.—On the morning of the 9th October the South Sand Head Light Vessel fired signals indicating that a vessel was in distress, and the Coastguard on duty at Walmer at once reported the fact to the Coxswain of the Life-boat. He summoned his crew, and the boat was promptly launched. The signals were also seen and heard at Kingsdowne, and, the Coastguard there having called up the Coxswain, and the crew having assembled, the Life-boat was also launched. Both boats were on their way to the Goodwin Sands at 1.45, and on arriving there found

the s.s. *Carlotta*, of Spezzia, a large vessel of about 1,800 tons, bound from Taganrog for Antwerp, stranded. She had a cargo of barley and rape seed and a crew of twenty-five persons on board. The Life-boatmen, assisted by the crews of several boats which came off from the shore, jettisoned some of the cargo, with the object of lightening the steamer, and the services of steam-tugs were secured to try to tow the vessel; anchors were also laid out, but although the efforts were continued for a long time, they were unsuccessful. While the men were still at work the vessel suddenly parted amidships and those on board signalled for the Life-boats to come alongside to take them off. Fifty-eight persons were in the vessel, this number including the men from the boats, their boats having been compelled to return to the shore in consequence of the state of the weather. As soon as possible the Life-boats approached the ship, rescued all of those on board, and brought them safely to land, the Walmer Life-boat reaching the shore at about 11 P.M., and the Kingsdowne boat at 9.15. Of the lives saved, 35 were rescued by the Walmer Life-boat, and 23 by the Kingsdowne Life-boat.—Expense of services, 12*l.* 17*s.*

COMMITTEE MEETING, 11th Oct., 1900.

Voted 142*l.* 3*s.* to pay for launches, assemblies of crews or watching at the following Life-boat stations, with the view of assisting distressed vessels:—Aldeburgh, Balcarry, Cemlyn, Gorleston No. 1, Holyhead (steam Life-boat), Ilfracombe, Newhaven, Plymouth, Salcombe, Scarborough and Selsey.

Voted 13*l.* 5*s.* (including medical expenses) to men injured while assisting with the Ilfracombe and Newbiggin Life-boats.

Also 100*l.* to a man who was very seriously injured while on duty with the Douglas, Isle of Man, Life-boat on the 11th August.

Also a gratuity to Mr. WILLIAM SOPER, on retirement from the post of Coxswain of the Teignmouth Life-boat.

Oct. 13.—CAISTER, NORFOLK.—*Beauchamp* Life-boat.—A vessel, which proved

to be the trawler *Corsair*, of Calais, being seen stranded on the Caister shoal, the Life-boat was launched at 7.45 P.M., and proceeded to the spot. In rounding the bow of the vessel, the boat struck the ground several times and heavy seas broke over her but, having anchored, she veered down to the vessel and stood by her until she floated off and proceeded on her journey.—Expense of service, 30*l*.

Oct. 25.—WINCHELSEA, SUSSEX.—*John William Dudley* Life-boat.—The Coastguard watchman reported to the Coxswain that rockets were being sent up eastward of the Life-boat house, and as the Coxswain left his house he saw another rocket discharged. He at once summoned the crew, and at 4.30 A.M. the Life-boat was launched and proceeded to the vessel which had fired the signals, having stranded three-quarters of a mile W. of Rye harbour. She was the *Helicon*, of Hamburg, a large full-rigged ship, bound from Hamburg for Port Talbot, in ballast. At the master's request, the Life-boatmen laid out an anchor and cable by means of which the vessel was got off when the tide flowed.—Property salvage case.

Oct. 26.—SUNDERLAND, NORTH DOCK.—*George Woolfindin* Life-boat.—While a strong N.N.E. gale was blowing, accompanied by a very rough sea and torrents of sleet and rain, on the 26th October, the ketch *Emma Walker*, of Sunderland, laden with coal for Wick, attempted to enter the harbour but got too far southwards, became unmanageable and stranded between the old south pier and the new south breakwater. Communication was effected by means of the rocket apparatus, but the crew of two men and a boy were unable to make use of it and called for the Life-boat. The Life-boat was launched at 11.45 P.M., Commander THOMAS HOLMES, R.N., Inspector of Life-boats in the Eastern District, who was on a visit of inspection at the station, going out in the Boat. In consequence of the darkness of the night and no lights being shown by the vessel, the Life-boat had great difficulty in finding her. After rowing about for nearly two hours, the Life-boat crew succeeded in rescuing the men, but were too much exhausted to return ashore

against the heavy seas. The Boat therefore anchored, and rode until about 3.30 A.M., when there was sufficient depth of water for a tug to approach her and take her in tow. She returned home at about 3.45. Only the good seamanship of the Coxswain and his crew saved the Life-boat from being totally wrecked, as the current was very strong. Indeed, so great was the danger that a body of the life-brigade stood on the breakwater with life-lines, expecting every minute to see the Boat dashed to pieces against the masonry. In recognition of their good service on the occasion of this, the first service of this Life-boat, which had only recently been placed at the station, an extra reward was granted to the crew, and the Committee of Management expressed their thanks to Commander HOLMES for his services in going out in the Boat.—Expense of service, 34*l*. 15*s*.

Oct. 27.—PALLING.—Reserve Life-boat.—While a strong gale was blowing from W.N.W., accompanied by a heavy sea and heavy rain at intervals, the Coxswain of the Life-boat and Officer of Coastguard on the look-out observed a light from a vessel stranded on the main at Eccles. The crew of the Life-boat were summoned and horses were sent for, and meanwhile two men were sent forward with life-lines. With as little delay as possible, the boat was taken on her transporting carriage along the coast to the scene of the casualty. She was launched and with the aid of the rocket apparatus line succeeded in reaching the vessel which was the ketch *Oban*, of Goole, bound from London for Boston, with guano. One of the crew jumped into the Life-boat, but before the other two men could do so the heavy seas carried her away from the vessel. With the help of the rocket apparatus line two ropes were got on board the vessel, and the two men, having fastened them round their bodies, were hauled into the Boat in a greatly exhausted condition, and safely landed at 9 A.M.—Expense of service, 30*l*. 19*s*.

Oct. 27.—HILBRE ISLAND.—*Admiral Briggs* Life-boat.—A fisherman, observing a large steamer stranded on the East

Hoyle Bank, reported the circumstance, and at 8.24 A.M. the Life-boat was launched. A moderate gale was blowing from N.W. by W., the sea was rough, and the weather squally. On reaching the bank, the vessel—the *Olaveaga*, of Bilbao, in ballast from Workington for Garston—was so high on it that the boat had to wait two hours before there was sufficient water to enable her to get alongside. The Life-boat stood by the vessel—which, however, did not get off the sand—and afterwards landed the master and steward.—Expense of service, 22l. 13s. 6d.

Nov. 1.—ALNMOUTH, NORTHUMBERLAND.—*Allen Scott* Life-boat.—The Life-boat was launched at 7.45 P.M., and proceeded to the assistance of the steam-trawler *Lily Dale*, of North Shields, which ran aground on Alnmouth rocks in a fog. The crew of eight men were taken into the Life-boat and landed at 8.30.—Expense of service, 26l. 2s.

Nov. 2.—APPLEDORE, NORTH DEVON.—*Jane Hannah MacDonald* Life-boat.—Signals of distress being shown by the schooner *Shamrock*, of Barnstaple, bound from Appledore for Cardiff, which had stranded on the South Tail, in a moderate breeze from N.W. and a heavy ground sea, the Life-boat was launched at 3.45 P.M. The crew of three men were rescued by the Life-boat and safely landed at 6.30.—Expense of service, 23l. 2s.

Nov. 7.—CLOVELLY, NORTH DEVON.—*Elinor Roget* Life-boat.—The Life-boat was launched at 3 A.M., while a moderate to strong gale was blowing from N.W., accompanied by a heavy sea, and saved the crew of four men from the ketch *H. F. Bolt*, of Appledore, coal laden, which had signalled for assistance while lying at anchor off Clovelly Quay.—Expense of service, 27l. 9s.

Nov. 7.—NEWQUAY, CARDIGANSHIRE.—*Frank and Marion* Life-boat.—While a whole gale was blowing from the N., the dandy *Ann and Elizabeth*, of Cardigan, homeward bound, in ballast, was seen drifting towards the beach. Efforts were made to save the crew by means of the rocket apparatus, but they were unsuccessful, and, the vessel then drifting away from the shore, the Life-boat was launched at 5 A.M. and saved the crew,

consisting of two men and a boy. The vessel afterwards stranded and became a total wreck.—Expense of service, 27l. 7s. 6d.

Nov. 7th.—CARDIGAN.—*Lizzie and Charles Leigh Clare* Life-boat.—Having received information that a vessel was in distress in Cardigan Bay, while a strong N.W. gale was blowing, the Coxswain of the Life-boat summoned the crew, and at about 5 A.M. the Boat was launched. The vessel, which was the schooner *Mouse*, of Cardigan, bound from Chester River for Fishguard, had stranded on the Popit Sands and her crew had taken refuge in the rigging. Repeated attempts were made to reach her but the tremendous seas washing over her rendered all the efforts futile. After a hard struggle, however, the Boat succeeded in approaching within fifteen yards of the ship, a heaving cane was thrown to the men in the rigging, and by means of lines, a block and life-buoy, the crew numbering three men were hauled through the surf and were taken safely into the Life-boat.

The Officer of H.M. Coastguard at St. Dogmael's, who was an eye-witness of the service, highly commended the conduct of the Coxswain and crew of the Life-boat on this occasion.—Expense of service, 41l. 16s. 3d.

Nov. 7.—ST. IVES, CORNWALL.—*Exeter* Life-boat.—The ketch *Star*, of Scilly, homeward bound from Cardiff, with a cargo of coal, was seen running for the harbour for shelter from a strong gale which was blowing from N.N.W. In entering the mouth of the harbour, she missed stays and drifted towards the Pednolva rocks, whereupon the crew let go two anchors, but the heavy seas swept over the vessel, and signals of distress were shown. At 7.30 A.M. the Life-boat was launched and rescued the crew of three men from the ketch which afterwards dragged her anchors, drove on the rocks at Porthminster Point and became a total wreck.—Expense of service, 13l. 4s.

Nov. 7.—ST. MARY'S, ISLES OF SCILLY.—*Henry Dundas* Life-boat.—At 9 A.M. the Coastguard at St. Martin's telephoned that a partially dismasted vessel was near Seven Stones. A moderate gale was then blowing from N.W., the sea was

heavy and the weather squally. The Honorary Secretary of the Branch got into telephonic communication with a pilot at St. Martin's, who considered the vessel was not in immediate danger as she had set a fore and aft sail which he thought would enable her to clear the Seven Stones; she had no signals flying. He was however requested to keep a good watch on her, and at 11.45 he reported that the vessel was about three or four miles off St. Martin's, unmanageable and showing signals of distress. The Life-boat was launched, and on reaching the vessel found she was the barque *Dove*, of Porsgrund, bound from Cardiff for Rio de Janeiro with a cargo of coal. She had lost her bowsprit, foremast and main-top-gallant-mast. At the master's request, the Life-boat attempted to put some men on board to take the vessel into port, but the sea was so rough and the barque was labouring so heavily that the attempts failed and were abandoned after breaking four of the oars and incurring a risk of swamping the Boat. The Coxswain then advised the captain to get more sail on the vessel and follow the Boat into smooth water, which was done for three-quarters of an hour, when the mail steamer from Penzance arrived and took the barque in tow, the Life-boat still remaining by. At about 6 P.M., when in St. Mary's Sound, the tow rope parted, and at the captain's request another effort was made by the Life-boatmen to board the vessel, her crew of thirteen men being greatly exhausted. This time the attempt was successful and the barque was taken to a safe anchorage in St. Mary's Roadstead.—Property salvage case.

COMMITTEE MEETING, 8th Nov., 1900.

Voted 90L 17s. 6d. to pay the expenses of launches or assemblies of crews of the following Life-boats, with the view of assisting those on board vessels in distress:—Ballantrae, Hastings, Hauxley, Huna, Palling No. 2, Sunderland (South Outlet) and Whithorn.

Awarded pension and a certificate of service to Mr. R. K. GILPIN, on his resignation of the office of Coxswain of the Teignmouth Life-boat.

Pecuniary grants were awarded to the widow of the late Coxswain of the Eastbourne Life-boat and to ex-members of the Sidmouth and Harwich Life-boat crews.

Also 6l. (weekly allowances) to a man injured at Douglas.

Nov. 8.—ARDROSSAN.—*James Stevens* No. 8 Life-boat.—The steamer *Emily*, of Chester, with fifty tons of dynamite on board, struck on the Crinan rock, off Ardrossan Harbour, broke her propeller and drifted towards the Long Craigs, a ridge of rocks on the north shore of Ardrossan, dragging her two anchors. Early in the morning the crew, excepting the master and two others, came ashore in their own boat, but the S.W. gale increased and they were unable to return to the vessel. At 9 A.M. the Life-boat was launched, and when she reached the steamer the master requested that the boat would return and fetch the engineer and fireman in order that the pumps might be set going. This was done, and the harbour tug made an attempt to assist, the Life-boat endeavouring to get communication between the vessels by means of lines, but the tug's propellers were damaged and the attempt had to be abandoned, and eventually it became necessary to leave the *Emily*, the five men on board being taken into the Life-boat and safely landed about 12.20 P.M. The Life-boat, which behaved admirably, was skilfully handled both under oars and sails, her crew, on their return, being warmly greeted by a concourse of people who had witnessed their service from the pier.—Expense of service, 25l. 2s. 6d.

Nov. 8.—WHITBY.—*John Fielden* Life-boat.—The fishing coble *Victoria*, which had left the harbour about 10 A.M., was overtaken by a gale which suddenly sprung up from W.S.W., and at noon was seen to be in distress and rapidly drifting out to sea. The Life-boat was launched, proceeded to the coble's assistance and towed her into the harbour, arriving at 4.30 P.M. She had a crew of two men.—Expense of service, 16l. 16s.

Nov. 11.—WICK, CAITHNESS-SHIRE.—*John Aivins* Life-boat.—A salvage party

working at the steam trawler *Champion*, stranded on the Little Pentland Skerry, showed signals of distress while a moderate gale was blowing from W.S.W. accompanied by a very heavy sea. The Life-boat put off to their assistance at 2 A.M. and rescued five of the men, four others preferring to remain on the rock or island.—Expense of service, 37l. 4s.

Nov. 12.—WITHERNSEA.—*Admiral Rous* Life-boat.—At 1.30 A.M. the Life-boat was launched and proceeded to the assistance of the s.s. *Angelo*, of Hull, which had stranded about half a mile S. of Holmpton, in foggy weather. The sea at the time was moderately smooth and a merely light wind was blowing from S.E., but, as the steamer had fifty-nine passengers on board in addition to her crew of twenty-eight persons, the master considered it prudent to have assistance at hand and therefore sent a message asking that the Life-boat might be launched and stand by the ship. She remained by her until 9.20 A.M.—Expense of service, 48l. 4s. 9d.

The following highly gratifying letter was afterwards received by the coxswain of the Life-boat from the owners of the steamer:—

Hull,
14th Nov., 1900.

Mr. Peter Parkinson,
Coxswain of the Life-boat,
WitherNSEA.

Dear Sir,—We desire to thank yourself and crew of the Life-boat for the ready and willing assistance given to the *Angelo*. To show our appreciation of your help and services we beg to enclose a cheque for 20l. for yourself, crew, and beach men, which kindly accept.

Yours truly,
For THOS. WILSON, SONS & Co., Ltd.
(Signed) A. WILSON.

Nov. 12.—NEWQUAY, CARDIGANSHIRE.—*Frank and Marion* Life-boat.—At 7 A.M. the Life-boat was launched and rescued the crew of three men from a small open boat, the *Ranger*, which, while fishing about three miles from the land, had been overtaken by a whole gale from S. and had lost her mast and sail. The fishing boat was afterwards

picked up and taken into port by a steamer.—Expense of service, 13l. 14s. 6d.

Nov. 12.—WALMER.—*Civil Service No. 4* Life-boat.—The Coastguard having reported that there was a vessel burning signals of distress about a quarter of a mile from the Life-boat station, the Life-boat put off to her assistance and found she was the barque *Superbo*, of Fiume, timber laden, from the Baltic for Marseilles, and having a crew of eleven men. On nearing the stranded vessel the Life-boat anchored and veered down to her. A gale of wind was blowing from S.S.W., the sea was heavy and the barque was striking so heavily that it was feared every minute that she would lose her masts. The Life-boat men let go the port and starboard anchors and as the tide rose the vessel floated and was towed by a steam-tug to Gravesend, some of the Life-boatmen remaining on board to help at the pumps as the barque was in a leaky condition.—Property salvage case.

Nov. 13.—MARGATE AND KINGSDOWNE.—*Civil Service No. 1* and *Charles Hargrave* Life-boats.—At 4.45 P.M. a message by telephone was received at Margate from the Kentish Knock Light-vessel stating that a steamer was either ashore on the sands or at anchor but had made no signals. The crew of the Life-boat *Civil Service No. 1* were summoned and remained in attendance ready to put off should their services be needed. At 9 P.M. a message was sent to the lightship and the reply was to the effect that the vessel had burnt a blue light and was continually blowing her whistle. In ten minutes the Life-boat was launched and at midnight arrived alongside the stranded vessel, the s.s. *Sardonyx*, of London, bound from Alexandria for Hull. The master at once engaged the Life-boatmen to assist in jettisoning the cargo, so as to lighten the vessel, and to lay out a kedje anchor and wire hawser. The Margate surf-boat afterwards arriving on the scene her crew were also employed and work was continued until 9 A.M. on the 15th, when the sea increased to such an extent that it became necessary to batten down the vessel. At 1 P.M., it being absolutely impossible to remain by her, her crew of 26 men were taken into the

Life-boat, which then proceeded to the tug *Cambria* and was towed to Margate, arriving at about 6 P.M. The men brought ashore with them two cats and a lizard. At night the weather moderated, and the captain requested that the Life-boatmen would return to the vessel, as the crew would be going back to her in one of the tugs. At 6.30 A.M. the Life-boat and surf-boat put off, and on reaching the steamer found she was water-tight, and they resumed throwing cargo overboard. The surf-boat from Walton-on-the-Naze arrived and her crew were engaged to assist in the operations. Five steam-tugs endeavoured to tow the vessel off the sands, but their combined efforts failed to move her. During the following night the wind gradually increased, and at 9 o'clock on the morning of the 17th the towing operations were discontinued. More of the cargo was jettisoned but the wind freshened to a whole gale and at noon it became necessary to again abandon the ship. The Margate surf-boat took off eight men and the Institution's Life-boat rescued the remaining twenty-two persons who were on board the steamer, including six of the crew of the Walton private Life-boat, which was then about two miles to leeward and had no prospect apparently of being able to regain the vessel. On getting clear of the ship, the Life-boat, which was between eighteen and twenty miles from land, with thirty-seven men on board, including her own crew, had to face a full gale of wind and a very heavy sea, but fortunately returned in safety to Margate, where she arrived at about 6 P.M.

The *Sardonyx* afterwards floated off the sand, was picked up by the steamer *Hubert*, and on the morning of the 18th November a telephone message was received at Kingsdowne stating that the two steamers were seen in the direction of the Goodwin Sands. They had also been watched from Kingsdowne, and at 11.30 the Life-boat *Charles Hargrave* was launched and proceeded to their assistance, as one of them had three signal flags flying. The *Hubert* had the *Sardonyx* in tow and five of her crew were on board the latter vessel. Five of the Life-boatmen also boarded

her, and the Life-boat was towed astern. Shortly afterwards one of the *Hubert's* boats, which was alongside, began to fill with water, and the Life-boat thereupon went to her and took off the man who was on board. The Life-boat remained by the *Sardonyx*, ready to take off the men if necessary, as she was in a sinking condition, and was towed with her into Dover Bay, where she was safely anchored. The *Hubert's* men went back to their vessel, leaving the Life-boatmen to look after the *Sardonyx*; but after some time they returned, the mate, by order of the master, requesting the Life-boatmen to remain by them. They accordingly stayed until the following evening, when the *Sardonyx's* own crew boarded her, and no further help being required the Life-boat returned to the shore, reaching the harbour at about half-past nine. The *Sardonyx* was taken to Tilbury, where she was repaired, and she afterwards proceeded to Hull.—Property salvage case.

Nov. 15.—NEWBIGGIN, NORTHUMBERLAND.—*Robert and Susan* Life-boat.—The Life-boat was launched about 8 A.M., and remained in attendance on several of the fishing cobles which were in danger, having been overtaken by a moderate gale from S. by E. and a rough sea.—Expense of service, 14l. 14s. 9d.

Nov. 15.—FILEY, YORKSHIRE.—*Hollon* the *Second* Life-boat.—At 3 A.M. seven fishing cobles proceeded to sea, and at 7 A.M. thirty-one others went out, but the latter returned soon afterwards, as the wind had increased to a moderate gale. At about 9 o'clock the wind backed to S.S.E., increasing to a strong gale and causing a very rough sea. It was decided to take out the Life-boat and proceed to the seven boats which were still out. Six of them, with great difficulty, reached home, the Life-boat standing by them until they were in safety, and the other boat was assisted by a large Scotch fishing boat which took her to Scarborough.—Expense of service, 16l. 7s. 6d.

Nov. 15.—SCARBOROUGH.—*Queensbury* Life-boat.—At 9.45 A.M. it was reported that a large steamer was in the offing, disabled and in a sinking condition. The Life-boat *Queensbury* and two steam-tugs

promptly proceeded to the rescue, the Life-boat being towed by the harbour-tug *Alexandra*. The vessel proved to be the *Lord Warsick*, of North Shields, coal laden, bound from Sunderland for Marseilles. The Life-boat stood by the steamer which was heavily water-logged, and eventually five of the crew and sixteen of the men who had boarded her to render assistance jumped into the boat, fearing the steamer was about to founder. A steam-tug then came alongside, but crushed the Life-boat against the steamer and considerably damaged the boat, and the twenty-one men thereupon boarded the steamer again. Afterwards four men got into the Life-boat and remained until the steamer was towed by three tugs into the inner roadstead where she grounded, and they then returned on board her.—Expense of service, 14*l.* 15*s.*

Nov. 17.—CLACTON-ON-SEA.—*Albert Edward* Life-boat.—The Coastguard having reported that a vessel was aground, the Life-boat was launched at 11 A.M., in a heavy sea, the wind blowing a strong gale from N.N.E., and found the barque *Norman*, of Laurvig, bound from Söderhamn for London with fire-wood, had stranded on the Hook Sand while in tow of a steam-tug. Her crew were jettisoning the deck cargo so as to lighten the vessel and enable her to float at high water. At the request of the master, the Life-boat remained by the vessel which bumped heavily as the water rose, but eventually floated. The Life-boatmen assisted to set her head sails and took her near the Maplin Lighthouse, when the steam-tug again took her in tow and resumed the journey to London.—Expense of service, 38*l.* 15*s.*

Nov. 18.—BROADSTAIRS.—*Francis Forbes Barton* Life-boat.—In response to signals, the Life-boat was launched at 6.40 A.M., while a whole gale was blowing from N.N.E., accompanied by a very heavy sea, and on nearing the Goodwin Sands a screw steamer was seen at anchor in a very dangerous position, about half a mile to windward of broken water. She had a signal of distress flying, and was rolling and pitching so heavily that considerable difficulty was experienced in boarding her; in fact she rolled down on the boat and caused

considerable damage to her air-cases, but ultimately the Life-boatmen got on board and found she was the *Sir Robert Peel*, of London, homeward bound from Dunkirk, with a general cargo and manned by a crew of thirteen persons. The Ramsgate Harbour steam-tug and Life-boat afterwards arrived, and the tug's tow-rope having been attached with the help of the Broadstairs men in the Life-boat and on board the *Sir Robert Peel*, the latter was taken into Ramsgate Harbour, where she was safely berthed.—Property salvage case.

Nov. 18.—MARGATE.—*Eliza Harriet* Life-boat.—While a whole gale was blowing from N.E., accompanied by a very heavy sea, a steamer was seen apparently flying some flags, but as she was about seven or eight miles distant from the shore and the weather was hazy her signals could not be clearly deciphered. It was therefore decided to launch the Life-boat and proceed to her. At 2 P.M. the boat put off and found the vessel was the *Duisburg*, of Bremen; she was lying close to the edge of the North Spit, Margate Sands, on which she had been stranded, and had lost her propeller and rudder. A large steamer was near her and had passed a wire rope to her, but it had parted, and seeing the Life-boat coming up no further attempt was made to get hold of her, and the other vessel steamed away. At the request of the master, the Life-boat, having put two men on board, slacked astern and rode by the vessel during the night. About 7 A.M. two tugs arrived; with some difficulty their towing hawsers were attached, one ahead and the other astern, and the *Duisburg* was taken out of danger, the Life-boat, as desired, remaining by until they got into smooth water, which was entered after passing the Knob Channel. The boat then made for her station, arriving at 12.30 P.M.—Property salvage case.

Nov. 21.—GOURDON, KINCARDINE-SHIRE.—*Theophilus S'dney E-halaz* Life-boat.—The Life-boat was launched at 7.30 A.M. and went out six times during the day to the assistance of several fishing-boats, the condition of the sea in the harbour rendering it dangerous for the boats to enter. The Life-boat was engaged until about 2 o'clock on the

following morning.—Expense of services, 34*l.* 7*s.*

Nov. 21.—**JOHNHAVEN, KINCARDINESHIRE.**—*Sarah Ann Holden* Life-boat.—As the result of a gale at sea, a heavy swell was running and the fishing-boats which had gone out were compelled to return. The Gourdon boats having been warned off their port made for Johnshaven, arriving there about 9 A.M., but three of them and a Johnshaven boat were still out when darkness set in. At 6 P.M. the Life-boat was launched, and having brought in the Johnshaven boat at 10.30, waited for the others and brought them in at 1.30 on the following morning.—Expense of service, 22*l.* 13*s.*

Nov. 24.—**CAISTER, NORFOLK.**—*Beauchamp* Life-boat.—Rockets were fired by the Cross Sand and Cockle Light vessels and, in response, the Life-boat was launched at 2.50 A.M., and on reaching the edge of the Cross Sand fell in with a steam-tug and ascertained that she had on board the crew of a vessel which had been in collision with the lightship. The Life-boat went in search of the abandoned vessel, found her about three miles off and took her into Yarmouth harbour. She was the schooner *St. Austell*, of Fowey, bound from Bath for Goole with a cargo of clay.—Property salvage case. Balance of expenses, 15*l.* 5*s.*

Nov. 24.—**POLPEAR AND CADGWITH, LIZARD.**—*Edmund and Fanny* and *Minnie Moon* Life-boats.—The barque *Glimt*, of Stavanger, laden with wheat and bound from Rosario to Falmouth for orders, missed stays and ran aground near the Enoch rock, in a moderate breeze from S.E. and a very heavy ground sea. The Polpear Life boat was launched at 4 A.M. and rescued four men who were lashed to the rail of the vessel of which little else remained. The Cadgwith Life-boat then arrived and the attention of her crew being called to a man who was floating amongst a mass of wreckage, they proceeded in the direction, and by means of a rope succeeded in saving him; he proved to be the master of the barque. Learning that six of the crew had left the vessel in their own boat, the Cadgwith Life-boat went out again to search for them,

but they had succeeded in effecting a landing at Coverack.—Expenses of services, 101*l.* 2*s.*

Nov. 24.—**PORT PATRICK, WIGTOWNSHIRE.**—*Civil Service No. 3* Life-boat.—The fishing boat *Irex* was unable to return to port while a moderate S.S.E. gale was blowing, and at 4.50 P.M. the Life-boat was launched, proceeded to her assistance, took her in tow and brought her safely home. Her crew of three men were thoroughly exhausted from long-continued pulling, cold, and want of food.—Expense of service, 15*l.* 4*s.* 6*d.*

The following letter was afterwards received from the master and owner of the *Irex* :—

North Crescent,
Port Patrick,
26th Nov. 1900.

The Secretary,
ROYAL NATIONAL LIFE-BOAT
INSTITUTION,

Dear Sir,

I desire to express my appreciation of the services rendered by the *Civil Service No. 3*, on Saturday evening. Having been at sea an unusual time without food, and being on the oars for six or seven hours, pulling hard against wind and tide, we were fairly worn out when the Life-boat reached us. We looked for the Life-boat earlier, but at Port Patrick it was natural to assume that we had made for Dally Bay, a shelter to leeward. When enquiry at that place elicited the reply that our boat had not been seen, the Life-boat must have got out with commendable promptitude, and we were heartily glad to see her approaching. I have informed the Honorary Secretary here of my desire to thank the Institution direct. I am not a member of the Life-boat crew, therefore I can more readily appreciate the services at any time rendered to the frail fishing boats of this station, the crews of which have to follow a perilous calling at considerable risk. Again thanking you,

Yours respectfully,
(Signed) JOHN McJURY.

Nov. 26.—**CAISTER, NORFOLK.**—*Beauchamp* Life-boat.—Rockets and guns being fired by the Cockle Light-vessel

the Life-boat was launched at 7.10 A.M. and was towed by the steam-tug *United Service* to the Cockle Sand, where the brigantine *Northern Star*, of South Shields, was found anchored on the inside edge of the Sand, in three fathoms of water. The vessel, which was bound from South Shields for Great Yarmouth, with coal, was taken safely into Yarmouth Harbour. A moderate wind was blowing from N.W. to W., there was a heavy swell and the weather was thick at the time the service was rendered.—Property salvage case.

Nov. 28. — GORLESTON. — *Leicester* Life-boat.—At 5.40 A.M. the Life-boat was launched, and rescued the crew of ten men from the dandy *Workman*, of Great Yarmouth, which, while returning from fishing, had stranded on the North Sand. A strong breeze was blowing from S.E. by E., the sea was heavy and the weather thick. Subsequently the Life-boat made another journey to the vessel and succeeded in saving her.—Expense of first service, 18l. 14s. 6d.; second service, property salvage case.

Nov. 28.—BLYTH, NORTHUMBERLAND. — *Dalmar* Life-boat.—The s.s. *Fram*, of Bergen, bound from Kallundborg for Blyth, in ballast, stranded on the Seaton Sea rocks, off Blyth Harbour, on the morning of the 26th November. All efforts to get her off were unsuccessful, and on the morning of the 28th a strong E.S.E. breeze sprung up and the sea became so rough that the vessel was in danger of breaking up. The master and four of the crew were ashore and unable to return, and as those who were on board were in considerable danger the captain requested that the Life-boat might be sent to their assistance. At 10.30 the Boat was launched, was taken in tow by a tug, and rescued the sixteen men.—Expense of service, 12l. 3s.

Nov. 29.—MARGATE.—*Eliza Harriet* Life-boat.—While a strong gale was blowing from S.E., accompanied by a heavy sea, the Coastguard reported a vessel stranded on the Longnose Rock. The Life-boat was launched at 7.5 A.M., and on reaching the vessel found she was the three-masted schooner *Anna*, of Riga, bound thence for Poole, and carrying a crew of seven men. At the master's request, the Life-boat stood by the vessel

until high water; but she did not float then, and the Life-boatmen were requested to assist in jettisoning cargo so as to lighten her. This was continued, and after three tides she was, with the aid of the Ramsgate steam-tug, got off the sand, but she was leaking badly. She was towed into Ramsgate Harbour by the tug, the Life-boat accompanying so as to steer her, she having lost her rudder. The boat returned to her station at 9.20 on the morning of the 1st December.—Property salvage case.

Nov. 30.—BERWICK-ON-TWEED.—*John and Janet* Life-boat.—The Life-boat was launched at 1.30 P.M., and stood by three fishing-boats belonging to Spittal, which were in danger of being swamped while crossing the bar, on which a heavy sea was breaking.—Expense of service, the Life-boatmen accepting a reduced rate of payment in consideration of the service being rendered to fishermen, 6l. 2s. 6d.

Dec. 1.—FLAMBOROUGH.—*Mary Frederick* Life-boat.—While fifteen of the cobbles were out fishing, the wind, which was blowing from E.S.E., increased to a moderate gale, and a rough sea sprung up, causing considerable anxiety for the safety of the boats and their crews. The Life-boat proceeded to their assistance at 10.30 A.M., and rendered valuable service to the cobbles, all of which safely reached the land.—Expense of service, 14l. 8s. 9d.

Dec. 10.—CAMPBELTOWN, ARGYLL-SHIRE.—A small skiff which had gone out line fishing at 9 A.M. had not returned, a strong gale was blowing from W.S.W., with fierce squalls and a heavy sea, and great anxiety was felt for the three fishermen. At 7.45 P.M. the Life-boat was launched, called at the lighthouse pier on Davaar Island and ascertained from the light-keepers that the men had landed on the island and that one of them, an old man, was in an exhausted condition. They were taken into the Life-boat, which at once returned to her station, arriving about 9.10 P.M. During the whole time the Boat was out the wind blew with great fury, the squalls at times being of almost hurricane force.—Expense of service, 24l. 6s. 6d.

Dec. 11.—MONTROSE.—Reserve Life-

boat.—The s.s. *Staperayder*, of London, which had left Montrose for Leith on the previous afternoon, stranded on the Annat Bank, while a strong W.S.W. gale was blowing accompanied by a rough sea. She showed flares, and shortly afterwards a signal rocket was fired from Scurdyness. At 5 A.M. the Life-boat put off, and on reaching the vessel found she had driven over the bank and had stranded on the sands about half a mile N. of the river. Having sprung a leak in the engine-room, her fires were extinguished, and she was practically disabled. She, however, attempted to make the harbour under sail, but the wind drove her on the sands. With considerable difficulty her crew of seven men were taken into the Life-boat, which was then towed back to Montrose by a steam-tug.—Expense of service, 26*l.* 2*s.*

COMMITTEE MEETING, 13th Dec., 1900.

Voted 778*l.* 11*s.* 3*d.* to pay for watching, assemblies of crews or launches of Life-boats at the following stations with the view of assisting the crews of distressed vessels:—Aldeburgh, Bridlington, Dunbar, Flamborough No. 1, Formby, Gorleston No. 1, Grimsby (steam Life-boat), Hartlepool No. 1, Harwich (steam Life-boat), Hayle, Hayling Island, Holyhead (steam Life-boat), Hoylake, Huna, Kirkcudbright, Lowestoft No. 2, Margate No. 2, New Brighton No. 1, New Brighton (steam Life-boat), Padstow, Palling No. 2, Penzance, Porthdinllaen, Rhoscolyn, St. Helier's Jersey, St. Ives, Stonehaven, Walton-on-the-Naze, West Hartlepool and Weymouth.

The Rainsgate Life-boat was taken out, but her services were not ultimately needed.

Granted 1*l.* to a man injured at the exercise of the Pwllheli Life-boat.

Also a pecuniary grant to the signalman at the Nairn Life-boat station, on his retirement.

Dec. 17.—RAMSEY, ISLE OF MAN.—*Mary Isabella* Life-boat.—At 4.10 A.M. the Life-boat was launched in response to signals from the schooner *Rheidol Vale*, of Aberystwyth, bound from

Belfast for Portmadoc, with a cargo of deals, which had lost one anchor and was driving towards the Bahama Bank, while a strong gale was blowing from S.S.W. accompanied by a rough sea. Her crew of three men were rescued by the Life-boat and safely landed at 5.50.—Expense of service, 32*l.* 2*s.*

Dec. 18.—CLACTON-ON-SEA.—*Albert Edward* Life-boat.—A message by telephone being received from the Gunfleet Lighthouse stating that a vessel was signalling for help, the Life-boat was launched at 1.40 A.M., and rescued the crew of six men from the brigantine *Nina*, of Tynemouth, bound from Middlesbrough for London, laden with salt, which had stranded on the Gunfleet Sand and became a total wreck.—Expense of service, 29*l.* 2*s.* 6*d.*

Dec. 20.—SOUTHEND-ON-SEA, ESSEX.—*James Stevens No. 9* Life-boat.—While a whole gale was blowing from S.W., accompanied by a heavy sea and rain squalls, the Life-boat was launched at 10 P.M., a message having been received from Shoeburyness stating that a vessel was in distress. The barque *Delta*, of Fredrikstad, homeward bound from London, in ballast, was found lying at anchor close to the West Burrow buoy. She had knocked over the sand and, having about seven feet of water in her hold, was firing rockets and burning flares for assistance. With the assistance of a steam-tug the Life-boatmen took the vessel, which had a crew of ten men, to Gravesend, arriving there at about 6 o'clock on the following evening.—Property salvage case.

Dec. 20-21.—HOLYHEAD.—*Duke of Northumberland* steam Life-boat.—In response to signals of distress in the direction of the Skerries and rockets fired from the end of the breakwater, the Life-boat left her moorings at 5.30 P.M. A whole gale was then blowing from S.W., there was a very heavy sea and the weather was very cold and dark. A large screw steamer, the *Cufic*, of Liverpool, was found anchored close to the Skerries rocks. It appeared that her engines having broken down, she was being towed up channel by two tugs when both hawsers parted, and she was so perilously near the rocks that she was

compelled to anchor. The forty-one persons on board were taken into the Life-boat and brought safely ashore, and the vessel, which fortunately held to her anchors, was afterwards taken into safety. In reporting this service the Institution's honorary secretary at Holyhead stated "Since the steam Life-boat has been here she has never been out in such a sea as was running off the Skerries. The Coxswain tells me she is a perfect sea boat and he is quite satisfied she is perfectly safe and trustworthy in any sea. The boat could not have had a more trying test, because it is well known that in consequence of the strong irregular tide, the sea off the Skerries, in bad weather, is exceptionally dangerous."

The Hon. Sec. afterwards received a letter from Captain Murray, one of the managers of the White Star Line to which the *Cufic* belongs, which is interesting as it states the behaviour of the boat in a very heavy sea. The following is a copy of his communication:—

12, St. Catherine's Road,
Bootle,
23rd Dec., 1900.

Dear Captain Kendall,

I am very thankful to inform you that we got the *Cufic* safely to Liverpool and in dock about 2.30 this morning, and all the crew safe and well. For the latter we owe you a deep debt of gratitude for the splendid manner in which your Life-boat, after four hours' attempt, succeeded at slack tide in getting alongside and safely landing us on Thursday, in a strong gale with a very heavy sea. It was a fine sight watching her manoeuvre from our deck in the heavy sea, appearing more like a fish than a boat. As the seas broke over her she glided along about level with the water. For your kind permission to use her please accept of my best thanks, but as the weather was moderate yesterday morning we had little difficulty in boarding the ship in our boats.—With many thanks,

Yours very truly,
(Signed) P. D. MURRAY.

After rendering this service the Life-boat returned to her moorings at

midnight, and her crew having ascertained that the *Joseph Whitworth* Life-boat had also been out with the view of assisting a vessel in distress, but had been unable to do so, decided to go out again after a supply of coal had been taken in. It appeared that the *Joseph Whitworth* dragged her anchor, and after having a narrow escape of being dashed upon the rocks had been obliged to slip her cable in order to save the boat and the crew, and returned to the harbour to obtain a fresh anchor and cable. The steam Life-boat went out at 12.15 and found the vessel in need of assistance was the schooner *Julia*, of Gloucester, coal laden, bound from Runcorn for Plymouth. She had dragged her anchors and was dangerously close to the Clipera rocks. Her crew consisted of four men and they were taken into the Life-boat, which regained her station at 3 A.M.

In recognition of the good services rendered by those who manned the steam Life-boat on these occasions an extra reward was granted to each of the men.—Expense of services, 31l. 5s.

Dec. 20.—HOLYHEAD.—*Joseph Whitworth* Life-boat.—At midnight, while a whole gale was blowing from S.W. accompanied by a very heavy sea, the Life-boat was launched and proceeded to the help of a vessel which was showing flares in the New Harbour. She was found to be the s.s. *Delorane*, of Glasgow, in ballast, which had put into Holyhead for orders. She had dragged her anchors and had fouled the hawser of a schooner, and the captain requested the services of the Life-boatmen to arrange for a tug to be sent out to take the vessel into the Old Harbour.—Property salvage case.

Dec. 21.—ST. ANNE'S, LANCASHIRE.—*Brothers* Life-boat.—A sudden and severe gale sprung up from W.N.W. on the night of December 20, and on the following morning signals of distress were seen in the vicinity of the Salthouse Bank. The Life-boat was launched about 7 o'clock, and proceeded through a tempestuous sea to the vessel by which the signals had been shown. She was the hopper No. 6, belonging to the Corporation of Preston, and was stranded in a very dangerous position on the Bank. Her crew of seven men and six navvies

were greatly exhausted, but with the help of two of the Life-boatmen, who went on board, the barge, which floated when the water rose, was taken safely to Preston. After leaving this vessel, the Life-boat went to the assistance of a large vessel which was helplessly drifting about three miles away. She was found to be derelict, and as the Life-boat had been considerably damaged while alongside her, it was thought advisable to leave the ship and make for St. Anne's.—Expense of service, 26*l*.

Dec. 21.—WHITEHAVEN.—*Elizabeth Leicester* Life-boat.—The ship *Bardowie*, of Glasgow, in ballast, from Liverpool for Cardiff, parted from her tug on December 20, drifted into the Solway Firth, and at midnight anchored off Whitehaven, in a whole gale from W.N.W., with terrific squalls and a very heavy sea. As she was riding heavily and would be in considerable danger if her anchors dragged, she showed signals of distress, and at 8.30 A.M. the Life-boat was launched and proceeded to her assistance, in tow of a steam-tug. The wind and sea, however, were too wild for the tug, and they were forced to put back. The Boat was then taken in tow by the steam trawler *Ebenezer*, and after twice parting the tow-line the vessel was reached, and six of her crew, who were in an exhausted condition, were taken off, the remainder deciding to stay on board.—Expense of service, 33*l*. 16*s*. 6*d*.

Dec. 21.—NEW BRIGHTON.—Steam Life-boat *Queen*.—The Life-boat left her moorings at 9.25 A.M., while a whole gale was blowing from N.W., accompanied by a very heavy sea, and proceeded to the s.s. *Angola*, of Glasgow, which was found anchored on the flats inside Taylor's Bank and flying a signal for assistance. At the request of the master, the Life-boat stood by until the weather moderated and the steamer was able to get out into the Channel.—Expense of service, 6*l*. 16*s*.

Dec. 21.—GREENCASTLE.—*Mary Beckwith* Life-boat.—The Coxswain of the Life-boat seeing a signal of distress about four miles S.S.W. of the Life-boat house, summoned the crew. The boat was launched and proceeded to the vessel which was signalling and proved to be

the schooner *Mary Jones*, of Chester. She had parted one of her chains, and stranded on the sand-banks at the S. end of Lough Foyle, and at the request of the master the Life-boat stood by until daylight, and the master was then landed by the boat.—Expense of service, 30*l*. 6*s*.

Dec. 21.—LYTHAM.—*Charles Biggs* Life-boat.—At daylight a four-masted ship was observed on the Horse Bank. The Life-boat was launched as soon as possible, but was unable to proceed in the face of the heavy sea and gale from the W. without the aid of a steam-tug. Shortly after 9 o'clock the tug *Energy*, belonging to the Preston Corporation, took the boat in tow, and on reaching the ship it was found that her crew had abandoned her. It was subsequently ascertained that they had been taken off by a steam-tug on the previous afternoon. The vessel had lost a portion of her sails and one of her topmasts had been carried away. The Life-boat returned to her station and in the course of the afternoon again went off to the ship, the *Chiltonford*, of Glasgow, bound from Liverpool for Australia with a general cargo, as there appeared to be a chance of getting her off the bank. This was safely accomplished on the afternoon of Dec. 23.—Expense of first service, 13*l*. 19*s*. Second service, property salvage case.

Dec. 24.—BERWICK-ON-TWEED.—*John and Janet* Life-boat.—The Life-boat was launched at 11.20 A.M. and rendered assistance to three fishing-cobles, of Spittal, which were in danger of being swamped on the bar on which a heavy sea was breaking. The Life-boat was also the means of saving another coble and her crew of two men.—Expense of service, the Life-boatmen charging a reduced rate as the service was rendered to fishermen, 6*l*. 12*s*. 6*d*.

Dec. 24.—DUNGARVAN BAY, Co. WATERFORD.—*James Stevens* No. 16 Life-boat.—At 2.50 P.M. the Life-boat was launched and went to the assistance of the schooner *Supply*, of and from Barrow, bound for Dungarvan with coal, which had stranded on the bar in a fresh gale from S.W. by S. and a rough sea. The Life-boat stood by the vessel until she floated, and then showed the

way up the channel.—Expense of service, 19l. 3s.

Dec. 24. — POOLE. — *City Masonic Club* Life-boat.—Signals of distress having been shown while a moderate breeze was blowing from S.S.W., increasing in force, accompanied by a moderate sea and hazy weather, the Life-boat put off at 9.30 P.M., and found the s.s. *Matin*, of and from Sunderland for Poole, with a cargo of coal. She had been aground on the Hook Sands, in Bournemouth Bay, but floated and succeeded in getting off under her own steam, and ultimately anchored in Studland Bay, the Life-boat accompanying her until she was in safety.—Expense of service, 23l. 14s.

Dec. 27. — NEWHAVEN. — *Michael Henry* Life-boat.—The brigantine *Hans Olsen*, of Stavanger, bound from Lulea for Newhaven, with timber, in running for the harbour while a moderate gale was blowing, with a rough sea, struck the bar. The Life-boat was launched at 9.45 A.M., and took from the vessel to the pier-head a rope, by means of which she was hauled into the harbour when the tide rose.—Expense of service, 11l. 18s.

Dec. 27.—FALMOUTH.—*Bob Newbon* Life-boat.—In response to signals fired while a W.S.W. gale was blowing, accompanied by a heavy sea, the Life-boat was launched at 7.15 P.M., and met the vessel about half-way across the Carrick Roads in tow of a steam-tug. She was the barque *Queen of Cambria*, of Carnarvon, bound from Tocopilla for Liverpool, with a cargo of nitre. On hailing her, a reply was received that she was sinking, having been in collision with a four-masted ship lying at anchor. The Life-boat went alongside, put some men on board who manned the pumps and afterwards rendered material assistance in patching a hole in her side with canvas, &c., and with the aid of another tug the vessel was taken to a sand bank where she was grounded.—Property salvage case.

Dec. 27.—ST. IVES.—*James Stevens No. 10* Life-boat.—While the fishing fleet were at work in the bay in the evening, the wind, which had been blowing strongly from W., suddenly freshened, shifting to about W.N.W.

and increasing to a strong gale, and a heavy sea sprung up. The boats, with two exceptions, hauled their nets and managed to get back to the harbour. About 10.15 signals of distress were shown by one of these boats and the Life-boat at once proceeded to her assistance. She was the lugger *Honor*, had lost her sails, her rudder was damaged, she was leaking badly and was helplessly drifting towards the shore on the E. side of the bay. Her crew of five men were taken into the Life-boat, the lugger becoming a total wreck. The other boat succeeded in getting into the harbour without assistance.—Expense of service, 30l.

Dec. 28. — KESSINGLAND. — *Bolton* Life-boat.—Flares having been shown by a vessel, the crew of the Life-boat were summoned and at 6.30 A.M. the boat was launched. A strong breeze was blowing from S.W. to S.S.W., the sea was rough and the weather cold and misty. The vessel was the steamer *Christiana*, of Haugesund, laden with blocks of granite and bound from Christiansund for London. She had had a very rough passage across from Norway, was short of coal, and the master wanted a pilot to take him to Lowestoft. One of the Life-boatmen therefore boarded the steamer and rendered the required assistance.—Property salvage case.

Dec. 28.—PORTHINLLAEN.—*George Moore* Life-boat.—A terrific N.W. gale was experienced here, in fact it is stated to have been the heaviest remembered by any of the inhabitants of the locality, and there was a very heavy sea. At 10.15 A.M. it became necessary to launch the Life-boat and proceed to the flat *Caliban*, of Liverpool, which had signalled for assistance while in the bay. Having rescued the vessel's crew of two men the Life-boat endeavoured to recover her anchor which had been dropped ahead of the flat so as to enable the boat to veer down to her, but it was found impossible to raise it owing to some obstruction. The cable was therefore slipped and sail was made, but in trying to work off the lee shore she missed stays and had to be run on the beach.—Expense of service, 20l. 19s.

Dec. 28.—SWANSEA.—*James Stevens*

No. 12 Life-boat.—Three vessels showed signals for assistance during a gale of exceptional severity from W.N.W., accompanied by a very heavy sea and thick weather. The Life-boat was launched at 11 A.M., and proceeded first to the *R. W. T.*, of Plymouth, and rescued her crew of two men; then went to the *Lizzie*, of Padstow, and having taken off her crew of three men, made for the *Careless*, of Ilfracombe, from which the crew of two men were rescued. The vessels were dragging their anchors.—Expense of service, 15*l.* 8*s.*

Dec. 28.—*ARERSOCH.*—*Oldham Life-boat.*—A vessel being reported flying signals of distress when lying at anchor in St. Tudwall's Roads, while a N.N.W. wind was blowing with almost hurricane force, accompanied by a very heavy cross sea, the Life-boat was launched at noon, and found the schooner *Llanddulas*, of Liverpool, bound from Llanbadrig for Birkenhead. As the Life-boat approached the vessel the latter parted both her cables, and those on board, consisting of the master, his wife, and the mate, were taken into the boat and safely landed. The vessel drifted before the gale and foundered.—Expense of service, 12*l.* 8*s.* 6*d.*

Dec. 28.—*PENARTH.*—*Joseph Denman Life-boat.*—The Life-boat was called out, and at 12.15 P.M. proceeded to the barque *Zeffiro*, of Castellamare, which had been in collision with another vessel about a mile S.W. of the English and Welsh Grounds Light-vessel, while a whole gale was blowing from W., and in a very heavy sea and hazy weather. The crew of nine men and the master's wife were rescued.—Expense of service, 38*l.* 16*s.* 6*d.*

Dec. 28.—*BERWICK-ON-TWEED.*—*John and Janet Life-boat.*—A heavy ground sea having suddenly sprung up, causing considerable danger to several fishing-boats which were out, the Life-boat put off at 12.30 P.M., and stood by the boats needing assistance until they were in safety. One of them had a very narrow escape of being swamped in entering the river.—Expense of service, the Life-boatmen charging a reduced rate in consequence of the service being rendered to fishermen, 6*l.*

Dec. 28.—*HOLYHEAD.*—*Duke of*

Northumberland steam Life-boat.—While a whole gale was blowing from N.W., with a very heavy sea and thick weather, the Norwegian barquentine *St. Joseph* was seen dragging her anchors in the outer roads, and at 12.55 P.M. the Life-boat proceeded to her, but the master of the vessel stated that he did not require any assistance. The Life-boat then went to the schooner *Ebenezer*, of Carnarvon, in ballast from Dundalk for Portmadoc, which was also dragging her anchors. The master stated that he was about to show signals of distress, and he and the crew of four men got into the Life-boat and were safely landed at 1.45.—Expense of service, 5*l.* 10*s.*

Dec. 28.—*MOELFRE, ANGLESEY.*—*Star of Hope Life-boat.*—Signals of distress being shown by the ship *Pass of Balmaha*, of Glasgow, while the wind was blowing from W.N.W., varying in force from a strong to a whole gale, with a very heavy sea and thick weather, the Life-boat was launched at 2 P.M., and found the vessel had parted one of her cables. Twenty-six of her crew got into the Life-boat, which had to land about two miles E. of her station, being unable to reach Moelfre. On landing, it was ascertained that two men were missing, and another journey was made to the vessel, but there was no sign of anyone being on board. Nevertheless, a third trip was made and the two men were found on board asleep.—Expense of services, 59*l.* 14*s.*

Dec. 29-30.—*PORTLEVEN, CORNWALL.*—*John Francis White Life-boat.*—On the evening of the 29th December a vessel was seen in the bay, apparently in tow of a steamer, heading towards Portleven. Within an hour the vessel anchored about a quarter of a mile from the shore and the steamer showed flares. The Life-boat put off, in response, at 9.15, and found the vessel was the barque *Polykarp*, of Grimstad, bound from Barry Dock for Pernambuco with a cargo of coal. She had sailed on Christmas Eve and had encountered a severe gale which had blown her sails almost to ribbons, her pumps were choked and she had ten feet of water in her hold. The master, mate, carpenter, and one seaman were on board, the other seven members of the crew

having been taken off by a passing steamer. The master and carpenter came ashore in the Life-boat, the other two men remaining on board the barque, and arrangements were made whereby on the following morning the vessel was towed by steam-tugs to Penzance, the Life boat accompanying her at the captain's request.—Expense of first service, 21l. 12s. Second service, property salvage case.

Dec. 29.—**HOLYHEAD.**—*Joseph Whitworth* Life-boat.—A message by telephone being received from the South Stack Lighthouse, the Life-boat was launched at 10.0 P.M., and found the brig *Ocean Belle*, of South Shields, bound from Liverpool for Gibraltar, with coal. She was about a mile and a half distant from the Breakwater Lighthouse and continued to burn flares. The master stated that he required a pilot, and one of the Life-boatmen, who is a Holyhead pilot, was therefore put on board the vessel and took her into Holyhead.—Expense of service, 23l. 5s.

Dec. 30.—**GROOMSPORT.**—*George Pooley* Life-boat.—The s.s. *Rosabelle*, of Bangor, homeward bound with a cargo of coal from Silloth, grounded on the South Briggs Reef, in a moderate gale of wind, a heavy sea, and thick weather. At 12.50 A.M. the Life-boat was launched and, at the request of the master, remained by the vessel, which was rolling heavily on the rocks, until she floated, and then accompanied her to Bangor Bay.—Expense of service, 25l. 4s.

Dec. 31.—**RYDE, ISLE OF WIGHT.**—*Captain Hans Busk* Life-boat.—The crew, consisting of four men, were rescued by the Life-boat from the schooner *Mette*, of Mandal, coal laden, which had dragged her anchors and stranded about a quarter of a mile E. of Ryde Pier, in a strong gale from N.W. to N. and a rough sea. She was leaking badly.—Expense of service, 6l. 6s.

Dec. 31.—**BRIDLINGTON.**—*George and Jane Walker* Life-boat.—A vessel having been reported in danger and flying signals of distress, the Life-boat was

launched about 10.0 A.M. and proceeded to her assistance. A strong E. gale was blowing, there was a very heavy sea, and the weather was hazy. The vessel was found to be the four-masted ship *Oranasia*, of Liverpool, bound from the Tyne for Calcutta. She was riding about two miles off a lee shore. With the help of the Life-boatmen, another anchor was unlashd and let go and afterwards another anchor was dropped. A watch was set to see the cables did not part. The boat remained by during the night, and on the following morning steam-tugs took the vessel in tow for the Humber, nine of the Life-boatmen being left on board to assist in heaving up the anchors.—Property salvage case.

Dec. 31.—**GRIMSBY.**—*Steam Life-boat James Stevens No. 3.*—A message by telephone having been received stating that a large four-masted vessel was close to the Sand Haile Shoal, the Life-boat put out to assist her at 10.25 A.M. A strong gale was blowing from N.E., there was a very heavy sea, the weather was squally and sleet was falling. The vessel was found to be the barque *Lizbeth*, of Hamburg, in ballast, and was being towed from London for Newcastle when she was driven by stress of weather too close in and dropped her anchors, but they dragged and she drifted in the direction of the Sand Haile. The Life-boat stood by her and fortunately the weather moderated, her anchors held, and she was towed away by steam-tugs on the following morning.—Expense of service, 8l. 10s. 6d.

Dec. 31.—Voted 344l. 17s. 9d. to pay the expenses of assemblies, watching or launches with the view of assisting the crews of distressed vessels by the following Life-boats:—Buckhaven, Campbeltown, Cemaes, Cemlyn, Formby, Holyhead No. 1, Holyhead (steam Life-boat), Ilfracombe, Irvine, New Brighton (steam Life-boat), Plymouth, Pwllheli, Ramsey, Rhoscolyn, Shoreham, Southport No. 2, Swansea, Troon and Walton-on-the-Naze.

SHORE-BOAT SERVICES REWARDED BY THE ROYAL NATIONAL LIFE-BOAT INSTITUTION IN 1900.

Jan. 4.—Five fishermen put off in a coble from Staithes, Yorkshire, and assisted other cobbles which had been overtaken by a very thick fog and a heavy sea.—Reward, 1l. 5s.

Jan. 10.—Three men, while fishing off Beadnell, Northumberland, saw another coble disabled by the breaking of her rudder, proceeded to her assistance and towed her into safety. A very strong N.W. breeze was blowing at the time and there was a rough sea.—Reward, 15s.

Jan. 10.—Six men put off in a boat to the assistance of the crew of a boat which had been upset at the mouth of the Liffey while in tow of a tug, in a rough sea. The men, however, were picked up by the tug.—Reward, 1l. 10s.

Jan. 11.—Voted 8l. to four men for putting off in a boat and rescuing the crews, numbering in all twenty-four men, from five fishing-boats which were in danger off St. Andrew's, Fifeshire, in a moderate breeze, a heavy sea, and thick weather on the 14th December. Great risk was incurred by the salvors, their own boat being capsized while they were assisting one of the fishing-boats.

Also 6l. to four fishermen for rescuing the crew of three men of the fishing-boat *Golden Light*, of St. Ives, which was upset in the bay at St. Ives, in a strong N.N.E. breeze and a choppy sea, on the 1st December. The salvors lost their catch of fish and had a net damaged.

Also 2l. to four men for putting off in a boat, from Llandudno, with the view of rescuing the crew of the fishing-smack *Gipsy King*, of Douglas, on the 12th December. What appeared from the shore to be men on the vessel was, however, found on reaching her to be sails rolled up.

Also 1l. to four men who put off in a boat and rescued two men from the barge *Concord*, which had stranded outside Porthallow Cove, Cornwall, in a moderate E. breeze, a moderate sea and thick weather, on the 8th December.

Jan. 16.—A man rescued another man from the mast-head of a fishing-smack which had been submerged in Poole Harbour, Dorset, in a moderate N.W. gale.—Reward, 15s.

Jan. 31.—Two farmers put off in a boat, and, at moderate risk, rescued eight persons from a boat which had been capsized in Legaun Pass, between Lettermullen and Gorumna Island, co. Galway, in a moderate E. wind and a smooth sea. The ninth occupant of the boat was drowned, and two of those who were rescued died from exhaustion.—Reward, 2l. 10s.

Feb. 8.—Voted the Silver Medal of the Institution, accompanied by a copy of the vote inscribed on vellum and framed, to Mr. DANIEL DEMPSEY, lighthouse boatman at Sanda, Scotland, and to his sons DANIEL and ALEXANDER, for putting off in a boat and at very great risk (Mr. DEMPSEY, Senior, being washed out of the boat and with difficulty

rescued by his sons) saving five men from the schooner *Sovereign*, of Campbeltown, which was totally wrecked on the island of Sanda, in a strong breeze from N.W. to N., squally weather, and a heavy cross-sea, on the 25th December. The sum of 3l. was also awarded to Mr. DEMPSEY, and 2l. to each of his two sons.

Also an aneroid barometer to Mr. EVAN WILLIAMS, farmer, for rescuing the crew of three men from the ketch *Anne*, of Carnarvon, which struck on the rocks at Porthscaeden Point, Carnarvonshire, in a strong S.W. breeze and a heavy surf, on the 8th January. The men were seen in the rigging at 7.30 A.M., by Mr. Williams, who shouted to them to make for the shore, and as they reached the rocks he alone and unaided got hold of them and dragged them out of the broken water.

Also 3l. 15s. to five men for rescuing the crew of four men from the schooner *Malfilatre*, of Bridgwater, which had stranded near Howth, in a whole gale from E. and a very heavy sea, on the 28th December.

Also 2l. 10s. to five men for rescuing the crew of four men from the fishing-boat *Rose*, of Burton Port, which had been capsized in the surf on Trienagh Bar, near Aranmore, Ireland, on the 23rd December.

Feb. 13.—Five men put off in a boat and rescued a man who had been carried out to sea in a boat from the ferry at Fethard, Co. Wexford, and was in an exhausted condition, having been in the boat about twenty-four hours. A strong breeze was blowing from N.N.E., and the sea was very rough.—Reward, 1l. 17s. 6d.

Feb. 15.—Twenty-one fishermen put off in cobbles from Newton-by-the-Sea, Northumberland, and rescued nine of the crew of the s.s. *Ballycotton*, of Glasgow, who were on the Emblestone rock where their vessel had stranded in a whole gale from S.E., a very heavy sea and hazy weather.—Reward, 26l. 5s.

Feb. 16.—Police-Constable WILLIAM JAMES, of the Pembrokeshire Constabulary, assisted in saving life on the occasion of the capsizing of a boat belonging to the barque *Cashier*, of Antwerp, at Little Haven, Pembrokeshire. Having had ambulance training, he was also able to render valuable help in resuscitating one of the men who was nearly drowned, and who, in the absence of such assistance, would probably have expired.—Reward, 1l. 10s.

Police-Constable JAMES, who was for some years in the Mercantile Marine, generously returned as a donation the sum awarded to him, stating that his experience while at sea had enabled him to appreciate the value of the Institution.

Feb. 16.—Two men waded into the water and rescued three of the crew of the barque *Cashier*, of Antwerp, whose boat, while endeavouring to reach the shore at Little Haven, Pembrokeshire, was capsized in the breakers.—Reward, 2l.

March 3.—Seven men put off in a boat and rescued two men from a lighter which had been caught in a squall and had been driven on to the broken river wall at Drogheda, co. Louth, in a strong E.N.E. gale and a heavy sea. The vessel sunk soon after the men had been taken off.—Reward, 2*l.* 12*s.* 6*d.*

March 8.—Voted the Silver Medal of the Institution, accompanied by a copy of the vote inscribed on vellum and framed, to Sergeant THOMAS DANIELS, 4th Battalion South Staffordshire Regiment, for gallant services in saving life. On the 24th January, while the wind was blowing from W.N.W., accompanied by a moderate sea, Sergeant DANIELS and two private soldiers went in a boat from Rocky Island to Spike Island, co. Cork, and on the return journey, at about 7 P.M., the boat was capsized. Seeing that one of the soldiers was unable to swim (he sank twice before he could be reached) Sergeant DANIELS swam to his assistance, took him to the upturned boat and, having enabled him to hold on to her, endeavoured to assist the other soldier, but unfortunately was unable to find him. Attracted by the men's shouts, a boat's crew put off from Spike Island, rescued the soldier from the boat, picked up the sergeant, who was much exhausted by his exertions, and then searched for the missing man, but without success. For their services the crew of the boat were rewarded by the local military authorities.

Also the Silver Medal of the Institution, accompanied by a copy of the vote inscribed on vellum and framed, to Messrs. FRANCIS GEORGE CLEMENTS and SAMUEL HUBBARD, for gallantly rushing into the surf and assisting, at great personal risk, to save the crew of four men of the schooner *Lizzie and Edith*, of West Hartlepool, which was totally wrecked at Eccles, Norfolk, in a strong N.E. gale and a very heavy sea, on the 14th February.

March 10.—Six men put off in a boat to the assistance of the lugger *Pride*, of Belfast, which had stranded and capsized off Cloughy, co. Down, in a strong E. wind and a rough sea. It was found, however, that the vessel's crew had landed in their own boat.—Reward, 2*l.* 5*s.*

March 11.—A man, while in a small boat in a smooth sea, with a light E. by N. wind, observed a boat sinking near the Guard Buoy, off Harwich. He sailed to the boat, as quickly as possible, and succeeded in rescuing three of the occupants, but the fourth man was drowned.—Reward, 10*s.*

April 12.—Voted the thanks of the Institution and 1*l.* 10*s.* each to FRANK RYAN, JAMES SWEETMAN, RICHARD SWEETMAN, THOMAS RYAN, STEPHEN RYAN, and CHRISTOPHER WILDE, Fishermen, for putting off in a boat and saving three of four persons from the fishing-boat *Village Belle*, of Dublin, which was swamped at Lough Shinny, co. Dublin, in a moderate gale from N.E. and a very heavy sea on the 27th February.

Similar rewards were granted to EDWIN CUPMAN, JAMES BOYACK, EDWIN SYMONS, ROBERT SULLIVAN, Coastguards, and to WILLIAM FERGUSON, GEORGE WILDE, CHRISTO-

PHER WILDE and FRANCIS RYAN, Fishermen, for putting off in another boat to the rescue and remaining out about half an hour, searching for the other member of the boat's crew, but unfortunately without success. Great risk was incurred by the crews of each boat.

The thanks of the Committee were voted to Messrs. LAURENCE BAIN, THOMAS THOMASSON, PETER BROWN, THOMAS JEROMESON, jun., and LAURENCE BROWN, crofters, for putting off in a boat from Fetlar and rescuing nine of the crew of the barque *Hedevig*, of Fredriksstad, which had stranded on the Island of Daæy. The men had taken refuge on the island, which is uninhabited; the mate of the vessel was drowned in attempting to reach the islet, and one of the crew who succeeded in reaching it succumbed to exhaustion, the men not being seen from Fetlar until noon after the wreck, which occurred at 5 P.M. on the 17th October. A moderate gale was blowing from S.E., accompanied by a heavy sea and snow, at the time the men were rescued.

A letter of thanks was ordered to be sent to Sir ARTHUR NICOLSON, Bart., of Fetlar, for the kindness shown by Lady NICOLSON and himself to the shipwrecked men, who were taken to his house, where they received proper attention.

April 15.—Seven men rescued, by means of lines, the crew of four men from the schooner *Poultney*, of Whitby, which drifted ashore at Workington, Cumberland, in a heavy surf.—Reward, 2*l.* 19*s.* 6*d.*

April 23.—Three men rescued two men whose boat had been capsized off Cullercoats, Northumberland, in a moderate S.E. wind and a rough sea.—Reward, 1*l.* 10*s.*

April 24.—Five fishermen rescued the crew of four men from the fishing-boat *Glee Maiden*, which had been capsized off Greencastle, co. Donegal, in squally weather.—Reward, 1*l.* 17*s.* 6*d.*

May 6.—Four men put off in a boat and rescued four boys who were in danger off Workington, Cumberland, their boat having been driven away from the land, in a light wind from E.S.E., and a moderate sea.—Reward, 1*l.* 10*s.*

May 11.—Two men rescued, at considerable risk, a man whose boat had been capsized off Caldy Island, South Wales, in a strong S.E. wind and a rough sea.—Reward, 1*l.* 10*s.*

May 23.—Four men saved four men from a yawl which had been capsized off Youghal, co. Cork, in squally weather.—Reward, 1*l.*

June 15.—Four men put off in a boat and rescued three men whose boat had been capsized at Kingsdowne, Kent, in a moderate S.W. breeze.—Reward, 1*l.*

June 16.—A man put off in a boat from a yacht and rescued the crew of three persons from the yacht *You-Know-Me*, which was capsized off Southend-on-Sea, Essex, in a strong breeze and rough sea.—Reward, 10*s.*

June 21.—JOHN FLEET rendered good service on the occasion of the stranding of the fishing-boat *Magdalen Hughes*, on the Pentland Skerries, in a light wind, a smooth sea and thick weather. He was one of the crew of the vessel and swam to the shore, taking the

end of a rope, and would probably have been the means of rescuing the other six men on board had not a boat put off from South Ronaldshay to their assistance.—Reward, 1*l*.

July 22.—Four quarrymen put off twice in a boat and rescued nine persons from a boat which had been capsized at Porth y Pick, Anglesey.—Reward, 2*l*. A further reward of 5*s*. was granted to one of the rescuers who swam to the shore with a child, thus lightening the boat, which was heavily laden.

July 27.—Five fishermen put off in a boat and saved the crew of four men from the yacht *Daisy*, of Youghal, which foundered in Youghal Bay, in a strong E.S.E. breeze and a rough sea.—Reward, 1*l*. 5*s*.

Aug. 3.—Fifteen men put off in two boats and saved the ketch *Renown*, of Swansea, with three persons on board, which was disabled by loss of sails, off Moelfre, in a whole gale from N. and a very heavy sea.—Reward, 3*l*. 15*s*.

Aug. 3.—Two men rescued by lines from the shore at Grimsby three men from the ketch *Thomas and Mary*, of Scarborough.—Reward, 17*s*. 6*d*.

Aug. 7.—Four men put off in a boat and rescued the crew of three men from the rigging of the ketch *Eva Lena*, of Runcorn, which sunk in Llandudno Bay in a fresh breeze from N.W. and a rough sea.—Reward, 2*l*.

The sum of 2*l*. 7*s*. was granted to eleven men who rendered assistance on the occasion.

Aug. 20.—Two men rescued four of the crew of the s.s. *Greenwood*, of Newcastle, which sunk after collision with another steamer at the mouth of the Tyne, in a dense fog.—Reward, 1*l*.

Aug. 22.—Two pilots put off in a boat from the cutter *Seeker* and rescued the crew of four persons from the ketch *Antoinette*, of Brest, which sprung a leak and sunk off St. Martin's Point, Guernsey, in a strong S.W. breeze, a rough sea and thick weather.—Reward, 1*l*.

The sum of 2*l*. 10*s*. was granted to the crew of the cutter as compensation for the loss of pilotage service in consequence of effecting this rescue.

Sept. 13.—Voted the thanks of the Institution, inscribed on vellum, and framed, with the sum of 1*l*., to Mr. RODERICK MATHESON, master of the fishing-boat *Annie*, of Broadford, for saving the master of the fishing-boat *Princess May*, who had been knocked overboard from his vessel while lowering a sail when about three miles W. of the Sound of Rona, in squally weather, on the 23rd July. Matheson, who was unable to swim, was wearing heavy clothing and sea boots at the time, but he fastened a line round his body, sprang overboard and grasped the drowning man, both being then hauled on board the *Annie* by the crew of that vessel.

Also a letter of thanks to Mr. SNOWDON and the sum of 7*s*. 6*d*. to a fisherman for putting off in a boat from Newbiggin, Northumberland, and rescuing four persons from the boat *Oscar*, which had been carried some distance from the land in a strong W. breeze and a somewhat rough sea, on the 30th July.

Sept. 14.—Two men rescued a gentleman

whose boat had been capsized on the Hook Sand shoal, off Poole, Dorset, in a moderate wind and sea.—Reward, 10*s*.

Sept. 26.—Four men put off in a boat and landed the crew of three men from the schooner *Thomas*, of Carnarvon, which was dragging her anchor in the outer roadstead at Holyhead, in a strong S.W. gale and a rough sea.—Reward, 4*l*.

Sept. 27.—Six men saved the crew of seven men from the schooner *N. C. Bull*, of Newhaven, in a moderate S. W. gale and a moderate sea. The salvors who were in the lugger *Cosmopolite*, of Deal, stood by the schooner, which had stranded about three-quarters of a mile from the shore at Dungeness. She suddenly sunk, and the men then lowered their boat and rescued the crew.—Reward, 4*l*. 10*s*.

Oct. 4.—Seven Coastguards put off in the whale boat from Dunmore Station, co. Waterford, and landed the crew of eight men from the fishing lugger *Amazon*, of Peel, Isle of Man, which was in danger in Dunmore Bay, in a strong, S.S.W. gale and a rough sea.—Reward, 7*l*.

Oct. 5.—Three fishermen saved one of two men from a small boat, which had been capsized off Bernera Island, Inverness, in a strong W. breeze and a very choppy sea. The body of the other man, who was drowned, was recovered by the salvors.—Reward, 3*l*.

Oct. 6.—Five men rendered assistance to the fishing-boat *Young Thomas*, off Dungarvon. They proceeded in a boat to the vessel, taking some sails to replace her own which had been carried away, and enabled her to get into safety.—Reward, 5*l*.

Oct. 6.—Mr. J. WRIGHT, coxswain of the Piel, Barrow, Life-boat, waded and swam a distance of thirty or forty yards to the fishing-boat *Ada*, of Fleetwood, which had stranded in a whole gale from W.S.W. and a very heavy sea. Wright took with him a line, one end of which was held by men on shore, and by means of this the boat's crew of two men were rescued.—Reward, 1*l*.

Nov. 8.—Voted the Silver Medal of the Institution, accompanied by a copy of the vote inscribed on vellum and framed, and the sum of 2*l*., to Constable JOHN RYLE, R.I.C., and 1*l*. each to Constable J. F. MOORE, R.I.C., and Mr. TOM WALLACE, for services rendered on the occasion of the wreck of a fishing-boat at Boffin Island, co. Galway, in a moderate gale and a heavy surf, on the 9th July. Observing the accident, the two constables at once divested themselves of some clothing and, notwithstanding the remonstrances of the crowd which had gathered, went to the rescue of the crew of four men, two of whom were struggling in the water, the other two having succeeded in getting hold of a rock. Constable RYLE, at the risk of his life, swam to the men in the water and succeeded in keeping one of them afloat until rescued by a boat. The other man, unfortunately, was washed away and drowned. Constable MOORE and Mr. WALLACE, an inhabitant of the island, waded to the rock and rescued the two men who were clinging to it. A reward of 5*s*. each was

granted to the two men who put off in the boat referred to.

Also an aneroid barometer, bearing a suitable inscription, accompanied by a letter of thanks, to Captain D. CAMPBELL, of the s.s. *Kittiwake*, of Glasgow, and 1*l.* each to five of the crew of that vessel, for their services on the occasion of the wreck of the barque *Topdal*, of Mandal, on Robin Rigg Bank, Solway Firth, in a strong S.W. gale, a very heavy sea, and thick weather, on the 6th October. Hearing cries for help, Captain CAMPBELL altered his course and proceeded in the direction from which the shouts came; a boat was

lowered, manned by the mate and four able-seamen, and rescued the barque's crew of eight men with considerable difficulty and risk, owing to the heavy swell and floating wreckage and timber. The rescued men were transferred to the Maryport Life-boat, which arrived just after they had been taken off.

Nov. 21.—The crew of the surf-boat *Maggie Law*, of Gourdon, Kincardineshire, co-operated with the Institution's Life-boat at that port in assisting several fishing-boats which had been overtaken by a very heavy sea.—Reward, 2*l.*



THE
MEDAL OF THE ROYAL NATIONAL LIFE-BOAT INSTITUTION,
 FOR THE PRESERVATION OF LIFE FROM SHIPWRECK.

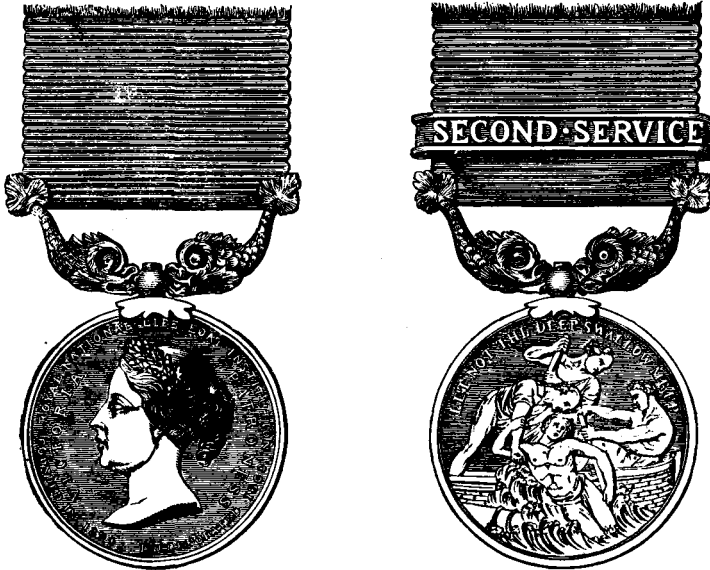

Obverse.—Bust of Her Majesty Queen Victoria; beneath, in minute letters, "L. C. Wyon." Double legend, "Royal National Life-boat Institution. Founded in 1824. Incorporated 1860. Victoria, Patroness."
Reverse.—Three sailors in a life-boat,—one of whom is in the act of rescuing an exhausted mariner from the waves on a fragment of the wreck. "W. Wyon, Mint." Inscription, "Let not the deep swallow me up."

The beautiful obverse of this medal, executed by the late L. C. WYON, Esq., represents the bust of QUEEN VICTORIA, Her Majesty's locks gracefully waving and gathered in a knot behind, from which issues a wreath of oak clustering over the forehead. This life-like portrait of the QUEEN, in high relief, conveys a truly pleasing and faithful likeness of HER MAJESTY at that period (1862), combining the dignity of aspect and benevolence which always characterised the Queen throughout her long and prosperous reign.

The reverse, representing the Life-boat, in which there are three Seamen, rescuing a fourth from the sea, is a work of great merit. Two of the men are steadying the boat, while the other, stooping, draws in the Shipwrecked Sailor, whose figure is given so as to show the form in the most natural manner; and the expression thrown into his countenance looking up to his preserver is supplicating in the extreme, while the easy flowing lines of this sailor are finely contrasted by those of his companions: the whole displaying a perfect knowledge of the human frame, and a command of the graver to embody what he had shadowed out to himself.

But there is another pleasing motive for admiration of this beautiful Medal, as the figure who is so humanely extending his relief to the drowning Mariner is a portrait of the Artist, the late WILLIAM WYON, Esq., R.A.

The colour of the ribbon (which is corded silk) attached to the medal is blue.

The following is a LIST of the GOLD and SILVER MEDALS which have been voted by the Committee of the Institution from its establishment in 1824 to the 31st Dec., 1906, to persons whose humane and intrepid exertions in saving Life from Shipwreck on our Coasts, etc., have been deemed sufficiently conspicuous to merit that honourable distinction. The Cases will be found recorded in detail in the several Annual Reports of the Institution.

The total number of Medals and Clasps granted by the Institution is 1,280, 98 of which are in Gold, and 1,182 in Silver.

Note.—The asterisk (*) after the name denotes the reception of a Gold Medal or Clasp. The figure after the name signifies the number of honorary distinctions received from the Institution. Abbreviations.—C.G.—Coast Guard. R.C.—Revenue Cruiser. M.M.—Master Mariner.

Abbot, Sidney, Clovelly.	Agar, J., C.G., Morris Castle.	Amis, Edward, late Coxswain of the Palling Life-boat.	Armstrong, Mr. W., Blyth.
Abbott, Mr. John, C.G.	Agnes, Samuel, Wivenhoe.	Anderson, Mr. John G., C.G.	Armstrong, W., Newbiggin.
Acraman, Mr. J., Fishguard.	Ahern, John, C.G., Kilmora.	Annis, Mr. M., C.G. (3)	Arnold, Mr. W. H., C.G., Sandown.
Adair, Mr. R., late Coxswain Ballywalter Life-boat.	Aikin, J., C.G., Cushendall.	Anthony, Mr. Owen, M.M., Holyhead.	Askin, J., Ballywalter.
Adair, Mr. W., C.G.	Alexander, W., late Cox. Thorpness Life-boat.	Armstrong, Mr. J., late Cox. of Hanzley Life-boat.	Atkins, T., C.G., Wainfleet.
Adam, Mr. J., C.G. (2)	Allan, Mr. Jas., Holy Island.	Armstrong, R., Newbiggin.	Austen, Wm., Seaman, Rams-gate Steamer <i>Vulcan</i> . [beg.
Adams, Mr. Thomas.	Allen, Mr. Luke Jas., M.M., Wivenhoe.		Antridge, Lient., R.N., Doon-

- A visse, M. J. N., M.M.,
Boulogne.
- Bacon, Henry, Harwich.
Bacon, Mr. James.
Bailey, Jas., Boatman, Deal.
Baillie, Lieut. Henry, R.N.
Baillie, Lieut. H., R.N.
Bain, Alex., Seaman, Skerries.
Bake, Lieut., R.N., C.G.
Baker, Lt. G. S., R.N., C.G.
Baker, Mr. T., C.G., Brooke.
Ball, Mr. D. Graham, M.M.
Ball, E., Angle.
Banyard, Mr. John, C.G.
Barlach, Mr. Henry, M.M.
Barnard, A., C.G. (2)
Barnes, George, Christchurch.
Barrett, Mr. J., C.G.
Carnsore. (2)
Barrett, W., Esq., C.G.
Barrett, Mr. W., Jun.
Barron, R. N., Esq.
Barry, Lt. G., R.N., Kinsale.
Bartholomew, R. J., Esq.
Bate, Samuel, late Ast.
Cox. Padstow Life-boat.
Bate, Thomas, late Cox.
Bude Life-boat.
Bates, Mr. Thos., C.G.
Batist, J., C.G., Dymchurch.
Beatson, G. B. M., Esq., C.G. (2)
Beaucherk, The late Lord
Charles.
Beck, Robert, late Cox. of
Point of Ayr Life-boat.
Beddoe, D., Fishguard.
Bedwell, Mr. Wm., M.M.
Begg, Mr., M.M.
Belsey, Hy., Ramsgate.
Benett, Capt. C. C., R.N.*
Berriman, Mr. James, M.M.
Berry, David, Ramsgate.
Bevan, Mr. John, M.M.
Bickerstaffe, Mr. R., late Cox.
Blackpool Life-boat. (2)
Billet, Mr. R., C.G., late
Cox. Lydd Life-boat.
Bingham, Mr. Wm.
Bishop, Geo., Polkerris.
Bishop, Mr. S., C.G., Caister.
Bishop, Thos., late Ast. Cox.
Palling Life-boat.
Black, A., C.G., Strangford.
Blackmore, Mr. Wm., C.G.,
Penzance. (2)
Blackwood, Rev. J. O'Reilly,
Ballywater. (2)
Blair, Lt. Horatio, R.N., C.G.
Blampld, Mr. C., Jersey.
Blance, John, Shetland.
Blissendon, William M., C.G.
Blos, Capt. J. R., R.N.*
Blythe, Miss Ellen.
Boltho, Simon, C.G., Bude.
Bongourd, H., Pilot, Guernsey.
Bonner, G., C.G., Colleston.
Bouchard, John, St. Martin's.
Bowen, Lieut. C. H., R.N.*
Boyd, Henry, C.G.
Boyd, John, Portrush.
Boyd, Mrs.
Boyle, Marcus, late Cox.
Wexford Life-boat. (2)
Boyle, Lieut. Hon. R. F., R.N.
Bradford, John, Exmouth.
Bradford, Uriah, Exmouth.
- Bradley, Mr. Wm., Southend.
Bride, W., C.G., Greencastle.
Bridle, Mr. W., M.M., Lyme.
Brims, Mr. John, late Cox.
Thurso Life-boat. (2)
Brine, Thos., Esq., Douglas.
Brinksmead, Mr. W., M.M.
Brittain, Lieut. G. S., R.N.,
C.G. (2)*
Britton, Mr. J., Master of the
American Ship *Rochester*.
Britton, Mr. Wm., late Cox.
Harwich Life-boat.
Broad, W., Esq., Falmouth.*
Brooks, A., C.G., Dungeness.
Brown, Mr. Christoph-r,
Bridlington. [lington].
Brown, Mr. Fredk., Brid-
lington, Henry, Newbiggin.
Brown, James, Dunbar.
Brown, Mr. John, late Cox.
Newbiggin Life-boat. (2)
Brown, Thos., late Cox.
Cresswell Life-boat. (2)
Browne, Capt. P. R. M. (2)*
Brune, Miss E. M. Pridaux.
Brune, Miss E. F. Pridaux.
Brune, Miss G. B. Pridaux.
Brune, Miss M. K. Pridaux.
Brunton, Lt. J., R.N. (2)*
Buck, W. C., Esq., R.N., C.G.
Buckett, J., late Cox. Brigh-
stone Grange Life-boat.
Budd, James, Esq., C.G.,
Tramore.
Bulkeley, J. B., late Cox. of
Telgumouth Life-boat.
Bulley, Lieut. J., R.N., C.G.
(4)*
Bumby, Mr. J., C.G., Clovelly.
Bunt, Mr. John, C.G.
Bunt, John, Portishead.
Burnard, Mr. T., Bideford. (2)
Burne, J., C.G., Penzance.
Burne, John, Sen., Shields.
Burney, Mr. R., C.G., Banff.
Burton, William, Ramsgate.
Bury, Lt. Viscount, P.C., M.P.
Butcher, James, Lowestoft.
Butcher, Rich., Lowestoft.
Byrne, Mr. Lawrence, C.G.
Byrne, Private, Royal Irish
[Regt.]
Canterbury, His Grace The
Archbishop of (Dr. Man-
ners Sutton).*Cable, Mr. James, Coxswain
Aldeburgh Life-boat. (3)
Cahill, D. F. L., Esq., M.D.
Cain, Wm.
Callaway, W., Seaman, Lyme.
Callow, Mr. Wm., late Cox
of Castletown Life-boat. (2)
Campbell, James, Leestone.
Campbell, Miss J., Drogheda.
Campbell, Mr. Angus, Cutter
Princess Royal. [C.G.]
Cameron, Capt. O. S., R.N.,
Candlish, J., late Cox.
Lytham Life-boat.
Cannell, T., late Cox. Isle of
Man Life-boat.
Cannon, Mr. John, late Cox.
of Hasborough Life-boat.
Carberry, Patrick, Wexford.
Carbis, Thos., late Cox. of
the Penzance Life-boat. (2)
Carey, H., Esq., Shrove Head.
- Carr, C.S., Gunner R.C. *Sylvia*.
Carr, Mr. Henry, H.M. Cus-
toms, Wexford.
Carr, John, C.G., Dunmanus.
Carr, Mr. Samuel, C.G.
Carrington, Mr. J., Steam-tug
Liverpool, Harwich.
Carrington, Lieut., R.N.
Carrington, W. H., Esq. [Regt.]
Carroll, Private, Royal Irish
Carter, Fredk., Weymouth.
Carter, Mr. J., C.G.
Casey, M., Newcastle, Ireland.
Castel, G., Broadstairs.
Caulfield, Geo., Howth.
Cay, Capt. R. B., R.N., C.G.
Chaddock, J., C.G.
Chaplin, Mr., M.M.
Chapman, Thomas, Esq., the
late, F.R.S., V.P.*
Chappell, Mr. T., Bideford.
Chappell, Capt. W., Bideford.
Chard, J., Boatman, Thorpe.
Chesnut, George, C.G.
Chittenden, E., Broadstairs.
Christian, Mr. Thomas A.
Clark, George, Seaman.
Clark, Mr. T., Bridlington.
Clarke, Lieut. Joseph, R.N.*
Clarkson, Mr. T., Coxswain
of the Lytham Life-boat.
Clayburn, T., late Cox. Scar-
boro' Life-boat. (2)
Clayton, Lt., R.N., C.G.
Cleave, Mr. R., Wivenhoe.
Clements, Mr. F. G., Eccles.
Cloke, W., Pilot, Mevagissey.
Cobb, Rev. C., M.A., Dym-
church.*
Cockrom, W., H.M.S. *Eagle*.
Coffey, P., Tramore, Waterford.
Colby, Nathaniel, late Cox.
Pakefield Life-boat.
Cole, J., Seaman, Wivenhoe.
Collard, Mr. S., Pilot, Deal.
Collins, Mr. James, C.G.,
Cox. Rye Life-boat.
Collins, Mr. J., Master of the
American ship *Roccus*.
Collison, Mr. R., M.M.
Collopy, J., C.G., Porthcawl.
Combe, Lt. M., R.N., C.G.
Coneys, Mr. Anthony, Clifton
Connick, Mr. J., Dundalk.
Cooper, Mr. Hugh, C.G.
Cooper, T., Sen., Ramsgate.
Cooper, T., Jun., Ramsgate.
Coppin, Lt. F., R.N., C.G.
Corbert, W., late Cox. Ard-
more Life-boat.
Corbet, P., Pilot, Guernsey.
Corbett, W., Esq., Douglas.
Cork, W., C.G., Fort George.
Corkhill, W., late Cox. Pad-
stow Life-boat. (2)
Cornish, Lt. J., R.N., Bovis.
Costello, M., Esq., Rosslare.
Cotton, D., Brixton, I. W.
Cotton, James, ditto, Cox. of
Life-boat. [Life-boat. (2)]
Cotton, W., Cox. Atherfield
Coul, Alexander, Montrose.
Coul, Charles, Montrose.
Cowin, J., Ramsey.
Cox, Lt. H., R.N., C.G. (2)*
Cox, Surgeon H. L., A.M.D.
Cox, Joseph, late Cox. of the
Appledore Life-boat. (3)
- Cox, J., Jun., late Coxswain
Appledore Life-boat. (2)
Cox, W., C.G., Kilmore.
Craggs, J., C.G., Devonport.
Cragie, J., late Cox. South-
wold Life-boat. (3)
Crawford, Wm., Esq.
Cronin, Dennis, Ballycotton.
Cropper, Peter, Cox. of Live-
pool Life-boat.
Crosby, Nicholas, Dundalk.
Cresswell, Mr. T., C.G.
Crouch, J., Broadstairs.
Crouch, R., Broadstairs.
Crowden, Mr. J., C.G., Muchals
Cubitt, Mr. W., Bacton. (2)
Cubitt, Mr. W. jun., Bacton.*
Culmer, Mr., C.G., Leigh.
Cumisky, W. J., Esq.
Cummings, Mr. J., late Cox.
Arklow Life-boat.
Cunningham, Mr. J.
Curnow, Mr. Paul, late Cox.
St. Ives Life-boat. (2)
Curtels, Mr. W., C.G.
Curtis, Steph., Christchurch.
- Dabine, Lieut., R.N., C.G.
Dand, M. H., Esq. (2)
Daniels, Serg. T., S. Staf-
fordshire Regt.
Dark, Mr. William, M.M.
Darling, Wm., Light-house
keeper, Fern Island.
Darling, Grace, his daughter.
Darragh, H., C.G.
Davies, late Vice-Adm. G. (4)*
Davies, Capt. Thomas, R.N.
Davies, George, Cox. Hoylake
Life-boat. [Life-boat.]
Davison, W., Cox. Sunderland.
Dawson, Mr. T., Hartlepool
Day, Chr., Middlesbrough.
Day, Mr. Thomas, Bideford.
Deane, Mr. Henry, C.G.
Delpeyre, Jean A., Boulogne.
Dempsey, Mr. Daniel.
Dempsey, Mr. D., Jr.
Dempsey, Mr. A. Alex.
Dent, J., Newbiggin.
Desmond, John, Limerick.
De St. Croix, Mr. F., Jersey.*
De St. Croix, Mr. J., Jersey.*
De St. Croix, Mr. P., Jersey.*
Deveraux, M., Rosslare. (3)
Dillon, Jas., C.G., Arklow.
Dinneen, Mr. J., C.O. s.s.
Albatross, of London.
Dobson, T., late Cox. Donna
Nook Life-boat.
Donkin, A., Cullercoats. (2.)
Donovan, Dennis, C.G. (2)
Donovan, J., C.G.
Dooley, Lt. D., R.N., C.G.
Douglas, Alexander, C.G.
Douglas, Jas. Jr., Harring-
ton, Cumberland.
Dower, Capt. A., Dungarvan.
Downing, Nicholas B., Esq.
Drayson, D., C.G.
Duffy, M., Mullaghmore.
Duncan, Mr. David, late Cox.
Montrose Life-boat.
Dunmore, The Earl of.
Dunn, Mr. William M.M.
Durban, John, Walmer.
Dyer, B., Seaman, Wivenhoe.
Dyer, B., Seaman, Wivenhoe.

- Dyer, Lt. H. McNeill, R.N.
Dyer, Mr. John, Stratton.
- Earle, Lt. E. C., R.N., Rye.*
Eastaway, R., C.G.
Eastaway, Mr. T.
Eddy, R. Pilot, Plymouth. (3)
Edington, Mr. Chas., C.G.
Edwards, Mr. D., Montrose.
Ellis, Henry, C.G., Bude.
Elphinstone, Geo., Dundalk.
Else, Lieut., R.N., Fowey.*
Elton, Lt. W. H., R.N., C.G.
Elwin, Lt., R.N., Lymington.
Elyard, Lt. Col. J. (2)*
Erridge, E., Boatman, Deal.
Essell, Lieut. Wm. F., R.N., C.G.*
Evans, Mr. D., C.G., late Cox. Poolbeg Life-boat.
Evans, Henry, Carnarvon.
Evans, Capt. Thomas.
Evans, Mr. J., Fishguard.
Evans, Lieut. Thomas, R.N.
Evans, T., sen., New Brighton. (2) [ton
Evans, T., Jun., New Bright.
Evans, Wm., Cox. New Brighton Life-boat.
Evans, Wm., Pilot, Neath.
Evison, Lt. J. C., R.N., C.G.
- Farmer, David, Hayling.
Farrin, Mr. G., H.M.S. *Ajææ*.
Fell, Mr. Robert, Coxswain of Ramsey Life-boat.
Fellowes, Capt. T. H. B., R.N.,
Ferne, Peter, Buckle. [C.G.
Feating, Lieut., R.N.
Feating, Colonel Sir F. W., C.B., K.C.M.G., R.M.A.
Field, Lieut. Wm. Geo., R.N.
Field, Mr. W., Milford Haven.
Finlay, G., C.G., Lambay.
Finlay, William, Montrose.
Fish, Chas. E., late Cox. Ramsgate Life-boat. (3)*
Fish, John, Southwold.
Fisher, A. E., Ramsgate.
Fisher, Mr. S., Horseferry-d.
Fisher, Mrs., North Feroc.
Fitzjames, Mr. Jas., R.N.
Fitzpatrick, J., C.G.
Flann, Wm., Portland.
Fleming, George, Gorleston.
Fletcher, T., C.G., Rosslare.
Flett, Jas., Pittenweem.
Flory, Mr. J., Portishead.
Flynn, P., C.G., Kilrush.
Fogg, Mr. James, Fleetwood.
Foley, Mr. J., Port Talbot.
Foley, Mr. Thos., M.M.
Foley, Winespeare, Esq., Ballycastle.
Forbes, Mr. A., Peterhead.
Foreman, Mr. W., late Cox. Broadstairs Life boat.
Formby, Joseph, Cox. Formby Life-boat.
Forward, Mr. T. R., Commander R.C. *Sylvia*.
Foster, J., C.G., Aldeburgh.
Found, Mr. W., Padstow.
Fowell, John, Seaman.
Fowler, Mr. James, M.M.
Fox, Mr. John, Cox. Fleetwood Life-boat.
Foy, Thomas, Rossglass.
- Frankish, T. H., Bridlington.
Franklin, Lt. E., R.N., C.G.
Franklin, Mr. J. H., Seaton Carew. [Carew.
Franklin, Mr. M., Seaton
Franklyn, Lieut. G., R.N.
Freeman, Mr. H., Coxswain
Whitby Life-boat. (2)
Freeman, James, Helston.
Freeman, John, Seaman.
Freemantle, Capt. C. W., R.N.*
Freney, John, Killiney.
French, Mr. Charles, C.G.
Friend, Thos., Ramsgate.
Fulton, Mr. Robert, R.N.
Furlong, A., Fishguard.
- George the Fourth, His Most Gracious Majesty King.*
Gaibrath, Mrs. E., Whitney.
Gale, Mr. W., BarKing.
Gallagher, P.
Garrett, Mr. R., Coxswain of Ramsey Life-boat.
Gartside-Tipping, Lieut. H. T., R.N.
George, Phillip, late Cox. Caister Life-boat. (2) [wood.
Gerrard, Mr. R., Pilot, Fleet-Gilbert, Mr. James, late Cox. Tynemouth Life-boat. (2) [stow
Giles, Mr. W. M. M., Pad-Gillespie, Andrew, Gunner.
Gilmer, Mr. Wm., Dundalk.
Gilson, Lt. T. A., R.N., C.G.
Gimar, M. E., Master of the French brig *Le Normas*.
Gin, N. Francois, Boulogna.
Gleeson, R. F., Fthard.
Glover, Mr. J., Harwich.
Goldring, Mr. W., M.M., Hayling. [wold.
Goldsmith, E. W., South-Goldsmith, John, Ramsgate.
Goldsmith, Rd. late Ast. Cox. Ramsgate Life-boat.
Goldsmith, Stn., Ramsgate.
Gordon, Mr. John, Cox. Tyrella Life-boat.
Goos, Capt. T. R. N., C.G. (2)*
Gough, J., Fisherman, Waterford.
Gould, Lt. Wm., R.N., C.G.
Gourlay, James G., St. Andrews.
Graham, G., Lt. R.N., C.G.
Graham, Capt. Phillip, R.N.*
Granby, Mr. Charles, M.M.
Grandy, Mr., R.C. *Harpy*.
Grandy, Lieut. S., R.N. (2)*
Grandy, Mr. W., late Cox. of the *Margate* Life-boat. (2)
Graves, Mr. J., M.M., Carlisle.
Gray, A., C.G., Fort George.
Gray, D., C.G., Kilmore.
Gray, Mr. Geo., Bridlington.
Gray, Mr. J., M.M., Peterhead.
Gray, E. W. D., Esq., Dublin.
Gregory, J., C.G., St. Andrew's.
Grey, George, Hartlepool.
Grier, John, Clacton.
Griffith, David, Beaumaris.
Griffith, Robert, Anglesey.
Griffiths, Mr. B., M.M., Portmadoc.
- Griffiths, G., Pilot, late Cox. Llanddwyn Life-boat.
Griffiths, T., C.G., Mulbay.
Grigson, G., sen., Clacton.
Gruer, Wm., C.G.
Guy, Mr. Phillip, Bideford.
- Hall, Mr. G. E., Lowestoft.
Halse, Mr. R., C.G.
Hamilton, Mr. B., Coxswain of the Black Rock Life-boat.
Hamilton, Mr. Geo., C.G.
Hamilton, H. A., Esq. (3)*
Hamono, Mr. A., M.M.
Hanning, N., C.G., Dingle.
Hansell, P. S., Broadstairs.
Hansford, John, Weymouth.
Harrington, Mr. Dennis, Bere. [llington Quay.
Harrington, Mr. Jas., Brid-Harrington, T., C.G.
Harris, F., Esq., C.G., Seafeld.
Harrison, Jacob, Shields.
Hatch, Mr. N. G.
Hayden, Mr. F., Sandown.
Haylett, Mr. J., Cox. of the Caister Life-boats. (2)
Haynes, Mr. J., Coxswain of the Port Isaac Life-boat.
Hayter, Mr. John, late Cox. Brooke Life-boat. (4)
Headon, Mr. Richard, late Cox. Clovelly Life-boat.
Heal, J., Atherfield.
Heard, Rich., Esq., C.G.
Heath, Mr. Joshua, late Cox. Pulkerris Life-boat.
Heavy, P., Constable, Knock.
Hein, Mr. J. F., M.M.
Henin, P., Boulogne-sur-Mer.
Hennessey, J., C.G.
Hennessey, Mr. Lawrence, C.G., Cox. Hythe Life-boat.
Henry, Lieut., R.N., C.G. [2)
Henslow, Lt., R.N., C.G.
Henwood, T., C.G., Fowey.
Herbert, The Hon. Auberon.
Herrington, B., late Cox. Southwold Life-boat. (2)
Hick, Mr. M., Scarborough.
Hicks, Barnard, Scilly.
Hicks, Mr. D., late Cox. St. David's Life-boat.
Hicks, Geo., C.G., Tyrella.
Hicks, Samuel, Seaman [2)
Higgs, S. Jun., Esq., the late.
Higgins, W., late Second Cox. Penzance Life-boat.
Highland, Owen, Anglesey.
Hildebrand, H., Esq. (2)
Hill, Mr. J., late Cox. Newcastle, Dundrum, Life-boat.
Hill, Mr. Jas., Cox. Port-Loustock Life-boat.
Hill, Mr. W.
Hillary, Sir A. Wm., Bart.
Hillary, Sir Wm., Bt. (4)*
Hills, W., late Coxswain of the Padstow Life-boat. (2)
Hipplewhite, Mr. T., M.M.
Hodds, Mr. Wm., late Cox. Winterton Life-boat. (2)
Hodge, Mr. Robert, Clovelly.
Hodgson, J., Sunderland.
Hoed, Mr. F. P., M.M.*
Hogben, J., late Coxswain of Ramsgate Life-boat.
Hogg, Mr. William, C.G.
- Holborn, S., Broadstairs.
Holland, Lt. John, R.N., C.G.
Holman, Lieut. T., R.N., C.G.
Holmes, Lance-Corpl., Rifle Brigade.
Hood, Hy., late Cox. Seaton Carew Life-boat. (2)
Hood, Mr. Robt., late Cox. Seaton Carew Life-boat.
Hood, Mr. W., late Cox. Seaton Carew Life-boat.
Hook, R., Coxswain of Lowestoft Life-boat. (2)
Hooke, Mr. Wm., late Cox. Blakeney Life-boat.
Hopkins, Mr. John, late Cox. Portrush Life-boat.
Horsford, Miss Josephine.
Horsford, Miss Maria.
Houghton, H., Hartlepool.
Howard, F., Pte., 5th Reg.
Howe, R., C.G., Ballygerg.
Howell, Mr. J., Port Talbot.
Howorth, Capt. Wm., R.N.
Hubbard, Saml., Eccles.
Hughes, E., Sen., Cwmerran.
Hughes, G., Pilot, Guernsey.
Hughes, Mr. John, late Cox. Bull Bay Life-boat.
Hughes, Mr. John, Liverpool.
Hughes, Mr. E., late Cox. Moelfre Life-boat.
Hughes, T., Pilot, Holyhead.
Hughes, Mr. W.
Humphreys, Mr. D., Liverpool.
Hurry, Edwin, Ramsgate.
Hurry, Mr. Stephen.
Huss, Mr. T., H.M.S. *Rover*.
Hutchinson, Mr. H., C.G.
Hutchinson, Henry.
Hutchison, Lt., Kingstown.
Hutchison, Lieut. W., R.N.*
Hyde, James, Scilly.
Hynes, Mr. John, Dundalk.
Hynes, B., C.G., Galway.
- Iles, The late Mr. John.
Inkster, Mr. Peter, M.M.
- James, Lieut. Horatio, R.N.*
James, Lieut. Wm., R.N.*
Jamieson, Mr. James.
Japp, Robert, Montrose.
Jarman, Isaac, late Coxswain of Ramsgate Life-boat. (2)
Jeffers, Rich., C.G., Dingle.
Jefferson, P., late Cox. Newbiggin Life-boat. (2)
Jellard, Mr. John, M.M.*
Jenkins, Mr. J., late Cox. Swansea Life-boat.
Jenkins, L., Pilot, Port Talbot.
Jenkins, Mr. W., Fishguard.
Jennings, Mr. Wm., Harwich.
Jennings, W., C.G., Looe.
Jesse, Commander R., R.N.
Jinks, Mr. R., C.G., Cardigan.
Joachim, Capt., R.N. (4)
Jobson, Lt. C., R.N., C.G. (2)**
John, Mr. W., Breaksea.
Johns, Mr. Rich., Mevagisey.
Johns, Rich., Seaman, Fowey.
Johns, R. O., late Cox. Tramore Life-boat. (3)
Johns, Mr. W., M.M.
Johnson, Admiral W. W. P., the late.*
Johnson, Wm., Yarmouth.

- Johnston, Mr. B., M.M.
Jones, Capt. C. Gray, R.N., the late. (2)
Jones, Mr., C.G., Wicklow.
Jones, Mr., C.G., Swords.
Jones, Mr. E., M.M.
Jones, Mr. E., Coxswain of the Holyhead Life-boat. (2)
Jones, George, Boatman.
Jones, Henry, Penzance.
Jones, John, Merilyn.
Jones, J., Pilot, Porthcawl.
Jones, Owen, Anglesey.
Jones, Lt. R., R.N., C.G. (3)**
Jones, Mr. R., late Ast. Cox. Holyhead Life-boat.
Jones, Mr. Thos., Holyhead.
Jones, Mr. T., M.M., Port Talbot.
Jones, Mr. T., M.M., Cardiff.
Joy, Mr. George.*
Juniper, Wm., Mundesley.
- Kavanagh, Mr. P., late Cox. Arklow Life-boat.
Kavanagh, Mr. P., late Cox. Carnsore Life-boat. (2)
Keane, Mr. Richd., C.G., Helen's Bay.
Kearon, Capt. Edw., Arklow.
Kelland, Mr. Wm. R., Trinity Pilot, Dartmouth.
Kelly, C., Howth.
Kelly, Lieut. E., R.N.
Kelly, Mr. Geo. Edwd.
Kelly, J., Cox. Appledore Life-boat.
Kendall, W., C.G.
Kennedy, Lt. A., R.N., C.G., Ballyheige. (2)
Kennedy, E., C.G.
Kennedy, Mr. H., Belfast.
Kennedy, Malcolm, Bowmore.
Kennedy, Master J., Belfast.
Kent, Mr. Frank, C.G., Sandwich.
Kerley, T., C.G., Penzance.
Kerr, E. C., Esq., Ramsey.
Kernish, Mr. John, C.G.
Kidd, D., Fisherman, Dundee.
Kinch, H., Newcastle.
King, Lt. S., R.N., Southend.
King, Mr. T., Harwich.
Kisbee, Com. Thos., R.N.
Knight, Mr. Charles, Mate, Ramsgate Steamer *Vulcan*.
Knight, J. T., C.G.
Kyle, Geo., Cox. Holy Island Life-boat.
Kyle, Matthew, late Cox. Holy Island Life-boat. (2)
- Lake, Mr. A., C.G., Wick.
Lambert, John, Harwich.
Lambeth, Benj., Harwich.
Landells, Mr. Thos., Milford.
Lane, Lt., R.N., C.G., Dartmouth.
Langan, Mr. Michael, First Officer of Steamer *Princess Alexandra*.
Langton, Lieut. T. W., R.N.
La Primandays, Clement, Commander R.N.
Large, Mr. J., Master Gunner, R.A.
Larkin, Thomas, Mate.
Lavington, Lt. Thos., R.N.
- Lawrence, Mr. James, late Cox Selsey Life-boat.
Lazoix, Lieut. of the French Marine at Dieppe.
Leask, Mr. Robert, Jun., Ireland, near Stromness.
Lee, Mr. Charles, late Cox. Worthing Life-boat. (2)
Leese, Charles, Gunner, R.A.
Legerton, Mr. Robert, late Cox. Clacton Life-boat. (3)
Le Geyt, Miss A. B., Bath.
Leggett, Edw., Gunner.
Leigh, Lt. T., R.N., C.G. (3)**
Leslie, Mr. J., M.M., Stonehaven, N.B.
Lett, Lt. S. J., R.N., C.G.*
Lewett, Mr. N., late Coxswain of the St. Ives Life-boat.
Lewis, E., Seaman, Barmouth.
Lewis, G., C.G., Newport, Pembroke.
Lewis, J., Seaman, Harwich.
Lewis, Mr. Thos., Dundalk.
Lewis, W., Harwich. (2)
Lewis, W., Aberystwith.
Ley, J., Pilot, Mevagissey.
Liffen, Thomas, Lowestoft.
Likely, Henry, Limerick.
Linaker, Hiram, New Brighton.
Lindsay, Lieut. A. J., R.A.
Lindsay, Lieut. Jas., R.N.*
Lingard, Lieut. J., R.N.
Lithaby, P., C.G. [Whitby.*
Llewellyn, Mr. David, C.G.
Llewellyn, Margaret, Fishguard.
Llewellyn, Martha, ditto.
Lloyd, O., C.G., Lulworth.
Lloyd, Lt. S., R.N., C.G.*
Long, J. H., Esq., Yousthal.
Loose, Mr. John, C.G., Swansea.
Louchet, L. P. A. B., Anthle Loughor, Rees, Monkash.
Love, Private R., 63rd Reg.
Lovell, Patrick, Belmont.
Luca, Mr. James, C.G., Cox. Lydd Life-boat.
Ludlow, Mr. I., Master of the American ship *Monmouth*.
Lusk, Mr. A., Raseberry.
Lyons, Lieut. Wm., R.N. (2)
- Macalister, Mr. Robt., Wick.
Macdonald, George, C.G.
Mackay, Mr. James.
Mackell, Mr. Patrick, C.G.
Mackintosh, Mr. Alex., M.M.
MacMahon, Capt. H. M. M., East Clare Militia.
Macnamara Lt. T., R.N., C.G.*
McAllister, Wm., Portrush.
McArdle, Thomas, Dundalk.
McBay, Mr. Jas., Johns.
McCarthy, J., C.G. [haven.
McCarthy, Jas., C.G.
McCombie, Mr. T., Steamer *Teargilt*: (2)*
McCulloch, K., Ct. Gd. (2)
McDonald, Mr. Wm., Irvine.
McGenis, G.
McGlavery, Lt. J., R.N., C.G.
McKenzie, J., C.G., Galway.
McKininn, Mr. J., M.M., Greenock.
McKinstry, John, Magee.
- McLaughlan, Jant., Howth.
McMillan, J., Kantyre.
McNamee, P., C.G., Dunmanus.
McNaughten, Nell, C.G.
McPhillips, P., Serg. R.I.C.
McQueen, Alex., Seaman.
Maddick, Mr. H.
Manby, Capt. G. W.*
Manifold, Mr. W., late Ast. Cox. Arklow Life-boat.
Mann, Lieut., R.N., C.G.
Mann, W., Ast. Coxswain Aldeburgh Life-boat.
Mariote, J. B., French Pilot.
Mark, Wm., C.G., Dingle.
Markwell, George, late Cox. Holy Island Life-boat.
Marsh, Capt. D., R.N., C.G.*
Marshall, Capt. J., Bideford.
Marshall, Mr. John, Jun., late Ast. Cox. Seaham Life-boat.
Martin, Mr. Chas., C.G., St. Ives, Cornwall.
Martin, Mr. Wm., Coxswain of New Brighton Life-boat.
Mason, J., C.G., Elle.
Matthews, Mr. Edwin, Coxswain of Lizard Life-boats.
Matthews, Lt. R. B., R.N.*
May, Mr. A. C., H.M.S. *Rover*.
May, W. R., C.G., Boscastle.
Meader, H., Ramsgate.
Mearns, Mr. R., Jun., M.M., Montrose.
Mearns, Wm., late Cox. Montrose No. 1 Life-boat.
Mearns, Wm. Jun., late Cox. Montrose No. 2 Life-boat.
Metcalfe, Jas., Hartlepool.
Metherell, Lt. R. B., R.N.
Mewse, A., Lowestoft. [C.G.*
Middleton, John, Deal.
Milburn, John, Shields.
Milburn, Wm., Laxey.
Miller, J., C.G., Devonport.
Miller, W., Ramsgate.
Milligan, Mr. G., Cox, Yarmouth Life-boat.
Mills, C., C.G., Clifden.
Minter, O., Bostman, Deal.
Mirehouse, Major R. W., Angle.
Mitchel, J., Pilot, Guernsey.
Mitchell, C., Port Isaac. (2)
Mitkin, Philip, Wexford.
Moar, Mrs., Burra Ness.
Monger, Mr. Thomas, late Cox. Tenby Life-boat.
Moody, Samuel, Skegness.
Moody, Samuel, late Cox. Skegness Life-boat. (2)
Moore, Alex., C.G., Ballycastle.
Moore, Gunner Jas., Coast Brigade, Royal Artillery.
Moreno, Mr. J., Master of the Austrian Barque *Eva*.
Morgan, John, C.G., Thurso.
Morgan, Mr. John, Pilot, Cardiff.
Morgan, Lt. R., R.N., C.G.
Morgan, Mr. T., R.C. *Stork*.
Morr's, Mr. John, Anglesey.
Morris, Capt. J. B., R.N., C.G.*
Morris, R., Seaman, Holyhead.
Morris, Mr. W. E., Port Madoc.
- Morrison, Lt., R.N., C.G.
Morrison, Mr. Silvester, C.G., Sennen Cove.
Morrison, W., Ballyvaughan.
Mortley, Mr., C.G., Padstow.
Moss, J., Boatman, Walmer.
Mudd, Wm., Harwich.
Mulligan, James, Sligo.
Murdoch, Mr. Peter, Glendrishaig, Ayrshire.
Murphy, Mr. Adam, late Cox. Tyrella Life-boat.
Murphy, James C.G., St. Ives, Cornwall. (2)
Murphy, Mr. Michael, C.G., late Cox. New Romney Life-boat.
Murray, A., C.G., Elle.
- Nelson, Mr. W., R.N., C.G.
Nepean, Capt. St. Vincent, R.N.
Newnham, Lt. N., R.N., C.G.
Newsom, Mr. W., Harwich.
Nichol, Mr. J., Montrose.
Nicholas, Matt., late Cox. Sennen Cove Life-boat.
Nicholls, M., Clacton. (2)
Nicholson, M., Knock.
Nicolle, Mr. Phillip, Jersey.
Niles, Mr. Wm., late Cox. Cardigan Life-boat. [C.G.
Norcock, Capt. G. L., R.N.
Norris, Benj., Boatman, Deal.
Norris, Mr. James.
Norris, Martin.
Norworthy, Mr. W., C.G., the late. (2)
Nott, Capt. E. B., R.N. (2)
- O'Neil, Patrick, Scilly.
O'Shaughnessy, Miss Nora.
O'Sullivan, Mr. M., Bere.
O'Sullivan, D., C.G.
Oliver, Mr. A., late Cox. Hauxley Life-boat.
Orr, Mr. Robt., Irvine, N.B.
Osborne, Robt., Clacton. (2)
Owen, Richard, Anglesey.
Owen, Capt. Wm., Holyhead.
Owen, Mr. William, M.M.*
Owen, Mr. William, Pilot.
Owston, Mr. John, Cox. Scarborough Life-boat.
Page, Mr. A., late Master Ramsgate Tugs. (3)
Palmer, G., Esq., M.P. (2)**
Palmer, Thos H., Southwold.
Parker, Mr. Edwin, C.G., Mothecombe.
Parker, Mr. J.
Parker, Mr. Wm., M.M.
Parrott, Mr. E., C.G., Tenby. (2)
Parry, Lieut., R.N.*
Parry, Mr. Henry, Anglesey.
Parry, Mr. B., M.M., Portmadoc.
Parsons, Lt. R., 35th Reg.
Parsons, Lt. Thos., R.N., C.G.
Parsons, Lt. W., R.N., C.G.
Partridge, Capt. W. L., R.N., C.G.
Pascoe, Peter, Borthleven.
Patton, David, Porthrush.
Paul, Thos., C.G., Bude.
Payne, Mr. John, C.G., Skerries.

- Paynter, Capt. Richard.
 Peake, James, Esq., H.M.
 Dockyard, Devonport.*
 Peake, Admiral T. L. *
 Pearce, Rich., Esq., Penzance.
 Pearce, Jas., Pilot, Porthcawl.
 Pearse, T., Pilot, Porthcawl.
 Peart, John, Montrose.
 Pedder, Lt. W., R.N., C.G.
 Peebles, Mr. John, Irvine.
 Pees, Mr. T., Irvine.
 Peirson, S. H., C.G.
 Penney, Robert, Ramsgate.
 Pepper, J., C.G., Lymington.
 Perkins, Jas., C.G., Bude.
 Perring, Fredk., Polkerris.
 Perrott, the late Sir Edward
 G. L., Bart. *
 Perry, Frank, Weymouth.
 Pestell, Mr. W., Coxswain
 Pailing Life-boats. (2)
 Petrie, Ellen, Shetland.
 Phillips, J., Newcastle, Ireln.
 Picard, M. Pierre.
 Pilcher, Mr. Stephen, late
 Cox. Tramore Life-boat.
 Pillar, W., Gunner, R.N.
 Pincomb, T., Pilot, Exmouth.
 Pitt, E., C.G., Atherfield.
 Pockley, Mr. R., late Cox.
 Flamborough Life-boat.
 Pomeroy, H., C.G.
 Popham, Mr. Henry.
 Porter, William, Seaman.
 Potter, Mr. W., late Cox.
 Cahore Life-boat. [pool.
 Pounder, Mr. Thos., Hartle-
 Powell, Mr. John, M.M.
 Pratt, Jas., Lt. R.N., C.G.
 Prattent, Lieut. John, R.N.*
 Preston, Mr. C.G., Newton.
 Preston, W. M., Esq., Beau-
 maris. (2)
 Prewell, R., C.G., Kiltrosh.
 Price Thos., Beaumaris.
 Pride, C. C.G., Christchurch.
 Pringle, Mr. T. late Cox. North
 Sunderland Life-boat.
 Prior, Mr. George, C.G.,
 Ballywalter.
 Prior, Lt. T. H., R.N., C.G.
 Prosser, Mr. H., C.G.
 Prowse, George, Exmouth.
 Purdy, H., C.G., Tyrella.
 Purvis, Mr. R., Bridlington.
 Puxley, H., Esq., Dunboy.
 Pym, Lt. R. E., R.N., Whitty.*
- Quadling, Mr. R. E., C.G. (2)*
 Quayle, Capt. E. (2)
 Quigley, Mr. W. T., C.G.
 Quirke, G., Esq., Douglas.
- Rae, Wm., Whitburn. [(2)*
 Randall, Lt. H., R.N., C.G.
 Randle, Mr. J., Bristol.
 Rawstone, Lt. R.N., C.G.
 Ray, J., Boatman, Tenby.
 Raye, Lieut. H. B., R. M.
 Read, Lieut. J., R.N., C.G.
 Reade, W. M., Esq., Tramore.
 Reading, Mr. D., late Master
 Ramsgate Har. tugs.
 Redford, J., Cullercoats.
 Rees, Mr. A., Port Talbot.
 Rees, T., Angle.
 Rees, Mr. T. M., St. David's.
 Rees, Mr. W., Fishguard.
- Regan, D., C.G., Kilmora.
 Reilly, P., Private, A.S.C.
 Renowden, J., C.G., Dingle.
 Reveil, Edw., Seaman, Ram-
 gate Steamer Vulcan.
 Riach, Wm., Buctie.
 Richards, Mr. E., M.M.
 Richards, Henry, Penzance.
 Richards, James, Penzance.
 Richards, Mr. T., M.M.
 Richardson, Mr. A., M.M.
 Richardson, W., Esq., Cole-
 raine.
 Rickard, Thos., Howth. [C.G.
 Ridge, Capt. G. A. E., K.N.
 Ridge, Mr. J., Mate of R.C.
 Kite.
 Ridge, Mr. J. C.G., Cadgwith.
 Rimmer, Mr. Thos., Cox-
 swain St. Anne's Life-boat.
 Ritch, R., C.G., Colleston.
 Ritchie, Mr. Alexr., Sanda.
 Rivers, T., C.G., Lydd.
 Roberts, David, Colwyn Bay.
 Roberts, Mr. John, Clugwyn.
 Roberts, Mr. John, Cefu Coch.
 Roberts, John, Caellun.
 Roberts, O., Pilot, Anglesey.
 Roberts, Mr. R., Carnarvon.
 Roberts, Mr. R., Cox. Llan-
 ddulas Life-boat.
 Roberts, Mr. R., Cox. North
 Deal Life-boat. (2)
 Roberts, Mr. Robert, late
 Cox. Penmon Life-boat. (2)
 Roberts, Mr. T., late Cox.
 Holyhead Life-boat. (2)
 Robertson, Lt. J. H. M., R.N.
 Robertson, Lieut. R., R.N.*
 Robertson - Macdonald, D.,
 Admiral.
 Robins, Mr. J. Gunn, C.G.
 Robins, Edw., Polkerris.
 Robins, William, Polkerris.
 Robinson, Lieut., R.N.
 Robinson, Mr. J., Aberdeen.
 Robinson, T., Whitty.
 Rockcliffe, W., Cox. South-
 port Life-boat.
 Roderick, E., C.G.
 Roderick, J.S., Esq., Ardmore.
 Rodgers, J., Royal Charter.*
 Roe, R., Esq., J.P., Lymington.
 Rose, W., Boatman, Lowestoft.
 Ross, R., C.G., Curraclao.
 Ross, R., C.G., Dunmore.
 Ross, Capt. Sir Thos., R.N.*
 Rossiter, T., Wexford. [C.G.
 Rothery, Lieut. J., R.N.
 Rourke, Edw., Howth.
 Rowe, W., C.G., Dingle.
 Rowe, W., Scilly.
 Rowe, W., Seaman, Helston.
 Rowlands, Mr. T., M.M.,
 Newport, Pembroke.
 Rowlands, Mr. W., late Cox.
 Holyhead Life-boat. (2)
 Ruddock, J., Boatman, Filey.
 Russell, R., Esq., J.P.
 Rutter, Mr. J., Scarborough.
 Ryle, John, R.I.C.
 Rymer, Lt. D., R.N., C.G.*
- Sadler, A., C.G., Ast. Cox.
 Hythe Life-boat.
 Salmon, C., Gorleston.
 Salter, F., Brixton, I. W.
- Sanderson, Lieut. J. P., R.N.,
 C.G., Bridge of Don.
 Sands, Mr. R., M.M., Bahamas.
 Sarony, Mr. O., Scarborough.
 Sauvage, M. C., French Fish-
 ing-boat *Isabelle*.
 Sawtell, Mr. Edwin, C.G.
 Scanlan, Maurice, C.G.
 Scarlett, R., Harwich.
 Schofield, Mr. Wm., Cox-
 swain of Clacton Life-boat.
 Scott, Major Henry, Dover.
 Scott, Mr. G. R., St. John.
 Scott, Mr. J. [N.B.
 Selly, W. H., C.G. (2)
 Sergeant, Lt. J., R.N., C.G.
 Sewell, Lt. H. F., R.N., C.G.*
 Sewell, Master John, Belfast.
 Shanahan, Mr. Michael, Bere.
 Shankey, R., C.G. (2)
 Shannon, P., C.G., Kiltush.
 Sharrock, J. P., C.G.
 Shaw, Lt. C., R.N., C.G.
 Shea, D., late Cox. Padstow
 Life-boat. (3)
 Shea, D., C.G., Porthcawl.
 Sheldon, Robt. Cox. Redcar
 Life-boat.
 Simmons, Mr. A., Chief
 Engineer New Brighton
 Steam Life-boat.
 Simpson, Mr. Jas., late Mate
 of Ramsgate H-barour tugs.
 Sims, Lt. And., R.N. (2)
 Sims, J., C.G., Dungeness.
 Sinclair, B., Esq., Thurso.
 Sinclair, Mr. D., Coxswain
 Irvine Life-boat.
 Sinnott, R., C.G., Mullagh-
 more.
 Smallridge, Mr. J. H., late Cox.
 Braunton Life-boat. (2)
 Smith, F., Boatman, Lowestoft.
 Smith, Hy., Pilot, Gloucester.
 Smith, J., Pilot, Shields.
 Smith, Mr. J., Thurso.
 Smith, Mr. O., M.M., Bideford.
 Smith, Peter, C.G., Lydd.
 Smith, T., C.G., Ballina.
 Smith, Wm., Bomb., R.A.
 Smith, Mr. W., Aldeburgh.
 Smyth, H., C.G., Kilmora.
 Snell, Lt. G., R.N., C.G.*
 Somerville, Lt. J., R.N., C.G.
 (2)*
 Southey, Lt., R.N., C.G.
 Spark, Mr. A., M.M.
 Spindler, Mr. H., late Cox.
 Thorpeness Life-boat.
 Spraggs, J., Seaman, Hayling.
 Stables, R., Holyhead.
 Standing, Edward, New
 Romney. [wold.
 Stannard, Mr. F. M.M., South-
 Stap, Mr. R., C.G., Dunbar.
 Stark, Lt. P., R.N., C.G. (2)*
 Starke, Mr. J., C.G.
 Starr, Mr. L. G., M.M.
 Steane, Lt. J., R.N., Rye.*
 Steel, Mr. C., C.G.*
 Steele, John, Esq., Ayr.
 Stephens, A., C.G., Tramore.
 Stephenson, Mr. B., late Cox.
 Boulmer Life-boat.
 Stevens, Henry, Gunner R.A.
 Stewart, W., C.G., Ardmore.
 Stokes, Mr. R., late Cox-
 swain of Poole Life-boat.
- Storr, John, Whitty.
 Stone, J., C.G., Boscastle.
 Stout, Mr. B., Coxswain
 Loughoe Life-boat. (2)
 Stracey, Eustace W. C., Esq.,
 late Lieut. R.N.
 Stragnell, Lt., R.N.
 Strahan, Mr. H., Pilot.
 Straine, Mr. J., C.G.
 Streader, Mr. W. T., H.M.
 Customs, Shoreham.
 Strong, Mr. Fran. F. M., R.N.
 Strowger, Mr. G., late Cox.
 Kessingland Life-boat. (2)
 Stuart, Lt. J., R.N., C.G.
 Stuart, Lt. T., R.N., C.G. (2)
 Stubbs, C. R. C. Tartar.
 Stubbs, H., Atherfield.
 Stuggins, Mr. W., late Ast. Cox.
 Teignmouth Life-boat.
 Sullivan, J., Newhaven.
 Sullivan, Wm. C. L., Esq.
 Sumner, Mr. R., Forbury.*
 Superville, M., Bordeaux.
 Surry, W., R.C. Sylvia.
 Sutcliffe, Thos., Serg., R.I.C.
 Sutcliffe, Trooper, 21st Hus-
 sutherland, D., C.G. [sars.
 Sutter, Mr. J., M.M.
 Sutton, Mr. C., Port Talbot.
 Swarbrick, Mr. W., M.M.
 Symmes, Lt., R.N., C.G.*
 Synge, the Rev. A., Balbriggan.
- Taft, Grace, Shetland.
 Talbot, C. R. M., Esq., M.P.
 Taylor, Mr. A., late Cox.
 Cullercoats Life-boat.
 Taylor, J., C.G., Dundrum.
 Taylor, Mr. W., C.G. (3)
 Taylor, W. H., New Remney.
 Teel, Mr. W., late Coxswain
 Plymouth Life-boat.
 Tegg, Mr. T., M.M.
 Terrett, T., Constable, Knock.
 Thomas, J., C.G., Atherfield.
 Thomas, Mr. Jas., Cox.
 Fishguard Life-boats.
 Thomas, J., C.G., Rocken.
 Thomas, R. J., late Cox.
 New Brighton Life-boat.
 Thompson, D., Thurso.
 Thompson, Mr. G., Annalong.
 Thompson, Mr. R., C.G. (3)*
 Thompson, Mr. E., late Cox.
 Sunderland Life-boat.
 Thompson, W., Apprentice.
 Thorp, Mr. L., Newcastle.
 Tindall, Mr. S., Scar-
 borough.
 Tindall, W., Esq., The late.
 Thining, Mr. J. W., late Cox.
 Blyth No. 2 Life-boat.
 Todd, Wm., late Cox. Gories-
 ton Lif-boat.
 Took, Alfred, Southwold.
 Toole, Capt. W., 4th Regt.
 Toomey, J., Kingstown.
 Torrens, Capt. John A. W.
 O'N., Royal Scots Greys.*
 Tose, Mr. Geo., Coxswain of
 Runwick Life-boat. [(2)
 Town, J., C.G., Folkestone.
 Town, J., C.G., Castlegregory.
 Fredwen, Mr. R., Padstow.
 Tregidgo, Mr. W. H., C.G. (3)
 Trent, J., Atherfield.
 Trestlian, Mr. R.

<p>Travaskis, Mr. E., late Cox. of the Hayle Life-boat. (3)</p> <p>Trewhella, Mr. H., late Coxswain Penzance Life-boat.</p> <p>Triphook, Mr. R., R.C. <i>Hamilton</i>.</p> <p>Trott, T., Boatman, Deal.</p> <p>Tuckfield, Mr. T., Bideford.</p> <p>Tudor, Capt. J., R.N., Wick. (2)</p> <p>Tully, W., Pilot, Newcastle.</p> <p>Turnbull, B., Dunbar.</p> <p>Turner, Lt. C., R.N.*</p> <p>Turner, Mr. Jas., C.G., Leysdown, Kent.</p> <p>Turpin, Mr. J., C.G., Salcombe</p> <p>Tutt, E., C.G., Dunmanus.</p> <p>Tuvaeha, M., French M.M.</p> <p>Tyrrell, Mr. Wm., Coxswain of Harwich Life-boat.</p> <p>Urell, Mr. J., C.G.</p> <p>Usher, Mr. J., Bridlington.</p> <p>Usher, Mr. John, Bridlington.</p> <p>Van Houten, Mr. W., Rotterdam. (2)</p> <p>Varley, Thos., Marsden.</p> <p>Varley, Chas., Ramsgate.</p> <p>Vicary, Lt. W., R.N., C.G., Atherfield.*</p> <p>Vondy, I. Cox. Isle of Man Life-boat. (3)</p> <p>William IV., His Most Gracious Majesty King.*</p> <p>Wanny, Dr., Churcnotown.</p> <p>Wade, Mr., M.M., Padstow.</p> <p>Waka, Mr. Baldwin Arden, Mid. H.M.S. <i>Forester</i>.</p> <p>Wales, G., Broadstairs.</p> <p>Wales, J., Broadstairs.</p>	<p>Walker, Lieut., R.N.</p> <p>Walker, Mr. J., Brigg.</p> <p>Walker, Mr. W. Lewis, Beammaris. (2)</p> <p>Wallace, Mr. J., M.M.</p> <p>Wallace, Mr. William.</p> <p>Wallace, Mrs. William.</p> <p>Walsh, J., Esq., Dublin.</p> <p>Walsh, Mr. Martin, M.M.*</p> <p>Ward, Mr. Charles, Bowman Aldeburgh Life-boat. (2)</p> <p>Ward, J., R.C. <i>Sylvia</i>.</p> <p>Ward, Admiral J. B., The late. (2)*</p> <p>Warder, D. T., C.G.</p> <p>Warford, Mr. G., Cox. Pakefield No. 1 Life-boat. (2)</p> <p>Warn, W., sen., Atherfield.</p> <p>Warn, W., jun., ditto.</p> <p>Warren, Lt. C. D., R.N.</p> <p>Wasey, Capt. E. F. N. K., R.N., C.G. (3)</p> <p>Waters, Wm., Ast. Cox. Southwold Life-boat.</p> <p>Watson, T. J., Ramsgate.</p> <p>Watt, A., Montrose.</p> <p>Watt, Capt. F., Portrush.</p> <p>Watt, Mr. J., late Cox. Montrose Life-boat.</p> <p>Watts, Mr. Charles, M.M.</p> <p>Watts, Mr. William, M.M.</p> <p>Watts, Lieut. W. S., R.N.*</p> <p>Wangh, E., C.G.</p> <p>Webb, Edwin, C.G.</p> <p>Webb, Mr. Wm., C.G., Cox. Padstow Life-boat.</p> <p>Webbin, J., C.G., Tramore.</p> <p>Webster, Mr. J., late Cox. Maryport Life-boat.</p> <p>Wedge, W., C.G., Salcombe.</p>	<p>Weekes, Wm. Wall, Seaman.</p> <p>Weidrake, E., Spurn Point.</p> <p>Welsh, Mr. M., M.M.</p> <p>West, Mr. Wm., C.G.</p> <p>Westbrook, Lt. E. B., R.N.</p> <p>Wharrier, Mr. William. Late Engineer Ramsgate Tugs. (3)</p> <p>Wheeler, C., Atherfield.</p> <p>Wheeler, J., ditto. (2)</p> <p>Wheeler, R., ditto.</p> <p>Wheeler, W., Pilot.</p> <p>White, Jas., late Cox. Fishguard Life-boat. (3)</p> <p>White, John, late Cox. Howth Life-boat.</p> <p>White, Joseph, Portland.</p> <p>White, J. K., Esq., C.G. (2)</p> <p>Whitley, Mr. Elias, Jersey.</p> <p>Whyte, Mrs., Aberdour.</p> <p>Wickham, Mr. T., Coxswain Wexford Life-boat.</p> <p>Wilds, Mr. Robert, late Cox. Deal Life-boat. (2)</p> <p>Wilkie, Mr. C., M.M.</p> <p>Wilkinson, Geo., Fleetwood.</p> <p>Willcox, J., C.G., Lydd.</p> <p>Williams, Mr. D., Aberdovey.</p> <p>Williams, Mr. H., late Cox. Kingstown Life-boat.</p> <p>Williams, Hugh, Penmaen.</p> <p>Williams, Rev. J., Holyhead.*</p> <p>Williams, Mr. J., M.M. (2)</p> <p>Williams, Mr. J., Swansea.</p> <p>Williams, Mr. J. M., Padstow.</p> <p>Williams, J. O., Esq., C.G. (2)</p> <p>Williams, Owen, Cox. Cemlyn Life-boat.</p> <p>Williams, Rev. O. Lloyd. (2)</p>	<p>Williams, William, Grocer, Llandoula.</p> <p>Williams, William, Quarryman, Llandoula.</p> <p>Williamson, Mr. B. (2)</p> <p>Williamson, Robert, Thurso.</p> <p>Williamson, W., Pilot, Wick.</p> <p>Wilson, J., Pilot, St. Andrew's.</p> <p>Wilson, Mr. John, M.M.]</p> <p>Wilson, Raipa, Holy Island.</p> <p>Wilson, T., Esq., M.P.*</p> <p>Wilson, T., Pilot, Holy Island.</p> <p>Wilson, W., Pilot, Holy Island.</p> <p>Wishart, J., Wick, N.B.</p> <p>Wood, Mr. T. L., C.G. (2)</p> <p>Woodgate, Mr. James, late Cox. Dover Life-boat. (2)</p> <p>Woodham, Lt., R.N., C.G., Banff.</p> <p>Woods, Mr. E. W., Coxswain Gorleston No. 1 Life-boat.</p> <p>Woodward, Geo., Stoker, Ramsgate Steamer <i>Vulcan</i>.</p> <p>Wordly, S., Harwich.</p> <p>Wright, John, Greenock.</p> <p>Wright, Mr. J.</p> <p>Wright, Mr. Robert, late Cox. Fleetwood Life-boat. (2)</p> <p>Wyatt, G., Seaman, Harwich.</p> <p>Wyde, Lt. S., R.N., C.G.</p> <p>Wyrill, H., Scarborough.</p> <p>York, H. B. H. the Duke of, The late. (1824).*</p> <p>Yare, Richd., Stoker, Ramsgate Steamer <i>Vulcan</i>.</p> <p>Young, A., C.G., Shoreham.</p> <p>Young, A. H., C.G., Blatchington.</p> <p>Young, Lt. T., R.N., C.G.</p>
---	--	---	--

THE LIFE-BELT USED BY THE CREWS OF THE LIFE-BOATS OF THE ROYAL NATIONAL LIFE-BOAT INSTITUTION.



The requisite qualities of a Life-boat man's life-belt are—

1. Sufficient extra buoyancy, 22 lbs., to support a man heavily clothed, with his head and shoulders above the water, or to enable him to support another person besides himself.

2. Perfect flexibility, so as to readily conform to the shape of the wearer.

3. A division into two zones, an upper and lower, so that between the two it may be secured tightly round the waist; for in no other manner can it be confined sufficiently close and secure round the body without such pressure over the chest and ribs as to materially affect the free action of the lungs, impede the muscular movement of the chest and arms, and thereby diminish the power of endurance of fatigue, which, in rowing-boats, is a matter of vital importance.

4. Strength, durability and non-liability to injury.

THE LIFE-BOAT STATION.

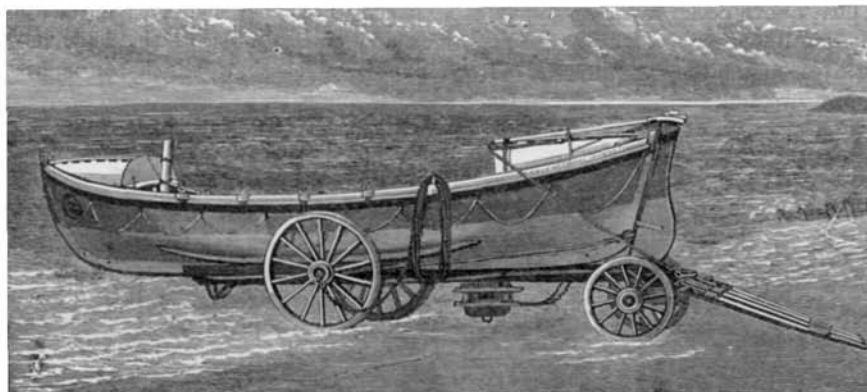

THE following brief description and diagrams illustrative of a complete Life-boat Establishment, including the House for the protection of the boat, will serve to convey an idea of the general character of one of the 286 Life-boat Stations of the ROYAL NATIONAL LIFE-BOAT INSTITUTION.

It will be seen that it is a work of a costly nature, and that not only in the first instance, but that a large permanent expense is entailed in keeping the whole machinery in an efficient state, in the re-supply of any part of it which may be destroyed or worn out, in the exercise of the boats' crews, in launching and working the boats, and in remunerating them for their services in saving their fellow-creatures. Yet, looking to the vast importance of the result effected, and the responsibility of calling on men to risk their lives in effecting the same, it is felt that few if any persons will be found who will consider that expense to be incurred in vain.

THE LIFE-BOAT.

(See Diagrams on following pages.)

The following drawings show the general outline and principal fittings of the different types of Life-boats used in the Institution's service. Figure 1 gives the profile or broadside view. Fig. 2 the "plan" or deck view. Fig. 3 the "body plan," showing the form of transverse vertical sections at regular intervals in the length; and Fig. 4 the "midship section." The festooned lines on the Fig. 1 profile views represent outside lifelines for men in the water to catch hold. The blackened portion of the keel indicates "iron keel" ballast in distinction from "water ballast" carried in "tanks" or compartments provided in the hold for the purpose, and admitting of being taken in or pumped out at pleasure; both "iron" and "water ballast" are variable and optional in the several boats according to the special circumstances of the different stations and wishes of the coxswains and

crews. Water shipped on deck by seas breaking over the boat and otherwise is automatically freed through the holes in the deck and bottom of boat, connected by large pipes called "relieving tubes" having valves called "relieving valves" fitted at the deck, which pass water downwards but not upwards. Some boats, such as the "Norfolk and Suffolk" type, have also freeing scuppers in the sides of boat above deck for the same purpose. Enclosed compartments are automatically ventilated by specially designed valves and pipes. Most of the boats have "centre boards" or "drop-keels" of variable size and weight, which can be used at pleasure and materially add to their weather qualities.

SELF-RIGHTING TYPE.

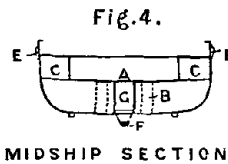
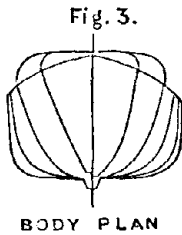
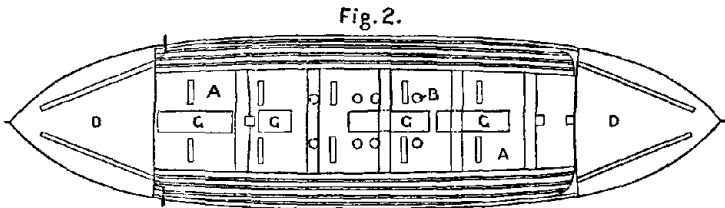
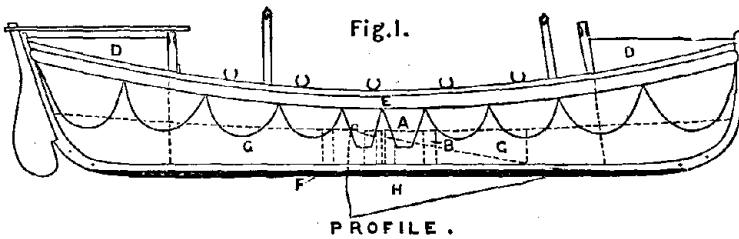

- A.—Represents the deck.
- B.—Relieving valves for the automatic discharge of water off the deck.
- C.—Side air-cases above deck.
- D.—End air-compartments, usually called "end-boxes," an important factor in "self-righting."
- E.—The "wale" or "fender."
- F.—Iron keel ballast, important in general stability and self-righting.
- G.—Water-ballast tanks.
- H.—Drop-keels.

WATSON TYPE

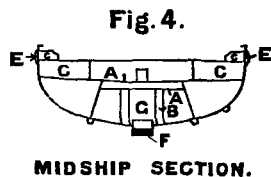
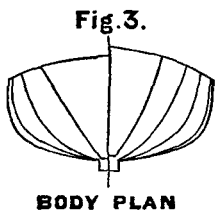
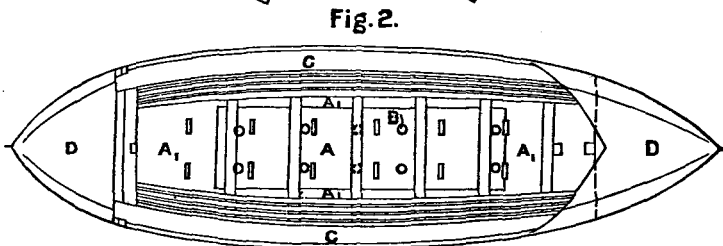
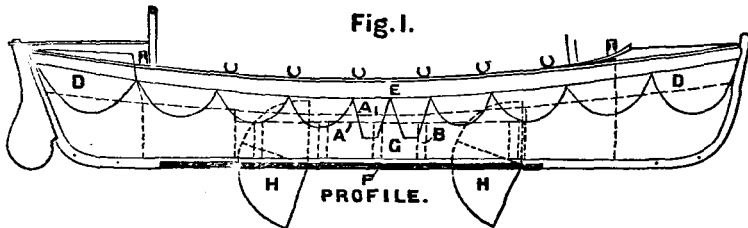

- A.—The deck.
- B.—Relieving valves for the automatic discharge of water off the deck.
- C.—Side air-cases above deck and thwarts.
- D.—End air-compartments.
- E.—Wale or fender.
- F.—Iron keel ballast.
- G.—Water-ballast tanks.
- H.—Drop-keels.

LIVERPOOL TYPE.

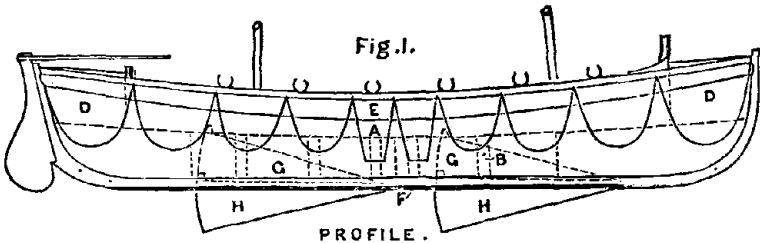

Fig. 1.

PROFILE.

Fig. 2.

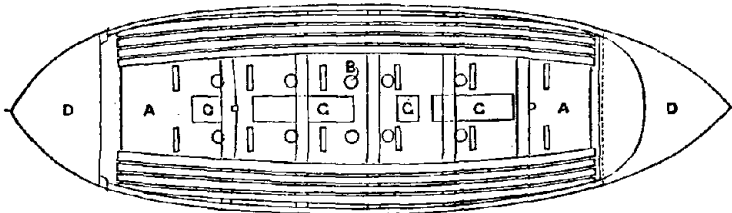
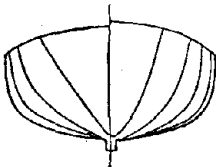

Fig. 3.

DECK PLAN.



BODY PLAN

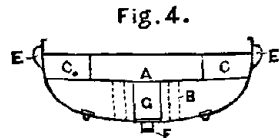
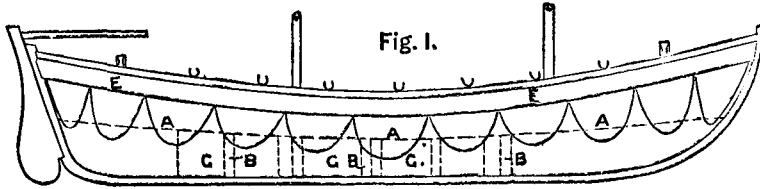

Fig. 4.

MIDSHIP SECTION.

- A.—The deck.
- B.—Relieving valves for automatic discharge of water off the deck.
- C.—Side air-cases above deck.
- D.—End air-compartments.
- E.—Wale or fender.
- F.—Iron keel.
- G.—Water-ballast tanks.
- H.—Drop-keels.

CROMER TYPE.



PROFILE.

Fig. 2.

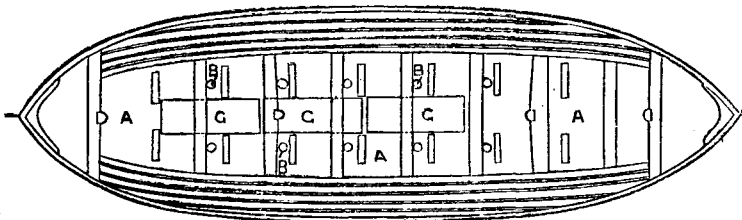

DECK PLAN.

Fig. 3.

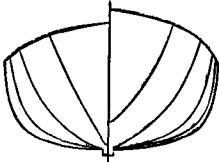

BODY PLAN.

Fig. 4.

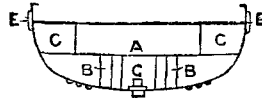

MIDSHIP SECTION.

- A.—The deck.
- B.—Relieving valves for automatic discharge of water off the deck.
- C.—Side air-cases above deck.
- E.—Wale or fender.
- G.—Water-ballast tanks.

NORFOLK & SUFFOLK TYPE

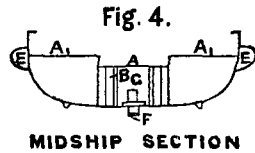
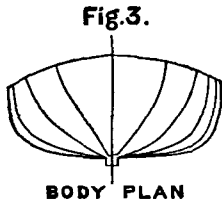
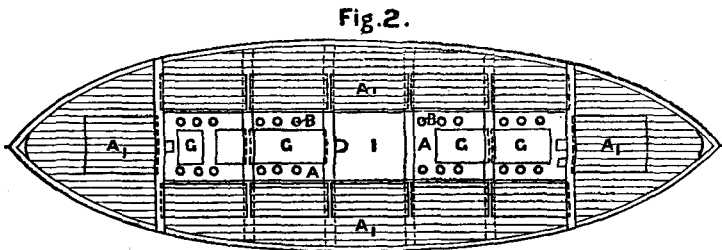
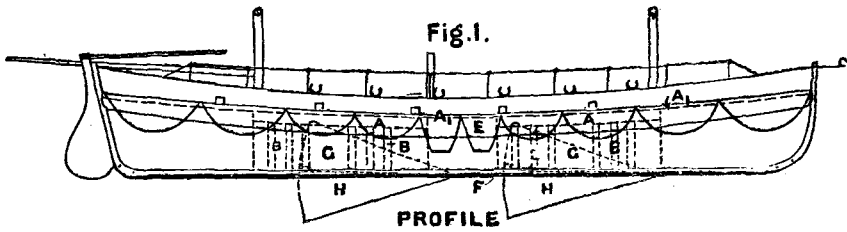

- A.—Deck.
- A¹.—Side deck.
- B.—Relieving valves for the automatic discharge of water off the deck.
- E.—Wale or fender.
- F.—Iron keel.
- G.—Water-ballast tanks.
- H.—Drop-keels.
- I.—Cable-well.

TUBULAR LIFEBOAT.

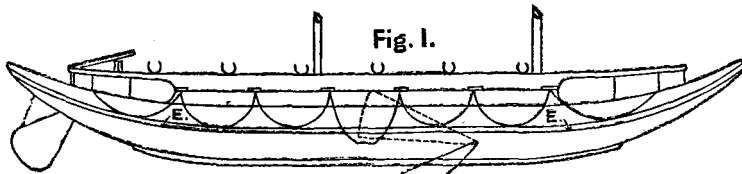

PROFILE.

Fig. 2.

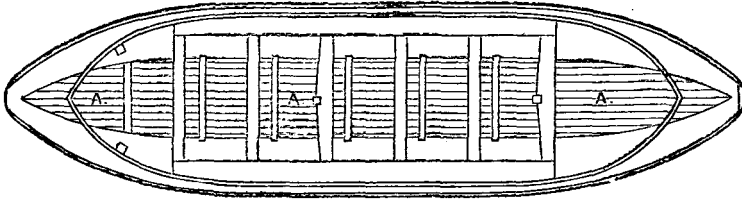

PLAN.

Fig. 4.

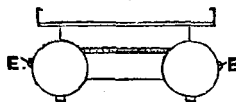

MIDSHIP SECTION.

- A.—Deck.
- E.—Wale or fender.
- H.—Drop-keel.

STEAM LIFE-BOAT.

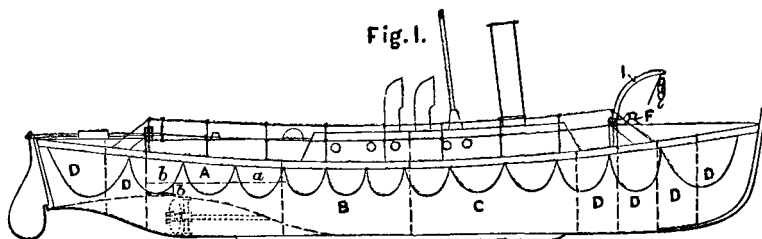

PROFILE.

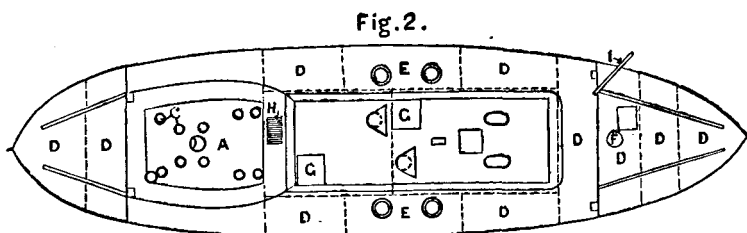

DECK PLAN.

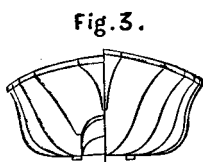

BODY PLAN

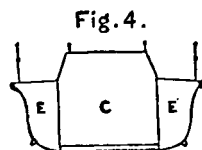

MIDSHIP SECTION.

- | | |
|---------------------|--|
| A.—Cockpit. | D.—Water-tight compartments. |
| a.—Deck.* | E.—Coal bunkers. |
| b.—Propeller hatch. | F.—Capstan. |
| c.—Relief valves. | G.—Hatches to engine and boiler rooms. |
| B.—Engine room. | H.—Cable reel. |
| C.—Boiler room. | I.—Anchor davit. |

~~~~~

### THE LIFE-BOAT TRANSPORTING-CARRIAGE.

The Life-boat transporting-carriage is a very important auxiliary to the boat. Nearly every Life-boat, except a few of the larger sizes, is provided with a carriage, on which she is kept in the boat-house ready for immediate transportation to the most favourable position for launching to a wreck. A Life-boat is thus made available for a greater extent of coast than she otherwise would be. In addition to its ordinary use, a carriage is of immense service in launching a boat from a flat beach; while "Tipping's plates," with which the main wheels are sometimes clad, greatly facilitate the transport of the boat over the long stretches of soft sand which have to be traversed before deep enough water is reached to float the boat.



The carriage consists of a fore and main body. The latter is formed of a keelway, and of bilgeways attached to it, and resting on the main axle, the boat's weight being entirely on the rollers of the keelway. Its leading characteristics are that while for launching it forms an inclined plane, down which the boat can be launched off the rear end, it can also be used for replacing the boat, the inclined plane being reversed by removing the fore-carriage.

**LIFEBOAT TRANSPORTING CARRIAGE.**  
(WITH TIPPING'S WHEELPLATES.)

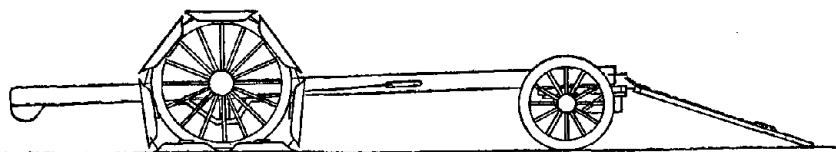

ELEVATION.

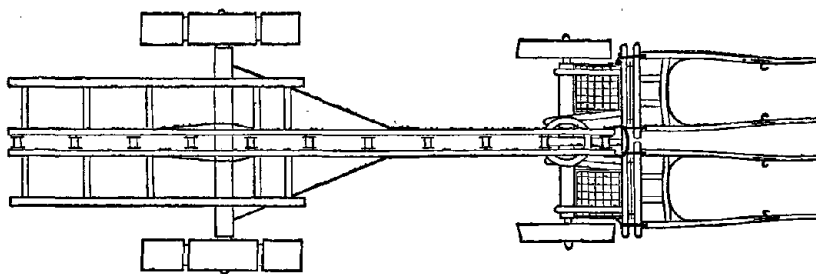

PLAN.

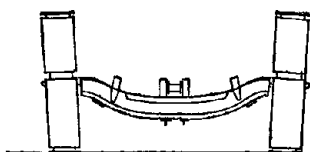

MAIN BED.



FORE BED.

END VIEW.

**TIPPING'S WHEELPLATES.**  
ELEVATION.



PLAN.

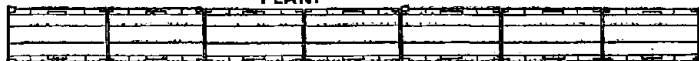

A very full equipment of stores is supplied to the Life-boats of the Institution—such as cork life-belts, anchors and cables, grapnels and lines, life-buoys, lanterns, rockets, and many other articles, together with portable or launching-skids.

## THE LIFE-BOAT HOUSE.

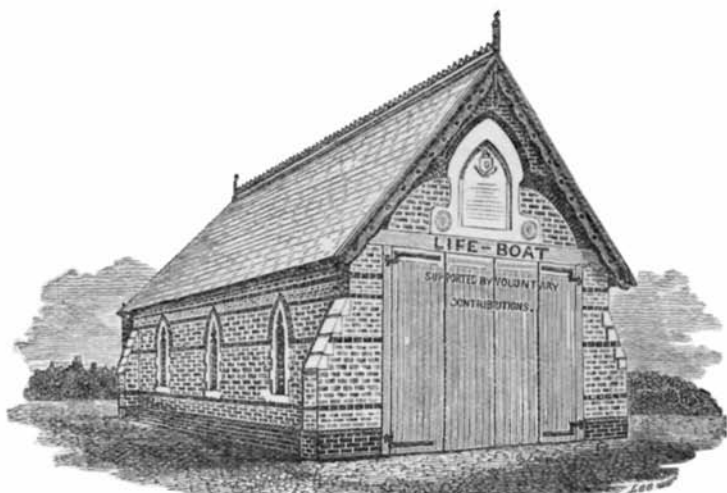

The boats of the NATIONAL LIFE-BOAT INSTITUTION, and all belonging to them, are kept in roomy and substantial boat-houses, under lock and key, in charge of paid coxswains, under the general superintendence of local honorary committees of residents in the several localities. Each boat has its appointed coxswain at a salary of 8*l.*, and an assistant at 2*l.* a year, with further allowances under special circumstances. The crew consists, in addition, of a bowman, who is paid 30*s.* a year, and as many boatmen as the boat pulls oars. A signalman is also appointed who receives a retaining fee of 1*l.* per annum, and payment as a helper each time he is on duty. The members of the volunteer crews are registered and, wherever practicable, at least double the number of men required are entered on the register. Such men are mostly resident boatmen, fishermen or Coastguardmen. On every occasion of going afloat to save life, the coxswains and each of the crew receive alike from the funds of the Institution (whether successful or not) 10*s.*, if by day, and 1*l.*, if by night; and usually 4*s.* each for every time of going afloat for exercise. These payments are increased by *one half* during the six months of each year beginning the 1st October, and ending the 31st March. The Institution also grants retiring allowances to Coxswains, Bowmen and Signalmen of good behaviour and long service. It should be specially noted that the Life-boat crews, excepting when remunerated by the owners of vessels for property salvage service, are paid by the Institution for their efforts, *whether successful or not*, in saving life.

A reward of 7*s.* is given to the man who first brings intelligence of a wreck in such a position as not to be in sight of a Coastguard man on duty or other responsible look-out man.

On boarding wrecks, the preservation of life is the sole consideration. Should any goods or merchandise be brought into the Life-boat, contrary to the coxswain's remonstrance, he is authorised to throw them overboard.

The formation of a Life-boat Station costs considerably more than 1,000*l.*, and the Annual Expense of maintaining it is about 125*l.*—in many instances much more.

Such is a brief summary of the chief of the Regulations under which the Life-boats are worked. How faithfully and with what result they are carried out let the journals of each Life-boat Station and the annals of the Institution tell.

The NATIONAL LIFE-BOAT INSTITUTION has now 286 Life-boats under its charge. Nearly all of these have been specially presented to it, and they save every year hundreds of shipwrecked sailors. Altogether, the Institution has granted rewards for the saving of 42,707 lives, either by its Life-boats or by other means.

Despite, however, this fleet of 286 Life-boats, and of 16 others locally provided or otherwise supported, and despite the numerous rocket apparatus stations on our coast, there remains the melancholy fact that between 500 and 600 lives are lost annually on or near the coasts of the United Kingdom alone, as shown by the Board of Trade Returns, proclaiming solemnly, though silently, that, for humanity's sake, and for the national credit, no exertions should be spared in providing every possible means for the conveyance of succour to the shipwrecked.

The Institution needs an income of at least 80,000*l.* to maintain its great Life-saving Fleet; and the Committee feel assured that it will never lack it so long as it maintains its boats in the state of thorough efficiency that they are in at the present time, and manned as they are on every emergency by as fearless and noble a class of men as ever Nelson or Collingwood led to battle to uphold our country's honour and glory.

# ANNUAL SUBSCRIPTIONS AND DONATIONS.

1st JANUARY TO 31st DECEMBER, 1900.

HER LATE MOST GRACIOUS MAJESTY THE QUEEN, Annual Subscription, £50.

|                                                           | Ann. Subs. |       | Donations. |       |                                                                 | Ann. Subs. |       | Donations. |       |
|-----------------------------------------------------------|------------|-------|------------|-------|-----------------------------------------------------------------|------------|-------|------------|-------|
|                                                           | £.         | s. d. | £.         | s. d. |                                                                 | £.         | s. d. | £.         | s. d. |
| A. A. (1896-1900, £1 5s.)                                 |            |       | 5          | -     | Brought forward                                                 | 111        | 18    | 43         | -     |
| A. B. (1899-1900, £10)                                    |            |       | 5          | -     | Andrew, Jas., Esq.                                              |            |       | 1          | -     |
| A. B. C. (1889-1900, £53 10s.)                            |            |       | 2          | 10    | Andrews, Mrs.                                                   |            |       | 1          | 1     |
| A. G. H.                                                  | 1          | 1     |            |       | Annfield Plain Co-operative Society, Limited                    | 3          |       |            |       |
| A. J. W.                                                  |            |       | 5          | -     | Auonymous, Ware                                                 |            |       | 100        | -     |
| A Friend                                                  |            |       |            | 5     | Applegarth, Mrs.                                                |            |       | 5          | -     |
| A Friend at Leven                                         |            |       | 1          | -     | Argles, Thos. A., Esq.                                          | 2          | 2     |            |       |
| A Friend, Quebec (1893-1900, £40)                         |            |       |            | 15    | Argonaut, steam yacht, from Sports' Fund, per F.G. Harman, Esq. |            |       | 26         | 13    |
| A Friend (1896-1900, £15)                                 |            |       |            | 5     | Arkwright, John T. Esq.                                         | 2          | 2     |            |       |
| A Friend to Life-boats (1899-1900, £10)                   |            |       | 5          | -     | Arkwright, Miss S. M.                                           | 1          | 1     |            |       |
| A Lady                                                    | 2          |       |            |       | Armstrong, The Rt. Hon. Lord, C.B., the late                    | 1          | 1     |            |       |
| A late Subscriber (1893-1900, £5)                         |            |       |            | 1     | Arnaud, H. W., Esq.                                             |            |       |            | 10    |
| A Shipowner, Greenock                                     | 2          |       |            |       | Arnison, Mrs.                                                   | 2          |       |            |       |
| Abell, H. Frank, Esq.                                     | 2          | 2     |            |       | Arnott, Mrs. (1899-1900, £6 6s.)                                |            |       | 8          | 3     |
| Ackers, Mrs.                                              | 5          |       |            |       | Ash, Brothers, & Heaton, Ltd.                                   | 2          | 2     |            |       |
| Acland, R.-Adm. Sir W.A.D., Bart.                         | 2          | 2     |            |       | Ashby, Mrs. James                                               |            |       | 10         | 6     |
| Adams, A., Esq.                                           |            |       | 10         | -     | Ashdene, s.s., collected on board per Capt. W. H. Edgcomb       |            |       | 1          | 6     |
| Adams, E. T., Esq.                                        | 1          | 1     |            |       | Ashington Co-op. Soc., Ltd.                                     | 2          | 2     |            |       |
| Adams, J. O., Esq.                                        | 2          | 2     |            |       | Ashmole, Wm., Esq.                                              | 1          | 1     |            |       |
| Adams, S., Esq.                                           | 1          | 1     |            |       | Astell, Madame H. D.                                            | 1          | 1     |            |       |
| Aglionby, Colonel                                         | 1          |       |            |       | Astley, Miss C. C.                                              | 2          |       |            |       |
| Aglionby, Miss C. M.                                      |            |       | 10         | -     | Atkinson and Co., Messrs.                                       | 1          | 1     |            |       |
| Ailsa, The Most Hon. the Marquis of                       | 5          |       |            |       | Atkinson, Mrs. E., the late                                     | 5          |       |            |       |
| Alcester Co-operative Industrial Society Limited          | 1          | 1     |            |       | Atkinson, W., Esq.                                              | 1          | 1     |            |       |
| Aldenharn, The Right Hon. Lord                            |            |       | 2          | 2     | Austen, A., Esq.                                                |            |       | 10         | 6     |
| Alexander, The Misses                                     | 1          |       |            |       | Austin, F., Esq. (1880-1900, £65)                               |            |       | 5          | -     |
| Allan, Miss                                               | 1          | 1     |            |       | Aylmer, Major-Gen. H. (1884-1900, £17 17s.)                     |            |       | 1          | 1     |
| Allan, Miss Edith A. (1897-1900, £2 7s. 6d.)              |            |       |            | 1     | A Well-Wisher and Friend                                        |            |       | 10         | 6     |
| Allan, Miss Mary K.                                       | 2          | 2     |            |       | B.                                                              |            |       | 2          | -     |
| Allen, A. J., Esq., and Mrs.                              | 1          | 1     |            |       | B. D. (1899-1900, £1 10s.)                                      |            |       | 1          | -     |
| Allen, Francis, Esq.                                      | 10         |       |            |       | B. H. C. (1890-1900, £46)                                       |            |       | 5          | -     |
| Allen, H. C. Esq.                                         |            |       |            | 2     | Backhouse, Mrs. James E.                                        | 5          |       |            |       |
| Allen, J. Ellacott, Esq. (Ann. Sub., £2 2s. paid in 1901) |            |       |            |       | Bacon, Francis, Esq. (1899-1900, £2 2s.)                        |            |       | 1          | 1     |
| Allen, J. W., Esq.                                        | 2          | 2     |            |       | Bacup Co-operative Store Limited                                |            |       | 10         | -     |
| Allen, Miss J. C.                                         | 1          |       |            |       | Badley, Mrs. Laura E.                                           | 2          | 2     |            |       |
| Allen, Rev. Canon J., D.D.                                | 1          | 1     |            |       | Bagot, Walter, Esq.                                             | 1          | 1     |            |       |
| Alloa Co-operative Socy., Ltd.                            | 5          |       |            |       | Bailey, Arthur W., Esq.                                         | 1          |       |            |       |
| Allright, W. A., Esq., (1888-1900, £26 1s.)               |            |       |            | 5     | Bailey, E. H., Esq.                                             | 1          | 1     |            |       |
| Alsop, Mrs. A. E.                                         | 1          |       |            |       | Baillie, Mrs. E. F.                                             | 1          | 1     |            |       |
| "Amici"                                                   |            |       | 10         | -     | Baily, Miss A. L.                                               | 1          | 1     |            |       |
| Amos, Mrs. Herbert                                        | 2          | 2     |            |       | Baker, Mrs. J.                                                  | 1          |       |            |       |
| Amphlett, Miss E. F.                                      | 1          | 1     |            |       |                                                                 |            |       |            |       |
| Anderdon, Miss Maria                                      | 2          |       |            |       |                                                                 |            |       |            |       |
| Anderson, F. H., Esq., M.D.                               | 1          | 1     |            |       |                                                                 |            |       |            |       |
| Anderson, R. H., Esq.                                     | 1          |       |            |       |                                                                 |            |       |            |       |
| Carried forward                                           | £111       | 18    | -          | 43    | Carried forward                                                 | £165       | 5     | 190        | 4 8   |

|                                                                                                                                       | Ann. Subs. |       | Donations. |       |                                                                                                                | Ann. Subs. |       | Donations. |       |
|---------------------------------------------------------------------------------------------------------------------------------------|------------|-------|------------|-------|----------------------------------------------------------------------------------------------------------------|------------|-------|------------|-------|
|                                                                                                                                       | £.         | s. d. | £.         | s. d. |                                                                                                                | £.         | s. d. | £.         | s. d. |
| Brought forward . . . . .                                                                                                             | 165        | 5 -   | 190        | 4 8   | Brought forward . . . . .                                                                                      | 282        | 10 -  | 242        | 12 8  |
| Baker, Rev. Sir T. H. B., Bart.                                                                                                       | 1          | 1 -   |            |       | Birtley District Co-operative Industrial Provident Soc., Limited . . . . .                                     | 5          | - -   |            |       |
| Bancroft, Sir Squire . . . . .                                                                                                        | 2          | 2 -   |            |       | Blackwall, Mrs. S. T. . . . .                                                                                  | 1          | 1 -   |            |       |
| Bankes, Mrs. Scott . . . . .                                                                                                          | 1          | 1 -   |            |       | Blackwell, Samuel J., Esq. . . . .                                                                             | 2          | 2 -   |            |       |
| Bannerman, Mrs. . . . . .                                                                                                             | 1          | - -   |            |       | Blaina Industrial & Provident Socy., Ltd. (1899-1900, £22s.) . . . . .                                         |            |       | 1          | 1 -   |
| Barber-Starkey, W. J. S., Esq. (1891-1900, £18 18s.) . . . . .                                                                        |            |       | 1          | 1 -   | Blake, T. N., Esq. . . . .                                                                                     | 5          | - -   |            |       |
| Barclay, Perkins & Co., Ltd.                                                                                                          | 5          | 5 -   |            |       | Blakiston, John R., Esq. . . . .                                                                               | 1          | - -   |            |       |
| Barclay, Hanbury, Esq. . . . .                                                                                                        | 1          | 1 -   |            |       | Blakiston, M., Esq. . . . .                                                                                    | 2          | - -   |            |       |
| Barker, Miss Pauline (1880-1900, £16) . . . . .                                                                                       |            |       | 2          | - -   | Blatch, H., Esq. . . . .                                                                                       | 2          | - -   |            |       |
| Barker, The Misses . . . . .                                                                                                          | 5          | - -   |            |       | Blawthwayt, Mrs. E. . . . .                                                                                    | 2          | 2 -   |            |       |
| Barnard, Miss A. C. . . . .                                                                                                           | 1          | 1 -   |            |       | Blaxland, Captain J. E., R.N. (1891-1900, £10 10s. 6d.) . . . . .                                              |            |       | 1          | - -   |
| Barnard, W. C., Esq. . . . .                                                                                                          | -          | 10 6  |            |       | Blaydon and District Industrial and Provident Co-operative Society Limited. . . . .                            | 2          | 2 -   |            |       |
| Barningham, Thomas, Esq., per Mr. and Mrs. Norbury, in aid of their fund for the Maintenance of the Porth Rhuffyd Life-boat . . . . . | 10         | - -   |            |       | Blenkinsop, B., Esq. . . . .                                                                                   | 1          | 1 -   |            |       |
| Barrow, Miss . . . . .                                                                                                                | -          | 10 6  |            |       | Blewitt, Mrs. (1889-1900, £6 10s.) . . . . .                                                                   |            |       | -          | 10 -  |
| Bartlett, E. B., Esq., collection on a P. & O. Steamer . . . . .                                                                      |            |       | 2          | 7 -   | Blue Bell, s.s., crew of, per Capt. Mason . . . . .                                                            |            |       | -          | 10 -  |
| Barthorp, Capt. Arthur (1899-1900, £2 2s.) . . . . .                                                                                  |            |       | 1          | 1 -   | Blyth, Mrs. . . . . .                                                                                          | -          | 5 -   |            |       |
| Barton, Bertram F., Esq. . . . .                                                                                                      | 2          | 2 -   |            |       | Boord, Mrs. Joseph . . . . .                                                                                   | 1          | 1 -   |            |       |
| Bartram, Rev. Canon H., M.A.                                                                                                          | 1          | 1 -   |            |       | Borries, Craig & Co., Messrs. . . . .                                                                          | -          | 10 6  |            |       |
| Batey, Chas. J. H., Esq. . . . .                                                                                                      | 1          | 1 -   |            |       | Boston, collected from seamen, per Messrs. Ridlington Boston Shipwreck Association (1865-1900, £180) . . . . . |            |       | -          | 10 -  |
| Batho, the late Wm., Esq., Surgeon, "In Memoriam," per Mrs. Batho . . . . .                                                           | 1          | 1 -   |            |       | Ditto . . . . .                                                                                                | 5          | - -   |            |       |
| Bathurst, The Right Hon. The Earl . . . . .                                                                                           | 2          | - -   |            |       | Bott, Major Thos. . . . .                                                                                      | 10         | - -   |            |       |
| Battersea Chapel Sunday School Benevolent Society . . . . .                                                                           | 1          | 1 -   |            |       | Boulton, Babington, Esq. . . . .                                                                               | -          | 10 -  |            |       |
| Bathyan-Strattmann, The Prince . . . . .                                                                                              | 1          | 1 -   |            |       | Boulton, M. Ernest, Esq. . . . .                                                                               | 2          | 2 -   |            |       |
| Baylis, T. C., Esq. . . . .                                                                                                           | 2          | 2 -   |            |       | Bourne, John K., Esq. . . . .                                                                                  | 1          | 1 -   |            |       |
| Baynes, General R. S. . . . .                                                                                                         | 1          | 1 -   |            |       | Bouts, T., Esq. . . . .                                                                                        | 1          | 1 -   |            |       |
| Beaumont, G., Jun., Esq. . . . .                                                                                                      | 1          | 1 -   |            |       | Bowles, H. C. B., Esq. . . . .                                                                                 | 2          | 2 -   |            |       |
| Beaumont, Lady Violet (1898-1900, £5 6s.) . . . . .                                                                                   |            |       | 2          | 2 -   | Bowling-Trevanion, Henry P., Esq. . . . .                                                                      | 1          | 1 -   |            |       |
| Beckett, Rev. W. P., B.A. . . . .                                                                                                     | -          | 5 -   |            |       | Bowyer, W., Esq. . . . .                                                                                       | 1          | 1 -   |            |       |
| Bedford, Her Grace the Duchess of . . . . .                                                                                           | -          | 10 -  |            |       | Boyd, Alfred, Esq. . . . .                                                                                     | 1          | 1 -   |            | 1 1 - |
| Bedlington Equitable Industrial Co-operative Society, Ltd. (1896-1900, £10 10s.) . . . . .                                            | 2          | 2 -   | 2          | 2 -   | Ditto (1888-1900, £18 8s.) . . . . .                                                                           |            |       | 8          | - -   |
| Bedminster Industrial Co-operative Society, Limited . . . . .                                                                         | 1          | 1 -   |            |       | Boyd, S., Esq. . . . .                                                                                         |            |       |            |       |
| Beeston, Miss (1891-1900, £18)                                                                                                        |            |       | 2          | - -   | Boyle, Mr. & Mrs. R. Vicars . . . . .                                                                          | 1          | 1 -   |            |       |
| Beit, A., Esq. (1897-1900, £11)                                                                                                       |            |       | 3          | - -   | Boyle, Sir Cavendish, K.C.M.G. . . . .                                                                         | 1          | 1 -   |            |       |
| Bell, Mrs. Mary . . . . .                                                                                                             | 1          | 1 -   |            |       | Boys, Rear-Admiral H. H. . . . .                                                                               | 1          | 1 -   |            |       |
| Bell, Robert, Esq. . . . .                                                                                                            | 5          | - -   |            |       | Bradford, Mrs. H. W. . . . .                                                                                   | 1          | 1 -   |            |       |
| Bellas, Messrs. Hugh and Thos. . . . .                                                                                                | 1          | - -   |            |       | Bradley, Lt.-Col. J. D. (1882-1900, £22 10s.) . . . . .                                                        |            |       | 2          | 10 -  |
| Belsham, Mr. J., the late . . . . .                                                                                                   | -          | 10 -  |            |       | Braemar Castle (Collected on board, per Capt. Creaghe) . . . . .                                               |            |       | 3          | 3 -   |
| Bennett, T. Wheeler, Esq. . . . .                                                                                                     | 1          | 1 -   |            |       | Braithwaite, Mrs. Lucas . . . . .                                                                              | 1          | 1 -   |            |       |
| Bennetts, Miss Olympia (1864-1900, £125) . . . . .                                                                                    |            |       | 5          | - -   | Bramly, W. J., Esq. . . . .                                                                                    | 1          | - -   |            |       |
| Berger, Mrs. (1895-1900, £90)                                                                                                         |            |       | 15         | - -   | Bramston, Colonel T. H. . . . .                                                                                | 1          | - -   |            |       |
| Berman's Charity, Trustees (1872-1900, £283 10s.) . . . . .                                                                           |            |       | 10         | 10 -  | Brassey, Albert Esq., M.P. (1888-1900, £105 10s.) . . . . .                                                    |            |       | 5          | - -   |
| Berry, Miss M. G. . . . .                                                                                                             |            |       | 1          | - -   | Brassey, The Rt. Hon. Lord, K.C.B. . . . .                                                                     | 2          | 2 -   |            |       |
| Bickerstaff, Wm. Martin, Esq.                                                                                                         | 1          | 1 -   |            |       | Brayne, Charles S., Esq. . . . .                                                                               | -          | 10 -  |            |       |
| Binyon, T. W., Esq. . . . .                                                                                                           | 1          | 1 -   |            |       | Breitmeyer, Louis, Esq. . . . .                                                                                | 5          | 5 -   |            |       |
| Birch-Reynardson, Rev. J., M.A. . . . .                                                                                               | 1          | 1 -   |            |       | Brettell, W. H., Esq. . . . .                                                                                  | 1          | 1 -   |            |       |
| Bird, A. Horace, Esq. . . . .                                                                                                         | 1          | 1 -   |            |       | Bridges, Miss . . . . .                                                                                        | 1          | - -   |            |       |
| Bird, Stanley G., Esq. . . . .                                                                                                        | 1          | 1 -   |            |       | Brien, F., Esq. . . . .                                                                                        | 2          | 2 -   |            |       |
| Birkbeck, Sir Edward, Bart., V.P., Chairman (1861-1900, £1,421 19s.) . . . . .                                                        |            |       | 5          | 5 -   | Brightside and Carbrook Co-operative Society, Limited . . . . .                                                | 2          | 2 -   |            |       |
| Birkbeck, Robert, Esq. . . . .                                                                                                        | 3          | 3 -   |            |       | Brindley, Miss D. . . . .                                                                                      | -          | 10 6  |            |       |
| Birt, Messrs. J. & A. W. . . . .                                                                                                      | 4          | 4 -   |            |       | Bristol, The Most Hon. The Marquis of . . . . .                                                                | 2          | 2 -   |            |       |
|                                                                                                                                       |            |       |            |       | Bristol Wagon and Carriage Works, Limited. . . . .                                                             | 3          | 3 -   |            |       |
|                                                                                                                                       |            |       |            |       | Bristow, J. Esq. . . . .                                                                                       | 1          | 1 -   |            |       |
|                                                                                                                                       |            |       |            |       | British Ship Owners' Co., Ltd. . . . .                                                                         | 2          | 2 -   |            |       |
|                                                                                                                                       |            |       |            |       | Broadmead, Miss Ellen J. (1893-1900, £7 1s.) . . . . .                                                         |            |       | 1          | - -   |
| Carried forward . . . . .                                                                                                             | £282       | 10 -  | 242        | 12 8  | Carried forward . . . . .                                                                                      | £312       | 19 -  | 266        | 17 8  |

## ANNUAL SUBSCRIPTIONS AND DONATIONS.

117

|                                                                               | Ann. Subs. |       | Donations. |       |
|-------------------------------------------------------------------------------|------------|-------|------------|-------|
|                                                                               | £.         | s. d. | £.         | s. d. |
| Brought forward . . .                                                         | 312        | 19    | 266        | 17 8  |
| Brock, Mrs. Osmond de Beauvoir . . . . .                                      | 2          | 2     | -          | -     |
| Brocklehurst, Miss . . . . .                                                  | 2          | 2     | -          | -     |
| Brocklehurst, W. W., Esq. . . . .                                             | 5          | -     | -          | -     |
| Brook, Mrs. Mary . . . . .                                                    | 1          | 1     | -          | -     |
| Brooklin City, Collection per Capt. B. King . . . . .                         | -          | -     | 15         | -     |
| Brooks & Son, Messrs. . . . .                                                 | 2          | 2     | -          | -     |
| Brown, G. W., Esq. . . . .                                                    | 1          | 1     | -          | -     |
| Brown, Miss A. M. (Ann. Sub. 10s., paid in 1899). . . . .                     | 1          | 1     | -          | -     |
| Brown, Miss Gilpin . . . . .                                                  | 1          | 1     | -          | -     |
| Brown, Mrs. M. A. (1897-1900, £2). . . . .                                    | -          | -     | 10         | -     |
| Brown, Mrs. W. A. . . . .                                                     | -          | 10    | -          | -     |
| Brown, The Misses (Ann. Sub. £1, paid in 1899). . . . .                       | 2          | 2     | -          | -     |
| Brown, William, Esq. . . . .                                                  | 5          | 5     | -          | -     |
| Browne, J. W., Esq. . . . .                                                   | 1          | -     | -          | -     |
| Browne, Mrs. H. . . . .                                                       | 1          | -     | -          | -     |
| Browne, Mrs. W. W. (1898-1900, £1 5s.) . . . . .                              | -          | -     | 5          | -     |
| Bruce, The Hon. Mr. Justice Brushfield, Mr. Richard . . . . .                 | 1          | 1     | -          | -     |
| Buchan, Miss Fordyce . . . . .                                                | 2          | 2     | -          | -     |
| Buchanan, Mrs. . . . . .                                                      | 1          | -     | -          | -     |
| Buck and Wootton, Messrs. . . . .                                             | 2          | 2     | -          | -     |
| Bucke, Mrs. E. W. . . . .                                                     | 2          | 2     | -          | -     |
| Buckland, Mrs. . . . . .                                                      | 2          | -     | -          | -     |
| Buckle, Vice-Admiral Charles M. . . . .                                       | 1          | -     | -          | -     |
| Buckton, G. B., Esq. . . . .                                                  | 1          | 1     | -          | -     |
| Budge, Rev. Hy. Simcoe, M.A. . . . .                                          | 1          | 1     | -          | -     |
| Buller, George, Esq. . . . .                                                  | -          | -     | 2          | -     |
| Bulman, A. R., Esq. . . . .                                                   | 5          | 5     | -          | -     |
| Bunbury, Major W. St. P. . . . .                                              | 1          | 1     | -          | -     |
| Bunting, Mrs. . . . . .                                                       | 1          | 1     | -          | -     |
| Burden, S., Esq., the late . . . . .                                          | 1          | -     | -          | -     |
| Burgess, Miss . . . . .                                                       | -          | 10    | -          | -     |
| Burke, Miss M. A. . . . .                                                     | 2          | 2     | -          | -     |
| Burmester, Miss . . . . .                                                     | 1          | 1     | -          | -     |
| Burnell, W. A., Esq. . . . .                                                  | 2          | 2     | -          | -     |
| Burnell, The Misses (1892-1900, £27 10s.) . . . . .                           | -          | -     | 3          | -     |
| Burnett, Miss F. E. . . . .                                                   | 1          | 1     | -          | -     |
| Burney, Mrs. E. D. . . . .                                                    | -          | -     | 1          | -     |
| Burnopfield District Co-operative Society, Limited . . . . .                  | 2          | 2     | -          | -     |
| Burrell, H., Esq. (for 1901). . . . .                                         | 1          | 1     | -          | -     |
| Burrows, The late Canon, in memory of, per C. R. M. . . . .                   | 1          | -     | -          | -     |
| Burton, Mrs. R. C. . . . .                                                    | -          | 5     | -          | -     |
| Bury District Co-operative Provision Society, Ltd. (1895-1900, £70) . . . . . | -          | -     | 10         | -     |
| Butler, Charles R., Esq. . . . .                                              | -          | 10    | -          | -     |
| Butler, E. M., Esq., B.A. . . . .                                             | 1          | -     | -          | -     |
| Butler, Mrs. S. . . . .                                                       | 5          | -     | -          | -     |
| Butlin, C., Esq. . . . .                                                      | 1          | 1     | -          | -     |
| Buttanshaw, Major . . . . .                                                   | 1          | 1     | -          | -     |
| Button, R. L., Esq. . . . .                                                   | 1          | -     | -          | -     |
| Byles, M. Barnard, Esq. . . . .                                               | 2          | 2     | -          | -     |
| C. A. E. T. . . . .                                                           | -          | -     | 5          | -     |
| C. A. M. (1897-1900, £305) . . . . .                                          | -          | -     | 50         | -     |
| C. & H. T. . . . .                                                            | 2          | 2     | -          | -     |
| C. M. B. . . . .                                                              | 3          | -     | -          | -     |
| C. S. A. (1888-1900, £63) . . . . .                                           | -          | -     | 5          | 5     |
| Cadenhead, Mrs. . . . . .                                                     | -          | 10    | -          | -     |
| Calthorpe, Comr. Arthur, R.N. . . . .                                         | -          | -     | 5          | -     |

Carried forward. £387 1 6 340 2 8

|                                                                                        | Ann. Subs. |       | Donations. |       |
|----------------------------------------------------------------------------------------|------------|-------|------------|-------|
|                                                                                        | £.         | s. d. | £.         | s. d. |
| Brought forward . . .                                                                  | 387        | 1 6   | 340        | 2 8   |
| Cameron, Major M. A., R.E. . . . .                                                     | 1          | -     | -          | -     |
| Campbell, Mrs. Emma R. . . . .                                                         | 1          | 1     | -          | -     |
| Campbell, W. H., Esq. . . . .                                                          | 1          | 1     | -          | -     |
| Canning, Miss F. . . . .                                                               | -          | -     | 10         | -     |
| Cannon Brewery Company, Limited . . . . .                                              | 10         | 10    | -          | -     |
| Cantlon, M., Esq. (1891-1900, £22 1s.) . . . . .                                       | -          | -     | 2          | 2     |
| Capel, Frank C., Esq. . . . .                                                          | 5          | 5     | -          | -     |
| Carew, Lt.-Gen. R. Pole. . . . .                                                       | 1          | -     | -          | -     |
| Carlisle South End Co-operative Society, Limited. . . . .                              | 3          | 3     | -          | -     |
| Carlisle, The Right Hon. the Countess of . . . . .                                     | 2          | -     | -          | -     |
| Carnarvon Harbour Trust . . . . .                                                      | 2          | 2     | -          | -     |
| Carnegie, Major D. L. . . . .                                                          | 1          | 1     | -          | -     |
| Carson & Sons, Messrs. W. . . . .                                                      | 2          | 2     | -          | -     |
| Carter, Surgeon-Major Fredk. . . . .                                                   | 2          | -     | -          | -     |
| Cartwright, Capt. H. A. . . . .                                                        | 5          | -     | -          | -     |
| Cartwright, Mrs. . . . . .                                                             | 1          | 1     | -          | -     |
| Castile, N., Esq. (1898-1900, £1 10s.) . . . . .                                       | -          | -     | 10         | -     |
| Cave, Adm. J. Halliday, C.B. . . . .                                                   | 2          | -     | -          | -     |
| Cave-Browne-Cave, Rev. Edward F. . . . .                                               | 2          | 2     | -          | -     |
| Cave, C. J. P., Esq. . . . .                                                           | 5          | -     | -          | -     |
| Cavell, John E., Esq. . . . .                                                          | 1          | 1     | -          | -     |
| Cayley, Col. H. . . . .                                                                | 1          | 1     | -          | -     |
| Chads, Admiral Sir H., K.C.B. . . . .                                                  | 1          | -     | -          | -     |
| Chamberlain, J. Austen, Esq., M.P. . . . .                                             | -          | -     | 21         | -     |
| Chamberlayne, Major Tankerville J. . . . .                                             | 1          | -     | -          | -     |
| Champion, F. C., Esq. . . . .                                                          | 1          | 1     | -          | -     |
| Charlaw and Sacriston Collieries Company, Limited . . . . .                            | 2          | 2     | -          | -     |
| Charrington, Miss M. . . . .                                                           | 2          | -     | -          | -     |
| Charteris, Lady Margaret . . . . .                                                     | 2          | 2     | -          | -     |
| Chatterton, Mrs. . . . . .                                                             | -          | 10    | -          | -     |
| Chavasse, Miss M. C. . . . .                                                           | 1          | 1     | -          | -     |
| Chawner, Miss, Lyndhurst . . . . .                                                     | 1          | 1     | -          | -     |
| Cheetham, H., Esq. . . . .                                                             | 1          | 1     | -          | -     |
| Chester, C., Esq. . . . .                                                              | 5          | -     | -          | -     |
| Chester-le-Street Co-operative and Industrial Society, Ltd. (1897-1900, £31) . . . . . | -          | -     | 10         | 10    |
| Chester, Miss L. . . . .                                                               | 2          | -     | -          | -     |
| Chetwynd, The Viscount . . . . .                                                       | 1          | 1     | -          | -     |
| Chichester, Miss . . . . .                                                             | -          | -     | 5          | -     |
| Childers, Miss C. . . . .                                                              | 3          | -     | -          | -     |
| Chippindale, Miss . . . . .                                                            | 1          | -     | -          | -     |
| Chitty, Miss . . . . .                                                                 | -          | -     | 1          | -     |
| Christian, Readers of the, per Messrs. Morgan & Scott . . . . .                        | -          | -     | 10         | 16    |
| Christie, Alexr., Esq. . . . .                                                         | 5          | -     | -          | -     |
| Christopherson, Rev. A., M.A. . . . .                                                  | 1          | -     | -          | -     |
| Chumley, John, Esq. . . . .                                                            | 1          | 1     | -          | -     |
| Church, F., Esq. . . . .                                                               | 1          | 1     | -          | -     |
| Clark, C. S. Gordon, Esq. . . . .                                                      | 2          | 2     | -          | -     |
| Clark, Godfrey L., Esq. (1888-1900, £65) . . . . .                                     | -          | -     | 10         | -     |
| Clark, Miss E. L. . . . .                                                              | 1          | 1     | -          | -     |
| Clark, Mrs. Le Gros . . . . .                                                          | 1          | 1     | -          | -     |
| Clark, Robert F., Esq. . . . .                                                         | -          | -     | 5          | -     |
| Clark, W. A., Esq., East Molesey (1891-1900, £8) . . . . .                             | -          | -     | 1          | -     |
| Clarke, R. Stanley, Esq. . . . .                                                       | 2          | 2     | -          | -     |
| Clarke, T. W. K., Esq. . . . .                                                         | -          | 10    | -          | -     |
| Clayton, Colonel Fitz-Roy, Deputy Chairman . . . . .                                   | 2          | -     | -          | -     |
| Clayton, C. H., Esq. . . . .                                                           | 1          | 1     | -          | -     |
| Clayton, F. H. Esq. . . . .                                                            | 1          | 1     | -          | -     |

Carried forward. £480 10 6 407 10 8

|                                                                                                       | Ann. Subs. Donations. |    |    |     |    | Ann. Subs. Donations. |                                                                                            |      |    |   |     |    |   |
|-------------------------------------------------------------------------------------------------------|-----------------------|----|----|-----|----|-----------------------|--------------------------------------------------------------------------------------------|------|----|---|-----|----|---|
|                                                                                                       | £.                    | s. | d. | £.  | s. | d.                    | £.                                                                                         | s.   | d. |   |     |    |   |
| Brought forward . . . . .                                                                             | 480                   | 10 | 6  | 407 | 10 | 8                     | Brought forward . . . . .                                                                  | 565  | 11 | 6 | 612 | 7  | 7 |
| Clayton, F. S., Esq. . . . .                                                                          | 1                     | 1  | -  |     |    |                       | Corbett, J., Esq. . . . .                                                                  | 2    | 2  | - |     |    |   |
| Clayton, Master Sydney, and<br>Masters J. & H. Walsing-<br>ham, proceeds of small<br>Bazaar . . . . . |                       |    |    | 1   | 12 | -                     | Corde, Thomas, Esq. . . . .                                                                | 5    | 5  | - |     |    |   |
| Clayton, Sir W. R., Bart. . . . .                                                                     | 1                     | 1  | -  |     |    |                       | Corkran, Colonel C. Seymour . . . . .                                                      | 5    | -  | - |     |    |   |
| Cleator Moor Co-operative<br>Society, Limited . . . . .                                               | 3                     | 3  | -  |     |    |                       | Cornell, Mrs. G. . . . .                                                                   | 1    | 1  | - |     |    |   |
| Clerk, General H., R.A. . . . .                                                                       | 1                     | 1  | -  |     |    |                       | Cornforth and Coxhoe Co-<br>operative Society, Ltd. . . . .                                | 5    | 5  | - |     |    |   |
| Clerke, Chas. L., Esq. (1882-<br>1900, £56) . . . . .                                                 |                       |    |    | 8   | -  | -                     | Cornish-Bowden, Mrs. . . . . .                                                             | 2    | 2  | - |     |    |   |
| Clifden, the Rt. Hon. Lord<br>Viscount . . . . .                                                      | 5                     | -  | -  |     |    |                       | Corrie, A. J., Esq. . . . .                                                                | 3    | 3  | - |     |    |   |
| Clive, Lieut.-Col. Hon. G. W. . . . .                                                                 | 5                     | -  | -  |     |    |                       | Corrie, Miss E. . . . .                                                                    | 2    | 2  | - |     |    |   |
| Clive, Mrs. A. S. . . . .                                                                             | 5                     | -  | -  |     |    |                       | Corrie, Rev. E. S., M.A., "In<br>memory of E. B. C." . . . . .                             | -    | 10 | - |     |    |   |
| Clough, C. T., Esq. . . . .                                                                           | 2                     | -  | -  |     |    |                       | Corry, Sir W., Bart. . . . .                                                               | 5    | 5  | - |     |    |   |
| Clowes & Sons, Messrs. W.,<br>Limited . . . . .                                                       | 10                    | 10 | -  |     |    |                       | Corscaden, Mrs. . . . . .                                                                  | 5    | 5  | - |     |    |   |
| Clulow, The Misses (1898-<br>1900, £6 6s.) . . . . .                                                  |                       |    |    | 2   | 2  | -                     | Cotesworth, W., Esq. . . . .                                                               | 1    | 1  | - |     |    |   |
| Coast Development Company,<br>proceeds of Concert at<br>Clacton Pier . . . . .                        |                       |    |    | 26  | 7  | 11                    | Coutts and Co., Messrs. . . . .                                                            | 10   | -  | - |     |    |   |
| Coates, Joseph, Esq. . . . .                                                                          | 2                     | 2  | -  |     |    |                       | Coventry Perseverance Co-<br>operative Society, Limited<br>(1895-1900, £10 10s.) . . . . . |      |    |   | 2   | 2  | - |
| Coats, James, Esq., jun. . . . .                                                                      |                       |    |    | 150 | -  | -                     | Cowes Co-operative Society,<br>Limited (1899-1900, £1 10s.) . . . . .                      |      |    |   | -   | 10 | - |
| Cobb, James F., Esq. . . . .                                                                          | -                     | 10 | 6  |     |    |                       | Cowlairs Co-operative Society,<br>Limited . . . . .                                        | 10   | -  | - |     |    |   |
| Cobbold, Felix T., Esq. . . . .                                                                       | 3                     | 3  | -  |     |    |                       | Cox and Co., Messrs. . . . .                                                               | 5    | 5  | - |     |    |   |
| Cochrane, Grove & Co., Ltd. . . . .                                                                   | 5                     | -  | -  |     |    |                       | Cox, Miss M. A. . . . .                                                                    | 2    | 2  | - |     |    |   |
| Cock, Miss F. . . . .                                                                                 | 1                     | -  | -  |     |    |                       | Cox, James, Esq. . . . .                                                                   | -    | 10 | 6 |     |    |   |
| Cockburn, Rev. J. Scott . . . . .                                                                     | -                     | 10 | 6  |     |    |                       | Cramlington District Co-<br>operative Society, Limited . . . . .                           | 2    | 2  | - |     |    |   |
| Cockey, E., Esq. . . . .                                                                              | -                     | 10 | 6  |     |    |                       | Cranfield, Wm., Esq. . . . .                                                               | 1    | 1  | - |     |    |   |
| Codrington, Lt.-Col. . . . .                                                                          | 3                     | -  | -  |     |    |                       | Craven, the Right Hon. Emily,<br>Dowager Countess of (1899-<br>1900, £10) . . . . .        |      |    |   | 5   | -  | - |
| Colchester and East Essex<br>Co-operative and Industrial<br>Society, Limited . . . . .                | 2                     | 2  | -  |     |    |                       | Ditto, Servants of . . . . .                                                               |      |    |   | -   | 11 | - |
| Coldicott, Henry, Esq. . . . .                                                                        | -                     | 10 | 6  |     |    |                       | Crescent, H.M.S., Collection<br>on board, per Rev. W. H.<br>Harvey Roysse, R.N. . . . .    |      |    |   | 5   | -  | - |
| Cole, A. C., Esq. . . . .                                                                             | 1                     | 1  | -  |     |    |                       | Crewe Co-operative Friendly<br>Society, Limited . . . . .                                  |      |    |   | 5   | -  | - |
| Coleman, Capt. G. . . . .                                                                             | 1                     | 1  | -  |     |    |                       | Crewe's Trustees, Lord . . . . .                                                           | 30   | -  | - |     |    |   |
| Coleman, Rev. W. . . . .                                                                              | -                     | 10 | -  |     |    |                       | Croft, Miss . . . . .                                                                      | -    | 10 | - |     |    |   |
| Coles, Alfred H., Esq. (Ann.<br>Sub. £5 paid in 1901). . . . .                                        |                       |    |    |     |    |                       | Crofton, Capt. and Mrs. Duke . . . . .                                                     | 1    | -  | - |     |    |   |
| Collin, Mrs. J. . . . .                                                                               | 1                     | 1  | -  |     |    |                       | Crompton, H., Esq. . . . .                                                                 | -    | 10 | - |     |    |   |
| Collins, Mr. William . . . . .                                                                        |                       |    |    | -   | 10 | -                     | Crompton, Mrs. . . . . .                                                                   | 1    | 1  | - |     |    |   |
| Colnaghi, Sir D. E. (1892-<br>1900, £9). . . . .                                                      |                       |    |    | 1   | -  | -                     | Crookes, Alf., Esq. . . . .                                                                | 1    | 1  | - |     |    |   |
| Colne and District Co-<br>operative Society, Limited<br>(1895-9, £22 1s.) . . . . .                   |                       |    |    | 4   | 4  | -                     | Crosbie, Rev. Howard A., M.A. . . . .                                                      | 2    | 2  | - |     |    |   |
| Colthurst, E. Beaden, Esq. . . . .                                                                    | 1                     | 1  | -  |     |    |                       | Crosse, Mrs. St. Croix . . . . .                                                           | 1    | 1  | - |     |    |   |
| Colville of Culross, The Right<br>Hon. Lord, K.T. . . . .                                             | 2                     | 2  | -  |     |    |                       | Crosse & Blackwell, Ltd. . . . .                                                           | 5    | 5  | - |     |    |   |
| Colville, Capt. The Hon.<br>Cecil, R.N., C.B. . . . .                                                 | 4                     | -  | -  |     |    |                       | Croxall, Mrs. Tongue . . . . .                                                             | 2    | 2  | - |     |    |   |
| Commercial Gas Co. . . . .                                                                            | 2                     | 2  | -  |     |    |                       | Cruddas, Charles J., Esq. . . . .                                                          | 1    | 1  | - |     |    |   |
| Compton, H., Esq. . . . .                                                                             | 1                     | 1  | -  |     |    |                       | Cruddas, W. D., Esq., M.P. . . . .                                                         | 1    | 1  | - |     |    |   |
| Compstall Co-operative In-<br>dustrial Society, Limited . . . . .                                     | 5                     | 5  | -  |     |    |                       | Culpeper, S. A. Harvey, Esq. . . . .                                                       | 1    | 1  | - |     |    |   |
| Condonne, Miss Rosina, In<br>memory of her late brother,<br>Mr. George Condonne . . . . .             |                       |    |    | 5   | -  | -                     | Cunynghame, Rev. Hugh<br>C. R., M.A. (Ann. Sub.<br>£1 1s., paid in 1899). . . . .          |      |    |   | 2   | 2  | - |
| Connell, Mrs. E., in aid of<br>Totland Bay Life-boat. . . . .                                         | 1                     | 1  | -  |     |    |                       | Currey, C. Herbert, Esq. . . . .                                                           | 2    | 2  | - |     |    |   |
| Constable, E. T. Esq. . . . .                                                                         | 1                     | 1  | -  |     |    |                       | Currie, Mrs. (1893-1900, £25) . . . . .                                                    |      |    |   | 5   | -  | - |
| Coode, R. C., Esq. . . . .                                                                            | 5                     | -  | -  |     |    |                       | Cust, Lieut. Sir Chas. L.,<br>Bart., R.N. . . . .                                          | 2    | -  | - |     |    |   |
| Cooke, Mrs. E. M. . . . .                                                                             | 2                     | 2  | -  |     |    |                       | Cust, Lady . . . . .                                                                       | 5    | -  | - |     |    |   |
| Cooper, Miss . . . . .                                                                                | 1                     | 1  | -  |     |    |                       | Czarnikow, C., Esq. . . . .                                                                | 2    | 2  | - |     |    |   |
| Cooper, Mrs. S. M. . . . .                                                                            | 1                     | -  | -  |     |    |                       |                                                                                            |      |    |   |     |    |   |
| Cooper, Mrs. T. E. . . . .                                                                            | 1                     | 1  | -  |     |    |                       | d'Abreu, I. J., Esq. . . . .                                                               | 2    | 2  | - |     |    |   |
| Cooper, Philip W. D., Esq.<br>(1899-1900, £2 2s.) . . . . .                                           |                       |    |    | 1   | 1  | -                     | D. J. . . . .                                                                              | 10   | -  | - |     |    |   |
| Coote, Thomas, Esq. . . . .                                                                           | 1                     | 1  | -  |     |    |                       | Daggett, Mrs. S. J. . . . .                                                                | 1    | 1  | - |     |    |   |
| Cope and Co., Messrs. F. . . . .                                                                      | -                     | 5  | -  |     |    |                       | Dallas, Sir Geo., Bt. (1873-<br>1900, £132) . . . . .                                      |      |    |   | 5   | -  | - |
| Cope, John A., Esq. . . . .                                                                           |                       |    |    | 10  | -  | -                     | Dalton, A. C., Esq. (1879-<br>1900, £2 2s.) . . . . .                                      |      |    |   | 1   | 2  | - |
| Carried forward . . . . .                                                                             | £565                  | 11 | 6  | 612 | 7  | 7                     | Dalton, H., Esq. . . . .                                                                   | 5    | 5  | - |     |    |   |
|                                                                                                       |                       |    |    |     |    |                       | Dalton, Miss . . . . .                                                                     | 2    | 2  | - |     |    |   |
|                                                                                                       |                       |    |    |     |    |                       | Dalton-in-Furness Co-opera-<br>tive Society. . . . .                                       | 2    | 2  | - |     |    |   |
|                                                                                                       |                       |    |    |     |    |                       | Carried forward . . . . .                                                                  | £716 | 4  | - | 641 | 12 | 7 |

ANNUAL SUBSCRIPTIONS AND DONATIONS.

119

|                                                                                     | Ann. Subs. Donations. |    |    |          |
|-------------------------------------------------------------------------------------|-----------------------|----|----|----------|
|                                                                                     | £.                    | s. | d. | £. s. d. |
| Brought forward . . . . .                                                           | 716                   | 4  | -  | 641 12 7 |
| Dalziel Co-operative Society, Limited (1895-1900, £25) . . . . .                    |                       |    | 5  | - -      |
| Dand, J., Esq. . . . .                                                              | 1                     | 1  | -  |          |
| Daniell, Major R. H. (1896-1900, £2 10s.) . . . . .                                 |                       |    | -  | 10 -     |
| Daniell, Mrs. Torrens . . . . .                                                     | 1                     | -  | -  |          |
| Danvers, Sir Juland, K.C.S.I. . . . .                                               | 1                     | 1  | -  |          |
| Darling, Mrs. E. . . . .                                                            | 1                     | 1  | -  |          |
| Darling, Mrs. S. . . . .                                                            | 5                     | 5  | -  |          |
| Darlington Co-operative and Industrial Society, Limited . . . . .                   |                       |    | 5  | - -      |
| Darwen Industrial Co-operative Socy., Ltd. . . . .                                  | 2                     | 2  | -  |          |
| Dann, Mrs. . . . . .                                                                | 1                     | 1  | -  |          |
| Davies-Colley, N., Esq., the late . . . . .                                         | 1                     | 1  | -  |          |
| Davis, R. G., Esq. . . . .                                                          |                       |    | 1  | 1 -      |
| Dawes, G. R., Esq. . . . .                                                          | 1                     | 1  | -  |          |
| Dawson, Lt.-Col. F. . . . .                                                         | 10                    | 10 | -  |          |
| Dawson-Scott, Major-General . . . . .                                               | 1                     | 1  | -  |          |
| Dayman, Francis S., Esq. . . . .                                                    | 3                     | -  | -  |          |
| Day, Mrs. F. . . . .                                                                | 1                     | -  | -  |          |
| Dean, Rosser S., Esq. . . . .                                                       | 1                     | -  | -  |          |
| Debenham, Mrs. T. N. (1892-1900, £45 15s.) . . . . .                                |                       |    | 5  | - -      |
| De Chaville, Mrs. G. (1892-1900, £7 5s.) . . . . .                                  |                       |    | 1  | 1 -      |
| Deedes, Alfred, Esq. . . . .                                                        | 1                     | 1  | -  |          |
| Deey, The Misses . . . . .                                                          | 1                     | -  | -  |          |
| De Kantzow, Admiral and Mrs. H. P. . . . .                                          | 1                     | 1  | -  |          |
| De Knoop, Baroness . . . . .                                                        | 1                     | 1  | -  |          |
| Delme-Radcliffe, Comr., R.N., and Mrs. F. . . . .                                   | 3                     | -  | -  |          |
| Dennis, Mrs. . . . . .                                                              | 5                     | -  | -  |          |
| Dennistoun - Brown, The Misses . . . . .                                            | 2                     | -  | -  |          |
| Denny, Charles, Esq. (1894-1900, £125) . . . . .                                    |                       |    | 25 | - -      |
| Dent, T. W., Esq. (1888-1900, £151) . . . . .                                       |                       |    | 10 | 10 -     |
| De Ros, General The Right Hon. Lord, K.C.V.O. . . . .                               | 1                     | 1  | -  |          |
| De Saumarez, The Right Hon. Lord . . . . .                                          | 5                     | -  | -  |          |
| De Vesian, Mrs. E. J. Ellis (1899-1900, £2 2s.) . . . . .                           |                       |    | 1  | 1 -      |
| Dewsbury Pioneers Industrial Society, Limited . . . . .                             |                       |    | 10 | 10 -     |
| Dibdin, Charles, Esq. . . . .                                                       | 1                     | 1  | -  |          |
| Dickins, Mrs. Frank . . . . .                                                       | 1                     | 1  | -  |          |
| Dickins, Miss E. L. . . . .                                                         | 1                     | 1  | -  |          |
| Dickson, Mrs. W. R. . . . .                                                         | 1                     | -  | -  |          |
| Digby, Captain H. A., R.N. . . . .                                                  | 5                     | -  | -  |          |
| Digby, Commander the Hon. G. F., R.N. (1894-1900, £70) . . . . .                    |                       |    | 10 | - -      |
| Dimsdale, J., Esq. (1889-1900, £25 4s.) . . . . .                                   |                       |    | 2  | 2 -      |
| Dixon, Miss . . . . .                                                               | -                     | 10 | -  |          |
| Dixon, Mrs. A. M. Jameson . . . . .                                                 | 1                     | 1  | -  |          |
| Dobson, Mrs. Elizabeth . . . . .                                                    | 1                     | -  | -  |          |
| Domville, Sir W., Bart. . . . .                                                     | 2                     | 2  | -  |          |
| Douglas, Mrs. C. . . . .                                                            |                       |    | 3  | - -      |
| Dove, John, Esq. . . . .                                                            | -                     | 5  | -  |          |
| Dover River and Dist. Co-operative Society, Limited (1895-1900, £12 12s.) . . . . . |                       |    | 2  | 2 -      |
| Downes, Commander P., R.I.M. . . . .                                                | 1                     | 1  | -  |          |
| Draeger, A., Esq. . . . .                                                           | 2                     | 2  | -  |          |
| Draeger, G. F., Esq. . . . .                                                        | 2                     | -  | -  |          |
| Drew, Joseph, Esq. . . . .                                                          | 1                     | 1  | -  |          |
| Drummond, Capt. Alfred M. . . . .                                                   | 2                     | -  | -  |          |

Carried forward . £789 17 - 723 9 7

|                                                                         | Ann. Subs. Donations. |    |    |          |
|-------------------------------------------------------------------------|-----------------------|----|----|----------|
|                                                                         | £.                    | s. | d. | £. s. d. |
| Brought forward . . . . .                                               | 789                   | 17 | -  | 723 9 7  |
| Drummond, Capt. C. G. A. . . . .                                        | 2                     | 2  | -  |          |
| Drummond, George J., Esq. . . . .                                       | 2                     | 2  | -  |          |
| Drummond, Messrs. . . . .                                               | 10                    | -  | -  |          |
| Dublin Port and Docks Board . . . . .                                   | 75                    | -  | -  |          |
| Du Bois, Miss E. . . . .                                                | 1                     | 1  | -  |          |
| Duff, Misses (1889-1900, £18 10s.) . . . . .                            |                       |    | -  | 10 -     |
| Dugdale, J. B., Esq. . . . .                                            | 2                     | 2  | -  |          |
| Dugmore, Lieut.-Col. F. W. . . . .                                      | 1                     | 1  | -  |          |
| Duncan, John W., Esq. . . . .                                           |                       |    | 5  | - -      |
| Duncan, Mrs. C. . . . .                                                 | 1                     | -  | -  |          |
| Duncan, Mrs. Hannah . . . . .                                           | 2                     | 2  | -  |          |
| Duncanson, T. J. G., Esq. (1899-1900, £10 10s.) . . . . .               |                       |    | 5  | 5 -      |
| Dundalk Harbour Commissioners, in aid of Black Rock Life-boat . . . . . |                       |    | 5  | - -      |
| Dunlop, Miss . . . . .                                                  |                       |    | -  | 10 -     |
| Dunlop, W. W., Esq. . . . .                                             | 1                     | -  | -  |          |
| Dunning, George B., Esq. . . . .                                        | -                     | 10 | -  |          |
| Dunraven, The Right Hon. the Earl of . . . . .                          | 1                     | 1  | -  |          |
| Durham E. I. Co-operative Society, Ltd. (1895-1900, £25) . . . . .      |                       |    | 5  | - -      |
| Dyer, John, Esq. . . . .                                                | 1                     | 1  | -  |          |
| Dyke, Col. Edwd. H. . . . .                                             | 1                     | 1  | -  |          |
| E. (1896-1900, £20) . . . . .                                           |                       |    | 5  | - -      |
| E. A. S. (1893-1900, £5 10s.) . . . . .                                 |                       |    | 1  | - -      |
| E. B. (1885-1900, £25 8s.) . . . . .                                    |                       |    | 1  | - -      |
| E. C. . . . .                                                           | 1                     | -  | -  |          |
| E. C. W. (1869-1900, £23) . . . . .                                     |                       |    | 1  | - -      |
| E. E. . . . .                                                           | 1                     | -  | -  |          |
| E. H. C. (1898-1900 £2 15s.) . . . . .                                  |                       |    | 1  | 5 -      |
| E. L. O. . . . .                                                        | 2                     | 2  | -  |          |
| E. M. C. . . . .                                                        | 5                     | -  | -  |          |
| Eaden, J. F., Esq. . . . .                                              | 2                     | 2  | -  |          |
| Eaden, Mrs. Anne B. . . . .                                             | 1                     | 1  | -  |          |
| Ebrington, The Rt. Hon. Lord Viscount . . . . .                         | 1                     | -  | -  |          |
| Ecroyd and Sons, Messrs. Wm. . . . .                                    | 3                     | 3  | -  |          |
| Eddy, J. Ray, Esq. . . . .                                              | 5                     | -  | -  |          |
| Edgar, J., Esq. . . . .                                                 | 1                     | -  | -  |          |
| Edridge, Richard, Esq. (To Capital Account, vide p. 37, £20). . . . .   |                       |    |    |          |
| Edwardes, T. D., Esq. . . . .                                           | 1                     | -  | -  |          |
| Egremont Industrial Co-operative Society, Ltd. . . . .                  | 1                     | 1  | -  |          |
| Elgar, Mrs. A. C. (1899-1900, £25) . . . . .                            |                       |    | 20 | - -      |
| Elisha, Charles Rees, Esq. . . . .                                      | 1                     | 1  | -  |          |
| Elkins, Richard, Esq. . . . .                                           | 1                     | 1  | -  |          |
| Ellis, Arthur, Esq. . . . .                                             |                       |    | -  | 5 -      |
| Ellis, Capt. F. . . . .                                                 | 5                     | -  | -  |          |
| Ellis, Henry, Esq. . . . .                                              | 1                     | 1  | -  |          |
| Ellis, Major C. D. C. . . . .                                           | 1                     | 1  | -  |          |
| Ellis, The Misses . . . . .                                             | 1                     | -  | -  |          |
| Elphinstone, The Right Hon. Lord . . . . .                              |                       |    | 5  | - -      |
| Elsmore, Mrs. . . . . .                                                 | 1                     | -  | -  |          |
| Elwes, Mrs. (1898-1900, £2) . . . . .                                   |                       |    | 1  | - -      |
| Elwes, Rev. E. L., M.A. . . . .                                         | -                     | 10 | -  |          |
| Emery, William, Esq. . . . .                                            | -                     | 10 | 6  |          |
| English, Lieut.-Col. T. . . . .                                         | 1                     | -  | -  |          |
| Epps, Jas., Esq. . . . .                                                | 1                     | 1  | -  |          |
| Epps, Jas., jun., Esq. . . . .                                          | 1                     | 1  | -  |          |
| Erskine, Miss L. C. . . . .                                             | 1                     | 1  | -  |          |

Carried forward . £937 6 6 774 14 7

|                                                                                        | Ann. Subs. |       | Donations. |         |
|----------------------------------------------------------------------------------------|------------|-------|------------|---------|
|                                                                                        | £.         | s. d. | £.         | s. d.   |
| Brought forward . . . . .                                                              | 987        | 6 6   | 774        | 14 7    |
| Erskine, Sir Thomas, Bart. . . . .                                                     | 5          | -     | -          | -       |
| Essington, Mrs. . . . . .                                                              | 2          | 2     | -          | -       |
| Eustace, Chas. E., Esq. . . . .                                                        | 3          | -     | -          | -       |
| Evans, Miss Annis . . . . .                                                            | 1          | 1     | -          | -       |
| Evans, Joseph, Esq. . . . .                                                            | 1          | 1     | -          | -       |
| Evans, Mrs. C. A. . . . .                                                              | 2          | -     | -          | -       |
| Evans, William, Esq. (1894-1900, £9 7s.) . . . . .                                     | ..         | ..    | 3          | 3       |
| "Evelina," Darlington . . . . .                                                        | ..         | ..    | -          | 5       |
| Evans, A. T., Esq. . . . .                                                             | 1          | 1     | -          | -       |
| Everett, John, Esq. . . . .                                                            | 2          | 2     | -          | -       |
| Ewart, Mrs. . . . . .                                                                  | 5          | -     | -          | -       |
| Ewing, Mrs. Orr (1893-1900, £51) . . . . .                                             | ..         | ..    | 30         | -       |
| Exeter Co-operative and Industrial Society, Limited (1895-1900, £4 14s. 6d.) . . . . . | ..         | ..    | 1          | 1       |
| Eyre, Miss . . . . .                                                                   | -          | 10    | -          | -       |
| Eyre, Miss E. . . . .                                                                  | 1          | 1     | -          | -       |
| Eyre, Mrs. F. A. . . . .                                                               | 1          | 1     | -          | -       |
| Eyre, Mrs. G. F. . . . .                                                               | -          | 10    | -          | -       |
| Eyre, Rev. G. F., B.A. . . . .                                                         | -          | 10    | 6          | -       |
| F. A. M. (1896-1900, £11) . . . . .                                                    | ..         | ..    | 3          | -       |
| F. E. G. . . . .                                                                       | -          | 5     | -          | -       |
| F. G. D. (1889-1900, £150 10s.) . . . . .                                              | ..         | ..    | 10         | -       |
| F. P. (1893-1900, £77) . . . . .                                                       | ..         | ..    | 20         | -       |
| Faber & Co., Messrs. J. V. . . . .                                                     | -          | 10    | 6          | -       |
| Fair, J. W., Esq. . . . .                                                              | 1          | 1     | -          | -       |
| Fairthorne, Miss A. . . . .                                                            | 1          | -     | -          | -       |
| Fairthorne, Miss E. . . . .                                                            | 1          | 1     | -          | -       |
| Falls, Miss A. E. . . . .                                                              | -          | 10    | -          | -       |
| Falmouth, The Right Hon. Lord Viscount . . . . .                                       | 5          | -     | -          | -       |
| Fane, Miss Blanche . . . . .                                                           | 1          | -     | -          | -       |
| Fane, W. D., Esq. . . . .                                                              | 2          | 2     | -          | -       |
| Faushawe, Adm. Sir E. G., G.C.B. . . . .                                               | 5          | 5     | -          | -       |
| Faushawe, Arthur A., Esq. (1891-1900, £35) . . . . .                                   | ..         | ..    | 5          | -       |
| Fergus, Henry R., Esq. . . . .                                                         | 1          | 1     | -          | -       |
| Farmer, Capt. William R. G. . . . .                                                    | 1          | 1     | -          | -       |
| Farncombe, Richard, Esq. . . . .                                                       | 1          | 1     | -          | -       |
| Farnworth and Kearsley Co-operative Store . . . . .                                    | 5          | 5     | -          | -       |
| Farquhar, Lady Mary . . . . .                                                          | -          | 10    | -          | -       |
| Farrow, Miss M. . . . .                                                                | -          | 6     | -          | -       |
| Faversham Co-operative Industrial and Provident Society, Limited . . . . .             | 2          | 2     | -          | -       |
| Feeney, John, Esq. . . . .                                                             | 1          | 1     | -          | -       |
| Fellowes, Mrs. Horace . . . . .                                                        | 3          | 3     | -          | -       |
| Fellowes, C. F., Esq. . . . .                                                          | 5          | -     | -          | -       |
| Fenwick, G. J., Esq. . . . .                                                           | 5          | -     | -          | -       |
| Fernie, Charles W. B., Esq. (1892-1900, £12 7s.) . . . . .                             | ..         | ..    | 1          | 1       |
| Ferraby, Miss A. (1892-1900, £13 10s.) . . . . .                                       | ..         | ..    | 2          | -       |
| Ferrier, Lieut.-Col., late R.A. (1894-1900, £7) . . . . .                              | ..         | ..    | 1          | -       |
| Field, T. S., Esq., M.I.N.A., (1887-1900, £29 8s.) . . . . .                           | ..         | ..    | 2          | 2       |
| Field, J. L. Esq. . . . .                                                              | 1          | 1     | -          | -       |
| Fielden, Miss Sarah (1891-1900, £100) . . . . .                                        | ..         | ..    | 10         | -       |
| Figgis, Samuel, Esq. . . . .                                                           | 1          | 1     | -          | -       |
| Filliter, Edward Esq. . . . .                                                          | 1          | 1     | -          | -       |
| Filliter, Freeland, Esq. . . . .                                                       | 1          | 1     | -          | -       |
| Fincham, Miss E. J. . . . .                                                            | -          | 10    | 6          | -       |
| Carried forward                                                                        | £1011      | 5     | -          | 863 6 7 |

|                                                                | Ann. Subs. |       | Donations. |          |
|----------------------------------------------------------------|------------|-------|------------|----------|
|                                                                | £.         | s. d. | £.         | s. d.    |
| Brought forward . . . . .                                      | 1011       | 5     | -          | 863 6 7  |
| Findlater, Gamble, and Co., Messrs. . . . .                    | 1          | 1     | -          | -        |
| Findlay, Mrs. . . . . .                                        | 1          | 1     | -          | -        |
| Fisher, G. A., Esq. . . . .                                    | 2          | 2     | -          | -        |
| Fisher, Miss Edith S. . . . .                                  | 2          | 2     | -          | -        |
| Fitzroy, Miss L. M. E. . . . .                                 | 2          | -     | -          | -        |
| Fleming, B. R., Esq. . . . .                                   | 5          | 5     | -          | -        |
| Flemming, S., Esq. . . . .                                     | 1          | 1     | -          | -        |
| Fletcher, The Misses . . . . .                                 | 2          | -     | -          | -        |
| Flood, Frederick, Esq. . . . .                                 | 5          | 5     | -          | -        |
| Forbes, Miss . . . . .                                         | 1          | -     | -          | -        |
| Fordham, A. R., Esq. . . . .                                   | -          | 10    | -          | -        |
| Foreman, Mr. Owen . . . . .                                    | -          | 10    | -          | -        |
| Foresters, Ancient Order of, per J. Lister Stead, Esq. . . . . | 110        | -     | -          | -        |
| Ditto, Court Lord Kitchener, No. 2772 . . . . .                | ..         | ..    | -          | 5        |
| Forrest, Major-General . . . . .                               | 1          | 1     | -          | -        |
| Forster, G. B., Esq. . . . .                                   | 1          | 1     | -          | -        |
| Foscolo, Mango, & Co., Messrs. . . . .                         | 4          | 4     | -          | -        |
| Foster, James L., Esq. (1898-1900, £20) . . . . .              | ..         | ..    | 10         | -        |
| Foster, Richard, Esq. . . . .                                  | 5          | -     | -          | -        |
| Foster, W. H., Esq. (1895-1900, £17 7s.) . . . . .             | ..         | ..    | 2          | 2        |
| Francis, T. M., Esq. . . . .                                   | 1          | 1     | -          | -        |
| Franklyn, Mrs. . . . . .                                       | 2          | 2     | -          | -        |
| Fraser-Tyler, General Sir J. M. B., K.C.B. . . . .             | 2          | 2     | -          | -        |
| Freeman, Mrs. D. A. . . . .                                    | -          | 10    | -          | -        |
| Freemasons, Temperance Lodge, No. 739 . . . . .                | 2          | 2     | -          | -        |
| Freer, Ven. Archdeacon, M.A. . . . .                           | 1          | 1     | -          | -        |
| Friend, W. C., Esq. . . . .                                    | 5          | -     | -          | -        |
| Fripp, Stewart, Esq. . . . .                                   | 2          | 2     | -          | -        |
| Frith, Rev. Wm. A., M.A., the late . . . . .                   | 1          | 1     | -          | -        |
| Frost, Brothers, Messrs. . . . .                               | 1          | 1     | -          | -        |
| Fry, The Right Hon. Sir Edward . . . . .                       | 2          | -     | -          | -        |
| Fry, Thos. H., Esq. . . . .                                    | 1          | 1     | -          | -        |
| Fryer, Captain C. G., J.P. . . . .                             | 1          | 1     | -          | -        |
| Fuller, Mrs. A. . . . .                                        | ..         | ..    | 1          | -        |
| Fuller, The Misses . . . . .                                   | 2          | -     | -          | -        |
| Gabriel, Miss (1891-1900, £10 9s.) . . . . .                   | ..         | ..    | 1          | 1        |
| Gall, C. E., Esq. . . . .                                      | 2          | 2     | -          | -        |
| Galeka, s.s., collection per Capt. Wilford . . . . .           | ..         | ..    | 2          | 7        |
| Galloway, Joseph, Esq. . . . .                                 | 1          | -     | -          | -        |
| Galton, Erasmus, Esq. . . . .                                  | 2          | 2     | -          | -        |
| Ganthorp, Miss E. . . . .                                      | 1          | -     | -          | -        |
| Gardiner, Miss Caroline . . . . .                              | 1          | 1     | -          | -        |
| Gardiner, Miss E. . . . .                                      | 1          | 1     | -          | -        |
| Gardiner, Miss Ellen . . . . .                                 | 1          | 1     | -          | -        |
| Gardiner, Miss Emma S. . . . .                                 | 1          | 1     | -          | -        |
| Gardiner, R., Esq. . . . .                                     | ..         | ..    | 1          | -        |
| Gardner, Rev. T. J. C., M.A. . . . .                           | 1          | 1     | -          | -        |
| Garnock, Bibby and Co., Ltd. . . . .                           | 1          | 1     | -          | -        |
| Garrett, Miss A. (1891-1900, £21) . . . . .                    | ..         | ..    | 5          | 5        |
| Garrett, Miss E. J. . . . .                                    | 2          | 2     | -          | -        |
| Garrett, Miss J. G. . . . .                                    | 5          | 5     | -          | -        |
| Gascoigne, Colonel F. C. Trench (1892-1900, £1,550) . . . . .  | ..         | ..    | 150        | -        |
| Gascoigne, Lieut.-Col. Clifton . . . . .                       | ..         | ..    | 1          | -        |
| Gateshead Industrial Co-operative Society, Limited . . . . .   | 10         | -     | -          | -        |
| Gatty, Chas. Henry, Esq., LL.D. . . . .                        | 2          | 2     | -          | -        |
| Carried forward                                                | £1212      | 16    | -          | 1037 2 1 |



ANNUAL SUBSCRIPTIONS AND DONATIONS.

121

|                                                                                   | Ann. Subs. |       | Donations. |           |
|-----------------------------------------------------------------------------------|------------|-------|------------|-----------|
|                                                                                   | £.         | s. d. | £.         | s. d.     |
| Brought forward                                                                   | 1212       | 16    | 1037       | 2 1       |
| Gay and Co., Messrs. R., Ltd.                                                     | 21         | -     | -          | -         |
| Geary, Sir W. N., Bart.                                                           | 1          | 1     | -          | -         |
| Gibson, David, Esq.                                                               | 1          | 1     | -          | -         |
| Giffard, Mrs. (1898-1900, £25)                                                    | ..         | ..    | 10         | -         |
| Girdlestone, Mrs. R. B.                                                           | 1          | -     | -          | -         |
| Gladstone, John E., Esq.                                                          | 2          | 2     | -          | -         |
| Glenn, Wm. M., In memory of                                                       | 2          | -     | -          | -         |
| Godlee, Francis, Esq.                                                             | 5          | 5     | -          | -         |
| Godlee, J. L., Esq.                                                               | 1          | 1     | -          | -         |
| Godley, Miss R. M.                                                                | 1          | 1     | -          | -         |
| Godsal, Miss Mary                                                                 | 1          | 1     | -          | -         |
| Goff, Colonel R. C.                                                               | 1          | -     | -          | -         |
| Going, Mrs. Jane                                                                  | -          | 10    | -          | -         |
| Goldsmid, Lady Louisa, (1893-1900, £90)                                           | ..         | ..    | 10         | -         |
| Goole Cycling Club, part proceeds of Charity Sports on 12th July.                 | ..         | ..    | 1          | -         |
| Gomonde, Mrs. (1864-1900, £740)                                                   | ..         | ..    | 20         | -         |
| Gonne, Edward, Esq.                                                               | 1          | 1     | -          | -         |
| Goode, Miss M. H. (1877-1900, £13)                                                | ..         | ..    | -          | 10        |
| Goodrich, Joseph, Esq.                                                            | ..         | ..    | 50         | -         |
| Goodman, Miss, in remembrance of the late Misses Goodman (1889-1900, £11 5s. 6d.) | ..         | ..    | -          | 10 6      |
| Gordon, A. D., Esq.                                                               | 2          | 2     | -          | -         |
| Gordon, Miss                                                                      | 1          | 1     | -          | -         |
| Gore, Miss E. E.                                                                  | 1          | -     | -          | -         |
| Gorell, Miss                                                                      | 1          | -     | -          | -         |
| Gorringe, Frederick, Esq.                                                         | 3          | 3     | -          | -         |
| Gosling, Francis, Esq.                                                            | 1          | 1     | -          | -         |
| Gosling, Mrs. C. H.                                                               | 1          | 1     | -          | -         |
| Gosling, Henry, Esq.                                                              | 1          | 1     | -          | -         |
| Gould, Mrs. E. (1886-1900, £2 3s. 6d.)                                            | ..         | ..    | -          | 5         |
| Grafton, John H., Esq.                                                            | 2          | 2     | 20         | -         |
| Graham, Capt. G. A., J.P.                                                         | 1          | -     | 1          | -         |
| Graham, Mrs. North                                                                | 1          | 1     | -          | -         |
| Graham, Philip H., Esq.                                                           | 1          | 1     | -          | -         |
| Grahamston & Bainsford Co-operative Society, Limited                              | ..         | ..    | 3          | -         |
| Grant A. Macpherson, Esq. (1897-1900, £4)                                         | ..         | ..    | 2          | -         |
| Grant, Ed., Esq.                                                                  | 1          | 1     | -          | -         |
| Grant, Mrs. R. Campbell.                                                          | ..         | ..    | 1          | -         |
| Grantham Equitable Co-operative Industrial Socy., Ltd.                            | 2          | 2     | -          | -         |
| Grasett, Mrs. H. B.                                                               | 3          | 3     | -          | -         |
| Grays Congregational Men's F.S.A.                                                 | 1          | 1     | -          | -         |
| Gray, Rev. C., M.A.                                                               | -          | 5     | -          | -         |
| Grays Co-operative Industrial and Provident Society                               | 2          | 2     | -          | -         |
| Great Harwood Co-operative Society, Limited (1895-1900, £7 5s.)                   | ..         | ..    | 1          | 1         |
| Great Horton Industrial Socy., Ltd.                                               | 1          | 1     | -          | -         |
| Greenock Central Co-operative Soc., Limited                                       | ..         | ..    | 4          | 2         |
| Greene, A. D., Esq.                                                               | 1          | 1     | -          | -         |
| Gregg, E. & E. (1895-1900, £75)                                                   | ..         | ..    | 10         | -         |
| Gresham-Wells, Mrs.                                                               | -          | 5     | -          | -         |
| Grey, The Misses (1893-1900, £7)                                                  | ..         | ..    | 1          | 5         |
| Gribbel, Mr. John.                                                                | ..         | ..    | -          | 15 9      |
| Grice, Wm., & Co., Messrs. (1862-99, £335)                                        | ..         | ..    | 5          | -         |
| Carried forward                                                                   | £1280      | 13    | -          | 1178 12 4 |

|                                                                                                                         | Ann. Subs. |       | Donations. |       |
|-------------------------------------------------------------------------------------------------------------------------|------------|-------|------------|-------|
|                                                                                                                         | £.         | s. d. | £.         | s. d. |
| Brought forward                                                                                                         | 1280       | 13    | 1178       | 12 4  |
| Griggs, J., Esq.                                                                                                        | 1          | 1     | -          | -     |
| Grimshaw Park Co-operative Society, Limited                                                                             | 2          | 2     | -          | -     |
| Gubbins, M. S., Esq.                                                                                                    | ..         | ..    | 2          | 2     |
| Guiry, Mrs. (1891-1900, £67 10s.)                                                                                       | ..         | ..    | -          | 10    |
| Guise, Mrs. C.                                                                                                          | -          | 10    | -          | -     |
| Gurney, W. B., & Son, Messrs.                                                                                           | 1          | 1     | -          | -     |
| Guthrie, Mrs., in memory of the late Major C. O. James Gwitheyrn Castle, Barque, collection per Messrs. R. Thomas & Co. | 5          | -     | -          | -     |
| Gwyer, Mr. Joseph (proceeds of Sale of Lines on the Life-boat, in addition to collection on steamers, &c.)              | ..         | ..    | 33         | 8 2   |
| H. B.                                                                                                                   | 2          | 2     | -          | -     |
| H. H. T. S. (1895-1900, £5 5s.)                                                                                         | ..         | ..    | 1          | 1     |
| H. R.                                                                                                                   | 2          | 2     | -          | -     |
| H. W. H.                                                                                                                | 1          | 1     | -          | -     |
| Haas, H. C., Esq.                                                                                                       | 1          | 1     | -          | -     |
| Hacon, Miss                                                                                                             | 1          | -     | -          | -     |
| Haig, Mrs. F. (1894-1900, £3 13s. 6d.)                                                                                  | ..         | ..    | -          | 10 6  |
| Halford, Hon. Mrs.                                                                                                      | -          | 10    | -          | -     |
| Hall, Charles O., Esq.                                                                                                  | 5          | 5     | -          | -     |
| Hall, E. J., Esq.                                                                                                       | ..         | ..    | 1          | 1     |
| Hall, Hawkesley, Esq.                                                                                                   | 1          | 1     | -          | -     |
| Hall, Miss Elizabeth                                                                                                    | 1          | 1     | -          | -     |
| Hall, Miss M. S.                                                                                                        | -          | 10    | -          | -     |
| Hall, W. H., Esq.                                                                                                       | -          | 5     | -          | -     |
| Hamilton, Admiral Sir R. V., G.C.B.                                                                                     | 1          | 1     | -          | -     |
| Hamilton, Col. H. B.                                                                                                    | 1          | 1     | -          | -     |
| Hamilton, Frank S., Esq.                                                                                                | ..         | ..    | 5          | -     |
| Hamilton, Lieut. A. S., R.N.                                                                                            | 1          | 1     | -          | -     |
| Hamilton, Miss D.                                                                                                       | 1          | -     | -          | -     |
| Ditto for 1901.                                                                                                         | 1          | -     | -          | -     |
| Hamley, Miss                                                                                                            | 1          | -     | -          | -     |
| Hammond, Mrs. Elizabeth K. Hannen, Reginald, Esq., F.S.I. (1892-1900, £4 14s.)                                          | ..         | ..    | 1          | 1     |
| Hanson, Mrs.                                                                                                            | -          | 10 6  | -          | -     |
| Hardell, Miss (1894-1900, £7)                                                                                           | ..         | ..    | 1          | -     |
| Hardie, Thos. Kincaid, Esq., in addition to gift of Ayr Life-boat (1874-1900, £360 5s.)                                 | ..         | ..    | 20         | -     |
| Harding, The Misses                                                                                                     | 5          | -     | -          | -     |
| Hardwick, Chas., Esq.                                                                                                   | 1          | 1     | -          | -     |
| Hardwick, Mrs., M. L.                                                                                                   | 1          | 1     | -          | -     |
| Hardy, Lady (An.Sub., £1 1s., paid in 1897).                                                                            | ..         | ..    | -          | -     |
| Hardyman, Miss C. J.                                                                                                    | 1          | 1     | -          | -     |
| Hare, Miss Westropp                                                                                                     | -          | 5     | -          | -     |
| Hare, Mrs. E. H.                                                                                                        | 1          | 6     | -          | -     |
| Hare, Rear-Admiral the Hon. Richard                                                                                     | 1          | -     | -          | -     |
| Harfoot, Peter, Esq. (1898-1900, £2).                                                                                   | ..         | ..    | 1          | -     |
| Harris, Miss E.                                                                                                         | 1          | 1     | -          | -     |
| Harris, Mrs.                                                                                                            | -          | 5     | -          | -     |
| Harrison, A. P., Esq.                                                                                                   | 10         | -     | -          | -     |
| Harrison, Lieut.-Col. C. E. B.                                                                                          | ..         | ..    | 2          | 2     |
| Harrowby, the Rt. Hon. the Earl of                                                                                      | 1          | 1     | -          | -     |
| Hart, Wm., Esq.                                                                                                         | 1          | 1     | -          | -     |
| Harton, Miss M. (1890-1900, £2 16s.)                                                                                    | ..         | ..    | -          | 10 6  |
| Hartopp, W. E., Esq.                                                                                                    | 1          | 1     | -          | -     |
| Carried forward                                                                                                         | £1339      | 2 6   | 1258       | 8 9   |

|                                                                                 | Ann. Subs. |       | Donations. |       |
|---------------------------------------------------------------------------------|------------|-------|------------|-------|
|                                                                                 | £.         | s. d. | £.         | s. d. |
| Brought forward . . . . .                                                       | 1339       | 2 6   | 1258       | 8 9   |
| Hartshorne, Miss C. M. . . . .                                                  | -          | 5 -   |            |       |
| Harvey, H. Fairfax, Esq. . . . .                                                | 1          | 1 -   |            |       |
| Harvey, Mrs. Barclay . . . . .                                                  | 1          | 1 -   |            |       |
| Haslam, Henry, Esq. . . . .                                                     | 2          | 2 -   |            |       |
| Haswell, Vice-Admiral W. H., the late . . . . .                                 | 1          | - -   |            |       |
| Haswell Co-operative Provision Society, Limited (1895-1900, £12 2s.) . . . . .  |            |       | 2          | 2 -   |
| Hatton, Miss A. . . . .                                                         | -          | 10 6  |            |       |
| Havard, D. Esq., M.D., J.P. . . . .                                             | -          | 10 6  |            |       |
| Havelock, M., Esq. . . . .                                                      | -          | 10 -  |            |       |
| Haverfield, Mrs. E. . . . .                                                     | 1          | 1 -   |            |       |
| Hawarden Castle, s.s., Transport No. 23, collection per Capt. Wardean . . . . . |            |       | 5          | - -   |
| Hawick Co-operative Society, Limited . . . . .                                  | 2          | 2 -   |            |       |
| Hay, Mrs. . . . . .                                                             | -          | 10 6  |            |       |
| Haycroft, Charles, Esq. . . . .                                                 | 1          | 1 -   |            |       |
| Hayes, George W., Esq. . . . .                                                  | 2          | 2 -   |            |       |
| Haynes, Edmund C., Esq. . . . .                                                 | 1          | 1 -   |            |       |
| Hayward, J. Fred., Esq. (1873-1900, £116 11s.) . . . . .                        |            |       | 5          | 5 -   |
| Hayward, Leonard, Esq. . . . .                                                  | 1          | 1 -   |            |       |
| Hebblethwaite, G. H., Esq. . . . .                                              |            |       | 1          | - -   |
| Hebden Bridge Industrial Co-operative Society, Limited . . . . .                | 2          | 2 -   |            |       |
| Hedley, Miss Isabella. . . . .                                                  | 2          | 2 -   |            |       |
| Hefford, J. G., Esq. . . . .                                                    | 1          | 1 -   |            |       |
| Hegan, C. J., Esq. . . . .                                                      | 5          | - -   |            |       |
| Henham, Rev. W. Townsend, the late . . . . .                                    | 1          | 1 -   |            |       |
| Henty, C. P., Esq. . . . .                                                      | 1          | 1 -   |            |       |
| Hepburn, Mrs. Emily M. . . . .                                                  | 1          | 1 -   |            |       |
| Hewetson, Miss Hannah (for 1901) . . . . .                                      | 2          | 2 -   |            |       |
| Hewett, Sir Harold G., Bart. . . . .                                            | 1          | - -   |            |       |
| Hewson, Mrs. . . . . .                                                          | 2          | 2 -   |            |       |
| Heywood, E. S., Esq. . . . .                                                    | 2          | 2 -   |            |       |
| Hichens, A. K., Esq. . . . .                                                    | 1          | 1 -   |            |       |
| Hichens, George H. Esq. (1895-1900, £11) . . . . .                              |            |       | 2          | - -   |
| Hicks, Ernest, Esq. (1896-1900, £11 5s.) . . . . .                              |            |       | 2          | 2 -   |
| Higginson, A. J., Esq. . . . .                                                  | 1          | 1 -   |            |       |
| Higham, Miss C. E. . . . .                                                      | -          | 10 -  |            |       |
| Higham, Mrs. Edward . . . . .                                                   | 1          | 1 -   |            |       |
| Higham, W. S., Esq. . . . .                                                     | 1          | 1 -   |            |       |
| Hilder, Capt. A. . . . .                                                        |            |       | 1          | 1 -   |
| Hill, Miss (1894-1900, £60) . . . . .                                           |            |       | 5          | - -   |
| Hill, The Right Hon. Lord Arthur Wm. . . . .                                    | 5          | 5 -   |            |       |
| Hills, Mrs. F. Ernest. . . . .                                                  | 1          | 1 -   |            |       |
| Hilton and Anderson, Messrs. . . . .                                            | -          | 10 -  |            |       |
| Hilton, Richard J., Esq. . . . .                                                | 2          | 2 -   |            |       |
| Hindle, Miss Jane E. . . . .                                                    |            |       | 1          | - -   |
| Hinrichs, Miss Elly (coll.) . . . . .                                           |            |       | -          | 6 -   |
| Hinton, Joseph, Esq. . . . .                                                    | -          | 10 6  |            |       |
| Hird, John, Esq. . . . .                                                        | 1          | 1 -   |            |       |
| Hoare, Alfred, Esq. . . . .                                                     | 5          | - -   |            |       |
| Hoare, Miss . . . . .                                                           | 1          | 1 -   |            |       |
| Hodge, Miss Alma . . . . .                                                      | 1          | - -   |            |       |
| Hodge, Ford, Esq. . . . .                                                       | 1          | 1 -   |            |       |
| Hodgkinson, W. S. & Co. . . . .                                                 | 1          | 1 -   |            |       |
| Hodgson, F. C., Esq. . . . .                                                    |            |       | 1          | 10 -  |
| Hodgson, J. H., Esq. . . . .                                                    | 1          | 1 -   |            |       |
| Hodgson, Mrs. M. L. . . . .                                                     | 5          | 5 -   |            |       |
| Hodgson, The Misses. . . . .                                                    | -          | 5 -   |            |       |
| Hogan, John A., Esq. . . . .                                                    | 1          | 1 -   |            |       |
| Holden, E. T., Esq. . . . .                                                     | 1          | 1 -   |            |       |
| Holland, Rear-Admiral S. C. . . . .                                             | 1          | 1 -   |            |       |
| Holland, The Hon. Mrs. F. . . . .                                               | 2          | 2 -   |            |       |

Carried forward . £1413 7 6 1283 4 9

|                                                                             | Ann. Subs. |       | Donations. |       |
|-----------------------------------------------------------------------------|------------|-------|------------|-------|
|                                                                             | £.         | s. d. | £.         | s. d. |
| Brought forward . . . . .                                                   | 1413       | 7 6   | 1283       | 4 9   |
| Holloway, Messrs. W. & Sons . . . . .                                       |            |       | -          | 5 -   |
| Holmes, Rev. R. E. . . . .                                                  |            |       | -          | 14 2  |
| Holt, Miss A. (for 1901) . . . . .                                          | 1          | 1 -   |            |       |
| Holt, Mrs. . . . . .                                                        | 1          | 1 -   |            |       |
| Homer, Rev. H., B.A. . . . .                                                | -          | 10 6  |            |       |
| Hood of Avalon, Admiral the Rt. Hon. Lord, G.C.B. . . . .                   | 2          | - -   |            |       |
| Hooper, A. D., Esq. . . . .                                                 | 1          | - -   |            |       |
| Hooper, Miss E. . . . .                                                     | -          | 10 -  |            |       |
| "Hope" . . . . .                                                            | -          | 5 -   |            |       |
| Hope, Philip B. Beresford, Esq. . . . .                                     | 1          | - -   |            |       |
| Hopkins, Rev. F., M.A. . . . .                                              | 2          | 2 -   |            |       |
| Hopkins, The Misses . . . . .                                               | 3          | 3 -   |            |       |
| Hopton Congregational Chapel Sick and Funeral Society . . . . .             | 3          | 3 -   |            |       |
| Horn, Mr. J. E. . . . .                                                     | 1          | 1 -   |            |       |
| Horsfall, T. M., Esq. (1892-1900, £54 2s.) . . . . .                        |            |       | 5          | 5 -   |
| Horwich Industrial Co-operative Society, Limited . . . . .                  |            |       | 3          | 3 -   |
| Hoste, Miss . . . . .                                                       | -          | 5 -   |            |       |
| Hotham, F. W., Esq. . . . .                                                 | 5          | - -   |            |       |
| Howlett, Miss . . . . .                                                     | -          | 5 -   |            |       |
| Ditto for 1901 . . . . .                                                    | -          | 5 -   |            |       |
| Hoyland, Rev. J., M.A. . . . .                                              | 1          | 1 -   |            |       |
| Hoyland, Miss. . . . .                                                      | -          | 5 -   |            |       |
| Hoyle, Isaac, Esq. (in addition to gift of Life-boat) . . . . .             |            |       | 21         | - -   |
| Hubbard, Col. the Hon. C. J. . . . .                                        | 1          | - -   |            |       |
| Hucknall Torkard Industrial Provident Socy., Ltd. . . . .                   | 1          | 1 -   |            |       |
| Huddersfield Industrial Society, Limited . . . . .                          |            |       | 5          | 5 -   |
| Hudson, Miss E. J. . . . .                                                  | -          | 5 -   |            |       |
| Hudson, Rev. William, M.A. . . . .                                          | 1          | 1 -   |            |       |
| Hughes, F., Esq. (1879-1900, £64) . . . . .                                 |            |       | 5          | - -   |
| Hull, Port of, Society, collection from seamen, by J. W. Day, Esq. . . . .  |            |       | 5          | - -   |
| Hunt A. J., Esq. . . . .                                                    | 1          | 1 -   |            |       |
| Ditto (1890-1900, £34 13s.) . . . . .                                       |            |       | 4          | 4 -   |
| Hunt, Rev. William, M.A. (for 1901) . . . . .                               | 1          | 1 -   |            |       |
| Hunter, J. A., Esq., the late . . . . .                                     | 2          | - -   |            |       |
| Hunter, Mark Wm., Esq. (1872 1900, £91 7s.) . . . . .                       |            |       | 2          | 2 -   |
| Hunwicke, F. S., Esq. . . . .                                               | 1          | - -   |            |       |
| Hurst, G., Esq. . . . .                                                     | -          | 10 6  |            |       |
| Hurt, Miss Grace . . . . .                                                  | -          | 5 -   |            |       |
| Hutchinson, Miss C. (1863-1900, £96) . . . . .                              |            |       | 4          | - -   |
| Hutchinson, Miss Fanny (1871-1900, £76) . . . . .                           |            |       | 5          | - -   |
| Hutchinson, Miss . . . . .                                                  | 1          | - -   |            |       |
| Hyde Equitable Co-operative Society, Limtd. (1896-1900, £10 10s.) . . . . . |            |       | 2          | 2 -   |
| Hyne, Rev. C. W. N., M.A. . . . .                                           | 1          | 1 -   |            |       |

Image, W. E., Esq. . . . . 1 1 -  
 Ingilby, William, Esq. . . . . 1 1 -  
 Ingram, Rev. H. M., M.A. . . . . 1 - -  
 "In Memoriam" . . . . . 25 - -  
 "In Memoriam" D. M. T. (1887- 900, £14 14s.) . . . . . 1 1 -

Carried forward . £1476 12 6 1347 5 11

ANNUAL SUBSCRIPTIONS AND DONATIONS.

123

|                                                                                                           | Ann. Subs. Donations. |    |    |           |
|-----------------------------------------------------------------------------------------------------------|-----------------------|----|----|-----------|
|                                                                                                           | E.                    | s. | d. | £ s. d.   |
| Brought forward                                                                                           | 1476                  | 12 | 6  | 1347 5 11 |
| "In Memoriam" E. P. G.                                                                                    |                       |    | 5  | -         |
| "In Memoriam" Richard Hoyle (1895-1900, £30)                                                              |                       |    | 5  | -         |
| "Inter cruces" (1876-1900, £35 14s.)                                                                      |                       |    | 5  | 5 -       |
| Ipswich Industrial Co-operative Society, Limited                                                          | 2                     | 2  |    | -         |
| Irby, The Hon. and Rev. L. C. R., M.A.                                                                    | 1                     | 1  |    | -         |
| Iredell, Miss E. A.                                                                                       | 1                     | 1  |    | -         |
| Isaac, Albert E., Esq.                                                                                    |                       |    | 5  | -         |
| J. B. S.                                                                                                  | 5                     |    |    | -         |
| J. C.                                                                                                     | 2                     | 2  |    | -         |
| J. F.                                                                                                     | 5                     | 5  |    | -         |
| J. P.                                                                                                     | 15                    |    |    | -         |
| J. S. A. (1872-1900, £116 2s.)                                                                            |                       |    | 5  | 5 -       |
| Jackson, Mrs. Corrie (1896-1900, £4 4s.)                                                                  |                       |    | 1  | 1 -       |
| Jackson, S., Esq.                                                                                         | 1                     | 1  |    | -         |
| Jacob, B. J., Esq., Mayor of Deptford                                                                     | 1                     | 1  |    | -         |
| James, Edward B., Esq.                                                                                    | 1                     | 1  |    | -         |
| James, J. Stanley, Esq.                                                                                   | 1                     | 1  |    | -         |
| James, Police-Constable W.                                                                                |                       |    | 1  | 10 -      |
| Janvrin, The Misses                                                                                       | 1                     | 1  |    | -         |
| Jardine, C. K., Esq.                                                                                      | 1                     | 1  |    | -         |
| Jarrow & Hebburn Co-operative Society, Ltd.                                                               | 5                     | 5  |    | -         |
| Jauncey, G. M., Esq.                                                                                      | 2                     | 2  |    | -         |
| Jeffries, Miss (Ann. Sub. 5s., paid in 1899)                                                              |                       |    | 10 | -         |
| Jervoise, Miss E. M. E.                                                                                   |                       |    | 5  | -         |
| Johnson, F., Esq.                                                                                         | 1                     | 1  |    | -         |
| Johnson, Mrs. E.                                                                                          | 2                     | 2  |    | -         |
| Johnston, T., Esq.                                                                                        | 5                     |    |    | -         |
| Joicey, Miss                                                                                              | 3                     |    |    | -         |
| Jones, Miss Emily, the late                                                                               |                       |    |    | -         |
| Jones, Miss F. A. (A New Year's Offering from The Towers, Upper Armley, Leeds) (1883 - 1900, £18 1s. 6d.) |                       |    | 17 | -         |
| Jones, Major F. J., the late                                                                              | 2                     | 2  |    | -         |
| Jones, H. Cadman, Esq.                                                                                    | 1                     | 1  |    | -         |
| Jones, Miss Isabella G. E.                                                                                |                       |    | 10 | -         |
| Jones, Mrs. E. P. Stewart                                                                                 |                       |    | 1  | 1 -       |
| Jones, Mrs. J. H.                                                                                         | 1                     |    |    | -         |
| Jones, R. A. A., Esq. (1899-1900, £10 10s.)                                                               |                       |    | 5  | 5 -       |
| Judson, Miss E.                                                                                           | 1                     |    |    | -         |
| Julius, Arthur O., Esq.                                                                                   | 5                     | 5  |    | -         |
| K. E. H. "In Memoriam" (1893-1900, £10 4s.)                                                               |                       |    | 1  | -         |
| Kaye, Miss E. F.                                                                                          | 2                     | 2  |    | -         |
| Keal, Miss                                                                                                | 1                     | 1  |    | -         |
| Kelham, Chas. E., Esq.                                                                                    |                       |    | 5  | -         |
| Kelly, C. A., Esq.                                                                                        | 1                     | 1  |    | -         |
| Kendal, T. Herbert, Esq. (1871-1900, £104 4s.)                                                            |                       |    | 5  | -         |
| Kennedy, Mrs. W.                                                                                          | 1                     |    |    | -         |
| Kensit, Miss                                                                                              | 2                     |    |    | -         |
| Kent, Henry, Esq.                                                                                         | 1                     | 1  |    | -         |
| Kent, Mrs. Henry                                                                                          | 1                     | 1  |    | -         |
| Keppel, Admiral of the Fleet the Hon. Sir Henry, G.C.B.                                                   | 2                     | 2  |    | -         |

Carried forward £1556 10 6 1378 14 11

|                                                                         | Ann. Subs. Donations. |    |    |            |
|-------------------------------------------------------------------------|-----------------------|----|----|------------|
|                                                                         | £.                    | s. | d. | £. s. d.   |
| Brought forward                                                         | 1556                  | 10 | 6  | 1378 14 11 |
| Kerr, Captain T. Coulter.                                               | 1                     | 1  |    | -          |
| Kerrick, General                                                        | 1                     |    |    | -          |
| Kettering Industrial Co-operative Society, Limited (1898-1900, £6 6s.)  |                       |    | 2  | 2 -        |
| Kidd, Miss Pringle                                                      | 5                     |    |    | -          |
| Kiddle, J. Nelson, Esq.                                                 | 1                     | 1  |    | -          |
| Kidner, Mrs. J. C. (Ann. Sub. £2 2s. paid in 1899)                      |                       |    |    | -          |
| Kildonan Castle, s.s., collected on board, per Rev. R. E. Vernon Hanson |                       |    | 2  | 6 -        |
| Kilmarnock Equitable Co-operative Society (1896-1900, £15)              |                       |    | 8  | -          |
| Kinahane, C. J., Esq.                                                   | 1                     | 1  |    | -          |
| Kinfauns Castle, s.s., per Capt. Duncan                                 |                       |    | 20 | -          |
| King, Samuel, Esq.                                                      |                       |    | 10 | -          |
| Kinloch, Miss, the late                                                 | 1                     | 1  |    | -          |
| Knight, Mrs. C. J.                                                      | 1                     | 1  |    | -          |
| Knowles, The late Miss M.                                               | 5                     |    |    | -          |
| L. E. W., Croydon                                                       |                       |    | 10 | -          |
| L. J. E.                                                                | 1                     |    |    | -          |
| Laing, D. E. & Son, Messrs.                                             | 1                     | 1  |    | -          |
| Laird, Miss Alice M. (1896-1900, £25)                                   |                       |    | 5  | -          |
| Lambe, John, Esq.                                                       | 1                     | 1  |    | -          |
| Lambert, Rev. F. Fox, M.A.                                              | 1                     | 1  |    | -          |
| Lambert, T., Esq.                                                       |                       |    | 2  | 2 -        |
| Lamming, Walter, Esq.                                                   | 1                     |    |    | -          |
| La Motte, L. W., Esq.                                                   | 1                     |    |    | -          |
| Landon, Mrs. C. A.                                                      | 2                     | 2  |    | -          |
| Landor, Miss C. E.                                                      | 1                     | 1  |    | -          |
| Langley Mill and Aldercar Co-operative Society, Ltd.                    | 2                     | 2  |    | -          |
| Langton, Miss Maria                                                     | 1                     | 1  |    | -          |
| Lansdell, Miss                                                          | 1                     | 1  |    | -          |
| Larcom, Mrs. Capt.                                                      | 1                     |    |    | -          |
| Larkworthy, F. B., Esq.                                                 | 1                     | 1  |    | -          |
| Latham, Charles H., Esq.                                                |                       |    | 5  | -          |
| Latham, F. L., Esq.                                                     | 2                     |    |    | -          |
| Law, Alfred, Esq.                                                       | 1                     | 1  |    | -          |
| Law, William, Esq.                                                      | 1                     | 1  |    | -          |
| Lawes, Mrs.                                                             |                       |    | 10 | -          |
| Lawrence, Arthur, Esq. (1894-1900, £7)                                  |                       |    | 1  | -          |
| Lawson, Miss Elizabeth                                                  | 10                    |    |    | -          |
| Layard, The Misses C. and R.                                            | 6                     | 6  |    | -          |
| Layton, Charles Edwin, Esq. (1893-1900, £83 10s.)                       |                       |    | 10 | 10 -       |
| Layton, Mrs. C. E. (1891-1900, £265)                                    |                       |    | 25 | -          |
| Leach, Francis, Esq.                                                    | 2                     | 2  |    | -          |
| Leach, Lt.-Col. Sir George A.                                           | 1                     |    |    | -          |
| Leake, Thos. S., Esq.                                                   | 2                     | 2  |    | -          |
| Learmont, Miss K. G.                                                    |                       |    | 5  | -          |
| Le Cocq, Sausmarez, Esq.                                                | 1                     |    |    | -          |
| Le Cocq, Capt. W. G., R.N.                                              | 5                     |    |    | -          |
| Ledger, J. W., Esq.                                                     | 1                     | 1  |    | -          |
| Lee, Charles Yate, Esq.                                                 | 2                     | 2  |    | -          |
| Lee, Frederick, Esq.                                                    |                       |    | 1  | -          |
| Lee, Miss                                                               | 2                     | 2  |    | -          |
| Lefroy, G. B. A., Esq., (1896-1900, £1 15s.)                            |                       |    | 1  | -          |
| Leicester Co-operative Boot and Shoe Manufacturing Society, Limited     |                       |    | 2  | 2 -        |
| Leigh, Mrs. D. H.                                                       |                       |    | 1  | 1 -        |

Carried forward £1629 - 6 1453 - 11

|                                                             | Ann. Subs. |       | Donations. |       |
|-------------------------------------------------------------|------------|-------|------------|-------|
|                                                             | £.         | s. d. | £.         | s. d. |
| Brought forward                                             | 1629       | - 6   | 1453       | - 11  |
| Leinoingen, Admiral H.S.H.<br>the Prince of, G.C.B.         | 1          | - -   |            |       |
| Letchworth, Miss E.                                         | 1          | 1 -   |            |       |
| Lethbridge, Mrs. A. G.                                      | 3          | 3 -   |            |       |
| Lethbridge, Rev. J. K., M.A.                                | - 10       | -     |            |       |
| Lethbridge, Mrs. J. K.                                      | - 5        | -     |            |       |
| Lett, H., Esq. (1894-1900,<br>£3 10s.)                      |            |       | - 10       | -     |
| Lever-Jones, Mrs. S.                                        | 1          | 1 -   |            |       |
| Lewis, Mrs. Richd.                                          | 2          | 2 -   |            |       |
| Lewis, Miss                                                 | 1          | 1 -   |            |       |
| Lewis, Mrs. R. E.                                           | 1          | - -   |            |       |
| Lewis, Richd., Esq., the late.                              | 1          | 1 -   |            |       |
| Liddell, E. H., Esq. (1885-<br>1900, £72 5s.)               |            |       | 15         | - -   |
| Liddle, Messrs. T. & Sons                                   | - 10       | 6     |            |       |
| Liddon, Mrs. John                                           | 1          | 1 -   |            |       |
| Lightfoot, Miss                                             | 2          | - -   |            |       |
| Lincoln, Wm., Esq.                                          | 1          | 1 -   |            |       |
| Lindner, Miss A. J.                                         | - 5        | -     |            |       |
| Lindner, Miss A. M.                                         | - 5        | -     |            |       |
| Linford, Miss A.                                            | 1          | 1 -   |            |       |
| Lingen, The Rt. Hon. Lord,<br>K.C.B.                        | 2          | 2 -   |            |       |
| Lingham, Mrs.                                               | 1          | 1 -   |            |       |
| Ditto, Rhosneigr Life-boat                                  | 1          | 1 -   |            |       |
| Littlehales, L. W., Esq.<br>(1891-1900 £14 10s.)            |            |       | - 10       | -     |
| Little, H. Selby, Esq.                                      | 1          | 1 -   |            |       |
| Lizzie, s.s., collected per Capt.<br>Durkie                 |            |       | 3          | 12 -  |
| Llandaff, Very Rev. Dean of                                 | - 10       | -     |            |       |
| Llewellyn, R. W., Esq.                                      | - 10       | 6     |            |       |
| Lloyd, J. E. H., Esq.                                       | 1          | 1 -   |            |       |
| Loch Torridan, ship, collec-<br>tion per Capt. Pattman      |            |       | 2          | 16 6  |
| Lockitt, Mrs. A.                                            | - 5        | -     |            |       |
| Loftus Co-operative Society,<br>Limited (1897-1900, £5 2s.) |            |       | 1          | - -   |
| London, Brighton and South<br>Coast Railway Company         | 5          | - -   |            |       |
| Long, Mrs. A. J.                                            | 5          | - -   |            |       |
| Longley, Mrs.                                               | 1          | 1 -   |            |       |
| Longman, C. J., Esq.                                        | 1          | 1 -   |            |       |
| Longridge, Miss                                             | 1          | 1 -   |            |       |
| Lopes, Lady                                                 | 1          | - -   |            |       |
| Love, Mrs. G. H.                                            | 2          | 2 -   |            |       |
| Lowdell, Lieut.-Col.                                        |            |       | 1          | - -   |
| Low, J. C., Esq.                                            | 1          | 1 -   |            |       |
| Lowndes, Mrs. E. S.                                         | 1          | 1 -   |            |       |
| Lowndes, Rev. W. D., M.A.                                   | - 10       | 6     |            |       |
| Lowrie, William, Esq.                                       | 1          | 1 -   |            |       |
| Lowry, Genl. R. W., C.B.                                    | 1          | 1 -   |            |       |
| Loyd, Major Arthur P.                                       | 5          | - -   |            |       |
| Luard, Admiral Sir W. G.,<br>K.C.B.                         | 1          | 1 -   |            |       |
| Lubbock, R. A., Esq. (1898-<br>1900, £60)                   |            |       | 20         | - -   |
| Lushington, Mrs. M.                                         | 2          | - -   |            |       |
| Lutwidge, C. R. Fletcher, Esq.                              | 1          | 1 -   |            |       |
| Luxmoore, Mrs.                                              | 2          | 2 -   |            |       |
| Lyall, W. H., Esq., the late                                | 1          | 1 -   |            |       |
| Lyne, Miss                                                  | 1          | 1 -   |            |       |
| Lyons, R. T., Esq., M.D.                                    | 1          | 1 -   |            |       |
| M. (1867-1900, £79)                                         |            |       | 2          | - -   |
| M.                                                          |            |       | 5          | - -   |
| M. B.                                                       | 10         | - -   |            |       |
| M. B.                                                       | 2          | - -   |            |       |
| M., E. A.                                                   | 25         | - -   |            |       |
| M. E. W. E. C.                                              | - 15       | -     |            |       |

Carried forward £1728 1 - 1504 9 5

|                                                                   | Ann. Subs. |       | Donations. |       |
|-------------------------------------------------------------------|------------|-------|------------|-------|
|                                                                   | £.         | s. d. | £.         | s. d. |
| Brought forward                                                   | 1728       | 1 -   | 1504       | 9 5   |
| M. D. G. (1837-1900, £13 13s.)                                    |            |       | 2          | 2 -   |
| M. H. (1895-1900, £65 10s.)                                       |            |       | 30         | - -   |
| M. L. G. and A. E. J. (1898-<br>1900, 15s.)                       |            |       | - 5        | -     |
| M. L. L. G.                                                       | 10         | - -   |            |       |
| M.P. (1892-1900, £7 7s.)                                          |            |       | 1          | 1 -   |
| M. R. S.                                                          |            |       | - 10       | -     |
| M. T. (1895-1900, £10)                                            |            |       | 5          | - -   |
| Macbean, Mrs. Baillie                                             | 10         | - -   |            |       |
| Macclesfield Equitable Provi-<br>dent Society, Limited            | 2          | 2 -   |            |       |
| Macclesfield, The Countess of<br>(1891-1900, £55)                 |            |       | 10         | - -   |
| Macdonald-Lockhart, Lieut.-<br>Col. Sir S., Bart.                 | 2          | 2 -   |            |       |
| Machin, Miss (1893-1900,<br>£8 3s.)                               |            |       | 1          | - -   |
| Maclachlan, N., Esq.                                              |            |       | 4          | 2 -   |
| Mackenzie, Mrs.                                                   | - 5        | -     |            |       |
| Mackenzie, Mrs. E.                                                | 2          | 2 -   |            |       |
| Macleod, Norman M., Esq.                                          | - 5        | -     |            |       |
| MacLeod-Smith, Mrs.                                               | 1          | 1 -   |            |       |
| Macmillan and Co., Ltd.                                           | 1          | 1 -   |            |       |
| Macmillan, G. A., Esq.                                            | 1          | 1 -   |            |       |
| Macpherson, Hugh M., Esq.                                         | 1          | 1 -   |            |       |
| MacWhirter, J., Esq., R.A.<br>(1871-1900, £84 3s.)                |            |       | 3          | - -   |
| Magrath, Rev. J. R., M.A.,<br>the late                            |            |       | - 10       | -     |
| Maingay, H. B., Esq.                                              | 2          | 2 -   |            |       |
| Maingay, Mr. & Mrs. W. B.                                         | 1          | 1 -   |            |       |
| Maitland, A. C. R., Esq.<br>(1885-1900, £20 6s.)                  |            |       | 1          | 1 -   |
| Maitland, Rear-Adm. H. L.                                         | 1          | 1 -   |            |       |
| Majendie, Mrs. A.                                                 | 1          | - -   |            |       |
| Major, Dr. H. C.                                                  | 1          | 1 -   |            |       |
| Malcolm, W. E., Esq.                                              | 1          | - -   |            |       |
| Manchester Co-operative<br>Wholesale Society (1895-<br>1900, £71) |            |       | 10         | 10 -  |
| Mankiewicz, F. J., Esq.                                           | 1          | 1 -   |            |       |
| Manley, A. E., Esq.                                               | 2          | - -   |            |       |
| Mann, Mrs. C.                                                     | 1          | 1 -   |            |       |
| Manning, Miss M. E. (1886-<br>1900, £22)                          |            |       | 2          | - -   |
| Marcella, S. Yacht, collection,<br>per Mr. A. Ellis.              |            |       | 1          | 5 -   |
| Markham, Chas., Esq.                                              | 1          | - -   |            |       |
| Marriott, Messrs. R. & G. H.                                      | 1          | 1 -   |            |       |
| Marshall, Colonel Sir Arthur<br>W., J.P.                          | 1          | 1 -   |            |       |
| Marshall, J. M., Esq.                                             | 1          | 1 -   |            |       |
| Marsham, Mrs. E. M. B.                                            | 1          | 1 -   |            |       |
| Marter, Miss Mary B., the late                                    | 1          | 1 -   |            |       |
| Martin, Dr. H. A.                                                 | 1          | 1 -   |            |       |
| Martin, Miss Louisa R.                                            | 2          | 2 -   |            |       |
| Martin, T., Esq.                                                  | 1          | 1 -   |            |       |
| Martyn, Rev. T. W.                                                | 1          | - -   |            |       |
| Martyn, Rev. T. W. (Ann.<br>Sub. 10s., paid in 1897).             |            |       |            |       |
| Masborough Equitable Pio-<br>neers' Society, Limited              |            |       | 5          | 5 -   |
| Mathison, John, Esq.                                              | 1          | 1 -   |            |       |
| Mathews, W. E., Esq. (1893-<br>1900, £40)                         |            |       | 5          | - -   |
| Maude, Edmund H., Esq.<br>(1896-1900, £3 5s.)                     |            |       | 1          | - -   |
| Maxwell, Rev. E., M.A., the<br>late                               |            |       | 2          | 10 -  |
| Maxwell, Col. G. Shirley                                          | 1          | - -   |            |       |
| Maycock, Col.                                                     | 1          | 1 -   |            |       |
| Mayer, Rev. J. H., M.A.                                           | - 10       | -     |            |       |
| McAndrew, John, Esq.                                              | 2          | 2 -   |            |       |

Carried forward £1790 11 - 1587 10 6

ANNUAL SUBSCRIPTIONS AND DONATIONS.

125

|                                                                                | Ann. Subs. | Donations. |  | Ann. Subs. | Donations. |
|--------------------------------------------------------------------------------|------------|------------|--|------------|------------|
|                                                                                | £. s. d.   | £. s. d.   |  | £. s. d.   | £. s. d.   |
| Brought forward . . .                                                          | 1790 11    | 1587 10 5  |  |            |            |
| M <sup>c</sup> Cleery, J. O., Esq. . . . .                                     |            | 1 - -      |  |            |            |
| M <sup>c</sup> Culloch, Lady . . . . .                                         | 10 - -     |            |  |            |            |
| M <sup>c</sup> Donogh, Mrs. C. . . . .                                         | 3 3 -      |            |  |            |            |
| M <sup>c</sup> Ewen, Mrs. E. (1889-1900, £18) . . . . .                        |            | 2 - -      |  |            |            |
| M <sup>c</sup> Kee, S. Jeffery, Esq. . . . .                                   | 1 1 -      |            |  |            |            |
| M <sup>c</sup> Killican, Mrs. . . . . .                                        | 1 1 -      |            |  |            |            |
| M <sup>c</sup> Laren, Jas., Esq. . . . .                                       | 1 1 -      |            |  |            |            |
| M <sup>c</sup> Laren, J. C., Esq. . . . .                                      | 1 1 -      |            |  |            |            |
| Mead, Mrs. J. B. . . . .                                                       | 2 2 -      |            |  |            |            |
| Meaden, W. J., Esq. (1893-1900, £9 9s.) . . . . .                              |            | 1 1 -      |  |            |            |
| Medlycott, Rear-Admiral M.B. "Medway" . . . . .                                | 1 1 -      | 2 2 -      |  |            |            |
| Mee, Mrs. J. H. . . . .                                                        | 1 1 -      |            |  |            |            |
| Mellish, Henry, Esq. . . . .                                                   | 1 1 -      |            |  |            |            |
| Mellish, Mrs. Leigh . . . . .                                                  | 1 1 -      |            |  |            |            |
| Melville, Lady Florence . . . . .                                              | 1 1 -      |            |  |            |            |
| Mercer, Miss . . . . .                                                         | 1 1 -      |            |  |            |            |
| Meredith, Misses D. L. and E. . . . .                                          | 1 - -      |            |  |            |            |
| Merewether, Mrs. . . . . .                                                     | 1 - -      |            |  |            |            |
| Mersey Docks & Harbour Board. . . . .                                          | 1,000 - -  |            |  |            |            |
| Metcalfe, Mrs. H. A. . . . .                                                   | 1 1 -      |            |  |            |            |
| Meux Brewery Company. . . . .                                                  | 5 5 -      |            |  |            |            |
| Meyrick, Lieut.-Gen., A.W.H. Ditto (1893-1900, £20 15s.) . . . . .             |            | 5 5 -      |  |            |            |
| Meyrick, Sir Geo., Bt. . . . .                                                 | 2 - -      |            |  |            |            |
| MicHELL, Lady Frances E. (1888-1900, £13) . . . . .                            |            | 1 - -      |  |            |            |
| Michie, A. S., Esq. . . . .                                                    | 1 1 -      |            |  |            |            |
| Michie, Mrs. A. S. . . . .                                                     | 1 1 -      |            |  |            |            |
| Middlemore, Thomas, Esq. . . . .                                               | 1 1 -      |            |  |            |            |
| Middleton and Tonge Industrial Socy., Limited . . . . .                        | 1 1 -      |            |  |            |            |
| Middleton-in-Teesdale Co-operative Society (1895-1900, £13 8s.) . . . . .      |            | 2 2 -      |  |            |            |
| Middleton, Sir Arthur E., Bt. . . . .                                          | 1 1 -      |            |  |            |            |
| Midgley, Mr. W. . . . .                                                        |            | 5 - -      |  |            |            |
| Midland Industrial Co-operative Society, Limited (1898-1900, £6 6s.) . . . . . |            | 2 2 -      |  |            |            |
| Miland, Mrs. E. . . . .                                                        | 2 - -      |            |  |            |            |
| Mildmay, Mrs. A. St. John . . . . .                                            | 2 - -      |            |  |            |            |
| Miller, J. W., Esq. . . . .                                                    | 1 1 -      |            |  |            |            |
| Ditto. (1891-1900, £51 4s.) . . . . .                                          |            | 5 - -      |  |            |            |
| Miller, Mrs. J. W. . . . .                                                     |            | 5 5 -      |  |            |            |
| Miller, Rev. N. J., M.A. . . . .                                               | 2 2 -      |            |  |            |            |
| Mills, George W., Esq. . . . .                                                 | 1 1 -      |            |  |            |            |
| Mills, Miss Isabel . . . . .                                                   | 2 2 -      |            |  |            |            |
| Mills, John, Esq. . . . .                                                      | 1 1 -      |            |  |            |            |
| Milner, Isaac, Esq. . . . .                                                    | 1 - -      |            |  |            |            |
| Minet, William, Esq., & Mrs. . . . .                                           | 5 - -      |            |  |            |            |
| Mitchell, A. C., Esq. . . . .                                                  | 1 1 -      |            |  |            |            |
| Mitchell, Capt. Clayton, R.N. . . . .                                          | 3 3 -      |            |  |            |            |
| Mitchell, Miss M. B. (1897-1900, £30) . . . . .                                |            | 5 - -      |  |            |            |
| Mitchell, T. H., Esq. (1891-1900, £10) . . . . .                               |            | 1 - -      |  |            |            |
| Mitchell, W. R., Esq. . . . .                                                  | 1 1 -      |            |  |            |            |
| Mitcheson, Richard E., Esq. . . . .                                            | 1 1 -      |            |  |            |            |
| Mocatta, F. D., Esq., F.R.G.S. (1894-1900, £26) . . . . .                      |            | 10 10 -    |  |            |            |
| Molony, Mrs. C. P. . . . .                                                     | 5 - -      |            |  |            |            |
| Moncrieff, Lieut.-Gen. G. H. . . . .                                           | 1 - -      |            |  |            |            |
| Montague, Leopold A. D., Esq. . . . .                                          | 1 1 -      |            |  |            |            |
| Montgomery, John, Esq. . . . .                                                 | 5 - -      |            |  |            |            |
| Montgomery, Sir Graham G., Bart. . . . .                                       | 2 - -      |            |  |            |            |
| Moore, Arthur C., Esq. (1898-1900, £2 1s.) . . . . .                           |            | 1 - -      |  |            |            |

Carried forward . £2869 16 - 1632 2 5

|                                                                               | Ann. Subs. | Donations. |  | Ann. Subs. | Donations. |
|-------------------------------------------------------------------------------|------------|------------|--|------------|------------|
|                                                                               | £. s. d.   | £. s. d.   |  | £. s. d.   | £. s. d.   |
| Brought forward . . .                                                         | 2869 16    | 1632 2 5   |  |            |            |
| Moore, Capt. Richmond, R.N. . . . .                                           | 1 1 -      |            |  |            |            |
| Moore, Miss Carrick . . . . .                                                 | 2 2 -      |            |  |            |            |
| Moore, The late Lieut.-Gen. R. C., C.B. . . . .                               | 2 - -      |            |  |            |            |
| Moore, Miss . . . . .                                                         | 1 1 -      |            |  |            |            |
| Moore, Capt. W. U., R.N. for 1901 . . . . .                                   | 1 1 -      |            |  |            |            |
| Moorsom, Miss . . . . .                                                       | 1 1 -      |            |  |            |            |
| Ditto, in aid of Whitby Branch . . . . .                                      | 1 1 -      |            |  |            |            |
| Moorson, Rev. J. R., M.A., the late (for 1898-1900) . . . . .                 | 3 3 -      |            |  |            |            |
| Mordy, Miss . . . . .                                                         | 1 1 -      |            |  |            |            |
| Morgan, Mrs. A. Hickman (1897-1900, £150) . . . . .                           |            | 50 - -     |  |            |            |
| Morley, Mrs., Derby . . . . .                                                 | 1 1 -      |            |  |            |            |
| Morris, F. H. Esq. (1898-1900, £3) . . . . .                                  |            | 1 - -      |  |            |            |
| Morris, Robert T., Esq. . . . .                                               | 1 1 -      |            |  |            |            |
| Mortimer, Herbert E., Esq. . . . .                                            | 3 - -      |            |  |            |            |
| Moss, Mrs. G. W. . . . .                                                      | 2 2 -      |            |  |            |            |
| Mossley Co-operative Industrial Society, Ltd. . . . .                         | 3 3 -      |            |  |            |            |
| Mount Lebanon, s.s., collection, per Capt. Masson. . . . .                    |            | 1 - -      |  |            |            |
| Mountstevens, Colonel F. H. . . . .                                           | 1 - -      |            |  |            |            |
| Mowbray, John J., Esq. . . . .                                                | 10 - -     |            |  |            |            |
| Muir, Archibald, Esq. (1891-1900, £320) . . . . .                             |            | 100 - -    |  |            |            |
| Mullard, Thos. S., Esq. . . . .                                               | 10 6 -     |            |  |            |            |
| Mullins, Lieut.-Gen. J. . . . .                                               | 2 2 -      |            |  |            |            |
| Munro - Mackenzie, Mrs. J. H. . . . .                                         | 1 - -      |            |  |            |            |
| Murdoch, Miss (1898-1900, £15) . . . . .                                      |            | 5 - -      |  |            |            |
| Murray, Hon. Lady Elythe (1897-1900, £25) . . . . .                           |            | 10 - -     |  |            |            |
| Murray, W. M., Esq. . . . .                                                   |            | 5 - -      |  |            |            |
| Mytton, Miss B. A. . . . .                                                    | 2 2 -      |            |  |            |            |
| Ditto (1890-1900, £34 13s.) . . . . .                                         |            | 3 3 -      |  |            |            |
| Nairn, John, Esq. . . . .                                                     | 5 - -      |            |  |            |            |
| Nairn, Michael, & Co., Ltd. . . . .                                           | 2 2 -      |            |  |            |            |
| Napier-Clavering, Rev. J. W., B.A. . . . .                                    | 1 1 -      |            |  |            |            |
| Nash, W. J., Esq. . . . .                                                     | 1 1 -      |            |  |            |            |
| National Telephone Co., Limited . . . . .                                     | 15 - -     |            |  |            |            |
| Naylor-Leyland, Mrs. M. A. . . . .                                            | 5 5 -      |            |  |            |            |
| Nelson Co-operative and Industrial Society, Limited . . . . .                 | 2 2 -      |            |  |            |            |
| Nesbitt, Chas. M., Esq. . . . .                                               | 1 - -      |            |  |            |            |
| "Nessie" . . . . .                                                            | 2 2 -      |            |  |            |            |
| Nettlefold, J. S., Esq. . . . .                                               | 1 - -      |            |  |            |            |
| Nettlefold, Miss C. M. . . . .                                                | 1 1 -      |            |  |            |            |
| Newbery, Mrs. Julia (to capital account vide p. 37, £1,000). . . . .          |            |            |  |            |            |
| Newcastle Trinity Board . . . . .                                             | 10 10 -    |            |  |            |            |
| Newcastle-upon-Tyne Co-operative Society, Limited (1892-1900, £200) . . . . . |            | 25 - -     |  |            |            |
| Newcombe, F. W. D., Esq. . . . .                                              | 1 1 -      |            |  |            |            |
| Newlands, The Right Hon. Lord . . . . .                                       | 10 - -     |            |  |            |            |
| Newson, H., Esq. . . . .                                                      | 1 1 -      |            |  |            |            |
| Newton, Major J. W. Marsdin, R.A. . . . .                                     | 1 1 -      |            |  |            |            |
| Newton, Col. W. H., R.A. . . . .                                              | 5 - -      |            |  |            |            |

Carried forward . £2975 15 6 1832 5 5

|                                                                                                  | Ann. Subs. Donations. |    |    |      |    | Ann. Subs. Donations.                                              |                                                                                           |       |    |    |      |   |    |  |
|--------------------------------------------------------------------------------------------------|-----------------------|----|----|------|----|--------------------------------------------------------------------|-------------------------------------------------------------------------------------------|-------|----|----|------|---|----|--|
|                                                                                                  | £.                    | s. | d. | £.   |    | s.                                                                 | d.                                                                                        | £.    | s. | d. |      |   |    |  |
| Brought forward . . . . .                                                                        | 2975                  | 15 | 6  | 1832 | 5  | 5                                                                  | Brought forward . . . . .                                                                 | 3081  | 5  | 6  | 1898 | 3 | 11 |  |
| New Westminster Brewery Company, Limited, collection from Employees per H. M. Carr, Esq. . . . . |                       |    |    |      | 17 |                                                                    | Outram, Sir Francis B., Bart. . . . .                                                     | 2     | -  | -  |      |   |    |  |
| Nicholl, Henry F., Esq. . . . .                                                                  | 5                     | 5  | -  |      |    | Ouvry, Miss . . . . .                                              | 1                                                                                         | 1     | -  |    |      |   |    |  |
| Nicholson, Mrs. Stuart . . . . .                                                                 | 1                     | 1  | -  |      |    | Ouvry, Miss Aimée . . . . .                                        | 1                                                                                         | 1     | -  |    |      |   |    |  |
| Nicolls, F. H. G., Esq. . . . .                                                                  | 5                     | -  | -  |      |    | Ouvry, Miss Ethel A. E. (Ann. Sub. £1 ls. for 1900, paid in 1899). |                                                                                           |       |    |    |      |   |    |  |
| Nile, R.M.S., collection, per J. H. Barrett, Esq. . . . .                                        |                       |    |    | 12   | -  | Owen, C. Whiteley, Esq. . . . .                                    | 1                                                                                         | 1     | -  |    |      |   |    |  |
| Nixon, Mrs. Charles I. No. 19,352 (1888-1900, £115)                                              |                       |    |    | 10   | -  | Owen, Mrs. R. K. W. . . . .                                        | 1                                                                                         | 1     | -  |    |      |   |    |  |
| Noble, R. H., Esq. . . . .                                                                       | 5                     | -  | -  |      |    |                                                                    |                                                                                           |       |    |    |      |   |    |  |
| Noble, Wilson, Esq. . . . .                                                                      | 2                     | 2  | -  |      |    |                                                                    |                                                                                           |       |    |    |      |   |    |  |
| Noel, Rear-Admiral Sir G. H. U., K.C.M.G. . . . .                                                | 1                     | 1  | -  |      |    |                                                                    |                                                                                           |       |    |    |      |   |    |  |
| Norman, James, Esq. . . . .                                                                      | 3                     | 3  | -  |      |    | Pace, Rev. H. H. . . . .                                           | 1                                                                                         | -     | -  |    |      |   |    |  |
| Norris, Miss A. H. . . . .                                                                       | -                     | 10 | -  |      |    | Pacey, J., Esq. . . . .                                            |                                                                                           |       |    | 1  | -    | - |    |  |
| Norsworthy, G., Esq. . . . .                                                                     | 1                     | 1  | -  |      |    | Pain, Miss M. Charlotte . . . . .                                  | -                                                                                         | 10    | -  |    |      |   |    |  |
| Norsworthy, M. P. W., Esq. . . . .                                                               | 1                     | 1  | -  |      |    | Paine, Sir Thomas . . . . .                                        |                                                                                           |       |    | 5  | -    | - |    |  |
| North Shields Industrial Society, Limited . . . . .                                              | 1                     | 1  | -  |      |    | Painter, Mrs. . . . . .                                            | 1                                                                                         | -     | -  |    |      |   |    |  |
| Northumberland, His Grace the Duke of, K.G. . . . .                                              | 2                     | -  | -  |      |    | Palmer, George, Esq. . . . .                                       | 1                                                                                         | 1     | -  |    |      |   |    |  |
| Norton, Mrs. A. H. . . . .                                                                       | 1                     | 1  | -  |      |    | Pares, Rev. Norman, M.A. . . . .                                   | -                                                                                         | 10    | -  |    |      |   |    |  |
| Norwich Co-operative Society, Limited . . . . .                                                  | 2                     | 2  | -  |      |    | Park, G. Myers, Esq. . . . .                                       | -                                                                                         | 10    | -  |    |      |   |    |  |
| Nottage, Lady . . . . .                                                                          |                       |    |    | 2    | 2  | Parker, Lady Elizabeth . . . . .                                   | 2                                                                                         | -     | -  |    |      |   |    |  |
| Notting, Wm., Esq. . . . .                                                                       | 2                     | 2  | -  |      |    | Parker, Lady Evelyn . . . . .                                      | 5                                                                                         | -     | -  |    |      |   |    |  |
| Nottingham, Mrs. S. (1896-1900, £70) . . . . .                                                   |                       |    |    | 10   | -  | Parker, Miss . . . . .                                             | 1                                                                                         | -     | -  |    |      |   |    |  |
| Nuneaton Industrial and Provident Co-operative Society (1899-1900, £2 2s.) . . . . .             |                       |    |    | 1    | 1  | Parker, Miss J. M. . . . .                                         | 1                                                                                         | 1     | -  |    |      |   |    |  |
|                                                                                                  |                       |    |    |      |    | Parke, Persehouse & Co., Messrs. Henry . . . . .                   | 1                                                                                         | 1     | -  |    |      |   |    |  |
| O., Darlington (1898-1900, £15) . . . . .                                                        |                       |    |    | 5    | -  | Parkin, Miss . . . . .                                             | 1                                                                                         | 1     | -  |    |      |   |    |  |
| O. L. I. (1899-1900, £2 1) . . . . .                                                             |                       |    |    | 1    | 1  | Parkin, Miss M. J. . . . .                                         | 1                                                                                         | 1     | -  |    |      |   |    |  |
| Oakes, Lieut.-Col. W. H. (Ann. Sub. £1 ls. for 1900 paid in 1899).                               |                       |    |    |      |    | Parkin, Mrs. . . . . .                                             | -                                                                                         | 5     | -  |    |      |   |    |  |
| Oakes, Mrs. S. C. . . . .                                                                        | 1                     | 1  | -  |      |    | Parkinson, F. W., Esq. (1898-1900, 15s.) . . . . .                 |                                                                                           |       |    | -  | 5    | - |    |  |
| Odd Fellows, Independent Order of (M. U.) . . . . .                                              | 50                    | -  | -  | 7    | 19 | 6                                                                  | Parnell, Mrs. Gervas . . . . .                                                            | 2     | 2  | -  |      |   |    |  |
| Ditto, Princess Royal Lodge                                                                      | 1                     | 1  | -  |      |    | Parry-Mitchell, H. D., Esq. (1897-1900, £4 4s.) . . . . .          | 1                                                                                         | 1     | -  |    | 1    | 1 | -  |  |
| Ditto, Loyal Prosperity Lodge . . . . .                                                          | 1                     | 1  | -  |      |    | Parry, Miss Jessie . . . . .                                       | 5                                                                                         | -     | -  |    |      |   |    |  |
| Ditto, Loyal Sons of the Thames Lodge, No. 3300                                                  | 1                     | 1  | -  |      |    | Paske, Colonel E. H. . . . .                                       | -                                                                                         | 10    | 6  |    |      |   |    |  |
| Ditto, Loyal Raymond Lodge, No. 3891 . . . . .                                                   |                       |    |    | 1    | 13 | -                                                                  | Pattenden, P., Esq. . . . .                                                               | 1     | 1  | -  |      |   |    |  |
| Ditto, Ipswich District . . . . .                                                                | 4                     | 4  | -  |      |    | Paul, H. T., Esq., the late . . . . .                              | 2                                                                                         | 2     | -  |    |      |   |    |  |
| Ogilvie, Campbell, P. Esq. . . . .                                                               | 1                     | 1  | -  |      |    | Paul, John, Esq. . . . .                                           | 2                                                                                         | -     | -  |    |      |   |    |  |
| Olivant, G. D. S. . . . .                                                                        |                       |    |    | 2    | 2  | -                                                                  | Pawle, J. D., Esq. . . . .                                                                | 1     | 1  | -  |      |   |    |  |
| O'Neill, Mrs. S. L., the late                                                                    | 1                     | 1  | -  |      |    | Payne, H., Esq., M.D. . . . .                                      | 1                                                                                         | 1     | -  |    |      |   |    |  |
| Orizaba, s.s., collection per Capt. W. A. Clarke. . . . .                                        |                       |    |    | 3    | -  | -                                                                  | Payne, Miss M. A. . . . .                                                                 | -     | 10 | -  |      |   |    |  |
| Onslow, Hon. Mary K. (1882-1900, £39 18s.) . . . . .                                             |                       |    |    | 2    | 2  | -                                                                  | Payne, Miss S. G., the late, residuary legatees of . . . . .                              |       |    |    | 20   | - | -  |  |
| Onslow, Miss M. . . . .                                                                          | 1                     | -  | -  |      |    | Payne, Mrs. W. H. . . . .                                          | -                                                                                         | 10    | 6  |    |      |   |    |  |
| Ortona, R.M.S., collection per Capt. L. Hay . . . . .                                            |                       |    |    | 5    | -  | Paynter, Major . . . . .                                           | 5                                                                                         | -     | -  |    |      |   |    |  |
| Orde, C. S., Esq. (1898-1900, £3) . . . . .                                                      |                       |    |    | 1    | -  | -                                                                  | Ditto (1886-1900, £80) . . . . .                                                          |       |    |    | 5    | - | -  |  |
| Otter, R. H., Esq. . . . .                                                                       | 5                     | -  | -  |      |    | Peacock & Buchan, Messrs. . . . .                                  | 2                                                                                         | 2     | -  |    |      |   |    |  |
| Otley, R. W., Esq. (1896-1900, £5 5s.) . . . . .                                                 |                       |    |    | 1    | 1  | -                                                                  | Peake, C. R., Esq. . . . .                                                                | -     | 10 | 6  |      |   |    |  |
|                                                                                                  |                       |    |    |      |    |                                                                    | Pearce, Mrs. . . . . .                                                                    | 1     | 1  | -  |      |   |    |  |
|                                                                                                  |                       |    |    |      |    |                                                                    | Peel, Edmund Yates, Esq. . . . .                                                          | 1     | -  | -  |      |   |    |  |
|                                                                                                  |                       |    |    |      |    |                                                                    | Peirse-Duncombe, G. T., Esq. . . . .                                                      | 3     | 3  | -  |      |   |    |  |
|                                                                                                  |                       |    |    |      |    |                                                                    | Pembroke Castle, s.s., collection . . . . .                                               |       |    |    | 5    | 8 | 6  |  |
|                                                                                                  |                       |    |    |      |    |                                                                    | Penicuik Co-operative Association, Limited. . . . .                                       | 2     | 10 | -  |      |   |    |  |
|                                                                                                  |                       |    |    |      |    |                                                                    | Pennington, Mrs. . . . . .                                                                | 1     | 1  | -  |      |   |    |  |
|                                                                                                  |                       |    |    |      |    |                                                                    | Penny, W. B., Esq., R.N. . . . .                                                          | 1     | 1  | -  |      |   |    |  |
|                                                                                                  |                       |    |    |      |    |                                                                    | Penson, Mrs. . . . . .                                                                    | 3     | 3  | -  |      |   |    |  |
|                                                                                                  |                       |    |    |      |    |                                                                    | Peppin, The Misses (1891-1900, £1 10) . . . . .                                           |       |    |    | -    | 5 | -  |  |
|                                                                                                  |                       |    |    |      |    |                                                                    | Perrott, Col. Sir Herbert C., Bart., "In Memoriam" Sir Edwd. G. L. Perrott, Bart. . . . . | 1     | 1  | -  |      |   |    |  |
|                                                                                                  |                       |    |    |      |    |                                                                    | Perth, City of, Co-operative Society, Ltd. (1895-1900, £38 3s.) . . . . .                 |       |    |    | 10   | - | -  |  |
|                                                                                                  |                       |    |    |      |    |                                                                    | Petit, J. L., Esq. (1898-1900, £40 10s.) . . . . .                                        |       |    |    | 10   | - | -  |  |
|                                                                                                  |                       |    |    |      |    |                                                                    | Peto, W. H., Esq. (1894-1900, £35) . . . . .                                              |       |    |    | 5    | - | -  |  |
| Carried forward . . . . .                                                                        | £3081                 | 5  | 6  | 1898 | 3  | 11                                                                 | Carried forward . . . . .                                                                 | £3143 | 1  | -  | 1961 | 3 | 5  |  |

ANNUAL SUBSCRIPTIONS AND DONATIONS.

127

|                                                                                                     | Ann. Subs. |       | Donations. |          |
|-----------------------------------------------------------------------------------------------------|------------|-------|------------|----------|
|                                                                                                     | £.         | s. d. | £.         | s. d.    |
| Brought forward                                                                                     | 3143       | 1     | -          | 1961 3 5 |
| Philip, Thomas, Esq.                                                                                | 1          | 1     | -          | -        |
| Philips, J. W., Esq.                                                                                | 2          | 2     | -          | -        |
| Phillips, W. W., Esq.                                                                               | 1          | 1     | -          | -        |
| Phillipson, Alfred T. P., Esq.                                                                      | -          | 7     | 6          | -        |
| Pick, Edgar S., Esq.                                                                                | 1          | 1     | -          | -        |
| Pickering, J., Esq.                                                                                 | -          | -     | 5          | -        |
| Pierce, Edward, Esq.                                                                                | 1          | 1     | -          | -        |
| Pigot, Miss M. E.                                                                                   | 1          | -     | -          | -        |
| Pigott, Commissary-General<br>A. W. (1873-1900, £707s.)                                             | -          | -     | 5          | 5        |
| Pilcher, Giles T., Esq.                                                                             | 2          | 2     | -          | -        |
| Pilcher, R. A., Esq.                                                                                | 1          | 1     | -          | -        |
| Pilley, F. H., Esq.                                                                                 | 1          | 1     | -          | -        |
| Pinckney, Mrs. E. (1899-1900,<br>£2 2s.)                                                            | -          | -     | 1          | 1        |
| Pinel, Mrs. M.                                                                                      | -          | 5     | -          | -        |
| Pitt, Miss Ellen                                                                                    | -          | 5     | -          | -        |
| Pittar, Mrs. E.                                                                                     | 1          | 1     | -          | -        |
| Plowden, Miss H. C.                                                                                 | 3          | -     | -          | -        |
| Plummer, Mrs. W. H. (1898-<br>1900, £10)                                                            | -          | -     | 5          | -        |
| Pollock, Mrs. Robert.                                                                               | 1          | 1     | -          | -        |
| Pollock, Rev. B., M.A.                                                                              | 1          | 1     | -          | -        |
| Poole, Mrs. (1891-1900, £15)                                                                        | -          | -     | 2          | -        |
| Pooley, Walter M., Esq., in<br>aid of Giles' Quay Life-boat<br>(Ann. Sub. £1 1s., paid in<br>1896). | -          | -     | -          | -        |
| Pope, Miss C. E. S.                                                                                 | 5          | -     | -          | -        |
| Pope, Miss M. J.                                                                                    | 1          | -     | -          | -        |
| Porter, Rev. Canon, M.A.                                                                            | -          | 10    | -          | -        |
| Porter, Capt. H. R.                                                                                 | 1          | 1     | -          | -        |
| Potter, F. M., Esq.                                                                                 | -          | 10    | -          | -        |
| Porter, R. C., Esq. (1898-1900,<br>£10)                                                             | -          | -     | 5          | -        |
| Power, R., Esq. (1898-1900,<br>£3 3s.)                                                              | -          | -     | 1          | 1        |
| Powney, Major C. du Pre                                                                             | 5          | -     | -          | -        |
| Prall, Z. E., Esq.                                                                                  | 5          | 5     | -          | -        |
| Preston & Bishop, Messrs.                                                                           | 2          | 2     | -          | -        |
| Preston, Capt. G. B.                                                                                | 5          | -     | -          | -        |
| Preston, Miss                                                                                       | 5          | -     | -          | -        |
| Preston, R. A. B., Esq.                                                                             | 10         | 10    | -          | -        |
| Price, Miss                                                                                         | 2          | -     | -          | -        |
| Price, Miss (Beechworth)                                                                            | 1          | 1     | -          | -        |
| Price, Mrs. H. D.                                                                                   | 5          | -     | -          | -        |
| Prichard, Thos., Esq., in aid<br>of Anglesey Branch                                                 | -          | 10    | -          | -        |
| Priestley, Wm., Esq.                                                                                | 1          | 1     | -          | -        |
| Prince, John, Esq.                                                                                  | 2          | 2     | -          | -        |
| Prior, Miss L. F.                                                                                   | -          | 5     | -          | -        |
| Prior, Mrs.                                                                                         | -          | 10    | 6          | -        |
| Procter, Robt., Esq.                                                                                | 1          | 1     | -          | -        |
| Prout, Rev. T. J.                                                                                   | 1          | 1     | -          | -        |
| Prowse, Capt. G. J. W.                                                                              | 1          | 1     | -          | -        |
| Pumphrey, T., Esq.                                                                                  | 1          | 1     | -          | -        |
| Pylades, H.M.S., collection<br>per Commr. Tupper, R.N.                                              | -          | -     | 1          | 9        |
| "Queenie" (1883-1900, £39 18s.)                                                                     | -          | 5     | 5          | -        |
| Quick, Mrs. R. H.                                                                                   | 5          | 5     | -          | -        |
| R. B. J.                                                                                            | 10         | -     | -          | -        |
| R. D. (1890-1900, £7 2s.)                                                                           | -          | -     | 1          | -        |
| Rackham, W., Esq.                                                                                   | 1          | 1     | -          | -        |
| Radcliffe, Alfred E., Esq.<br>(1899-1900, £2 2s.)                                                   | -          | -     | 1          | 1        |

Carried forward . £3235 9 - 1989 10 5

|                                                                         | Ann. Subs. |       | Donations. |           |
|-------------------------------------------------------------------------|------------|-------|------------|-----------|
|                                                                         | £.         | s. d. | £.         | s. d.     |
| Brought forward                                                         | 3235       | 9     | -          | 1989 10 5 |
| Ralph, Mrs.                                                             | 1          | -     | -          | -         |
| Ramsay, Capt. John, R.E.                                                | 2          | -     | -          | -         |
| Ramsbottom Industrial and<br>Provident Socy., Limited                   | 2          | 2     | -          | -         |
| Randolph, Admiral Sir G. G.,<br>K.C.B.                                  | 3          | -     | -          | -         |
| Rasmussin, Capt., S.S.<br>Madeline                                      | 1          | 1     | -          | -         |
| Rayer, Miss                                                             | 1          | 1     | -          | -         |
| Rayner, Miss G.                                                         | 1          | 1     | -          | -         |
| Rayner, Mrs. T. V.                                                      | 1          | 1     | -          | -         |
| Reade, E. E., Esq.                                                      | 2          | -     | -          | -         |
| Rees, Messrs. J. & Co.                                                  | -          | 10    | 6          | -         |
| Regor, J., Esq. (1899-1900, £1)                                         | -          | -     | -          | 10        |
| Reid, Major-Genl. J.                                                    | 1          | -     | -          | -         |
| Reid, Miss                                                              | 5          | -     | -          | -         |
| Reiss Bros., Messrs.                                                    | 2          | 2     | -          | -         |
| Rendle, George, Esq.                                                    | 1          | 1     | -          | -         |
| Reneau, Mr. & Mrs. R. P. W.<br>Repulse, H.M.S., Captain<br>and Officers | 1          | 1     | -          | 15        |
| Reynolds, Rev. E. M., M.A.                                              | 1          | 1     | -          | -         |
| Riach, Miss E.                                                          | 1          | -     | -          | -         |
| Riadore, Miss                                                           | 1          | 1     | -          | -         |
| Rice, Miss Frances (1897-<br>1900, £4)                                  | -          | -     | -          | 1         |
| Richardson, Miss E. Rowley.                                             | -          | 15    | -          | -         |
| Richmond, George, Esq.                                                  | -          | -     | 52         | 10        |
| Richmond, J., Esq.                                                      | 5          | 5     | -          | -         |
| Rickards, Capt. A.                                                      | 1          | -     | -          | -         |
| Rickett, Cockerell & Co.,<br>Messrs.                                    | 1          | 1     | -          | -         |
| Ridley, C. E., Esq.                                                     | 2          | 2     | -          | -         |
| "Rien sans Dieu"                                                        | -          | -     | -          | 5         |
| Rind, Colonel (Ann. Sub.<br>£1 1s. for 1900, paid in<br>1899).          | -          | -     | -          | -         |
| Ripley Co-operative Soc., Ltd.<br>(1895-1900, £10 10s.)                 | -          | -     | 2          | 2         |
| Ritchie, Miss (1896-1900, £4 2s.)                                       | -          | -     | 1          | 5         |
| Robbs, Miss E. J.                                                       | 1          | 1     | -          | -         |
| Roberts, Alexr., Esq.                                                   | -          | 10    | -          | -         |
| Roberts, Arthur, Esq.                                                   | -          | 10    | 6          | -         |
| Roberts, C. W., Esq.                                                    | 2          | 2     | -          | -         |
| Roberts, Jas., Esq., the late.                                          | 1          | 1     | -          | -         |
| Roberts, Miss                                                           | 1          | 1     | -          | -         |
| Roberts, W. H. E. W., Esq.,<br>R.N.                                     | -          | 7     | 6          | -         |
| Robertson, Capt. G. M.                                                  | 5          | -     | -          | -         |
| Robertson, J. C., Esq.                                                  | 1          | 1     | -          | -         |
| Robertson, Mrs. Graham.                                                 | 10         | -     | -          | -         |
| Robins, Miss                                                            | 1          | 1     | -          | -         |
| Robins, Miss G.                                                         | 1          | 1     | -          | -         |
| Robinson, F. J., Esq.                                                   | 3          | 3     | -          | -         |
| Robinson, Miss C. (1895-<br>1900, £1)                                   | -          | -     | -          | 5         |
| Robinson, Mr. J.                                                        | -          | 10    | 6          | -         |
| Robinson, Mrs. Anstey                                                   | 1          | 1     | -          | -         |
| Robinson, William, Esq. (1899-<br>1900, £9)                             | -          | -     | -          | 4         |
| Roby, Miss                                                              | 2          | 2     | -          | -         |
| Rochester and District Co-<br>operative Society, Limited.               | 1          | 1     | -          | -         |
| Rogers, Mrs. G. A.                                                      | 1          | 1     | -          | -         |
| Rogerson, Mr. and Mrs. Alex.                                            | -          | 10    | -          | -         |
| Roget, Mrs. F. (in addition to<br>gift of Clovelly Life-boat).          | 1          | 1     | -          | -         |
| Roget, Miss                                                             | 1          | -     | -          | -         |
| Rolle, The Hon. Mark                                                    | 10         | -     | -          | -         |
| Rookwood, The Right Hon.<br>Lord (1899-1900, £30)                       | -          | -     | 20         | -         |
| Rooper, Major H. G.                                                     | 1          | 1     | -          | -         |
| Rose, Lady, the late                                                    | 5          | -     | -          | -         |

Carried forward . £3326 1 - 2073 2 5

|                                                                         | Ann. Subs. |       | Donations. |       |
|-------------------------------------------------------------------------|------------|-------|------------|-------|
|                                                                         | £.         | s. d. | £.         | s. d. |
| Brought forward                                                         | 3326       | 1 -   | 2073       | 2 5   |
| Ross, Miss B. M.                                                        | 2          | - -   |            |       |
| Routenburn School, Larigs,<br>The Boys of, per N. Mac-<br>Lachlan, Esq. |            |       | 3 16 3     |       |
| Rowland, Colonel T.                                                     | 2          | - -   |            |       |
| Rowlandson, Miss Ann B.                                                 | 1          | 1 -   |            |       |
| Royal Arsenal Co-operative<br>Soc'y., Ltd. (1895-1900, £30)             |            |       | 5 - -      |       |
| Royal London Yacht Club                                                 | 2          | 2 -   |            |       |
| Royal Sovereign steamer, col-<br>lected on board per Captain<br>Holland |            |       | 15 11 9    |       |
| Royal Welsh Yacht Club<br>(Ann. Sub. £2, paid in 1901)                  | - - -      |       |            |       |
| Royal Yacht Squadron                                                    | 5          | - -   |            |       |
| Rubie, J. P., Esq.                                                      | 1          | 1 -   |            |       |
| Rust, George J., Esq.                                                   | 1          | 1 -   |            |       |
| Rust, Miss                                                              | 1          | 1 -   |            |       |
| Rutherford, A., & Co., Messrs.                                          | 1          | 1 -   |            |       |
| Rutter, Mrs.                                                            | 1          | 1 -   |            |       |
| Rutter, Mrs. Richard W.                                                 | 1          | 1 -   |            |       |
| Ryhope and Silksworth In-<br>dustrial and Provident<br>Society, Limited |            |       | 2 2 -      |       |
| Rysbridge, Miss C.                                                      |            |       | - 10 -     |       |
| S. D. R. S. D. (1864-1900,<br>£2437 15s. 6d.)                           |            |       | 95 - -     |       |
| S. G. S., in aid of Irish Life-<br>boats                                |            |       | 5 - -      |       |
| Sage, E. C., Esq., and Mrs.<br>Sage                                     | 1          | 1 -   |            |       |
| St. Cuthbert's Co-operative<br>Association, Limited                     | 10         | - -   |            |       |
| St. Germans, The Rt. Hon.<br>the Earl of                                | 5          | - -   |            |       |
| St. Maur, The Right Hon.<br>Lord Percy (1895-1900, £30)                 |            |       | 5 - -      |       |
| St. Michael's, Paddington,<br>Life-boat Fund                            |            |       | 12 1 -     |       |
| St. Sunniva, S.Y., collection                                           |            |       | 9 19 8     |       |
| Salisbury, L., Esq.                                                     | 1          | - -   |            |       |
| Salt, Miss (1889-1900, £30 5s.)                                         |            |       | 5 - -      |       |
| Saltoun, The Right Hon. Lord<br>Samuelson, Sir B., Bart., M.P.          | 5          | 5 -   |            |       |
| Sanders, Capt. T. C.                                                    |            |       | - 5 -      |       |
| Sanderson, Edwd. M., Esq.                                               | 1          | 1 -   |            |       |
| Sanderson, Mrs.                                                         | 2          | 2 -   |            |       |
| Sandford, Miss A.                                                       |            |       | - 5 -      |       |
| Sandys-Lumsdaine, Mrs.                                                  | 1          | 1 -   |            |       |
| Sandys-Lumsdaine, Miss A.C.                                             | 1          | 1 -   |            |       |
| Sankey, Lieut. - Gen. Sir<br>Richard, R.E.                              | 1          | 1 -   |            |       |
| Sargent, George, Esq., the late                                         | 1          | 1 -   |            |       |
| Saunders, Capt. F. W.                                                   | 1          | 1 -   |            |       |
| Saunders, Mrs. (Blackheath)                                             | 2          | 2 -   |            |       |
| Savile, Mrs. Stewart                                                    | 20         | - -   |            |       |
| Savory and Moore, Messrs.                                               | 3          | 3 -   |            |       |
| Sawyer, Rev. D. H., M.A.                                                | - 10 -     |       |            |       |
| Saunders, Rev. A. C., M.A.                                              | - 5 -      |       |            |       |
| Saxe-Weimar, F.-M. H.S.H.<br>Prince Edward of, G.C.B.                   | 1          | 1 -   |            |       |
| Scholey, Mrs.                                                           | 1          | 1 -   |            |       |
| Schuster, Rev. W. P., M.A.,<br>and Mrs.                                 | 2          | 2 -   |            |       |
| Scotfield, Mrs. E. S., in<br>aid of Rhosneigr Life-boat                 | 1          | 1 -   |            |       |

Carried forward £3407 14 - 2232 8 1

|                                                                                                | Ann. Subs. |       | Donations. |       |
|------------------------------------------------------------------------------------------------|------------|-------|------------|-------|
|                                                                                                | £.         | s. d. | £.         | s. d. |
| Brought forward                                                                                | 3407       | 14 -  | 2232       | 8 1   |
| Scoones, W. B., Esq.                                                                           | 1          | 1 -   |            |       |
| Scorer, A., Esq.                                                                               | 1          | 1 -   |            |       |
| Scott, Claude S., Esq.                                                                         | 2          | 2 -   |            |       |
| Scott, Edwin, Esq.                                                                             | 1          | 1 -   |            |       |
| Scott, J. W., Esq.                                                                             |            |       | - 5 -      |       |
| Scott, Mrs. Edith H.                                                                           | 1          | - -   |            |       |
| Scott, Mrs. John                                                                               | 1          | 1 -   |            |       |
| Scott, Miss, in aid of Margate<br>Life-boat.                                                   | 2          | 2 -   |            |       |
| Seaham Harbour Industrial<br>and Co-operative Society<br>(1895-1900, £4 4s.)                   |            |       | 1 1 -      |       |
| Seaton Delaval District In-<br>dustrial and Provident<br>Society, Ltd. (1897-1900,<br>£17 9s.) |            |       | 3 10 -     |       |
| Sedgley Parish Church Band<br>of Hope, per Mrs. L. L.<br>Hughes                                |            |       | - 10 6     |       |
| Selfe, Mrs.                                                                                    | 1          | 1 -   |            |       |
| Severn, J. P., Esq., the late                                                                  | 3          | 3 -   |            |       |
| Sewell, Miss A. E. (1882-1900,<br>£4 1s.)                                                      |            |       | 1 - -      |       |
| Sewell, Mrs.                                                                                   | 1          | 1 -   |            |       |
| Seymour, Gen. W. H., C.B.                                                                      | 1          | - -   |            |       |
| Shakerley, The Dowager Lady<br>(1891-1900, £90)                                                |            |       | 10 - -     |       |
| Sharp, Wm., Esq.                                                                               | 1          | 1 -   |            |       |
| Shaw, Miss H. P.                                                                               | 1          | - -   |            |       |
| Shaw, W. W., Esq., and Mrs.<br>Shaw (1893-1900, £105)                                          |            |       | 10 - -     |       |
| Sheepshanks, W., Esq.                                                                          | 1          | 1 -   |            |       |
| Sheldon, Miss H.                                                                               | 1          | 1 -   |            |       |
| Ditto, (1894-1900, £5)                                                                         |            |       | 1 - -      |       |
| Sheldon, Miss Lillian                                                                          | 2          | 2 -   |            |       |
| Sheldon, Rev. J., M.A.<br>(1881-1900, £200)                                                    |            |       | 10 - -     |       |
| Shepherd, Arthur, Esq.<br>(1869-1900, £58 10s.)                                                |            |       | - 10 -     |       |
| Shepherds, Loyal Order of<br>Ancient (A. U.)                                                   | 25         | - -   |            |       |
| Shettleston Co-operative<br>Society, Limited                                                   |            |       | 1 1 -      |       |
| Shiffner, Mrs. L. A.                                                                           | 1          | 1 -   |            |       |
| Short, John, Esq. (1898-1900,<br>£2)                                                           |            |       | 1 - -      |       |
| Sibthorp, Colonel                                                                              | 5          | 5 -   |            |       |
| Sillem, Mrs. Herman J.                                                                         | 1          | 1 -   |            |       |
| Simcoe, Mrs.                                                                                   | 1          | 1 -   |            |       |
| Simonds, Robt. Henville, Esq.                                                                  | 1          | 1 -   |            |       |
| Simpson, B. W., Esq.                                                                           | 1          | 1 -   |            |       |
| Simpson, J. B., Esq.                                                                           | 1          | 1 -   |            |       |
| Sinnott, J. R., Esq.                                                                           |            |       | - 5 -      |       |
| Sismey, Mrs. Thomas                                                                            | 2          | 2 -   |            |       |
| Sittingbourne Co-operative<br>Society, Limited                                                 | 5          | 5 -   |            |       |
| Skinuer, Edward, Esq.                                                                          | 1          | 1 -   |            |       |
| Skinner, The Misses                                                                            | 1          | 1 -   |            |       |
| Slater, Miss                                                                                   |            |       | - 10 -     |       |
| Slater, Miss, Instow                                                                           | 2          | 2 -   |            |       |
| Sly, A. H., Esq.                                                                               | 1          | 1 -   |            |       |
| Smart, Mrs. (in addition to<br>special Life-boat gifts)                                        | 5          | 5 -   |            |       |
| Smellie, Miss                                                                                  | 2          | 2 -   |            |       |
| Smellie, Thos. D., Esq.                                                                        | 1          | - -   |            |       |
| Smith, A. Murray, Esq.<br>(1894-1900, £30)                                                     |            |       | 5 - -      |       |
| Smith, Elder & Co., Messrs.                                                                    |            |       | 6 6 -      |       |
| Smith, Herbert F., Esq.<br>(1895-1900, £12 12s.)                                               |            |       | 2 2 -      |       |
| Smith, J. Duke, Esq.                                                                           | 1          | 1 -   |            |       |
| Smith, Gen. J. W. S., C.B.                                                                     | 1          | 1 -   |            |       |
| Smith, Miss Bryan                                                                              | 1          | 1 -   |            |       |

Carried forward £3491 5 - 2285 8 7



ANNUAL SUBSCRIPTIONS AND DONATIONS.

129

|                                                                                     | Ann. Subs. |       | Donations. |       |
|-------------------------------------------------------------------------------------|------------|-------|------------|-------|
|                                                                                     | £.         | s. d. | £.         | s. d. |
| Brought forward . . . . .                                                           | 3491       | 5     | 2285       | 8 7   |
| Smith, Miss F. Felix . . . . .                                                      | 2          | 2     | -          | -     |
| Smith, Miss, Northiam<br>(1893-1900, £9) . . . . .                                  | ..         | ..    | 1          | - -   |
| Smith, Miss Peploe, "In<br>Memoriam" . . . . .                                      | 5          | -     | -          | -     |
| Smith, Mrs. McLeod (1896-<br>1900, £3 3s. . . . .                                   | ..         | ..    | 1          | 1 -   |
| Smith, Mrs. Vernon . . . . .                                                        | 1          | 1     | -          | -     |
| Smith, Samuel, Esq. (1892-<br>1900, £4 17s. 6d.) . . . . .                          | ..         | ..    | 2          | 2 -   |
| Smith, Sir C. Euan, K.C.B. . . . .                                                  | 5          | -     | -          | -     |
| Smith, Sir W. J. . . . .                                                            | 1          | 1     | -          | -     |
| Smith, The Hon. W. F. D.,<br>M.P. . . . .                                           | 5          | 5     | -          | -     |
| Smitheman, The Misses (In<br>addition to gift of a Life-<br>boat) . . . . .         | 2          | 2     | -          | -     |
| Smithers, H. W., Esq. . . . .                                                       | 1          | 1     | -          | -     |
| Smithett, Edward H., Esq. . . . .                                                   | 1          | 1     | -          | -     |
| Smythies, G., Esq., the late. . . . .                                               | 2          | 2     | -          | -     |
| Soames, W., Esq. . . . .                                                            | 1          | 1     | -          | -     |
| Soden, Henry, Esq. . . . .                                                          | 1          | 1     | -          | -     |
| Solari, Miss . . . . .                                                              | 1          | 1     | -          | -     |
| Somerset, His Grace the<br>Duke of . . . . .                                        | 5          | -     | -          | -     |
| Somerville, Miss . . . . .                                                          | -          | 10    | -          | -     |
| Somes, Mrs. Maria . . . . .                                                         | 1          | 1     | -          | -     |
| Soundy, Mrs. J. S. (in<br>memoriam of her dear son<br>Walter lost at sea) . . . . . | 1          | 1     | -          | -     |
| Souter, Miss . . . . .                                                              | 1          | 1     | -          | -     |
| Ditto, in aid of Rhosneigr<br>Life-boat . . . . .                                   | 1          | 1     | -          | -     |
| South Devon Wharf Company,<br>Limited . . . . .                                     | 1          | 1     | -          | -     |
| South Metropolitan Gas Light<br>and Coke Company . . . . .                          | 5          | 5     | -          | -     |
| Southwell, W. A., Esq. . . . .                                                      | ..         | ..    | -          | 10 6  |
| Soutter, Ernest, Esq. . . . .                                                       | 5          | -     | -          | -     |
| Spalding Shipwreck Society . . . . .                                                | 1          | 1     | -          | -     |
| Sprawson, Miss C. E. (1895-<br>1900, £2 0s. 6d.) . . . . .                          | ..         | ..    | -          | 5 -   |
| Spencer, Rev. W. M. . . . .                                                         | 1          | 1     | -          | -     |
| Sperling, Arthur, Esq. . . . .                                                      | 1          | 1     | -          | -     |
| Spilsbury, Major-General . . . . .                                                  | 1          | -     | -          | -     |
| Sprigens, Miss . . . . .                                                            | 1          | 1     | -          | -     |
| Spring-Rice, Lieut. the Hon.<br>Francis, R.N. . . . .                               | 1          | -     | -          | -     |
| Sprunt, Miss . . . . .                                                              | 1          | 1     | -          | -     |
| Spurgin, Mrs. G. H. . . . .                                                         | 1          | 1     | -          | -     |
| Squire, D. B., Esq. . . . .                                                         | 2          | 2     | -          | -     |
| Staffwith, Mrs. H. L. . . . .                                                       | -          | 10    | 6          | -     |
| Stair, The Right Hon. the<br>Earl of, K.T. . . . .                                  | 10         | -     | -          | -     |
| Standen, Wm., Esq. . . . .                                                          | -          | 5     | -          | -     |
| Stanhope, Rev. L. S. . . . .                                                        | -          | 10    | -          | -     |
| Stanley, W. F., Esq., J.P. . . . .                                                  | 1          | 1     | -          | -     |
| Stanton, J. T., Esq. . . . .                                                        | 1          | 1     | -          | -     |
| Starkey, John R., Esq. (1899-<br>1900, £4 4s.) . . . . .                            | ..         | ..    | 2          | 2 -   |
| Steele, Mrs. . . . .                                                                | 1          | 1     | -          | -     |
| Steib, A. C., Esq. . . . .                                                          | 1          | 1     | -          | -     |
| Stephen, Leslie, Esq. . . . .                                                       | 2          | 2     | -          | -     |
| Stephens, P. S., Esq., Q.C. . . . .                                                 | 2          | 2     | -          | -     |
| Steuart, D. R., Esq. . . . .                                                        | 1          | -     | -          | -     |
| Stevenson, F. S., Esq., M.P. . . . .                                                | 1          | 1     | -          | -     |
| Steward, Mrs. J. C. (1895-<br>1900, £5 5s.) . . . . .                               | ..         | ..    | 1          | 1 -   |
| Ditto . . . . .                                                                     | 1          | 1     | -          | -     |
| Stewart Beattie, Miss, of<br>Crieve . . . . .                                       | 5          | -     | -          | -     |
| Stewart, James, Esq., C.M.G.,<br>the late . . . . .                                 | 1          | 1     | -          | -     |
| Carried forward . . . . .                                                           | £3580      | 7 6   | 2293 10 1  |       |

|                                                                                                                                                   | Ann. Subs. |       | Donations. |       |
|---------------------------------------------------------------------------------------------------------------------------------------------------|------------|-------|------------|-------|
|                                                                                                                                                   | £.         | s. d. | £.         | s. d. |
| Brought forward . . . . .                                                                                                                         | 3580       | 7 6   | 2293       | 10 1  |
| Stewart, Robt., Esq. . . . .                                                                                                                      | -          | 10    | -          | -     |
| Stilwell & Sons, Messrs. . . . .                                                                                                                  | 1          | 1     | -          | -     |
| Stock-Keeper, The, Con-<br>tribution from Dog-Owners<br>of Great Britain, per Gordon<br>Stabler, Esq., M.D., and<br>George R. Krehl, Esq. . . . . | ..         | ..    | 81         | 1 6   |
| Stock, Mrs., in memory of<br>Colonel Stock . . . . .                                                                                              | -          | 1     | -          | -     |
| Stokes, Mrs. . . . .                                                                                                                              | 1          | 1     | -          | -     |
| Ditto (for 1901) . . . . .                                                                                                                        | 1          | 1     | -          | -     |
| Stone & Co., Messrs. J. . . . .                                                                                                                   | 2          | 2     | -          | -     |
| Stone, Mrs. John . . . . .                                                                                                                        | 1          | -     | -          | -     |
| Stoneham, F., Esq. . . . .                                                                                                                        | -          | 10    | 6          | -     |
| Stopford, Mrs. Grosvenor . . . . .                                                                                                                | 1          | -     | -          | -     |
| Storer, Mrs. Charles . . . . .                                                                                                                    | 1          | -     | -          | -     |
| Stothert, A. K., Esq. . . . .                                                                                                                     | 2          | -     | -          | -     |
| Straghan, Col. A., C.B. . . . .                                                                                                                   | 1          | -     | -          | -     |
| Straker, Mrs. Isabella . . . . .                                                                                                                  | 2          | 2     | -          | -     |
| Stranack, Capt. H. . . . .                                                                                                                        | -          | 10    | 6          | -     |
| Straton, Mrs. Alexr. . . . .                                                                                                                      | -          | 10    | -          | -     |
| Streatfeild, R. J., Esq. . . . .                                                                                                                  | 5          | -     | -          | -     |
| Stringer, C. W., Esq. . . . .                                                                                                                     | -          | 5     | -          | -     |
| Strong, Rawle, and Strong,<br>Messrs. . . . .                                                                                                     | 2          | 2     | -          | -     |
| Stuart, J. N., Esq. . . . .                                                                                                                       | 5          | 5     | -          | -     |
| Stuart, Patrick Crichton, Esq. . . . .                                                                                                            | 1          | 1     | -          | -     |
| Stucley, Col. Sir Lewis, Bart. . . . .                                                                                                            | 1          | -     | -          | -     |
| Sturrock, Major Archibald . . . . .                                                                                                               | 5          | 5     | -          | -     |
| Suart, Mrs. . . . .                                                                                                                               | 1          | 1     | -          | -     |
| Sullivan, Admiral T. B. M. . . . .                                                                                                                | 1          | -     | -          | -     |
| Sums under 5s. . . . .                                                                                                                            | 2          | 10 6  | 1 13 10    |       |
| Sunderland Equitable Indus-<br>trial Society, Ltd. . . . .                                                                                        | 4          | 4     | -          | -     |
| Surr, Watson, Esq. . . . .                                                                                                                        | 1          | 1     | -          | -     |
| Surrey Commercial Dock Co. . . . .                                                                                                                | 5          | 5     | -          | -     |
| Sutcliffe, Mrs. . . . .                                                                                                                           | -          | 10    | -          | -     |
| Sutherland, H., Esq. . . . .                                                                                                                      | 1          | 1     | -          | -     |
| Swain, E., Esq. . . . .                                                                                                                           | -          | 5     | -          | -     |
| Swainson, Rev. A., M.A. . . . .                                                                                                                   | 1          | -     | -          | -     |
| Swann, Miss . . . . .                                                                                                                             | -          | 5     | -          | -     |
| Swinburne, Sir J., Bart.,<br>F.R.S. . . . .                                                                                                       | 5          | -     | -          | -     |
| Swinton, Hon. Mrs. (1896-<br>1900, £14) . . . . .                                                                                                 | ..         | ..    | 2          | - -   |
| Sykes, George H., Esq. . . . .                                                                                                                    | 1          | 1     | -          | -     |
| Sykes, Joseph, Esq. . . . .                                                                                                                       | 2          | 2     | -          | -     |
| Sykes, Miss H. M. (for 1899-<br>1900) . . . . .                                                                                                   | 4          | 4     | -          | -     |
| Symonds, Wm. Thos., Esq. . . . .                                                                                                                  | 2          | 2     | -          | -     |
| T. (1896-1900, £12 1s. 6d.) . . . . .                                                                                                             | ..         | ..    | 1 11 6     |       |
| T. H. I. C. (1896-1900, £8 1s.) . . . . .                                                                                                         | ..         | ..    | 1 1 -      |       |
| Taff Vale Railway Company<br>(1888-1900, £20 10s.) . . . . .                                                                                      | ..         | ..    | 5 5 -      |       |
| Tangyes, Limited, Messrs. . . . .                                                                                                                 | 1          | 1     | -          | -     |
| Tantallon Castle, R.M.S.,<br>collected on board, per<br>Capt. Travers . . . . .                                                                   | ..         | ..    | 33 9 6     |       |
| Turner, E. T., Esq. . . . .                                                                                                                       | 1          | -     | -          | -     |
| Turner, G. Edward, Esq. . . . .                                                                                                                   | 1          | 1     | -          | -     |
| Turner, Miss C. T. . . . .                                                                                                                        | 1          | -     | -          | -     |
| Turner, Miss L. T. . . . .                                                                                                                        | -          | 10    | -          | -     |
| Tassell, Mr. J. . . . .                                                                                                                           | -          | 5     | -          | -     |
| Tate, Miss C. E. . . . .                                                                                                                          | 1          | 1     | -          | -     |
| Tatham, Mrs. C. A. (1891-<br>1900, £9 7s.) . . . . .                                                                                              | ..         | ..    | 1 1 -      |       |
| Tatton, Lees W., Esq. . . . .                                                                                                                     | 1          | 1     | -          | -     |
| Tatton, Mr. Samuel . . . . .                                                                                                                      | -          | 10    | -          | -     |
| Taylor, Miss M. E. . . . .                                                                                                                        | -          | 10 6  | -          | -     |
| Taylor, Charles, Esq. . . . .                                                                                                                     | 1          | 1     | -          | -     |
| Carried forward . . . . .                                                                                                                         | £3658      | 5 6   | 2420 13 5  |       |

|                                                                              | Ann. Subs. Donations. |    |     |          |    | Ann. Subs. Donations. |                                                                                    |       |          |    |      |    |   |
|------------------------------------------------------------------------------|-----------------------|----|-----|----------|----|-----------------------|------------------------------------------------------------------------------------|-------|----------|----|------|----|---|
|                                                                              | £.                    | s. | d.  | £. s. d. |    | £.                    | s.                                                                                 | d.    | £. s. d. |    |      |    |   |
| Brought forward . . . . .                                                    | 3658                  | 5  | 6   | 2420     | 13 | 5                     | Brought forward . . . . .                                                          | 3824  | 12       | 6  | 2532 | 11 | 5 |
| Taylor, Mrs. B. . . . .                                                      | 1                     | 1  | -   | -        | -  | -                     | Two Friends, per Miss Wor-                                                         | 1     | -        | -  | -    | -  | - |
| Teage, W. R., Esq. . . . .                                                   | 25                    | -  | 100 | -        | -  | -                     | sencroft . . . . .                                                                 | 2     | 2        | -  | -    | -  | - |
| Teasdale, Isaac, Esq. . . . .                                                | 1                     | 1  | -   | -        | -  | -                     | Two Sisters in sympathy. . . . .                                                   | 1     | 1        | -  | -    | -  | - |
| Thackthwaite, Miss C. M. (1895-1900, £2) . . . . .                           | ..                    | .. | -   | 5        | -  | -                     | Tydd, Mrs. . . . . .                                                               | 1     | 1        | -  | -    | -  | - |
| Theobald, Mrs. A. . . . .                                                    | 1                     | 1  | -   | -        | -  | -                     | Tylden, Mrs. . . . . .                                                             | 1     | 1        | -  | -    | -  | - |
| Thetford Industrial Co-operative Society, Limited                            | 2                     | 2  | -   | -        | -  | -                     | Tyndall, W. H., Esq. (Ann. Sub. £1 1s. paid in 1899 for 1900) . . . . .            | -     | -        | -  | -    | -  | - |
| Thomas, Colonel (1891-1900, £11) . . . . .                                   | ..                    | .. | 2   | -        | -  | -                     | Upton, Henry, Esq. . . . .                                                         | 8     | 3        | -  | -    | -  | - |
| Thomas, G. E., Esq. . . . .                                                  | -                     | 5  | -   | -        | -  | -                     | Uridge, Mrs. A. V. . . . .                                                         | 2     | -        | -  | -    | -  | - |
| Thomas, Miss . . . . .                                                       | 1                     | 1  | -   | -        | -  | -                     | Ditto (for 1901) . . . . .                                                         | 2     | -        | -  | -    | -  | - |
| Ditto . . . . .                                                              | ..                    | .. | 1   | 1        | -  | -                     | Urwick, W. H., Esq. . . . .                                                        | 1     | 1        | -  | -    | -  | - |
| Thomas, Miss Frances . . . . .                                               | 2                     | -  | -   | -        | -  | -                     | Vale of Leven Co-operative Society, Limited . . . . .                              | 2     | 2        | -  | -    | -  | - |
| Thomas, Miss K. B. . . . .                                                   | 1                     | 1  | -   | -        | -  | -                     | Vanner and Prest, Messrs. . . . .                                                  | 1     | 1        | -  | -    | -  | - |
| Thomas, Mr. W. . . . .                                                       | -                     | 10 | -   | -        | -  | -                     | Yeasey, H., Esq. . . . .                                                           | 1     | 1        | -  | -    | -  | - |
| Thomas, Mrs. . . . . .                                                       | 2                     | 2  | -   | -        | -  | -                     | Yeasey, Rev. F., M.A. . . . .                                                      | 1     | -        | -  | -    | -  | - |
| Thomas, W. F., Esq. . . . .                                                  | 5                     | -  | -   | -        | -  | -                     | Veitch, Mr. and Mrs. J. A. . . . .                                                 | 5     | -        | -  | -    | -  | - |
| Thompson, Mrs., Bryn Ait . . . . .                                           | 1                     | -  | -   | -        | -  | -                     | Venables, Miss M. . . . .                                                          | ..    | ..       | 8  | -    | -  | - |
| Thompson, Mrs. G. . . . .                                                    | 1                     | 1  | -   | -        | -  | -                     | Vennings, Edgecombe, Esq. . . . .                                                  | 1     | 1        | -  | -    | -  | - |
| Thompson, Mrs., S.M., in aid of Rhosneigr Life-boat . . . . .                | 1                     | 1  | -   | -        | -  | -                     | Vernon, Mrs., the late . . . . .                                                   | 1     | 1        | -  | -    | -  | - |
| Thompson, Mrs. . . . . .                                                     | ..                    | .. | -   | 5        | -  | -                     | Veyret, Madame P. A. . . . .                                                       | 1     | 1        | -  | -    | -  | - |
| Thorne, F. G., Esq. . . . .                                                  | 1                     | 1  | -   | -        | -  | -                     | Vincent, J., Esq. . . . .                                                          | 1     | 1        | -  | -    | -  | - |
| Thorngate, W., Esq. (the late), Trustees of . . . . .                        | 80                    | -  | -   | -        | -  | -                     | Vivian, Lt.-Col. A. F., C.B., J.P. . . . .                                         | 1     | 1        | -  | -    | -  | - |
| Thornton, J. Esq. . . . .                                                    | 1                     | -  | -   | -        | -  | -                     | Vivian, Mr. G. L. (1896-1900, 18s.) . . . . .                                      | ..    | ..       | -  | 7    | -  | - |
| Thornton, Percy M., Esq., M.P. . . . .                                       | 2                     | 2  | -   | -        | -  | -                     | W. A. D. . . . .                                                                   | 10    | -        | -  | -    | -  | - |
| Thornton, T., Esq. . . . .                                                   | 1                     | 1  | -   | -        | -  | -                     | W. B. . . . .                                                                      | -     | 10       | 6  | -    | -  | - |
| Threlfall, Charles, Esq. . . . .                                             | 5                     | 5  | -   | -        | -  | -                     | W. S. H. . . . .                                                                   | ..    | ..       | 1  | 1    | -  | - |
| Thresher, Capt. W. . . . .                                                   | 2                     | 2  | -   | -        | -  | -                     | Wakefield, Mrs. (1896-1900, £6) . . . . .                                          | ..    | ..       | 1  | -    | -  | - |
| Thurlow, Major Edwd. H. . . . .                                              | 1                     | 1  | -   | -        | -  | -                     | Waldegrave, The Rt. Hon. the Earl . . . . .                                        | 5     | 5        | -  | -    | -  | - |
| Thurston, Mrs., "A Thank Offering" . . . . .                                 | ..                    | .. | -   | 10       | -  | -                     | Walford, Mrs. E. C. . . . .                                                        | 2     | 2        | -  | -    | -  | - |
| Tillard, P. E., Esq., in aid of Gorleston Life-boat . . . . .                | 1                     | 1  | -   | -        | -  | -                     | Walker, C., Esq. (1885-1900, £125) . . . . .                                       | ..    | ..       | 10 | -    | -  | - |
| Tillard, Rev. James, M.A. . . . .                                            | 1                     | 1  | -   | -        | -  | -                     | Walker Co-operative Society, Limited . . . . .                                     | 2     | 2        | -  | -    | -  | - |
| Tippinge, Comm. L. F. G., R.N. . . . .                                       | 2                     | -  | -   | -        | -  | -                     | Walker, J. G. & Sons, Messrs. . . . .                                              | 1     | 1        | -  | -    | -  | - |
| Tobin, Lady . . . . .                                                        | 1                     | -  | -   | -        | -  | -                     | Walker, Mrs. Arthur . . . . .                                                      | 2     | 2        | -  | -    | -  | - |
| Todd, J. M., Esq., M.D. . . . .                                              | 1                     | 1  | -   | -        | -  | -                     | Walker, Miss (1896-1900, £2 15s.) . . . . .                                        | ..    | ..       | -  | 15   | -  | - |
| Toller, Mrs. Wallis . . . . .                                                | 1                     | 1  | -   | -        | -  | -                     | Wall, Wm., Esq. . . . .                                                            | 1     | 1        | -  | -    | -  | - |
| Tomlinson, Miss . . . . .                                                    | 2                     | 2  | -   | -        | -  | -                     | Wallsend Industrial Co-operative Society, Limited (1899-1900, £10) . . . . .       | ..    | ..       | 5  | -    | -  | - |
| Toppin, The Misses . . . . .                                                 | 1                     | 1  | -   | -        | -  | -                     | Walmesley, Miss . . . . .                                                          | 1     | 1        | -  | -    | -  | - |
| Touch, Lieut.-Gen. J. G. . . . .                                             | 1                     | 1  | -   | -        | -  | -                     | Ward, H. C., Esq. . . . .                                                          | 1     | 1        | -  | -    | -  | - |
| Tower, F. FitzPatrick, Esq. . . . .                                          | 1                     | 1  | -   | -        | -  | -                     | Ward, J. Brocks, Esq. . . . .                                                      | 8     | 8        | -  | -    | -  | - |
| Toy, Charles J., Esq., Junior Members of Family . . . . .                    | ..                    | .. | -   | 10       | 6  | -                     | Ward, Admiral Thomas Le Hunte, C.B. . . . .                                        | 1     | 1        | -  | -    | -  | - |
| Toynbee, Capt. H. . . . .                                                    | -                     | 10 | 6   | -        | -  | -                     | Ware, Mrs. . . . . .                                                               | 8     | 3        | -  | -    | -  | - |
| Tracy, Mrs. M. A. (1895-1900, £3 10s.) . . . . .                             | ..                    | .. | -   | 12       | -  | -                     | Warman, H. W. Esq. . . . .                                                         | -     | 5        | -  | -    | -  | - |
| Trench, Louis, Esq. . . . .                                                  | 1                     | -  | -   | -        | -  | -                     | Warner, Mr., Maidenhead . . . . .                                                  | -     | 10       | -  | -    | -  | - |
| Trevelyan, Lady . . . . .                                                    | 1                     | -  | -   | -        | -  | -                     | Warner, Mrs. S. . . . .                                                            | -     | 10       | -  | -    | -  | - |
| Trinnell, Miss E. J. . . . .                                                 | 1                     | 1  | -   | -        | -  | -                     | Warrington Equitable Industrial Co-operative Society (1895-1900, £4 4s.) . . . . . | ..    | ..       | 1  | 1    | -  | - |
| Triat, Pendarves, Esq. . . . .                                               | 1                     | -  | -   | -        | -  | -                     | Warspite, H. M.S., collection                                                      | ..    | ..       | 1  | 17   | 3  | - |
| Trotter, Mrs. H. E. (1888-1900, £27 6s.) . . . . .                           | ..                    | .. | 2   | 2        | -  | -                     | Waterall, Nathaniel, Esq., Waddon, Croydon . . . . .                               | 1     | 1        | -  | -    | -  | - |
| Trowbridge Co-operative Industrial and Provident Society, Limited. . . . .   | ..                    | .. | 1   | 1        | -  | -                     | Waterman Bros., Messrs. . . . .                                                    | 1     | 1        | -  | -    | -  | - |
| Tryon, The Hon. Lady . . . . .                                               | 1                     | -  | -   | -        | -  | -                     | Watson, Chas. H., Esq. . . . .                                                     | 2     | 2        | -  | -    | -  | - |
| Tunstall, Miss H. Gertrude . . . . .                                         | -                     | 10 | -   | -        | -  | -                     | Watson, Mrs. G. Bowes . . . . .                                                    | 1     | 1        | -  | -    | -  | - |
| Turle, Dr. . . . . .                                                         | 1                     | 1  | -   | -        | -  | -                     | Watson-Kennedy, Mrs. . . . . .                                                     | 10    | 10       | -  | -    | -  | - |
| Turle, Mrs. . . . . .                                                        | -                     | 10 | 6   | -        | -  | -                     | Watt, Moon & Co., Messrs. . . . .                                                  | 2     | 2        | -  | -    | -  | - |
| Turner, B. T., Esq. . . . .                                                  | 1                     | 1  | -   | -        | -  | -                     | Watts, Capt. J. S., R.N. . . . .                                                   | -     | 5        | -  | -    | -  | - |
| Turner, Messrs. E. and H. (1898-1900, £1 6s.) . . . . .                      | ..                    | .. | 1   | 1        | -  | -                     | Watters, Miss Agnes . . . . .                                                      | 1     | 1        | -  | -    | -  | - |
| Turner, Miss E. A. (1887-1900, £7 3s. 6d.) . . . . .                         | ..                    | .. | -   | 10       | 6  | -                     | Wattson, Benj. G., Esq. . . . .                                                    | -     | 10       | 6  | -    | -  | - |
| Tweddle, T. & Co., Messrs. . . . .                                           | 5                     | 5  | -   | -        | -  | -                     | Carried forward . . . . .                                                          | £3908 | -        | 6  | 2556 | 12 | 8 |
| Twedside Industrial Co-operative Society, Limited (1897-1900, £13) . . . . . | ..                    | .. | 2   | -        | -  | -                     |                                                                                    |       |          |    |      |    |   |
| Twining, H. H., Esq. . . . .                                                 | 1                     | 1  | -   | -        | -  | -                     |                                                                                    |       |          |    |      |    |   |

|                                                                                                   | Ann. Subs. |       | Donations. |       |
|---------------------------------------------------------------------------------------------------|------------|-------|------------|-------|
|                                                                                                   | £.         | s. d. | £.         | s. d. |
| Brought forward                                                                                   | 3908       | - 6   | 2556       | 12 8  |
| Webb, Mrs. F. E.                                                                                  | 1          | 1 -   |            |       |
| Ditto (1897-1900, £3 3s.)                                                                         |            |       | 1          | 1 -   |
| Webb, Lieut. V. B., R.N. (1896-1900, £1 16s.)                                                     |            |       | - 10       | 6     |
| Weber, The Hon. Arthur, M.C.P., Demerara                                                          | 1          | 1 -   |            |       |
| Wedderburn, S. M., Esq. (1899-1900, £2 2s.)                                                       |            |       | 1          | 1 -   |
| Weill, Louis, Esq.                                                                                | 1          | 1 -   |            |       |
| Weldon, Mrs.                                                                                      | 1          | - -   |            |       |
| Welsh, Rev. A., M.A.                                                                              | 5          | - -   |            |       |
| Wentworth, Miss L. M. H.V.                                                                        | 10         | - -   |            |       |
| Were, Mrs.                                                                                        | 10         | - -   |            |       |
| Were, Mrs. Bouville                                                                               | 2          | 2 -   |            |       |
| Wernher, Mrs. Julius                                                                              | 10         | 10 -  |            |       |
| Westbury, Claude F., Esq.                                                                         | 1          | 1 -   |            |       |
| West Calder Co-operative Socy., Ltd. (1895-1900, £10 10s.)                                        |            |       | 2          | 2 -   |
| West Stanley Co-operative Society, Limited                                                        |            |       | 8          | 8 -   |
| Westminster, His Grace the Duke of,                                                               | 10         | - -   |            |       |
| Weston, James, Esq.                                                                               | 1          | 1 -   |            |       |
| Weston, W., Esq.                                                                                  | 1          | 1 -   |            |       |
| West Pelton District Co-operative Industrial and Provident Society, Limited (1895-1900, £19 14s.) |            |       | 3          | 3 -   |
| Westrop, Miss                                                                                     | - 10       | 6     |            |       |
| Westwood & Son, Messrs. A.                                                                        | 1          | 1 -   |            |       |
| West Wylam and Prudhoe Co-operative Society, Ltd. (1897-1900, £8 2s.)                             |            |       | 2          | 2 -   |
| Wharton, Rear-Admiral Sir W. J. L., K.C.B., F.R.S.                                                | 1          | 1 -   |            |       |
| Wharton, W. H. A., Esq. (1896-1900, £100)                                                         |            |       | 20         | - -   |
| Whately, Mrs., Hagley (1888-1900, £85)                                                            |            |       | 5          | - -   |
| Wheeler, George, Esq.                                                                             | 1          | 1 -   |            |       |
| Wheeler, H. S., Esq.                                                                              | 1          | 1 -   |            |       |
| Wheeler, Robert D., Esq.                                                                          | 1          | 1 -   |            |       |
| Whish, G. T., Esq.                                                                                | 1          | 1 -   |            |       |
| Ditto, "In memoriam"                                                                              | 1          | 1 -   |            |       |
| Whitaker, Thomas S., Esq., (1896-1900, £30)                                                       |            |       | 5          | - -   |
| Whitaker, W. Ingham, Esq.                                                                         | 25         | - -   |            |       |
| Whitbourn, George, Esq.                                                                           | 1          | 1 -   |            |       |
| White, A. R., Esq. (1897-1900, £4 4s.)                                                            |            |       | 1          | 1 -   |
| White, Edward Felix, Esq.                                                                         | 50         | - -   |            |       |
| White Jacket, s.s., collection, per Capt. F. Wood                                                 |            |       | 2          | 2 -   |
| White, Miss S. E.                                                                                 | 25         | - -   |            |       |
| White, Rev. Prebendary, D.D. "White Star" Cricket Club (late), per A. Shiber, Esq.                |            |       | - 10       | 6     |
| Whiteley, Rev. John Henry, M.A.                                                                   | 1          | 1 -   |            |       |
| Whiteman, Miss E. H.                                                                              | 1          | 1 -   |            |       |
| Whiteman, Stephen, Esq., the late, in memory of                                                   | 1          | - -   |            |       |
| Whiting, R. M. & H., Messrs.                                                                      | 10         | - -   |            |       |
| Whitley, E. G., Esq.                                                                              | 10         | - -   |            |       |
| Whitson, Mrs.                                                                                     | 1          | - -   |            |       |
| Whitton, John, Esq.                                                                               | 10         | - -   |            |       |
| Whyte, Admiral W. H.                                                                              | 1          | - -   |            |       |
| Wieting & Richter, Messrs.                                                                        | 1          | 1 -   |            |       |
| Wiginton, Miss L. L.                                                                              | 1          | 1 -   |            |       |
| "Wild Duck"                                                                                       |            |       | 2          | - -   |
| Wild, Miss Elizabeth                                                                              | - 10       | 6     |            |       |
| Carried forward                                                                                   | £4081      | 1 6   | 2611       | 13 8  |

|                                                           | Ann. Subs. |       | Donations. |       |
|-----------------------------------------------------------|------------|-------|------------|-------|
|                                                           | £.         | s. d. | £.         | s. d. |
| Brought forward                                           | 4081       | 1 6   | 2611       | 13 8  |
| "Will and Bess" (1897-1900, £8 2s. 6d.)                   |            |       | 2          | - -   |
| Wilkinson, R.J., Esq., (1896-1900, £8 8s.)                |            |       | 3          | 3 -   |
| Willeox, Robt. M., Esq.                                   | 2          | 2 -   |            |       |
| Willott, Dr.                                              | 1          | 1 -   |            |       |
| Williams, G. Mawdsley, Esq.                               | 5          | - -   |            |       |
| Williams, Herbert S., Esq.                                | 1          | 1 -   |            |       |
| Williams, The Misses                                      | 1          | - -   |            |       |
| Williams, Miss Elizabeth A.                               | 1          | - -   |            |       |
| Williams-Hepworth, Major                                  | 1          | 1 -   |            |       |
| Willink, H. G., Esq.                                      | 2          | 2 -   |            |       |
| Willis, Mrs. M. M.                                        | 1          | - -   |            |       |
| Wilson, George W., Esq.                                   | 1          | 1 -   |            |       |
| Wilson, V.-Admiral J. E. M.                               | 1          | 1 -   |            |       |
| Wilson, James, Esq.                                       | 1          | - -   |            |       |
| Wilson, Mrs. G. F.                                        |            |       | - 10       | - -   |
| Wilson, Mr. & Mrs. Henry J.                               | 1          | - -   |            |       |
| Wilson, Captain W., R.N.                                  | 1          | - -   |            |       |
| Wilson & Furness-Leyland Line, Limited                    | 1          | 1 -   |            |       |
| Wiltshire, The Rev. T., M.A.                              | 1          | 1 -   |            |       |
| Winchester, The Very Rev. The Dean of (1899-1900, £2 2s.) |            |       | 1          | 1 -   |
| Winckworth, Lewis, Esq.                                   | 2          | 2 -   |            |       |
| Winter, Miss M. E. (1869-1900, £51 9s.)                   |            |       | 3          | 3 -   |
| Wire, Lieut.-Col. Travers B.                              | 1          | 1 -   |            |       |
| Wire, Mrs.                                                | 1          | 1 -   |            |       |
| Wise, Mrs. George (1897-1900, £3)                         |            |       | 1          | - -   |
| Wood & Sons, Messrs. Basil                                | 3          | 3 -   |            |       |
| Wood, J. Gathorn, Esq.                                    | 1          | - -   |            |       |
| Wood, Mrs.                                                | 2          | 2 -   |            |       |
| Wood, Mrs., in aid of Port Patrick Life-boat              | 1          | 1 -   |            |       |
| Woodcock, Mrs.                                            | 1          | 1 -   |            |       |
| Woods, The Misses                                         | - 10       | 6     |            |       |
| Woodward, Miss Anna, the late                             | 1          | - -   |            |       |
| Woodward, Miss Fanny, the late                            | 1          | - -   |            |       |
| Woolcott, Wm., Esq.                                       | 1          | 1 -   |            |       |
| Woolley, G. H., Esq.                                      | 1          | 1 -   |            |       |
| Woolner, Miss Amy                                         | 2          | 2 -   |            |       |
| Woolner, Miss Dorothy                                     | 1          | 1 -   |            |       |
| Worcester New Co-operative and Industrial Socy., Ltd.     | 1          | 1 -   |            |       |
| Worship, Mrs.                                             |            |       | 1          | 1 -   |
| Wright, A. E., Esq. (1899-1900, £9 6s.)                   |            |       | 2          | - -   |
| Wright, Henry E., Esq.                                    | 2          | 2 -   |            |       |
| Wright, Mrs.                                              | 1          | - -   |            |       |
| Wright, Miss, Kensington                                  | - 10       | - -   |            |       |
| Wright, Miss, Southport                                   | 1          | - -   |            |       |
| Wright, Misses M. J. and C., Upper Norwood                | 1          | 1 -   |            |       |
| Wrigley, Mrs. James, the late                             | 1          | - -   |            |       |
| Wrigley, Miss                                             | 1          | - -   |            |       |
| Wrigley, Miss C.                                          | 2          | 2 -   |            |       |
| Wyon, Allan, Esq., F.S.A.                                 | 1          | 1 -   |            |       |
| Yates, Mrs.                                               | 1          | 1 -   |            |       |
| Yatman, H., Esq.                                          | 5          | - -   |            |       |
| Yonge, The Misses                                         | 3          | 3 -   |            |       |
| Yorke, Capt. the Hon. John M., R.N.                       | 2          | - -   |            |       |
| Young, Sir Allen, C.B.                                    | 1          | 1 -   |            |       |
| Young, Morgan H., Esq.                                    | 3          | 3 -   |            |       |
| Total                                                     | £4151      | 4 -   | 2625       | 11 8  |

## LIST OF GIFTS AND BEQUESTS HAVING SPECIAL CONDITIONS ATTACHED TO THEM APPROPRIATED BY THE COMMITTEE IN 1900.\*

| Name of Donor or Testator.     | Amount of Gift or Legacy. | Date received. | Object.                                     | How carried out.                         | Approximate Cost.    | Remarks. |
|--------------------------------|---------------------------|----------------|---------------------------------------------|------------------------------------------|----------------------|----------|
| The late Mr. George Woodfin.   | £. s. d.<br>630 - -       | 1895           | For a <i>George Woodfin</i> Life-boat.      | Life-boat sent to Sunderland North Dock. | £. s. d.<br>1118 8 2 |          |
| The late Mrs. M. A. Chapman    | 1,000 - -                 | 1896           | For a <i>Chapman</i> Life-boat .            | Life-boat to be sent to Groomsport.      | 1022 2 6             |          |
| The late Mrs. Helen Groome.    | 1,050 - -                 | 1896           | For a <i>John Groome</i> Life-boat Station. | Life-boat to be sent to Killough.        | 1030 18 4            |          |
| The late Miss Elizabeth Brooke | 3,500 - -                 | 1899           | For Life-boat <i>La Totizam</i> .           | Life-boat to be sent to Aranmore.        | - - -                |          |
| The late Mrs. E. A. Creswell   | 540 - -                   | 1897           | For a <i>Richard Creswell</i> Life-boat.    | Life-boat to be sent to Poolbeg.         | - - -                |          |
| The late Mr. F. E. Hills . .   | 1,050 - -                 | 1896           | For a <i>Constance Melanie</i> Life-boat.   | Life-boat sent to Covernack.             | 1006 19 3            |          |

|                              |           |      |                                                    |                                                 |          |
|------------------------------|-----------|------|----------------------------------------------------|-------------------------------------------------|----------|
| Mr. Isaac Hoyle . . . .      | 1,000 - - | 1896 | For a <i>Mary Hamer Hoyle</i> Life-boat.           | Life-boat to be sent to Dover.                  | 1175 - - |
| The late Mr. Alfred Gwilt .  | 1,000 - - | 1896 | For a <i>Kesia Gwilt</i> Life-boat.                | Life-boat to be sent to Courtmacsherry.         | 1100 - - |
| The late Miss Ida B. Simmons | 720 - -   | 1896 | For an <i>Ida</i> Life-boat. . . .                 | Life-boat to be sent to Huna.                   | 1100 - - |
| T. E. W. . . . .             | 700 - -   | 1896 | For a <i>Sarah Pilkington</i> Life-boat.           | Life-boat to be sent to Stornoway.              | 980 - -  |
| Mr. Samuel Turner . . . .    | 700 - -   | 1896 | For a <i>Sarah Jane Turner</i> Life-boat.          | Life-boat to be sent to Montrose No. 1 Station. | 1346 - - |
| The late Major Lancelot Wood | 800 . . - | 1896 | For a <i>54th West Norfolk Regiment</i> Life-boat. | Life-boat to be sent to Palling No. 1 Station.  | 1175 - - |

\* In cases in which the cost exceeds the amount of the Gift or Bequest, the balance is defrayed from the general funds of the Institution, but when a balance remains unexpended it is either carried to the general fund or left for future appropriation.

## LEGACIES RECEIVED IN 1900.

## FOR SPECIAL TRUST PURPOSES.

| <i>Capital Available.</i>                             |      | £. | s. | d. |
|-------------------------------------------------------|------|----|----|----|
| Beach, Mrs. Sarah, James Street, W.                   | 1000 | -  | -  | -  |
| Courtney, Mrs. Caroline, Exmouth                      | 1000 | -  | -  | -  |
| Hopwood, Samuel Weymouth, Esq., Queen Anne's Mansions | 1000 | -  | -  | -  |
| Lockwood, Thomas, Esq., Harrogate                     | 2000 | -  | -  | -  |
| Mahony, Dr. Montagu Martin, Chelsea (additional)      | 93   | 18 | 10 |    |
| Parke, Miss M. A., Inverness Terrace, W.              | 504  | 7  | 8  |    |
| Peele, C. J., Esq., Chertsey                          | 5094 | 16 | 10 |    |
| Roberts, William, Esq., Manchester                    | 1200 | -  | -  | -  |
| Ross, Roger R., Esq., Chorlton-upon-Medlock           | 900  | -  | -  | -  |
| Thomas, Mrs. F. E., Nunney (additional)               | 2    | 19 | 10 |    |

## FOR GENERAL PURPOSES.

|                                                                                                     | £.   | s. | d. |
|-----------------------------------------------------------------------------------------------------|------|----|----|
| Adams, Dennis, Esq., Cambridge                                                                      | 100  | -  | -  |
| Ashwin, Miss A. A., Holloway Road, N.                                                               | 449  | 18 | 3  |
| Barwell, C. J. W., Esq., Edgbaston                                                                  | 100  | -  | -  |
| Barnett, Miss Susannah, Ore (to the Hastings Branch in memory of her late brother, William Barnett) | 100  | -  | -  |
| Black, Mrs. Alexander, Hyde Park Gardens, W.                                                        | 100  | -  | -  |
| Brownjohn, J., Esq., Bath                                                                           | 17   | 19 | 2  |
| Burden, Mrs. Sarah, Great Malvern                                                                   | 25   | -  | -  |
| Burden, Stephen, Esq., Great Malvern                                                                | 22   | 10 | -  |
| Busk, Stephen, Esq., Upper Brook Street, W.                                                         | 1000 | -  | -  |
| Bunn, S. W., Esq., Kinver                                                                           | 50   | -  | -  |
| Bracebridge, E. G., Esq., Holloway                                                                  | 450  | -  | -  |
| Brocklehurst, W. C., Esq., Butley Hall                                                              | 500  | -  | -  |
| Cooper, Miss C. E., Mistley                                                                         | 10   | -  | -  |
| Crockett, Thomas, Esq., Halesowen, Birmingham                                                       | 315  | -  | -  |
| Dalton, Miss E. F., Leicester                                                                       | 3000 | -  | -  |
| Debenham, William, Esq., Tunbridge Wells (balance)                                                  | 454  | 5  | 5  |
| Davis, Miss Eliza, Redland, Bristol                                                                 | 50   | -  | -  |
| Dean, W. H., Esq., Stratford (additional)                                                           | 67   | 2  | 7  |
| Dukes, Edward, Esq., Handsworth                                                                     | 50   | -  | -  |
| Ellis, Miss Amelia, King's Norton                                                                   | 100  | -  | -  |
| Forbes-Irvine, Mrs., Peterculter                                                                    | 273  | 8  | 1  |
| Frost, James J., Esq., Streatham Common                                                             | 270  | -  | -  |
| Hains, Mrs. E. S. B., Plymouth                                                                      | 200  | -  | -  |
| Hare, Miss E. C. S., Hillhead, Glasgow                                                              | 450  | -  | -  |
| Hart, W. D., Esq., Stoke Newington                                                                  | 200  | -  | -  |
| Hartley, John, Esq., Latchford                                                                      | 50   | -  | -  |
| Hodgson, Miss Henrietta, Tidenham                                                                   | 10   | -  | -  |
| Hume, W. A., Esq., Middlesbrough                                                                    | 25   | -  | -  |
| Irby, Hon. G. A., Upper Norwood                                                                     | 100  | -  | -  |
| Jones, Lewis, Esq., Beaumaris (in aid of Beaumaris Branch)                                          | 88   | 19 | -  |
| Lee, James, Esq., Taunton                                                                           | 45   | -  | -  |
| Lascelles, Miss Charlotte M., Brighton                                                              | 270  | -  | -  |
| Lawson, A. B., Esq., Brora                                                                          | 500  | -  | -  |
| Leicester, Miss M. A., Bishop's Road, W. (balance)                                                  | 24   | 10 | 3  |
| Leigh, Mrs. M., Halifax                                                                             | 500  | -  | -  |
| Lowther, Mrs. P., Fallowfield                                                                       | 250  | -  | -  |
| Mackenzie, Alexander, Esq., Glasgow                                                                 | 45   | -  | -  |
| Martin, Mrs. H. E., Newton Abbot                                                                    | 90   | -  | -  |
| Maw, Mrs. Mary Ann, Nottingham                                                                      | 400  | -  | -  |
| Moore, Miss Mary Hamilton, Rochdale                                                                 | 50   | -  | -  |
| Muller, G., Esq., Bexley                                                                            | 100  | -  | -  |
| Patterson, Miss M., Southampton                                                                     | 30   | -  | -  |
| Payne, Capt. W. H., R.N., Fishbourne                                                                | 100  | -  | -  |
| Sanders, Richard B., Esq., Parsonstown                                                              | 200  | -  | -  |
| Shaftesbury, The Right Hon. The Countess of (in aid of Greencastle Branch)                          | 100  | -  | -  |
| Ditto (in aid of Groomsport Branch)                                                                 | 100  | -  | -  |
| Spencer, H. M., Esq., Casey Town, Devon                                                             | 100  | -  | -  |
| Taylor, Mrs. Mary, Hethersett                                                                       | 1132 | 1  | 6  |
| Taylor, T. T., Esq., New Kent Road (balance)                                                        | 509  | 1  | 3  |
| Toleman, James, Esq., Goswell Road (balance)                                                        | 602  | 15 | 8  |
| Wallace, Lady, Manchester Square (balance)                                                          | 4437 | 10 | -  |
| Whymper, Mrs. A. S., Eaton Terrace                                                                  | 300  | -  | -  |
| Young, Mrs. Elizabeth, Anson Road, N.                                                               | 179  | 17 | 6  |

Total . . . . . £12,796 3 2

Total . . . . . £18,694 18 8

CONTRIBUTIONS RECEIVED FROM BRANCHES DURING THE YEAR ENDED  
THE 31st DECEMBER, 1900.

|                                          | £.     | s. | d. |                                                                                                                                                                                                                                                  | £.      | s. | d. |
|------------------------------------------|--------|----|----|--------------------------------------------------------------------------------------------------------------------------------------------------------------------------------------------------------------------------------------------------|---------|----|----|
| Aberdeen                                 | 18     | -  | 5  | Brought forward                                                                                                                                                                                                                                  | 7646    | 2  | 11 |
| Acoc's Green, Yardley, Olton & Stechford | 32     | 9  | -  | Leicester                                                                                                                                                                                                                                        | 121     | 16 | 11 |
| Alloa                                    | 22     | 14 | 9  | Lewes                                                                                                                                                                                                                                            | 14      | 4  | -  |
| Aranmore                                 | 3      | 16 | -  | Liverpool, Port of.                                                                                                                                                                                                                              | 850     | -  | -  |
| Ardmore                                  | 2      | -  | -  | Llandudno                                                                                                                                                                                                                                        | 50      | -  | -  |
| Ardrossan                                | 30     | -  | -  | Londonderry                                                                                                                                                                                                                                      | 35      | 15 | -  |
| Arklow                                   | 2      | 2  | -  | Loce                                                                                                                                                                                                                                             | 34      | -  | 6  |
| Aylesbury                                | 3      | 14 | 6  | Lytham                                                                                                                                                                                                                                           | 21      | -  | -  |
| Banbury                                  | 20     | 8  | 11 | Maidenhead                                                                                                                                                                                                                                       | 12      | -  | 11 |
| Banff and Macduff                        | 10     | -  | -  | Malton                                                                                                                                                                                                                                           | 13      | 19 | -  |
| Bannockburn                              | 15     | 9  | 7  | Malvern                                                                                                                                                                                                                                          | 5       | 11 | 4  |
| Belfast and Groomsport                   | 38     | 11 | 5  | Market Harborough                                                                                                                                                                                                                                | -       | 15 | -  |
| Belper                                   | 17     | 5  | 6  | Melrose                                                                                                                                                                                                                                          | 11      | 10 | 6  |
| Berkshire                                | 114    | 8  | 4  | Melton Mowbray                                                                                                                                                                                                                                   | 5       | 13 | 7  |
| Birmingham                               | 6      | -  | 3  | Middlesbrough                                                                                                                                                                                                                                    | 100     | -  | -  |
| Blyth                                    | 50     | -  | -  | Millom                                                                                                                                                                                                                                           | 11      | 16 | 10 |
| Bolton                                   | 123    | -  | -  | Mundesley                                                                                                                                                                                                                                        | 2       | 6  | -  |
| Bo'ness                                  | 9      | 2  | 9  | Musselburgh                                                                                                                                                                                                                                      | 12      | 9  | 9  |
| Bradford                                 | 75     | -  | -  | Newark                                                                                                                                                                                                                                           | 7       | 14 | 6  |
| Bridport                                 | 5      | 1  | 3  | Newbury                                                                                                                                                                                                                                          | 11      | 9  | 6  |
| Brighton                                 | 100    | -  | -  | Newport (Mon.)                                                                                                                                                                                                                                   | 26      | 6  | -  |
| Bristol                                  | 25     | 2  | 5  | Newton Abbot                                                                                                                                                                                                                                     | 13      | 3  | 5  |
| Burslem                                  | 16     | 5  | -  | Norfolk                                                                                                                                                                                                                                          | 35      | 11 | -  |
| Burton-on-Trent                          | 47     | 3  | 5  | Northampton                                                                                                                                                                                                                                      | 9       | 8  | -  |
| Bury St. Edmunds                         | 7      | 8  | 3  | North Berwick                                                                                                                                                                                                                                    | 25      | -  | -  |
| Cambridge                                | 13     | -  | -  | Nottingham                                                                                                                                                                                                                                       | 23      | 13 | -  |
| Canterbury                               | 5      | 18 | 7  | Ormskirk                                                                                                                                                                                                                                         | 3       | 3  | -  |
| Carlisle and Silloth                     | 8      | -  | -  | Oswestry                                                                                                                                                                                                                                         | 2       | 19 | 9  |
| Carnarvon and Llanddwyn                  | 12     | 5  | -  | Peebles                                                                                                                                                                                                                                          | 10      | -  | -  |
| Cavan                                    | 26     | 7  | -  | Penarth                                                                                                                                                                                                                                          | 15      | -  | -  |
| Cheltenham                               | 22     | 12 | -  | Pertá                                                                                                                                                                                                                                            | 14      | 3  | -  |
| Chester                                  | 14     | 8  | -  | Peterborough                                                                                                                                                                                                                                     | 28      | 3  | 6  |
| Chesterfield                             | 16     | 10 | -  | Plymouth                                                                                                                                                                                                                                         | 50      | -  | -  |
| Chichester                               | 22     | 8  | 6  | Pontypool                                                                                                                                                                                                                                        | -       | 5  | 7  |
| City of London                           | 4505   | 7  | -  | Poole and Bournemouth                                                                                                                                                                                                                            | 60      | -  | -  |
| Clevedon                                 | 32     | 10 | 6  | Portrush                                                                                                                                                                                                                                         | 10      | -  | -  |
| Courtnacsherry                           | 7      | 12 | 6  | Radcliffe                                                                                                                                                                                                                                        | 5       | 5  | -  |
| Dartmouth                                | 6      | 17 | 5  | Rawtenstall                                                                                                                                                                                                                                      | 18      | 8  | -  |
| Dawlish                                  | 23     | 10 | 8  | Redditch                                                                                                                                                                                                                                         | 17      | 14 | -  |
| Derby                                    | 12     | 1  | -  | Reigate and Redhill                                                                                                                                                                                                                              | 47      | 3  | 6  |
| Donegal                                  | 5      | 11 | -  | Rhosneigr                                                                                                                                                                                                                                        | 19      | 1  | -  |
| Dorking                                  | 8      | 3  | -  | Rochdale                                                                                                                                                                                                                                         | 69      | 7  | -  |
| Douglas                                  | 280    | -  | -  | Rochester                                                                                                                                                                                                                                        | 21      | 6  | -  |
| Dublin                                   | 30     | -  | -  | Runcorn                                                                                                                                                                                                                                          | 50      | 8  | -  |
| Dundee                                   | 50     | -  | -  | Seascale                                                                                                                                                                                                                                         | 3       | 16 | 7  |
| Durham                                   | 1      | 1  | -  | Settle                                                                                                                                                                                                                                           | 18      | 19 | -  |
| Eastbourne                               | 50     | -  | -  | Sheffield                                                                                                                                                                                                                                        | 47      | 3  | 2  |
| Edinburgh                                | 260    | 7  | 7  | Shropshire                                                                                                                                                                                                                                       | 75      | -  | -  |
| Enniskillen                              | 22     | 7  | 10 | Southampton                                                                                                                                                                                                                                      | 357     | 8  | 10 |
| Exeter                                   | 33     | 15 | -  | Stirling                                                                                                                                                                                                                                         | 31      | -  | 2  |
| Falkirk                                  | 37     | 11 | 6  | Stratford-on-Avon                                                                                                                                                                                                                                | 49      | 6  | 6  |
| Glasgow                                  | 365    | -  | -  | Swanage, Isle of Purbeck                                                                                                                                                                                                                         | 35      | -  | -  |
| Godalming                                | 23     | 6  | -  | Taunton                                                                                                                                                                                                                                          | 12      | 5  | -  |
| Goodwin Sands and Downs                  | 1      | -  | -  | Teesdale                                                                                                                                                                                                                                         | 10      | 15 | -  |
| Goole                                    | 1      | 18 | -  | Teignmouth                                                                                                                                                                                                                                       | 80      | -  | -  |
| Grangemouth                              | 30     | 14 | 7  | Thorpe                                                                                                                                                                                                                                           | 10      | 19 | 6  |
| Greenock                                 | 8      | 6  | 2  | Torquay                                                                                                                                                                                                                                          | 80      | -  | -  |
| Grimsby                                  | 20     | -  | -  | Tunstall                                                                                                                                                                                                                                         | 1       | 1  | -  |
| Halifax                                  | 78     | 17 | -  | Wakefield                                                                                                                                                                                                                                        | 6       | 18 | 6  |
| Hanley and Newcastle                     | 1      | 1  | -  | Walton, Weybridge, Chertsey & Shepperton                                                                                                                                                                                                         | 1       | 13 | 6  |
| Henley-on-Thames                         | 4      | 4  | -  | Wells                                                                                                                                                                                                                                            | 7       | 12 | 6  |
| Herne Bay                                | 4      | 9  | -  | West Hartlepool                                                                                                                                                                                                                                  | 35      | -  | -  |
| Huddersfield                             | 37     | 19 | 2  | Whitburn                                                                                                                                                                                                                                         | 100     | -  | -  |
| Hull                                     | 69     | 11 | 11 | Wisbech                                                                                                                                                                                                                                          | 3       | 5  | -  |
| Ipswich                                  | 20     | 14 | 4  | Wolverhampton                                                                                                                                                                                                                                    | 45      | 8  | 8  |
| Isle of Wight                            | 196    | 11 | 7  | Worcester                                                                                                                                                                                                                                        | 17      | 9  | -  |
| Keighley                                 | 30     | 16 | -  | Worthing                                                                                                                                                                                                                                         | 70      | -  | -  |
| Kendal                                   | 14     | 18 | -  | York                                                                                                                                                                                                                                             | 70      | -  | -  |
| Kingsgate                                | 6      | -  | -  | Amount paid by Branches on behalf of<br>the Committee of Management, from<br>contributions collected locally, to cox-<br>swains and crews for exercising the<br>Life-boats quarterly and in other out-<br>lays on their Life-boat establishments | 8,241   | 17 | 9  |
| King's Lynn                              | 11     | -  | 11 | Total                                                                                                                                                                                                                                            | £13,960 | 14 | 8  |
| Lancaster                                | 112    | -  | 7  |                                                                                                                                                                                                                                                  |         |    |    |
| Leamington                               | 32     | 4  | 8  |                                                                                                                                                                                                                                                  |         |    |    |
| Leeds                                    | 153    | 3  | 2  |                                                                                                                                                                                                                                                  |         |    |    |
| Leek                                     | 13     | 13 | -  |                                                                                                                                                                                                                                                  |         |    |    |
| Carried forward                          | £7,646 | 2  | 11 |                                                                                                                                                                                                                                                  |         |    |    |

**"LIFE-BOAT SUNDAY" OFFERTORIES AND COLLECTIONS RECEIVED  
DURING THE YEAR ENDED THE 31st DECEMBER, 1900.**

EXCLUDING THOSE PAID DIRECT TO BRANCHES.

|                                                                                                             | £.  | s. | d. |                                                                                                            | £.   | s. | d. |
|-------------------------------------------------------------------------------------------------------------|-----|----|----|------------------------------------------------------------------------------------------------------------|------|----|----|
| Aberford Church, Leeds, per Rev. A. L. Barnes-Lawrence, M.A. . . . .                                        | -   | 15 | -  | Brought forward . . . . .                                                                                  | 72   | 3  | 10 |
| Adderley Church, Market Drayton, Offertory, per Rev. A. Corbett, M.A. . . . .                               | 6   | 13 | -  | Hornsey, St. Andrew's Church, Collection, per F. W. Meisé, Esq. . . . .                                    | 1    | -  | 9  |
| Anglo-Saxons, Loyal United Order of, Royal Oak Lodge, Church Parade, per Rev. J. W. Heslop . . . . .        | 2   | 3  | -  | Linden Grove Sunday School, collected from Teachers and Scholars, per E. A. Hutchinson, Esq. . . . .       | 2    | 7  | 6  |
| Barningham Church, Whit Sunday Collection, per Rev. A. W. Edwards, M.A. . . . .                             | -   | 15 | 6  | <i>Magnificent</i> , H.M.S., Collected at Church on board . . . . .                                        | -    | 15 | 6  |
| Brockdish Church, Christmas Offertory, per Rev. J. H. White, M.A. . . . .                                   | 3   | 4  | 11 | Mare Street, Hackney, Sunday School, Collection, per Mr. J. F. Sorrell . . . . .                           | 1    | 13 | 5  |
| <i>Cæsar</i> , H.M.S., Offertories, per Rev. W. W. Nicholson, B.A., R.N. . . . .                            | 1   | 15 | 2  | Midhurst, SS. Mary Magdalene and Denis Church, Offertory, per Rev. S. Montgomery-Campbell. . . . .         | 1    | 10 | -  |
| <i>Cambridge</i> , H.M.S., Offertory, per Rev. A. C. Evans, R.N. . . . .                                    | -   | 14 | -  | Offley Church, Offertory, per Rev. Percy Gatty . . . . .                                                   | -    | 15 | 6  |
| Chelmondiston, near Ipswich, Offertory at St. Andrew's Church, per R. J. Elmer, Esq. . . . .                | 1   | 15 | 6  | Palling and Waxham Churches, Collections, per Rev. A. G. Atkins . . . . .                                  | 3    | 7  | 6  |
| Cowes, Offertory in Holy Trinity Church, per Rev. J. Bailey . . . . .                                       | 8   | 16 | 5  | Park Chapel Sunday School, Camden Town ( <i>Boys' Division</i> ), collected per Mr. A. Broadhead . . . . . | -    | 5  | -  |
| Denmark Hill, St. Matthew's Church, Children's Harvest Thanksgiving, per W. H. Benham, Esq. . . . .         | -   | 4  | 6  | Peplow Church, Offertory, per Rev. F. W. Haden, M.A. . . . .                                               | -    | 18 | 11 |
| Devonport Dockyard Chapel, per Rev. J. M. Clarkon, M.A., R.N. . . . .                                       | 1   | 2  | 9  | Rochester Cathedral, Collection in, per The Very Reverend The Dean . . . . .                               | 6    | 3  | 4  |
| Egremont, St. John's Church, Offertory per W. L. Morris, Esq. . . . .                                       | 7   | 17 | 5  | St. Stephen's, Battersea, Collection at Children's Service, per Charles Steele, Esq. . . . .               | -    | 10 | -  |
| Elvetnam Church, Collection, per Rev. W. Gill . . . . .                                                     | 3   | -  | -  | Saul Church Offertories, per Rev. R. Hall, M.A. . . . .                                                    | 2    | 1  | 10 |
| Foresters, Ancient Order of, proceeds of Church Parade, Court Flower of Suffolk, No. 2696, per Mr. W. Gibbs | 2   | 5  | -  | Shipley Congregational Church Sunday School Collection, per J. D. Chapman, Esq. . . . .                    | 2    | -  | -  |
| Fremington, Collection, per Rev. J. T. Pigot . . . . .                                                      | 1   | 1  | 2  | Sunningdale School Chapel Offertories, per T. W. Girdlestone, Esq., M.A. . . . .                           | 1    | 5  | -  |
| Glasgow, Collection in John Street Baptist Church Sabbath Schools, per R. Coats, Esq. . . . .               | 1   | 8  | -  | West Lulworth Church, Wareham, Collection, per the Rev. W. P. Schuster, M.A. . . . .                       | 3    | 7  | 3  |
| Hadnall Church, Salop, Collection, per Rev. Brooke C. Mortimer, M.A. . . . .                                | 7   | 16 | -  | Westcott, Dorking, Offertories in Holy Trinity Church, per Rev. A. D. Woolley, B.A. . . . .                | 3    | 8  | 6  |
| Hamble-le-Rice, St. Andrew's Church, Offertory, per the Vicar and Churchwardens . . . . .                   | 2   | 6  | -  | Weston - under - Redcastle Church, Offertory, per Rev. F. W. Haden . . . . .                               | 1    | 18 | -  |
| Harby Church, Collection per Mr. J. Stokes . . . . .                                                        | 4   | 4  | 6  |                                                                                                            |      |    |    |
| Hawkhurst Churches, Collections, per Archdeacon Deedes, Year's Eve:—                                        |     |    |    |                                                                                                            |      |    |    |
| All Saints . . . . .                                                                                        |     | 2  | 18 |                                                                                                            |      |    |    |
| St. Lawrence . . . . .                                                                                      |     | 7  | 16 |                                                                                                            |      |    |    |
|                                                                                                             |     | 10 | 15 |                                                                                                            |      |    |    |
| Highfield School Chapel, Offertory on 21st May, per the Hon. Treasurer . . . . .                            | 3   | 10 | 8  |                                                                                                            |      |    |    |
| Carried forward . . . . .                                                                                   | £72 | 3  | 10 | Total . . . . .                                                                                            | £105 | 11 | 10 |



## CONTENTS OF CONTRIBUTION BOXES, 1900.

EXCLUDING THOSE BELONGING TO BRANCHES.

|                                                               | £.   | s. | d. |                                                                              | £.   | s. | d. |
|---------------------------------------------------------------|------|----|----|------------------------------------------------------------------------------|------|----|----|
| Adams, Mrs. J. . . . .                                        | -    | 10 | -  | Brought forward . . . . .                                                    | 126  | 11 | 4  |
| Aldershot Railway Station . . . . .                           | -    | 5  | -  | Devonport Railway Station . . . . .                                          | -    | 6  | 8  |
| Allen, Ashton C., Esq. . . . .                                | 7    | 7  | -  | Dibdin, Mrs. R. W. . . . .                                                   | -    | 14 | 9  |
| <i>Amphitrite</i> , s.s. . . . .                              | -    | 19 | 6  | Dock Street Mercantile Marine Office . . . . .                               | 2    | 3  | 5  |
| Annual Meeting, R. N. Life-Boat Institution . . . . .         | 8    | 18 | 6  | Downs, Mrs. M. S. . . . .                                                    | -    | 14 | 6  |
| <i>Apollo</i> , s.s. . . . .                                  | 8    | 4  | 6  | Dublin Mercantile Marine Office . . . . .                                    | 1    | 15 | -  |
| Appledore Custom House . . . . .                              | 1    | 4  | -  | Dugmore, Lieut.-Col. F. . . . .                                              | -    | 8  | 4  |
| Arbroath Mercantile Marine Office . . . . .                   | -    | 14 | -  | Dumfries Railway Station . . . . .                                           | -    | 10 | 6  |
| Arrossan Custom House . . . . .                               | 1    | 17 | 4  | Dysart Custom House . . . . .                                                | -    | 5  | 5  |
| Attrill, Miss R. . . . .                                      | 1    | 2  | 8  | East London, Cape Colony, per Port Goods Manager . . . . .                   | -    | 12 | 6  |
| <i>Australia</i> , H.M.S. . . . .                             | 2    | -  | 1  | <i>Ednyfed</i> , barque . . . . .                                            | 2    | 8  | -  |
| Avonmouth Mercantile Marine Office . . . . .                  | 10   | 10 | -  | Edy, Mr. A. . . . .                                                          | -    | 13 | 6  |
| Ayr Custom House . . . . .                                    | -    | 10 | 6  | <i>Eleanora Mail</i> , s.s., per Capt. Anderson                              | 1    | -  | -  |
| Baker & Co., Messrs. . . . .                                  | -    | 15 | 6  | "Ellerslie," per M. E. W. E. C. . . . .                                      | -    | 8  | 4  |
| Ballantine, Master A. . . . .                                 | -    | 6  | 10 | <i>Emilie</i> , s.s. . . . .                                                 | -    | 10 | -  |
| Bangor Custom House . . . . .                                 | -    | 10 | 7  | Engiefield Workmen's Club . . . . .                                          | -    | 14 | -  |
| <i>Barbara</i> , s.s. . . . .                                 | 1    | -  | -  | Etherington-Smith, J. H., Esq. . . . .                                       | -    | 10 | 6  |
| Basinstoke Railway Station . . . . .                          | -    | 7  | 4  | Evans, Mrs., Upper Bedford Place . . . . .                                   | -    | 9  | -  |
| Bath, Harrington Club . . . . .                               | 1    | -  | -  | Exeter Mercantile Marine Office . . . . .                                    | -    | 15 | 3  |
| Battersea Polytechnic, per Mon. U. Gratte . . . . .           | -    | 10 | 6  | Falmouth Custom House . . . . .                                              | 1    | 8  | 3  |
| Belfast Mercantile Marine Office . . . . .                    | 4    | 14 | 1  | Farrar, Miss . . . . .                                                       | -    | 9  | -  |
| Bexley Heath Constitutional Club . . . . .                    | 4    | 6  | 8  | Fenit Custom House . . . . .                                                 | -    | 5  | 1  |
| Bibby, Colonel A. . . . .                                     | 6    | 13 | 5  | Finsbury Central Club . . . . .                                              | 5    | 12 | -  |
| Birkbeck, Benedict, Esq. . . . .                              | 6    | 4  | 8  | Foresters, A. O. of—                                                         |      |    |    |
| Bouncey, Mrs. E. . . . .                                      | 2    | 10 | -  | Court 2668, Alma . . . . .                                                   | -    | 8  | -  |
| Bowlby, Miss . . . . .                                        | -    | 16 | 6  | Court 2677, Royal Saxon . . . . .                                            | -    | 6  | -  |
| Bridger, Master T. Dudley . . . . .                           | 1    | 1  | 2  | Court 3336, New Adelphi . . . . .                                            | -    | 12 | -  |
| Bridger, Master J. S. . . . .                                 | -    | 10 | 8  | Court 5525, Pride of Bramley Street . . . . .                                | -    | 11 | 6  |
| Bridgewater Custom House & Mercantile Marine Office . . . . . | -    | 8  | 10 | Forman, E. H., Esq. . . . .                                                  | 1    | 12 | 10 |
| Bristol, Capital and Counties Bank . . . . .                  | -    | 5  | -  | Forster, Mrs. M. E. . . . .                                                  | -    | 7  | 6  |
| Bristol Mercantile Marine Office . . . . .                    | 6    | 4  | 3  | Frazer, K., Esq., M.D. . . . .                                               | -    | 5  | 10 |
| Brockman, Col. J. A. . . . .                                  | 4    | -  | -  | Free, Richard, Esq. . . . .                                                  | -    | 6  | 10 |
| Buckingham Palace Hotel . . . . .                             | -    | 18 | 6  | Fulham, "Wheatshaf" . . . . .                                                | -    | 8  | 6  |
| Burntisland Custom House . . . . .                            | -    | 11 | -  | Ditto, "White Horse" Hotel . . . . .                                         | -    | 11 | 11 |
| Buxton, Southgate House, Boarding Establishment . . . . .     | -    | 12 | -  | <i>Gaika</i> , s.s. . . . .                                                  | 1    | 4  | -  |
| Cambrian Railway Company . . . . .                            | 4    | 1  | 5  | "Garramor" Box . . . . .                                                     | 2    | 16 | -  |
| Cambridge, H.M.S. . . . .                                     | -    | 15 | 5  | Gibson, Mrs., Tooting . . . . .                                              | -    | 7  | -  |
| Cambridge, "Hoop" Hotel . . . . .                             | -    | 15 | 6  | Glasgow Custom House . . . . .                                               | -    | 19 | 6  |
| Camper and Nicholsons, Limited . . . . .                      | -    | 10 | 6  | Glasgow Mercantile Marine Office, . . . . .                                  | 4    | 2  | 6  |
| Carter, Thos. S., Esq. . . . .                                | -    | 10 | -  | Goole, Ditto . . . . .                                                       | -    | 8  | 11 |
| <i>Carham</i> , s.s. . . . .                                  | 2    | 2  | -  | Granton Custom House . . . . .                                               | -    | 6  | 11 |
| <i>Castleventry</i> , s.s. . . . .                            | 2    | 3  | -  | <i>Grappler</i> , s.s., per Capt. Boreham                                    | 2    | 11 | 6  |
| <i>Cedar</i> , s.s., per Capt. McEwan . . . . .               | 5    | 7  | -  | Great Eastern Railway Steamships, per D. Howard, Esq., Harwich . . . . .     | 8    | 12 | 7  |
| Chester, National Provincial Bank . . . . .                   | -    | 5  | 6  | Great Mar'low, "Compleat Angler" Hotel . . . . .                             | -    | 10 | 3  |
| Cheyney, Mr. A. W. . . . .                                    | -    | 10 | -  | Great Western Railway, Bristol and Exeter District . . . . .                 | 5    | -  | 2  |
| <i>City of Cork</i> , s.s. . . . .                            | 1    | -  | -  | Greet, Miss H. . . . .                                                       | -    | 10 | -  |
| Clarke, R. F., Esq. . . . .                                   | 2    | 8  | -  | Grindley, Ltd., Messrs. . . . .                                              | -    | 5  | -  |
| Clowser, W. Esq. . . . .                                      | 1    | 7  | 6  | Grove, Mrs. C. . . . .                                                       | -    | 14 | -  |
| Cohen, Mrs. A., Children's Collections . . . . .              | 1    | 16 | 6  | Guest, H., Esq. . . . .                                                      | 1    | -  | 7  |
| Collins, Mrs. . . . .                                         | -    | 11 | -  | Gumaraens, A., Esq. . . . .                                                  | -    | 5  | -  |
| <i>Colossus</i> , H.M.S. . . . .                              | -    | 10 | 6  | Hacquoil & Co., Messrs. John P. . . . .                                      | -    | 5  | -  |
| Connah's Quay Customs . . . . .                               | -    | 5  | -  | Harris, Mr. J. Colebrook . . . . .                                           | 1    | -  | -  |
| Cook, A. M., Esq. . . . .                                     | 1    | 5  | 6  | <i>Hatasa</i> , s.s. . . . .                                                 | -    | 7  | 6  |
| Cooper, Mrs. G. H. . . . .                                    | -    | 5  | -  | Hathway, Miss P. . . . .                                                     | -    | 8  | 6  |
| Coppack Brothers & Co., Messrs. . . . .                       | -    | 15 | 6  | Havre Sailors' Home and Rest, In aid of <i>Beauchamp</i> Life-boat . . . . . | 1    | 7  | 2  |
| Courthope, Miss E. J. . . . .                                 | 1    | 14 | -  | Haydock, Mrs. . . . .                                                        | -    | 15 | -  |
| Coves Customs . . . . .                                       | 4    | 14 | 6  | Hayes, Miss . . . . .                                                        | 2    | 7  | 8  |
| Crompton, S. C., Esq. . . . .                                 | 1    | 1  | 6  | Henry & Co., Messrs. . . . .                                                 | -    | 12 | -  |
| "Crown" P. H., Winchester St., N. . . . .                     | -    | 5  | -  | Hoadley, Miss A. . . . .                                                     | -    | 10 | -  |
| Crystal Palace pillar boxes . . . . .                         | -    | 13 | 1  | Horsham, "Black Horse" Hotel . . . . .                                       | -    | 6  | -  |
| Cyprus, per C. P. Mavroidi, Esq. . . . .                      | 1    | 11 | 3  | Horn, J., Esq., Southampton . . . . .                                        | 1    | 15 | 6  |
| Dartford, Blackwood Temperance Hotel . . . . .                | -    | 5  | -  | Horton, W. E., Esq. . . . .                                                  | -    | 5  | -  |
| Day, Messrs. R. & Son, Cork . . . . .                         | -    | 5  | -  | <i>Howe</i> , H.M.S. . . . .                                                 | -    | 16 | -  |
| <i>Defiance</i> , H.M.S. . . . .                              | -    | 6  | 7  | Hudson, William, Esq. . . . .                                                | 1    | 10 | -  |
|                                                               |      |    |    | Humphery, R. P., Esq. . . . .                                                | -    | 8  | -  |
| Carried forward . . . . .                                     | £126 | 11 | 4  | Carried forward . . . . .                                                    | £197 | 3  | 1  |

|                                                                          | £.   | s. | d. |                                                                                        | £.   | s. | d. |
|--------------------------------------------------------------------------|------|----|----|----------------------------------------------------------------------------------------|------|----|----|
| Brought forward . . . . .                                                | 197  | 3  | 1  | Brought forward . . . . .                                                              | 318  | 13 | 9  |
| Inverness Custom House . . . . .                                         | -    | 18 | -  | Oxenham, Master A. K. N. . . . .                                                       | 1    | 3  | -  |
| Isaac, Percy L., Esq. . . . .                                            | -    | 15 | -  | Oxford Station, G. W. Ry. . . . .                                                      | -    | 7  | 6  |
| Jack, Master Gordon . . . . .                                            | -    | 6  | -  | Painter, Mrs. M. . . . .                                                               | -    | 7  | 6  |
| Jackal, H.M.S. . . . .                                                   | -    | 6  | 6  | Penrhyn Reading Rooms . . . . .                                                        | -    | 7  | -  |
| Jackson, Miss A. C. . . . .                                              | -    | 5  | -  | Perkins, Miss. . . . .                                                                 | -    | 6  | -  |
| Jessett, M. G., Esq. . . . .                                             | 1    | 10 | -  | Peterhead Custom House . . . . .                                                       | 1    | -  | 8  |
| Johnson, Miss A., Sidcup . . . . .                                       | -    | 19 | -  | Petley, Mrs., Amblecote . . . . .                                                      | -    | 5  | -  |
| "Jubilee" Public House . . . . .                                         | -    | 15 | 3  | Philpotts, J. R., Esq. . . . .                                                         | 1    | 9  | -  |
| Keegan, Mrs. J. R., collected by her<br>dog, "Royal Rollo" . . . . .     | -    | 15 | -  | Pickmere, T. Esq. . . . .                                                              | 1    | 8  | 8  |
| Kemp-Welch, Miss D. . . . .                                              | -    | 13 | -  | Pill, Post Office . . . . .                                                            | -    | 14 | 7  |
| Kent, Phillip, Esq., Mid. R.N. . . . .                                   | -    | 15 | -  | Pitman, Lady . . . . .                                                                 | 2    | 18 | 6  |
| King, W. R., Esq. . . . .                                                | -    | 5  | -  | Plow, Miss M. K. . . . .                                                               | -    | 5  | -  |
| King's Lynn Customs. . . . .                                             | -    | 14 | 6  | Plymouth Mercantile Marine Office . . . . .                                            | 2    | 16 | 11 |
| Kingscombe, Dr. A. P. . . . .                                            | 1    | 1  | -  | Poplar Mercantile Marine Office . . . . .                                              | 5    | 11 | -  |
| Kinsale Custom House . . . . .                                           | -    | 12 | 2  | Portishead Seamen's Institute . . . . .                                                | -    | 5  | 9  |
| Kirkwall Harbour Office . . . . .                                        | 1    | 3  | 9  | Portsmouth Customs and Mercantile<br>Marine Office . . . . .                           | -    | 7  | 2  |
| Koh-i-noor, p.s. . . . .                                                 | 5    | 5  | -  | Port Talbot Mercantile Marine Office . . . . .                                         | -    | 6  | 8  |
| Kruse, J. and E. . . . .                                                 | 1    | -  | 4  | Potomac, s.s. . . . .                                                                  | -    | 10 | -  |
| Lacey, E., Esq. . . . .                                                  | -    | 16 | 9  | Powell, Mrs. J. C. . . . .                                                             | 1    | -  | 6  |
| Lambeth Police Court. . . . .                                            | -    | 5  | -  | President, H.M.S. . . . .                                                              | 6    | 2  | -  |
| Lerwick Mercantile Marine Office . . . . .                               | -    | 5  | -  | Putney, "Jolly Gardeners," Mr. Woolgar<br>Railway Clearing House . . . . .             | 1    | 1  | -  |
| Lethbridge, Rev. J. K., M.A., Senior<br>Chaplain to the Forces . . . . . | -    | 8  | 8  | Ramage, Mrs., Beryburn . . . . .                                                       | 6    | 7  | 6  |
| Lewisham Conservative Club . . . . .                                     | 2    | 14 | 7  | Ramgate Pillar Box, Pier Yard . . . . .                                                | -    | 7  | -  |
| Ditto, Roebuck Hotel . . . . .                                           | -    | 8  | 6  | Rayner, Mr. G. . . . .                                                                 | 2    | 16 | 3  |
| Limerick Custom House and Mer-<br>cantile Marine . . . . .               | 6    | 2  | 6  | Rayner & Son, Messrs. . . . .                                                          | -    | 5  | -  |
| Lincoln Liberal Club Co., Limited . . . . .                              | -    | 5  | -  | "Red Cow," Mile End Road . . . . .                                                     | -    | 10 | -  |
| Lion, H.M.S. . . . .                                                     | -    | 11 | 1  | "Red Lion and Ball," Red Lion Street . . . . .                                         | 2    | -  | -  |
| Littlejohn, T. G., Esq. . . . .                                          | 1    | -  | -  | Redruth, per Mr. T. Roskrow . . . . .                                                  | -    | 13 | 6  |
| Liverpool Custom House . . . . .                                         | -    | 12 | -  | Reed, Miss C. . . . .                                                                  | -    | 6  | 10 |
| Lock, Mrs. H. . . . .                                                    | 1    | 3  | -  | Reed, Miss C. . . . .                                                                  | -    | 19 | 8  |
| L. & S. W. Railway Stations . . . . .                                    | 3    | 8  | 1  | Repulse, H.M.S. . . . .                                                                | -    | 10 | 6  |
| London Bridge Railway Station . . . . .                                  | -    | 15 | 9  | Research, H.M.S. . . . .                                                               | -    | 10 | -  |
| London, Chatham & Dover Railway<br>stations and steamers . . . . .       | 1    | 14 | 6  | Resolution, H.M.S. . . . .                                                             | 1    | 1  | 2  |
| London Custom House . . . . .                                            | -    | 12 | 10 | Richmond, King's Head Hotel . . . . .                                                  | 1    | 9  | -  |
| Londonderry Custom House . . . . .                                       | -    | 9  | 9  | Ripley, per Mr. G. Wright . . . . .                                                    | -    | 18 | -  |
| Londonderry ship . . . . .                                               | -    | 7  | -  | Robinson, Mrs. E. . . . .                                                              | -    | 10 | -  |
| Longford, "Peggy Bedford" Hotel . . . . .                                | -    | 8  | 6  | Rodney, H.M.S. . . . .                                                                 | -    | 16 | 6  |
| "Lord Cardigan" P. H., per Mrs. Jones . . . . .                          | 10   | 16 | -  | Roehampton, King's Head Hotel . . . . .                                                | 1    | 2  | 3  |
| Loyd, Miss Frances H. . . . .                                            | 7    | 1  | 6  | Rogers, Master Jas. . . . .                                                            | -    | 6  | 8  |
| Lydney Railway Hotel, per Miss Ridler . . . . .                          | 5    | 13 | 6  | Rogers, Miss E. C. . . . .                                                             | -    | 9  | -  |
| Madeline, s.s. . . . .                                                   | 2    | 6  | 3  | Romford Railway Station . . . . .                                                      | -    | 7  | 10 |
| Majestic, H.M.S. . . . .                                                 | -    | 9  | 11 | Rostrevor, Great Northern Hotel . . . . .                                              | -    | 8  | 7  |
| Maldon Custom House . . . . .                                            | -    | 10 | -  | Rymer-Jones, Mrs. M. . . . .                                                           | -    | 10 | 3  |
| Manchester Mercantile Marine Office . . . . .                            | 3    | 3  | -  | Roumelia, s.s. . . . .                                                                 | 1    | 3  | -  |
| McCarthy, Mrs. R. . . . .                                                | -    | 6  | 6  | St. Jerome, s.s. . . . .                                                               | -    | 5  | -  |
| McIntire, Mrs. . . . .                                                   | 1    | -  | -  | St. Mary Cray, "The Blue Anchor" . . . . .                                             | -    | 5  | -  |
| Methil Custom House . . . . .                                            | 2    | 7  | 4  | St. Vincent, H.M.S. . . . .                                                            | -    | 5  | 6  |
| Meyer, Colonel Albert . . . . .                                          | 1    | -  | 2  | Sans Pareil, H.M.S. . . . .                                                            | -    | 8  | -  |
| Miller, Miss Janet I. . . . .                                            | -    | 6  | 6  | Scandinavian Sailors' Temperance<br>Home, per Mrs. Welin . . . . .                     | 1    | 4  | 4  |
| Minet, G. P., Esq. . . . .                                               | -    | 12 | 1  | Scrabster Custom House . . . . .                                                       | -    | 8  | 1  |
| Minotaur, H.M.S. . . . .                                                 | -    | 10 | -  | Sedgwick, Mrs. . . . .                                                                 | -    | 10 | 4  |
| Montrose Mercantile Marine Office . . . . .                              | -    | 9  | 5  | "Seven Stars," Shepherd's Bush . . . . .                                               | -    | 10 | -  |
| Montrose Shore Dues Office . . . . .                                     | 1    | 6  | 9  | Severn, H.M.S. . . . .                                                                 | -    | 9  | -  |
| Morven, s. yacht . . . . .                                               | -    | 6  | 3  | Sewell, E., Esq., M.R.C.V.S.L. . . . .                                                 | -    | 10 | -  |
| Newark, s.s. . . . .                                                     | 1    | 2  | 6  | Shepherds, L.O.A. (A.U.)—<br>Lodge 197, Welcome Friend . . . . .                       | -    | 17 | 2  |
| Newbiggin, s.s. . . . .                                                  | 1    | 7  | 3  | Simpson and Son, Messrs. R. S. . . . .                                                 | -    | 18 | 6  |
| Newcastle-on-Tyne Mercantile Marine<br>Office . . . . .                  | 2    | -  | 6  | Skinner, Mrs. . . . .                                                                  | -    | 12 | -  |
| Newport (Mon.) Custom House . . . . .                                    | 4    | 8  | 6  | Smith, S. J. Woodham, Esq., collected by<br>Miss Enid and Geo. Woodham Smith . . . . . | 1    | 8  | 4  |
| Ditto, Mercantile Marine Office . . . . .                                | 6    | 5  | -  | South Devon Railway Stations . . . . .                                                 | -    | 7  | 1  |
| Ditto, Nelson Inn . . . . .                                              | -    | 5  | 4  | South London (Borough) Jewish Schools . . . . .                                        | -    | 6  | 6  |
| Newquay, s.s. . . . .                                                    | 1    | 14 | -  | South Western Police Court. . . . .                                                    | -    | 10 | -  |
| Newstead, s.s. . . . .                                                   | 3    | 14 | 6  | Spalding Club . . . . .                                                                | -    | 8  | 6  |
| Nile, H.M.S. . . . .                                                     | -    | 12 | 10 | Sprott, Master Robt. . . . .                                                           | -    | 6  | 6  |
| North Shields Mercantile Marine Office . . . . .                         | 13   | 15 | -  | Stroud, Conservative and Unionist Club . . . . .                                       | -    | 9  | 7  |
| North Shields Sailors' Home . . . . .                                    | -    | 13 | 1  | Strutt, Miss G. Herbert . . . . .                                                      | -    | 17 | 6  |
| Notting Hill, Station Hotel, Bramley<br>Road . . . . .                   | -    | 17 | -  | Sutton Post Office . . . . .                                                           | -    | 5  | 6  |
| Olives Life-boat . . . . .                                               | 1    | -  | -  | Sutton, London & Provincial Bank . . . . .                                             | -    | 5  | 8  |
| Osborne, H.M.Y. . . . .                                                  | 5    | 2  | -  | Tait, J. W., Esq. . . . .                                                              | -    | 5  | -  |
|                                                                          |      |    |    | Tasso, s.s. . . . .                                                                    | 1    | -  | -  |
|                                                                          |      |    |    | Taylor, Mr., Sharpness . . . . .                                                       | -    | 15 | 6  |
| Carried forward . . . . .                                                | £318 | 13 | 9  | Carried forward . . . . .                                                              | £386 | 4  | 3  |

|                                                                     | £.   | s. | d. |                                             | £.   | s. | d. |
|---------------------------------------------------------------------|------|----|----|---------------------------------------------|------|----|----|
| Brought forward . . . . .                                           | 386  | 4  | 3  | Brought forward . . . . .                   | 395  | 1  | 5  |
| Teignmouth Custom House . . . . .                                   | -    | 8  | 6  | Welshpool, Royal Oak Hotel . . . . .        | -    | 11 | -  |
| Thornton Heath Fire Station . . . . .                               | -    | 5  | -  | West Hartlepool Custom House . . . . .      | 2    | 1  | -  |
| Tonge, Rev. A. W. . . . .                                           | -    | 12 | -  | Westport Custom House . . . . .             | -    | 13 | -  |
| Truro Custom House and Mercantile<br>Marine Office . . . . .        | -    | 14 | -  | Wexford Custom House . . . . .              | 2    | 6  | 2  |
| Victoria Docks pillar box . . . . .                                 | 2    | 12 | 3  | Wick Custom House . . . . .                 | -    | 6  | 8  |
| Victoria Railway Station pillar box<br>(L. B. & S. C. R.) . . . . . | -    | 11 | -  | Williams, Master Claude, Richmond . . . . . | 2    | 2  | -  |
| Vigo, D. & Sons, Messrs. . . . .                                    | 1    | -  | 3  | Wolverley Boys' School . . . . .            | -    | 7  | -  |
| Wakefield, Kirkgate Railway Station . . . . .                       | -    | 10 | 2  | Woodd, A. B., Esq. . . . .                  | -    | 10 | 9  |
| Wandsworth High Street, "The Ram" . . . . .                         | -    | 12 | -  | Wybroo, Mrs. . . . .                        | -    | 15 | -  |
| Waterloo Railway Station pillar box . . . . .                       | -    | 11 | 8  | Yarmouth Custom House . . . . .             | -    | 7  | 6  |
| Webber, M. & Co., Covent Garden . . . . .                           | -    | 9  | 10 | Yaxley, Millis & Eye . . . . .              | -    | 13 | 3  |
| Wednesbury, "Bull's Head," Tame<br>Bridge . . . . .                 | -    | 10 | 6  | Yonge, Mrs. C. E. . . . .                   | -    | 10 | 2  |
|                                                                     |      |    |    | Sums under 5s. . . . .                      | 20   | -  | 8  |
| Carried forward . . . . .                                           | £395 | 1  | 5  | Total . . . . .                             | £426 | 5  | 7  |



THE LIFE-BOAT TO THE RESCUE.

## LIFE-BOAT SATURDAY FUND.

### LIST OF OFFICERS.

#### PRESIDENT.

His Royal Highness The DUKE OF CORNWALL AND YORK, K.G.

**PRESIDENT OF THE LADIES' AUXILIARIES**—H.R.H. The DUCHESS OF CORNWALL AND YORK.

#### CENTRAL COMMITTEE.

Sir EDWARD BIRKBECK, Bart., *Chairman*.

#### Appointed by the Committee of Management of the Institution.

Sir EDWARD BIRKBECK, Bart.  
Colonel FITZROY CLAYTON.  
Admiral J. HALLIDAY CAVE, C.B.  
JOHN BEVILL FORTESCUE, Esq.

ROBERT A. B. PRESTON, Esq.  
The Right Hon. the EARL WALDEGRAVE.  
Admiral T. LE HUNTE WARD, C.B.  
Capt. The Hon. JOHN M. YORKE, R.N.

#### Appointed by the East and South District Committee.

WALTER H. SHORT, Esq. . . . Colchester.  
FRANK SILVESTER, Esq. . . . St. Albans.

ARTHUR K. SUTHERLAND, Esq. . Brighton.

#### Appointed by the Irish District Committee.

Sir THOMAS F. BRADY, J.P., Dublin.  
JAMES TALBOT POWER, Esq., D.L., Dublin.

Sir JAMES HENDERSON, Belfast.

#### Appointed by the London District Committee.

Capt. F. E. D. ACLAND.  
JOSEPH BANGS, Esq.  
Major FRANK B. BELL.

Mr. Alderman BOWERS, J.P.  
W. J. BULL, Esq., M.P.  
C. OSCAR GRIDLEY, Esq., J.P.

#### Appointed by the Midland District Committee.

J. H. COLLINGS, Esq. . . . Hanley.  
WALTER MASON, Esq. . . . Coventry.  
H. G. POWELL, Esq. . . . Wolverhampton.

THOMAS G. PRICE, Esq. . . . Birmingham.  
C. C. SMITH, Esq. . . . Birmingham.  
ELLIS W. TALBOT, Esq. . . . Kidderminster.

#### Appointed by the North of England District Committee.

G. R. BELLAMY, Esq. . . . Manchester.  
A. W. BENTHAM, Esq. . . . Manchester.  
JAMES H. DICKSON, Esq. . . . Chester.

E. G. DRAPER, Esq. . . . Sheffield.  
JAMES HENDERSON, Esq. . . . Sheffield.  
JOHNSTONE WALLACE, Esq. . . Newcastle-on-Tyne.

#### Appointed by the Scottish District Committee.

JAMES BELL, Esq. . . . Airdrie.  
J. C. DOBBIE, Esq. . . . Glasgow.  
D. DOW, Jun., Esq. . . . Kirkintilloch.

T. JOHNSTON, Jun., Esq. . . . Kirkcaldy.  
DANIEL MCBRIDE, Esq., B.L. . . Dumbarton.  
W. B. WILSON, Esq., W.S. . . . Edinburgh.

#### Appointed by the West of England District Committee.

ALFRED DERDES, Esq. . . . Bristol.  
A. V. HATTON, Esq. . . . Gloucester.  
T. H. HOWELL, Esq., J.P. . . . Newport, Mon.

HERBERT G. SOLOMON, Esq. . . . Swansea.  
H. J. VELLACOTT, Esq. . . . Cardiff.  
C. VINE, Esq. . . . Portsmouth.

#### LIFE-BOAT SATURDAY REPRESENTATIVES ON THE COMMITTEE OF MANAGEMENT OF THE INSTITUTION.

G. R. BELLAMY, Esq.  
J. C. DOBBIE, Esq.

E. G. DRAPER, Esq.  
THOMAS G. PRICE, Esq.

H. J. VELLACOTT, Esq.  
JOHNSTONE WALLACE, Esq.

**SECRETARY**—Mr. A. P. SMITH.

**ORGANISING SECRETARIES**—Messrs. A. J. BOYLE, E. H. JOHNSON, W. MARTIN and J. REGINALD ROBERTS.

**BANKERS**—Messrs. COUITS & Co., 59 Strand.

**AUDITOR**—SAMUEL LOVELOCK, Esq., F.C.A.

**OFFICES**—ADELPHI HOUSE, 71 & 72 STRAND, LONDON, W.C.

SPECIAL LIFE-BOAT FUNDS.

**CIVIL SERVICE LIFE-BOAT FUND.**

Patron—  
**REAR-ADMIRAL HIS ROYAL HIGHNESS  
 THE DUKE OF CORNWALL AND  
 YORK, K.G.**

Treasurer—  
**SIR RALPH H. KNOX, K.C.B.**

Hon. Secretary—  
**CHARLES DIEDIN, Esq., F.R.G.S.**

*Annual Subscriptions of 2s. 6d. and donations have been given in aid of the above Fund by 21,310 gentlemen in the following Government Departments during the past year:—*

|                                            |      |
|--------------------------------------------|------|
| Admiralty .....                            | 1114 |
| Bankruptcy Department .....                | 59   |
| Board of Agriculture .....                 | 36   |
| Board of Education, South Kensington ..... | 70   |
| Board of Education, Whitehall ..           | 96   |
| Board of Trade .....                       | 188  |
| British Museum .....                       | 81   |
| Charity Commission .....                   | 88   |
| Civil Service Commission .....             | 56   |
| Colonial Office .....                      | 34   |
| Customs .....                              | 3-9  |
| Duchy of Lancaster Office .....            | 10   |
| Ecclesiastical Commission .....            | 42   |
| Exchequer and Audit Office .....           | 193  |
| Foreign Office .....                       | 67   |
| General Post Office .....                  | 4364 |
| Miscellaneous Post Offices .....           | 3705 |
| Geological Survey Office .....             | 22   |
| Government Laboratory .....                | 49   |
| High Court of Justice .....                | 391  |
| Home Office .....                          | 726  |
| House of Commons .....                     | 37   |
| House of Lords .....                       | 27   |
| India Office .....                         | 142  |
| Inland Revenue .....                       | 3059 |
| Local Government Board .....               | 195  |
| Lunacy Commission .....                    | 10   |
| National Debt Office .....                 | 34   |
| Nautical Almanac Office .....              | 12   |
| Office of Woods and Forests .....          | 59   |
| Office of Works .....                      | 113  |
| Patent Office .....                        | 107  |
| Paymaster-General's Office .....           | 31   |
| Privy Council Office .....                 | 10   |
| Public Record Office .....                 | 15   |
| Public Works Loan Office .....             | 10   |
| Queen Anne's Bounty .....                  | 33   |
| Record Office of Seamen .....              | 16   |
| Registrar-General's Office .....           | 72   |
| Royal Army Clothing Department ..          | 16   |
| Royal Hospital, Chelsea .....              | 10   |
| Royal Mint .....                           | 156  |
| Royal Naval College, Greenwich ..          | 22   |
| Royal Observatory, Greenwich .....         | 8    |
| Scotch Education Department .....          | 31   |
| Scottish Office, Whitehall .....           | 64   |
| Stationery Office .....                    | 60   |
| Treasury .....                             | 653  |
| War Office .....                           | 78   |
| Miscellaneous .....                        | 78   |

**SCOTLAND.**

|                                                 |      |
|-------------------------------------------------|------|
| Auditor of the Court of Sessions Office .....   | 2    |
| Board of Lunacy .....                           | 6    |
| Board of Manufactures .....                     | 11   |
| Chancery Office .....                           | 4    |
| Commissary Office .....                         | 1    |
| Customs .....                                   | 12   |
| Exchequer .....                                 | 6    |
| Fishery Board .....                             | 431  |
| General Post Office .....                       | 2408 |
| Miscellaneous Post Offices .....                | 70   |
| General Register of Sasines, Hornings, &c. .... | 70   |

|                                     |     |
|-------------------------------------|-----|
| General Record Office .....         | 4   |
| Geological Survey of Scotland ..... | 14  |
| Inland Revenue .....                | 134 |
| Local Government Board .....        | 33  |
| Museum of Science and Art .....     | 3   |
| Prison Commission .....             | 101 |
| Registrar General's Office .....    | 4   |

**IRELAND.**

|                                                      |      |
|------------------------------------------------------|------|
| Board of Public Works, Dublin ..                     | 20   |
| Chief Secretary's Office .....                       | 28   |
| Customs .....                                        | 14   |
| Department of Science and Art ..                     | 29   |
| Dublin Metropolitan Police .....                     | 2    |
| Dublin Metropolitan Police Office ..                 | 3    |
| General Post Office .....                            | 549  |
| Miscellaneous Post Offices .....                     | 219  |
| General Register Office .....                        | 11   |
| General Survey and Valuation Office ..               | 67   |
| Geological Survey Office .....                       | 6    |
| High Court of Justice .....                          | 10   |
| Inland Revenue .....                                 | 39   |
| Irish Land Commission .....                          | 33   |
| Local Government Board .....                         | 63   |
| Office of National Education .....                   | 51   |
| Registry of Deeds Office .....                       | 1400 |
| Royal Irish Constabulary Office, Dublin Castle ..... | 16   |
| Stationery Office .....                              | 5    |
| Teachers' Pension Office, Dublin ..                  | 1    |
| Treasury Remembrancer's Office ..                    | 5    |

Total.....21,310

**"COVENT GARDEN" LIFE-BOAT FUND.**

List of Subscriptions and Donations handed to the ROYAL NATIONAL LIFE-BOAT INSTITUTION by the Stewards of this Fund, being one year's Contribution (1899) in aid of the support of the *Covent Garden* Life-boat, stationed at Caister, near Great Yarmouth.

|                                              |          |    |   |   |
|----------------------------------------------|----------|----|---|---|
| Beckett, Jos. Esq. ....                      | £. s. d. | 1  | 1 | — |
| Blackford, A. Esq. ....                      | 1        | 1  | — | — |
| Cumberlege, Rev. S. F., M.A., the late ..... | 1        | 1  | — | — |
| Hewett, S. Esq. ....                         | —        | 10 | — | — |
| Hobbs, C. Esq. ....                          | —        | 10 | — | — |
| Jay, T. Esq. ....                            | —        | 1  | 1 | — |
| Kay, P. E. Esq. ....                         | —        | 1  | 1 | — |
| Keen, —, Esq. ....                           | —        | 1  | 1 | — |
| May, G. Esq. ....                            | —        | 1  | 1 | — |
| Messer, G. Esq. ....                         | —        | 1  | 1 | — |
| Monro, G. Esq. ....                          | —        | 1  | 1 | — |
| Monro, G. Esq., jun. ....                    | —        | 10 | 6 | — |
| Rochford, John, Esq. ....                    | —        | 1  | 1 | — |
| Rochford, Joseph, Esq. ....                  | —        | 1  | 1 | — |
| £13 1 6                                      |          |    |   |   |

**THE "FORESTER," "FORESTERS' PRIDE," AND "SAMUEL SHAW-CROSS" LIFE-BOATS FUND.**

List of Voluntary Contributions received for the Fund from the following DISTRICTS, COURTS, &c., of the ANCIENT ORDER OF FORESTERS, from January 1 to December 31, 1900, per J. LUSTER STREAD, Esq., P.S.

|                             |   |   |    |   |
|-----------------------------|---|---|----|---|
| Barrow Juvenile Soc. ....   | 1 | 1 | —  | — |
| Birmingham Juvenile Soc. .. | 1 | 1 | —  | — |
| Bucks and Middlesex .....   | 4 | 5 | 10 | — |

|                            |          |    |   |   |
|----------------------------|----------|----|---|---|
| Colchester .....           | £. s. d. | 11 | — | 8 |
| Denny .....                | 1        | —  | — | — |
| Derby and Derbyshire ..... | 1        | 1  | — | — |
| Devon and Cornwall .....   | 4        | 10 | 9 | — |
| Exeter .....               | 7        | 11 | 6 | — |
| Glossop Dale .....         | 2        | 2  | — | — |
| Greenwich, &c. ....        | —        | 15 | — | — |
| London, South .....        | 9        | 12 | 9 | — |
| London United .....        | 24       | 2  | 1 | — |
| Merthyr Tydvil .....       | —        | 5  | — | — |
| South Western .....        | 1        | 13 | 1 | — |
| Stalybridge .....          | —        | 10 | — | — |
| Warminster .....           | 1        | —  | — | — |
| Warrington .....           | —        | 5  | — | — |
| Watford .....              | 1        | —  | — | — |

**COURTS.**

|       |      |    |   |   |
|-------|------|----|---|---|
| ..... | 6    | 3  | — | — |
| ..... | 8    | —  | — | — |
| ..... | 10   | 6  | — | — |
| ..... | 7    | 9  | — | — |
| ..... | 5    | 6  | — | — |
| ..... | 10   | —  | — | — |
| ..... | 10   | —  | — | — |
| ..... | 1    | 10 | — | — |
| ..... | 10   | —  | — | — |
| ..... | 10   | —  | — | — |
| ..... | 1    | —  | — | — |
| ..... | 1    | —  | — | — |
| ..... | 10   | —  | — | — |
| ..... | 10   | —  | — | — |
| ..... | 16   | —  | — | — |
| ..... | 2    | —  | — | — |
| ..... | 5    | —  | — | — |
| ..... | 10   | —  | — | — |
| ..... | 1    | 1  | — | — |
| ..... | 7    | 6  | — | — |
| ..... | 10   | —  | — | — |
| ..... | 10   | —  | — | — |
| ..... | 5    | —  | — | — |
| ..... | 5    | —  | — | — |
| ..... | 10   | 6  | — | — |
| ..... | 1    | 1  | — | — |
| ..... | 7    | —  | — | — |
| ..... | 10   | —  | — | — |
| ..... | 2363 | —  | — | — |
| ..... | 2105 | —  | — | — |
| ..... | 2121 | —  | — | — |
| ..... | 2140 | —  | — | — |
| ..... | 2205 | —  | — | — |
| ..... | 2250 | —  | — | — |
| ..... | 2371 | —  | — | — |
| ..... | 2386 | —  | — | — |
| ..... | 2326 | —  | — | — |
| ..... | 2363 | —  | — | — |
| ..... | 2410 | —  | — | — |
| ..... | 2436 | —  | — | — |
| ..... | 2454 | —  | — | — |
| ..... | 2502 | —  | — | — |
| ..... | 2572 | —  | — | — |
| ..... | 2622 | —  | — | — |
| ..... | 2629 | —  | — | — |
| ..... | 2675 | —  | — | — |
| ..... | 2682 | —  | — | — |
| ..... | 2605 | —  | — | — |
| ..... | 2608 | —  | — | — |
| ..... | 2644 | —  | — | — |
| ..... | 2862 | —  | — | — |
| ..... | 2918 | —  | — | — |
| ..... | 2932 | —  | — | — |
| ..... | 2939 | —  | — | — |
| ..... | 2950 | —  | — | — |
| ..... | 2988 | —  | — | — |
| ..... | 2991 | —  | — | — |
| ..... | 3109 | —  | — | — |
| ..... | 3151 | —  | — | — |
| ..... | 3166 | —  | — | — |
| ..... | 3180 | —  | — | — |
| ..... | 3195 | —  | — | — |
| ..... | 3229 | —  | — | — |
| ..... | 3252 | —  | — | — |
| ..... | 3292 | —  | — | — |
| ..... | 3410 | —  | — | — |
| ..... | 3452 | —  | — | — |
| ..... | 3452 | —  | — | — |
| ..... | 3508 | —  | — | — |
| ..... | 3550 | —  | — | — |
| ..... | 3558 | —  | — | — |
| ..... | 3574 | —  | — | — |
| ..... | 3594 | —  | — | — |
| ..... | 3628 | —  | — | — |
| ..... | 3662 | —  | — | — |

|      | £  | s. | d. |      | £  | s. | d. |
|------|----|----|----|------|----|----|----|
| 3665 | 1  | 1  | -  | 5258 | 1  | 1  | -  |
| 3690 | 1  | 1  | -  | 5323 | 10 | -  | -  |
| 3716 | 12 | 9  | 9  | 5379 | 10 | -  | -  |
| 3928 | 5  | -  | 6  | 5390 | 10 | -  | -  |
| 3942 | 7  | 6  | 6  | 5393 | 1  | 1  | -  |
| 3950 | 10 | -  | -  | 5415 | 11 | 9  | -  |
| 3970 | 1  | 1  | -  | 5461 | 1  | -  | -  |
| 4021 | 5  | -  | -  | 5474 | 10 | -  | -  |
| 4022 | 1  | 2  | 6  | 5476 | 10 | -  | -  |
| 4080 | 10 | 6  | 6  | 5490 | 10 | -  | -  |
| 4098 | 5  | -  | -  | 5488 | 3  | 4  | 6  |
| 4105 | 10 | 6  | 6  | 5516 | 5  | -  | -  |
| 4148 | 13 | 9  | 5  | 5519 | 5  | 11 | -  |
| 4154 | 10 | -  | -  | 5198 | 10 | -  | -  |
| 4171 | 7  | 6  | 6  | 5767 | 5  | 6  | -  |
| 4398 | 10 | -  | -  | 5802 | 1  | -  | -  |
| 4399 | 5  | -  | -  | 5809 | 12 | 6  | -  |
| 4428 | 10 | 6  | 6  | 5810 | 5  | -  | -  |
| 4452 | 10 | -  | -  | 5956 | 1  | -  | -  |
| 4556 | 1  | -  | -  | 6040 | 9  | -  | -  |
| 4611 | 5  | -  | -  | 6104 | 5  | -  | -  |
| 4540 | 1  | -  | -  | 6270 | 9  | 9  | -  |
| 4660 | 1  | 1  | -  | 6372 | 1  | -  | -  |
| 4644 | 10 | 6  | 6  | 6428 | 10 | -  | -  |
| 4739 | 9  | 8  | 6  | 6429 | 10 | -  | -  |
| 4809 | 6  | 4  | 4  | 6479 | 1  | 1  | -  |
| 4885 | 10 | -  | -  | 6577 | 5  | -  | -  |
| 4994 | 1  | -  | -  | 6647 | 5  | -  | -  |
| 5014 | 5  | -  | -  | 6684 | 5  | -  | -  |
| 5090 | 5  | -  | -  | 6686 | 15 | -  | -  |
| 5106 | 6  | 6  | 6  | 6694 | 5  | -  | -  |
| 5123 | 10 | 6  | 6  | 6776 | 14 | -  | -  |
| 5132 | 10 | -  | -  | 6873 | 14 | -  | -  |
| 5171 | 10 | -  | -  | 6946 | 5  | -  | -  |
| 5180 | 1  | -  | -  | 6963 | 8  | -  | -  |
| 5249 | 5  | -  | -  | 7029 | 5  | -  | -  |

|      | £ | s. | d. |
|------|---|----|----|
| 7166 | - | 5  | -  |
| 7498 | - | 5  | 6  |
| 7672 | - | 5  | -  |
| 8011 | 1 | 1  | -  |
| 8793 | - | 5  | -  |

MEMBERS.

|                |   |    |   |
|----------------|---|----|---|
| W. Abbott      | - | 5  | - |
| W. Alexander   | - | 5  | 6 |
| Sums under 5s. | 3 | 18 | 8 |

Total.....£170 13 -

THE "MANCHESTER UNITY" LIFE-BOAT FUND.

Annual Subscription from THE INDEPENDENT ORDER OF ODD FELLOWS (Manchester Unity) FRIENDLY SOCIETY, for the year 1900, per THOMAS COLLINS, Man. Secretary. .... 50 - -

Subscriptions received from sundry Districts and Lodges..... 7 19 6

Total .....£57 19 6

FORMS OF BEQUEST.

I give and bequeath to the ROYAL NATIONAL LIFE-BOAT INSTITUTION for the Preservation of Life from Shipwreck, London, Incorporated by Royal Charter, the sum of £ for the use of the said Institution, and I declare that the said Legacy shall be paid free from Legacy Duty, and that the receipt of the Treasurer of the said Institution shall be a sufficient discharge for the same.

[Under the new Mortmain Act all descriptions of Property may now be left by Will to Charities, and the following form may therefore be useful in cases where it is intended to make Real or Leasehold Property the subject of the Bequest.]

I give unto the ROYAL NATIONAL LIFE-BOAT INSTITUTION for the Preservation of Life from Shipwreck, London, Incorporated by Royal Charter, all those Lands, Houses and Premises known as [Strike out any unnecessary words and describe the Property by reference to its situation, boundaries, extent and occupation as nearly as possible] for the use of the said Institution.

## INDEX TO THE BRANCHES.

|                               | PAGE |                            | PAGE |                              | PAGE |
|-------------------------------|------|----------------------------|------|------------------------------|------|
| ABERDEEN . . . . .            | 215  | DARTMOUTH . . . . .        | 168  | LEWES . . . . .              | 284  |
| ABERDOVY . . . . .            | 191  | DAWLISH . . . . .          | 168  | LIMERICK . . . . .           | 234  |
| ABERROCH . . . . .            | 180  | DENBY . . . . .            | 167  | LINCOLNSHIRE . . . . .       | 190  |
| ABERTSWITH . . . . .          | 189  | DONEGAL COUNTY . . . . .   | 231  | LITTLEHAMPTON . . . . .      | 205  |
| ADOCK'S GREEN . . . . .       | 205  | DONKING . . . . .          | 202  | LITTLEHAVEN . . . . .        | 198  |
| ALDBURGH . . . . .            | 201  | DORNOCH AND EMBO . . . . . | 228  | LIVERPOOL . . . . .          | 184  |
| ALLOA . . . . .               | 219  | DOUGLAS . . . . .          | 237  | LIZARD . . . . .             | 162  |
| ALNMOUTH . . . . .            | 195  | DOVER . . . . .            | 170  | LLANABELHAIRN . . . . .      | 160  |
| ANGLE . . . . .               | 197  | DROGHEDA . . . . .         | 234  | LLANDUDWYN . . . . .         | 161  |
| ANGLESEY . . . . .            | 187  | DUBLIN BAY . . . . .       | 232  | LLANDUDNO . . . . .          | 161  |
| ANSTRUTHER . . . . .          | 221  | DUNBAR . . . . .           | 223  | LLANDULAS . . . . .          | 166  |
| APPLEDORE . . . . .           | 167  | DUNDALK . . . . .          | 235  | LLANELLY . . . . .           | 160  |
| ARANMORE . . . . .            | 231  | DUNDRE . . . . .           | 224  | LONDONDERRY . . . . .        | 234  |
| ARBROATH . . . . .            | 222  | DUNDEE . . . . .           | 225  | LONGHOPE . . . . .           | 226  |
| ARDMORE . . . . .             | 235  | DUNGARVAN BAY . . . . .    | 180  | LOOE . . . . .               | 162  |
| ARDROSSAN . . . . .           | 218  | DUNGENESS . . . . .        | 235  | LOSSERMOUTH . . . . .        | 221  |
| ARKLOW . . . . .              | 236  | DUNMORE EAST . . . . .     | 201  | LOUTH . . . . .              | 190  |
| ARRAN . . . . .               | 218  | DUNWICH . . . . .          | 203  | LOWESTOFT . . . . .          | 219  |
| ASHFORD . . . . .             | 180  | EASTBOURNE . . . . .       | 219  | LYME REGIS . . . . .         | 233  |
| AYLESBURY . . . . .           | 159  | EDINBURGH . . . . .        | 233  | LYNMOUTH . . . . .           | 169  |
| AYE . . . . .                 | 217  | ENNISKILLEN . . . . .      | 208  | LYTHAM . . . . .             | 187  |
| BALCARNY . . . . .            | 224  | EVESHAM . . . . .          | 163  | MABLETHORPE . . . . .        | 159  |
| BALLANTRAE . . . . .          | 217  | EXETER . . . . .           | 168  | MAIDENHEAD . . . . .         | 212  |
| BALLYFOOTON . . . . .         | 230  | EXMOUTH . . . . .          | 219  | MALTON . . . . .             | 208  |
| BALLYWALTER . . . . .         | 232  | FALKIRK . . . . .          | 162  | MALVERN . . . . .            | 187  |
| BANBURY . . . . .             | 218  | FALMOUTH . . . . .         | 234  | MANCHESTER . . . . .         | 181  |
| BANFF . . . . .               | 227  | FENIT . . . . .            | 236  | MARGATE . . . . .            | 190  |
| BANNOCKBURN . . . . .         | 191  | FERRISIDE . . . . .        | 209  | MARKET HARBOUROUGH . . . . . | 165  |
| BARMOUTH . . . . .            | 183  | FETHARD . . . . .          | 209  | MARYPORT . . . . .           | 227  |
| BARROW . . . . .              | 229  | FILBY . . . . .            | 193  | MELROSE . . . . .            | 190  |
| BELFAST . . . . .             | 166  | FISHGUARD . . . . .        | 183  | MELTON MOWBRAY . . . . .     | 163  |
| BELPER . . . . .              | 179  | FLAMBOROUGH . . . . .      | 180  | MEVAGHSEY . . . . .          | 212  |
| BEMBRIDGE . . . . .           | 158  | FLEETWOOD . . . . .        | 215  | MIDDLESBROUGH . . . . .      | 165  |
| BERKSHIRE . . . . .           | 195  | FOLKESTONE . . . . .       | 235  | MILLOM . . . . .             | 222  |
| BERWICK . . . . .             | 207  | FRAZERBURGH . . . . .      | 217  | MONTROSE . . . . .           | 163  |
| BIRMINGHAM . . . . .          | 182  | GILLES' QUAY . . . . .     | 224  | MULLION . . . . .            | 193  |
| BLACKBURN . . . . .           | 192  | GIRVAN . . . . .           | 202  | MUNDESBLEY . . . . .         | 221  |
| BLACKPOOL . . . . .           | 183  | GLASGOW . . . . .          | 181  | MUSSELBURGH . . . . .        | 226  |
| BLAKENEY . . . . .            | 225  | GODALMING . . . . .        | 209  | NAIRN . . . . .              | 196  |
| BLYTH . . . . .               | 191  | GOODWIN SANDS . . . . .    | 201  | NEWARK . . . . .             | 215  |
| BOLTON . . . . .              | 196  | GOOLE . . . . .            | 223  | NEWBIGIN . . . . .           | 158  |
| BO'NESS . . . . .             | 209  | GORLESTON . . . . .        | 227  | NEWBURGH . . . . .           | 232  |
| BOSTON . . . . .              | 234  | GOURDON . . . . .          | 196  | NEWBURY . . . . .            | 205  |
| BOULMER . . . . .             | 192  | GRANGEMOUTH . . . . .      | 192  | NEWCASTLE (DUNDEE) . . . . . | 192  |
| BRADFORD . . . . .            | 171  | GREENCASTLE . . . . .      | 169  | NEWCASTLE-ON-TYNE . . . . .  | 205  |
| BRANCASTER . . . . .          | 209  | GREENOCK . . . . .         | 191  | NEWHAVEN . . . . .           | 182  |
| BRIDLINGTON . . . . .         | 171  | GREENOHE . . . . .         | 238  | NEWPORT (MONMOUTH) . . . . . | 169  |
| BRIDPORT . . . . .            | 209  | GRIFFIN . . . . .          | 209  | NEWQUAY (CARDIGAN) . . . . . | 163  |
| BRIGHTON . . . . .            | 176  | GUERNSEY . . . . .         | 173  | NEWQUAY (CORNWALL) . . . . . | 182  |
| BRIGHTON . . . . .            | 167  | HALIFAX . . . . .          | 174  | NEW ROMNEY . . . . .         | 169  |
| BRISTOL . . . . .             | 180  | HARTLEPOOL . . . . .       | 193  | NEWTON ABBOT . . . . .       | 192  |
| BRIXHAM . . . . .             | 221  | HARWICH . . . . .          | 196  | NORFOLK . . . . .            | 294  |
| BROADSTAIRS . . . . .         | 112  | HASBOROUGH . . . . .       | 177  | NORTHAMPTON . . . . .        | 197  |
| BUCKHAVEN . . . . .           | 199  | HASTINGS . . . . .         | 197  | NORTH BERKSHIRE . . . . .    | 223  |
| BUCKLE . . . . .              | 199  | HAUXLEY . . . . .          | 181  | NORTH SOMERSET . . . . .     | 197  |
| BUDE . . . . .                | 160  | HAYLE . . . . .            | 188  | NORTH SUNDERLAND . . . . .   | 197  |
| BURNHAM . . . . .             | 200  | HAYLING . . . . .          | 199  | NOTTINGHAM . . . . .         | 197  |
| BURRY PORT . . . . .          | 210  | HENLEY . . . . .           | 197  | OLDHAM . . . . .             | 187  |
| BURTON-ON-TRENT . . . . .     | 200  | HERNLEIGH . . . . .        | 181  | ORMSKIRK . . . . .           | 188  |
| BURY ST. EDMUNDS . . . . .    | 162  | HERNE BAY . . . . .        | 158  | OSWESTRY . . . . .           | 199  |
| CADGWITH . . . . .            | 235  | HOLYHEAD . . . . .         | 196  | PADSTOW . . . . .            | 163  |
| CAHORE . . . . .              | 194  | HOLY ISLAND . . . . .      | 190  | PAKEFIELD . . . . .          | 202  |
| CAISTER . . . . .             | 159  | HORNCASTLE . . . . .       | 210  | PALLING . . . . .            | 228  |
| CAMBRIDGE . . . . .           | 216  | HORNSEA . . . . .          | 231  | PALMER . . . . .             | 237  |
| CAMPBELLTOWN . . . . .        | 180  | HOWTH . . . . .            | 211  | PENARTH . . . . .            | 176  |
| CANTERBURY . . . . .          | 159  | HULL . . . . .             | 218  | PENZANCE . . . . .           | 163  |
| CARDIGAN . . . . .            | 165  | HUNTA . . . . .            | 193  | PERTH . . . . .              | 227  |
| CARLISLE . . . . .            | 230  | HUNSTANTON . . . . .       | 181  | PETERBOROUGH . . . . .       | 194  |
| CARNARVONSHIRE (S.) . . . . . | 160  | HYTHE . . . . .            | 169  | PETERHEAD . . . . .          | 215  |
| CARRICKFERGUS . . . . .       | 237  | ILFRACOMBE . . . . .       | 201  | PIEL (BARROW) . . . . .      | 169  |
| CASTLETOWN . . . . .          | 177  | IPSWICH . . . . .          | 217  | PLYMOUTH . . . . .           | 175  |
| CAVAN . . . . .               | 161  | IRVINE . . . . .           | 178  | POINT OF AYE . . . . .       | 164  |
| CHELTENHAM . . . . .          | 166  | ISLE OF WIGHT . . . . .    | 236  | POLKERRIS . . . . .          | 192  |
| CHESTER . . . . .             | 203  | JERSEY . . . . .           | 181  | PONTYPOOL . . . . .          | 172  |
| CHESTERFIELD . . . . .        | 144  | JOHNSHAVEN . . . . .       | 207  | POOLE . . . . .              | 237  |
| CHESTER . . . . .             | 174  | KIGHLEY . . . . .          | 201  | PORT ERIN . . . . .          | 216  |
| CITY OF LONDON . . . . .      | 199  | KILSO . . . . .            | 201  | PORT ERROLL . . . . .        | 176  |
| CLAFTON-ON-SEA . . . . .      | 232  | KENDAL . . . . .           | 193  | PORTHCAWL . . . . .          | 160  |
| CLEVEDON . . . . .            | 167  | KESSINGLAND . . . . .      | 236  | PORTHINDLEHAM . . . . .      | 164  |
| CLOUGHBY . . . . .            | 231  | KILMORE . . . . .          | 181  | PORTHLEVEN . . . . .         | 164  |
| CLOVELLY . . . . .            | 231  | KINGSFATC . . . . .        | 193  | PORTHURSTOCK . . . . .       | 165  |
| CORK . . . . .                | 231  | KING'S LYNN . . . . .      | 224  | PORT ISAAC . . . . .         | 228  |
| COURTMACHERRY . . . . .       | 235  | KIRKCUDBRIGHT . . . . .    | 184  | PORT LOGAN . . . . .         | 228  |
| COURTOWN . . . . .            | 191  | LAKES' DISTRICT . . . . .  | 207  | PORT PATRICK . . . . .       | 230  |
| CRAIL . . . . .               | 160  | LANCASTER . . . . .        | 212  | PORTRUSH . . . . .           | 238  |
| CRESSWELL . . . . .           | 192  | LEAMINGTON . . . . .       | 200  | PORT ST. MARY . . . . .      | 177  |
| CROOKETH . . . . .            | 231  | LEADS . . . . .            | 189  | PORTSMOUTH . . . . .         | 172  |
| CROMER . . . . .              | 196  | LEEK . . . . .             | 178  | PURBECK . . . . .            | 161  |
| CULDAFF . . . . .             | 196  | LEICESTER . . . . .        | 161  | PWLLHELI . . . . .           | 231  |
| CULLERCOATS . . . . .         | 188  | LEOMINSTER . . . . .       | 239  | RADCLIFFE . . . . .          | 188  |
|                               |      |                            | 188  | RAMSEY . . . . .             | 239  |
|                               |      |                            | 212  | RAWTINSTALL . . . . .        | 188  |
|                               |      |                            | 208  | REDGAR . . . . .             | 212  |
|                               |      |                            | 202  | REDFITCH . . . . .           | 208  |
|                               |      |                            | 157  | REIGATE . . . . .            | 202  |
|                               |      |                            | 175  | REIGNING . . . . .           | 157  |
|                               |      |                            | 213  | RHYL . . . . .               | 175  |
|                               |      |                            | 188  | ROBIN HOOD'S BAY . . . . .   | 213  |
|                               |      |                            | 152  | ROCHDALE . . . . .           | 188  |
|                               |      |                            | 236  | ROCHESTER . . . . .          | 152  |
|                               |      |                            | 161  | ROSSLARE HARBOUR . . . . .   | 236  |
|                               |      |                            | 218  | RUNCORN . . . . .            | 161  |
|                               |      |                            | 179  | RUNSWICK . . . . .           | 218  |
|                               |      |                            | 205  | RYDE . . . . .               | 179  |
|                               |      |                            | 170  | RYR . . . . .                | 205  |
|                               |      |                            | 213  | SALCOMBE . . . . .           | 170  |
|                               |      |                            | 185  | SALTBRN . . . . .            | 213  |
|                               |      |                            | 173  | SCARBOROUGH . . . . .        | 213  |
|                               |      |                            | 166  | SOILLY . . . . .             | 185  |
|                               |      |                            | 173  | SRAHAM . . . . .             | 173  |
|                               |      |                            | 166  | SEASCALE . . . . .           | 166  |
|                               |      |                            | 205  | SEATON CAREW . . . . .       | 173  |
|                               |      |                            | 214  | SELSEY . . . . .             | 205  |
|                               |      |                            | 214  | SETTLE . . . . .             | 208  |
|                               |      |                            | 193  | SHEFFIELD . . . . .          | 187  |
|                               |      |                            | 205  | SHERINGHAM . . . . .         | 181  |
|                               |      |                            | 198  | SHORHAM . . . . .            | 190  |
|                               |      |                            | 170  | SHROPSHIRE . . . . .         | 165  |
|                               |      |                            | 191  | SIDMOUTH . . . . .           | 227  |
|                               |      |                            | 233  | SKEGNESS . . . . .           | 190  |
|                               |      |                            | 177  | SKERRES . . . . .            | 163  |
|                               |      |                            | 175  | SOUTHAMPTON . . . . .        | 212  |
|                               |      |                            | 189  | SOUTHEND-ON-SEA . . . . .    | 165  |
|                               |      |                            | 202  | SOUTHWOLD . . . . .          | 222  |
|                               |      |                            | 198  | ST. ANDREW'S . . . . .       | 163  |
|                               |      |                            | 188  | ST. ANNE'S . . . . .         | 193  |
|                               |      |                            | 198  | ST. DAVID'S . . . . .        | 221  |
|                               |      |                            | 165  | ST. IVES . . . . .           | 221  |
|                               |      |                            | 200  | STAFFORDSHIRE . . . . .      | 197  |
|                               |      |                            | 213  | STAFFTHES . . . . .          | 196  |
|                               |      |                            | 207  | STRETFORD . . . . .          | 215  |
|                               |      |                            | 228  | STIRLING . . . . .           | 158  |
|                               |      |                            | 224  | STONEHAVEN . . . . .         | 232  |
|                               |      |                            | 223  | STONORWAY . . . . .          | 196  |
|                               |      |                            | 207  | STRATFORD-ON-AVON . . . . .  | 205  |
|                               |      |                            | 226  | STROMNESS . . . . .          | 182  |
|                               |      |                            | 173  | SUNDERLAND . . . . .         | 169  |
|                               |      |                            | 191  | SUTTON . . . . .             | 163  |
|                               |      |                            | 172  | SWANAGE . . . . .            | 182  |
|                               |      |                            | 176  | SWANSEA . . . . .            | 169  |
|                               |      |                            | 199  | TAUNTON . . . . .            | 192  |
|                               |      |                            | 174  | TESDALE . . . . .            | 294  |
|                               |      |                            | 170  | TEIGNMOUTH . . . . .         | 197  |
|                               |      |                            | 198  | TENBY . . . . .              | 223  |
|                               |      |                            | 218  | THURSO . . . . .             | 191  |
|                               |      |                            | 170  | THORQUAY . . . . .           | 197  |
|                               |      |                            | 179  | TOTLAND . . . . .            | 187  |
|                               |      |                            | 235  | TORRARE . . . . .            | 188  |
|                               |      |                            | 217  | TROON . . . . .              | 199  |
|                               |      |                            | 214  | WAKEFIELD . . . . .          | 163  |
|                               |      |                            | 192  | WALTON-ON-THAMES . . . . .   | 202  |
|                               |      |                            | 175  | WALTON-ON-THE-NAZE . . . . . | 193  |
|                               |      |                            | 199  | WALTHAM . . . . .            | 228  |
|                               |      |                            | 194  | WATTS (NORFOLK) . . . . .    | 237  |
|                               |      |                            | 199  | WELLS (SOMERSET) . . . . .   | 176  |
|                               |      |                            | 174  | WEST HARTLEPOOL . . . . .    | 163  |
|                               |      |                            | 199  | WESTON-SUPER-MARE . . . . .  | 227  |
|                               |      |                            | 236  | WEXFORD . . . . .            | 194  |
|                               |      |                            | 172  | WEXMOUTH . . . . .           | 215  |
|                               |      |                            | 174  | WHITBURN . . . . .           | 169  |
|                               |      |                            | 214  | WHITBY . . . . .             | 175  |
|                               |      |                            | 166  | WHITERRAVEN . . . . .        | 164  |
|                               |      |                            | 216  | WHITLINK BAY . . . . .       | 192  |
|                               |      |                            | 228  | WHITHORN . . . . .           | 172  |
|                               |      |                            | 219  | WICK . . . . .               |      |

CONTRIBUTORS TO THE  
BRANCHES OF THE ROYAL NATIONAL LIFE-BOAT INSTITUTION.

CITY OF LONDON BRANCH.

General Committee—  
The Right Hon. The LORD MAYOR.  
The SHERIFFS OF LONDON.  
THE MEMBERS OF PARLIAMENT FOR THE CITY OF LONDON.  
The Very Rev. The DEAN OF ST. PAUL'S.  
The CHAIRMAN OF THE LONDON CHAMBER OF COMMERCE.  
The CHAIRMAN OF LLOYD'S.  
The CHAIRMAN OF THE STOCK EXCHANGE.  
The CHAIRMAN OF THE COMMITTEE OF THE BAL TIC.  
The CHAIRMAN OF THE LONDON COMMERCIAL SALE ROOMS.  
The CHAIRMAN OF THE LONDON SHIPPING EXCHANGE.  
The CHAIRMAN OF THE GENERAL STEAM NAVIGATION COMPANY.  
The CHAIRMAN OF THE PENINSULAR AND ORIENTAL STEAM NAVIGATION COMPANY.  
The DEPUTY MASTER OF THE MINT.  
The DEPUTY MASTER OF THE TRINITY HOUSE.  
Vice-Admiral A. J. CHATFIELD, C.B.  
The Right Hon. Lord ALDENHAM.  
The Right Hon. Lord AVEBURY.  
FRIDERICK D. MOCATTA, Esq.  
H. N. HAMILTON-HOARE, Esq.  
And the MEMBERS OF THE EXECUTIVE COMMITTEE.

Hon. Secretary—Capt. F. E. D. AGLAND.

Hon. Treasurer—  
The Right Hon. Lord AVEBURY.

Hon. Auditors—Messrs. W. H. PANNELL & Co.

Bankers—Messrs. ROBERTS, LUBBOCK & Co.

Executive Committee—  
Sir THOS. SUTHERLAND, G.C.M.G.  
Capt. F. E. D. AGLAND.  
J. A. FINDLAY, Esq.  
E. F. FITCH, Esq., G.C.  
D. C. HALDEMAN, Esq.  
W. HARDY, Esq.  
NEVILLE G. HIGHAM, Esq.  
Colonel HOZIER, C.B.  
The Hon. ROLFE A. LUBBOCK.  
R. W. MAX, Esq.  
PERCIVAL A. NAIRNE, Esq.  
E. B. PRESSLAND, Esq.  
J. L. SATYR, Esq., Deputy.  
EDWARD SEAMAN, Esq., G.C.  
E. H. SIMPSON, Esq.  
ALFD. WOOD, Esq.

Organising Secretary—A. W. WEBSTER.

Office—HAMILTON HOUSE, 149, BISHOPSGATE STREET WITHOUT, LONDON, E.C.

Subscriptions, Donations and Collections from  
1st January to 31st December, 1900.

(See also under headings of "Billingsgate," "Central Markets," "Coal Exchange," "Mark Lane," "Royal Navy," "Ships' Collections," and "Stock Exchange.")

|                                                    | Subs. |       | Dons. & Colls. |       |
|----------------------------------------------------|-------|-------|----------------|-------|
|                                                    | £.    | s. d. | £.             | s. d. |
| Abasolo, Felix de . . . . .                        |       |       | 3              | -     |
| Acland, Mrs. F. E. D. . . . .                      |       | Coll. | 17             | 9     |
| Adam Bros. . . . .                                 |       |       | 1              | 1     |
| Adam, J. & J. & Co. . . . .                        | 1     | 1     | -              | -     |
| Adamson, Gillilan & Co. . . . .                    | 1     | 1     | -              | -     |
| Adamson, John & Co. . . . .                        | 1     | 1     | -              | -     |
| Agders, Assuranceforening . . . . .                |       |       | 10             | -     |
| Agius, Ed. T. . . . .                              | 1     | 1     | -              | -     |
| Aktieselskabet Det Oestasiatke Kom-pagni . . . . . | 10    | -     | -              | -     |
| Albany Shipping Co., Ltd. . . . .                  | 3     | 3     | -              | -     |
| Alexander & Co. . . . .                            | 1     | 1     | -              | -     |
| Alexanders & Co., Ltd. . . . .                     |       |       | 10             | 10    |
| Allatini Bros. . . . .                             |       |       | 2              | -     |

|                                                       | Subs. |       | Dons. & Colls. |       |
|-------------------------------------------------------|-------|-------|----------------|-------|
|                                                       | £.    | s. d. | £.             | s. d. |
| Alcock, Jas. per L. Challis . . . . .                 |       | Coll. | 10             | 6     |
| Allen Bros. & Co. . . . .                             | 1     | 1     | -              | -     |
| Alliston, Alderman F. P. . . . .                      | 1     | 1     | -              | -     |
| Alrutz & Co. . . . .                                  | 1     | 1     | -              | -     |
| Alstons & Hallam . . . . .                            | 1     | 1     | -              | -     |
| American Petroleum Co. . . . .                        |       |       | 10             | -     |
| American and Red Star Line. . . . .                   | 10    | 10    | -              | -     |
| Andresen, Christopher . . . . .                       |       |       | 4              | -     |
| Anderson, Weber & Smith . . . . .                     | 2     | 2     | -              | -     |
| Anderson, J. W. & Co. . . . .                         | 1     | 1     | -              | -     |
| Angfartys Aktiebolaget Svithiod . . . . .             |       |       | 5              | -     |
| Anglo-American Oil Co., Ltd. . . . .                  | 5     | 5     | -              | -     |
| Anglo-American Telegraph Co., Ltd. . . . .            | 5     | 5     | -              | -     |
| Anglo-Argentine Bank, Ltd. . . . .                    |       | Coll. | 11             | -     |
| Anglo-Foreign Banking Co., Ltd. . . . .               |       |       | 2              | 2     |
| Ansell, Mankiewicz & Tallerman . . . . .              | 5     | 5     | -              | -     |
| Arbutnot, Ewart & Co. . . . .                         | 1     | 1     | -              | -     |
| "Argo" Dampschiffahrtsgesellschaft . . . . .          | 5     | 5     | -              | -     |
| Armourers and Brasiers, Worshipful Co. of . . . . .   |       |       | 10             | 10    |
| Arnhold, Karberg & Co. . . . .                        |       |       | 1              | 1     |
| Atkins & Nibbet. . . . .                              |       | Coll. | 6              | 7     |
| Atlantic Transport Co., Ltd., per P. Lees . . . . .   |       | Coll. | 9              | -     |
| Auerbach, Emil . . . . .                              | 1     | 1     | -              | -     |
| Angur, Albert . . . . .                               |       |       | 1              | -     |
| Australian Meat Co. . . . .                           |       |       | 1              | 1     |
| Austrian Lloyds Steam Navigation Co. . . . .          | 10    | -     | -              | -     |
| Avebury, The Right Hon. Lord . . . . .                | 5     | -     | -              | -     |
| Aznar y Cia. . . . .                                  |       |       | 3              | 3     |
| Babcock & Wilcox, Ltd. . . . .                        |       |       | 3              | 3     |
| Bacon, W. C. & Co. . . . .                            | 1     | 1     | -              | -     |
| Baddeley Bros., per J. Harrold . . . . .              |       | Coll. | 1              | 8     |
| Badische Schiffahrts-Asecuranz-Gesellschaft . . . . . |       |       | 2              | -     |
| Badman, H. A. . . . .                                 | 2     | 2     | -              | -     |
| Bailey, W. H. & Co., per C. White . . . . .           |       | Coll. | 13             | 1     |
| Bailey, Frank & Co. . . . .                           | 1     | 1     | -              | -     |
| Bain, A. W. & Co., per J. Dickens . . . . .           |       | Coll. | 17             | 6     |
| Baker's Chop House, per W. J. Palmer . . . . .        |       | Coll. | 10             | 9     |
| Bank of Montreal, per E. J. Symonds . . . . .         |       | Coll. | 2              | 8     |
| Barber, J., & Co. . . . .                             | 1     | 1     | -              | -     |
| Barclay & Co., Ltd. . . . .                           |       |       | 21             | -     |
| Barclay & Sons, Ltd. . . . .                          | 1     | 1     | -              | -     |
| Barnett Bros. . . . .                                 | 1     | 1     | -              | -     |
| Barrett & Sons, Ltd. . . . .                          | 1     | 1     | -              | -     |
| Bath, H. & Son . . . . .                              | 1     | 1     | -              | -     |
| Bayer, Chas. & Co. . . . .                            | 1     | 1     | -              | -     |
| Bayley & Ridley . . . . .                             | 1     | 1     | -              | -     |
| Bayne, H. W. . . . .                                  |       |       | 5              | -     |
| Rayzand, J. H., & Co., per F. Coleman . . . . .       |       | Coll. | 2              | 2     |
| Behnke & Sleg . . . . .                               |       |       | 1              | 10    |
| Belfast and County Down Railway Co. . . . .           | 1     | 1     | -              | -     |
| Benrtink & Co. . . . .                                | 1     | 1     | -              | -     |
| Bennett, E. T., & Co., per A. J. Webb . . . . .       |       | Coll. | 1              | -     |
| Bentwich, H., LL.B. . . . .                           | 1     | 1     | -              | -     |
| Bessler, Waechter & Co., per Mr. Johnson . . . . .    |       | Coll. | 1              | 15    |
| Bethell, Gwyn & Co. . . . .                           |       |       | 2              | 2     |
| Beynon & Cabban . . . . .                             |       |       | 1              | 1     |
| Bibra, G. & Son, per E. C. Swain . . . . .            |       | Coll. | 1              | 1     |
| Bieber & Co. . . . .                                  |       |       | 1              | 1     |
| Bilbrough, A. & Co. . . . .                           | 1     | 1     | -              | -     |
| Birch, H. W. . . . .                                  | 1     | 1     | -              | -     |
| Birt, Potter & Hughes, Ltd. . . . .                   | 1     | 1     | -              | -     |
| Bischoff, Jas. & Sons . . . . .                       | 1     | 1     | -              | -     |
| Bischoff, Thos. W. . . . .                            | 1     | 1     | -              | -     |
| Bischoffsheim, H. L. . . . .                          |       |       | 10             | -     |
| Black, Moore & Co. . . . .                            | 1     | 1     | -              | -     |
| Blake, Boissevain & Co. . . . .                       | 6     | 5     | -              | -     |
| Blandy Bros. & Co. . . . .                            |       |       | 1              | 1     |
| Boadicea Ship Co., Ltd. . . . .                       | 1     | 1     | -              | -     |
| "Bodega" . . . . .                                    |       | Coll. | 10             | 6     |



ANNUAL SUBSCRIPTIONS AND DONATIONS TO BRANCHES. 145

|                                                       | Subs. |       | Dons. & Colls. |       |                                                                            | Subs. |       | Dons. & Colls. |        |
|-------------------------------------------------------|-------|-------|----------------|-------|----------------------------------------------------------------------------|-------|-------|----------------|--------|
|                                                       | £.    | s. d. | £.             | s. d. |                                                                            | £.    | s. d. | £.             | s. d.  |
| Bolton, F.                                            | 1     | 1     |                |       | "Condor" Rederiaktiebolaget                                                | 5     | 5     |                |        |
| Booth, A. E. & Co.                                    | 1     | 1     |                |       | Cook, Jas. W. and Co., Ltd.                                                |       |       | 1              | 1      |
| Bordes, Ant. Dom. & Fils.                             | 10    |       |                |       | Cook, Thomas & Son                                                         | 5     | 5     |                |        |
| Bott, W. E. & Co.                                     | 1     | 1     |                |       | Cook, T. & Son, per A. Faulkner                                            |       |       | Coll.          | 1 10 3 |
| Boustead, E. & Co.                                    |       |       | 2              | 2     | Cook, Sons & Co.                                                           | 5     | 5     |                |        |
| Bowen & Mckechnie                                     | 1     | 1     |                |       | Cook, Wyndham F.                                                           | 3     | 3     |                |        |
| Bowling, G. T. & Co., Ltd.                            | 5     | 5     |                |       | Cooper Bros. & Co.                                                         |       |       | 1              | 1      |
| Braham, F.                                            |       |       | Coll.          | 10    | Cooper, E. E. & Co.                                                        |       |       | 10             | 6      |
| Bradbury, Agnew & Co., per J. Barber                  |       |       | Coll.          | 2     | Coote, Thomas                                                              | 5     | 5     |                |        |
| Brandis, Goldschmidt & Co., per F. J. Briant          |       |       | Coll.          | 9     | 4                                                                          | 1     | 1     |                |        |
| Brandt, R. & Co.                                      | 2     | 2     |                |       | Corder, W.                                                                 |       |       |                |        |
| Brent & Co.                                           | 1     | 1     |                |       | Corporation of London, Public Health                                       |       |       | Coll.          | 1 11 6 |
| Brettie, Geo. & Co.                                   | 1     | 1     |                |       | Department, per N. Dudley                                                  |       |       | Coll.          | 5 5    |
| " " per F. C. Popkins                                 |       |       | Coll.          | 1 7   | Corry, J. P. & Co.                                                         | 5     | 5     |                |        |
| Briesemann's, F., Successors                          | 1     | 1     |                |       | "Corrwg" Steamship Co., Ltd.                                               |       |       | 2              | 2      |
| Briscombe, W.                                         | 1     | 1     |                |       | Cory Bros. & Co., Ltd.                                                     | 2     | 2     |                |        |
| British & Foreign Wharf Co., Ltd.                     | 1     | 1     |                |       | Gory, Wm & Son, Ltd., per F. C. Dobbing                                    |       |       | Coll.          | 6 5 9  |
| British India Steam Navigation Co., Ltd.              | 10    | 10    |                |       | Cotton Powder Co.                                                          |       |       | Coll.          | 5 5    |
| Brooks & Co.                                          |       |       | Coll.          | 1 6 6 | Coulon, Berthoud & Co.                                                     | 1     | 1     |                |        |
| Brown, Douglas & Co.                                  |       |       |                |       | Courage & Co., Ltd.                                                        | 5     | 5     |                |        |
| Brown, Mrs. E.                                        | 1     | 1     |                |       | Coverley & Wearay                                                          | 1     | 1     |                |        |
| Brown, Geo.                                           |       |       |                |       | Cowen, J. & Co., per W. J. Dodd                                            |       |       | Coll.          | 3      |
| Browne, Geveke & Co.                                  |       |       |                |       | Cox, C. S. & Co.                                                           |       |       |                | 2 2    |
| Brown, Jenkinson & Co.                                | 2     | 2     |                |       | Crogon & Co.                                                               | 1     | 1     |                |        |
| Brown, Lenox & Co.                                    |       |       |                |       | Crook, W. J.                                                               |       |       | 5              |        |
| Brown & Mackay                                        |       |       |                |       | Cross & Co., per Miss N. Lyon                                              |       |       | Coll.          | 15     |
| Brown, Shipley & Co.                                  | 3     | 3     |                |       | Crosthwaite, Jos.                                                          |       |       |                | 10 6   |
| Brown, William & Co., Ltd.                            |       |       |                |       | Crowthier & Goodman, per W. H. Chetham                                     |       |       | Coll.          | 13     |
| Broström, Axel & Son                                  |       |       |                |       | Cubitt, W. & Co., per J. Cavey                                             |       |       | Coll.          | 16     |
| Bruce, Mrs. K. & M. L.                                |       |       |                |       | Culliford & Clark                                                          | 1     | 1     |                |        |
| Bryce, Junior & White                                 | 1     | 1     |                |       | Cumines, Foot & Co.                                                        |       |       | Coll.          | 3 18   |
| Bucknall Brothers                                     | 2     | 2     |                |       | Currie, D. & Co.                                                           | 10    | 10    |                |        |
| Bucknall Nephews                                      |       |       |                |       | Curtis, Campoell & Co.                                                     | 2     | 2     |                |        |
| "Bueckers Hotel," per G. Hohly                        |       |       | Coll.          | 5     | Curwen Bros.                                                               |       |       |                | 1 1    |
| Bull, Hy. & Co., Ltd.                                 | 2     | 2     |                |       | Cutler, Palmer & Co.                                                       | 2     | 2     |                |        |
| Bullock, Bros. & Co., Ltd.                            | 3     | 3     |                |       | Curtels, Whitworth & Co.                                                   | 1     | 1     |                |        |
| Bullard, King & Co.                                   | 5     | 5     |                |       | Czarnikow, C.                                                              | 2     | 2     |                |        |
| Bull Wharf, Proprietors of                            |       |       |                |       | Dahlström, F. W.                                                           |       |       |                | 5      |
| Bulman, H. F.                                         |       |       |                |       | Dampskibsassuranceforningen                                                |       |       |                |        |
| Burbidge, Pritchard & Partlett                        | 1     | 1     |                |       | "Vidar"                                                                    | 10    | 10    |                |        |
| Burrell & Co.                                         | 2     | 2     |                |       | David, Cornelle & Co.                                                      | 1     | 1     |                |        |
| Buttery, John                                         | 1     | 1     |                |       | Davidson, Miss F. M. G.                                                    |       |       | 10             |        |
| "Café Nero," Gt. Tower Street                         |       |       | Coll.          | 15    | Davidson, Unwin & Co.                                                      | 5     | 5     |                |        |
| Campin, Lacy & Co.                                    | 2     | 2     |                |       | Davis Gas Stove Co., Ltd.                                                  |       |       |                | 2 2    |
| Candler, P. W.                                        | 2     | 2     |                |       | Davison, Newman & Co.                                                      | 1     | 1     |                |        |
| Capper, Alexander & Co.                               |       |       |                |       | Davison & Co., per A. Hildrow                                              |       |       | Coll.          | 2 3    |
| Carl, L. H.                                           |       |       |                |       | Dawson, Wm. & Sons, Ltd.                                                   |       |       |                | 10     |
| Carl, Martin                                          |       |       |                |       | Deane, Ransome & Co., per E. Rogers                                        |       |       | Coll.          | 1 2 5  |
| Carlisle & Co.                                        | 2     | 2     |                |       | De Freitas, A. C. & Co.                                                    |       |       | Coll.          | 14     |
| Carnlough Lime Co., Ltd.                              | 1     | 1     |                |       | De Keyser's Royal Hotel, Ltd., per K. Sailer                               |       |       |                | 10 10  |
| Carpenters, Worshipful Co. of                         | 10    | 10    |                |       | Delegacion de la Compania Transatlantica                                   |       |       |                | 10     |
| Carter, Paterson & Co., Ltd.                          | 1     | 1     |                |       | De Lisa, Sons & Co.                                                        |       |       |                | 1 1    |
| Carver Bros. & Co. Ltd.                               |       |       |                |       | "Delta"                                                                    | 1     | 1     |                |        |
| "Castle Tavern," per A. F. Tooth                      |       |       | Coll.          | 7 4   | Denaby & Cadeby Main Collieries, Ltd.                                      | 3     | 3     |                |        |
| Causton, Sir Jos. & Sons                              | 1     | 1     |                |       | Denny, Mott, & Dickson                                                     |       |       |                | 5 5    |
| Ceylon Tea Plantations Co., Ltd.                      |       |       |                |       | De Pass, E. A. & Co.                                                       | 1     | 1     |                |        |
| Chamois Steamship Ltd.                                |       |       |                |       | Derenberg & Meyer                                                          | 1     | 1     |                |        |
| Chaplin, Milne, Grentell & Co., Ltd.                  | 3     | 3     |                |       | Dessen, F. & Co.                                                           |       |       |                | 1 1    |
| Chatfield, Vice-Admiral A. J., C.B.                   | 1     | 1     |                |       | Det Berg-niske Dampskibsselskab                                            |       |       |                | 5      |
| Chesapeake & Ohio S.S. Co., Ltd.                      | 2     | 2     |                |       | Det Forenede Dampskibsselskab                                              | 10    | 10    |                |        |
| Child & Co.                                           | 2     | 2     |                |       | Det Nordenfjeldske Dampskibsselskab                                        |       |       |                | 5      |
| China and Japan Trading Co., Ltd.                     |       |       |                |       | Deutsch-Australische Dampfcliffs-Gesellschaft                              |       |       |                | 10     |
| China Mutual Steam Navigation Co., Ltd.               | 5     | 5     |                |       | Dimier Bros. & Co.                                                         |       |       |                | 10 6   |
| Christiania Søfarskrigsselskab                        |       |       |                |       | Dixon, C. E.                                                               |       |       |                | 1 1    |
| Christy & Co., Ltd.                                   | 1     | 1     |                |       | Dodwell, G. B.                                                             | 1     | 1     |                |        |
| Church & Son                                          |       |       |                |       | Dodwell & Co., Ltd.                                                        | 1     | 1     |                |        |
| " " "                                                 |       |       | Coll.          | 9 6   | " " " per F. L. Baker                                                      |       |       | Coll.          | 18 6   |
| " " "                                                 |       |       | Coll.          | 10    | Douglas, J. M. & Co., per J. Donaldson                                     |       |       | Coll.          | 1 10   |
| City of London Wine Co.                               |       |       |                |       | Dow, A.                                                                    |       |       |                | 1      |
| Clarke, Stephenson & Co.                              |       |       |                |       | Drammens Gjensidige Skibsassuranceforening                                 |       |       |                | 5 5    |
| Clarkson, H. & Co.                                    | 1     | 1     |                |       | Drapers, Worshipful Company of Dundee & Newcastle Steam Shipping Co., Ltd. | 52    | 10    |                |        |
| Clements, Newling & Co., per F. Walker                |       |       | Coll.          | 18 8  | Dunkelsbühler, A. & Co.                                                    |       |       |                | 1 1    |
| Cloid, Routledge & Co.                                | 2     | 2     |                |       | Dunlop, D. J.                                                              |       |       |                | 2 2    |
| Coates, Son & Co., per N. P. Hodgson                  |       |       | Coll.          | 1     | Dunn, W. & Co.                                                             | 1     | 1     |                |        |
| Colgate, R. & Co., per Miss G. A. Williams            |       |       | Coll.          | 2 8 6 | Dyer & Dyer                                                                | 2     | 2     |                |        |
| Collett, Sir Mark W., Bart.                           | 2     | 2     |                |       | Earl, Wm.                                                                  |       |       |                | 10 6   |
| Collier, F. H. & A.                                   | 1     | 1     |                |       | Eastern Steamship Co., Ltd.                                                | 5     | 5     |                |        |
| Collingwood s.s., per s.s. Camperdown Co., Ltd.       | 2     | 2     |                |       | Eastern Telegraph Co., Ltd.                                                | 5     | 5     |                |        |
| Collins, F. I. H. & Sons                              | 1     | 1     |                |       | Eastwood & Holt                                                            | 2     | 2     |                |        |
| Commercial Cable Co.                                  |       |       |                |       |                                                                            |       |       |                |        |
| Commercial Printing and Stationery Co., per H. Freuch |       |       | Coll.          | 5 9   |                                                                            |       |       |                |        |
| Commercial Steamship Co., Ltd.                        | 5     | 5     |                |       |                                                                            |       |       |                |        |
| Comptoir National d'É-compte de Paris                 | 3     | 3     |                |       |                                                                            |       |       |                |        |

|                                                               | Subs. |       | Dons. & Colls. |       |                                                                        | Subs. |       | Dons. & Colls. |         |
|---------------------------------------------------------------|-------|-------|----------------|-------|------------------------------------------------------------------------|-------|-------|----------------|---------|
|                                                               | £     | s. d. | £              | s. d. |                                                                        | £     | s. d. | £              | s. d.   |
| East Yorkshire Steamship Co., Ltd.                            | 1     | 1     |                |       | Gow, John, Ltd.                                                        |       |       |                |         |
| Edwards, John, & Co.                                          |       |       | 1              | 1     | Gow, Wilson & Stanton                                                  | 2     | 2     |                |         |
| Elder, A. L. & Co.                                            | 1     | 1     |                |       | Gower, H. B.                                                           |       |       | 1              | 1       |
| Elder, Dempster & Co.                                         |       |       | Coll.          | 1 5   | "Grace Darling" Starch Co.                                             |       |       |                | 1 11 6  |
| Electrician Printing and Publishing Co., Ltd., per A. Murriss |       |       |                |       | Graddon Steamship Co., Ltd.                                            |       |       | - 10           | 6       |
| Elkan & Co.                                                   | 1     | 1     |                |       | Grant, J. & R.                                                         | 1     | 1     |                |         |
| Ellis & McHardy                                               |       |       |                |       | Gratitude Steamship Co., Ltd.                                          |       |       | - 10           | 6       |
| Empress Assurance Corporation, Ltd.                           |       |       |                |       | Gray, Dawes & Co.                                                      | 21    |       |                |         |
| Empresa Nacional de Navegacao a Vapor                         |       |       |                |       | "G. R. B."                                                             |       |       |                | 5 5 -   |
| Erlanger, E. & Co.                                            |       |       |                |       | Great Eastern Railway Co.                                              | 10    | 10    |                |         |
| Erlbach & Co.                                                 | 1     | 1     |                |       | Hotel & Pillar Box                                                     |       |       | Coll.          | 4 5 2   |
| Espir, F.                                                     | 1     | 1     |                |       | Great Western Railway Co. (Smithfield), per R. C. Winkle & W. Bartlett |       |       | Coll.          | 2 - -   |
| European Petroleum Co., Ltd.                                  |       |       |                |       | Greeff, R. W. & Co.                                                    |       |       |                | 1 1 -   |
| Eve, G. F., per W. G. Angell                                  |       |       |                |       | Green, F.                                                              | 1     | 1     |                |         |
| Evening Standard (Composing Dept.), per S. D. Morton          |       |       |                |       | Griebel, Rud. Christ.                                                  | 2     | 2     |                |         |
| Eyre & Spottiswoode (Binding Dept.), per R. Berridge          |       |       |                |       | Griffiths, Tate & Co.                                                  |       |       |                | 2 2 -   |
| Faber, August & Co.                                           | 2     | 2     |                |       | Grocers, The Worshipful Co. of.                                        |       |       |                | 100 - - |
| Falk, Max                                                     | 1     | 1     |                |       | Grosvenor, Chater & Co.                                                | 1     |       |                |         |
| Falk, V.                                                      | 1     | 1     |                |       | Gunmakers, Worshipful Co. of                                           |       |       |                | 10 - -  |
| Farniloe, T. M.                                               |       |       |                |       | Haarbleicher & Schuman                                                 | 1     | 1     |                |         |
| Farrar, Groves & Co.                                          |       |       |                |       | Hademann, H. & Co.                                                     |       |       |                | 1 1 -   |
| Farrow & Jackson, Ltd.                                        |       |       |                |       | Haes & Sons, per A. E. M. Haes.                                        |       |       | Coll.          | 1 - -   |
| Fenchurch Street Railway Station (Pillar Box)                 |       |       |                |       | Haig & Squire                                                          |       |       |                | - 10 -  |
| Fenwick, Captain John                                         | 1     | 1     |                |       | Haigh, W.                                                              | - 10  | 6     |                |         |
| Fenwick, J. & Sons                                            | 5     | 5     |                |       | Haines, Lee & Co., per G. Bone                                         |       |       | Coll.          | - 16 6  |
| Fenwick, Stohart & Co., Ltd.                                  | 1     | 1     |                |       | Hall, R. G. & Co.                                                      | 1     | 1     |                |         |
| Field, F. & Co.                                               | 1     | 1     |                |       | Hambro, C. I. & Son                                                    |       |       |                | 10 10 - |
| Findlay, Durham & Brodie                                      | 1     | 1     |                |       | Hamburg American Line.                                                 |       |       |                | 10 - -  |
| Finnis, Fisher & Co.                                          | 1     | 1     |                |       | Hamburg-Südamerikanische Dampfschiffahrts-Gesellschaft.                |       |       |                | 10 - -  |
| Finbury and City of London Savings Bank                       |       |       |                |       | Hamilton, F. A.                                                        | 10    | 10    |                |         |
| Finska Angfartygs Aktiebolaget                                | 10    |       |                |       | Hankey, Thomson & Co.                                                  |       |       |                | 2 2 -   |
| Finsler, A.                                                   |       |       |                |       | "Hansa" S.S. Co. of Bremen.                                            | 10    | 10    |                |         |
| Finzi, J. A. & Co.                                            |       |       |                |       | Hanseatische See & Allg. Versicherungs-Gesellschaft                    | 3     |       |                |         |
| Fisher, Alimonda & Co.                                        | 1     | 1     |                |       | Hanson, Son & Barter, per W. Wilton.                                   |       |       | Coll.          | - 11 7  |
| Fisher, Eden & Co., per E. Williams                           |       |       |                |       | Hardy, Nathan & Sons                                                   | 2     | 2     |                |         |
| Fisher, Benwick & Co.                                         | 2     | 2     |                |       | Harker, G. & Co., Ltd.                                                 | 1     | 1     |                |         |
| Fisker, P. L.                                                 | 10    |       |                |       | Harnsworth Bros., Ltd., per C. J. Colbourn                             |       |       | Coll.          | 6 6 6   |
| Fitter, John S. & Son                                         |       |       |                |       | Harris & Dixon                                                         | 2     | 2     |                |         |
| Flensburger Dampfer Co.                                       |       |       |                |       | Harrison, John                                                         | 2     | 2     |                |         |
| Flensburger Dampfschiffahrt-Gesellschaft von 1869             |       |       |                |       | Harold, Richard                                                        |       |       |                | 2 2 -   |
| Fletcher, Hy.                                                 | 2     | 2     |                |       | Hart, W. H. & Co., per A. M. Gordon                                    |       |       | Coll.          | 1 12 3  |
| Fletcher, S.                                                  |       |       |                |       | Harvey & Greenacre                                                     | 5     | 5     |                |         |
| Flint, Eddy & American Trading Co.                            | 1     | 1     |                |       | Harvey Bros.                                                           |       |       |                | 5 - -   |
| Förste Norske Assuranceforenings Dampskibafdeling, Den        | 5     | 5     |                |       | Haslehurst, E. & Co.                                                   | 2     | 2     |                |         |
| Foster, Mrs. Edith M.                                         |       |       |                |       | Hather Steamship Co., Ltd.                                             | 2     | 2     |                |         |
| Foster, H. E. & Cranfield, per E. W. Sapsted.                 |       |       |                |       | Hawkins & Tinson                                                       |       |       |                | 1 1 -   |
| Fox, J. H. & Co.                                              |       |       |                |       | Haycroft & Petchick                                                    | 1     | 1     |                |         |
| Foy, Morgan & Co.                                             |       |       |                |       | Hayes & Sons, per H. Bellairs                                          |       |       | Coll.          | - 14 -  |
| Fracie, Times & Co.                                           | 1     | 1     |                |       | Hayman, C. G.                                                          | 1     | 1     |                |         |
| France, W. & Co.                                              | 1     | 1     |                |       | Hayter & Flyter                                                        | 2     | 2     |                |         |
| Französische Warfs Aktiebolag                                 |       |       |                |       | Hayward, J.                                                            |       |       |                | - 5 -   |
| Frasertown & North of Scotland Steam Trawling Co., Ltd.       |       |       |                |       | Hazel, Watson & Viney, per W. E. Skilton.                              |       |       | Coll.          | - 5 -   |
| Freeland, J. A. & B.                                          | 1     | 1     |                |       | Head, Hy., & Co., Ltd.                                                 | 5     | 5     |                |         |
| French Flint Glass Bottle Co., per W. G. Donnell              |       |       |                |       | Heatley, J. & Son                                                      | 1     | 1     |                |         |
| Friedlaender, W.                                              | 1     | 1     |                |       | Heinekey, Rob. & Co.                                                   | 1     | 1     |                |         |
| Fuhrmann, D.                                                  | 1     | 1     |                |       | Held, Theodore O.                                                      |       |       |                | 1 1 -   |
| Fuuck, Hy. & Co.                                              |       |       |                |       | Helvetia General Insurance Co.                                         | 8     |       |                |         |
| Furness, Withy & Co., Ltd.                                    | 2     | 2     |                |       | Hemery, C.                                                             |       |       |                | - 10 6  |
| Furnival & Co., per W. Powrie "F. W. H."                      |       |       |                |       | Henckell du Buisson & Co.                                              | 2     | 2     |                |         |
| Gale & Co.                                                    | 2     | 2     |                |       | Henley's, W. T., Telegraph Works Co., per W. C. McArthur               |       |       | Coll.          | 5 4 3   |
| Gamman, S.                                                    |       |       |                |       | Hemie, Louis A.                                                        |       |       |                | 2 2 -   |
| Gas Light & Coke Co., per F. J. Hood                          |       |       |                |       | Herring, G. & A. & Co.                                                 | 1     | 1     |                |         |
| Gebrüder Lange                                                | 2     | 2     |                |       | Hessler & Co.                                                          | 1     | 1     |                |         |
| Gee, C. & Co.                                                 |       |       |                |       | Hewetson, H. & Co.                                                     | 1     | 1     |                |         |
| General Steam Navigation Co. "George & Vulture"               |       |       |                |       | Hewitt, J. D., & Co.                                                   | 1     | 1     |                |         |
| Gibberd & Co.                                                 | 1     | 1     |                |       | Higgin, J. Walter                                                      |       |       |                | 1 1 -   |
| Gibbes, W.                                                    | 1     | 1     |                |       | Higgins, Esq. & Co.                                                    | 5     | 5     |                |         |
| Giesler & Co.                                                 | 3     | 3     |                |       | Hill & Sons                                                            | 2     | 2     |                |         |
| Gilbey, W. & A., Ltd.                                         | 10    | 10    |                |       | Hills & Underwood                                                      | 1     |       |                |         |
| Glover Bros.                                                  | - 10  |       |                |       | Hindley W. H.                                                          | 1     | 1     |                |         |
| Godebye, Mrs. S., per Miss L. Jenks                           |       |       |                |       | Hoare, Messrs.                                                         |       |       |                | 5 5 -   |
| Godlee, Theo.                                                 |       |       |                |       | Hoare, Miller & Co.                                                    |       |       |                | 1 1 -   |
| Goertz, A. & Co., Ltd.                                        |       |       |                |       | Hoare, Wilson & Co.                                                    | 1     | 1     |                |         |
| Gordon, Woodroffe & Co.                                       | 2     | 2     |                |       | Hobbs, Hart & Co., Ltd.                                                |       |       | Coll.          | 3 10 -  |
| Gouffé & James.                                               | - 10  | 6     |                |       | Hodgson, F. W.                                                         |       |       |                | 1 1 -   |
| Gourlay, H. B. & A.                                           | 1     | 1     |                |       | Hoffmann, Joseph                                                       |       |       | Coll.          | 1 10 -  |
|                                                               |       |       |                |       | Hohler & Co.                                                           |       |       |                | 2 2 -   |
|                                                               |       |       |                |       | Holm & Molzen                                                          | 2     |       |                |         |
|                                                               |       |       |                |       | Hollandsche Scheepvaart Maatschappij                                   |       |       |                | 2 2 -   |
|                                                               |       |       |                |       | Holtebone Bros. & Trench, per J. Gadsby.                               |       |       | Coll.          | - 15 -  |

ANNUAL SUBSCRIPTIONS AND DONATIONS TO BRANCHES. 147

|                                                                                    | Subs.    | Don. & Colls. |                                                                   | Subs.    | Don. & Colls. |
|------------------------------------------------------------------------------------|----------|---------------|-------------------------------------------------------------------|----------|---------------|
|                                                                                    | £. s. d. | £. s. d.      |                                                                   | £. s. d. | £. s. d.      |
| Holman, Capt. T. J.                                                                | 2 2 -    |               | Lasarus, Simeon                                                   |          | 5 - -         |
| Holt, Horace & Co.                                                                 |          | 5 5 -         | Leary, G. & Co.                                                   |          | 5 5 -         |
| Home and Colonial Stores, Ltd.                                                     |          | 1 1 -         | Leathersellers, Worshipful Co. of                                 |          | 21 - -        |
| Horne-Payne, R. M.                                                                 |          | 1 1 -         | Leaver, A.                                                        | 1 1 -    | 5 5 -         |
| Houghton Bros.                                                                     |          | 2 - 6         | Leishman, Inglis & Co.                                            | 1 1 -    |               |
| Hope Bros., per W. Wiseman                                                         | Coll.    |               | Le Lacheur, J. A.                                                 |          | 1 1 -         |
| Hopkins, J. & Co.                                                                  | 1 1 -    |               | Leslie & Anderson                                                 |          | 5 - -         |
| Horaley, Kibble & Co.                                                              | 2 2 -    |               | Lewis, W. & Sons                                                  | Coll.    | 2 - 1         |
| Hotz, J. O. P. & Son                                                               | 1 1 -    |               | Lidstone, J. & Son                                                |          |               |
| Houlder Bros. & Co., Ltd.                                                          | 5 5 -    |               | "Life-boat Saturday," Station and Bridge Boxes                    | Coll.    | 45 10 9       |
| Houlder, Middleton & Co.                                                           | 1 1 -    |               | Line, John & Sons, per Thos. Veal                                 | Coll.    | 2 5 6         |
| Howard, C. & Sons                                                                  | 2 2 -    |               | Linen and Woollen Drapers' Institution, per J. W. Stuttle         | Coll.    | - 10 -        |
| Hubbuck, A. G.                                                                     | 1 1 -    |               | Lion Brewery Co., Ltd.                                            | 5 5 -    | 10 10 -       |
| Hudson Bros., Ltd.                                                                 | 2 2 -    |               | Lipton, Sir T. J.                                                 | 1 1 -    |               |
| Do.                                                                                | Coll.    | - 15 -        | Lister & Beck                                                     |          | 1 1 -         |
| Hull, Blyth & Co.                                                                  | 2 2 -    | 2 2 -         | Littke, V. A. & Co.                                               |          | 2 2 -         |
| Hull Steam Shipping Co., Ltd.                                                      |          | - 10 6        | Liverpool Steam Fishing Co., Ltd.                                 |          |               |
| "Hungarian" S.S. Co. Ltd.                                                          |          |               | Liverpool Victoria Legal Friendly Society                         | Coll.    | 2 9 -         |
| Hurley, E. G. & Co.                                                                | 1 1 -    |               | Lloyd, J. M.                                                      |          | 1 1 -         |
| Do.                                                                                |          | - 6 -         | Lloyd, Matheson & Carritt                                         | 1 - -    |               |
| Hutchins, A. J.                                                                    |          | 1 10 -        | Lloyds Bank, Ltd.                                                 | 10 10 -  |               |
| Hutchinson & Co.                                                                   | Coll.    |               | Locke, Lancaster, & W. W. & R. Johnson & Sons, Ltd.               | 2 2 -    |               |
| Huth, F. & Co.                                                                     | 10 10 -  |               | Lockhart's, Ltd.                                                  | Coll.    | 1 - 7         |
| Hyam, M. Wholesale Clothing Co. Ltd.                                               | 2 2 -    |               | Lombard Yacht Club, per St. J. C. Crampton                        | 1 1 -    |               |
| Ide & Christie                                                                     | 2 2 -    |               | Londesborough Steamship Co., Ltd.                                 |          | 1 1 -         |
| Ilex Steamship, Ltd.                                                               |          | 1 1 -         | London & County Banking Co., Ltd.                                 |          | 5 5 -         |
| Imperial Bank of Persia                                                            |          | 1 1 -         | London & Northern Steamship Co., Ltd.                             |          | 5 - -         |
| Imperial Ottoman Bank                                                              | 2 2 -    |               | London & Provincial Marine and General Insurance Co., Ltd.        |          | 5 5 -         |
| In Thurn, J. C., & Sons                                                            |          | 1 1 -         | London & South Western Railway Co.                                | 5 5 -    | 10 10 -       |
| Ince, Colt & Ince                                                                  | 2 2 -    |               | London & Westminster Bank, Ltd.                                   |          |               |
| Ingram, Chas. B.                                                                   | 1 1 -    |               | London, Deptford & Greenwich Framways Co., per W. H. Falconbridge | Coll.    | 1 5 -         |
| Insurance Co. of North America                                                     | 20 - -   |               | London General Omnibus Co.                                        | Coll.    | 28 18 9       |
| Ironmongers' Chronicle, per A. E. Fellowes                                         | Coll.    | - 7 6         | London Joint Stock Bank, Ltd.                                     |          | 10 10 -       |
| Isaacs, M. & Sons, Ltd.                                                            | 1 1 -    |               | London Paper Mills Co., Ltd., per A. E. Gooding                   | Coll.    | 2 7 3         |
| Isaac & Samuel                                                                     |          | 2 2 -         | London Salvage Corps, per W. Adams, Supt.                         | Coll.    | - 17 -        |
| Italia Marine Insurance Co. of Genoa                                               | 2 2 -    |               | London Trading Bank, Ltd.                                         | 1 1 -    |               |
| Ivers, F.                                                                          |          | 2-2 -         | Loomes, Reuben                                                    |          | 2 2 -         |
| Jackson, Fixley, Browning, Husey & Co.                                             |          | 1 1 -         | Lovegrove, W.                                                     |          | 5 - -         |
| Jackson & Till                                                                     | 1 1 -    |               | Lownds, M. & Son, per W. Edwards                                  | Coll.    | 1 2 -         |
| Jacobs, A. M. & Co.                                                                | 1 1 -    |               | Lucas & Spencer's Wharf, Ltd.                                     | 1 1 -    |               |
| James & Priestley, per H. E. Wood.                                                 | Coll.    | 2 16 2        | Lyall, Anderson & Co.                                             | 1 1 -    |               |
| James & Shakespeare                                                                | 1 1 -    |               | Lyons, F. I. & Co.                                                | 1 1 -    | 1 1 -         |
| Jenkins & Co., Ltd.                                                                | 1 1 -    |               | Mabie, Todd & Bard                                                |          |               |
| Jenner, R. H. & Sons                                                               | 2 2 -    |               | MacAndrew, R. & Co.                                               | 2 2 -    | 6 5 -         |
| Jessup, G. J.                                                                      |          | 1 1 -         | McDougall, Fred                                                   |          | 5 5 -         |
| Do.                                                                                | Coll.    | - 1 -         | Macfadyen, P. & Co.                                               | 3 3 -    |               |
| Jerrard, Darby & Clegg "J. G. G."                                                  | 3 3 -    |               | McGregor, Gow & Co.                                               |          | 1 1 -         |
| Johnston, E. Son & Co.                                                             | 3 3 -    |               | MacIntyre, Bros. & Co.                                            |          | 1 1 -         |
| Johnston & Son                                                                     | 1 1 -    |               | Mackie, R. & Co.                                                  |          |               |
| Jones, O. H.                                                                       |          | 1 1 -         | "Magpie and Punchbowl," per H. H. Finch                           | Coll.    | - 15 3        |
| Joseph Bros.                                                                       | 3 3 -    |               | Main, A. & J. & Co., Ltd.                                         | Coll.    | 1 - 6         |
| Karpeles, Jul's & Co.                                                              |          | 1 1 -         | Major & Field                                                     | 2 2 -    |               |
| Keller, L. & Co.                                                                   |          | 1 1 -         | Malcolm, W. F. & Co.                                              | 3 3 -    |               |
| Kennard, Steinmetz & Co.                                                           | 1 1 -    |               | Man, E. D. & F.                                                   |          | 2 2 -         |
| Kenny, Mahon & Co.                                                                 |          | 10 6          | Manly, H. W.                                                      | 1 1 -    |               |
| Kent, E.                                                                           |          | 2 2 -         | Mann, Crossman & Paulin                                           | 10 10 -  |               |
| Killick, Martin & Co.                                                              | 1 1 -    |               | Mannheim Insurance Co.                                            |          | 3 3 -         |
| King, H. S. & Co.                                                                  | 2 2 -    |               | Mappin, H. T.                                                     | 1 1 -    |               |
| "King's Head"                                                                      | Coll.    | - 10 9        | Marine & General Mutual Life Assurance Society                    | 5 5 -    |               |
| Kirsten, A.                                                                        | 5 - -    |               | Marine Insurance Co., Ltd.                                        |          | 10 10 -       |
| Klein's Hotel, per A. Wanner                                                       | Coll.    | - 12 11       | Marks, T. & Son                                                   |          | 5 - -         |
| Kleinwort, Sons & Co.                                                              | 10 10 -  |               | Marshall & Elvy, per G. Nash                                      | Coll.    | 1 8 9         |
| Knight & Petch                                                                     | - 10 6   |               | Matheson & Co.                                                    |          | 5 5 -         |
| Knill, J. & Co.                                                                    | 2 2 -    |               | Mathews & Co.                                                     | Coll.    | - 5 -         |
| Knöhr & Burchard Nfl.                                                              | 5 - -    |               | Mathews & Luff                                                    | 1 1 -    |               |
| Knoop & Co.                                                                        | 2 2 -    |               | Matveiff & Co.                                                    | 1 - -    |               |
| Knudsen, J. C.                                                                     |          | 5 - -         | Mayer, C., & Co.                                                  | 2 2 -    |               |
| Koninklijke West Indische Maildienst "La Bética" Empresa de Nav. à Vap. "L. A. C." | 5 - -    | 5 5 -         | McIlwraith, McEacharn & Co.                                       | 1 1 -    |               |
| Ladenburg, W.                                                                      | 1 1 -    | 10 10 -       | Mayor's Court Office, per A. H. White                             | Coll.    | - 10 -        |
| Laeisz, F.                                                                         |          | 5 5 -         | McIntyre, Hogg, Marsh & Co.                                       | 1 1 -    |               |
| Lamb, W. & Co., per H. Gowler                                                      | Coll.    | 1 5 6         | McMeekin & Co.                                                    |          | 2 2 -         |
| Laming, A. & Co.                                                                   |          | 1 1 -         | Meadows, T. & Co.                                                 | 1 1 -    |               |
| Lamplough, W. & E. S.                                                              | 1 1 -    |               | Meadows, The Misses                                               | Coll.    | 2 2 -         |
| Landauer & Co.                                                                     | 1 1 -    |               | Mediterranean and New York Steam Ship Co. Ltd.                    | 2 2 -    |               |
| Lane & Macandrew                                                                   | 1 1 -    |               |                                                                   |          |               |
| Langedale, E. F.                                                                   | Coll.    | 1 4 -         |                                                                   |          |               |
| Lanyon, J. C.                                                                      | 1 1 -    |               |                                                                   |          |               |
| La Roda, Hermonos                                                                  |          | 1 1 -         |                                                                   |          |               |
| Lavington Bros., Ltd.                                                              | Coll.    | - 7 6         |                                                                   |          |               |
| Laws' Chemical Manure Co., Ltd.                                                    |          | 5 5 -         |                                                                   |          |               |
| Lawther, Latta & Co.                                                               | 1 1 -    |               |                                                                   |          |               |
| Lazard Bros. & Co.                                                                 | 5 5 -    |               |                                                                   |          |               |
| Lazarus & Rosenfeld                                                                | 1 1 -    |               |                                                                   |          |               |

|                                                         | Subs. |       | Dons. & Colls. |       |                                                          | Subs. |       | Dons. & Colls. |       |
|---------------------------------------------------------|-------|-------|----------------|-------|----------------------------------------------------------|-------|-------|----------------|-------|
|                                                         | £.    | s. d. | £.             | s. d. |                                                          | £.    | s. d. | £.             | s. d. |
| Megaw & Norton                                          | 1     | 1     | -              | -     | Peninsular & Oriental Steam Navigation Co.               | 20    | -     | -              | -     |
| Megreson & Co.                                          | 2     | 2     | -              | -     | Petersen, Boesen & Co.                                   | -     | 10    | 6              | -     |
| Melchers, Bunge & Co.                                   | 1     | -     | -              | -     | Pewterers, Worshipful Co. of                             | 1     | 1     | -              | -     |
| Mellin, Olof & Son ("Thule" S.S. Co., Ltd.)             | ..    | ..    | 10             | -     | Phillipps & Graves.                                      | 1     | 1     | -              | -     |
| Meling, A.                                              | ..    | ..    | 1              | -     | Phillips, Morley                                         | 1     | 1     | -              | 1     |
| Meieler Dampfschiffs-Aktien-Gesellschaft                | 1     | 1     | -              | -     | Phillips, Philipps & Co. Ltd.                            | 2     | 2     | -              | -     |
| Merton, H. R., & Co., Ltd.                              | ..    | ..    | 1              | 1     | Piggott, John                                            | Coll. | -     | 7              | 6     |
| Messageries Maritimes de France                         | 20    | -     | -              | -     | Pim, W. H. Junr. & Co.                                   | ..    | 1     | 1              | -     |
| Metropolitan Credit Co.                                 | ..    | ..    | -              | 5     | Pimm's (Poultry)                                         | Coll. | -     | 5              | 6     |
| Millburn, Wm., & Co.                                    | 5     | 5     | -              | -     | Pimms & Co., per E. C. Launede                           | Coll. | -     | 8              | -     |
| Mitchell, C. W.                                         | 2     | 2     | -              | -     | Pinto, Leite, & Nephews                                  | 1     | 1     | -              | -     |
| Mitchell, Yeames & Co.                                  | 5     | -     | -              | -     | Piper, T. A.                                             | Coll. | -     | 10             | -     |
| Modin, Todd & Co.                                       | ..    | ..    | 1              | 1     | Pirie, A. & Sons, Ltd., per Alex. Laird                  | Coll. | -     | 5              | 7     |
| Motr, A.                                                | 1     | 1     | -              | -     | Pirie, John & Co.                                        | 2     | 2     | -              | -     |
| Monnery, E. J. & Son                                    | 1     | 1     | -              | -     | Playfair, G. G.                                          | ..    | 2     | 2              | -     |
| Do. per H. Smith                                        | Coll. | 1     | 18             | -     | Plummer, F. & Co., per C. Abbot and C. Rice              | Coll. | -     | 13             | 6     |
| Montgomerie and Workman.                                | 1     | 1     | -              | -     | Podens, H.                                               | ..    | 5     | -              | -     |
| Montgomery, W. & Co.                                    | 5     | 5     | -              | -     | Poole, R. G.                                             | Coll. | 1     | 3              | 1     |
| Morgan, A. & Co.                                        | 1     | 1     | -              | -     | Popham, H. Leyborne                                      | 1     | -     | -              | -     |
| Do.                                                     | Coll. | -     | 10             | 6     | Porter, A. J. & Co.                                      | 1     | 1     | -              | -     |
| Morgan, Alderman W. Vaughan                             | 5     | 5     | -              | -     | Do. per E. Brooks                                        | Coll. | -     | 14             | 3     |
| Morgan, J. S. & Co.                                     | 21    | -     | -              | -     | Posno, C. L.                                             | ..    | 5     | 5              | -     |
| Morley, I. & R.                                         | 10    | 10    | -              | -     | Power Bros. & Co.                                        | 1     | 1     | -              | -     |
| Morning Post (Stereo Dept.), per A. Elliott             | ..    | ..    | 1              | 8     | Prentice, Jas. & Co., per Miss M. Gregory                | Coll. | -     | 8              | -     |
| Morton, C. D.                                           | 1     | 1     | -              | -     | Prescott, H. W.                                          | 2     | 2     | -              | -     |
| Mosbacher, Emil                                         | ..    | ..    | 1              | 1     | Pressland, E. B.                                         | 1     | 1     | -              | -     |
| Mosely, Alfred                                          | 1     | 1     | -              | -     | Previtt & Co.                                            | 1     | 1     | -              | -     |
| Moser, Clement.                                         | ..    | ..    | 1              | -     | Price, Forbes & Co.                                      | 1     | 1     | -              | -     |
| Mosenthal, Sons & Co.                                   | 1     | 1     | -              | -     | Price & Pierce                                           | 10    | 10    | -              | -     |
| Morison, Pollixfen & Blair                              | 1     | 1     | -              | -     | Pritchard & Sons                                         | ..    | 1     | 1              | -     |
| Moss, H. E. & Co.                                       | 1     | 1     | -              | -     | Procter, Bros.                                           | ..    | 1     | 1              | -     |
| Moss, Jas. & Co.                                        | ..    | ..    | 2              | 2     | Procter, R. & Sons                                       | 2     | 2     | -              | -     |
| Mühlberg, M., & Co.                                     | ..    | ..    | 1              | 1     | Provident Clerks' Mutual Life Office                     | Coll. | -     | 12             | 6     |
| Müller, C. J.                                           | 1     | 1     | -              | -     | Prudential Assurance Co., Ltd.                           | ..    | 10    | 10             | -     |
| Mutzenbecher, F., & Stahl                               | ..    | ..    | 10             | -     | Raab, A.                                                 | ..    | -     | 10             | -     |
| Myers, M.                                               | ..    | ..    | 2              | 2     | Raban, E. T.                                             | 1     | 1     | -              | -     |
| Nairne, P. A.                                           | 1     | 1     | -              | -     | Rabidge, R.                                              | 1     | 1     | -              | -     |
| National Telephone Co.                                  | Coll. | -     | 8              | -     | Rae, S. & Co.                                            | 1     | 1     | -              | 1     |
| Navigazione Generale Italiana                           | ..    | ..    | 10             | -     | Rahitkens, Franz & Co.                                   | 1     | 1     | -              | -     |
| Naylor, Benzon & Co., Ltd.                              | 5     | 5     | -              | -     | Railway Passengers' Assurance Co., per H. M. Winch       | Coll. | 1     | 15             | -     |
| National Provincial Bank of England, Ltd.               | 10    | 10    | -              | -     | Ralli, Bros.                                             | 2     | 2     | -              | -     |
| Nederlandsche Stoomboot-Maatschappij                    | 5     | -     | -              | -     | Raphaël, R. & Sons.                                      | 10    | 10    | -              | -     |
| Neems, E. W.                                            | ..    | ..    | 1              | 1     | Rayment's Hotel                                          | Coll. | -     | 9              | 1     |
| Neilson, Claud & Sons.                                  | 1     | 1     | -              | -     | Read, G. N., Son & Co.                                   | Coll. | -     | 12             | -     |
| Neilson, Dale & Co.                                     | 1     | 1     | -              | -     | Rederi-Aktiebolaget Concordia                            | 5     | 5     | -              | -     |
| "Neptun" Dampfschiffahrts-Gesellschaft                  | ..    | ..    | 5              | -     | Rees, T., Bowen & Co.                                    | ..    | 5     | -              | -     |
| Nesbitt, A. & W.                                        | 1     | 1     | -              | -     | Reinachs, Nephew & Co.                                   | -     | 10    | 6              | -     |
| Nestle, Henri                                           | ..    | ..    | 5              | -     | Reindeer Steamship, Ltd.                                 | ..    | 1     | 1              | -     |
| Neue Dampfer Co. of Stettin                             | ..    | ..    | 5              | -     | Kenzie, J. T., Son, & Co.                                | 1     | 1     | -              | -     |
| Newman, Smith & Newman                                  | 1     | 1     | -              | -     | per C. C. Stopher                                        | Coll. | -     | 16             | 6     |
| New Zealand Shipping Co., Ltd.                          | 5     | 5     | -              | -     | Rhenish Westphalian Lloyd Marine Insurance Co., Ltd.     | 1     | 1     | -              | -     |
| Nippon Yusen Kaisha.                                    | ..    | ..    | 5              | -     | Rice, Wm.                                                | ..    | 5     | -              | -     |
| Nord Deutsche Insurance Co.                             | ..    | ..    | 1              | 1     | Richardson Bros. & Co.                                   | 1     | 1     | -              | -     |
| Nord-Ostsee Rhederei                                    | 2     | 2     | -              | -     | Richardson & Hewett                                      | ..    | -     | 10             | 6     |
| Norman, L. & Co., Ltd.                                  | 1     | 1     | -              | -     | Richardson, P. W.                                        | 1     | 1     | -              | -     |
| North German Lloyd Steamship Co.                        | 20    | -     | -              | -     | Ridgways, Ltd.                                           | 2     | 2     | -              | -     |
| Ocean Marine Insurance Co., Ltd.                        | 10    | 10    | -              | -     | Robarts, Lubbock & Co.                                   | ..    | 10    | 10             | -     |
| Offley, Forrester & Co.                                 | 2     | 2     | -              | -     | Robinson, Ph. & Co.                                      | ..    | 1     | 1              | -     |
| Oldenburg-Portugiesische Dampfschiffs-Rhederei          | 2     | -     | -              | -     | Rodeuacker, Th. (1900)                                   | 2     | 2     | -              | -     |
| Olney, Miss S. Allen                                    | ..    | ..    | 1              | 1     | (1901)                                                   | 2     | 2     | -              | -     |
| Olson, John E.                                          | 3     | -     | -              | -     | Rodgers, Jos. & Sons, Ltd., per W. W. Maynard            | Coll. | -     | 10             | -     |
| Olsson, Martin & Sons                                   | ..    | ..    | 2              | 2     | s.s. <i>Roincy</i> , per s.s. <i>Trafalgar</i> Co., Ltd. | 2     | 2     | -              | -     |
| Oppenheim, L.                                           | ..    | ..    | 10             | 6     | Röd Hjalmar                                              | ..    | 2     | -              | -     |
| "Ostlandske Lloyd" S.S. Co., Ltd.                       | ..    | ..    | 5              | -     | Ronaldson, T. & Co.                                      | ..    | 1     | 1              | -     |
| Owen, Joseph                                            | 1     | 1     | -              | -     | Rosenheim, L. & Sons                                     | ..    | 1     | 1              | -     |
| Owtram, K. & Co., Ltd.                                  | 1     | 1     | -              | -     | Ross, Archd. & Co.                                       | 1     | 1     | -              | -     |
| Page & Overton's Brewery Co., Ltd.                      | ..    | ..    | 3              | 3     | Rothschild, N. M. & Sons                                 | 21    | -     | -              | -     |
| Palmer, C. H.                                           | 1     | 1     | -              | -     | Rotterdamse Lloyd                                        | 5     | -     | -              | -     |
| Palmer, S. E.                                           | 1     | 1     | -              | -     | Rowe, A. W.                                              | 1     | 1     | -              | -     |
| Palmerston Co., Ltd., Bristol Hotel & Parr's Bank, Ltd. | Coll. | 1     | 3              | 3     | Rowley & Davids                                          | 1     | 1     | -              | -     |
| Do. Consolidated Bank Office                            | Coll. | 3     | 3              | -     | Royal Cork Yacht Club                                    | ..    | 2     | 2              | -     |
| Parceria Geral de Pescarias                             | 2     | 2     | -              | -     | Royal Exchange Assurance                                 | ..    | 20    | -              | -     |
| Pantin, W. & C.                                         | 1     | 1     | -              | -     | Royal Hungarian Sea Navigation Co., "Adria," Ltd.        | ..    | 5     | -              | -     |
| Partridge, W. S. & Co.                                  | 1     | 1     | -              | -     | Royal Liver Friendly Society, per W. T. Barber           | Coll. | -     | 13             | 9     |
| Paterson, Laing & Bruce, Ltd.                           | ..    | ..    | 1              | 1     | Royal Mail Steam Packet Co.                              | 10    | -     | -              | -     |
| Pattison, J.                                            | ..    | ..    | 1              | 1     | Royal Norfolk and Suffolk Yacht Club                     | 1     | 1     | -              | -     |
| Payne, Chas. H.                                         | -     | 5     | -              | -     | Royal Southern Yacht Club                                | 2     | 2     | -              | -     |
| Peabody, Hy. W. & Co.                                   | ..    | ..    | 1              | 1     | Royden, F. B.                                            | 1     | 1     | -              | -     |
| Pearce, A. K.                                           | ..    | ..    | 1              | 1     | -                                                        | -     | -     | -              | -     |
| Pearson, A. & Co.                                       | 1     | 1     | -              | -     | -                                                        | -     | -     | -              | -     |
| Pender, J. Denison.                                     | ..    | ..    | 3              | -     | -                                                        | -     | -     | -              | -     |

ANNUAL SUBSCRIPTIONS AND DONATIONS TO BRANCHES. 149

|                                                       | Subs. |       | Dons. & Colls. |       |                                                              | Subs.                             |       | Dons. & Colls. |       |
|-------------------------------------------------------|-------|-------|----------------|-------|--------------------------------------------------------------|-----------------------------------|-------|----------------|-------|
|                                                       | £.    | s. d. | £.             | s. d. |                                                              | £.                                | s. d. | £.             | s. d. |
| Runge, A. & Co.                                       | ..    |       | 1              | 1     | Steel, Young & Co.                                           | 1                                 | 1     |                |       |
| Russian Steam Navigation & Trading Co., Ltd.          | - 10  | -     |                |       | Stiebel Bros.                                                | 1                                 | 1     |                |       |
| Russian Volunteer Fleet                               |       |       | 10             | -     | "St. Mary-at-Hill," per Rev. W. Carille, M.A., Rector        | ..                                |       | - 11           | 6     |
| Ruston, J. S.                                         | 2     | 2     |                |       | Stonard, L. J.                                               | ..                                |       | 1              | 1     |
| Rylands & Sons, Ltd.                                  | 2     | 2     |                |       | Stockholms Angfartygs Rederiaktiebolag                       | ..                                |       | 6              | -     |
| St. Paul's Cathedral Staff, per E. J. Harding         | Coll. |       | 1              | 16    | 6                                                            | Stoomvaart Maatschappij Nederland | 5     | -              |       |
| Saddlers, Worshipful Company of                       | ..    |       | 5              | -     | Straker, W., per F. Goucher                                  | Coll.                             |       | 1              | 17    |
| Sadier, Harrison & Co.                                | 1     | 1     |                |       | Strick, Frank C. & Co., Ltd.                                 | 5                                 | 5     |                |       |
| Salters, Worshipful Company of                        | 10    | 10    |                |       | Surén, Hartmann & Co.                                        | ..                                |       | 1              | 1     |
| Samuel, M. & Co.                                      | 2     | 2     |                |       | Suter Hartmann & Rahtjen's Composition Co., Ltd.             | 5                                 | 5     |                |       |
| Sandeman, G. G., Sons & Co.                           | 2     | 2     |                |       | Sveriges Angfartygs Assurans Forening                        | ..                                |       | 5              | -     |
| Sandle Bros., per J. H. Dalton                        | Coll. |       | - 7            | 9     | Sveriges Allmänna Sjöforsakrings Aktiebolag                  | ..                                |       | 5              | -     |
| Sargood, Son & Ewen                                   | 1     | 1     |                |       | Swain, J.                                                    | 1                                 | 1     |                |       |
| Sartori & Berger                                      | 2     | -     |                |       | Swan, H. F.                                                  | ..                                |       | 5              | 5     |
| Sassoon, D. & Co.                                     | 2     | 2     |                |       | Swanzy, F. & A.                                              | 1                                 | 1     |                |       |
| Savage & Sons, Ltd.                                   | 2     | 2     |                |       | Taddy & Co.                                                  | 3                                 | 3     |                |       |
| Sayer, The Misses                                     | Coll. |       | - 8            | 3     | Tagart, Beacon & Co.                                         | 2                                 | 2     |                |       |
| "S. B. S."                                            | 2     | 2     |                |       | Takata & Co.                                                 | 1                                 | 1     |                |       |
| Scheepvaart en Steinkolen Maatschappij                | ..    |       | 1              | 1     | Tallow Chandlers, Worshipful Company of                      | ..                                |       | 5              | 5     |
| Schloss Bros.                                         | - 10  | -     |                |       | Tank Storage and Carriage Co., Ltd.                          | ..                                |       | 2              | 2     |
| Schütz, Osear                                         | ..    |       | 1              | 1     | Taprell, E. F.                                               | Coll.                             |       | - 7            | 3     |
| Schröder, J. Henry, & Co.                             | ..    |       | 2              | 2     | Tapling, Thos., & Co., Ltd.                                  | 2                                 | 2     |                |       |
| Schmidt, H.                                           | ..    |       | 5              | -     | Do. per Wm. Bail.                                            | Coll.                             |       | 5              | - 6   |
| Scriveners, W. M.                                     | 2     | 2     |                |       | Taylor, J. & Sons                                            | 2                                 | 2     |                |       |
| Scriveners, Worshipful Company of                     | ..    |       | 5              | 5     | Taylor, Walker & Co.                                         | 5                                 | 5     |                |       |
| Sebright, Ball & Co.                                  | 1     | 1     |                |       | Temperley, J. & Co.                                          | 2                                 | 2     |                |       |
| Seaward Bros., Ltd.                                   | 1     | 1     |                |       | Temperleys, Carter & Darke                                   | 1                                 | 1     |                |       |
| Seligman Brothers                                     | ..    |       | 5              | 5     | Tesdorpf, A. & Co.                                           | 2                                 | 2     |                |       |
| Selig, Sonnenthal & Co.                               | 1     | 1     |                |       | Tetley, J., & Co.                                            | 1                                 | 1     |                |       |
| Seyd & Co.                                            | 1     | 1     |                |       | Thames Conservancy, per A. W. Wilson                         | Coll.                             |       | 1              | -     |
| Shadbolt, G.                                          | 1     | 1     |                |       | Thames & Mersey Marine Insurance Co.                         | 10                                | 10    |                |       |
| "                                                     | Coll. |       | - 12           | -     | Thompson, W. J. & H.                                         | 2                                 | 2     |                |       |
| Sharpe & Wilkins                                      | 1     | 1     |                |       | Thomson, D. L. & Co., per H. E. Thoresen, Otto               | Coll.                             |       | 1              | 1     |
| Shaw, Adams & Co.                                     | 1     | 1     |                |       | Tindall, Riley & Co.                                         | 1                                 | 1     |                |       |
| Shaw, Harry T.                                        | 1     | 1     |                |       | Tindall, W. & E.                                             | 1                                 | 1     |                |       |
| Shaw, Savill & Albion Co., Ltd.                       | 5     | 5     |                |       | Townsend Bros.                                               | ..                                |       | 1              | 1     |
| Shepard & Co.                                         | 2     | 2     |                |       | Tremlett, A. E.                                              | 2                                 | 2     |                |       |
| Sherwood, H. S., & Co., per Miss Curston              | Coll. |       | - 7            | -     | Trinidad Steamship Co., Ltd.                                 | ..                                |       | 1              | 1     |
| Ship Binding Works (Folding Dept.), per Mrs. E. Madge | Coll. |       | - 19           | 7     | Trinity House, Corporation of Trinity Wharf, per J. Williams | Coll.                             |       | 1              | 7     |
| Stam Forest Co., Ltd.                                 | 2     | 2     |                |       | Truor & Sons                                                 | ..                                |       | 1              | 1     |
| Stich & Co., Ltd.                                     | ..    |       | 2              | 2     | Truscott, J. & Sons (Binding Dept.), per E. Owen             | ..                                |       | - 8            | -     |
| Stidney Thomas Steamship Co., Ltd.                    | 1     | 1     |                |       | Truscott, J. & Sons (Composing Dept.), per W. J. Smith       | Coll.                             |       | - 8            | 3     |
| Simon, G.                                             | Coll. |       | - 5            | -     | Tudor, Moore & Co.                                           | 2                                 | 2     |                |       |
| Stclair, Hamilton & Co.                               | 1     | 1     |                |       | Turnbull, Scott & Co.                                        | 1                                 | 1     |                |       |
| Sindall, A.                                           | ..    |       | - 10           | 6     | Turner, Brightman & Co.                                      | ..                                |       | 5              | 5     |
| Skibeassurancesforeningen i Arendal                   | ..    |       | 5              | -     | Turner, E. & H.                                              | ..                                |       | 1              | 1     |
| Skibeassurancesforeningen Protector                   | ..    |       | 5              | -     | Tweedy, George (1899)                                        | 1                                 | 1     |                |       |
| Skimmers, Worshipful Company of                       | ..    |       | 21             | -     | (1900)                                                       | 1                                 | 1     |                |       |
| Sloman, R. M. & Co.                                   | 10    | -     |                |       | Twiss & Brownings                                            | ..                                |       | 5              | 5     |
| Smith, Jos. Blocky                                    | ..    |       | - 10           | 6     | Tyser & Co.                                                  | 1                                 | 1     |                |       |
| Smith, Wood & Co.                                     | 1     | 1     |                |       | Uthoff & Co.                                                 | 1                                 | 1     |                |       |
| Smith, W. & Co.                                       | - 10  | 6     |                |       | Union Cold Storage Co. of Cannon Street, Ltd.                | ..                                |       | 1              | 1     |
| Smith & Lister                                        | 1     | 1     |                |       | Union Lighterage Co., Ltd.                                   | ..                                |       | 5              | 5     |
| Smith, Payne & Smiths                                 | ..    |       | 5              | -     | United Alkali Co., Ltd., per A. Barlow                       | Coll.                             |       | 3              | 14    |
| Smith, G. & Sons                                      | 2     | 2     |                |       | Usborne & Sons                                               | 1                                 | 1     |                |       |
| Smith, Mrs. W. Wilthew                                | 5     | -     |                |       | Uzielli, Theo.                                               | 1                                 | 1     |                |       |
| Smythe, F. V.                                         | 1     | 1     |                |       | Van Oestren M., per J. Abrahamus                             | Coll.                             |       | 3              | -     |
| Société Anonyme de Transports en Vrac                 | 2     | -     |                |       | Van Raalte M.                                                | ..                                |       | 5              | 5     |
| Société Anonyme John Cockerill                        | 5     | -     |                |       | Veale, Chiffereil & Co., per R. Garrod                       | Coll.                             |       | - 17           | 3     |
| Société des Vollanders Français                       | ..    |       | 2              | -     | Verein - Hamburger Assecuradeure Havarie-Bureau              | ..                                |       | 15             | -     |
| Société Générale de Crédit Industriel et Commercial   | ..    |       | 1              | 1     | Vestlandske Lloyd                                            | ..                                |       | 2              | -     |
| Société Générale de Paris                             | 1     | 1     |                |       | Vigers Bros.                                                 | ..                                |       | 1              | 1     |
| Sota y Aznar                                          | 10    | -     |                |       | Vivian, Younger & Bond.                                      | 1                                 | 1     |                |       |
| Souhard & Co.                                         | 2     | 2     |                |       | Volkart Bros.                                                | 1                                 | 1     |                |       |
| Do. per C. M. Chase                                   | Coll. |       | 1              | 6     | "Vortigern" Ship Co., Ltd.                                   | 1                                 | 1     |                |       |
| Sowden & Stoddart.                                    | 1     | 1     |                |       | Wainwright, Herbert G.                                       | 1                                 | 1     |                |       |
| Sperling & Williams                                   | ..    |       | 1              | 1     | Wallace Bros.                                                | 3                                 | 3     |                |       |
| Speyer Bros.                                          | ..    |       | 10             | 10    | Walser, C. & Co., per E. W. H. Williams                      | Coll.                             |       | 3              | 10    |
| Spicer, George                                        | ..    |       | 1              | 1     | Walt-r, Jacob & Co.                                          | 2                                 | 2     |                |       |
| Speigel, E., & Co.                                    | ..    |       | 1              | 1     | Walton, Thos.                                                | Coll.                             |       | 2              | -     |
| Spies Bros. & Co.                                     | ..    |       | 5              | -     | Ward, William                                                | ..                                |       | - 10           | -     |
| Sporck, J. h.                                         | ..    |       | 3              | -     | Warner, R. & Co., Ltd.                                       | ..                                |       | 1              | 1     |
| Sporting Life, per W. Mulvey                          | Coll. |       | - 14           | -     | Waterall, R.                                                 | 1                                 | 1     |                |       |
| Sprague, W. W., & Co., per George Yarrow              | Coll. |       | 1              | 17    |                                                              |                                   |       |                |       |
| Stahlschmidt, F., & Co.                               | ..    |       | 1              | 1     |                                                              |                                   |       |                |       |
| Standard Composing Dept., per J. Lott                 | Coll. |       | 1              | 1     |                                                              |                                   |       |                |       |
| Standidge & Co.                                       | 1     | 1     |                |       |                                                              |                                   |       |                |       |
| Stapley & Smith                                       | 2     | 2     |                |       |                                                              |                                   |       |                |       |
| Stathos Brothers                                      | ..    |       | 5              | -     |                                                              |                                   |       |                |       |
| Steel & Lawson                                        | 1     | 1     |                |       |                                                              |                                   |       |                |       |

|                                                         | Subs.    | Dons. & Colls. |
|---------------------------------------------------------|----------|----------------|
|                                                         | £. s. d. | £. s. d.       |
| Waterlow Bros. & Layton (Binding Dept.), per S. Wills.  | Coll.    | - 5 5          |
| Waterlow Bros. & Layton (Sewing Dept.), per Miss Murphy | Coll.    | - 8 -          |
| Waterlow & Sons, Ltd., per H. W. Gissing—               |          |                |
| Binding Dept., per Mr. Warburton                        | Coll.    | 3 19 -         |
| " (Hill-st.), per Mr. Stone                             | Coll.    | - 14 8         |
| Composing Dept., per S. Puttock                         | Coll.    | 3 19 -         |
| Engineers' Dept., per Mr. W. T. Carwood                 | Coll.    | - 19 6         |
| Litho. Printing Dept., per J. Cresswell                 | Coll.    | 2 - -          |
| Miscellaneous Dept.                                     | Coll.    | 1 2 -          |
| Office at Law Courts, per F.M. Lane                     | Coll.    | - 5 9          |
| Pre-s and Type Nog. Dept., per Mr. Courts               | Coll.    | 2 - -          |
| Printing Dept., per Mr. J. Berry                        | Coll.    | 1 4 -          |
| Waters R., per A. Brown.                                | Coll.    | - 10 -         |
| Waters, S.                                              | Coll.    | 1 1 -          |
| Waterston, G. & Sons                                    | Coll.    | - 6 -          |
| Wates & Hinton                                          | Coll.    | - 13 6         |
| Watney, Coombe, Reid & Co., Ltd.                        | ..       | 5 5 -          |
| Watney, Mrs. B. M. G.                                   | ..       | 5 - -          |
| Weber, C. A. F.                                         | 1 1 -    |                |
| Wehrhahn, Cesar                                         | 5 - -    |                |
| Welch, Margeson & Co.                                   | 1 1 -    |                |
| Wendt & Co.                                             | 1 1 -    |                |
| Werner, Belt & Co.                                      | 21 - -   |                |
| Western Assurance Co.                                   | ..       | 20 - -         |
| Western & Brazilian Telegraph Co., Ltd.                 | ..       | 1 1 -          |
| Westminster Gazette—                                    |          |                |
| Composing Dept., per C. Dobson                          | Coll.    | - 10 -         |
| Machine Dept., per H. Taylor.                           | Coll.    | - 4 6          |
| West, Newman & Co., per J. Burgess                      | Coll.    | 1 2 7          |
| Westray, J. B. & Co.                                    | 5 5 -    |                |
| Whitbread & Co., Ltd.—                                  |          |                |
| Cask Washing Dept., per J. Lawrence                     | Coll.    | - 17 -         |
| White, J.                                               | 1 1 -    |                |
| "Whittington," The                                      | Coll.    | 1 8 2          |
| Wiles, Hy.                                              | 5 - -    |                |
| Wilkin, D. & Co., per Mr. Sawkins                       | Coll.    | 2 18 4         |
| Williams, I. & E.                                       | 1 1 -    |                |
| Williams, J. F.                                         | 1 1 -    |                |
| Williams, J., Son & Sharps                              | - 10 6   |                |
| Willis, A. & Co.                                        | - 5 -    |                |
| Willis, W. D. & H. O., Ltd.                             | 5 5 -    |                |
| Wilson, Bristowa & Carpmael, per W. Westlake            | Coll.    | 1 2 -          |
| Wilson, Sons & Co., Ltd.                                | ..       | 2 2 -          |
| Wilson, Smithett & Co.                                  | ..       | 10 10 -        |
| Wimmer, J. & Co.                                        | 2 2 -    |                |
| "Windmill," Miss E. A. Fuller                           | Coll.    | 1 15 -         |
| Wingate, W. & Johnston                                  | Coll.    | - 10 6         |
| Witting Bros., Ltd.                                     | 2 2 -    |                |
| Woermann-Linie                                          | 5 - -    |                |
| Wood, John                                              | ..       | 1 1 -          |
| Wood & Parker                                           | ..       | 5 - -          |
| Wood Street Smelting Works, per W. J. Nealon            | Coll.    | 1 15 6         |
| Woolley, Sanders & Co., Ltd.                            | ..       | 1 1 -          |
| Do, per A. G.                                           | Coll.    | 1 7 -          |
| "Woolpack," per Mr. Lee                                 | Coll.    | - 10 3         |
| Wordsworth, Blake & Co.                                 | 2 2 -    |                |
| World Marine Insurance Co., Ltd.                        | 5 5 -    |                |
| Wrench, J. & Sons, Ltd., per W. A. Elsworthly.          | Coll.    | - 11 -         |
| Wright Bros. & Co.                                      | 1 1 -    |                |
| Wright, F. A.                                           | ..       | 1 1 -          |
| Wrightson & Co. Ltd.                                    | ..       | 2 2 -          |
| Wyman's, Ltd. (Compositors), per A. E. Hutchins         | Coll.    | - 15 10        |
| Yates, T. H. & Co.                                      | ..       | - 10 6         |
| Ybarra & Co.                                            | 2 2 -    |                |
| Ye Mecca, Ltd.                                          | Coll.    | 1 - 2          |
| Ye Medina                                               | Coll.    | 1 - 8          |
| Yokohama Sp. cie Bank, Ltd.                             | 1 1 -    |                |
| Do.                                                     | Coll.    | 6 14 -         |
| Young, C. E. B.                                         | 1 1 -    |                |
| "Zealand" Steamship Co.                                 | 10 - -   |                |
| Zernichow, C. & O. Gotsaas                              | ..       | 5 - -          |
| Zulueta & Co.                                           | 1 1 -    |                |
| Sums under 5s.                                          | Coll.    | 4 2 8          |

*Billingsgate.*

|                  | Subs.    | Dons. & Colls. |
|------------------|----------|----------------|
|                  | £. s. d. | £. s. d.       |
| Lynn & Gibson    | 1 1 -    |                |
| May, R. W.       | ..       | 10 - -         |
| Do.              | Coll.    | 1 16 -         |
| Nelson, Morris   | ..       | - 10 6         |
| Odell, R. D.     | 2 2 -    |                |
| Odell, Sidney L. | 2 2 -    |                |
| Pibel, W. H.     | ..       | 5 - -          |
| Pollock, Alfred  | Coll.    | 7 19 7         |
| Sayer, J. L.     | 1 1 -    |                |
| Do.              | Coll.    | - 19 4         |

*Central Markets.*

|                                           |       |         |
|-------------------------------------------|-------|---------|
| Bagley, E. T.                             | 1 1 - |         |
| Do.                                       | Coll. | - 9 1   |
| Bennett, W.                               | Coll. | - 3 -   |
| Borthwick, T., & Sons.                    | Coll. | - 9 -   |
| Bridgman, J.                              | ..    | - 10 6  |
| Brooke Bros.                              | ..    | - 5 -   |
| Campbell, Key & Longley                   | ..    | 1 1 -   |
| Do.                                       | Coll. | - 8 -   |
| Davey, W.                                 | Coll. | - 9 -   |
| Fitter, H. S., & Sons—                    |       |         |
| Shop 105, per W. H. Bush                  | Coll. | 3 3 6   |
| Shop 142, per Mr. T. G. Hale and Mr. Lane | Coll. | 17 19 6 |
| Shop 360                                  | Coll. | 1 9 3   |
| Fitter, John                              | ..    | - 10 6  |
| Fitter, Jos. & Son                        | ..    | - 10 6  |
| Fletcher, W. & R., Ltd.                   | ..    | 1 1 -   |
| Do.                                       | Coll. | - 10 -  |
| Gee & Co.                                 | Coll. | 1 5 6   |
| Gillham, H.                               | Coll. | - 4 10  |
| Hart, G. W. & A.                          | Coll. | - 10 2  |
| Hart, J. T., & Sons                       | ..    | - 5 -   |
| Jennings J. & Co.                         | ..    | 1 1 -   |
| Morley, E.                                | Coll. | - 1 -   |
| Parsons, B. W.                            | ..    | - 5 -   |
| Pope, S. E.                               | 1 1 - |         |
| Salter & Stokes.                          | Coll. | - 18 7  |
| "S. D."                                   | ..    | - 5 -   |
| Taylor, J. & Son                          | ..    | - 5 -   |
| Thompson, G. & Son                        | ..    | - 10 6  |
| Walkden, R. P.                            | ..    | - 10 -  |
| Ward, H. & Co.                            | ..    | - 10 -  |
| Weatherley, E.                            | Coll. | 1 9 -   |
| Weatherley, W. H.                         | ..    | 1 1 -   |
| Zwanenberg, A. Van                        | ..    | - 5 -   |

*Coal Exchange.*

| Per ALFRED WOOD, Esq., and H. LEA-SMITH, Esq.— |        |         |
|------------------------------------------------|--------|---------|
| Boam, Thos., & Co.                             | ..     | 1 1 -   |
| Bridge & Sons                                  | ..     | - 10 6  |
| Bryan, J. & Co.                                | ..     | 1 1 -   |
| Butler, Jas., Wilks & Co.                      | ..     | 2 2 -   |
| Campbell, E. B. & Co.                          | ..     | 1 1 -   |
| Champion, E.                                   | ..     | - 10 6  |
| Charrington, Sells, Dale & Co.                 | ..     | 5 5 -   |
| Clarke, C. O.                                  | ..     | 2 2 -   |
| Clarke, Herbert, Ltd.                          | ..     | 2 2 -   |
| Clarke (Stephenson) & Co.                      | ..     | 10 10 - |
| Cleeves, E. A. & Co.                           | ..     | 2 2 -   |
| Coal Factors' Society                          | 5 5 -  |         |
| Coal Merchants' Society of London              | 5 5 -  |         |
| Compton & Harless                              | ..     | 1 1 -   |
| Corrall & Co., Ltd.                            | ..     | 2 2 -   |
| Cory, Wm. & Son, Ltd.                          | 21 - - |         |
| Crooke, J. W.                                  | ..     | 2 2 -   |
| Crystal Palace District Gas Co.                | 5 5 -  |         |
| De Russet, Lea & Co.                           | ..     | 1 1 -   |
| Dinham, Fawcus & Co.                           | ..     | 5 5 -   |
| Dowell & Co.                                   | ..     | 5 5 -   |
| Edgley, W. H.                                  | - 10 6 |         |
| Fenwick, Stobart & Co., Ltd.                   | ..     | 1 1 -   |
| Flower & Everett                               | ..     | 1 1 -   |
| Foster, E. & Co.                               | ..     | 1 1 -   |
| Gamble, A. H.                                  | ..     | 3 3 -   |
| Gardner, T.                                    | ..     | 1 1 -   |
| Garner, B. H.                                  | ..     | 1 1 -   |
| Goldsmith, E. J. & W.                          | ..     | 2 2 -   |
| Gray, W. A.                                    | ..     | - 10 6  |
| Hall, J. & Co.                                 | ..     | 1 1 -   |
| Hardee, G.                                     | ..     | - 5 -   |
| Higgs, Geo.                                    | ..     | 1 1 -   |
| Jobson & Brooks                                | ..     | 1 1 -   |

ANNUAL SUBSCRIPTIONS AND DONATIONS TO BRANCHES. 151

|                                                     | Subs.    | Don's.   |
|-----------------------------------------------------|----------|----------|
|                                                     | £. s. d. | £. s. d. |
| Keep, F.                                            | 10 6     |          |
| Kent, S. H.                                         | 1 1      |          |
| Kenyon, G. W.                                       | 10 6     |          |
| Kirke, R. & J. J.                                   | 1 1      |          |
| Lambert Bros.                                       | 5 5      |          |
| Lea-Smith, H.                                       | 2 2      |          |
| Lee, T. & Co.                                       | 2 2      |          |
| Locket & Judkins                                    | 1 1      |          |
| Logan, D. & Son                                     | 1 1      |          |
| MacPherson & Co., Ltd.                              | 10 6     |          |
| Moger & Co.                                         | 1 1      |          |
| Moore, Walter                                       | 1 1      |          |
| Nadin, J. & N. & Co.                                | 1 1      |          |
| Neal, J. W.                                         | 1 1      |          |
| New Hemsworth Colliery Co., Ltd.,<br>per R. Fosdick | 1 1      |          |
| Oliver, J.                                          | 1 1      |          |
| Oxley, E. C.                                        | 1 1      |          |
| Parry, T. S. & C.                                   | 2 2      |          |
| Peake, F. C. & Co.                                  | 1 1      |          |
| Phillips & Co., Ltd.                                | 1 1      |          |
| Ray, M. A. & Sons                                   | 2 2      |          |
| Rickett, Cockerell & Co., Ltd.                      | 5 5      |          |
| Rolfe, H. C.                                        | 1 1      |          |
| Scott, J. B.                                        | 1 1      |          |
| Shotter, G.                                         | 10 6     |          |
| Smith, Jas. & Son                                   | 2 2      |          |
| Stratton, Gentry & Co.                              | 2 2      |          |
| Taylor, Chas. & Co.                                 | 2 2      |          |
| Vickers, S.                                         | 10 6     |          |
| Walker, J. W.                                       | 10 6     |          |
| Walton & Co.                                        | 1 1      |          |
| Watt, W. F.                                         | 1 1      |          |
| Willcocks, G. & Co.                                 | 1 1      |          |
| Williams, Samuel & Sons, Ltd.                       | 5 5      |          |
| Wingate Grange Colliery, Owners of,<br>per J. Gully | 3 3      |          |
| "W. J. B."                                          | 5 5      |          |
| Wood, G. E. & Sons                                  | 5 5      |          |
| Wood, J. R. & Co., Ltd.                             | 2 2      |          |
| Wood, Nicholas & Co.                                | 2 2      |          |
| Wright, F. T.                                       | 1 1      |          |

"Mark Lane" (Corn Market) Fund.

|                             |      |
|-----------------------------|------|
| Adams, R. & Co.             | 1 1  |
| Agerup, Petersen & Co.      | 10 - |
| Alexander, J. & Co.         | 10 - |
| Aste, A. & W.               | 10 - |
| Aste, J. & Sons             | 1 1  |
| Baucher, W.                 | 10 6 |
| Begbies, Ross & Gibson      | 1 1  |
| Berry, Barclay & Co.        | 1 1  |
| Bovill & Sons               | 1 1  |
| Bowyer, G. T.               | 10 - |
| Braden, Chas.               | 1 1  |
| Brown & Hart                | 10 - |
| Burgett & Newsam            | 1 1  |
| Burstall, J. & Co.          | 1 1  |
| Carbutt & Co., Ltd.         | 1 1  |
| Chatterton & Sons           | 1 1  |
| Clark, Bach & Co.           | 1 1  |
| Clark, W. G. & Sons         | 1 1  |
| Clandius, C. E. & Chattaway | 10 8 |
| Colman, J. & J., Ltd.       | 10 6 |
| Connorton, T. & Son         | 1 1  |
| Corder & Haycraft           | 10 6 |
| Coventry, Sheppard & Co.    | 10 6 |
| Craig, R. H. & Co.          | 1 1  |
| Cronbach & Co.              | 10 6 |
| Darnell, W. & J. R.         | 1 1  |
| David, R. & C.              | 10 6 |
| Deacomyn, F. & A.           | 1 1  |
| Dell, J. H. (1898)          | 1 1  |
| Do.                         | 1 1  |
| Dell, R., & Sons            | 1 1  |
| Denny, C.                   | 1 1  |
| Denny, C. & J.              | 1 1  |
| Denny, T. H. & Sons         | 10 6 |
| Dewar & Webb                | 1 1  |
| Freymus, Louis & Co.        | 1 1  |
| Edwards Bros.               | 10 6 |
| Flexman, Jos.               | 1 1  |
| Garnham, A. & Co.           | 1 1  |
| Girdwood, A. & Co.          | 10 6 |
| Girling & Stannard          | 5 -  |
| Green & Gowllett            | 10 6 |
| Gregory, F. & Co.           | 10 6 |
| Grimsdale & Sons            | 1 1  |
| Guerrier, Marshall & Co.    | 1 1  |

|                               | Subs.    | Don's.   |
|-------------------------------|----------|----------|
|                               | £. s. d. | £. s. d. |
| Harris Bros. & Co.            | 1 1      |          |
| Haslam & Makovski             | 1 1      |          |
| Hewitson, R. & J. & Co.       | 1 1      |          |
| Horne, Son & Bryant           | 10 6     |          |
| Howell, D. N. & Co.           | 1 1      |          |
| Hurt, F. & Co.                | 10 -     |          |
| Jupp & Sons                   | 10 6     |          |
| Keene, S. W. & Co.            | 10 -     |          |
| Keighley, Maxted & Co.        | 1 1      |          |
| King, T. & H.                 | 1 -      |          |
| Klein, W. & Sons              | 1 1      |          |
| Ledger, E. W. & Co.           | 10 -     |          |
| Lock, W. & Co.                | 5 -      |          |
| Marcuse, E.                   | 5 -      |          |
| Margetson, A., & Co.          | 1 1      |          |
| Marr, R.                      | 2 6      |          |
| Medill, T. S.                 | 10 6     |          |
| Meeson, W. M.                 | 1 1      |          |
| Mongredien, Ellerby & Co.     | 10 6     |          |
| Morris & Co.                  | 10 6     |          |
| Muggeridge, W. & Co.          | 1 1      |          |
| Paul, R. & W., Ltd.           | 1 1      |          |
| Pechey, J. T. P.              | 10 6     |          |
| Pillman & Phillips            | 10 -     |          |
| Pinnock Bros.                 | 10 6     |          |
| Randell's & Co.               | 1 1      |          |
| Rathbone, E. & Son.           | 1 1      |          |
| Raymond & Reid                | 1 1      |          |
| Robinson, T. & Sons           | 10 6     |          |
| Roffey, G. & Son              | 1 1      |          |
| Seaton, J. F.                 | 10 6     |          |
| Skelton Bros.                 | 1 1      |          |
| Skelton, T. & Co.             | 1 1      |          |
| Slatford, W. J.               | 1 1      |          |
| Smith, B. & Sons              | 1 1      |          |
| Smyth, Ross, T. & Co.         | 10 -     |          |
| Spratts' Patent, Ltd.         | 10 6     |          |
| Stemp, G. W.                  | 10 6     |          |
| Stuckenschmidt, L.            | 1 1      |          |
| Taylor, J. & Sons             | 10 6     |          |
| Taylor, Seth                  | 1 1      |          |
| Usborne & Son                 | 1 1      |          |
| Vogan & Co.                   | 1 1      |          |
| Wakeley Bros.                 | 10 6     |          |
| Walker, Winser & Hamm         | 10 6     |          |
| Wells, S. H. & Sons.          | 10 -     |          |
| Winter Bros.                  | 1 1      |          |
| Wood, W. P. & Co.             | 10 6     |          |
| Woodhams & Levy.              | 10 6     |          |
| Woodley, Watney & Richardson. | 1 1      |          |

Royal Navy Collections.

|                                                                                    |        |
|------------------------------------------------------------------------------------|--------|
| H.M.C.G. Cruiser Active, per C. Cullley<br>(Chief Officer).                        | 6 6    |
| H.M.S. Alarm, per H. Powley (Lieut. & Com.)                                        | 1 18 - |
| " Assaye, O. U. Coates (Lieut. &<br>Com.)                                          | 1 - -  |
| " Avon, M. M. Lockhart (Lieut. &<br>Com.)                                          | 1 6 -  |
| " Barrosa, per W. J. Carey (Chief<br>Writer)                                       | 2 5 -  |
| " Beagle, per Hon. H. S. Stanhope<br>(Com.)                                        | 2 5 -  |
| " Benbow, per J. M. Lowry (Staff-Pay-<br>master)                                   | 2 7 6  |
| " Britannia, per E. B. Swan (Asst.-Pay-<br>master)                                 | 5 11 - |
| " Centurion, per J. A. Tuke (Com-<br>mander)                                       | 6 18 - |
| " Ceramorant, per A. H. Fanshawe<br>(Lieut. & Com.)                                | 2 12 - |
| " Cygnet, O. C. M. Barry (Lieut. &<br>Com.)                                        | 10 - - |
| H.M. Cutter Daisy, per J. Colman, Boatswain                                        | 6 - -  |
| " Dockyard Reserve, per H.M.S.<br>Algiers, J. Kinnaird Watson<br>(Asst.-Paymaster) | 1 15 - |
| " Dockyard Reserve, Chief Carpenter's<br>Department, per Wm. Charles.              | 17 5 - |
| H.M.S. Duke of Wellington, per G. Mundy (Com.)                                     | 4 2 6  |
| " Eagle, per C. E. Gladstone (Com-<br>mander)                                      | 16 6 - |
| " Echo, per T. Nelson                                                              | 1 13 6 |
| F. Magazine, Eclipse, per F. Cary                                                  | 5 - -  |
| H.M.S. Edinburgh, Canton Committee, per<br>A. C. Dunn (Lieut.)                     | 1 1 -  |
| " Fire Queen, per T. Hawkins Smith<br>(Staff-Capt.)                                | 1 - -  |

|                                                               | Colls.   |
|---------------------------------------------------------------|----------|
|                                                               | £. s. d. |
| H.M.S. Flirt, M.H. Hodges (Lieut. & Commander)                | 1 7 6    |
| " Flora, per Rev. D. Richard, B.A. (Chaplain)                 | 2 7 6    |
| " Illustrious                                                 | 5 5 5    |
| " Kite, per A. C. Old (Stoker)                                | - 6 -    |
| " Landrail                                                    | - 8 6    |
| " Lynx, W. J. Beesley, E.R.A.                                 | -16 6-   |
| " Magnet, J. Webber (Lieut. & Commander)                      | - 8 -    |
| H.M.C.G.C. Margaret, per C. J. Godden (Chief Officer)         | -15 -    |
| H.M.C.G. Cruiser Mary                                         | - 3 -    |
| H.M.S. Melita, per H. G. Alston (Lieut.)                      | 2 - 9    |
| " Mohawk, per F. W. Freeman (Com.)                            | 1 - -    |
| " Northampton                                                 | -10 -    |
| " Northumberland, C. E. Tower (Commander)                     | -18 6    |
| " Ocean, per Rev. J. B. Hall                                  | -15 -    |
| " Pactus, per C. Hillier (Master-at-Arms)                     | 2 7 -    |
| H.M. Brig Pilot, per W. J. S. Alderson (Lieut. and Commander) | -12 6    |
| H.M.S. Pylades, per R. G. O. Tupper (Commander)               | 1 18 -   |
| " Ramillies, per Wm. Des V. Hamilton (Captain)                | 2 - -    |
| " Ramillies, per Rev. H. D. Wright                            | 20 4 10  |
| " Redwing, per R. Johnson (Chief Officer)                     | -14 -    |
| " Renown, per G. W. Moore (Commander)                         | 5 - -    |
| " Ringdove, per R. F. Ayscough (Lieut. and Commander)         | 3 9 -    |
| " Seaflower, per C. C. Horne (Lieut. & Com.)                  | 1 1 -    |
| " Sharpshooter, per S. Herlihy                                | 1 - -    |
| " Slaney, A. B. Collins (Commanding Officer)                  | 1 5 6    |
| " Speedwell, per Lieut. Cole                                  | 1 8 6    |
| H.M.C.G. Cruiser Squirrel, per G. Geall (Senior Mate)         | - 4 -    |
| H.M.S. Starling, per F. W. Atkins (Chief Officer)             | -12 -    |
| " Tay, per R. C. Lee, Gunner, R.N.                            | - 8 -    |
| " Thetis, per W. S. Rees (Captain)                            | 2 2 6    |
| " Thistle, H. Pawley (Gunner R.N.)                            | - 4 -    |
| " Thrasher, per H. F. Cayley (Lieut. and Commander)           | 2 17 6   |
| " Torch, per Henry Preedy (Commander)                         | 3 3 -    |
| " Traveller, per W. Platt (Chief Boat-swain)                  | -10 -    |
| " Undaunted, per F. C. V. Brown (Assistant-Paymaster)         | 10 8 -   |
| H.M. Store Vessel Upnor, per Capt. W. Hitches                 | - 8 3    |
| H.M.S. Valiant, per E. Job (Boatswain R.N.)                   | - 2 6    |
| " Venus, per E. P. E. Jervoise (Commander)                    | 4 - -    |
| " Verdon, per J. McDonnell (Chief Gunner)                     | 1 6 -    |
| " Volage, per A. Thompson (Boatswain)                         | - 6 -    |
| " Waterwitch, per W. Pudsey Dawson (Commander)                | 2 - -    |
| " Woodlark, per H. E. Hillman (Lieut. & Commander)            | 1 8 9    |

*Ships' Collections.*

|                                        |        |
|----------------------------------------|--------|
| Ship Abertay, per Capt. R. Swadel      | - 8 -  |
| S.S. Active                            | -17 6  |
| " Adjutant                             | 3 8 6  |
| " Abana                                | 1 19 - |
| " Abbotshall                           | 1 6 -  |
| " Abchurch                             | 3 - -  |
| " Airedale                             | 1 1 -  |
| " Albatross                            | 4 5 -  |
| S.Y. Alberta                           | 3 15 6 |
| S.S. Albertina                         | 2 5 -  |
| " Albireo                              | 1 1 -  |
| " Alderney                             | -12 6  |
| " Alexandra, per The Captain           | 1 12 7 |
| " Alfalfa, per Capt. F. W. Cutcliffe   | 2 11 6 |
| Ship Alice Richardson, per the Captain | - 8 2  |
| S.S. Ambassador, per Capt. H. Beadle   | 2 - -  |
| " Ambassador                           | 3 10 - |
| " Amie                                 | 3 - -  |
| " Amity                                | -18 -  |
| " Ancient Briton                       | 1 7 9  |
| " Ancona                               | 1 9 -  |
| " Ann Webster                          | -12 6  |
| " Antrim                               | -15 -  |
| " Aphrodite                            | 3 17 6 |
| " Apollo                               | 1 1 6  |
| " Arthur Head                          | 2 6 -  |
| " Ashfield                             | 3 4 9  |
| " Assaye                               | 17 2 - |
| " Atalanta                             | 1 10 6 |
| " Atbara                               | 2 2 -  |

|                                          | Colls.   |
|------------------------------------------|----------|
|                                          | £. s. d. |
| Ship Auckland, per Capt. C. James        | 1 - -    |
| S.S. Aureola                             | 2 12 -   |
| " Aurora                                 | 2 14 -   |
| " Avon                                   | 1 6 -    |
| " Baines Hawkins                         | 1 2 -    |
| " Ballochbuie                            | 1 7 -    |
| " Baltimore                              | 3 1 5    |
| " Balmiel                                | 1 13 -   |
| " Banfishire                             | 2 11 -   |
| " Barby                                  | 2 18 -   |
| " Bass Rock, per J. Bellian              | 1 7 -    |
| " Bavaria, per Capt. John Rees           | 2 1 5    |
| " Beacon Light, per Capt. W. H. Matthews | 2 15 6   |
| " Beacon Rock, per J. Bellian            | 1 - -    |
| " Beamish, per Capt. Woodal              | 1 - -    |
| " Beatrice                               | 1 17 -   |
| " Beckton                                | 2 5 6    |
| " Beechley                               | 3 15 -   |
| " Belair, per Capt. E. Degu              | 1 - -    |
| " Belgian King                           | 7 15 11  |
| " Bellerby                               | 2 6 -    |
| " Bell Rock, per J. Bellian              | -17 6    |
| " Beneficent, per Capt. A. Normandale    | 1 10 -   |
| " Bengore Head, per Capt. W. A. Brennan  | 3 12 6   |
| " Benmoir                                | 2 - -    |
| S.T. Berkshire                           | -16 -    |
| S.S. Bernard Hall, per G. Burch (Purser) | 2 17 6   |
| S.T. Beryl, per Capt. Wm. Crawley        | 1 - -    |
| S.S. Birchtot                            | 2 10 6   |
| " Bishop Rock, per J. Bellian            | 1 - -    |
| " Black Rock, per J. Bellian             | -15 6    |
| " Blackwater, per Capt. F. J. Bagnall    | -16 6    |
| " Blanche Rock, per J. Bellian           | 2 - -    |
| " Blue Cross, per Capt. J. Storm         | 3 3 -    |
| " Blythville                             | 2 16 -   |
| " Bona                                   | 4 2 -    |
| " Boyne                                  | 5 3 6    |
| " British Prince                         | 1 5 -    |
| " Bradford                               | 4 6 -    |
| " Bramham                                | 1 5 -    |
| " Brest Rock, per J. Bellian             | 4 6 -    |
| " Briar Rose, per Capt. J. Robinson      | 1 5 -    |
| " Briscoe                                | 2 14 -   |
| Yacht Brynhild                           | 1 12 6   |
| S.S. Buckminster                         | 1 16 -   |
| " Buda                                   | 1 5 -    |
| " Bullmouth                              | 6 10 -   |
| " Burdon                                 | 3 8 6    |
| " Burton                                 | 1 5 -    |
| " Bull                                   | 1 6 6    |
| " Burma                                  | -11 6    |
| " Cadiz                                  | 1 12 3   |
| " Cairnie                                | -11 6    |
| " Cairnloch                              | 4 4 -    |
| " Cairniels                              | 2 7 -    |
| " Cairnmore                              | 3 16 -   |
| " Calro                                  | 2 14 6   |
| " Calthness                              | 2 17 -   |
| " Cambria                                | 2 10 -   |
| " Camel                                  | -14 10   |
| " Cameo                                  | 2 5 6    |
| Ship Canmore                             | 1 5 -    |
| S.S. Canute                              | 1 8 -    |
| " Cape Colonna                           | 2 5 -    |
| " Carib Prince                           | 2 1 3    |
| " Carlisle                               | 1 15 -   |
| Ship Carnarvon Bay                       | 7 8 6    |
| S.Y. Cassandra                           | -16 6    |
| S.S. Castleton                           | 1 8 -    |
| " Cattersty                              | -18 -    |
| " Cayo Romano                            | 1 6 -    |
| Ship Celtic Chief                        | 2 3 -    |
| S.S. Ceres                               | 1 4 -    |
| " Charterhouse                           | 4 10 -   |
| " Cheriton                               | 1 12 6   |
| " Chesapeake                             | 2 5 6    |
| Ship Chiltonford                         | 3 17 -   |
| S.S. Chiswick                            | 1 1 -    |
| " Circassian Prince                      | 4 - -    |
| " City of Lisbon                         | 1 12 2   |
| " City of Liverpool                      | 1 10 -   |
| " City of Rochester                      | 1 2 6    |
| " City of Verviers                       | -13 -    |
| " Clam                                   | 4 - -    |
| " Clonlee                                | 1 11 6   |
| " Clunie                                 | -11 6    |
| " Clyrie                                 | 4 - -    |
| " Coblenz                                | 5 - 6    |



ANNUAL SUBSCRIPTIONS AND DONATIONS TO BRANCHES. 153

|                                                     |                | Colls.   |                                                  |                 | Colls.   |
|-----------------------------------------------------|----------------|----------|--------------------------------------------------|-----------------|----------|
|                                                     |                | £. s. d. |                                                  |                 | £. s. d. |
| S.S. Coburg, per Capt. W. Slater                    |                | 2 5 -    | S.S. Glendevon, per Capt. J. G. White            |                 | 2 8 -    |
| Barque Condor                                       | O. Roberts     | 2 - -    | " Glen Gelder                                    | J. Smart        | 2 10 -   |
| S.S. Condor                                         | F. P. Wand     | - 12 -   | " Glenveck                                       | W. T. Davies    | 1 7 6    |
| R.M.S. Connaught, per J. T. Rogers, (Chief Officer) |                | 1 1 9    | " Glitra                                         | N. H. Carlstrom | 1 7 6    |
| S.S. Consent, per Capt. W. Faith                    |                | 1 12 -   | " Gogo                                           | H. N. Ceaton    | 1 - -    |
| " Constantine, per Capt. J. Brown                   |                | 1 - -    | " Goldcliffe                                     | S. G. Morgan    | 1 1 9    |
| S.T. Contest                                        | McCarrick      | - 6 -    | " Gordon                                         | C. Young        | - 5 -    |
| S.S. Corea                                          | Goodworth      | 1 - -    | " Gosforth                                       | C. J. Laws      | 1 2 6    |
| " Corenie                                           | J. Stephen     | 1 6 6    | " Goth                                           | Travers         | 2 6 9    |
| " Cork                                              | J. Memery      | 2 7 6    | " Graceful                                       | J. Edwards      | 5 5 -    |
| " Cormorant                                         | G. K. Field    | 1 2 3    | " Grafoe                                         |                 | 3 10 -   |
| " Cornucopia                                        | T. Elwine      | 2 10 6   | S.T. Great Britain, per Capt. Crutwell           |                 | - 5 -    |
| " Costa Rican, per W. F. Maddocks                   |                | 2 16 6   | S.S. Greatham                                    | B. Gowing       | 6 12 2   |
| " Countess, per Capt. W. Kennedy                    |                | 1 8 2    | " Grecian Prince                                 | J. E. Curtis    | 5 3 6    |
| " Courtfield                                        |                | 1 13 -   | " Greek                                          | Armstrong       | - 11 6   |
| Schooner Creek Fisher, per Capt. D. Torshaw         |                | 1 - -    | " Greenbrier                                     | C. Martir       | 7 4 -    |
| S.S. Crothead, per the Captain                      |                | - 16 6   | " S.T. Greenock                                  | C. Aronson      | 1 3 -    |
| " Critic, per Capt. A. T. Griffin                   |                | 4 18 -   | S.Y. Greta                                       | J. McPherson    | 1 4 -    |
| " Crown Prince, per Capt. W. C. Barrett             |                | 3 7 6    | C.S. Gt. Northern                                | F. H. Larnard   | 8 13 6   |
| " Cydonia                                           | C. Harris      | 1 16 -   | S.S. Gulf of Venice                              | T. Linklater    | 4 18 -   |
| " Cyrenian                                          | W. Hancock     | 1 4 -    | " Guyers                                         | A. Peacock      | - 14 -   |
| " Daisy                                             | D. Roberts     | 1 8 -    | " Gwynwood                                       | J. W. Collier   | - 18 6   |
| " Dalton                                            | J. H. Ashton   | 1 - -    | " Haddon Hall, per Capt. W. H. Hood              |                 | 1 10 -   |
| " Dargat                                            | Whiteway       | 2 1 -    | " Halling                                        | T. Baker        | 2 17 -   |
| " Delmar                                            | E. B. Williams | 1 14 6   | " Harborne                                       | J. R. Wilkinson | 1 7 3    |
| " Derwen                                            | T. James       | 1 5 -    | " Hardanger                                      | J. Willis       | 2 11 -   |
| " Diamond                                           | W. Keay        | 1 11 6   | " Harlington                                     | J. R. Hardy     | 2 - -    |
| " Dokcoath                                          | T. Oxland      | 1 2 6    | Barque Harmony                                   | F. W. J. Myer   | - 16 -   |
| S.T. Dolphin                                        | C. Hopwood     | - 8 6    | S.S. Hartside                                    | J. Nicholson    | 1 4 -    |
| S.S. Domington                                      |                | 10 17 5  | " Hawkwood                                       | G. Swan         | 1 14 -   |
| " Dora                                              |                | 3 13 6   | " Hazel Branch                                   | M. S. Currie    | 3 11 6   |
| S.S. Downshire, per Capt. D. Ferguson               |                | - 14 -   | " Hazelmere                                      | J. Smiles       | 1 10 6   |
| S.T. Duchess                                        | Emerson        | - 12 -   | " Haxby                                          | H. Upperton     | 2 4 6    |
| S.S. Duchess of York                                | C. Marley      | 3 4 -    | " Heathville                                     | A. J. Hocken    | 3 - 6    |
| Ship Dundee                                         | H. Hemming     | 4 13 6   | S.Y. Hebe                                        | A. Russell      | 1 - 6    |
| R.M.S. Dunvegan Castle, per Capt. R. Rendall        |                | 20 1 -   | S.S. Henley                                      | R. C. Craggs    | 2 8 -    |
| S.S. Earl of Erne, per Capt. E. M. Williams         |                | 2 5 8    | " Henry Morton                                   | C. W. Chatter   | 3 9 6    |
| S.T. Eastbourne                                     | E. Corbett     | - 15 10  | Ship Hesperides                                  | P. S. Young     | 6 15 -   |
| S.S. Eastlands                                      | F. McEwan      | - 15 -   | S.S. Hexham                                      | E. J. Painter   | 3 9 -    |
| " Eblana                                            | W. Lomas       | 1 5 -    | " Highland Prince                                | J. Holmes       | 6 12 6   |
| " Eclipsa                                           | J. S. Smith    | 2 2 -    | " Hironelle                                      | Joslin          | - 3 6    |
| " Edendale                                          | W. Bedlington  | 2 16 6   | " Holgate                                        | G. Dalziel      | 8 4 6    |
| " Edina                                             | A. M. Spence   | 1 1 -    | S.T. Holland                                     | J. E. Smalley   | - 18 6   |
| " Egyptian Prince                                   | W. Macey       | 4 - -    | S.S. Horsa                                       | G. Veale        | 2 15 -   |
| " Elfrida Tower                                     | A. J. Campbell | 2 12 2   | " Hotham Newton                                  | J. A. Andersson | 5 14 -   |
| " Elaine                                            | W. Clayburn    | - 14 -   | " Huelva, per Capt. G. E. Boulter                |                 | 6 6 6    |
| " Elbe                                              | H. E. Oilfent  | 1 8 -    | " Huguenot                                       | W. Gidney       | 4 18 -   |
| S.Y. Elfrida                                        | H. McKinven    | - 12 -   | " Hummersea                                      | W. Burns        | 1 3 6    |
| S.S. Elwick                                         | R. D. Clark    | 3 7 -    | " Hurworth                                       | S. Galbraith    | 1 - -    |
| " Emden                                             | F. Newlove     | 7 6 3    | " Ibez                                           | H. T. Noall     | 2 8 -    |
| Ship Ems                                            | J. Littledale  | 3 8 -    | " Ierne                                          | Murphy          | 1 - -    |
| S.S. Endsleigh                                      | N. Thomas      | 1 7 -    | " Imperial Prince                                | J. W. Dunn      | 3 - -    |
| " Enfield                                           | R. Porter      | 3 16 -   | " Ingelby                                        | T. Eel          | 3 2 -    |
| S.Y. Eothen                                         | W. Greenaway   | 2 14 -   | " Isle of Cady                                   | R. D. Jones     | 1 11 6   |
| Ship Erne                                           | G. F. Dann     | 3 2 6    | " Iron King                                      | W. Gibson       | 1 3 6    |
| S.S. Ethelreda                                      | G. Marsay      | 3 12 -   | " Ituna                                          | W. Milne        | 2 10 -   |
| " Euplectra                                         | E. Stort       | 2 9 6    | S.T. Jacinth                                     | G. Remington    | 1 14 4   |
| " Euraka                                            | Owen Roberts   | 1 4 6    | Jackson, Sir John, Ltd., Ships, Barges, &c.      |                 | 3 5 3    |
| " Eastington                                        | R. Mosey       | 1 4 -    | S.S. James Cameron, per Capt. J. C. Pottinger    |                 | 1 14 6   |
| " Ewelline                                          | B. Burgess     | 1 - -    | " James Joyce, per A. Tracey, Mate               |                 | 2 - -    |
| " Excelsior                                         | W. Rayment     | 1 8 6    | Schooner James W. Fisher, per Capt. W. E. Foster |                 | 1 2 -    |
| " Falka                                             | C. Tornquist   | 3 6 6    | S.S. Jeanie Hope, per Capt. W. Wigg              |                 | - 4 -    |
| " Fastnet                                           | E. F. Evans    | 2 - 6    | " Jesmond                                        | J. S. Wilson    | - 10 -   |
| " Feo                                               | J. Smith       | 7 - 6    | " J. M. Strachan                                 | J. Kennedy      | 1 10 -   |
| " Fenmore                                           | E. J. Gwilt    | 3 13 6   | " Johannesburg                                   | S. G. Stephens  | 4 14 -   |
| Barque Fifeshire                                    | Wm. Caddell    | 6 - -    | " John Grafton                                   | R. Scott        | 1 1 -    |
| S.S. Fifeshire, per the Captain                     |                | 4 18 6   | " John Ray                                       | R. H. Cook      | 1 2 6    |
| " Firth Fisher, per Capt. E. Gawne                  |                | 1 7 -    | " John Reachhead                                 | P. A. O'Shun    | 2 8 -    |
| " Fitzwilliam                                       | G. Sutherland  | 1 - -    | " Joseph Davis                                   | Cheevers        | 2 6 6    |
| " Florida                                           | J. W. Juks     | 1 18 6   | " J. R. Hinde                                    | W. J. Baxter    | - 8 6    |
| " Folda                                             | A. Hall        | 1 7 -    | " Jupiter                                        | Vasey           | 2 15 10  |
| Ship Forth                                          | W. Kydd        | 3 4 6    | " J. Y. Short                                    | J. W. Bruce     | 7 11 4   |
| " Foyle                                             | W. Hughes      | 6 - -    | " Kaifir Prince                                  | J. Mount        | 3 2 6    |
| S.S. Foylemore                                      | E. Ellis       | 2 3 -    | " Kairos, per the Captain                        | G. Olditch      | 5 4 -    |
| S.T. Frampton                                       | E. Johnson     | 1 - -    | " Kelvinside, per Capt. J. Gross                 |                 | - 9 6    |
| S.S. Frederick Snowdon, per Capt. W. Sims           |                | 10 - -   | " King Bledyn, per Capt. Thos. Liddle            |                 | 5 6 -    |
| " F. T. Barry, per Capt. S. Boden                   |                | 1 16 -   | " Klungmoor                                      | P. K. Ross      | 1 7 -    |
| Ship Garrymount                                     | Mackay         | 3 - 6    | " Kinsale                                        | C. F. Nash      | 4 1 2    |
| S.S. Gatton                                         | Seabone        | 1 14 -   | S.T. Knowsie, per J. Gavin                       |                 | - 8 -    |
| " Genesee                                           | J. D. Scott    | 4 4 6    | S.S. Kurrachee, per Capt. T. Liddle              |                 | 5 6 -    |
| " German Empire, per Capt. Jas. Edmondson           |                | 2 17 7   | " Ladoga                                         |                 | 2 - -    |
| " George Fisher                                     | G. Mitchell    | 2 1 6    | " Langoe, per Capt. Nisbet                       |                 | 1 - -    |
| " Gertrude                                          | J. S. Monks    | - 15 -   | " Lavinia Westall, per Capt. J. Gartick          |                 | 3 18 6   |
| " Giralda                                           | D. Potts       | 1 14 -   | " Leven, per Capt. O. N. Petersson               |                 | 3 11 6   |
| " Gladestry                                         | E. Lawson      | 2 3 -    | S.T. Leverton                                    | F. Glenton      | - 5 -    |
| " Gladys Royle                                      | D. Marshall    | 3 5 -    | S.S. Lewisham                                    | B. Cobb         | 3 5 -    |
| " Glantivy                                          | W. Francis     | 1 14 -   | " Lihlan                                         | J. Taylor       | 1 8 -    |
| " Glenarm Head                                      | J. Auld        | 5 10 -   | " Lindisfarne, per Capt. W. Sprott               |                 | - 16 6   |
|                                                     |                |          | Ship Ludisfarn                                   | G. Davies       | 5 4 6    |

|                                           |                    | £. s. d. |    |    |                                            |                       | £. s. d. |    |  |
|-------------------------------------------|--------------------|----------|----|----|--------------------------------------------|-----------------------|----------|----|--|
| S.T. Lindsey,                             | per Capt. G. Smith | 1        | 1  | 6  | S.S. Red Rose,                             | per Capt. R. Williams | 17       | 6  |  |
| " Lily                                    | " J. Wright        | 1        | —  | —  | " Refulgent                                | " G. P. Boughton      | 10       | 6  |  |
| " Lizzie Westoll                          | " J. Westlake      | 2        | 6  | 6  | " Reliance                                 | " C. Robinson         | 3        | 14 |  |
| Ship Loch Katrine                         | " W. Anderson      | 2        | 9  | 9  | S.T. Riakto                                | " H. May              | 18       | —  |  |
| S.S. Lockwood                             | " W. J. Hills      | 1        | 11 | —  | S.S. Ribeton                               | " P. O. Arkley        | 2        | 5  |  |
| Barge Loftus                              | " J. Ificks        | —        | 5  | —  | " Ringwood                                 | " G. Wright           | 1        | 6  |  |
| S.S. London                               | " Speedy           | 1        | 5  | —  | " Robert Eggleton                          | " P. Marshall         | 2        | 16 |  |
| " Longbenton                              | " J. R. Sapp       | 1        | 11 | 6  | " Rochefort                                | " W. Brown            | 1        | 1  |  |
| " Lord Dufferin, per P. Millar (2nd Mate) |                    | 1        | 12 | 11 | " Roddam                                   | " Freeman             | 2        | 11 |  |
| " Lorle                                   |                    | 3        | 8  | 6  | " Roker                                    | " A. B. Taylor        | 6        | 1  |  |
| " Lovaine, per Capt. W. R. Anderson       |                    | 3        | 3  | 6  | " Romsdal                                  | " P. Corkery          | 1        | 18 |  |
| " Lucerna                                 | " C. Dyer          | 3        | 7  | —  | " Rondo                                    | " B. Harman           | 1        | 10 |  |
| " Magda                                   |                    | 3        | 4  | 6  | " Rookwood                                 | " J. Scott            | 1        | 17 |  |
| S.T. Magnus, per Capt. T. A. Warbuton     |                    | —        | 10 | —  | " Rosarion                                 | " T. Moor             | 1        | 17 |  |
| Ship Main                                 | " H. C. Robinson   | 5        | —  | —  | " Rosella                                  | " G. Radford          | 1        | 14 |  |
| S.S. Malta                                | " W. Denby         | —        | 8  | 6  | Per Mrs. G. Radford                        |                       | 19       | 3  |  |
| " Manar                                   | " J. Slatyer       | 5        | 5  | —  | S.T. Roslin, per Capt. A. Lewis            |                       | 12       | —  |  |
| " Manhattan                               | " W. M. Pearce     | 5        | 4  | 1  | S.S. Roma, per Capt. W. Storm              |                       | 4        | 5  |  |
| " Manora                                  | " P. L. Madge      | 1        | 13 | —  | " Sagamore, per Capt. Theo. Voss           |                       | 2        | 11 |  |
| Yacht Margherita                          | " J. Knowles       | —        | 11 | —  | " Sarnatia                                 | " T. Calver           | 3        | 16 |  |
| S.S. Marian                               |                    | 1        | 10 | —  | Barque Satellite                           | " J. W. Polard        | 10       | —  |  |
| " Marie Fleurie, per Capt. S. Asplet      |                    | —        | 15 | 6  | Ship Samoaza                               | " G. Norris           | 3        | 19 |  |
| " Marion Lee                              | " T. Davies        | 1        | —  | —  | S.S. Savan                                 | " W. Deunman          | 2        | 10 |  |
| " Marmon                                  | " O. H. Bonmen     | 1        | 15 | —  | " Sea Fisher                               | " F. McCulloch        | 1        | 5  |  |
| " Marquette                               | " Gates            | 7        | —  | —  | " Selby                                    | " F. McCulloch        | 1        | 11 |  |
| " Marquess of Bute                        | " W. C. Buckney    | —        | 12 | 6  | " Stoney Thomas, per Capt. E. F. Evans     |                       | 2        | 9  |  |
| " Mars                                    | " W. Curds         | 1        | 7  | 6  | " Sunloc, per Capt. B. Hutcheon            |                       | 1        | 11 |  |
| " Marsden                                 | " C. D. Laws       | 1        | 1  | 8  | " Skinningrove, per Capt. H. Fryett        |                       | 1        | 6  |  |
| " Maryland                                | " E. O. Marshall   | 4        | 14 | 6  | " Snipe                                    | " J. Davies           | 1        | 15 |  |
| " Matiana                                 | " W. B. Smith      | 1        | 16 | 6  | " Sound Fisher                             | " W. H. A. Bee        | 1        | 4  |  |
| " May                                     | " J. Cadger        | —        | 13 | —  | " Southgate                                | " G. Thompson         | 3        | 5  |  |
| " Mazappa                                 | " Colman           | 2        | 17 | 6  | " South Moor                               | " F. Koster           | 1        | 3  |  |
| " Menominee, per the Captain              |                    | 7        | 16 | 5  | " Southwark                                | " S. J. Harrison      | 1        | 10 |  |
| " Merthyr, per Capt. E. Farr              |                    | 1        | 8  | —  | " Spero                                    | " J. Just             | 1        | 7  |  |
| " Middlesbrough, per Capt. Clark          |                    | 2        | 3  | —  | " Sprightly                                | " T. Strong           | 2        | —  |  |
| " Millicent                               | " R. Griffiths     | —        | 12 | —  | " Springwell                               | " Chiscolm            | 1        | 15 |  |
| " Miniro                                  | " Norman           | 2        | 17 | —  | " Star of Victoria                         | " J. M. Hart          | 4        | 9  |  |
| " Minerva                                 | " R. Macgregor     | 2        | 0  | —  | " Steithes                                 | " J. Dennis           | —        | 8  |  |
| " Monarch                                 | " M. Doig          | 1        | —  | —  | " Stanwick                                 | " Jas. Fowler         | 1        | 17 |  |
| " Monte Videan, per H. J. Wood (Purser)   |                    | 3        | 7  | 6  | " Stanton                                  | " J. Fielder          | —        | 12 |  |
| " Morayshire, per Capt. D. C. Duncan      |                    | 10       | 12 | —  | " Stanleyville                             | " G. B. Sparrow       | 8        | 6  |  |
| " Moorish Prince, per Capt. W. Gill       |                    | 3        | 9  | 6  | " St. Dunstan                              | " J. Scott            | 2        | 4  |  |
| " Morna                                   | " T. Harris        | 1        | 12 | —  | " St. Giles                                | " J. Esson            | —        | 14 |  |
| " Moss Rose                               | " E. Robinson      | 1        | 5  | —  | " Stepney                                  | " W. Lowery           | 1        | 11 |  |
| " Mount Royal                             |                    | 9        | 12 | 6  | " Strabo                                   | " W. Jardine          | 3        | 6  |  |
| " Nairnshire, per Capt. P. Wallace        |                    | 4        | 15 | 6  | " Sunningdale                              | " A. Bukmann          | —        | 12 |  |
| " Naples                                  | " J. Harrison      | 1        | 19 | 6  | " Sunningdale                              | " Scarfe              | 3        | —  |  |
| " Neptune                                 | " J. Walters       | 6        | 6  | 4  | " Surrey                                   | " John Morgan         | 1        | 3  |  |
| " New England, per the Captain            |                    | 20       | 12 | 4  | S.T. Sutterton                             | " J. J. Eggers        | —        | 15 |  |
| " Newent, per Capt. G. Mount              |                    | 2        | 10 | 6  | S.S. Suwanee                               | " Harwood             | 3        | 19 |  |
| " Nina                                    | " F. Retberg       | 1        | 2  | —  | " Swanby                                   | " S. Galbraith        | 2        | —  |  |
| " Nineveh                                 | " N. Allan         | 5        | 1  | —  | " Sweet Home                               | " J. Robertson, Jun.  | 7        | 6  |  |
| " Nith                                    | " R. S. Rodham     | 1        | 19 | 6  | " Syria                                    | " F. Cawcutt          | 2        | 17 |  |
| R.M.S. N. rham Castle, per Capt. Becher   |                    | 5        | —  | —  | " Syria                                    | " J. Ingleby          | —        | 19 |  |
| S.S. Northdene                            | " J. R. Jobbing    | 1        | 11 | —  | " Syrian Prince                            | " Turner              | 3        | 2  |  |
| " North Tyne                              | " J. R. Owen       | 1        | 19 | 6  | " Tampico, per Capt. A. Highton            |                       | 2        | 3  |  |
| S.T. Northwold                            |                    | —        | 4  | —  | " Tampico                                  | " W. James            | 1        | 15 |  |
| S.S. Northwood, per Capt. J. Cook         |                    | 1        | 1  | —  | " Tangermuende, per Capt. R. Gibson        |                       | 1        | 1  |  |
| " Numidian                                | " W. S. Main       | 11       | 6  | 5  | " Tantalion                                | " H. P. Porteus       | 2        | —  |  |
| Ship Oamaru                               | " D. Fullerton     | 3        | 13 | 6  | " Teesdale                                 | " W. Longstaff        | 1        | 15 |  |
| S.S. Oceano                               | " W. R. Coleman    | 4        | 4  | 6  | " Teelin Head                              | " S. Arthurs          | 2        | —  |  |
| " Olive Branch                            | " J. J. Moses      | 4        | 10 | —  | " Telena                                   | " T. G. Scott         | 2        | 2  |  |
| " Orange Branch                           | " K. M. Maling     | 1        | 15 | —  | " Texan                                    | " J. T. Lund          | 4        | 14 |  |
| " Orba                                    | " T. Hughes        | 1        | 17 | 6  | " T. G. Hutton                             | " Davies              | 1        | 5  |  |
| R.M.S. Oruba                              | " Linklater        | 20       | —  | —  | " Therapia                                 | " H. Beadle           | 1        | 15 |  |
| S.S. Pausy                                | " K. L. Morgan     | —        | 15 | —  | Ship Thistle                               | " E. England          | 1        | 3  |  |
| " Paparua                                 | " Greenstreet      | 8        | 1  | 6  | S.S. Thomas Wayman                         | " Williams            | 2        | —  |  |
| " Parramatta                              | " A. Symons        | 2        | 12 | 2  | " Thornaby                                 | " J. Wilson           | 1        | 16 |  |
| S.T. Pearl                                | " T. G. Manley     | —        | 12 | —  | " Thorntondale                             | " J. H. Gibson        | 1        | 9  |  |
| S.S. Pelaw                                | " C. J. Shreeve    | —        | 17 | —  | " Tilso, per Capt. J. Bellini              |                       | 13       | 6  |  |
| " Pendower                                | " D. Adams         | 2        | 10 | —  | " Tom John Taylor, per Capt. W. H. Neville |                       | 5        | 6  |  |
| " Fenelope                                | " W. S. Ross       | 2        | 9  | —  | " Treglission                              | " J. Blackie          | 1        | 10 |  |
| " Perman-buco                             | " J. Scott         | 1        | 7  | 6  | " Trial                                    | " T. Ferguson         | —        | 15 |  |
| " Ping Suey, per The Captain              |                    | 2        | 6  | —  | " Trinidad, per H. M. Matthews (Mate)      |                       | 1        | 17 |  |
| " Plover, per Capt. J. Owen               |                    | 1        | 1  | —  | " Trinity Service, per Capt. W. Steele     |                       | 1        | 4  |  |
| " Plympton                                |                    | 2        | 11 | 6  | S.S. Triton, per Capt. P. H. Roskruge      |                       | 1        | 5  |  |
| " Poplar, per Capt. A. Smith              |                    | 1        | 9  | —  | " Trocas                                   | " J. A. Moses         | 5        | 7  |  |
| S.T. President                            | " W. L. W. castle  | —        | 5  | —  | " Trojan                                   | " T. J. Thorkildson   | 2        | 14 |  |
| S.S. Presnitz, per Capt. J. Foreman       |                    | 3        | 7  | 6  | " Trojan Prince, per Capt. Egleton         |                       | 9        | 5  |  |
| " Presto                                  | " J. Souter        | 1        | 5  | —  | " Tuscara                                  | " J. E. Payne         | 6        | 1  |  |
| S.Y. Primrose                             | " J. Moody         | —        | 10 | 6  | " Twickenham                               | " F. G. Evans         | 3        | 7  |  |
| S.S. Ptarmigan                            | " W. Botwright     | —        | 14 | 6  | S.F. Tyne, per J. Dixon                    |                       | —        | 4  |  |
| S.T. Queensborough, per Capt. J. Harris   |                    | —        | 10 | —  | " Tynemouth, per J. Dixon                  |                       | —        | 5  |  |
| Ship Queen Victoria                       | " W. Hayden        | 2        | 16 | 6  | S.S. Ulva, per Capt. W. Waddell            |                       | —        | 16 |  |
| S.S. Queenswood                           | " W. B. Boag       | 2        | 19 | —  | " Umtata                                   | " W. H. Smyth         | 4        | 3  |  |
| " Raisby                                  | " D. H. Evans      | 2        | 5  | —  | " Yala                                     | " C. Grey             | —        | 17 |  |
| " Rangatira                               | " G. Nicole        | 1        | 12 | 6  | " Vancouver, per Capt. McDonald            |                       | 19       | 11 |  |
| " Ratcliff                                | " G. Skelton       | 1        | 1  | 8  | " Vauxhall                                 | " A. Wood             | 2        | 8  |  |
| " Ravensheugh                             | " R. Barker        | 2        | —  | —  | " Vectis                                   | " Thos. Granger       | 3        | 1  |  |
| " Recta                                   | " W. W. Swinbanks  | 2        | 19 | 6  |                                            |                       |          |    |  |

ANNUAL SUBSCRIPTIONS AND DONATIONS TO BRANCHES. 155

|                                       |                 | Colls. |       | S bs. |       | Dons. & Colls. |       |
|---------------------------------------|-----------------|--------|-------|-------|-------|----------------|-------|
|                                       |                 | £.     | s. d. | £.    | s. d. | £.             | s. d. |
| S.S. Vedra, per Capt.                 | R. H. Prout     | 3      | 9 -   |       |       |                |       |
| " Velleda "                           | T. S. Tulloch   | 1      | 11 -  |       |       |                |       |
| " Venus "                             | D. B. Marshall  | 2      | 7 -   |       |       | 10             | 10 -  |
| " Vera "                              | J. Tweddle      | 3      | 2 -   |       |       |                |       |
| " Vernon "                            | T. G. Essenbigh | 1      | 10 -  |       |       |                |       |
| S.T. Vigilant                         | Ritchie         | -      | 5 -   |       |       |                |       |
| " Vine Branch "                       | H. J. Ritson    | 4      | 17 -  |       |       |                |       |
| " Viola "                             | J. H. Beare     | 1      | 14 6  |       |       |                |       |
| " Violet "                            | H. Roberts      | 1      | - -   |       |       |                |       |
| " Yolana "                            | J. Petrie       | -      | 15 -  |       |       |                |       |
| " Yolante "                           | C. W. Carey     | -      | 11 6  |       |       |                |       |
| " Yril, per J. S. Young               | R. Edwards      | -      | 12 -  |       |       |                |       |
| " Yrlican, per Capt. J. S. Nails      |                 | 3      | - -   |       |       |                |       |
| " Wallsend "                          | J. H. Taylor    | 1      | 2 6   |       |       |                |       |
| " Walter Scott, per Capt. A. White    |                 | 1      | - -   |       |       |                |       |
| " Walton Belle "                      | J. T. Brown     | 1      | 13 -  |       |       |                |       |
| " Warrior "                           | J. Newton       | -      | 10 6  |       |       |                |       |
| " Wastwater "                         | Wm. Stephen     | 2      | 15 6  |       |       |                |       |
| " Waterville "                        | R. Murray       | 2      | 3 6   |       |       |                |       |
| " Westburn "                          | S. A. Bell      | 3      | 8 -   |       |       |                |       |
| " Weybridge "                         | J. Evans        | 2      | 5 -   |       |       |                |       |
| " Whitefield "                        |                 | 2      | 2 6   |       |       |                |       |
| " White Head, per Capt. J. Brennan    |                 | 2      | 10 6  |       |       |                |       |
| " White Rose "                        | J. Pring        | 1      | - -   |       |       |                |       |
| S.T. Wigtoft "                        | J. Bray         | -      | 5 -   |       |       |                |       |
| S.S. Wilberforce "                    | J. Harrison     | 5      | 8 -   |       |       |                |       |
| " William Dawson, per Capt. J. Harlow |                 | 1      | 9 -   |       |       |                |       |
| S.T. William Jolliffe "               | O. Jones        | -      | 13 -  |       |       |                |       |
| S.S. Wilster "                        |                 | 1      | 18 6  |       |       |                |       |
| " Wolf, per Capt. D. Jones            |                 | 4      | 12 -  |       |       |                |       |
| " Yarmouth Bel e.                     |                 | 1      | 1 -   |       |       |                |       |
| " Zanetta, per Capt. J. Gibs'n        |                 | 2      | 6 -   |       |       |                |       |
| " Zeno "                              | A. Widdess      | 5      | 5 3   |       |       |                |       |
| " Zenobia "                           | J. Hutchinson   | 3      | 18 6  |       |       |                |       |
| " Zephyrus "                          | W. Singer       | 7      | 4 -   |       |       |                |       |
| " Zeta "                              | C. Means        | 4      | 14 -  |       |       |                |       |
| " Zens "                              | W. Gonal        | -      | 19 1  |       |       |                |       |
| " Zulieka "                           | Theo. Persson   | 5      | 1 -   |       |       |                |       |
| " Zulus "                             | J. W. Anderson  | 4      | 6 -   |       |       |                |       |

Stock Exchange.

Per HAMILTON A. STONEHAM, Esq., and DAVID SINGER, Esq.

|                                |    |      |                               |    |      |
|--------------------------------|----|------|-------------------------------|----|------|
| Aarons, L.                     | 1  | 1 -  | Cripps & Hickman              | 2  | 2 -  |
| Adcock, P.                     | 1  | 1 -  | Crisp, Bernard W.             | 2  | 2 -  |
| Alexander, J. & Co.            | 1  | 1 -  | Croschwaite, H. F.            | 1  | 1 -  |
| Alexander & Scott              | 2  | 2 -  | Crowley & Hughes              | 2  | 2 -  |
| Allen, A. E.                   | 1  | 1 -  | Cutbill, E. & Co.             | 1  | 1 -  |
| Anderson, Gerald T.            | 1  | 1 -  | Cutcliffe, John               | 5  | 5 -  |
| Angel, Arthur                  | 1  | 1 -  | Dadson, J. T.                 | 1  | 1 -  |
| Anonymous                      | 1  | 1 -  | Danby, A.                     | 1  | 1 -  |
| Ansell, Mankiewicz & Tallerman | 10 | 10 - | Davidson, H. A.               | 1  | 1 -  |
| Argenti, G. A.                 | 2  | 2 -  | Davies, R. & Co               | 3  | 3 -  |
| Aronson, S. A.                 | 2  | 2 -  | Davis, N., Son & Hakim        | 1  | 1 -  |
| Asch, Wm.                      | 5  | 5 -  | Day, R.                       | 1  | 1 -  |
| Arkin, G. D. & Co.             | 1  | 1 -  | Day, W. G.                    | 1  | 1 -  |
| Atkins, Ramsay                 | 1  | 1 -  | Deacon & Galbraith            | 1  | 1 -  |
| Avory, E. J.                   | 2  | 2 -  | De la Bere, Bellairs & Pelham | 10 | 10 - |
| Aylward Bros.                  | 1  | 1 -  | De la Mar, A. J.              | 1  | 1 -  |
| Bailey, G. Miles               | 1  | 1 -  | De Neufville, W.              | 1  | 1 -  |
| Baker & Sturdy                 | 10 | 10 - | De Pass, A.                   | 1  | 1 -  |
| Baker, Mason & Co.             | 5  | 5 -  | De Pass, C. & Co.             | 3  | 3 -  |
| Balfour, G. P.                 | 2  | 2 -  | Derenburg & Co.               | 5  | 5 -  |
| Basan, R. N.                   | 1  | 1 -  | Deutsch Schlesinger & Co.     | 2  | 2 -  |
| Bean, A. C.                    | 1  | 1 -  | Devitt, C. L.                 | 1  | 1 -  |
| Beaton, A. Brice               | 1  | 1 -  | Dickinson, C. H.              | 1  | 1 -  |
| Beazley & Mitchell             | 5  | 5 -  | Dorling, W.                   | 1  | 1 -  |
| Beeman, G. B.                  | 1  | 1 -  | Drew, C. C.                   | 1  | 1 -  |
| Belfour, P. G.                 | 1  | 1 -  | Drew, H. E.                   | 1  | 1 -  |
| Belton, R.                     | 1  | 1 -  | Duforest & Pitel.             | 1  | 1 -  |
| Bendix, P.                     | 1  | 1 -  | Durlacher, F. & N.            | 5  | 5 -  |
| Bendon A. A.                   | 1  | 1 -  | Eiger, D. H.                  | -  | 10 6 |
| Benjamin, A. I.                | 2  | 2 -  | Ellis, C. H. S.               | 1  | 1 -  |
| Biedermann, A. H.              | 1  | 1 6  | Emberson & Hughes             | -  | 10 - |
| Biedermann, J. S.              | 1  | 1 -  | Engelbert & Schloesser        | 1  | 1 -  |
| Birka, H. W.                   | 1  | 1 -  | Epstein, M.                   | 1  | 1 -  |
| Birustingl, A. L.              | 1  | 1 -  | Escombe, R. & Co.             | 2  | 2 -  |
| Bissett, A. J.                 | 1  | 1 -  | Essex, P. C.                  | 1  | 1 -  |
| Bland-Hunt, V. R.              | 1  | 1 -  | Few, M. H.                    | 1  | 1 -  |
| Blew-Jones, H.                 | 1  | 1 -  | Fielding & Lewis              | 1  | 1 -  |
| Blyth, Henry                   | 1  | 1 -  | Fison, T. A.                  | 1  | 1 -  |
| Blyth, H. C.                   | 1  | 1 -  | FitzGerald, The Hon. Eustace  | 2  | 2 -  |
| Boldero, F.                    | 1  | 1 -  | Fletcher, J. W.               | 1  | 1 -  |
| Bone, G. Arthur                | 1  | 1 -  | Flower, Jas.                  | 1  | 1 -  |
| Booth Bros.                    | 2  | 2 -  | Forsyth, W. S. A.             | 1  | 1 -  |
| Boutly, F. S.                  | 1  | 1 -  | Footer & Braithwaite          | 10 | 10 - |
| Bower, T. H.                   | 1  | 1 -  | Fradgley, E. W.               | 1  | 1 -  |
| Bramall, Stanley               | 2  | 2 -  | Francis & Praed               | 4  | 4 -  |
|                                |    |      | Freeman, G.                   | 2  | 2 -  |
|                                |    |      | Frisby, W.                    | 1  | 1 -  |

|                             | Subs. |       | Dons. & Colls. |       |                           | Subs. |       | Dons. & Colls. |       |
|-----------------------------|-------|-------|----------------|-------|---------------------------|-------|-------|----------------|-------|
|                             | £.    | s. d. | £.             | s. d. |                           | £.    | s. d. | £.             | s. d. |
| "G. A."                     |       |       |                | 10 6  | Marks, M. & Co.           |       |       |                | 1 1   |
| Gambier, W. F.              |       |       | 1              | 1     | Marnham & Co.             |       |       | 5              | 5     |
| Gardoni, C. H.              |       |       | 2              | 2     | Marsden, P.               |       |       | 5              | 5     |
| Garle, J. Acton             |       |       | 1              | 1     | Martin, A. W.             |       |       | 1              | 1     |
| Gibbs, Arthur & Co.         |       |       | 1              | 1     | Martin, James             |       |       | 1              | 1     |
| Goldberger & Lindeck        |       |       | 1              | 1     | Martin, W. H.             |       |       | 1              | 1     |
| Goldney, T. & Co.           |       |       | 1              | 1     | Marzetti & Co.            |       |       | 5              | 5     |
| Goldsmid & Co.              |       |       | 5              | 5     | Mathieson, F. C.          |       |       | 2              | 2     |
| Goldsmid, Le pold           |       |       | 1              | 1     | Mavor, D. A.              |       |       | 1              | 1     |
| Goodson, H. J.              |       |       | 1              | 1     | Mes ell, L. & Co.         |       |       | 5              | 5     |
| Gordon, H. Evans            |       |       | 1              | 1     | Metcalfe, G.              |       |       | 1              | 1     |
| Gordon, P. Hill & Co.       |       |       | 10             | 10    | Meyerstein, E. W. & Co.   |       |       | 1              | 1     |
| Govett, Sons & Co.          |       |       | 5              | 5     | Michels Bros.             |       |       | 3              | 3     |
| Grahame, C. J.              |       |       | 2              | 2     | Miles & Co.               |       |       | 2              | 2     |
| Gray, Guy and Dunlop        |       |       | 1              | 1     | Millar & Llewellyn        |       |       | 2              | 2     |
| Green, H. C.                |       |       | 1              | 1     | Millar, J. B. & Co.       |       |       | 2              | 2     |
| Greene, A. M.               |       |       | 1              | 1     | Miller, A. W.             |       |       | 1              | 1     |
| Greig, S. D.                |       |       | 1              | 1     | Mocatta, E. L.            |       |       | 2              | 2     |
| Grieveeson, T.              |       |       | 1              | 1     | Monier Williams & Co.     |       |       | 2              | 2     |
| Griffin, R. S.              |       |       | 1              | 1     | Montagu Oppenheim & Co.   |       |       | 1              | 1     |
| Grunebaum, I.               |       |       | 1              | 1     | Montgomery, B. & Co.      |       |       | 2              | 2     |
| Gubbay, Y. A.               |       |       | 1              | 1     | Moore & Taylor            |       |       | 2              | 2     |
| Gundry, Mills & Co.         |       |       | 5              | 5     | Morice, J. C. & G. W.     |       |       | 5              | 5     |
| Gunn & Aubrey               |       |       | 1              | 1     | Morison & Wood            |       |       | 2              | 2     |
| Gwinner, H. E.              |       |       | 1              | 1     | Morris, Hurst & Puckle    |       |       | 5              | 5     |
| Haes & Sons                 |       |       | 5              | 5     | Morris, W. & Sons         |       |       | 1              | 1     |
| Harris, De Fabeck & Morris  |       |       | 1              | 1     | Moss Bros.                |       |       | 1              | 1     |
| Harper, W. H.               |       |       | 5              | 5     | Murton & Adams            |       |       | 1              | 1     |
| Hart, E. L.                 |       |       | 1              | 1     | Nathan & Roselli          |       |       | 1              | 1     |
| Hart, W. H.                 |       |       | 1              | 1     | Nathan & Young            |       |       | 2              | 2     |
| Hart-Davis, A. R.           |       |       | 1              | 1     | Neame, D. J.              |       |       | 1              | 1     |
| Harter, A. R. H.            |       |       | 1              | 1     | Nettleton, E. H.          |       |       | 1              | 1     |
| Hstridge, W. R. & Co.       |       |       | 1              | 1     | Newall, W.                |       |       | 2              | 2     |
| Harvey, P. C.               |       |       | 1              | 1     | Nissim, Maurice           |       |       | 1              | 1     |
| Hecht, F. W.                |       |       | 1              | 1     | Otter & Co.               |       |       | 5              | 5     |
| Hemmerde, T. W.             |       |       | 1              | 1     | Paine, H., Junr. & Co.    |       |       | 1              | 1     |
| Herbert, Edward             |       |       | 1              | 1     | Palmer Bros.              |       |       | 1              | 1     |
| Heseltine, Powell & Co.     |       |       | 10             | 10    | Park, Wm.                 |       |       | 1              | 1     |
| Hichens, Harrison & Co.     |       |       | 5              | 5     | Parrott Bros.             |       |       | 1              | 1     |
| Hickman, W. F.              |       |       | 1              | 1     | Pattison, F. L.           |       |       | 5              | 5     |
| Hicks & Streeten            |       |       | 5              | 5     | Paul, P.                  |       |       | 1              | 1     |
| Higgins, C. R.              |       |       | 1              | 1     | Paul, A.                  |       |       | 1              | 1     |
| Higham Bros.                |       |       | 10             | 10    | Pawle Bros.               |       |       | 1              | 1     |
| Hilburn, Koch & Co.         |       |       | 1              | 1     | Peckham, H. T.            |       |       | 2              | 2     |
| Hilder & Co.                |       |       | 5              | 5     | Pember, G. H.             |       |       | 1              | 1     |
| Hilder & Paul               |       |       | 1              | 1     | Pemberton, Muirhead & Co. |       |       | 1              | 1     |
| Hill, E. B.                 |       |       | 1              | 1     | Petch, F. W.              |       |       | 1              | 1     |
| Hill, Joseph E.             |       |       | 1              | 1     | Pfungst, R. A.            |       |       | 1              | 1     |
| Hirsch, A., & Co.           |       |       | 10             | 10    | Phipps, G. E. & Co.       |       |       | 5              | 5     |
| Hirsch, L., & Co.           |       |       | 10             | 10    | Pira, Vaughan & Co.       |       |       | 5              | 5     |
| Hobday, F. M.               |       |       | 1              | 1     | Pohl, E. E.               |       |       | 1              | 1     |
| Holmes & Geach              |       |       | 2              | 2     | Pollak, J. & Co.          |       |       | 5              | 5     |
| Howard, G. C.               |       |       | 1              | 1     | Powell, G. J.             |       |       | 1              | 1     |
| Howard, G. P.               |       |       | 1              | 1     | Prentice, G. A.           |       |       | 1              | 1     |
| Howell, C. C.               |       |       | 1              | 1     | Freston, R. D.            |       |       | 1              | 1     |
| Huggins, A. E.              |       |       | 1              | 1     | Prior & Williams          |       |       | 2              | 2     |
| Hurst, C. G.                |       |       | 5              | 5     | Fulley, C. T. & Co.       |       |       | 2              | 2     |
| Isaac, A. L.                |       |       | 1              | 1     | Fulley, H. C.             |       |       | 1              | 1     |
| Jacks, C. H.                |       |       | 1              | 1     | Quhampton, W. G.          |       |       | 1              | 1     |
| James, Samuel               |       |       | 1              | 1     | Quirk, Philip             |       |       | 1              | 1     |
| Jerram, H. W.               |       |       | 1              | 1     | Radma, I. A. C.           |       |       | 1              | 1     |
| Johnstone & Grieve          |       |       | 2              | 2     | Ramsden, Frisby & Lane    |       |       | 1              | 1     |
| Keir, C. M.                 |       |       | 1              | 1     | Ramsay, A. Walter         |       |       | 1              | 1     |
| Kennedy & Robertson         |       |       | 5              | 5     | Ramsey Bros., & Byers     |       |       | 2              | 2     |
| Kerby & Brookman            |       |       | 2              | 2     | Richardson, Alan          |       |       | 1              | 1     |
| Kilby, A. H. M.             |       |       | 1              | 1     | Richardson, H. L. S.      |       |       | 1              | 1     |
| King, Walter                |       |       | 1              | 1     | Richardson, R. A.         |       |       | 1              | 1     |
| Koch, V.                    |       |       | 1              | 1     | Ridsdale, E. A. & Co.     |       |       | 2              | 2     |
| Kraillsheimer, J. & Co.     |       |       | 2              | 2     | Roberts, L.               |       |       | 1              | 1     |
| Lane, F. G.                 |       |       | 1              | 1     | Robertson, John           |       |       | 1              | 1     |
| Laskie, W. A.               |       |       | 1              | 1     | Robson, B.                |       |       | 1              | 1     |
| Laurie, R. M.               |       |       | 1              | 1     | Roehrich, E. & Co.        |       |       | 2              | 2     |
| Lawford, E. & Co.           |       |       | 2              | 2     | Rosenberg, I.             |       |       | 1              | 1     |
| Lawson, H. W.               |       |       | 1              | 1     | Russell Bros.             |       |       | 2              | 2     |
| Lazarus Bros.               |       |       | 3              | 3     | Saalfeld, A.              |       |       | 1              | 1     |
| Lomer & Rennie              |       |       | 1              | 1     | Samuel, Lewis Hy.         |       |       | 1              | 1     |
| Long, R. M.                 |       |       | 1              | 1     | Schiff, A. G. & Co.       |       |       | 5              | 5     |
| Lord, Percy F. G.           |       |       | 1              | 1     | Schloss, L. R.            |       |       | 1              | 1     |
| Löwy, E. D.                 |       |       | 10             | 6     | Schuler, P. & Co.         |       |       | 1              | 1     |
| Lunsden, R.                 |       |       | 1              | 1     | Schwabe, A. J.            |       |       | 1              | 1     |
| Lyon & Cumming              |       |       | 2              | 2     | Scott & Horton            |       |       | 1              | 1     |
| "M."                        |       |       | 2              | 2     | Scrimgeour, J. & A.       |       |       | 2              | 2     |
| Maas, H. L.                 |       |       | 1              | 1     | Seligmann, A.             |       |       | 1              | 1     |
| Mackenzie, W. G.            |       |       | 1              | 1     | Sheard & Castle           |       |       | 1              | 1     |
| McNish, A. & Co.            |       |       | 1              | 1     | Short, M. & Co.           |       |       | 2              | 2     |
| Marchant, G. S.             |       |       | 2              | 2     | Shorter, Grant & Co.      |       |       | 2              | 2     |
| Marcus, E. S. & Co.         |       |       | 5              | 5     | Silverston, J. & Co.      |       |       | 1              | 1     |
| Marks, A. A. & Co.          |       |       | 1              | 1     | Simpson & Co.             |       |       | 10             | 10    |
| Marks, Bulteel, Mills & Co. |       |       | 10             | 10    | Simpson H. & Co.          |       |       | 10             | 10    |



**HOLYHEAD AND PORTH RHUFFYDD BRANCH.**

President—  
The Right Hon. LORD STANLEY OF ALDERLEY.

Local Committee—  
Capt. SCOBELL CLAPP, R.N., Chairman.

Capt. BINSEY.  
Mr. CARTER, Chief Officer  
H.M. Coast Guard.  
Mr. E. C. CORBET.  
Mr. R. J. EDWARDS.  
Mr. E. J. LLOYD GRIFFITH.  
Dr. E. T. HUGHES.  
Mr. J. HUGHES.  
Capt. J. JONES.  
Capt. PINCHIN.  
Capt. ROOPE.  
Capt. ROBERTS.  
Rev. O. LI. WILLIAMS.

Treasurer—  
Rev. JAMES JONES.

Honorary Secretary—  
Capt. KENDALL.

*Annual Subscriptions.*

|                                    | £.         | s.        | d.       |
|------------------------------------|------------|-----------|----------|
| Adeane, Miss                       | 10         | -         | -        |
| Binney, Capt.                      | 1          | 1         | -        |
| Cann, Mr. S.                       | 5          | -         | -        |
| City of Dublin Steam Packet Co.    | 3          | 3         | -        |
| Clapp, Capt., R.N.                 | 1          | 1         | -        |
| Edwards, Mr. R. J.                 | 10         | 6         | -        |
| 64th Bth. Mr. J. Lloyd             | 1          | 6         | -        |
| Higginson, Capt.                   | 10         | 6         | -        |
| Hughes, Dr. E. T.                  | 10         | 6         | -        |
| Hughes, Mr. J.                     | 5          | -         | -        |
| Kendall, Capt.                     | 1          | 1         | -        |
| London and North Western Rydt. Co. | 10         | 6         | -        |
| Owen, Miss                         | 10         | 6         | -        |
| Penon, Capt.                       | 1          | 1         | -        |
| Pinchin, Capt.                     | 10         | 6         | -        |
| Roberts, Capt.                     | 5          | -         | -        |
| Roberts, Mr. T. J.                 | 10         | -         | -        |
| Roche, Capt.                       | 1          | 1         | -        |
| Stanley, Lord                      | 1          | -         | -        |
| Thomas, Capt.                      | 10         | 6         | -        |
| Thomas, Canon D.                   | 10         | -         | -        |
| Walter                             | 10         | -         | -        |
| <b>Total Subs.</b>                 | <b>225</b> | <b>17</b> | <b>-</b> |

*Donations.*

|                    |            |           |          |
|--------------------|------------|-----------|----------|
| Church Collections | 1          | 15        | 4        |
| Contribution Boxes | 6          | -         | 11       |
| <b>Total</b>       | <b>£33</b> | <b>13</b> | <b>3</b> |

**Berkshire**

**BERKSHIRE BRANCH.**

Local Committee—

F. J. FERGUSON, Esq.  
ALFRED PALMER, Esq.  
CHARLES STEPHENS, Esq.  
LEONARD SUTTON, Esq.

Honorary Secretary  
STANLEY HAYWARD, Esq.

*Annual Subscriptions.*

|                                | £. | s. | d. |
|--------------------------------|----|----|----|
| Allsop, R. J. Esq.             | 10 | -  | -  |
| Ayres, Messrs. C. & G.         | 10 | 6  | -  |
| Barnett, F. C. C. Esq.         | 1  | 1  | -  |
| Barntham, W. Esq.              | 1  | 1  | -  |
| Barrington, A. C. Esq.         | 10 | -  | -  |
| Baynes, H. A. Esq.             | 10 | 6  | -  |
| Haylis & Co., Messrs.          | 10 | 6  | -  |
| Bazett, Mrs. R. Y.             | 10 | -  | -  |
| Beale and Martin, Messrs.      | 1  | 1  | -  |
| Reale, Miss                    | 10 | 6  | -  |
| Denyon, J. H. Esq.             | 3  | 3  | -  |
| Bird, H. Esq.                  | 1  | 1  | -  |
| Blandy, H. B. Esq.             | 1  | 1  | -  |
| Blandy, W. F. Esq.             | 1  | 1  | -  |
| Botley & Lewis, Messrs.        | 10 | 6  | -  |
| Bracher and Sydenham, Messrs.  | 10 | 6  | -  |
| Bradley & Son, Messrs.         | 10 | 6  | -  |
| Bradley, Chas. Esq.            | 10 | 6  | -  |
| Brain, W. J. Esq.              | 10 | 6  | -  |
| Brain, S. Esq.                 | 10 | 6  | -  |
| Brinn, W. J. Justins, Esq.     | 10 | 6  | -  |
| Brown, Messrs. J. D. & Son     | 1  | -  | -  |
| Brown & Davies, Messrs.        | 10 | -  | -  |
| Bull, A. H., Ltd.              | 10 | 6  | -  |
| Burter, C. Esq.                | 10 | 6  | -  |
| Cobnam, Capt. A. W.            | 1  | 1  | -  |
| Cobham, A. C. Esq.             | 1  | -  | -  |
| Cocks, Messrs. C. & Co.        | 10 | 6  | -  |
| Cocks, Miss E.                 | 10 | 6  | -  |
| Colebrook & Co., Ltd.          | 10 | 6  | -  |
| Collins, Chas. Esq.            | 10 | 6  | -  |
| Collins, Henry Esq.            | 10 | 6  | -  |
| Cooper, J. O. Esq.             | 10 | 6  | -  |
| Cooper, J. Esq.                | 10 | 6  | -  |
| Copeland, H. Esq.              | 1  | 1  | -  |
| Cowslade, W. W. Esq.           | 1  | -  | -  |
| Crawshay, W. T. Esq.           | 1  | 1  | -  |
| Dodd, Son & Rawstorne, Messrs. | 10 | 6  | -  |
| Dowsett Bros. Messrs.          | 10 | 6  | -  |
| Dunlop & Son, Messrs.          | 10 | 6  | -  |
| East, A. H. Esq.               | 10 | 6  | -  |
| Eighteen, I. Esq.              | 10 | 6  | -  |
| Ferguson, F. J. Esq.           | 10 | 6  | -  |
| Ferguson, W. E. Esq.           | 10 | 6  | -  |
| Flanagan, W. G. Esq.           | 10 | 6  | -  |
| Forbes, A. C. Esq.             | 1  | 1  | -  |
| Garland, Mrs.                  | 1  | 1  | -  |
| Goodenough, F. Esq.            | 10 | 6  | -  |
| Greenlade & Co.                | 10 | 6  | -  |
| Griffith, S. Esq.              | 10 | 6  | -  |
| Hankey, Sidney A. Esq.         | 1  | 1  | -  |
| Haslam & Son, Messrs.          | 10 | 6  | -  |
| Hawker, The Misses             | 1  | 1  | -  |
| Hawkins H. Esq.                | 10 | -  | -  |
| Haynes, W. Esq.                | 10 | -  | -  |
| Hayward, Stanley, Esq.         | 10 | 6  | -  |
| Heelae Sons, & Co. Ltd.        | 1  | 1  | -  |
| Hewett, C. E. Esq.             | 10 | 6  | -  |
| Hewett, Robt. Esq.             | 1  | 1  | -  |
| Hewett, T. E. Esq.             | 1  | 1  | -  |
| Higgs & Sons, Messrs.          | 10 | 6  | -  |
| Hill, Arthur, Esq.             | 10 | -  | -  |
| Hill T. E. Esq.                | 10 | 6  | -  |
| Huggins, A. E. Esq.            | 1  | 1  | -  |
| Jackson, G. R. Esq.            | 10 | 6  | -  |
| Keyser, C. E. Esq.             | 1  | 1  | -  |
| Kilgum Messrs. W. & Sons       | 10 | 6  | -  |
| Knipe, Mrs. C. E.              | 1  | 1  | -  |
| Knox, H. Esq.                  | 1  | 1  | -  |
| Lewis & Sons, Messrs. Henry    | 10 | 6  | -  |
| Lucena, Charles, Esq.          | 1  | 1  | -  |

|                                | £.          | s.       | d.       |
|--------------------------------|-------------|----------|----------|
| Maurice, Miss E. A.            | 1           | 1        | -        |
| Maurice, O. C. Esq.            | 10          | 6        | -        |
| McIlroy, W. Esq.               | 10          | -        | -        |
| Messrs. Limited                | 10          | 6        | -        |
| Miller, W. G. Esq.             | 10          | 6        | -        |
| Milson, J. & Sons, Messrs.     | 10          | 6        | -        |
| Monch, J. R. Esq.              | 1           | 1        | -        |
| Morris, E. Esq.                | 10          | 6        | -        |
| Morris, Josh. Esq.             | 1           | 1        | -        |
| Moun, W. G. Esq.               | 1           | 1        | -        |
| Nicholas, W. R. Esq.           | 10          | 6        | -        |
| Norris, G. Esq.                | 10          | 6        | -        |
| Oakshot, R. Esq.               | 10          | -        | -        |
| Outen, Miss                    | 10          | 6        | -        |
| Palmer, A. Esq.                | 5           | -        | -        |
| Palmer, G. W. Esq. M.P.        | 3           | -        | -        |
| Palmer, W. H. Esq.             | 1           | 1        | -        |
| Palmer, W. Esq.                | 1           | 1        | -        |
| Penson, R. Esq.                | 10          | 6        | -        |
| Pety & Sons, Ltd.              | 10          | 6        | -        |
| Philbrick, Messrs. C. and G.   | 1           | 1        | -        |
| Player, Mrs.                   | 10          | -        | -        |
| Poock, J. N. Esq.              | 1           | -        | -        |
| Penlton, W. Esq.               | 10          | -        | -        |
| Powys, Miss E. C.              | 1           | 1        | -        |
| Ridley, W. & Sons, Messrs.     | 1           | 1        | -        |
| Rogers, G. E. B. Esq.          | 10          | 6        | -        |
| Searle, T. H. Esq.             | 1           | 1        | -        |
| Srpell, H. O. & Co. Ltd.       | 10          | 6        | -        |
| Simonds, B. Esq.               | 10          | -        | -        |
| Simonds, James, Esq.           | 1           | 1        | -        |
| Simonds, John, Esq.            | 1           | 1        | -        |
| Simonds, W. Esq.               | 1           | 1        | -        |
| Sisley & Goodall, Messrs.      | 10          | 6        | -        |
| Slaughter, Chas. Esq.          | 10          | 6        | -        |
| Smith, Chas. Esq.              | 10          | -        | -        |
| Soundy, W. H. Esq.             | 10          | 6        | -        |
| Spokes, Sir P.                 | 1           | 1        | -        |
| Stephens, C. Esq.              | 2           | 2        | -        |
| Stevens, S. B. Esq.            | 5           | -        | -        |
| Strange, J. T. Esq.            | 1           | 1        | -        |
| Stransom & Sons, Messrs.       | 10          | 6        | -        |
| Sutton, A. W. Esq.             | 1           | 1        | -        |
| Sutton, The Messrs.            | 10          | 6        | -        |
| Sutton, Herbert, Esq.          | 1           | 1        | -        |
| Sutton, M. H. Esq.             | 1           | 1        | -        |
| Sutton, M. H. F. Esq.          | 1           | 1        | -        |
| Sutton, M. J. Esq.             | 1           | 1        | -        |
| Sutton, Leonard, Esq.          | 1           | 1        | -        |
| Taylor, J. O. Esq.             | 10          | 6        | -        |
| Thoyts, Major                  | 1           | -        | -        |
| Tunbridge, F. Esq.             | 10          | 6        | -        |
| Valpy, E. H. Esq.              | 3           | -        | -        |
| Venner & Sons, Messrs.         | 10          | -        | -        |
| Wallis, Sons, & Wells, Messrs. | 10          | 6        | -        |
| Wallis, Miss B.                | 10          | -        | -        |
| Waterhouses, A. Esq.           | 1           | 1        | -        |
| Wellsted, Sons & Co.           | 1           | 1        | -        |
| Wheatley, A. Esq.              | 10          | 6        | -        |
| Wheeler Brothers, Messrs.      | 1           | 1        | -        |
| Wilder, Jno. Esq.              | 10          | -        | -        |
| Withers, M. J. Esq.            | 10          | 6        | -        |
| Watson Bros. Messrs.           | 1           | 1        | -        |
| Sums under 10s.                | 13          | 2        | 6        |
| <b>Total Subs.</b>             | <b>£128</b> | <b>3</b> | <b>6</b> |

*Donations.*

|                    |             |          |          |
|--------------------|-------------|----------|----------|
| Pillar             | 16          | 9        | -        |
| Queen's Hotel      | 6           | -        | -        |
| Victoria Cafe      | 1           | -        | -        |
| Sums under 5s.     | 6           | 11       | -        |
| <b>Total Dons.</b> | <b>29</b>   | <b>8</b> | <b>6</b> |
| <b>Total Subs.</b> | <b>£128</b> | <b>3</b> | <b>6</b> |

£13' 13 2

**NEWBURY DISTRICT.**

(No Local Committee.)

Hon. Sec. and Collector—  
Mr. Wm. GAMBLE.

*Annual Subscriptions.*

|                                      | £.         | s.       | d.       |
|--------------------------------------|------------|----------|----------|
| Arkwright, Mrs.                      | 10         | -        | -        |
| Arkwright, Miss                      | 5          | -        | -        |
| Baxendale, Lloyd H. Esq.             | 1          | 1        | -        |
| Blackburne - Maze, W. P. Esq.        | 10         | -        | -        |
| Dela Salle, C. R. Esq.               | 5          | -        | -        |
| Feltham, Mrs., Donnington Priory     | 5          | -        | -        |
| Forster, Paul F. Esq.                | 1          | -        | -        |
| Howard, Lady Louisa                  | 10         | -        | -        |
| Laney, Mrs.                          | 5          | -        | -        |
| Marshall, Colonel                    | 5          | -        | -        |
| Mullens Rev. R. H.                   | 5          | -        | -        |
| Myers, Mrs.                          | 1          | -        | -        |
| Ridley, Mrs.                         | 5          | -        | -        |
| Riley, Canon                         | 5          | -        | -        |
| Scott, Sir F. S., Bart.              | 5          | -        | -        |
| Shuter, Mrs.                         | 5          | -        | -        |
| South Berks Brewery Co.              | 1          | -        | -        |
| Stockley, Col. C. M., C.B.           | 5          | -        | -        |
| Stratford, Captain Wingfield         | 10         | -        | -        |
| Townshend, Col. G. P.                | 2          | 2        | -        |
| Tull, A. R. Esq.                     | 1          | 1        | -        |
| Vandeleur, Mrs. Boyle                | 10         | 6        | -        |
| Williams, R. M. H., Esq.             | 10         | 6        | -        |
| Woolfryes, Surg.-Gen., C. B., C.M.G. | 5          | -        | -        |
| Sums under 5s.                       | 15         | -        | -        |
| <b>Total Subs.</b>                   | <b>£14</b> | <b>-</b> | <b>-</b> |

*Donations.*

|                   |            |          |          |
|-------------------|------------|----------|----------|
| Boxes—            |            |          |          |
| Guildhall Club    | 5          | -        | -        |
| " Hare & Hounds " |            |          |          |
| Speen             | 10         | 10       | -        |
| Other boxes       | 4          | 3        | -        |
| <b>Total</b>      | <b>£15</b> | <b>-</b> | <b>1</b> |

**MAIDENHEAD BRANCH.**

President and Chairman—  
Colonel FRIZROY CLAYTON.

Local Committee—

H. A. DAMS, Esq.  
Mrs. BARRY.  
J. BUDGE, Esq.  
MR. CHARLES BULKLEY.  
CAPTAIN CASBERG-BOTELER, R.N.  
Rev. A. H. DRUMMOND, M.A.  
E. GARDNER, Esq., J.P.  
Rev. C. W. HUNT, M.A.  
Rev. T. F. LEWIS.  
D. J. MASON, Esq., M.D.  
Rev. H. G. J. MARRA, M.A.  
G. E. MOORE, Esq., M.B.  
CAPTAIN PRETTYMAN, R.N.  
Rev. C. A. RAYMOND, M.A.  
C. RICARDO, Esq.  
Rev. W. G. SAWYER, M.A.  
WRELEY WALKER, Esq.  
Rev. Father WATSON.

Hon. Secretary—

VIVIAN McLAUGHLIN, Esq.

*Annual Subscriptions.*

|                 |   |   |   |
|-----------------|---|---|---|
| Adams H. Esq.   | 1 | 1 | - |
| Cooper, H. Esq. | 1 | 1 | - |

**ANNUAL SUBSCRIPTIONS AND DONATIONS TO BRANCHES. 159**

|                         | £.         | s.        | d.       |
|-------------------------|------------|-----------|----------|
| Drummond, Rev.          |            | 5         | -        |
| A. H. ....              | 10         | 6         |          |
| Fuller, W. Esq.         |            | 10        | 6        |
| Hanbury, Lionel H. Esq. |            | 10        | -        |
| Hunt, Rev. C. W.        |            | 10        | 6        |
| Irby, The Hon.          |            |           |          |
| Cecil S. ....           | 5          | -         | -        |
| Mason, D. J. Esq.       |            |           |          |
| M.D. ....               | 10         | -         | -        |
| Meara, Rev. H. G.       |            | 5         | -        |
| Nicholson, F. W. Esq.   | 1          | 1         | -        |
| Pearce, J. E. Esq.      |            | 1         | -        |
| Raymond, Rev. C. A.     |            | 5         | -        |
| Rayson, Rev. W. G.      | 2          | 2         | -        |
| Sercoold, O. P. Esq.    |            | 5         | -        |
| Tilly, H. D. Esq.       |            | 10        | 6        |
| Young, Capt. Oliver,    |            |           |          |
| R.N., M.P.              | 1          | -         | -        |
| <b>Total Subs.</b>      | <b>£15</b> | <b>17</b> | <b>6</b> |

*Donations.*

Collection at Lambrook School, per E. D. Mansfield, Esq. .... 1 10 -

Batting, C. Esq. .... 5 - -

Bulkeley, Mrs. .... 1 - -

Pretyman, Capt. .... 1 1 -

Contribution Boxes . 1 10 2

**Total Dons** .. 5 6 2

**Total Subs.** ..15 17 6

**£21 3 8**

**Buckinghamshire.**

**AYLESBURY BRANCH.**

President—  
Hon. WALTER ROTHSCHILD, M.P.

Local Committee—  
J. C. GARNER, Esq.  
Col. HORWOOD, C.C.  
R. W. LOCKE, Esq., J.P.  
Rev. C. W. PEARSON, M.A.  
Rev. C. O. PHILIPS.  
Rev. C. RIDLEY, B.A.  
EDWARD WILKINS, Esq.

Treasurer—  
JOHN WILLIAMS, Esq.,  
Bucks and Oxon Bank.

Honorary Secretary—  
R. J. ELLISTON, Esq.

*Annual Subscriptions.*

|                           | £.        | s.        | d. |
|---------------------------|-----------|-----------|----|
| Field, Mr. T.             | 5         | -         | -  |
| Garner, J. C.             | 10        | -         | -  |
| Horwood, Col.             | 1         | 1         | -  |
| Madder, Mr. C. S.         | 5         | -         | -  |
| Ridley, Rev. C.           | 5         | -         | -  |
| Rothschild, Hon. W., M.P. | 2         | 2         | -  |
| Sarsons, Mr. M. H.        | 5         | -         | -  |
| Tombs, Mr. T. C.          | 5         | -         | -  |
| <b>Total Subs.</b>        | <b>£4</b> | <b>18</b> |    |

*Donations.*

Page, Mrs. (box) ... - 17 -

**Total**.....£5 15 -

**Cambridgeshire.**

**CAMBRIDGE BRANCH.**

(No Local Committee.)

Hon. Sec. and Treasurer—  
OSCAR BROWNING, Esq.

*Annual Subscriptions.*

|                      | £.        | s.       | d. |
|----------------------|-----------|----------|----|
| Rumpsted, T. B. Esq. | 1         | 1        | -  |
| Fawcett, W. M. Esq.  | 1         | 1        | -  |
| Philpott, Mrs.       | 1         | 1        | -  |
| Lochunter, Mrs.      | 1         | 1        | -  |
| <b>Total Subs.</b>   | <b>£4</b> | <b>4</b> |    |

*Donations.*

Browning, Oscar, Esq., collected by 4 5 6

**Total**.....£9 9 6

**WISBECH BRANCH.**

(No Local Committee.)

Honorary Secretary—  
G. H. SKAFFE, Esq.

*Annual Subscriptions.*

|                          | £.        | s.        | d.       |
|--------------------------|-----------|-----------|----------|
| English Bros. Ltd.       | 1         | 1         | -        |
| Peckover, A. Esq.        | 1         | 1         | -        |
| Ropkins & Co. Ltd.       | 1         | 1         | -        |
| Stanley & Hyde           | 1         | 1         | -        |
| Pendennis Co., Ltd., Th. | 10        | 6         |          |
| <b>Total Subs.</b>       | <b>£4</b> | <b>14</b> | <b>6</b> |

*Donations.*

Contribution Boxes. - 7 6

**Total**.....£5 2 -

**Cardiganshire.**

**ABERYSTWYTH BRANCH.**

Local Committee—  
THE MAYOR OF ABERYSTWYTH, Chairman.  
W. H. COLBY, Esq.  
Geo. Davis, Esq., J.P.  
PETER JONES, Esq., J.P.  
Capt. T. MORRIS.  
C. M. WILLIAMS, Esq., J.P.  
E. P. WYBNE, Esq., J.P.

Honorary Secretary—  
CAPTAIN THOMAS LOUGHTON.

*Annual Subscriptions.*

|                                    | £. | s. | d. |
|------------------------------------|----|----|----|
| Aberystwyth Ship Insurance Society | 1  | 1  | -  |
| Colby, W. H. Esq.                  | 10 | -  | -  |
| Cosens, Capt. G. W.                | 5  | -  | -  |
| Davis, Joseph, Esq.                | 5  | -  | -  |
| Davis, Geo. Esq.                   | 10 | -  | -  |
| Doughton, Capt. T.                 | 5  | -  | -  |
| Edwards, Mr. Evan.                 | 5  | -  | -  |

|                                 | £.         | s.        | d.       |
|---------------------------------|------------|-----------|----------|
| Evans, Howell, Esq.             | 5          | -         | -        |
| Evans, Mr. Evan                 | 5          | -         | -        |
| Evans, Lady Lovesgrove          | 1          | 1         | -        |
| Francis, J. Esq.                | 10         | 6         |          |
| Fryer, H. C. Esq.               | 10         | -         | -        |
| Harris, T. D. Esq.              | 5          | -         | -        |
| Jones, Peter, Esq.              | 5          | -         | -        |
| Jones, Misses, Front            | 10         | -         | -        |
| Jones, Gen. Jenkin              | 1          | 1         | -        |
| Levi, Rev. Thomas               | 5          | -         | -        |
| Morris, Capt. T.                | 5          | -         | -        |
| Penry, Rev. T. A.               | 5          | -         | -        |
| Perrott J. D. Esq.              | 5          | -         | -        |
| Protheroe, Archdeacon           | 5          | -         | -        |
| Roberts, D. Esq. (Brewery)      | 5          | -         | -        |
| Roberts, F. R. Esq.             | 5          | -         | -        |
| Roberts, Messrs. R. and Sons    | 10         | 6         |          |
| Roberts, Principal, M.A.        | 5          | -         | -        |
| Rowlands, Dr. J. J.             | 10         | 6         |          |
| Smith, C. C. Esq.               | 10         | 6         |          |
| Waddingham, T. J. Esq.          | 1          | 1         | -        |
| Watkins, John, Esq., the late   | 10         | -         | -        |
| Williams, C. M. Esq.            | 5          | -         | -        |
| Williams, Rev. Prebendary, M.A. | 5          | -         | -        |
| Wynne, E. P. Esq.               | 5          | -         | -        |
| Sums under 5s.                  | 7          | 6         |          |
| <b>Total Subs.</b>              | <b>£13</b> | <b>18</b> | <b>6</b> |

*Donations.*

Boxes at Hotels ... - 17 9

Hereford, Mr. Owen, re Collection Box. - 17 6

Collected by Visitors on the Beach ... 7 9 7

Pillar boxes ... 5 9 -

Collections on days of Exercise ... 8 5 5

Sums under 5s. ... - 1 -

**Total Dons**.....23 - 3

**Total Subs.**.....13 18 6

**£36 18 9**

**CARDIGAN BRANCH.**

Local Committee—  
W. PICTON EVANS, Esq., Chairman.  
Capt. JOHN PHILLIPS.  
Capt. GEORGE RICHARDS.  
C. E. D. MORGAN RICHARDSON, Esq.  
Mr. FISHER, Chief Officer H.M. Coast Guard.

Honorary Secretary—  
Mr. WILLIAM JOSEPH.

*Annual Subscriptions.*

|                                   | £.        | s.       | d.       |
|-----------------------------------|-----------|----------|----------|
| Colby, Mrs. J.                    | 1         | -        | -        |
| Davis, Mrs.                       | 5         | -        | -        |
| Evans, W. P. Esq.                 | 10        | -        | -        |
| Howell, Colonel                   | 1         | -        | -        |
| Howell, Misses                    | 5         | -        | -        |
| Jenkins, Sir L. H.                | 5         | -        | -        |
| Lloyds' Bank                      | 10        | -        | -        |
| Mitchell, J. F. Esq.              | 5         | -        | -        |
| Parry, Capt. Jones                | 5         | -        | -        |
| Phillips, J. Esq., M.D.           | 5         | -        | -        |
| Richardson, C. E. D. Morgan, Esq. | 10        | 6        |          |
| Sums under 5s.                    | 1         | 3        | -        |
| <b>Total Subs.</b>                | <b>£6</b> | <b>3</b> | <b>6</b> |

*Donations.*

|                                                                     | £.        | s.        | d.       |
|---------------------------------------------------------------------|-----------|-----------|----------|
| Collections at Blaen-waan and Bethesda Baptist Chapel, St. Dogmaels | 1         | 18        | 6        |
| Collections at Bethesda Baptist Church, Cardigan                    | 1         | 5         | 9        |
| Collections per Capt. D. Williams, Yacht Calamara                   | 1         | 9         | -        |
| Contribution Boxes                                                  | 2         | 4         | -        |
| <b>Total Dons</b>                                                   | <b>6</b>  | <b>15</b> | <b>3</b> |
| <b>Total Subs.</b>                                                  | <b>6</b>  | <b>3</b>  | <b>6</b> |
| <b>£12</b>                                                          | <b>18</b> | <b>9</b>  |          |

**NEWQUAY & ABERAYRON BRANCH.**

Local Committee—  
Rev. STEVEN JONES, Rector, Chairman.  
Capt. THOMAS DAVIES.  
Mr. THOMAS EVANS.  
JOHN EVANS, Esq., Penwig  
Capt. T. JONES.  
JOHN PATRICK, Esq.  
Mr. EDWARD SHARLOCK.  
Mr. WILLIAM THOMAS.

Honorary Secretary—  
Capt. DAVID REES.

*Annual Subscriptions.*

|                               |           |           |          |
|-------------------------------|-----------|-----------|----------|
| Campbell, Mrs.                | 5         | -         | -        |
| Davies, Capt. T.              | 5         | -         | -        |
| Davies, E. F. Esq.            | 5         | -         | -        |
| Davies, T. Esq.               | 10        | -         | -        |
| Evans, Dr.                    | 5         | -         | -        |
| Evans, J. Esq., Pen-ywig      | 5         | -         | -        |
| Jones, Capt. Thos.            | 5         | -         | -        |
| Jones, Rev. Steven            | 5         | -         | -        |
| Lancroft-Llanina, Mrs.        | 10        | -         | -        |
| Lewis, Colonel                | 5         | -         | -        |
| Lewis, Mrs. Col.              | 2         | 2         | -        |
| Lloyd, Mr. and Mrs., Waunifor | 12        | 6         |          |
| Nantyglo, Dr. Bevan           | 10        | -         | -        |
| National Provincial Bank      | 2         | -         | -        |
| Patrick, J. Esq.              | 5         | -         | -        |
| Rees, Capt. D.                | 5         | -         | -        |
| Stewart, Capt. Allt-ydroen    | 10        | -         | -        |
| Thomas, Miss                  | 5         | -         | -        |
| Thomas, Mr. Wm.               | 5         | -         | -        |
| <b>Total Subs.</b>            | <b>£9</b> | <b>14</b> | <b>6</b> |

*Donations.*

Box Collections and other Donations ..12 6 11

**Total**.....£22 1 6

**Carmarthenshire.**

**FERRYSIDE AND CARMARTHEN BAY BRANCH.**

President—  
The Rt. Hon. the EARL OF CAWDR.

Vice-President—  
RICHARD E. JENNINGS, Esq.

Local Committee—  
NOEL CHURCH, Esq.  
DUDLEY W. DROMMOND, Esq.  
D. LEWIS, Esq.  
R. A. NEVILL, Esq.  
Capt. A. NEWLAND.  
Capt. W. THOMAS.  
W. W. WALTON, Esq.  
D. LEWIS WILLIAMS, Esq.

Honorary Secretary—  
Lieut.-Col. J. H. PELLY FRV.

**Annual Subscriptions.**

|                                    | £.         | s.        | d.       |
|------------------------------------|------------|-----------|----------|
| Bacon, John, Ltd., Messrs.         | 1          | 1         | -        |
| Bath, Edward H. Esq.               | 1          | -         | -        |
| Bevan, Miss                        | -          | 10        | -        |
| Bristocke, Mrs. W. Bennett         | 1          | -         | -        |
| Cawdor, The Rt. Hon. Earl of       | 5          | -         | -        |
| Colby, J. V. Esq.                  | 1          | -         | -        |
| Cross, Miss Arengo                 | -          | 10        | 6        |
| Drummond, Dudley W. Esq.           | 1          | 1         | -        |
| Dynevor, The Right Hon. Lord.      | 5          | -         | -        |
| Evans, Harry D. Esq.               | 1          | 1         | -        |
| Fry, Lieut.-Col. J. H. Pelly       | 1          | 1         | -        |
| Fry, Miss H. L.                    | -          | 10        | 6        |
| Fry, Miss E. J.                    | -          | 10        | 6        |
| Gery, A. R. Esq.                   | 1          | 1         | -        |
| Gwynne-Hughes, Col. Gwyn, Miss     | -          | 5         | -        |
| Hills-Johnes, Sir J., G.C.B., V.C. | 1          | 1         | -        |
| Ditto, for 1901                    | 1          | 1         | -        |
| Jennings, Richard E. Esq.          | 1          | 1         | -        |
| Jones, D. Jeffreys, Esq.           | 1          | 1         | -        |
| Lewis, David, Esq.                 | -          | 10        | 6        |
| Molesworth, Captain R. A.          | -          | 10        | -        |
| Morris, C. S. Esq.                 | -          | 10        | 6        |
| Nevill, R. A. Esq.                 | -          | 10        | 6        |
| Nevill, Mrs. R. A.                 | -          | 10        | 6        |
| Newland, Capt. A.                  | 1          | 1         | -        |
| Peel, Mrs.                         | -          | 10        | 6        |
| Peel, E. W. H. Esq.                | 1          | -         | -        |
| Potter, G. W. Esq.                 | 1          | 1         | -        |
| Price, Mrs.                        | -          | 10        | -        |
| Saunders, W. Esq.                  | 1          | -         | -        |
| Thomas, Lester & Co., Messrs.      | 1          | 1         | -        |
| Thomas, Mrs. Henry                 | 1          | 1         | -        |
| Thomas, Capt. W.                   | -          | 5         | -        |
| Timmins, J. Esq.                   | 1          | 1         | -        |
| Tregoung, J. S. Esq.               | 1          | 1         | -        |
| Walton, W. W. Esq.                 | -          | 10        | 6        |
| Warburton, Miss E. A.              | -          | 10        | 6        |
| Williams, Str John                 | 1          | 1         | -        |
| Williams, D. Lewis, Esq.           | -          | 10        | 6        |
| <b>Total Subs.</b>                 | <b>£39</b> | <b>16</b> | <b>6</b> |

**Donations.**

|                                                          | £.         | s.        | d.       |
|----------------------------------------------------------|------------|-----------|----------|
| Howell, Lt.-Col.                                         | 1          | -         | -        |
| Llanstephan Church, per Noel Church, Esq.                | 1          | 1         | -        |
| Proceeds of Entertainment at Myddim, per Lt.-Col. Howell | 1          | -         | -        |
| Contribution Boxes                                       | 1          | 16        | 6        |
| <b>Total Dons.</b>                                       | <b>4</b>   | <b>17</b> | <b>6</b> |
| <b>Total Subs.</b>                                       | <b>39</b>  | <b>16</b> | <b>6</b> |
|                                                          | <b>£44</b> | <b>14</b> | <b>-</b> |

**LLANELLY AND BURY PORT BRANCH.**

**Local Committee—**

The EARL OF ABERBURNHAM, President.  
HUGH NEVILL, Esq., Vice-President.  
GERARD B. ELKINGTON, Esq., Chairman.  
MR. C. ARENGO-JONES.  
MR. W. J. COLLIVER.  
MR. W. GUNTER.  
MR. R. T. HAMMOND.  
MR. A. MORGAN.  
MR. D. L. REES.  
MR. J. G. THOMAS.  
MR. E. BURNETT TRUBSHAW.  
MR. E. WILCOX, Chief Officer H.M. Coastguard.

Hon. Treasurer—  
THOMAS GREFFITHS, Esq.

Honorary Secretary—  
E. NORTHMORE JONES, Esq.

**Annual Subscriptions.**

|                                         |   |    |   |
|-----------------------------------------|---|----|---|
| Arengo-Jones, C.                        | - | 10 | 6 |
| Ashburnham, The Earl of                 | 5 | 5  | - |
| Bevan, S., & Son, Messrs.               | - | 10 | 6 |
| Bond, Mr. H. C.                         | 1 | 1  | - |
| Bowen, Thos. & Co.                      | - | 10 | 6 |
| Bowen, Mr. Wm.                          | - | 5  | - |
| Buckley Brothers, Messrs.               | - | 10 | 6 |
| Buckley, Dr.                            | - | 10 | 6 |
| Burry Port and Gwent-dreadth Valley Co. | 1 | 1  | - |
| Bythway, Mr. W.                         | - | 10 | 6 |
| Chivers, T.                             | - | 5  | - |
| Colliver, Mr. W. J.                     | - | 10 | 6 |
| Edwards, Mr. D. C.                      | - | 10 | 6 |
| Elkington, Mr. G. B.                    | 1 | 1  | - |
| Elkington, Mr. J. B.                    | 1 | 1  | - |
| Elliot's Metal Co., Limited             | 2 | 2  | - |
| Evans, Mr. David                        | 1 | 1  | - |
| Evans, Dr. Evan                         | - | 10 | 6 |
| Evans, Mr. Gwilym                       | - | 5  | - |
| Gilchrist, Messrs. K. & Co.             | 1 | 1  | - |
| Griffiths, Mr. Thomas                   | - | 10 | 6 |
| Griffiths, Mr. Wm. (Architect)          | - | 5  | - |
| Hammond, Mr. R. T.                      | - | 5  | - |
| Imr & Co., D.                           | - | 10 | 6 |
| John, Mr. David                         | - | 5  | - |
| John, Mr. Wm. (Bres Arms)               | - | 5  | - |
| Jones, Mr. E. Northmore                 | - | 10 | 6 |
| Jones, Mr. J. Wesley                    | - | 5  | - |
| Lewis, Mr. C. W. Mansel                 | 1 | 1  | - |

|                                   | £.         | s.       | d.       |
|-----------------------------------|------------|----------|----------|
| Lewis, Mr. W. H.                  | -          | 5        | -        |
| Llanelly Harbour Commissioners    | -          | 5        | -        |
| Lloyd, L. (Stepney)               | -          | 5        | -        |
| Margrave, Mr. Robt.               | -          | 10       | 6        |
| Mayberry, Mr. Joseph              | -          | 5        | -        |
| Nevill, Druce & Co., Messrs.      | 3          | -        | -        |
| Nevill, Messrs. R. & Co., Limited | 1          | -        | -        |
| Pemberton, Rev. Canon, and Mrs.   | 2          | 2        | -        |
| Pembrey White Lead Works Co.      | -          | 10       | 6        |
| Rees, Mr. Bernard                 | -          | 5        | -        |
| Rees, Mr. D. L.                   | -          | 5        | -        |
| Rees, Mrs. Mansel                 | -          | 10       | 6        |
| Roderick, Mr. W. Buckley          | -          | 10       | 6        |
| Roderick, Mrs. (Goodly)           | -          | 5        | -        |
| Rogers & Bright                   | 1          | 1        | -        |
| Stephens, D., & Co.               | -          | 10       | 6        |
| Stepney, Sir A. K. Cowell, Bart.  | 3          | -        | -        |
| Stone & Coombs                    | -          | 5        | -        |
| Thomas, Mr. J. G.                 | -          | 5        | -        |
| Thomas, Mrs. Henry                | 1          | 1        | -        |
| Thomas, R. & Co.                  | -          | 10       | 6        |
| Tregoung, Mr. J. S.               | 1          | 1        | -        |
| Verwey, Mr. C.                    | -          | 5        | -        |
| Waddell & Co.                     | -          | 5        | -        |
| Williams, Mrs. H.                 | -          | 5        | -        |
| Williams, Dr. Owen                | -          | 5        | -        |
| Williams, R.                      | -          | 10       | 6        |
| Western Tinsplate Co., Limited    | 2          | 2        | -        |
| Young, Alexander                  | -          | 10       | 6        |
| Sums of 2s. 6d. and under         | 7          | 9        | 4        |
| <b>Total Subs.</b>                | <b>£57</b> | <b>4</b> | <b>-</b> |

**Donations.**

|                    |            |          |           |
|--------------------|------------|----------|-----------|
| Contribution Boxes | 1          | 1        | 6         |
| <b>Total</b>       | <b>£58</b> | <b>1</b> | <b>10</b> |

**Carnarvonshire.**

**SOUTH CARNARVONSHIRE BRANCH.**

(Comprising the Abersoch Criccieth, Llanaelhaiarn, Porthdinllaen and Pwllheli Life-Boat Stations.)

**Central Committee—**

JOHN E. GREAVES, Esq., Lord-Lieutenant, Chairman.  
T. L. MANCHESTER, Esq., Vice-Chairman.  
RANDAL CASSON, Esq., Capt. MORGAN JONES, and Capt. DAVID RICHARDS, representing Porthmadoc.  
J. W. ELLIS, Esq., representing Llanaelhaiarn.  
GEORGE FARRER, Esq., representing Llanaelhaiarn.  
DR. GRIFFITH (Castellmarch), representing Abersoch.  
DR. JOHN HUGHES, representing Porthdinllaen.  
DR. HUNTER HUGHES.  
Capt. EVAN JONES, representing Criccieth.  
J. G. JONES, Esq., J.P.

HARRY MORGAN, Esq., representing Abersoch.  
MR. O. ROBERTS OWEN, Capt. ROBERTS (Hon. Sec.), representing Porthdinllaen.  
RICHARD ROBERTS, Esq.  
Capt. JOHN THOMAS.

Hon. Secretary—  
Capt. E. JONES.

**ABERSOCH STATION.**

**Annual Subscriptions.**

|                                | £.        | s.       | d.       |
|--------------------------------|-----------|----------|----------|
| Asheton-Smith, G. W. D. Esq.   | 2         | 10       | -        |
| Evans, Owen, Esq.              | -         | 10       | -        |
| Morgan, Harry, Esq.            | 1         | 1        | -        |
| Nanney, Sir H. J. Ellis, Bart. | -         | 1        | -        |
| <b>Total</b>                   | <b>£5</b> | <b>1</b> | <b>-</b> |

**CRICCIETH STATION.**

**Annual Subscriptions.**

|                                  |   |    |   |
|----------------------------------|---|----|---|
| Casson, Randal, Esq.             | 1 | 1  | - |
| Ellis-Nanney, Sir H. J. Bart     | - | 1  | - |
| Evans, Owen, Esq.                | - | 10 | - |
| Greaves & Sons, John W., Messrs. | 1 | 1  | - |
| Greaves, J. E. Esq.              | 1 | -  | - |
| Greaves, R. M. Esq.              | 1 | -  | - |
| Hopkinson, Mrs.                  | - | 10 | 6 |
| Jones, Wm. Esq.                  | 1 | -  | - |
| Lowson, Wm. Esq.                 | - | 10 | - |
| Oakeley, W. E. Esq.              | 5 | -  | - |
| Priestley, Misses                | 1 | -  | - |
| Roche, Mrs.                      | 1 | 1  | - |

**Total Subs.** £214 13 6

**Contribution Boxes.**

|              |            |           |          |
|--------------|------------|-----------|----------|
| Criccieth    | 1          | 17        | -        |
| <b>Total</b> | <b>£16</b> | <b>10</b> | <b>6</b> |

**LLANAELHAIARN STATION.**

(No List for 1900.)

**PORTHDINLLAEN STATION.**

Hon. Secretary—  
Capt. HUGH ROBERTS.

**Annual Subscriptions.**

|                              |            |          |          |
|------------------------------|------------|----------|----------|
| Asheton-Smith, G. W. D. Esq. | 2          | 10       | -        |
| Carreg, Robert, Esq.         | -          | 10       | 6        |
| Evans, O. Esq.               | 1          | -        | -        |
| Finch, Col. Wynne            | 2          | -        | -        |
| Hughes, J. E. Esq.           | -          | 5        | -        |
| Lloyd-Edwards, H. Esq.       | 1          | 1        | -        |
| Miller, H. E. Esq.           | -          | 10       | -        |
| Roberts, Capt. Hugh          | -          | 10       | -        |
| Valc, Wm. Corbett, Esq.      | 1          | 1        | -        |
| <b>Total Subs.</b>           | <b>£29</b> | <b>7</b> | <b>6</b> |

**Donations.**

|                  |            |          |          |
|------------------|------------|----------|----------|
| Collecting Boxes | 5          | 7        | 2        |
| Collecting Books | -          | 12       | 4        |
| <b>Total</b>     | <b>£15</b> | <b>7</b> | <b>-</b> |



ANNUAL SUBSCRIPTIONS AND DONATIONS TO BRANCHES. 161

**PWLLHELI STATION.**

*Annual Subscriptions.*

|                                | £.        | s.       | d.       |
|--------------------------------|-----------|----------|----------|
| Andrews, Solomon, Esq.         | 1         | 1        | -        |
| Anthony, W. Esq.               | 10        | -        | -        |
| Carreg, Robert, Esq.           | 10        | -        | -        |
| Cunningham, Thos.              | 5         | -        | -        |
| Evans, Capt.                   | 5         | -        | -        |
| Griffith, Dr., The Mayor       | 10        | 6        | -        |
| Hughes, Dr. Hunter             | 10        | -        | -        |
| Jones, J. G. Esq., J.P.        | 5         | -        | -        |
| Manchester, Thos. Esq.         | 10        | 6        | -        |
| Owen, Cledwyn, Esq.            | 10        | -        | -        |
| Roberts, Richd. Esq. Solicitor | 1         | 1        | -        |
| Williams, Mr. Owen             | 5         | -        | -        |
| Willoughby, Mr. John           | 5         | -        | -        |
| Winslow, Thos. Esq.            | 5         | -        | -        |
| Sums under 5s.                 | 2         | 16       | 6        |
| <b>Total Subs.</b>             | <b>£9</b> | <b>9</b> | <b>6</b> |

*Donations.*

**Contribution Boxes—**

|                    |            |           |          |
|--------------------|------------|-----------|----------|
| Crown Hotel        | 13         | -         | -        |
| Mitre Hotel        | 10         | -         | -        |
| West End Hotel     | 1          | 6         | -        |
| <b>Total Dons.</b> | <b>1</b>   | <b>4</b>  | <b>6</b> |
| <b>Total Subs.</b> | <b>9</b>   | <b>9</b>  | <b>6</b> |
|                    | <b>£10</b> | <b>14</b> | <b>-</b> |

**Grand Total for South Carnarvonshire**.....£47 12 6

**CARNARVON AND LLANDDWYN BRANCH.**

*Local Committee—*

The Hon. F. G. WYNN, Chairman.

J. H. GRIFFITH, Esq.  
 LLOYD HUGHES, Esq.  
 C. A. JONES, Esq.  
 Rev. J. W. WYNN JONES, M.A. (Vicar).  
 JOHN OWEN, Esq.  
 EDWD. H. OWEN, Esq.  
 SIR LLEWELYN TURNER.  
 The Collector, H.M. CUSTOMS, *ex-officio*.  
 The Chief Officer of H.M. COASTGUARD, *ex-officio*.

*Honorary Secretary—*  
 HUGH RICHARDS, Esq.

*Annual Subscriptions.*

|                         |           |           |          |
|-------------------------|-----------|-----------|----------|
| Carnarvon Harbour Trust | 2         | 2         | -        |
| Griffith, J. H. Esq.    | 1         | 1         | -        |
| Hughes, Lloyd, Esq.     | 1         | 1         | -        |
| Jones, C. A., Esq.      | 10        | 6         | -        |
| Jones, Rev. J. W.       | 1         | 1         | -        |
| Wynne, M.A.             | 1         | 1         | -        |
| Owen, E. H., Esq.       | 1         | 1         | -        |
| Owen, John, Esq.        | 1         | 1         | -        |
| Turner, Sir Llewelyn    | 1         | 1         | -        |
| Wynn, The Hon. F.G.     | 1         | 1         | -        |
| <b>Total Subs.</b>      | <b>£9</b> | <b>19</b> | <b>6</b> |

*Donations.*

**Contribution Boxes.** 3 19 5

**Total**.....£13 18 11

**LLANDUDNO (ORME'S HEAD) BRANCH.**

*President—*  
 The Right Hon. Lord MOSTYN.

*Local Committee—*  
 Dr. K. H. BOLD WILLIAMS, J.P., Chairman.  
 RD. CONWAY, Esq.  
 GEORGE A. HUMPHREYS, Esq.  
 Rev. F. G. JONES.  
 Rev. J. MORGAN, M.A.  
 Hon. H. LLOYD MOSTYN, J.P.  
 J. ADEY WELLS, Esq.

*Treasurer—*  
 W. SNEAD WILLIAMS, Esq., N.P. Bank, Llandudno.

*Honorary Secretary—*  
 Rev. JOHN RAYMOND.

*Annual Subscriptions.*

|                            | £.         | s.       | d.       |
|----------------------------|------------|----------|----------|
| Arnold & Hughes            | 10         | 6        | -        |
| Broome, J., J.P.           | 1          | 1        | -        |
| Charlton, Hy.              | 1          | 1        | -        |
| Conway, Richard            | 10         | -        | -        |
| Downing, W.                | 1          | 1        | -        |
| Hanmer, Miss               | 10         | -        | -        |
| Hindle, Mrs.               | 10         | -        | -        |
| Humphreys, G. A.           | 10         | 6        | -        |
| Mostyn, Henry H. Ll., J.P. | 1          | 1        | -        |
| Mostyn, Lady Augusta       | 1          | 1        | -        |
| Mostyn, Lord               | 1          | 1        | -        |
| Nicol, Dr. J. P.           | 10         | 6        | -        |
| Pilkington, O. S.          | 10         | 6        | -        |
| Walker, John               | 1          | 1        | -        |
| Williams, Bold, Dr. J.P.   | 1          | 1        | -        |
| Wilson, M. M. (2 years)    | 2          | 2        | -        |
| <b>Total</b>               | <b>£14</b> | <b>2</b> | <b>-</b> |

*Donations.*

Wells, Mrs. Adey, per Mr. W. Bevan 3 - -

*Collections at Hotels and Boarding Establishments on Sunday preceding August Bank Holiday.*

|                          |    |    |    |
|--------------------------|----|----|----|
| Alexandra                | 1  | 3  | -  |
| Almora                   | 7  | -  | -  |
| Ashby Manor              | 11 | -  | -  |
| Brig-y-don               | 1  | -  | -  |
| Caradoc House            | 12 | -  | -  |
| Chatsworth House         | 14 | -  | -  |
| Clarence                 | 2  | 7  | 10 |
| Craig-y-don (Temperance) | 5  | 4  | 3  |
| Elsinore                 | 10 | 6  | -  |
| Evans' Temperance        | 1  | 16 | 6  |
| Ferndale                 | 1  | -  | -  |
| Glan-y-Mor               | 10 | 1  | -  |
| Gogarth Abbey            | 11 | -  | -  |
| Golding's                | 1  | 18 | -  |
| Heath House              | 1  | 10 | 1  |
| Holly Bank               | 1  | 17 | 10 |
| Hydro                    | 1  | 15 | 3  |
| Imperial                 | 5  | 12 | 6  |
| Lockyer's                | 2  | 17 | 4  |
| Lyndhurst                | 17 | -  | -  |
| Marine                   | 2  | 9  | 4  |
| Marshlands               | 2  | 2  | -  |
| Moon's                   | 1  | 6  | 6  |
| Neville                  | 11 | 6  | -  |

|                 | £. | s. | d. |
|-----------------|----|----|----|
| North Western   | 11 | 3  | -  |
| Overstrand      | 1  | 1  | 3  |
| Parade          | 10 | -  | -  |
| Prince of Wales | 1  | 4  | -  |
| Queen's         | 15 | 8  | -  |
| Royal           | 6  | 8  | -  |
| St. George's    | 7  | 10 | 3  |
| St. Kilda       | 16 | 9  | -  |
| Seaforth        | 6  | -  | -  |
| Vincent's       | 1  | 3  | 4  |
| Wave Crest      | 5  | 6  | -  |
| West End        | 1  | -  | -  |
| Woolley's       | 9  | 9  | -  |

*Life-Boat Saturday Collection for Branch (less expenses)*.....£7 14 1

*Collecting Boxes.*

**Promenade box and Pier box**..... 3 10 8

**Total Dons.**...140 2 5  
**Total Subs.**... 14 2 -

£154 4 5

**Clark & Grounds**.... 5 - -  
 Congreave, H. .... 10 6 -  
 Cooper, Mr. W. .... 10 - -  
 Corke, R. .... 5 - -  
 Davidson, R. H. .... 10 - -  
 Davis, Mr. J. S. .... 5 - -  
 Deacon, H. W. Esq. 1 1 - -  
 Dobson, Mr. J. .... 5 - -  
 Foster, J. A. .... 10 - -  
 Fox Bros. .... 5 - -  
 Frith, J. R. Esq. .... 5 - -  
 Gandy, E. .... 10 - -  
 Gerrard, J. Esq. Jun. 5 - -  
 Gerrard, T. .... 10 - -  
 Greenall, Whitley & Co., Ltd, Messrs. 1 1 - -  
 Haddock, T. C. .... 5 - -  
 Handley, Wm. .... 5 - -  
 Harrison, C. R. H. Esq. 5 - -  
 Hayes, Miss H. F. .... 5 - -  
 Haywood & Massey. 5 - -  
 Hazelhurst, Mrs. .... 1 - -  
 Houghton, S. .... 5 - -  
 Jolliffe, W. D. Esq. .... 10 - -  
 Knight, G. J. Esq. .... 5 - -  
 Lake, F. A. Esq. .... 10 - -  
 Lea, Mrs. E. .... 5 - -  
 Linaker, H. .... 5 - -  
 Littler, John .... 5 - -  
 Monks, Hall & Co., Ltd. .... 1 - -  
 Morrison, J. .... 10 - -  
 Norman, F. J. Esq. .... 5 - -  
 Norman, J. .... 5 - -  
 Ockelston, J. Esq. .... 13 - -  
 Pearpoint, Mr. R.W. 5 - -  
 Pickering, W. H. Esq. .... 5 - -  
 Pollard, J. .... 5 - -  
 Potter & Son, Messrs. 10 - -  
 Price, T. E. Esq. .... 5 - -  
 Pritchard, J. .... 5 - -  
 Rigby & Sons, Ltd. .... 5 - -  
 Robinson, Dr. .... 5 - -  
 Rowland, Wm. Esq. .... 10 6 -

**Cheshire.**

**CHESTER BRANCH.**

(No Local Committee.)

*Hon. Treasurer—*  
 J. R. THOMSON, Esq., J.P.

*Local Secretary—*  
 JAMES H. DICKSON, Esq.

*Annual Subscriptions.*

|                     | £.         | s.       | d.       |
|---------------------|------------|----------|----------|
| Dixon, T. H. Esq.   | 5          | -        | -        |
| Fleming, T. R. Esq. | 1          | -        | -        |
| Grainger, Mrs.      | 1          | 1        | -        |
| Rogers, John, Esq.  | 1          | 1        | -        |
| Tilston, Miss       | 1          | 1        | -        |
| Wood, A. Esq., J.P. | 1          | 1        | -        |
| <b>Total</b>        | <b>£10</b> | <b>4</b> | <b>-</b> |

**RUNCORN BRANCH.**

(No Local Committee.)

*Honorary Secretary—*  
 J. H. HAMILTON, Esq.

*Annual Subscriptions.*

|                             |    |   |   |
|-----------------------------|----|---|---|
| Ashton, Capt. G. F.         | 5  | - | - |
| Ashworth, J. Esq.           | 10 | 6 | - |
| Ball, John                  | 5  | - | - |
| Barker, E. & Co.            | 1  | 1 | - |
| Bolton and Sons, Messrs. T. | 10 | - | - |
| Branch, Henry               | 5  | - | - |
| Brooke, Sir Richard         | 1  | - | - |
| Brundrit & Co., Ltd.        | 3  | 3 | - |
| Buck, Mr. H.                | 5  | - | - |
| Buckley, J.                 | 5  | - | - |
| Burton, J. Esq.             | 5  | - | - |
| Carter, Mr. W. J.           | 5  | - | - |

*Annual Subscriptions.*

|                                |            |           |          |
|--------------------------------|------------|-----------|----------|
| Messrs. ....                   | 10         | 6         | -        |
| Steel, Mr. J. ....             | 10         | 6         | -        |
| Taylor, S. Esq. ....           | 1          | 1         | -        |
| Thorpe, A. ....                | 1          | -         | -        |
| Timms, C. ....                 | 5          | -         | -        |
| Toft, R. B. Esq. ....          | 5          | -         | -        |
| Unsworth, J. ....              | 5          | -         | -        |
| Vickers & Son, Messrs. ....    | 1          | 1         | -        |
| Walker & Sons, Messrs. P. .... | 2          | 2         | -        |
| Wass, Mr. W. R. ....           | 5          | -         | -        |
| Weston, Mr. J. H. ....         | 5          | -         | -        |
| White, R. ....                 | 5          | -         | -        |
| Wright, Miss E. ....           | 1          | -         | -        |
| Wright, Miss H. ....           | 1          | -         | -        |
| Whynates, Mr. T. ....          | 5          | -         | -        |
| Whittaker, Mrs. ....           | 5          | -         | -        |
| Williams, J. W. ....           | 5          | -         | -        |
| Yond, Mr. W. ....              | 5          | -         | -        |
| Sums under 5s.                 | 1          | 15        | 6        |
| <b>Total Subs.</b>             | <b>£45</b> | <b>10</b> | <b>-</b> |

*Donations.*

Brunner, Mond & Co. Messrs. .... 10 - -  
 Contribution Boxes. 4 15 4

**Total**..... £60 5 4

**Cornwall.**

**BUDE BRANCH.**

**President—**  
Sir C. T. DYKE AGLAND, Bart.

**Local Committee—**

W. W. MARTYN, Esq.,  
Chairman.  
Capt. JOHN COOK.  
Capt. LASHBROOK.  
Capt. PETHERICK.  
FOSS, MCP. HEARD.  
Mr. James TICKELL.  
Mr. J. WESTCOTE, R.N.

**Treasurer—**

J. W. BANBURY, Esq.

**Honorary Secretaries—**  
WILLIAM ROWE, Esq.  
Commander A. Furlonger,  
R.N.

**Annual Subscriptions.**

|                                | £.         | s.        | d. |
|--------------------------------|------------|-----------|----|
| Acland, Sir Thos.              |            |           |    |
| Bart. ....                     | 5          | -         | -  |
| Banbury, J. W. ....            | 10         | 6         | -  |
| Braund, Miss. ....             | 1          | -         | -  |
| Constable, Mrs. ....           | 10         | 6         | -  |
| Cowie, G. Morgan,<br>Esq. .... | 10         | -         | -  |
| Thynne F. D. Esq. ....         | 3          | -         | -  |
| <b>Total Subs. ....</b>        | <b>£10</b> | <b>11</b> |    |

**Donations.**

|                         |            |           |          |
|-------------------------|------------|-----------|----------|
| Balfour, J. Esq. ....   | 1          | -         | -        |
| Coe, T. J. Esq. ....    | 10         | -         | -        |
| Crawford, Don. ....     | 10         | -         | -        |
| Life Boat Crew. ....    | 1          | -         | -        |
| Taibot, C. Esq. ....    | 5          | -         | -        |
| Collected at Exeter     | 1          | 7         | 2        |
| Sums under 5s. ....     | 4          | 5         | 6        |
| <b>Total Dons. ....</b> | <b>£ 8</b> | <b>17</b> | <b>8</b> |
| <b>Total Subs. ....</b> | <b>£10</b> | <b>11</b> |          |
|                         | <b>£ 9</b> | <b>8</b>  | <b>8</b> |

**CADGWITH BRANCH.**

**Local Committee—**

Mr. JOSEPH NICHOLLS, Cadg-  
with, Chairman.  
Mr. J. JEWELL, H.M.C.G.  
Officer.  
Mr. F. MARSH.

**Honorary Secretary—**  
Rev. H. VIVIAN, M.A.

**Annual Subscriptions**

|                                                          |   |   |   |
|----------------------------------------------------------|---|---|---|
| Davey, J. Sydney,<br>Esq. (Rent of Boat-<br>house) ..... | 2 | - | - |
| Vivyan, Rev. H.,<br>M.A. ....                            | 5 | - | - |

**Donations.**

|                                 |           |           |          |
|---------------------------------|-----------|-----------|----------|
| Contribution Boxes,<br>&c. .... | 2         | 3         | 6        |
| <b>Total. ....</b>              | <b>£2</b> | <b>10</b> | <b>6</b> |

**FALMOUTH BRANCH.**

**President—**  
Colonel TREMAYNE.

**Local Committee—**

Commrdr. TARGET, R.N.,  
Chairman.  
Capt. A. F. BEALEY.  
Lieut. BURDER, R.N.  
S. COLLINS, Esq.  
T. COWARD, Esq.  
J. E. DOWNING, Esq.  
Messrs. G. C. FOX & Co.  
T. R. GRYLLS, Esq.  
Capt. NICHOLLS.  
H. RICHARDS, Esq.  
W. H. SOLOMON, Esq.  
J. TILLY, Esq.

**Treasurer—**

W. M. GRYLLS, Esq.

**Honorary Secretary—**  
EDWIN T. OLVER, Esq.

**Annual Subscriptions.**

|                                                            | £.         | s.        | d.       |
|------------------------------------------------------------|------------|-----------|----------|
| Bassett's Estate                                           | 3          | -         | -        |
| Bolitho, Williams,<br>Forster, Coode,<br>Grylls & Co., Ltd | 1          | 1         | -        |
| Broad and Sons,<br>Messrs. ....                            | 1          | 1         | -        |
| Carn, Messrs. W. and<br>E. C. ....                         | 1          | 1         | -        |
| Clinton, Lord. ....                                        | 2          | 2         | -        |
| Corfield, Mr. W. ....                                      | 5          | -         | -        |
| Duakin, A. N. ....                                         | 5          | -         | -        |
| Fawcus, W. A. ....                                         | 5          | -         | -        |
| Fox & Co., Messrs.<br>G. C. ....                           | 2          | 2         | -        |
| Grylls, T. R. ....                                         | 5          | -         | -        |
| Horridman, F., M.P.                                        | 1          | 1         | -        |
| Jenkins, Mr. W. ....                                       | 5          | -         | -        |
| Kimberley, Lord. ....                                      | 2          | 2         | -        |
| Olver, Mrs. J. ....                                        | 5          | -         | -        |
| Reed, Commr. G. H. B.,<br>R.N. ....                        | 1          | -         | -        |
| Rogers, Mrs. ....                                          | 10         | -         | -        |
| Rogers, Mrs. M. ....                                       | 1          | 1         | -        |
| Solomon, Mr. W. H. ....                                    | 5          | -         | -        |
| Target, Commander. ....                                    | 5          | -         | -        |
| Williams, F. & C. H. ....                                  | 5          | -         | -        |
| Willmore, Mr. A. ....                                      | 5          | -         | -        |
| Sums under 6s. ....                                        | 2          | 6         | -        |
| <b>Total Subs. ....</b>                                    | <b>£ 8</b> | <b>13</b> | <b>6</b> |

**Donations.**

|                                 |            |          |          |
|---------------------------------|------------|----------|----------|
| Contribution Boxes,<br>&c. .... | 4          | 13       | 9        |
| <b>Total. ....</b>              | <b>£23</b> | <b>7</b> | <b>3</b> |

**HAYLE BRANCH.**

**Local Committee—**

Rev. Canon HOCKIN,  
Chairman.  
JOHN GRAHAM, H.M. Cus-  
toms.  
F. HARVEY.  
F. H. HARVEY.  
W. E. ROSEWARNE.  
J. SYMONS, Harbour-  
Master.  
H. THOMAS.  
H. H. TREVITHICK.  
J. VIVIAN.  
H. J. WARREN.

**Honorary Secretary—**  
W. P. TREVITHICK, Esq.

**Annual Subscriptions.**

|                         |   |   |   |
|-------------------------|---|---|---|
| Bain, Sons & Co. ....   | 5 | - | - |
| Basset, A. F. Esq. .... | 2 | - | - |
| Bazeley, Mr. Jas. ....  | 5 | - | - |

|                                                          | £.         | s.       | d.       |
|----------------------------------------------------------|------------|----------|----------|
| Boltho and Co., Ltd.,<br>Messrs. ....                    | 1          | 1        | -        |
| Burall, Mrs. J. H. ....                                  | 1          | 1        | -        |
| Harvey and Co., Ltd.,<br>Messrs. ....                    | 5          | -        | -        |
| Harvey, F. Haniel,<br>Esq. ....                          | 10         | -        | -        |
| Harvey, Frank, Esq. ....                                 | 1          | 1        | -        |
| Hitchens, J. Esq. ....                                   | 5          | -        | -        |
| Hockin, Rev. Canon. ....                                 | 1          | 1        | -        |
| Hosken, Trevithick,<br>Polkinhorn & Co.,<br>Messrs. .... | 2          | 2        | -        |
| Nicholls, M. L. Esq. ....                                | 10         | -        | -        |
| Pearce, G. B. Esq. ....                                  | 5          | -        | -        |
| Pool, Messrs. J. & F. ....                               | 5          | -        | -        |
| Pool, Mr. P. B. ....                                     | 5          | -        | -        |
| Rodd, Francis R.<br>Esq. ....                            | 1          | 1        | -        |
| Rosewarne, W. E.<br>Esq. ....                            | 10         | -        | -        |
| St. Aubyn, Rev. H.<br>Mole-worth. ....                   | 1          | 1        | -        |
| St. Levan, The Right<br>Hon. Lord. ....                  | 1          | 1        | -        |
| Spray, Mr. B. ....                                       | 5          | -        | -        |
| The National Explosives<br>Co., Ltd. ....                | 2          | 2        | -        |
| Trevithick, H. H.<br>Esq. ....                           | 10         | -        | -        |
| Tyrlingham, R. W. G.<br>Esq. ....                        | 2          | 2        | -        |
| Vivian, John, Esq. ....                                  | 10         | -        | -        |
| Sums under 5s. ....                                      | 7          | 6        | -        |
| <b>Total Subs. ....</b>                                  | <b>£25</b> | <b>5</b> | <b>6</b> |

**Donations.**

|                       |            |          |          |
|-----------------------|------------|----------|----------|
| Collections. ....     | 10         | -        | -        |
| Contribution Boxes, 2 | 6          | 11       | -        |
| <b>Total. ....</b>    | <b>£23</b> | <b>2</b> | <b>5</b> |

**LIZARD BRANCH.**

**Local Committee—**  
J. A. HILL.  
J. H. HILL.  
T. R. HOCKING.  
Mr. SIMON, R.N.  
Rev. H. VIVIAN.

**Honorary Secretary—**  
H. APPLETON, Esq., M.R.C.S.

**Annual Subscriptions.**

|                                  |            |           |   |
|----------------------------------|------------|-----------|---|
| Clifden, Viscount. ....          | 10         | 10        | - |
| St. Levan, Lord. ....            | 1          | 1         | - |
| Western Morning<br>News Co. .... | 1          | 1         | - |
| <b>Total Subs. ....</b>          | <b>£12</b> | <b>12</b> |   |

**Donations.**

|                        |            |           |   |
|------------------------|------------|-----------|---|
| Collection Boxes. .... | 2          | 2         | - |
| <b>Total. ....</b>     | <b>£14</b> | <b>14</b> |   |

**LOOE BRANCH.**

**President—**  
Sir Wm. TRELAWNY, Bart.

**Local Committee—**  
JOHN WHITE, Esq., J.P.,  
Chairman.  
Mr. E. BAWDEN.  
Mr. S. BROCK, Coastguard  
Officer, ex officio.  
Rev. A. L. BROWNE.  
Rev. E. H. GLENGROSS.  
W. A. JENKIN, Esq.  
J. B. KERSWILL, Esq.  
Mr. JOHN POAD.  
R. A. PETER, Esq., J.P.  
Rev. B. W. J. TREVILDWYN.  
Dr. J. E. WEBB, R.N.

**Honorary Treasurer—**  
T. PARSON, Esq.

**Honorary Secretary—**  
Capt. J. W. HUGHES.

**Annual Subscriptions.**

|                                       | £.         | s.       | d.       |
|---------------------------------------|------------|----------|----------|
| Allen, Misses. ....                   | 5          | -        | -        |
| Andrew, T. H. Esq. ....               | 5          | -        | -        |
| Bawden, Mr. E. ....                   | 5          | -        | -        |
| Bishop & Peter. ....                  | 10         | 6        | -        |
| Browne, Rev. A. L. ....               | 10         | -        | -        |
| Bush, Rev. Canon. ....                | 10         | -        | -        |
| Campbell, John, Esq.,<br>C.B. ....    | 10         | -        | -        |
| Capel Cure, Mrs. A. ....              | 1          | 1        | -        |
| Caunter, Henry, Esq. ....             | 10         | 6        | -        |
| Childs, Borlase, Esq. ....            | 10         | 6        | -        |
| Coad, J. L. Esq. ....                 | 5          | -        | -        |
| Courtney, The Rt.<br>Hon. L. ....     | 1          | -        | -        |
| Foster, L. C. Esq.<br>(1900-1) ....   | 1          | -        | -        |
| Foster, Rd. Esq. ....                 | 1          | 1        | -        |
| Garrett, Rev. S. ....                 | 10         | -        | -        |
| Gill, Dr. ....                        | 5          | -        | -        |
| Glencross, Rev. Ed.<br>H. ....        | 10         | -        | -        |
| Glencross, Mrs. ....                  | 10         | -        | -        |
| Glubb, A. L. C. Esq. ....             | 5          | -        | -        |
| Grigg, John, Esq. ....                | 10         | 6        | -        |
| H. C. Miss. ....                      | 5          | -        | -        |
| Herriman, Rev. G. ....                | 10         | -        | -        |
| Hooper, J. B. ....                    | 5          | -        | -        |
| Houghton, L. F. Esq. ....             | 10         | -        | -        |
| Hughes Capt. J. W.<br>St. John. ....  | 1          | 1        | -        |
| Hughes, Lady. ....                    | 1          | 1        | -        |
| Hughes, Miss B. ....                  | 1          | -        | -        |
| Hughes, Miss E. ....                  | 1          | -        | -        |
| Jenkin, S. W. Esq. ....               | 10         | -        | -        |
| Kemble, Mrs. Fanny. ....              | 1          | 1        | -        |
| Kerwill, J. B. Esq. ....              | 10         | -        | -        |
| Kitson, Rev. J. B. ....               | 10         | -        | -        |
| Kitson, Rev. J. F. ....               | 10         | -        | -        |
| Lanz, Charles. ....                   | 10         | -        | -        |
| Marshall, L. Carrington,<br>Esq. .... | 10         | -        | -        |
| Marshall, W. N. C.<br>Esq. ....       | 10         | -        | -        |
| Newport, T. Esq. ....                 | 5          | -        | -        |
| Norris, John, R.C. ....               | 1          | -        | -        |
| Norris, Mis. ....                     | 10         | -        | -        |
| Peel, W. C. Esq. ....                 | 1          | -        | -        |
| Penrose, Miss. ....                   | 5          | -        | -        |
| Peter, K. A. Esq., J.P. ....          | 10         | 6        | -        |
| Poad, Mr. John. ....                  | 5          | -        | -        |
| Pole-Carew, General. ....             | 1          | 1        | -        |
| Richards, J. W. Esq. ....             | 5          | -        | -        |
| Schenley, Mrs. G. A. ....             | 1          | 1        | -        |
| Serpell, Mrs. ....                    | 10         | -        | -        |
| Serpell, G. R. Esq. ....              | 10         | -        | -        |
| Soeyd, Mrs. ....                      | 10         | -        | -        |
| St. Germans, The<br>Earl of. ....     | 1          | -        | -        |
| St. Germans, The<br>Countess of. .... | 10         | -        | -        |
| Tephens, H. Knight,<br>Esq. ....      | 1          | 1        | -        |
| Thomas, Robert, Esq. ....             | 10         | -        | -        |
| Trelawny, General<br>Jago. ....       | 1          | 1        | -        |
| Trelawny, Sir W. L.S. ....            | 1          | 1        | -        |
| Trevaldwyn, Rev.<br>B. W. ....        | 10         | -        | -        |
| Trevaldwyn, Mrs. ....                 | 10         | -        | -        |
| Trewren, J. Clymo,<br>Esq. ....       | 10         | -        | -        |
| Westmacott, Rev. A. ....              | 5          | -        | -        |
| Webb, Dr. J. E., R.N. ....            | 10         | -        | -        |
| Wheeler, Rev. H. N. ....              | 5          | -        | -        |
| White, J. Esq., J.P. ....             | 1          | 1        | -        |
| White, Mrs. J. ....                   | 10         | 6        | -        |
| Sums under 5s. ....                   | 7          | 6        | -        |
| <b>Total Subs. ....</b>               | <b>£38</b> | <b>2</b> | <b>6</b> |

**ANNUAL SUBSCRIPTIONS AND DONATIONS TO BRANCHES. 163**

| <i>Donations.</i>                                  |            | <i>£ s. d.</i> |
|----------------------------------------------------|------------|----------------|
| Proceeds of Demon-<br>stration.....                | 24         | 6              |
| Contribution Boxes. 1                              | 5          | 11             |
| Ditto, Morval<br>School, per Mrs.<br>Tremayne..... | 7          | 4              |
| <b>Total Dons.</b>                                 | <b>25</b>  | <b>13 9</b>    |
| <b>Total Subs.</b>                                 | <b>38</b>  | <b>2 6</b>     |
|                                                    | <b>£53</b> | <b>16 3</b>    |

**MEVAGISSEY  
BRANCH.**

**Local Committee—**  
**JOHN TREMATNE, Esq., J.P.,**  
 President.  
**Capt. WALTER WILLIAMS,**  
 Chairman.  
**MATHIAS DUNN, Vice-**  
**Chairman.**  
**PETER HUNKIN,**  
 Dr. J. C. WALKER.  
**D. G. WILLIAMS, Harbour**  
 Master.  
**J. E. LEVERS, Assistant**  
 Harbour Master.

**Treasurer—**  
**W. U. TRELAVEN.**

**Honorary Secretary—**  
**Capt. J. BALL FARRAN.**

**Annual Subscriptions.**

|                                    |            |             |
|------------------------------------|------------|-------------|
| Coode, Arthur, Esq.,<br>J.P. ....  | 10         | 10          |
| Farran, Capt. J. B. ....           | 5          | 5           |
| Hipman, J. W. Esq.,<br>J.P. ....   | 10         | 10          |
| Mr. Edgumbe, Lord 3                | 3          | 3           |
| Petuerick, Mr. Geo. 1              | 1          | 1           |
| Smith, J. Dunn, Esq. 1             | 1          | 1           |
| Tremayne, J. Esq.,<br>J.P. ....    | 2          | 2           |
| Walker, Dr. J. C. ....             | 10         | 6           |
| Williams, J. C. Esq.,<br>J.P. .... | 3          | 3           |
| <b>Total Subs.</b>                 | <b>£11</b> | <b>16 6</b> |

**Donations.**

|                                                       |            |             |
|-------------------------------------------------------|------------|-------------|
| Contribution Box at<br>door of Lifboat<br>House ..... | 16         | 10          |
| <b>Total</b>                                          | <b>£12</b> | <b>13 4</b> |

**MULLION BRANCH.**

**Local Committee—**  
**J. SYDNEY DAVET, Esq., J.P.,**  
 Chairman.  
**Mr. H. APPLETON.**  
**Mr. J. BROWN.**  
**Mr. Wm. DENNIS.**  
**Mr. JOSIAH GEORGE.**  
**Mr. T. H. SHIFFARD.**  
**Mr. W. T. SICH.**

**Honorary Secretary—**  
**Rev. J. H. SCHOLEFIELD.**

**Annual Subscriptions.**

|                               |    |    |
|-------------------------------|----|----|
| Clifden, Viscount... 5        | 5  | 5  |
| Davey, Mr. J.<br>Sydney ..... | 1  | 1  |
| Kempthorne, Mr. J.<br>B. .... | 10 | 10 |
| Sich, Mr. W. T. ....          | 10 | 6  |

| <i>£ s. d.</i>     |                |
|--------------------|----------------|
| Vyvyan, Rev. Sir   | 1 1 -          |
| Vyell, Bart. ....  | 1 10 6         |
| Smaller sums ..... | 1 10 6         |
| <b>Total Subs.</b> | <b>£9 17 -</b> |

**Donations.**

|                       |                  |
|-----------------------|------------------|
| Waldegrave, Hon. G. - | 10 -             |
| Boxes .....           | 2 4 10           |
| <b>Total</b>          | <b>£12 11 10</b> |

**NEWQUAY  
BRANCH.**

**Committee—**  
**Commander R. O. POLWHELE,**  
 R.N., Chairman.  
**Capt. J. CROCKER.**  
**J. ENNOR, Esq.**  
**Dr. HARDWICK.**  
**G. HICKS, Esq.**  
**W. HICKS, Esq.**  
**W. HUXTABLE, Esq.**  
**Capt. W. L. JENKIN.**  
**C. J. LAKEY, Esq.**  
**J. V. S. MULLEN, Esq.**  
**J. PEARCE, Esq.**  
**A. STEPHENS, Esq.**  
**Capt. W. THOMAS.**  
**J. R. THOMSON, Esq.**  
**Lieut. F. THRING, R.N.**  
**Capt. W. H. WILLIAMS.**  
**J. WILLIS, Esq.**

**Honorary Secretary—**  
**Mr. H. A. HAWKEY.**

**Annual Subscriptions.**

|                                                          |            |            |
|----------------------------------------------------------|------------|------------|
| Allen, Commr. R.N. -                                     | 10         | 6          |
| Bennett, J. W. Esq. -                                    | 5          | 5          |
| Boltho, Williams,<br>Foster, Coode,<br>Grylls & Co. .... | 1          | 1          |
| Bulmore, G. G. Esq. -                                    | 10         | 6          |
| Cardell, J. Esq. ....                                    | 5          | 5          |
| Ennor, J. Esq. ....                                      | 10         | 6          |
| Essington, Rev. R. -                                     | 10         | 10         |
| Hardwick, Dr. ....                                       | 10         | 10         |
| Hawkey, H. A. & Son                                      | 10         | 6          |
| Hicks, G. Esq. ....                                      | 10         | 6          |
| Hicks, W. Esq. ....                                      | 10         | 10         |
| Huxtable, W. Esq. -                                      | 5          | 5          |
| James, Miss .....                                        | 5          | 5          |
| Jenkin, A. Esq. ....                                     | 5          | 5          |
| Jenkin, Capt. W. -                                       | 5          | 5          |
| Lahey, C. J. Esq. -                                      | 5          | 5          |
| Martyn, H. Esq. ....                                     | 10         | 10         |
| Martyn, Mr. John -                                       | 10         | 6          |
| Martyn, Wm. Esq. -                                       | 5          | 5          |
| McArthur, W. A.<br>Esq., M.P. ....                       | 1          | 1          |
| Molesworth, Sir<br>Lewis, Br. ....                       | 10         | 6          |
| Muller, J. V. S. Esq. -                                  | 10         | 6          |
| Norway, Dr. ....                                         | 5          | 5          |
| Pearce, J. Esq. ....                                     | 5          | 5          |
| Pearse, Miss .....                                       | 1          | 1          |
| Polwhele, R.O., Com-<br>mander R.N. ....                 | 1          | 1          |
| Sparkes, A. F. Esq. -                                    | 5          | 5          |
| Stephens, A. Esq. -                                      | 10         | 6          |
| Thomas, Capt. Wm. -                                      | 5          | 5          |
| Thomson, J. R. Esq. -                                    | 10         | 6          |
| Thring, F., Lieut.<br>R.N. ....                          | 1          | 1          |
| Treffry, C. E. Esq. 1                                    | 1          | 1          |
| Whitefield, H. F. Esq. 1                                 | 1          | 1          |
| Williams, Capt. W.<br>H. ....                            | 5          | 5          |
| Willis, J. Esq. ....                                     | 10         | 6          |
| Willyames, A. C. P.<br>Esq. ....                         | 10         | 6          |
| Wyatt, Mrs. ....                                         | 10         | 6          |
| Sums under 5s. ....                                      | 2          | 6          |
| <b>Total Subs.</b>                                       | <b>£19</b> | <b>8 6</b> |

| <i>Donations.</i>                                         |            | <i>£ s. d.</i> |
|-----------------------------------------------------------|------------|----------------|
| Bennet, R. Gully,<br>Esq. ....                            | 1          | 1              |
| Luxmoore, Miss. ....                                      | 5          | 5              |
| Annual Demon-<br>stration .....                           | 31         | 10 6           |
| Part Proceeds of Con-<br>cert, per P. Trist,<br>Esq. .... | 20         | 20             |
| Contribution Boxes. 14                                    | 16         | 7              |
| <b>Total Dons.</b>                                        | <b>72</b>  | <b>7 1</b>     |
| <b>Total Subs.</b>                                        | <b>19</b>  | <b>8 6</b>     |
|                                                           | <b>£91</b> | <b>15 7</b>    |

**PADSTOW BRANCH.**

**Local Committee—**  
**C. G. PRIDEAUX BRUNE, Esq.,**  
 Chairman.  
**Mr. CHAS. ALLPORT.**  
**Mr. J. FINCH, Principal Officer**  
 of Customs.  
**Mr. R. PALK GRIFFIN.**  
**Mr. JAS. GROSE.**  
**Mr. JNO. HAWKEN.**  
**JOS. HICKS, Esq., J.P.**  
**Mr. R. SUSSEX LANGFORD.**  
**Mr. G. LIVINGSTONE, Chief**  
 Officer of Coast Guard.  
**Capt. WALTER MEAR.**  
**Rev. E. F. NUGENT, M.A.**  
**Capt. W. H. POPE.**  
**ROBT. A. B. PRESTON, Esq.**  
**Mr. Wm. QUICK.**  
**Capt. CHAS. RAWLE.**  
**ATHELSTAN RILEY, Esq.**

**Honorary Secretary—**  
**F. HARRY, Esq., M.R.C.S.**

**Annual Subscriptions.**

|                                     |    |    |
|-------------------------------------|----|----|
| Allport, Mr. Chas. -                | 5  | 5  |
| Allport, Mr. W. S. -                | 10 | 10 |
| Bradford, Capt. B. R.,<br>K.N. .... | 10 | 10 |
| Bray, Mr. Frank -                   | 10 | 10 |
| Broad, Mr. Arch. J.B. -             | 10 | 10 |
| Clerrow and Son,<br>Messrs. ....    | 10 | 6  |
| Clifden, Viscount ...               | 1  | 1  |
| Cory & Sons, Messrs. 1              | 1  | 1  |
| Gillet, Mr. J. ....                 | 5  | 5  |
| Griffin, Mr. R. Palk -              | 5  | 5  |
| Grose, Mr. Jas. ....                | 1  | 1  |
| Hamilton, J. P., Esq. 1             | 1  | 1  |
| Harvey, Mr. F. ....                 | 10 | 6  |
| Hawken, Mr. John -                  | 10 | 10 |
| Hicks, Joseph Esq.,<br>J.P. ....    | 1  | 1  |
| Lander, Mr. Henry -                 | 5  | 5  |
| Langford, Mr. R. Sus-<br>sex .....  | 5  | 5  |
| Lloyd, Mr. J. S. H. -               | 5  | 5  |
| Lovering, Miss. ....                | 10 | 6  |
| Marley, Mr. Hen. F. -               | 5  | 5  |
| Martyn, Mr. Hy. John                | 10 | 6  |
| Martyn, Mr. I. Esq. 1               | 1  | 1  |
| Matcham, T. J. ....                 | 5  | 5  |
| Mear, Capt. Walter -                | 5  | 5  |
| Molesworth, The<br>Rev. Viscount .. | 1  | 1  |
| Molesworth, Beatrice,<br>Lady ..... | 10 | 6  |
| Nugent, Rev. E. F.,<br>M.A. ....    | 10 | 6  |
| Paynter, Rev. F. ....               | 1  | 1  |
| Peter, Mrs. ....                    | 1  | 1  |
| Pope, Mr. W. H. ....                | 10 | 10 |
| Preston, Robt. A. B.,<br>Esq. ....  | 1  | 1  |
| Prideaux-Brune, C.<br>G., Esq. .... | 2  | 2  |
| Quick, Mr. Wm. ....                 | 5  | 5  |
| Ramey, Miss Emily 1                 | 1  | 1  |
| Rawle, Capt. ....                   | 5  | 5  |
| Rickard, Mr. T. ....                | 10 | 10 |

| <i>£ s. d.</i>           |                 |
|--------------------------|-----------------|
| Riley, Athelstan, Esq. 1 | 1               |
| Williams, Mr. J. B. -    | 10 -            |
| Sums under 5s. ....      | 2 10 -          |
| <b>Total</b>             | <b>£26 18 -</b> |

**ST. MINVER.**

|                       |            |             |
|-----------------------|------------|-------------|
| Cock, Miss M. ....    | 10         | 10          |
| Drew, Miss .....      | 10         | 10          |
| Legoe, Mr. W. ....    | 5          | 5           |
| Trevethan, Miss. .... | 10         | 10          |
| Sums under 5s. ....   | 5          | 5           |
| <b>Total Subs.</b>    | <b>£28</b> | <b>18 -</b> |

**Donations.**

|                        |            |             |
|------------------------|------------|-------------|
| Gray, H., Esq. ....    | 1          | 1           |
| Relief Committee. .... | 26         | 7 10        |
| Contribution Boxes. -  | 3          | 3           |
| <b>Total Dons.</b>     | <b>£27</b> | <b>11 1</b> |
| <b>Total Subs.</b>     | <b>£28</b> | <b>18 -</b> |
|                        | <b>£56</b> | <b>9 1</b>  |

**PENZANCE AND  
SENNEN COVE  
BRANCH.**

**Local Committee—**  
**J. H. TONKING (the**  
**MAYOR), Chairman.**  
**W. H. ASH.**  
**J. BANFIELD.**  
**W. J. BAZELRY.**  
**Rev. T. BENNETT.**  
**J. H. BENNETTS.**  
**W. BLACKMORE.**  
**JOHN B. CORNISH.**  
**R. P. COUGH.**  
**R. DAVY.**  
**Comdr. H. R. EVANS, R.N.**  
**W. F. HISCOX.**  
**R. T. HOLBROOK.**  
**F. HOLMAN.**  
**A. H. JAMES.**  
**W. H. JULYAN**  
**C. MABBOTT.**  
**H. MABBOTT.**  
**E. T. MATHEWS.**  
**A. O. MICHELL.**  
**Rev. J. H. MICHHELL.**  
**J. MURRISH.**  
**L. PASCOE.**  
**J. POLSUE.**  
**H. T. READING.**  
**W. F. RAWR.**  
**N. H. SYMONS.**  
**JAS. THOMAS.**  
**F. WOOLSTON.**

**Hon. Treasurer—**  
**P. MARRACK, Esq.**

**Honorary Secretary—**  
**T. H. CORNISH, Esq.**

**Annual Subscriptions.**

|                                          |    |    |
|------------------------------------------|----|----|
| Adam, J. M. ....                         | 5  | 5  |
| Armstrong, Mrs., of<br>Nancealverne .... | 10 | 10 |
| Banfield, John .....                     | 5  | 5  |
| Bazelry and Sons,<br>Messrs. George ...  | 10 | 10 |
| Bedford, Miss .....                      | 5  | 5  |
| Bennett, W. S. ....                      | 5  | 5  |
| Beunettes, J. H. ....                    | 10 | 10 |
| Bodilly, R. H. ....                      | 5  | 5  |
| Boltho, Miss, Tre-<br>vaylor .....       | 5  | 5  |
| Boltho, Mrs N. ....                      | 5  | 5  |
| Boltho, Col. O. G. ....                  | 5  | 5  |
| Boltho, Miss Sage L. -                   | 5  | 5  |
| Boltho, R. F. ....                       | 1  | 1  |
| Boltho, T. Bedford 1                     | 1  | 1  |

|                        | £  | s. | d. |                            | £          | s.       | d. |
|------------------------|----|----|----|----------------------------|------------|----------|----|
| Bolitho, T. Robins..   | 1  | -  | -  | The Public Benefit         |            |          |    |
| Borlase, The Misses,   |    |    |    | Foot Company ..            | 10         | 6        |    |
| of Castle Horneck..    | 5  | -  | -  | The Singer Manufac.        |            |          |    |
| Borlase, Mrs. John ..  | 5  | -  | -  | Co. ....                   | 10         | 6        |    |
| Borlase, Walter H....  | 10 | -  | -  | The Star Tea Co. ....      | 10         | 6        |    |
| Boyns, Nichs., Bur-    |    |    |    | Thomas, Major R. . .       | 5          | -        |    |
| yan.....               | 5  | -  | -  | Tonkin, Rev. John,         |            |          |    |
| Branwell and Sons,     |    |    |    | St. Buryan.....            | 10         | -        |    |
| Messrs. R. M.....      | 10 | -  | -  | Trelawny, Mrs. H.R..       | 5          | -        |    |
| Bullock, G. S.....     | 5  | -  | -  | Trelawny, J. S.....        | 5          | -        |    |
| Carme, Miss.....       | 1  | -  | -  | Tremenheere, Rev.          |            |          |    |
| Chenhalls, A. Esq....  | 5  | -  | -  | Tremewen, Mr. N.T.,        |            |          |    |
| Chirgwin, R. & Son..   | 10 | 6  | -  | St. Levan.....             | 5          | -        |    |
| Code, Mrs. Marazion 2  |    |    |    | Trevelyan, Lt.-Col.        |            |          |    |
| Colenso, R. & Son ..   | 5  | -  | -  | W. R.....                  | 10         | -        |    |
| Coles, Geoffrey H. . . | 1  | -  | -  | Trevithick & Mabbott       |            |          |    |
| Cornish, J. B.....     | 5  | -  | -  | Vignurs, Mrs.....          | 10         | -        |    |
| Cornish, Fras. J. . .  | 5  | -  | -  | Wech, Harry J.....         | 5          | -        |    |
| Corporation of Pen-    |    |    |    | White, Major Richd.        |            |          |    |
| zance.....             | 5  | -  | -  | Trewellard, St. Just       | 10         | -        |    |
| Couch, Rd. P.....      | 5  | -  | -  | Willan, Mrs., Regent       |            |          |    |
| Criddle & Smith....    | 5  | -  | -  | Terrace.....               | 5          | -        |    |
| Dale, S. Y.....        | 5  | -  | -  | Wingfield, Rev. W.         |            |          |    |
| Davy, Messrs. R. V.    |    |    |    | W.....                     | 5          | -        |    |
| and H.....             | 5  | -  | -  | Sums under 5s. ....        | 25         | 4        |    |
| Dry Dock Co.....       | 5  | -  | -  |                            |            |          |    |
| Evans, Commander       |    |    |    | <b>Total Subs. . . . .</b> | <b>£70</b> | <b>9</b> |    |
| H. R., Royal Navy      | 10 | -  | -  |                            |            |          |    |
| Field, Col. F. W....   | 10 | 6  | -  |                            |            |          |    |
| Field, Mrs. J.....     | 10 | 6  | -  |                            |            |          |    |
| Fitzgerald, Sir George |    |    |    |                            |            |          |    |
| & Lady.....            | 1  | -  | -  |                            |            |          |    |
| Freeman & Sons, J..    | 10 | 6  | -  |                            |            |          |    |
| Gartrell, J. H.....    | 5  | -  | -  |                            |            |          |    |
| Hanley, Chas.....      | 5  | -  | -  |                            |            |          |    |
| Hanley & Co., Ltd..    | 10 | -  | -  |                            |            |          |    |
| Harvey, Mrs. Nichs.    | 5  | -  | -  |                            |            |          |    |
| Hedglan, Rev. P.,      |    |    |    |                            |            |          |    |
| H.A.....               | 5  | -  | -  |                            |            |          |    |
| Hering, Mrs.....       | 5  | -  | -  |                            |            |          |    |
| Hiscox, W. T.....      | 5  | -  | -  |                            |            |          |    |
| Hoblyn, W. T.....      | 5  | -  | -  |                            |            |          |    |
| Hodge, H.....          | 5  | -  | -  |                            |            |          |    |
| Holman, N.....         | 5  | -  | -  |                            |            |          |    |
| Holman, N. & Sons.     | 10 | -  | -  |                            |            |          |    |
| Howell, Mrs. D.....    | 10 | -  | -  |                            |            |          |    |
| Jago, the Misses....   | 5  | -  | -  |                            |            |          |    |
| James, A. H.....       | 5  | -  | -  |                            |            |          |    |
| Jones, Miss Anketell   | 10 | 6  | -  |                            |            |          |    |
| Kings, Mrs R.....      | 5  | -  | -  |                            |            |          |    |
| Lalvy, Henry, of       |    |    |    |                            |            |          |    |
| Lamorna.....           | 5  | -  | -  |                            |            |          |    |
| Lavin, Chas.....       | 5  | -  | -  |                            |            |          |    |
| Lawrence, William      |    |    |    |                            |            |          |    |
| W.....                 | 5  | -  | -  |                            |            |          |    |
| Lean, R. & Son.....    | 5  | -  | -  |                            |            |          |    |
| Lean, Thos., Marazion  | 5  | -  | -  |                            |            |          |    |
| Le Grice, Chas. D. N.  | 10 | -  | -  |                            |            |          |    |
| Lillingston, Mrs. E..  | 10 | -  | -  |                            |            |          |    |
| Marrack, Lt.-Col. P.   | 5  | -  | -  |                            |            |          |    |
| Martyn, Rev. R. J.,    |    |    |    |                            |            |          |    |
| St. Buryan.....        | 5  | -  | -  |                            |            |          |    |
| Mathews, E. T.....     | 5  | -  | -  |                            |            |          |    |
| Michell, A. H. &       |    |    |    |                            |            |          |    |
| Sons.....              | 5  | -  | -  |                            |            |          |    |
| Michell, Major A. O.   | 10 | 6  | -  |                            |            |          |    |
| Millett, E. L. Bos-    |    |    |    |                            |            |          |    |
| avern, St. Just....    | 5  | -  | -  |                            |            |          |    |
| Milton, J. P.....      | 10 | -  | -  |                            |            |          |    |
| Montgomerie, Dr.       |    |    |    |                            |            |          |    |
| Hugh.....              | 5  | -  | -  |                            |            |          |    |
| Montgomery, Dr....     | 5  | -  | -  |                            |            |          |    |
| Mudge, James.....      | 10 | 6  | -  |                            |            |          |    |
| Marazion.....          | 5  | -  | -  |                            |            |          |    |
| Oliver, G.....         | 10 | 6  | -  |                            |            |          |    |
| Pascoe and Son,        |    |    |    |                            |            |          |    |
| Messrs.....            | 5  | -  | -  |                            |            |          |    |
| Percy, W. Herbert ..   | 5  | -  | -  |                            |            |          |    |
| Polsue, Mr. J.....     | 5  | -  | -  |                            |            |          |    |
| Pool, Mrs.....         | 5  | -  | -  |                            |            |          |    |
| Pool and Son.....      | 5  | -  | -  |                            |            |          |    |
| Reading, H. T.....     | 5  | -  | -  |                            |            |          |    |
| Redruth Brewery Co.,   |    |    |    |                            |            |          |    |
| Ltd.....               | 5  | -  | -  |                            |            |          |    |
| Richards, E.....       | 5  | -  | -  |                            |            |          |    |
| Rogers, the Misses .   | 10 | -  | -  |                            |            |          |    |
| Saunders, E. A.,       |    |    |    |                            |            |          |    |
| Queen's Hotel....      | 10 | -  | -  |                            |            |          |    |
| Silvester, Rev. P.D.O. | 5  | -  | -  |                            |            |          |    |
| St. Levan, Lord.....   | 1  | -  | -  |                            |            |          |    |
| Symons, John.....      | 5  | -  | -  |                            |            |          |    |

**Donations.**

|                            |            |          |          |
|----------------------------|------------|----------|----------|
| Banks, Dr.....             | 10         | -        |          |
| L. C. W.....               | 5          | -        |          |
| Levy, H. F.....            | 5          | -        |          |
| Nesbit, .....              | 5          | -        |          |
| Pope, H. K.....            | 10         | -        |          |
| Roe, Rev. R. J....         | 10         | -        |          |
| Soloman, F.....            | 5          | -        |          |
| Taylor, Thos.....          | 5          | -        |          |
| Thorne, A. E.....          | 5          | -        |          |
| Williams, N. T....         | 10         | -        |          |
| Sums under 5s. ....        | 1          | 1        |          |
| <b>Pillar Boxes—</b>       |            |          |          |
| Gurnard's Head ..          | 8          | 4        | 4        |
| Land's End.....            | 10         | 13       |          |
| Logan Rock.....            | 9          |          | 9        |
| St. Michael's Mount        | 7          |          | 7        |
| <b>Other Boxes—</b>        |            |          |          |
| H.M. Customs .....         | 17         | 11       |          |
| Porthurno Station          | 12         | 2        |          |
| Taylor, R. J.....          | 9          | 3        |          |
| Uni-n Hotel.....           | 8          |          | 8        |
| Sums under 5s....          | 12         | 9        |          |
| <b>Total Dons. . . . .</b> | <b>36</b>  | <b>4</b> | <b>5</b> |
| <b>Total Subs. . . . .</b> | <b>£70</b> | <b>9</b> | <b>5</b> |

**POLKERRIS AND FOWEY BRANCH.**

**President—**  
**JONATHAN RASHLEIGH, Esq.,**  
**J.P., D.L.**

**Local Committee—**  
**EVERLYN W. RASHLEIGH, J.P.,**  
**C.C., Chairman.**  
**F. A. ALLOCHIN.**  
**EDWARD ATKINSON.**  
**JOHN BENNETT.**  
**ARTHUR COODE, J.P., Treas-**  
**urer.**  
**A. DINGLE.**  
**ARTHUR EDWARDS, J.P.**  
**FOWEY HARBOUR COMMIS-**  
**SIONERS, CHAIRMAN OF.**  
**WM. E. GRACH.**  
**W. J. GRABAM.**  
**LOFTUS LONG.**  
**REV. H. N. PURCELL, J.P.,**  
**D.L.**  
**C. L. TOYNE.**  
**J. DE C. TREFFRY, J.P.**

**Honorary Secretary—**  
**HERBERT E. COOKE.**

**Honorary Collector—**  
**G. B. BROKENSHAW.**

**Annual Subscriptions.**

|                            | £          | s.       | d.       |
|----------------------------|------------|----------|----------|
| Atkinson, Edw.....         | 1          | 1        |          |
| Baker, Rev. S. V....       | 10         | -        |          |
| Basset, Arthur F. . .      | 1          | 1        |          |
| Brokenshaw, G. B. . .      | 5          | -        |          |
| Carlyon, Edmd.....         | 1          | 1        |          |
| Clifden, Viscount. . .     | 1          | 1        |          |
| Cocks, Mrs. G. Lygon,      |            |          |          |
| In Memoriam,               |            |          |          |
| C. L. C.....               | 1          | 1        |          |
| Coode, Arthur.....         | 1          | 1        |          |
| Coode, A. P.....           | 5          | -        |          |
| Coode, P. M.....           | 5          | -        |          |
| Dingle, Albertus .. .      | 5          | -        |          |
| Edmonds, Miss.....         | 5          | -        |          |
| Edwards, Major.....        | 1          | -        |          |
| Fortescue, J. B.....       | 1          | -        |          |
| Fowey Harbour Com-         |            |          |          |
| missioners.....            | 1          | 1        |          |
| Graham, W. J.....          | 5          | -        |          |
| Geach, Wm. E.....          | 10         | -        |          |
| Geach, W. Littleton        |            |          |          |
| Hamley, J., and Son        | 5          | -        |          |
| Hanson, Charles A. . .     | 2          | 2        |          |
| Hawke, Geo., & Son         | 5          | -        |          |
| Hocken, J. E. P.....       | 5          | -        |          |
| Johnson, Charles P. .      | 1          | 1        |          |
| Johnson, Edw. M. . .       | 1          | 1        |          |
| Knight, C. and F. . .      | 5          | -        |          |
| Long, Loftus.....          | 1          | 1        |          |
| Martin, W.....             | 1          | 1        |          |
| Michell, R. Treneur .      | 5          | -        |          |
| Mills, Wm. G.....          | 10         | 6        |          |
| Moore, John.....           | 2          | 6        |          |
| Petherick, George .. .     | 1          | -        |          |
| Purcell, Rev. H. N. .      | 5          | -        |          |
| Rashleigh, E. W.....       | 1          | -        |          |
| Rashleigh, Jonathan        | 2          | 2        |          |
| Simon, A. M.....           | 10         | -        |          |
| Stephens, John.....        | 10         | 6        |          |
| Stopford - Sackville,      |            |          |          |
| Mrs.....                   | 2          | 2        |          |
| Toyne & Carter.....        | 5          | -        |          |
| Treffry, C. E.....         | 1          | 1        |          |
| Treffry, Clunes & Co.      | 10         | 6        |          |
| Tregaskes, B.....          | 5          | -        |          |
| Tregaskes, W. S.....       | 5          | -        |          |
| Wreford, Mrs.....          | 5          | -        |          |
| <b>Total Subs. . . . .</b> | <b>£30</b> | <b>7</b> | <b>-</b> |

**Donations.**

|                        |            |          |          |
|------------------------|------------|----------|----------|
| Two Fowey Visitors     | 4          | 6        |          |
| Contribution Boxes,    |            |          |          |
| including £1 10s.      |            |          |          |
| 10s. from Ship         |            |          |          |
| Hotel, Fowey, per      |            |          |          |
| Miss Purches.....      | 2          | 16       | 7        |
| <b>Total . . . . .</b> | <b>£33</b> | <b>8</b> | <b>1</b> |

**PORTHLEVEN BRANCH.**

**Local Committee—**  
**R. S. JAMES, Esq., Chairman.**  
**T. BATH, Esq.**  
**T. BELL, Esq.**  
**H. W. BROWNE, Esq.**  
**R. COLE, Esq.**  
**J. HAYNES, Esq.**  
**W. M. THOMAS, Esq.**  
**R. S. JAMES, Esq.**  
**A. E. RATCLIFFE, Esq.**  
**W. ELLIS ROWE, Esq.**

**Honorary Secretary—**  
**REV. H. W. CORRY.**

**Annual Subscriptions.**

|                         | £          | s.        | d.       |
|-------------------------|------------|-----------|----------|
| Bassett, A. Esq.....    | 1          | 1         |          |
| Bath, T. Esq.....       | 5          | -         |          |
| Bickford-Smith, P.,     |            |           |          |
| Esq.....                | 1          | 1         |          |
| Bolitho, Sons & Co. .   | 1          | 1         |          |
| Clifden, The Lord       |            |           |          |
| Viscount.....           | 5          | 5         |          |
| Cotton, Mr. H.....      | 5          | -         |          |
| Harvey, F. Esq.....     | 2          | 2         |          |
| Henry, Dr.....          | 5          | -         |          |
| Hill, F. V. Esq.....    | 5          | -         |          |
| Hocking, Mr.....        | 5          | -         |          |
| James, R. S. Esq....    | 5          | -         |          |
| Lawrence, Sir E.        |            |           |          |
| Durning, Bart.,         |            |           |          |
| M.P.....                | 2          | 2         |          |
| Martin, Mr. J. M. . .   | 5          | -         |          |
| P. H.....               | 5          | -         |          |
| Ratcliffe, A. E. Esq. . | 5          | -         |          |
| Reed, Mr. J. G.....     | 5          | -         |          |
| Rogers, Capt. J. P.,    |            |           |          |
| E.A.....                | 1          | 1         |          |
| Rowe, W. Ellis, Esq.    | 1          | 1         |          |
| St. Anby, Rev. St.      |            |           |          |
| A. M.....               | 1          | 1         |          |
| St. Levan, Lord.....    | 1          | 1         |          |
| Vyvyan, Rev. Sir        |            |           |          |
| Vyell, Bt.....          | 1          | 1         |          |
| Williams, J. C. Esq. .  | 3          | -         |          |
| Sums under 5s.....      | 5          | -         |          |
| <b>Total . . . . .</b>  | <b>£23</b> | <b>12</b> | <b>-</b> |

**PORTHOUSTOCK BRANCH.**

**Local Committee—**  
**EDWD. LEVERTON SPRY, Esq.,**  
**Chairman.**  
**JOHN COAD, Esq.**  
**REV. W. A. DIGGENS.**  
**MR. HEARLE**  
**MR. WM. JAMES.**  
**BENTLEY MORE, Esq.**  
**MR. JAMES PENGILLY.**  
**A. E. PILLING, Esq.**  
**MR. G. W. ROSKRUGE.**  
**P. D. WILLIAMS, Esq.**

**Annual Subscriptions.**

|                            |           |          |          |
|----------------------------|-----------|----------|----------|
| Buddeley, F. E. Esq.       | 1         | 1        |          |
| Clifden, Viscount. . .     | 2         | 2        |          |
| Coad, Jno. Esq.....        | 10        | -        |          |
| Dickinson, W. Esq. .       | 1         | 1        |          |
| Diggins, Rev. W. A. .      | 5         | -        |          |
| Hearle, Mr.....            | 5         | -        |          |
| James, Mr. Wm.....         | 10        | -        |          |
| Jevons, Walter, Esq.       | 1         | 1        |          |
| Lawrence, Sir E.           |           |          |          |
| Durning.....               | 1         | 1        |          |
| More, Bentley, Esq. .      | 5         | -        |          |
| Pengilly, Mr. Jas.....     | 5         | -        |          |
| Pilling, A. E. Esq. .      | 1         | 1        |          |
| Roskruge, Mr. E. P. .      | 5         | -        |          |
| Roskruge, Mr. G. W. .      | 5         | -        |          |
| Smelt, Rev. M. A. . .      | 10        | 6        |          |
| Spry, Edwd. Leverton,      |           |          |          |
| Esq.....                   | 10        | -        |          |
| St. Levan, Lord.....       | 1         | -        |          |
| Tremayne, Colonel. .       | 1         | -        |          |
| Vivian Pendarvis,          |           |          |          |
| Esq.....                   | 1         | 1        |          |
| Vyvyan, Rev. Sir           |           |          |          |
| Vyell, Bt.....             | 1         | 1        |          |
| Williams, P. D. Esq. .     | 1         | 1        |          |
| <b>Total Subs. . . . .</b> | <b>16</b> | <b>6</b> | <b>-</b> |

**Donations.**

|                        |            |          |  |
|------------------------|------------|----------|--|
| Contribution Boxes ..  | 2          | 7        |  |
| <b>Total . . . . .</b> | <b>£16</b> | <b>3</b> |  |

ANNUAL SUBSCRIPTIONS AND DONATIONS TO BRANCHES. 165

**PORT ISAAC BRANCH.**

Local Committee—  
 W. R. GUY, Esq.  
 The Chief Officer H.M. Coastguard.

Honorary Secretary and Treasurer—  
 R. JULYAN GEORGE, Esq., M.D.

**Annual Subscriptions.**

|                                 | £.         | s.       | d.       |
|---------------------------------|------------|----------|----------|
| Bolitho, Williams, Foster & Co. | 1          | 1        | -        |
| Cliffen, Viscount               | 1          | -        | -        |
| Cole, Dr.                       | 10         | -        | -        |
| Cowie, A., Esq.                 | 5          | -        | -        |
| Cowie, Miss                     | 10         | -        | -        |
| Cowie, Mrs.                     | 1          | -        | -        |
| Ebrington, Viscount             | 1          | -        | -        |
| George, Dr. R. J.               | 10         | -        | -        |
| Guy, W. R. Esq.                 | 10         | -        | -        |
| "In Memory of a Sailor Boy"     | 5          | -        | -        |
| Magor, Mrs.                     | 10         | 6        | -        |
| Old Delabole Slate Co.          | 1          | 1        | -        |
| Pearse, Rev. Mark Guy           | 10         | -        | -        |
| Pearse, Mrs.                    | 10         | 6        | -        |
| Scott, Mrs.                     | 5          | -        | -        |
| Smith, Miss Seth                | 5          | -        | -        |
| Wharncliffe, Earl               | 2          | 2        | -        |
| Wilkinson, Horace, Esq.         | 10         | -        | -        |
| Wilkinson, Mrs.                 | 10         | -        | -        |
| Williams, Captain Edwin         | 5          | -        | -        |
| <b>Total Subs.</b>              | <b>£13</b> | <b>-</b> | <b>-</b> |

**Donations.**

|                    |            |          |          |
|--------------------|------------|----------|----------|
| Collecting Boxes   | 9          | 9        | -        |
| Collected at Night | 4          | 13       | 6        |
| Demonstration      | 5          | 3        | 3        |
| <b>Total Dons.</b> | <b>£18</b> | <b>3</b> | <b>3</b> |

**ST. IVES (CORNWALL) BRANCH.**

Local Committee—  
 The MAYOR, *ex officio*.  
 Mr. EDWARD HAIN, jun., M.P., J.P.  
 Capt. T. R. HARRY, J.P.  
 Dr. J. M. NICHOLS, J.P.  
 Mr. T. H. RICHARDS, Chief Officer H.M. Coastguard.  
 Rev R. F. TYACKE, Vicar of Lelant.

Treasurer and Honorary Secretary—  
 Mr. W. T. TRESIDDER.

**Annual Subscriptions.**

|                                  |    |   |   |
|----------------------------------|----|---|---|
| Bennett, Mrs. E. G.              | 5  | - | - |
| Boase, Mr. Edward                | 5  | - | - |
| Bolithos & Co. Messrs.           | 1  | 1 | - |
| Brown, Mr. J. E.                 | 5  | - | - |
| Cliffen, Viscount                | 1  | 1 | - |
| Chidley, Mr. T. J.               | 5  | - | - |
| Cowley, Earl                     | 2  | 2 | - |
| Dantel, Mr. Joshua, J.P.         | 5  | - | - |
| Dillon, Harrowing & Co., Messrs. | 1  | 1 | - |
| Dow, Mr. T. M.                   | 10 | 6 | - |
| French, Mr. C. J. A.             | 5  | - | - |

|                            | £.         | s.        | d.       |
|----------------------------|------------|-----------|----------|
| Hain, Capt. Edward         | 5          | -         | -        |
| Hain, Edw., & Son, Messrs. | 3          | 3         | -        |
| Harry, Capt. T. R.         | 10         | 6         | -        |
| Jacobs, Messrs. W. & J.    | 5          | -         | -        |
| Jones, Rev. Canon          | 10         | 6         | -        |
| Lang, Mr. T. A.            | 5          | -         | -        |
| Lindner, Mr. Moffat        | 5          | -         | -        |
| Nicholls, Dr., J.P.        | 5          | -         | -        |
| Paynter, Capt. W. J.       | 5          | -         | -        |
| Pernewan, Mr. R. H.        | 5          | -         | -        |
| Pellow, Mr. J. E.          | 5          | -         | -        |
| Read, Mr. R. S., J.P.      | 5          | -         | -        |
| Richards, Mr. T. H.        | 5          | -         | -        |
| Robinson, Mr. H. H., J.P.  | 5          | -         | -        |
| Rosewall, Mr. G. B., J.P.  | 5          | -         | -        |
| Rowe, Mr. S. T.            | 5          | -         | -        |
| Stevens, Mr. E. F.         | 5          | -         | -        |
| St. Ives Harbour Authority | 5          | 5         | -        |
| St. Levan, Lord            | 1          | 1         | -        |
| Tresidder, Mr. W. T.       | 1          | 1         | -        |
| Trewbella, Mr. W., J.P.    | 10         | -         | -        |
| Trewbella, Miss            | 5          | -         | -        |
| Tyacke, Rev. R. F.         | 10         | -         | -        |
| Warren, Mr. Wm.            | 5          | -         | -        |
| Wilton, Mr. S.             | 5          | -         | -        |
| Sums under 5s.             | 8          | 9         | 6        |
| <b>Total Subs.</b>         | <b>£32</b> | <b>11</b> | <b>-</b> |

**Donations.**

|                                                |            |           |          |
|------------------------------------------------|------------|-----------|----------|
| Contribution Box, Life-Boat House Door         | -          | 15        | -        |
| Life-Boat Crew                                 | 1          | 6         | -        |
| Officers and Crews of ss. <i>Treneglos</i>     | 2          | -         | -        |
| ss. <i>Treneglos</i>                           | 19         | -         | -        |
| ss. <i>Trevessa</i>                            | 3          | 10        | -        |
| ss. <i>Trevelyan</i>                           | 2          | 10        | -        |
| ss. <i>Tregurno</i>                            | 1          | 14        | 6        |
| ss. <i>Trevose</i>                             | 4          | 2         | 6        |
| Zion Congregational Church (Sunday Collection) | 1          | 5         | 4        |
| <b>Total</b>                                   | <b>£50</b> | <b>13</b> | <b>4</b> |

**SCILLY ISLANDS BRANCH.**

President—  
 T. A. DORRIEN-SMITH, Esq., J.P.

Local Committee—  
 W. GLUYAS, Esq., J.P., Chairman.  
 H. G. ALLEN.  
 Rev. W. E. GRAVES.  
 D. W. EVANS.  
 T. THORNTON MACKLIN, M.D., J.P.  
 E. N. V. MOYLE.  
 W. ROGERS.

Honorary Secretary—  
 Mr. E. J. BLUETT, J.P.

**Annual Subscriptions.**

|                            |   |   |   |
|----------------------------|---|---|---|
| Banfield, E. W.            | 5 | - | - |
| Bluett, E. J.              | 5 | - | - |
| Dorrien-Smith, T. A., Esq. | 1 | 1 | - |
| Evans, D. W.               | 5 | - | - |
| Gluyas, W.                 | 5 | - | - |
| Graves, Rev. W. E.         | 5 | - | - |
| Legg, Wm.                  | 5 | - | - |
| Macklin, T. Thornton, M.D. | 5 | - | - |

Moyle, E. N. V. .... 5 -  
 Sums under 5s. .... 2 6

**Total Subs.**...£3 3 6

**Donations.**

|              |           |          |          |
|--------------|-----------|----------|----------|
| Donation     | 2         | 2        | 10       |
| <b>Total</b> | <b>£5</b> | <b>6</b> | <b>4</b> |

**Cumberland.**

**CARLISLE AND SILLOTH BRANCH.**

President—  
 The MAYOR OF CARLISLE.

Treasurers—  
 Messrs. CARR & Co., Carlisle.

Local Committee—  
 Mr. W. CRABB, Chairman.  
 Mr. A. IRVING.  
 Mr. D. MCCALLUM.  
 Mr. G. MUNDELL.  
 Mr. A. PARKER.  
 Mr. J. STONACH.

Honorary Secretary—  
 Mr. WILLIAM IRVING.

**Annual Subscriptions.**

|                         | £.        | s.        | d.       |
|-------------------------|-----------|-----------|----------|
| Banks, E. H. Esq., J.P. | 1         | 1         | -        |
| Barnes, J. Esq.         | 10        | -         | -        |
| Fell, Rev. J. A.        | 1         | 1         | -        |
| Main, G. A. Esq.        | 1         | 1         | -        |
| <b>Total Subs.</b>      | <b>£3</b> | <b>13</b> | <b>-</b> |

**Donations.**

|                    |           |           |          |
|--------------------|-----------|-----------|----------|
| Contribution Boxes | 1         | -         | -        |
| <b>Total</b>       | <b>£3</b> | <b>14</b> | <b>-</b> |

**MARYPORT BRANCH.**

President—  
 H. P. SENHOUSE, Esq., J.P.

Vice-President—  
 Col. Wood.

Local Committee—  
 Capt. DAWSON.  
 WILERID HINE, Esq., J.P.  
 JOHN HEWITSON, Esq.  
 M. HOLMES, R.N.  
 E. W. LIGHTFOOT, Esq.  
 JOHN MAUGHAN, Esq., J.P.  
 Capt. NELSON.  
 J. SAMUEL, Esq.  
 JOHN WILLIAMSON, Esq., J.P.

Hon. Secretary & Treasurer—  
 Mr. QUINTIN MOORE.

**Annual Subscriptions.**

|                         |   |   |   |
|-------------------------|---|---|---|
| Addison, John, Esq.     | 5 | - | - |
| Bookless, Miss          | 1 | 1 | - |
| Brayton Domain Colliery | 1 | 1 | - |
| Carr, Hugh, Esq., J.P.  | 5 | - | - |
| Carr & Co., Ltd.        | 1 | 1 | - |

|                                        | £.         | s.       | d.       |
|----------------------------------------|------------|----------|----------|
| Cartmell, Jos. Esq.                    | 5          | -        | -        |
| Flimby & B. Moor Colliery Co.          | 1          | 1        | -        |
| Gibb, A. Esq.                          | 5          | -        | -        |
| Hine Bros. Messrs.                     | 1          | 1        | -        |
| Lightfoot, E. W. Esq.                  | 5          | -        | -        |
| Little, Dr.                            | 5          | -        | -        |
| Maryport & Carlisle Railway Company    | 2          | 2        | -        |
| Maryport Brewery, Ltd.                 | 10         | -        | -        |
| Maryport Co-operative Society          | 1          | 1        | -        |
| Maughan, John, Esq.                    | 5          | -        | -        |
| Ritson Messrs. & Co.                   | 1          | 1        | -        |
| Senhouse, H. P. Esq.                   | 1          | 1        | -        |
| Sewell, Col.                           | 10         | -        | -        |
| Tyson and Hobson, Messrs.              | 1          | 1        | -        |
| Watson, Jos. Esq.                      | 5          | -        | -        |
| Wharton, Jos. Esq.                     | 5          | -        | -        |
| Williamson, John & Sons, Messrs., Ltd. | 1          | 1        | -        |
| Williamson, Mrs. Thwaite               | 1          | 1        | -        |
| Sums under 5s.                         | 3          | 5        | 6        |
| <b>Total Subs.</b>                     | <b>£20</b> | <b>3</b> | <b>6</b> |

**Donations.**

|                                       |            |          |          |
|---------------------------------------|------------|----------|----------|
| Crew of s.s. <i>Loughrigg Holme</i>   | 16         | -        | -        |
| Contents of Pillar & Collecting Boxes | 18         | 4        | -        |
| <b>Total Dons.</b>                    | <b>£14</b> | <b>4</b> | <b>-</b> |
| <b>Total Subs.</b>                    | <b>£20</b> | <b>3</b> | <b>6</b> |

**MILLOM BRANCH.**

President—  
 W. I. BARRATT, Esq., J.P.

Local Committee—  
 Major C. J. MYERS, J.P.  
 W. POSTLETHWAITE, Esq. (Silcroft).  
 P. B. STONEY, Esq.  
 CEDRIC VAUGHAN, Esq., J.P.

Treasurer—  
 W. T. LAWRENCE, Esq.

Hon. Secretary—  
 Miss F. STONEY.

Bankers—  
 Cumberland Union Bank, Millom.

**Annual Subscriptions.**

|                          |           |           |          |
|--------------------------|-----------|-----------|----------|
| Barratt, Mrs. James      | 5         | -         | -        |
| Barratt, W. Esq.         | 10        | 6         | -        |
| Beavor, Miss M. H.       | 1         | -         | -        |
| Cross, Viscountess       | 5         | -         | -        |
| Gunson, Mrs.             | 6         | -         | -        |
| Hodbarrow Mining Company | 3         | 3         | -        |
| Jefferies, Mrs.          | 5         | -         | -        |
| Kewley, Rev. W.          | 5         | -         | -        |
| Laurence, W. Esq.        | 5         | -         | -        |
| Lewthwaite, W. Esq.      | 1         | 1         | -        |
| Myers, C. J. Esq.        | 1         | 1         | -        |
| Myers, W. Esq.           | 5         | -         | -        |
| Postlethwaite, Mrs.      | 5         | -         | -        |
| Stoney, Dr.              | 5         | -         | -        |
| Vaughan, Cedric, Esq.    | 10        | 6         | -        |
| Sums under 5s.           | 2         | 6         | -        |
| <b>Total</b>             | <b>£9</b> | <b>14</b> | <b>6</b> |

**SEASCALE BRANCH.**

Treasurer—  
Mr. WALKER WHITTLE.

Hon. Secretary—  
Mr. JOHN WRIGLEY.

*Annual Subscriptions.*

|                         | £.        | s.       | d.       |
|-------------------------|-----------|----------|----------|
| Barratt, the Misses,    |           |          |          |
| Carleton Hall...        | 1         | -        | -        |
| Brocklebank, Sir T.,    |           |          |          |
| Bart. ....              | 1         | -        | -        |
| Colebank, Capt. L. ...  | 1         | -        | -        |
| Senhouse, Miss. ....    | 10        | -        | -        |
| Wordsworth, Rev. J. ... | 10        | 6        | -        |
| Wrigley, Mr. John. ...  | 5         | -        | -        |
| <b>Total</b> .....      | <b>£4</b> | <b>6</b> | <b>6</b> |

**WHITEHAVEN BRANCH.**

President—  
The Right Hon. THE EARL OF LONSDALE.

Local Committee—  
Capt. MANN, 3 Hilton Terrace, Chairman.  
J. COSGROVE, R.N.R.  
JOHN BREWSTER.  
JOHN DAVIS.  
J. G. DEES.  
Dr. DICKSON.  
J. I. FISHER.  
A. HELDER, Esq., M.P.  
Geo. HODGSON.  
Capt. JACQUES.  
W. E. MASON.  
JOHN ROTHERY.

Honorary Secretary—  
Mr. J. G. OLDFIELD.

*Annual Subscriptions.*

|                                   |    |   |   |
|-----------------------------------|----|---|---|
| Ainsworth, D. Esq.,               | 10 | 6 | - |
| Armstrong, Mr. J. W.,             | 10 | - | - |
| Bennett & Jones, Messrs. ....     | 5  | - | - |
| Brackenbridge, Mr. T.,            | 5  | - | - |
| Brewster, Capt. ....              | 5  | - | - |
| Broadbent, Mr. S. ....            | 5  | - | - |
| Brodie, Mr. J. S. ....            | 5  | - | - |
| Brown, Mr. J. ....                | 2  | - | - |
| Brown, Mr. T. ....                | 10 | - | - |
| Browne, Mr. T. ....               | 5  | - | - |
| Chisam, Mr. J. ....               | 5  | - | - |
| Cleator Moor Brewery Co. ....     | 10 | - | - |
| Collis, Mr. Isaac. ....           | 10 | - | - |
| Collis, Mr. W. ....               | 5  | - | - |
| Davis, Mr. John. ....             | 5  | - | - |
| Dees, Mr. J. G. ....              | 10 | - | - |
| Pickinson, Mr. W. ....            | 5  | - | - |
| Dickson, Dr. ....                 | 5  | - | - |
| Dixon, Mr. T. C. ....             | 10 | - | - |
| Dodgson, T. S. Esq.,              | 10 | - | - |
| Fisher, Dr. ....                  | 10 | 6 | - |
| Fisher, Mr. J. L. ....            | 5  | - | - |
| Frazier, R. & Sons, Messrs. ....  | 10 | - | - |
| Graham, Mr. R. ....               | 5  | - | - |
| Helder, A. Esq., M.P.             | 1  | 1 | - |
| Hodgson, Mr. Geo. ....            | 10 | - | - |
| Howson, Mr. Thos. ...             | 10 | - | - |
| Huddart, Capt. P. ...             | 1  | 1 | - |
| F. Anson, Dr. ....                | 10 | - | - |
| Irving, Capt. ....                | 5  | - | - |
| Jackson, Messrs. J. and W. ....   | 10 | 6 | - |
| Jacques, Capt. ....               | 10 | 6 | - |
| Jefferson, Messrs. E. and H. .... | 1  | 1 | - |
| Kennedy, Mr. ....                 | 5  | - | - |
| Leconfield, Lord, the late .....  | 1  | 1 | - |

|                                            | £.         | s.       | d.       |
|--------------------------------------------|------------|----------|----------|
| Lindow, S. and J., Messrs. ....            | 2          | 2        | -        |
| Lonsdale, Lord. ....                       | 5          | 5        | -        |
| Mason, Mr. W. E. ....                      | 5          | -        | -        |
| Mathews, Dr. ....                          | 5          | -        | -        |
| McKelvie, Mr. ....                         | 5          | -        | -        |
| Metcalfe, Messrs. T. K. & W. ....          | 5          | -        | -        |
| Moore, Alderman R. W. ....                 | 5          | -        | -        |
| Moore, Mr. J. ....                         | 5          | -        | -        |
| Mossop, Mr. J. B. ...                      | 5          | -        | -        |
| Muriel, Dr. ....                           | 5          | -        | -        |
| Mosgrave, Ald. J. E. Nelson & Son, Messrs. | 5          | -        | -        |
| Nelson & Son, Messrs.                      | 5          | -        | -        |
| Nicholson & Franks                         | 5          | -        | -        |
| Oldfield, Mr. J. G. ...                    | 5          | -        | -        |
| Pattinson & Son ...                        | 10         | -        | -        |
| Pearson, J. & Son ...                      | 5          | -        | -        |
| Robinson, Jos. & Co., Ltd. ....            | 5          | -        | -        |
| Robinson, Mr. J. H. ...                    | 10         | -        | -        |
| Robinson, Mrs. ....                        | 5          | -        | -        |
| Rothery, Mr. Jno. ...                      | 5          | -        | -        |
| Simpson, Mr. B. ....                       | 5          | -        | -        |
| Stirling, Mr. John. ...                    | 2          | 2        | -        |
| Tyson, Mr. John. ....                      | 5          | -        | -        |
| Walker, Mr. W. ....                        | 1          | -        | -        |
| Wallace Bros., Messrs. ....                | 5          | -        | -        |
| Whitehaven Colliery Company. ....          | 2          | 2        | -        |
| Whiteside, Mr. H. J. ...                   | 5          | -        | -        |
| Wilson and Kitchen ...                     | 10         | -        | -        |
| Willson, Walter. ....                      | 10         | 6        | -        |
| Sums under £s. ....                        | 7          | 1        | 6        |
| <b>Total Subs.</b> ....                    | <b>£44</b> | <b>6</b> | <b>-</b> |

*Donations.*

Boxes—

|                                      |            |           |          |
|--------------------------------------|------------|-----------|----------|
| Cosgrove, Mr., Custom House. ....    | 4          | 10        | -        |
| Heckle, Mrs., Black Lion Hotel. .... | 5          | -         | -        |
| Talforth, Mr., Golden Lion. ....     | 5          | -         | -        |
| <b>Total</b> .....                   | <b>£45</b> | <b>10</b> | <b>-</b> |

**WORKINGTON BRANCH.**

President—  
The Right Hon. The EARL OF LONSDALE.

Local Committee—

|                                 |
|---------------------------------|
| H. BOWES, Esq., J.P., Chairman. |
| Capt. ARMSTRONG.                |
| J. G. DEES, Esq.                |
| JOS. EDEN, Esq.                 |
| W. L. FLETCHER, Esq.            |
| J. HIGHT, Esq.                  |
| R. H. HODGSON, Esq., J.P.       |
| OSCAR THOMPSON, Esq.            |
| E. A. THOMPSON, Esq., J.P.      |
| JAS. THOMPSON, Esq.             |
| R. WILLIAMSON, Esq.             |
| R. H. WILLIAMSON, Esq.          |

Honorary Treasurer—  
JONATHAN SCOTT, Esq.

Honorary Secretary—  
J. C. THOMPSON, Esq.

Collectors—

|                                 |
|---------------------------------|
| Mr. F. W. SIMMONDS, Workington. |
| H. S. WILSON, Keswick.          |
| W. J. HORE, Workington.         |

*Annual Subscriptions.*

|                                | £.         | s.       | d.       |
|--------------------------------|------------|----------|----------|
| Bouch, the Misses ...          | 2          | -        | -        |
| Curwen, H. F. Esq. ...         | 1          | -        | -        |
| Dees, J. G. Esq. ....          | 5          | -        | -        |
| Duffield, Jas. Esq. ...        | 2          | -        | -        |
| Dunn, J. M. Esq. ....          | 5          | -        | -        |
| Gibson, Miss. ....             | 10         | -        | -        |
| Hartley, T. Esq. ....          | 1          | 1        | -        |
| Hodges, Rev. T. ....           | 2          | 6        | -        |
| Iredale, T. Esq. ....          | 10         | -        | -        |
| Jackson, F. W. Esq. ...        | 5          | -        | -        |
| Jackson, T. Esq. ....          | 10         | 6        | -        |
| Lonsdale, Lord. ....           | 5          | -        | -        |
| Marshall, R. D. Esq. ...       | 2          | -        | -        |
| Martindale, Mrs. ....          | 10         | -        | -        |
| Randles, J. S. Esq., M.P. .... | 1          | 1        | -        |
| Reid, Mrs. (Wigton) ...        | 5          | -        | -        |
| Sherwin, Rev. Canon ...        | 10         | -        | -        |
| Thompson, Miss A. ...          | 15         | -        | -        |
| Valentine, C. J. Esq. ...      | 2          | 2        | -        |
| Walls, P. Esq. ....            | 1          | -        | -        |
| Williamson, Messrs. ...        | 2          | 2        | -        |
| Williamson, T. Esq. ...        | 1          | -        | -        |
| Wilson, W. Esq. ....           | 5          | -        | -        |
| <b>Total Subs.</b> .....       | <b>£24</b> | <b>-</b> | <b>-</b> |

*Donations.*

Life-boat Saturday (Keswick) .....

|                    |            |           |          |
|--------------------|------------|-----------|----------|
| <b>Total</b> ..... | <b>£40</b> | <b>13</b> | <b>9</b> |
|--------------------|------------|-----------|----------|

**Denbighshire.**

**LLANDULAS AND COLWYN BAY BRANCH.**

President—  
The Right Hon. the EARL OF DUNDONALD.

Local Committee—  
J. P. FAICHNEY, Esq.  
P. JONES, Esq.

Honorary Secretary—  
JOHN DAVIES, Esq.

*Annual Subscriptions.*

|                                                 | £.         | s.        | d.       |
|-------------------------------------------------|------------|-----------|----------|
| Beckett, Miss. ....                             | 10         | -         | -        |
| Davy, W. J. Esq. ....                           | 1          | 1         | -        |
| Dundonald, The Right Hon. the Countess of. .... | 5          | -         | -        |
| Jones, A. L. Esq. ....                          | 1          | 1         | -        |
| Jones-Bateman, Rev. B. ....                     | 1          | 1         | -        |
| Kneeshaw Lupton and Co., Messrs. ...            | 5          | -         | -        |
| Llandulas Quarry Company. ....                  | 5          | -         | -        |
| Pipon, Rev. J. C. C. ...                        | 1          | 1         | -        |
| Raynes & Co. Messrs.                            | 5          | -         | -        |
| Turner, Mrs. Horace ...                         | 1          | 1         | -        |
| <b>Total Subs.</b> .....                        | <b>£25</b> | <b>15</b> | <b>-</b> |

Contribution Boxes. - 7 6

**Total** .... £26 2 6

**Derbysire.**

**BELPER BRANCH.**

(No Local Committee.)

Treasurer—  
W. WINTERBOURNE, Esq.

Honorary Secretary—  
W. P. ADHEAD, Esq.

*Annual Subscriptions.*

|                                 | £.         | s.       | d.       |
|---------------------------------|------------|----------|----------|
| Adhead Mr. ....                 | 1          | -        | -        |
| Adhead, Miss. ....              | 10         | 6        | -        |
| Allen, Mr. ....                 | 5          | -        | -        |
| Bakewell, Mr. ....              | 5          | -        | -        |
| Bodell Brothers. ....           | 10         | -        | -        |
| Burkinshaw, Mr. ....            | 5          | -        | -        |
| Calvert, Mr. ....               | 5          | -        | -        |
| Fletcher, Mr. Jonathan. ....    | 5          | -        | -        |
| Fletcher, Mr. J. B. ...         | 5          | -        | -        |
| Friend, Rev. F. A. ...          | 5          | -        | -        |
| Green, Mr. ....                 | 5          | -        | -        |
| Hanson, Mr. ....                | 10         | 6        | -        |
| Holmes, Mr. ....                | 5          | -        | -        |
| Holden, Mr. ....                | 5          | -        | -        |
| Hunter, Mr. J. ....             | 1          | 1        | -        |
| Hunter, Mr. M. ....             | 5          | -        | -        |
| Jackson, Mr. F. ....            | 10         | -        | -        |
| Jacoby, Mr., M.P. ...           | 1          | 1        | -        |
| Johnston, Mr. ....              | 5          | -        | -        |
| Johnston, Dr. R. ...            | 5          | -        | -        |
| Lomas, Miss. ....               | 10         | -        | -        |
| Loversock, Mr. ....             | 10         | 6        | -        |
| Loving, Mr. ....                | 5          | -        | -        |
| Manlove, Mr. W., C.C. ....      | 10         | -        | -        |
| Moore, Mr. G. N. ...            | 5          | -        | -        |
| Pym, Mr. Jas. ....              | 5          | -        | -        |
| Robinson, Mr. ....              | 5          | -        | -        |
| Smedley, Mr. E., C.C.           | 10         | -        | -        |
| Smedley, Mr. J., J.P.           | 10         | -        | -        |
| Southern, Mr. ....              | 5          | -        | -        |
| Sullman, Mr. ....               | 5          | -        | -        |
| Strutt, Mr. H., J.P. ...        | 1          | 1        | -        |
| Wheeldon Brothers, Messrs. .... | 5          | -        | -        |
| White, Mr. ....                 | 5          | -        | -        |
| Sums under £s. ....             | 3          | 5        | 6        |
| <b>Total</b> .....              | <b>£17</b> | <b>5</b> | <b>6</b> |

**CHESTERFIELD BRANCH.**

Local Committee—  
ALFRED BARNES, Esq., D.L., Chairman.

The Hon. and Rev. R. E. ADDELLAY.

REV. N. L. ASPINALL, M.A., Holy Trinity Rectory.

GEORGE BOOTH, Esq., J.P.

J. M. CLAYTON, Esq., J.P.

B. DOUGLAS, Esq.

EDWARD EASTWOOD, Esq., J.P., Alderman D. C. C.

T. GRIFFIN, Esq.

HON. CANON C. J. LITTLETON

W. B. ROBINSON, Esq., C.C.

Honorary Treasurer—  
JOHN NAYLOR, Esq., J.P.

Honorary Secretaries—  
JAMES ARMISTEAD, Esq.  
W. S. SYMES, Esq.

Bankers—  
CROMPTON AND EVANS' UNION BANK, Chesterfield.

ANNUAL SUBSCRIPTIONS AND DONATIONS TO BRANCHES. 167

| Annual Subscription.              | £. s. d. |
|-----------------------------------|----------|
| Eastwood, Edward, Esq., J.P. .... | 5 5 -    |
| <b>Donations.</b>                 |          |
| Contribution Boxes. -             | 15 -     |
| Total ...                         | £6 - -   |

**DERBY BRANCH.**

(No Local Committee.)

Honorary Secretary—  
T. H. HARRISON, Esq., J.P.

**Annual Subscriptions.**

|                                                        |         |
|--------------------------------------------------------|---------|
| Bothamley, W. W. Esq. ....                             | 5 -     |
| Bottomley, Geo. & Co., woollen merchants., Derby ..... | 10 6    |
| Cox, S. R. Esq. ....                                   | 1 1 -   |
| Evans, Henry, Esq. ....                                | 1 1 -   |
| Evans, Walter, Esq. ....                               | 2 2 -   |
| Ford, J. K. Esq. ....                                  | 10 6    |
| Harrison, T. H. Esq. ....                              | 1 1 -   |
| Holden, Rev. J. S. ....                                | 10 6    |
| Moody, Miss .....                                      | 5 -     |
| Newbold, J. W. Esq. ....                               | 10 6    |
| Newton, C. E. Esq. ....                                | 1 1 -   |
| Robotham, W. B. Esq. ....                              | 1 1 -   |
| Swingler, Alfred, Esq. ....                            | 1 1 -   |
| Total ....                                             | £11 - - |

**Debonshire.**

**APPLEDORE BRANCH.**

Local Committee—  
Admiral Sir W. M. DOWELL, G.C.B., President.  
Rev. J. B. WHITE, Chairman.

- R. ASHTON, Esq.
- J. E. BURNARD, Esq.
- Sir E. CHERESTER, Bart.
- Rev. A. GURNEY-GOLD-SMITH.
- W. D. HANSON, Esq.
- S. HEARD, Esq.
- G. D. LEMAN, Esq.
- T. MARTIN, Esq.
- A. PHILLIPS, Esq.
- F. A. SEARLE, Esq.
- J. WRAIGHT, Esq.
- W. YEOMAN, Esq.

CHIEF OFFICER OF H.M. COASTGUARD.  
Honorary Secretary—  
MONTAGUE A. NIXON, Esq.

| Annual Subscriptions.      | £. s. d. |
|----------------------------|----------|
| Cock & Son, Messrs. ....   | 7 6      |
| Fraser, Capt. H. H. ....   | 5 -      |
| Goldsmith, Rev. A. G. .... | 5 -      |
| Land, Mr. J. W. ....       | 5 -      |
| Phillips, Mr. A. ....      | 10 6     |
| Pickard, Mr. William ....  | 5 -      |
| Sums under 5s. ....        | 10 -     |
| Total                      | £2 8 -   |

| BARNSTAPLE.           | £. s. d. |
|-----------------------|----------|
| Davie, Miss M. ....   | 10 -     |
| Davie, Mr. E. F. .... | 1 -      |
| Total                 | £11 0 -  |

| BIDEFORD.                                | £. s. d. |
|------------------------------------------|----------|
| Anson, Mrs. ....                         | 5 -      |
| Ascott, Mr. H. ....                      | 5 -      |
| Bazeley, Mr. H. M. ....                  | 10 -     |
| Blew-Jones, Mr. W. ....                  | 10 6     |
| Boyle, Mr. G. ....                       | 5 -      |
| Cock and Lamerton, Messrs. ....          | 10 -     |
| Cooper, Mr. and Mrs. G. ....             | 1 -      |
| Dawe, Mr. W. H. ....                     | 5 -      |
| Dayman, Miss ....                        | 1 -      |
| Didham, Mrs. ....                        | 5 -      |
| Dowell, Admiral Sir William, G.C.B. .... | 10 -     |
| Field, Mrs. J. ....                      | 1 1 -    |
| Giddie, Mr. W. ....                      | 5 -      |
| Graves, Mrs. ....                        | 5 5 -    |
| Hanson, Mr. ....                         | 5 -      |
| Heard, Mr. S. ....                       | 10 -     |
| How & Co., Messrs. ....                  | 10 -     |
| Hutchinson, Col. ....                    | 1 -      |
| Kirkwood, Major. ....                    | 10 6     |
| Lockley, Mr. J. H. ....                  | 1 1 -    |
| Lockley, Mrs. ....                       | 1 1 -    |
| Narraway, Mr. J. ....                    | 5 -      |
| Nichols, Mr. J. ....                     | 10 6     |
| Pine-Coffin, Mrs. ....                   | 1 1 -    |
| Pridham & Son, Messrs. W. ....           | 5 -      |
| Pyan, Col. ....                          | 5 -      |
| Rogers, Mr. T. ....                      | 10 -     |
| Searle, Mr. F. A. ....                   | 5 -      |
| Slater, Rev. F. ....                     | 10 -     |
| Smith, Colonel ....                      | 5 -      |
| Soares, Mr. E. J. ....                   | 1 1 -    |
| Somes, Mrs. ....                         | 1 1 -    |
| Stephens and Martin, Messrs. ....        | 5 -      |
| Tatterall, Mr. E. J. ....                | 10 -     |
| Trapnel and Merefield, Messrs. ....      | 7 6      |
| Turner, Mr. George. ....                 | 5 -      |
| Vidal, Miss ....                         | 10 -     |
| Vincent & Duncan, Messrs. ....           | 10 -     |
| Sums under 5s. ....                      | 3 11 -   |
| Total                                    | £28 11 - |

| TORRINGTON.                           | £. s. d. |
|---------------------------------------|----------|
| Adams, Mr. John ....                  | 5 -      |
| Dew, Miss ....                        | 5 -      |
| Glubb, Mr. W. ....                    | 5 -      |
| Guille, Rev. H. DeC. ....             | 5 -      |
| Wallett, Major. ....                  | 10 -     |
| Scot. Capt. ....                      | 5 -      |
| Stevens, Lieut.-Col. R. A. Moore .... | 5 -      |
| Sutcliffe & Macindoe, Drs. ....       | 5 -      |
| Sums under 5s. ....                   | 5 14 6   |
| Total                                 | £7 19 6  |

| INSTOW.               | £. s. d. |
|-----------------------|----------|
| Dorset, G. E. ....    | 1 1 -    |
| Dorset, Mrs. ....     | 1 1 -    |
| Hinchliffe, Mrs. .... | 5 -      |
| Mallett, Miss ....    | 5 -      |
| Molloy, Col. ....     | 10 6     |
| O'Brien, Col. ....    | 5 -      |
| Pigott, Mrs. ....     | 5 -      |
| Pridham, Col. ....    | 5 -      |
| White, Rev. J. ....   | 5 -      |
| Sums under 5s. ....   | 1 17 -   |
| Total Subs.           | £61 12 6 |

| DONATIONS.          | £. s. d. |
|---------------------|----------|
| Sums under 5s. .... | 2 6      |

| NORTHAM.            | £. s. d. |
|---------------------|----------|
| Bowles, Mrs. ....   | 10 -     |
| Leman, G. D. ....   | 10 -     |
| Sums under 5s. .... | 2 6      |

| CONTRIBUTION BOXES:—         | £. s. d. |
|------------------------------|----------|
| No. 1 Lifeboat Station ..... | 6 10     |
| Royal Hotel, Bideford .....  | 6 10     |
| Boxes under 5s. ....         | 12 10    |
| Total Dons. ....             | 2 11 6   |
| Total Subs. ....             | £61 12 6 |
| Total                        | £64 4 -  |

| NORTHAM AND WESTWARD Ho!   | £. s. d. |
|----------------------------|----------|
| Bowles, Mrs. ....          | 10 -     |
| Boyd, Mr. A. H. ....       | 10 -     |
| Cooke, Mr. Francis T. .... | 1 1 -    |
| Dalton, Col. Wade. ....    | 5 -      |
| Drew, Miss ....            | 10 -     |
| Fifft., Mr. E. W. ....     | 10 -     |
| Fraser, Miss ....          | 5 -      |
| Fuller, Miss ....          | 5 -      |
| Gardiner, Mrs. ....        | 1 -      |
| Gordon, Capt. ....         | 10 -     |
| Gosset, Mrs. ....          | 10 -     |
| Hake, Mr. G. ....          | 5 -      |
| Hunt, Miss ....            | 5 -      |
| Lang, Mr. J. ....          | 5 -      |
| Munro, Col. ....           | 1 -      |
| Peard, Mr. G. O. ....      | 5 -      |
| Sibthorpe, Gen. ....       | 10 -     |
| Siddall, Dr. J. B. ....    | 10 -     |
| Smart, Miss ....           | 5 -      |
| Stapleton, Mr. W. ....     | 10 6     |
| Temple, Col. ....          | 2 2 -    |
| Templeman, Colonel ....    | 1 1 -    |
| Thrupp, Mrs. ....          | 10 6     |
| Townley, Col. ....         | 5 -      |
| Waddington, Mr. G. ....    | 5 -      |
| Winterscale, Col. ....     | 5 -      |
| Wren, The Misses. ....     | 10 -     |
| Wren, Mrs. K. F. ....      | 5 -      |
| Sums under 5s. ....        | 9 6      |
| Total                      | £15 4 6  |

**BRIXHAM BRANCH.**

President—  
The Rt. Hon. LORD CHEURSTON.

Local Committee—  
Rev. STEWART SIM, Chairman.  
Rev. PERRY CIRCUIT.  
JOHN HARRIS.  
WM. LOVELL.  
E. MARRABLE, Superintendent H.M. Customs.  
Mr. W. PADDON, Chief Officer of Coastguard.  
W. J. SANDERS.  
J. C. SOUTHERN.  
W. G. TULLY.  
Dr. WREKES.  
J. W. WHEATON, Harbourmaster.

Honorary Secretary and Treasurer—  
ALFRED KENDRICK, Esq.

| Annual Subscriptions.   | £. s. d. |
|-------------------------|----------|
| Adams, G. ....          | 5 -      |
| Arbuthnot, Hon. D. .... | 5 -      |
| Bennett, Lawrence. .... | 5 -      |
| Broomhead, Miss ..      | 5 -      |

| Broughton, O. ....        | £. s. d. |
|---------------------------|----------|
| Bulgin, G. J. ....        | 10 -     |
| Caine, Mrs. ....          | 5 -      |
| Churston, Lord ....       | 1 -      |
| Circuit, Rev. Perry. .... | 10 -     |
| Elliott, Miss. ....       | 5 -      |
| Fisher, General ....      | 5 -      |
| Gray, Mrs. E. ....        | 5 -      |
| Hall, Mrs. ....           | 5 -      |
| Herford, W. L. ....       | 5 -      |
| Hogg, Miss. ....          | 10 -     |
| Horne, Mrs. ....          | 5 -      |
| Kennedy, Mrs. ....        | 5 -      |
| Lakeman, T. ....          | 5 -      |
| Lees, L. ....             | 5 -      |
| Love, G. ....             | 5 -      |
| Maddock, W. B. ....       | 5 -      |
| Manlove, S. Outram ....   | 10 -     |
| Moalle, N. ....           | 10 -     |
| Moberley, Capt. ....      | 5 -      |
| Molle, Mrs. ....          | 5 -      |
| Morrell, Major ....       | 5 -      |
| Perkes, Misses ....       | 5 -      |
| Shiel, M. ....            | 5 -      |
| Sim, Rev. Stewart. ....   | 5 -      |
| Singer, W. M. G. ....     | 5 -      |
| Sloggett, Mr. W. H. ....  | 5 -      |
| Spens, A. L. ....         | 5 -      |
| Synge, Lady ....          | 5 -      |
| Twynan, Col. ....         | 10 -     |
| Turner, Major H. ....     | 10 -     |
| Yeo, G. ....              | 5 -      |
| Sums under 5s. ....       | 8 15 6   |
| Total Subs.               | £25 - 6  |

| DONATIONS.          | £. s. d. |
|---------------------|----------|
| Sums under 5s. .... | 2 6      |

| CONTRIBUTION BOXES:—         | £. s. d. |
|------------------------------|----------|
| No. 1 Lifeboat Station ..... | 6 10     |
| Royal Hotel, Bideford .....  | 6 10     |
| Boxes under 5s. ....         | 12 10    |
| Total Dons. ....             | 2 11 6   |
| Total Subs. ....             | £61 12 6 |
| Total                        | £64 4 -  |

| DONATIONS.          | £. s. d. |
|---------------------|----------|
| Sums under 5s. .... | 2 6      |

| NORTHAM.            | £. s. d. |
|---------------------|----------|
| Bowles, Mrs. ....   | 10 -     |
| Leman, G. D. ....   | 10 -     |
| Sums under 5s. .... | 2 6      |

| CONTRIBUTION BOXES:—         | £. s. d. |
|------------------------------|----------|
| No. 1 Lifeboat Station ..... | 6 10     |
| Royal Hotel, Bideford .....  | 6 10     |
| Boxes under 5s. ....         | 12 10    |
| Total Dons. ....             | 2 11 6   |
| Total Subs. ....             | £61 12 6 |
| Total                        | £64 4 -  |

| DONATIONS.          | £. s. d. |
|---------------------|----------|
| Sums under 5s. .... | 2 6      |

**CLOVELLY BRANCH.**

Local Committee—  
F. HAMLIN, Esq., J.P., Chairman.  
Mr. SAMUEL JEWELL.

Treasurer—  
Rev. T. L. V. SIMKIN.

Honorary Secretary—  
Mr. DAN PEARCE.

Annual Subscriptions.

|                                         |        |
|-----------------------------------------|--------|
| Berriman, Mr. ....                      | 5 -    |
| Elwes, R. Esq. ....                     | 1 1 -  |
| Feehey, J. P. Esq. ....                 | 1 1 -  |
| Hamlyn, F. Esq., J.P., and Mrs. F. .... | 2 2 -  |
| Horsy, G. Esq. ....                     | 2 2 -  |
| Jewell, Mr. S. ....                     | 5 -    |
| Pearce, Dan. ....                       | 5 -    |
| Simkin, Rev. T. L. V. ....              | 10 -   |
| Stucley, Sir Lewis. ....                | 1 -    |
| Tucker, T. Pitts, Esq. ....             | 10 -   |
| Vine, Mrs. ....                         | 5 -    |
| Total Subs. ....                        | £9 6 - |

| DONATIONS.                                                               | £. s. d. |
|--------------------------------------------------------------------------|----------|
| Collected by Visitors                                                    | 8 7 -    |
| Proceeds of Concert given by Visitors in aid of Clovelly Life-boat ..... | 14 6 8   |
| Contribution Boxes. ....                                                 | 10 19 7  |
| Total ....                                                               | £42 19 3 |

**DARTMOUTH BRANCH.**

**Local Committee—**  
 Capt. ORME WEBB, R.N., J.P., Chairman.  
 Capt. S. E. BUCKPITT.  
 Mr. Jos. NEWMAN, C.O. Coastguard.  
 Capt. J. R. TOLMAN, J.P.  
 Capt. W. H. ANGEL, J.P.

**Honorary Secretary—**  
 F. W. BUNE, Esq.

**Annual Subscriptions.**

|                               | £.        | s.        | d.       |
|-------------------------------|-----------|-----------|----------|
| Angel, Capt. W. H.            | 5         | 0         | 0        |
| Bartlett, J. Esq.             | 10        | 0         | 0        |
| Brand, J. A. Esq.             | 5         | 0         | 0        |
| Buckpitt, Capt.               | 5         | 0         | 0        |
| Channel Coaling Co.           | 10        | 0         | 0        |
| Collins, G. H. & Co., Messrs. | 10        | 0         | 0        |
| Daubenev, Col. St. John       | 5         | 0         | 0        |
| Orme-Webb, Captain, R.N.      | 10        | 0         | 0        |
| Phillip & Son                 | 5         | 0         | 0        |
| Renwick & Wilton, Messrs.     | 10        | 0         | 0        |
| Tolman, Capt. J.R.            | 5         | 0         | 0        |
| Whitmore, Lieut., R.N.        | 1         | 0         | 0        |
| Sums under 5s.                | 15        | 6         | 0        |
| <b>Total Subs.</b>            | <b>£6</b> | <b>15</b> | <b>6</b> |

**Donations.**

**Contribution Boxes—**  
 Britannia, H.M.S. - 10 -  
 Boxes under 10s. . 1 5 -

**Total Dons.** 1 15 -  
**Total Subs.** 6 15 6

**£8 10 6**

**DAWLISH BRANCH.**

**Local Committee—**  
 Sir THOMAS LEA, Bart., M.P., Chairman.

**Honorary Treasurer—**  
 ALEX. McCASLAND, Esq.

**Honorary Secretary—**  
 Capt. G. A. BROWNING, R.N.

**Bankers—**  
 CAPITAL & COUNTIES BANK.

**Collector—**  
 Mr. JOSEPH LAKE, R.N., H.M. Coast Guard.

**Annual Subscriptions.**

|                                     |    |   |   |
|-------------------------------------|----|---|---|
| Alford, Rev. W. P.                  | 5  | 0 | 0 |
| Bughaw, Mrs. F.                     | 10 | 6 | 0 |
| Bayldon, Mr. E. H., J.P.            | 10 | 0 | 0 |
| Benbow, Mrs.                        | 5  | 0 | 0 |
| Benthall, Miss                      | 10 | 6 | 0 |
| Bond, Rev. E. C.                    | 5  | 0 | 0 |
| Brown, Col. W. T.                   | 10 | 0 | 0 |
| Browning, Mr. Colin                 | 5  | 0 | 0 |
| Browning, Capt. G. A., R.N.         | 5  | 0 | 0 |
| Cable, Mr. E.                       | 5  | 0 | 0 |
| Craigie, the Misses.                | 1  | 1 | 0 |
| Devon, Right Hon. Rev. the Earl of. | 10 | 0 | 0 |
| Doxat, Capt. R.N., J.P.             | 10 | 0 | 0 |
| Drake, Mr. T. C.                    | 10 | 6 | 0 |
| Durham, Rev. Canon                  | 5  | 0 | 0 |

|                                |            |           |          |
|--------------------------------|------------|-----------|----------|
| Ermpson, Miss                  | 5          | 0         | 0        |
| Esdaile, Miss                  | 5          | 0         | 0        |
| Ferris, Mr. R. B.              | 10         | 0         | 0        |
| Fortescue, the Misses          | 5          | 0         | 0        |
| Garnien, Miss M. B.            | 2          | 0         | 0        |
| Garland, Mrs.                  | 10         | 0         | 0        |
| Hoare, Mr. Peter               | 10         | 6         | 0        |
| Hodgkinson, Mr. H.G.           | 5          | 0         | 0        |
| Jackson, Miss                  | 10         | 6         | 0        |
| Jones, Mr. W.                  | 5          | 0         | 0        |
| Lea, Sir Thos., Bart.          | 3          | 3         | 0        |
| Marshall, Miss                 | 5          | 0         | 0        |
| Maye, Mr. T.                   | 1          | 1         | 0        |
| McCasland, Mr. A.              | 1          | 1         | 0        |
| McWilliam, Mr. O.G.            | 5          | 0         | 0        |
| Nosworthy, Mrs.                | 10         | 6         | 0        |
| Pardee, Mr. E. A.              | 5          | 0         | 0        |
| Parker, Mrs. G.                | 5          | 0         | 0        |
| Townley                        | 1          | 1         | 0        |
| Parr, Mr. W.                   | 5          | 0         | 0        |
| Patrick, The Misses            | 5          | 0         | 0        |
| Pierce, Miss F.                | 5          | 0         | 0        |
| Pike, Mrs. J. B.               | 5          | 0         | 0        |
| Pike, Mrs. W. J.               | 10         | 0         | 0        |
| Pinder, Mrs.                   | 1          | 1         | 0        |
| Riall, Major                   | 5          | 0         | 0        |
| Salmon, Mrs.                   | 5          | 0         | 0        |
| Stoneman, Mr. W.               | 5          | 0         | 0        |
| Thomas, Mrs. H. D.             | 5          | 0         | 0        |
| Turner, Mrs. C.                | 5          | 0         | 0        |
| Washington, Mr. J. W. C., J.P. | 10         | 0         | 0        |
| Waterfield, Mr. W.             | 10         | 0         | 0        |
| Welch, Mr.                     | 10         | 0         | 0        |
| Whidborne, Mr. J.S.            | 5          | 0         | 0        |
| Wiley, Mr. T. W., the late     | 5          | 0         | 0        |
| "Windward"                     | 10         | 0         | 0        |
| Wright, Mr. C.                 | 5          | 0         | 0        |
| Wyles, Mrs.                    | 5          | 0         | 0        |
| Sums under 5s.                 | 4          | 17        | 0        |
| <b>Total Subs.</b>             | <b>£30</b> | <b>18</b> | <b>0</b> |

**Donations.**

**Collecting Boxes.... 4 12 10**

**Total.... £35 10 10**

**EXETER BRANCH.**

**President—**  
 The Right Hon. and Rev. the EARL OF DEVON.

**Local Committee—**  
 Rev. Chancellor W. J. EDMONDS, B.D.  
 Rear - Admiral MATHER BYLES.

**Honorary Treasurer and Secretary—**  
 COURTENAY H. EDMONDS, Esq.,  
 Mote Lodge, Heavitree.

**Collector—**  
 Mr. JOHN VANSTONE,  
 Oakfield St., Heavitree, Exeter.

**Annual Subscriptions.**

|                                |    |   |   |
|--------------------------------|----|---|---|
| Acland, Sir T. D., Bart.       | 1  | 1 | 0 |
| Blacking, W. N.                | 5  | 0 | 0 |
| Bond, The Misses.              | 10 | 0 | 0 |
| Bremridge, Miss M. W.          | 1  | 1 | 0 |
| Buckingham, A. W. Esq.         | 5  | 0 | 0 |
| Byles, Rear-Admiral            | 1  | 1 | 0 |
| Drake, Miss.                   | 5  | 0 | 0 |
| Edmonds, Rev. Chancellor, B.D. | 10 | 6 | 0 |
| Edmonds, Courtenay H. Esq.     | 10 | 6 | 0 |
| Franklin, G. Esq., J.P.        | 10 | 6 | 0 |

|                                       |            |          |          |
|---------------------------------------|------------|----------|----------|
| Green & Son, Messrs.                  | 5          | 0        | 0        |
| Harris, J. D. Esq.                    | 5          | 0        | 0        |
| Kingdon, W. D., Esq., M.D.            | 1          | 1        | 0        |
| Kingdon, G. C. Esq.                   | 5          | 0        | 0        |
| Lloyd, H. C. & Son, Messrs.           | 10         | 6        | 0        |
| Mathew, Misses                        | 10         | 0        | 0        |
| McGrath, Rev. H. W.                   | 1          | 1        | 0        |
| Milford, Miss S. E.                   | 10         | 0        | 0        |
| Mortimore, W. Esq.                    | 5          | 0        | 0        |
| Norman and Pring, Messrs.             | 1          | 1        | 0        |
| Pinder and Tuckwell, Messrs.          | 5          | 0        | 0        |
| Rowe Brothers & Co., Limited, Messrs. | 10         | 6        | 0        |
| Thomas, J. L. & Co., Messrs.          | 10         | 0        | 0        |
| Varwell, P. Esq.                      | 5          | 0        | 0        |
| Vincent, Sir Edgar, K.C.M.G., M.P.    | 1          | 1        | 0        |
| Wilcocks, Messrs.                     | 5          | 0        | 0        |
| Williams, F. J. Esq.                  | 5          | 0        | 0        |
| Wilson & Son, Messrs.                 | 5          | 0        | 0        |
| Wippell, H. H. Esq.                   | 5          | 0        | 0        |
| Sums under 5s.                        | 2          | 6        | 0        |
| <b>Total Subs.</b>                    | <b>£15</b> | <b>7</b> | <b>0</b> |

**Donations.**

**Contribution Boxes—**  
 Pople, R., Esq., New London Hotel . . . . . 1 9 -  
 Staunbury, J. H., Esq., Royal Clarence Hotel . . . 6 3 -  
 Boxes under 5s. . . . . 13 2 -

**Total Dons.** 2 8 5  
**Total Subs.** 15 7 5

**£17 15 5**

**EXMOUTH BRANCH.**

**Patron—**  
 HON. MARKE ROLLE.

**Local Committee—**  
 Admiral R. MOORMAN, Chairman.

Colonel ADAMS.  
 Rev. C. R. CARR.  
 A. J. DARKE.  
 JOHN LANGLEY.  
 RICHARD LEXY.  
 Captain SQUIRE.  
 R. TUCKER PAIN.  
 Commander S. T. DEAN PITT, R.N., Inspecting Commander H.M. Coastguard.

**Honorary Secretary—**  
 M. F. MORESBY, Esq., R.N., Paymaster-in-Chief.

**Collectors—**  
 Mr. EDWARDS.  
 Mr. T. HEYDON.

**Annual Subscriptions.**

|                     |    |   |   |
|---------------------|----|---|---|
| Adams, Col.         | 5  | 0 | 0 |
| Austin, J.          | 5  | 0 | 0 |
| Bainbridge, Mrs.    | 5  | 0 | 0 |
| Baker, G. C.        | 5  | 0 | 0 |
| Baker, H. G.        | 10 | 0 | 0 |
| Baldock, Mrs.       | 5  | 0 | 0 |
| Banfield, Gent.     | 5  | 0 | 0 |
| Barnberger, L. Esq. | 5  | 0 | 0 |
| Bazalgette, Colonel | 10 | 0 | 0 |
| Belfield, E.        | 5  | 0 | 0 |
| Bennet, Rev. Canon  | 5  | 0 | 0 |
| Birch, Mrs.         | 5  | 0 | 0 |
| Bowden, G.          | 5  | 0 | 0 |

|                                |    |   |   |
|--------------------------------|----|---|---|
| Bradford, Wm.                  | 5  | 0 | 0 |
| Brent, The Misses              | 5  | 0 | 0 |
| Brooksmith, W.                 | 10 | 0 | 0 |
| Brown, Mrs. Tod                | 5  | 0 | 0 |
| Carr, Rev. C. R.               | 5  | 0 | 0 |
| Chamier, E.                    | 5  | 0 | 0 |
| Chetwynd, Rt. Hon. Viscountess | 10 | 0 | 0 |
| Clark, H.                      | 10 | 0 | 0 |
| Clode, Mr.                     | 5  | 0 | 0 |
| Cock, John                     | 5  | 0 | 0 |
| Coles, H. J.                   | 5  | 0 | 0 |
| Copleston, J. H.               | 5  | 0 | 0 |
| Cowley, R.                     | 5  | 0 | 0 |
| Crawford, Mrs.                 | 5  | 0 | 0 |
| Darke, A. J. Esq.              | 5  | 0 | 0 |
| Davies, W. G.                  | 5  | 0 | 0 |
| Davies, W. Stanley             | 5  | 0 | 0 |
| Donne, B. J. M.                | 5  | 0 | 0 |
| Drake, Dr.                     | 5  | 0 | 0 |
| Drake, Lady E. F. Elliott      | 10 | 0 | 0 |
| Eales, Mrs.                    | 5  | 0 | 0 |
| Easton, Mr.                    | 10 | 0 | 0 |
| Elliot, Mrs. Max               | 5  | 0 | 0 |
| Forbes, Mrs.                   | 5  | 0 | 0 |
| Ford, Harry                    | 5  | 0 | 0 |
| Ford, M. Bruton                | 5  | 0 | 0 |
| Forster, Lt.-Col.              | 1  | 0 | 0 |
| Freeman, Richard               | 10 | 0 | 0 |
| Freshfield, Miss               | 5  | 0 | 0 |
| Gardiner, Chas.                | 1  | 0 | 0 |
| Gloyne, E.                     | 5  | 0 | 0 |
| Gloyne, W. D.                  | 5  | 0 | 0 |
| Godby, General                 | 10 | 0 | 0 |
| Goodlad, Miss                  | 5  | 0 | 0 |
| Gordon, Mrs.                   | 1  | 1 | 0 |
| Grove, C. B.                   | 1  | 1 | 0 |
| H. W. D.                       | 10 | 0 | 0 |
| Hamilton, A.K. Esq.            | 5  | 0 | 0 |
| Hamilton, Mrs. Charles         | 5  | 0 | 0 |
| Hanlyn, Mrs. Calmady           | 5  | 0 | 0 |
| Harris, M. E.                  | 5  | 0 | 0 |
| Harvey, Col. C. L.             | 5  | 0 | 0 |
| Hunter, J.                     | 10 | 0 | 0 |
| James, H.                      | 5  | 0 | 0 |
| Kavanagh, Mrs.                 | 10 | 0 | 0 |
| Kelly, Mrs.                    | 10 | 0 | 0 |
| Kennedy, Sir C.                | 5  | 0 | 0 |
| Kensington, Miss               | 5  | 0 | 0 |
| King-ford, Mrs.                | 5  | 0 | 0 |
| Langley, John, Esq.            | 1  | 0 | 0 |
| Langton, C. Esq.               | 5  | 0 | 0 |
| Ley, R.                        | 1  | 0 | 0 |
| Lloyd, Col.                    | 1  | 1 | 0 |
| Macaulay, T.D.                 | 5  | 0 | 0 |
| MacKenzie, The Misses          | 10 | 0 | 0 |
| Marsden, H. R.                 | 1  | 1 | 0 |
| Mercer, E.                     | 5  | 0 | 0 |
| Metcalfe, Mrs.                 | 1  | 1 | 0 |
| Moore, Col. J. L.              | 5  | 0 | 0 |
| Moorman, Adml. R.              | 10 | 0 | 0 |
| Ord, E.                        | 10 | 0 | 0 |
| Orwin, Mrs.                    | 5  | 0 | 0 |
| Nicholson, J.                  | 10 | 0 | 0 |
| Pain, Mr. Tucker               | 1  | 1 | 0 |
| Pateman, H. C.                 | 6  | 0 | 0 |
| Peal, A. J.                    | 5  | 0 | 0 |
| Pepys, Capt. A.                | 10 | 0 | 0 |
| Peters, Gen. H. B.             | 10 | 0 | 0 |
| Phear, Sir John                | 1  | 1 | 0 |
| Pigott, H. D.                  | 5  | 0 | 0 |
| Pitckney, Miss                 | 10 | 0 | 0 |
| Pine-Coffin, C. E.             | 1  | 1 | 0 |
| Powell, C. M.                  | 5  | 0 | 0 |
| Pryke, Rev. W. E.              | 5  | 0 | 0 |
| Putron, Rev. G. P. de          | 5  | 0 | 0 |
| Ramsbotham, Mrs.               | 10 | 0 | 0 |
| Reid, Mrs.                     | 5  | 0 | 0 |
| Robertson, H. B.               | 5  | 0 | 0 |
| Robertson, Capt. J., R.N.      | 10 | 0 | 0 |
| Robinson, Mrs.                 | 10 | 0 | 0 |
| Rolle, Hon. Mark               | 1  | 5 | 0 |
| Salter, J. E.                  | 5  | 0 | 0 |
| Shier, Dr.                     | 5  | 0 | 0 |
| Shaplund, A. F. T.             | 5  | 0 | 0 |
| Simpson, E. H.                 | 5  | 0 | 0 |
| Squire, Capt.                  | 5  | 0 | 0 |
| Stewart, Miss                  | 10 | 0 | 0 |



**ANNUAL SUBSCRIPTIONS AND DONATIONS TO BRANCHES. 169**

|                            | £. | s. | d. |
|----------------------------|----|----|----|
| Stewart, Mrs. H. . . . .   | 10 | -  | -  |
| Stuart, Lady . . . . .     | 5  | -  | -  |
| Tanner, Mr. . . . .        | 10 | -  | -  |
| Thomas, Gen. C. F. . . . . | 5  | -  | -  |
| Tucker, J. . . . .         | 5  | -  | -  |
| Tuite, D. L. . . . .       | 10 | -  | -  |
| Tyacke, Colonel . . . . .  | 10 | -  | -  |
| Walker, Col. . . . .       | 5  | -  | -  |
| Waring, S. . . . .         | 10 | 6  | -  |
| Warren, General . . . . .  | 10 | -  | -  |
| Wethered, Mrs. . . . .     | 5  | -  | -  |
| Williams, Mr. . . . .      | 5  | -  | -  |
| Wright, Miss . . . . .     | 5  | -  | -  |
| Sums under 5s. . . . .     | 29 | 4  | 6  |

Total Subs. . . . . £78 18 -

| <i>Donations.</i>          |            |          |          |
|----------------------------|------------|----------|----------|
| Collecting Boxes . . . . . | 2          | 8        | -        |
| <b>Total . . . . .</b>     | <b>£81</b> | <b>6</b> | <b>-</b> |

**ILFRACOMBE AND MORTHOE BRANCH.**

**Local Committee—**  
**DR. THORALD, Chairman.**  
**G. ADAMS, Esq.**  
**The Rev. H. BARNES.**  
**C. G. BARNETT, Esq.**  
**H. A. G. BARNETT, Esq.**  
**C. J. COPNER, Esq.**  
**W. C. DALLIN, Esq.**  
**C. DARBYSHIRE, Esq., J.P.,**  
**C.C.**  
**Commander J. GORDON**  
**EDS, R.N.**  
**H. M. GARDNER, Esq.**  
**W. H. GOULD, Esq.**  
**Commander NICHOLSON,**  
**R.N.**  
**Rev. T. W. PIGOTT.**  
**WM. WALTERS, Esq.**

**Hon. Treasurer—**  
**DUNCAN GUILDING, Esq.**

**Honorary Secretary—**  
**WILLIAM COLE, Esq.**

**Annual Subscriptions.**

|                               |    |   |   |
|-------------------------------|----|---|---|
| Adams, G. Esq. . . . .        | 5  | - | - |
| Barnett, C. G. Esq. . . . .   | 5  | - | - |
| Bell, F. Esq. . . . .         | 5  | - | - |
| Bell, H. J. Esq. . . . .      | 10 | - | - |
| Brooking Soady, Mrs. . . . .  | 5  | - | - |
| Birchill, J. Esq. . . . .     | 5  | - | - |
| Clay Sherard, Mrs. . . . .    | 5  | - | - |
| Cole, Wm. Esq. . . . .        | 5  | - | - |
| Copner, J. C. Esq. . . . .    | 5  | - | - |
| Corrie, Miss. . . . .         | 5  | - | - |
| Dallin, W. C. Esq. . . . .    | 5  | - | - |
| Darbyshire, C. Esq.,          |    |   |   |
| J.P., C.C. . . . .            | 1  | - | - |
| Davis, Mrs. . . . .           | 5  | - | - |
| Dennis, Capt. J. C. . . . .   | 5  | - | - |
| Dickenson, C. H. Esq. . . . . | 5  | - | - |
| Down, Miss. . . . .           | 5  | - | - |
| Fursdon, Mrs. W. . . . .      | 5  | - | - |
| Gardiner, H. J. Esq. . . . .  | 1  | 1 | - |
| Gardiner, J. T. Esq. . . . .  | 5  | - | - |
| Garrett, Mrs. . . . .         |    |   |   |
| (Krosham) . . . . .           | 5  | - | - |
| Gould, W. H. Esq. . . . .     | 5  | - | - |
| Heginbottom, Mrs. . . . .     | 10 | - | - |
| Hoskin, Mrs. . . . .          | 10 | - | - |
| Leigh, General R. T. . . . .  | 5  | - | - |
| Lewis, Hilton G.              |    |   |   |
| Esq. . . . .                  | 10 | - | - |
| Martin, Rev. . . . .          |    |   |   |
| Prebendary . . . . .          | 5  | - | - |
| Maule, G. N. Esq., . . . . .  |    |   |   |
| J.P. . . . .                  | 1  | 1 | - |
| Mander, Misses . . . . .      | 5  | - | - |
| Naish, J. G. Esq., . . . . .  |    |   |   |
| J.P. . . . .                  | 10 | - | - |

|                              | £. | s. | d. |
|------------------------------|----|----|----|
| Nicholson, Comdr.,           |    |    |    |
| R.N. . . . .                 | 5  | -  | -  |
| Parsons, H. Esq. . . . .     | 5  | -  | -  |
| Rolph, Mrs. . . . .          | 1  | 1  | -  |
| Robinson, Rev. A. E. . . . . | 1  | -  | -  |
| Starky, F. Esq. . . . .      | 10 | -  | -  |
| Stewart, Miss . . . . .      | 5  | -  | -  |
| Thorald, H. O. Esq. . . . .  | 5  | -  | -  |
| Tween, A. Esq. . . . .       | 5  | -  | -  |
| Sums under 5s. . . . .       | 1  | 9  | -  |

Total Subs. . . . . £20 17 -

**Donations.**

|                                                           |    |    |    |
|-----------------------------------------------------------|----|----|----|
| Net Proceeds of Life-boat Thursday . . . . .              | 29 | 8  | 4  |
| Visitors at Ilfracombe Hotel, per H. Grover, Esq. . . . . | 2  | 5  | 6  |
| Visitors at Crescent Hotel, per Mrs. Lewis . . . . .      | 1  | 13 | 6  |
| Contribution Boxes—                                       |    |    |    |
| Parade . . . . .                                          | 3  | 17 | 1  |
| Pier . . . . .                                            | -  | 7  | 7  |
| Boathouse . . . . .                                       | -  | 16 | 10 |

Total Dons. . . . . 38 8 10

Total Subs. . . . . £20 17 -

£59 5 10

**LYNMOUTH BRANCH.**

**Local Committee—**

**E. B. JEUNE, Esq., President and Chairman.**  
**Mr. BAKER.**  
**Mr. C. N. BEVAN.**  
**Mr. C. MEADS BRIGGS.**  
**Mr. BROMLEY, Coastguard Officer.**  
**Mr. CROOK.**  
**Mr. FORD.**  
**Mr. TOM JONES.**  
**Dr. MICHEL.**  
**Mr. PEDDER.**

**Honorary Secretary and Treasurer—**

**Rev. A. R. HOCKLEY, The Vicarage, Lynmouth.**

**Annual Subscriptions.**

|                                |    |   |   |
|--------------------------------|----|---|---|
| Baker, Mr. . . . .             | 10 | 6 | - |
| Beck, Mr. . . . .              | 5  | - | - |
| Bevan, Mr. C. N. . . . .       | 5  | - | - |
| Briggs, Mr. T. Meads . . . . . | 10 | 6 | - |
| Briggs, Mr. C. A. . . . .      | 10 | 6 | - |
| Cosway, Miss . . . . .         | 1  | - | - |
| Cox, Rev. W. E. . . . .        | 10 | - | - |
| Crook, Mr. J. . . . .          | 10 | 6 | - |
| Kerridge, Mr. . . . .          | 10 | 6 | - |
| Ford, Mr. . . . .              | 10 | 6 | - |
| Hockley, Rev. A. R. . . . .    | 10 | - | - |
| Hume, Gen. . . . .             | 10 | - | - |
| Hume, Capt. . . . .            | 10 | - | - |
| Jeune, Mr. . . . .             | 10 | - | - |
| Jones, Messrs. . . . .         | 10 | 6 | - |
| Ley, Mrs. . . . .              | 10 | - | - |
| Michel, Dr. . . . .            | 10 | - | - |
| Newnes, Sir George . . . . .   | 5  | - | - |
| Pedder, Mr. . . . .            | 10 | - | - |
| Pitt Nind, Mr. . . . .         | 5  | - | - |
| Riddell, Mrs. . . . .          | 5  | - | - |
| Stranack, Mr. . . . .          | 10 | - | - |
| Taylor, Mr. . . . .            | 5  | - | - |
| Tonge, Mr. . . . .             | 1  | - | - |
| Sums under 5s. . . . .         | 17 | - | - |

Total Subs. . . . . £17 5 6

| <i>Donations.</i>            |           |           |          |
|------------------------------|-----------|-----------|----------|
|                              | £.        | s.        | d.       |
| Butterworth, Mr. . . . .     | 5         | -         | -        |
| Life-boat Saturday . . . . . | 31        | 4         | -        |
| Life-boat Boxes . . . . .    | 17        | 4         | -        |
| Rent Reading Rooms . . . . . | 8         | -         | -        |
| <b>Total Dons. . . . .</b>   | <b>44</b> | <b>17</b> | <b>8</b> |
| <b>Total Subs. . . . .</b>   | <b>17</b> | <b>5</b>  | <b>6</b> |
| <b>£62</b>                   | <b>3</b>  | <b>2</b>  |          |

**NEWTON ABBOT BRANCH.**

**Local Committee—**  
**Capt. R. C. DYER, R.N.**  
**W. H. WALTON, Esq.**  
**The TREASURER.**

**Treasurer—**  
**R. HAMBLY, Esq.**

**Honorary Secretary—**  
**Capt. H. QUINTANILHA.**

**Annual Subscriptions.**

|                                       |    |   |   |
|---------------------------------------|----|---|---|
| Baker, Miss. . . . .                  | 5  | - | - |
| Cox, General J. . . . .               |    |   |   |
| Brenton . . . . .                     | 1  | - | - |
| Devon and Courtenay Clay Co. . . . .  | 1  | 1 | - |
| Hambly, R. Esq. . . . .               | 5  | - | - |
| Hext, Admiral Sir John . . . . .      | 5  | - | - |
| Hill, General . . . . .               | 10 | - | - |
| Jones, Mrs. Owen . . . . .            | 10 | - | - |
| Plowman, C. W. Esq. . . . .           | 5  | - | - |
| Plumptre, F. H. Esq., J.P. . . . .    | 5  | - | - |
| Quintanilha Capt. H. . . . .          | 1  | 1 | - |
| Kendell & Symons . . . . .            | 5  | - | - |
| Scrutton, D. R. Esq., J.P. . . . .    | 1  | - | - |
| Stockman Bros. . . . .                | 5  | - | - |
| Wall, Miss. . . . .                   | 1  | 1 | - |
| Walton, W. H. Esq. . . . .            | 5  | - | - |
| Watts, Blake, Bearne, and Co. . . . . | 1  | - | - |
| Webster, Mrs. . . . .                 | 10 | - | - |
| Whidborne, Miss. . . . .              | 5  | - | - |
| Sums under 5s. . . . .                | 4  | 8 | - |

Total Subs. . . . . £14 6 -

**Donations.**

|                                                     |            |           |          |
|-----------------------------------------------------|------------|-----------|----------|
| Pillar Contribution Box in Courtenay Park . . . . . | 8          | 9         | -        |
| <b>Total . . . . .</b>                              | <b>£14</b> | <b>14</b> | <b>9</b> |

**PORT OF PLYMOUTH BRANCH.**

**Local Committee—**  
**Vice-Admiral J. E. M. WILSON, J.P., Chairman.**  
**Rear-Admiral BAINEBRIDGE.**  
**D. BANKS, Esq.**  
**ROBERT BAYLY, Esq., J.P.**  
**G. COX, Esq.**  
**Capt. CUTCLIFFE.**  
**O. J. H. DAVIS, Esq.**  
**G. E. FOX, Esq.**  
**T. H. GIBBONS, Esq.**  
**Capt. F. R. GRANSMORE.**  
**H. HURRELL, Esq.**  
**Capt. G. H. INSKIP, J.P., R.N.**  
**W. LEAMAN, Esq.**  
**T. LUXTON, Esq.**  
**F. PHILLIPS, Esq.**

**Capt. J. PINKHAM.**  
**G. H. E. RUNDLE, Esq.**  
**F. ROSEVARE, Esq., J.P.**  
**Capt. ROGERS, R.N.**  
**G. P. WATSON, Esq.**

**Treasurer—**  
**J. CUMMING, Esq., J.P.**

**Honorary Secretary—**  
**J. ROONEY, Esq.**

**Annual Subscriptions.**

|                                              | £. | s. | d. |
|----------------------------------------------|----|----|----|
| Adams, B. & Son. . . . .                     | 5  | -  | -  |
| Adams, Clark, and Lindon . . . . .           | 10 | -  | -  |
| Alger, W. H. . . . .                         | 10 | 6  | -  |
| Allen & Sons, John. . . . .                  | 10 | -  | -  |
| Bainbridge, Rear-Admiral . . . . .           | 1  | 1  | -  |
| Bellamy & Co. . . . .                        | 1  | 1  | -  |
| Banks, D. . . . .                            | 10 | -  | -  |
| Bewes, C. E. . . . .                         | 1  | -  | -  |
| Boolds, C. C. & Co. . . . .                  | 5  | -  | -  |
| Brown, Wills, and Nicholson . . . . .        | 10 | -  | -  |
| Bragg, The Misses . . . . .                  | 1  | 1  | -  |
| Browne, Solomon (Landrake) . . . . .         | 1  | 1  | -  |
| Burd, J. S. . . . .                          | 1  | 1  | -  |
| Burnard, R. . . . .                          | 10 | 6  | -  |
| Butt, Vosper & Knight . . . . .              | 5  | -  | -  |
| Coates and Co., Distillery . . . . .         | 1  | 1  | -  |
| Collier & Co. . . . .                        | 1  | 1  | -  |
| Cox, Geo. . . . .                            | 10 | 6  | -  |
| Derry and Co. Wm. . . . .                    | 10 | 6  | -  |
| Devon and Cornwall Banking Co., Ltd. . . . . | 1  | 1  | -  |
| Edgcombe, Mount, Earl of . . . . .           | 1  | 1  | -  |
| Elworthy, Curtis, and Daws . . . . .         | 10 | -  | -  |
| Fox, Elliot, and Co. . . . .                 | 10 | -  | -  |
| Fox Roy Co. . . . .                          | 1  | 1  | -  |
| Fox, Sons, and Co. . . . .                   | 1  | 1  | -  |
| Gas Co., Plymouth . . . . .                  | 2  | 2  | -  |
| Geake, W. . . . .                            |    |    |    |
| St. . . . .                                  | 2  | 2  | -  |
| Columb . . . . .                             | 2  | 2  | -  |
| Gidley, G. . . . .                           | 5  | -  | -  |
| Goldsmith, J. P. . . . .                     | 1  | 1  | -  |
| Greenway, John . . . . .                     | 10 | -  | -  |
| Hicks and Co. . . . .                        | 10 | 6  | -  |
| Holmes, Mrs. A. E. . . . .                   | 10 | -  | -  |
| Hurrell and Co. . . . .                      | 5  | -  | -  |
| Jackson, William . . . . .                   | 5  | -  | -  |
| James & Rosewall . . . . .                   | 10 | -  | -  |
| James and Sons, E. . . . .                   | 2  | 2  | -  |
| Lethbridge, J. . . . .                       | 5  | -  | -  |
| Marshall, E. . . . .                         | 10 | -  | -  |
| Matthews, H. & Sons . . . . .                | 5  | -  | -  |
| Matthews, J. W. . . . .                      | 5  | -  | -  |
| Maynard, H. . . . .                          | 5  | -  | -  |
| Mortimer, J. F. . . . .                      | 5  | -  | -  |
| Nathan, Jacob (Trustees of) . . . . .        | 1  | 6  | -  |
| Naval Bank . . . . .                         | 1  | 1  | -  |
| Norrington, Charles, and Co. . . . .         | 1  | 1  | -  |
| Orient Line . . . . .                        | 5  | 5  | -  |
| Page, Keen and Page . . . . .                | 10 | 6  | -  |
| Parkhouse & Sons . . . . .                   | 5  | -  | -  |
| Peek, Mrs. W. . . . .                        | 1  | 1  | -  |
| Pethick, Bros. . . . .                       | 10 | -  | -  |
| Popham, Radford & Co. . . . .                | 10 | -  | -  |
| Rooker, Miss . . . . .                       | 10 | -  | -  |
| Rooney, J. . . . .                           | 10 | -  | -  |
| Roseveare, E. . . . .                        | 10 | -  | -  |
| Rundle, Rogers, and Brook, Ltd. . . . .      | 1  | 1  | -  |
| St. Levan, Lord . . . . .                    | 1  | 1  | -  |
| Seymour, J. and Co. . . . .                  | 5  | -  | -  |
| Shelly, John . . . . .                       | 5  | -  | -  |
| Shiston, Wm. H. . . . .                      | 5  | -  | -  |
| Skardon, Mrs. E. J. . . . .                  | 5  | -  | -  |
| Sparrow and Co. . . . .                      | 1  | 1  | -  |
| Spooner and Co. . . . .                      | 10 | 6  | -  |
| Steadman and Co. . . . .                     | 10 | 6  | -  |
| Treleaven, G. F. . . . .                     | 5  | -  | -  |

|                                        | £.         | s.       | d.       |
|----------------------------------------|------------|----------|----------|
| Tripe, General                         | 10         | 6        |          |
| Watt, C. and Co.                       | 5          |          |          |
| Webber, J.                             | 10         |          |          |
| Western Counties Ma-<br>nure Co., Ltd. | 10         |          |          |
| Westlake & Son                         | 5          |          |          |
| Whiteford, Mrs. H.                     | 5          |          |          |
| Wilkinson, Archd.                      | 5          |          |          |
| Willoughby Brothers,<br>Limited        | 10         |          |          |
| Wills & Co.                            | 10         | 6        |          |
| Sums under 5s.                         | 1          | 10       |          |
| <b>Total Subs.</b>                     | <b>£53</b> | <b>4</b> | <b>-</b> |

**Donations.**

|                             |            |          |          |
|-----------------------------|------------|----------|----------|
| Collecting Boxes:—          |            |          |          |
| Lockyer Hotel               | 14         | 3        |          |
| Navy Hotel                  | 6          | 3        |          |
| Cousins' Hotel              | 11         | 3        |          |
| Thomas' Hotel,<br>Devonport | 13         | 5        |          |
| Boxes under 5s.             | 1          | 6        | 11       |
| Sm Eaton Tower              | 1          | 8        | 7        |
| <b>Total Dons.</b>          | <b>5</b>   | <b>-</b> | <b>8</b> |
| <b>Total Subs.</b>          | <b>53</b>  | <b>4</b> | <b>-</b> |
|                             | <b>£53</b> | <b>4</b> | <b>8</b> |

**SALCOMBE & HOPE  
COVE BRANCH**

President—  
Major J. BENNETT.

Local Committee—  
Commander ANSON, R.N.,  
Inspecting Commander  
H.M. Coastguard.

ASHLEY FROUDE Esq.,  
C.M.G.  
F. GULSTON, Esq.  
Rev. W. L. HERFORD, M.A.  
J. S. HURRELL, Esq., C.C.  
G. McDONOUGH, H.M.  
Customs.  
Capt. W. J. SHAW, R.A.  
Capt. TWISDEN, R.N., J.P.  
Dr. V. TWINING, M.D., M.A.

Honorary Secretary—  
Commander C. W. HERBERT,  
R.N., J.P.

**Annual Subscriptions.**

|                              |    |   |    |
|------------------------------|----|---|----|
| Anson, Capt., R.N.           | 5  | - | 5  |
| Balkwill, B. H. Esq.         | 5  | - | 5  |
| Bennetts, Major              | 1  | - | 10 |
| Birks, Mrs.                  | 10 | - | 10 |
| Borlase, Mrs. E.             | 5  | - | 5  |
| Bright, Mr. and Mrs.         | 5  | - | 5  |
| Dougllass, Miss.             | 10 | - | 10 |
| Finsel, Rev. F.              | 5  | - | 5  |
| Foster, Miss                 | 10 | - | 10 |
| Froude, A. Esq.,<br>C.M.G.   | 10 | - | 10 |
| Gent, Mrs. W. H.             | 5  | - | 5  |
| Gulston, F. S. Esq.          | 5  | - | 5  |
| Herbert, Commander,<br>R.N.  | 10 | - | 10 |
| Herbert, Mrs.                | 10 | - | 10 |
| Herford, Rev. L.             | 10 | - | 10 |
| Heriott, R. Esq.             | 1  | - | 10 |
| Hinton, W. H. Esq.           | 10 | - | 10 |
| Hurrell, J. S. Esq.          | 10 | - | 10 |
| Herbert, Mrs. P. A.          | 10 | - | 10 |
| Herbert, W. R.               | 10 | - | 10 |
| Kelly, Rev. M.               | 1  | - | 10 |
| Lewis, Rev. T. C.            | 10 | - | 10 |
| Ludham, H. Esq.              | 5  | - | 5  |
| Mildmay, F. B. Esq.,<br>M.P. | 1  | - | 10 |
| Moore, Col.                  | 5  | - | 5  |
| Morton, Miss.                | 5  | - | 5  |

|                              | £.         | s.       | d.       |
|------------------------------|------------|----------|----------|
| Pearce, Dr. A.               | 5          | -        | 5        |
| Pelly, Rev. D. R.            | 5          | -        | 5        |
| Pike, W. H. Esq.             | 10         | -        | 6        |
| Pitman, Rev. W. T.           | 10         | -        | 10       |
| Robinson, C. Newton,<br>Esq. | 1          | -        | 1        |
| Seaton, W. S. Esq.           | 5          | -        | 5        |
| Shaw, Capt. W. J.,<br>R.A.   | 10         | -        | 10       |
| Stretton, Hon. Mrs.          | 10         | -        | 10       |
| Turner, Misses               | 1          | -        | 10       |
| Twining, Dr. V.              | 10         | -        | 10       |
| Twysden, Capt. R.N.          | 1          | -        | 10       |
| Vicars, A. E. Esq.           | 5          | -        | 5        |
| Watson, Rev. W.              | 5          | -        | 5        |
| Sums under 5s.               | 5          | 16       | 6        |
| <b>Total Subs.</b>           | <b>£25</b> | <b>4</b> | <b>6</b> |

**Donations.**

|                    |            |          |          |
|--------------------|------------|----------|----------|
| Contribution Boxes | 3          | 6        |          |
| <b>Total</b>       | <b>£25</b> | <b>8</b> | <b>-</b> |

**SIDMOUTH  
BRANCH.**

Local Committee—  
The Rev. H. G. J. CLEMENTS,  
Chairman.  
A. C. GRAY, Esq.  
W. H. HASTINGS, Esq.  
Mr. J. NEWMAN.  
Mr. S. J. PILE.  
Mr. PEARCE, Chief Officer of  
H.M. Coastguard.

Honorary Secretary—  
W. J. D. WHITAKER, Esq.

**Annual Subscriptions.**

|                                                     |            |          |          |
|-----------------------------------------------------|------------|----------|----------|
| Allured, W. Esq.                                    | 1          | -        | 1        |
| Balfour, Major                                      | 2          | -        | 2        |
| Barnby, Mrs.                                        | 5          | -        | 5        |
| Barnard, Mrs.                                       | 5          | -        | 5        |
| Cave, Miss M.                                       | 10         | -        | 10       |
| Clements, Rev. H.<br>G. J.                          | 1          | -        | 1        |
| Cowan, Mrs.                                         | 10         | -        | 10       |
| Dennys, General                                     | 5          | -        | 5        |
| Duncan, Miss                                        | 5          | -        | 5        |
| Fausset, Mr.                                        | 1          | -        | 10       |
| Flood, Miss C. W.                                   | 5          | -        | 5        |
| Floyd, Mrs.                                         | 1          | -        | 10       |
| Freer, Mrs.                                         | 10         | -        | 10       |
| Gray, A. C. Esq.                                    | 10         | -        | 6        |
| Gutteres, Mrs.                                      | 5          | -        | 5        |
| Harrison, Miss                                      | 10         | -        | 10       |
| Hastings, W. H. Esq.                                | 10         | -        | 6        |
| Kennedy, Miss                                       | 5          | -        | 5        |
| Kennet-Dawson, Mrs.                                 | 5          | -        | 5        |
| Mewburn, Col.                                       | 1          | -        | 1        |
| Morritt, J. M., Esq.                                | 5          | -        | 5        |
| Nicholson, Miss                                     | 5          | -        | 5        |
| Radford, The Misses<br>Radford, Dr. W., the<br>late | 1          | -        | 10       |
| Scott, G. Esq.                                      | 5          | -        | 5        |
| Stanford, E. Esq.                                   | 5          | -        | 5        |
| Taylor, R. Esq.                                     | 5          | -        | 5        |
| Tindall, J. Esq.                                    | 5          | -        | 5        |
| Whitaker, W. J. D.<br>Esq.                          | 10         | -        | 6        |
| Wood, R. H. Esq.                                    | 1          | -        | 10       |
| Sums under 5s.                                      | 3          | 19       | -        |
| <b>Total Subs.</b>                                  | <b>£21</b> | <b>-</b> | <b>6</b> |

**Donations.**

|                    |            |           |          |
|--------------------|------------|-----------|----------|
| Contribution Boxes | 4          | 13        | 2        |
| <b>Total</b>       | <b>£25</b> | <b>13</b> | <b>8</b> |

**TEIGNMOUTH  
BRANCH.**

Local Committee—  
Mr. STONE, Chief Officer of  
Coastguard.  
Mr. C. W. BURNETT.  
Mr. C. B. COLLINS, C.C.  
Mr. G. F. FLEMMICH.  
Mr. T. W. HUTCHINGS.  
Mr. H. RICHARDS.  
Mr. P. WARD.

Treasurer and Hon. Sec.—  
Mr. W. J. BURDEN.

**Annual Subscriptions.**

|                                     | £.         | s.        | d.       |
|-------------------------------------|------------|-----------|----------|
| Bower, Major                        | 5          | -         | 5        |
| Broad Bissei, J. Esq.               | 5          | -         | 5        |
| Brown, Lewis, Major,<br>J.P.        | 5          | -         | 5        |
| Browne, Rev. W. B.                  | 10         | -         | 10       |
| Burden, W. J.                       | 10         | -         | 10       |
| Burnett, C. W. Esq.                 | 5          | -         | 5        |
| Collins, C. R. Esq.                 | 10         | -         | 6        |
| Compton, Dr.                        | 5          | -         | 5        |
| Farley, the Misses                  | 5          | -         | 5        |
| Flemmich, G. F. Esq.                | 10         | -         | 6        |
| Friend, G. P. Esq.                  | 5          | -         | 5        |
| Glanville, Rev. O. F.               | 10         | -         | 10       |
| Glanville, Miss                     | 5          | -         | 5        |
| Goodall, Mrs.                       | 5          | -         | 5        |
| Gulson, J. R. Esq.                  | 10         | -         | 10       |
| Horne, Capt. J.                     | 10         | -         | 10       |
| Hutchings, T. W.<br>Esq.            | 10         | -         | 10       |
| Hutchings, Rev. H.                  | 10         | -         | 10       |
| Jordan, W. R., Hall<br>& Son        | 5          | -         | 5        |
| Key, Miss E.                        | 3          | 10        | -        |
| Langley, Miss                       | 1          | -         | 10       |
| Leah, Miss                          | 10         | -         | 10       |
| Lloyd, Capt.                        | 10         | -         | 10       |
| Lyon, Rev. G.                       | 5          | -         | 5        |
| Mainwaring, General                 | 10         | -         | 10       |
| Metcalfe, Rev. J.                   | 5          | -         | 5        |
| Morrison, J. W. Esq.                | 5          | -         | 5        |
| Neumann, Mrs.                       | 5          | -         | 5        |
| Oliver, Mrs.                        | 10         | -         | 10       |
| Richards, H. Esq.                   | 10         | -         | 10       |
| Richards, Miss                      | 10         | -         | 10       |
| Robin, J. Esq.                      | 5          | -         | 5        |
| Spencer, H. H. Esq.                 | 10         | -         | 10       |
| Spencer, Mountford,<br>Esq.         | 10         | -         | 10       |
| Spratt, Miss                        | 5          | -         | 5        |
| Stayner, Mrs.                       | 5          | -         | 5        |
| Teignmouth Harbour<br>Commissioners | 10         | -         | 10       |
| Ward, P. Esq.                       | 5          | -         | 5        |
| West, Mrs.                          | 5          | -         | 5        |
| Williams, G. Esq.                   | 10         | -         | 10       |
| Young, Geo. Esq.                    | 10         | -         | 10       |
| Sums under 5s.                      | 11         | 15        | -        |
| <b>Total Subs.</b>                  | <b>£40</b> | <b>12</b> | <b>-</b> |

**Donations.**

|                                                |             |           |           |
|------------------------------------------------|-------------|-----------|-----------|
| Net proceeds of An-<br>nual Demonstra-<br>tion | 87          | 10        | 5         |
| Contribution Boxes                             | 1           | 9         | 6         |
| <b>Total Dons.</b>                             | <b>88</b>   | <b>19</b> | <b>11</b> |
| <b>Total Subs.</b>                             | <b>40</b>   | <b>12</b> | <b>-</b>  |
|                                                | <b>£129</b> | <b>11</b> | <b>11</b> |

**TORQUAY BRANCH.**

President—  
J. KITSON, Esq.  
Local Committee—  
J. KITSON, Esq., Chairman.  
Rev. B. R. AIRY.  
W. BALL, Esq.  
Gen. CHAMBERLAYNE.  
Rev. A. P. COX.

Mr. F. CRICKETT, Chief Officer  
H.M. Coastguard.  
Commander D. CROFTON,  
R.N.  
W. GROGAN, Esq.  
C. uncl or T. HARRISON.  
Rev. J. HEWETT.  
Lieut. F. G. INNES-LILLING-  
STON, R.N.  
Capt. T. H. KENDALL,  
Harbour Master.  
Commander C. MILNE, R.N.  
B. C. SALMONSON, Esq.  
Rev. G. H. STATHAM.  
Mr. J. HESSE THOMAS,  
R.N.R., H.M. Customs.

Hon. Secretary & Collector—  
Mr. J. G. NEVIN, late R.N.,  
11, Trafalgar Terrace, Tor-  
quay.

**Annual Subscriptions.**

|                                                     | £. | s. | d. |
|-----------------------------------------------------|----|----|----|
| A Sailor's Daughter                                 | 10 | -  | 10 |
| Ainslie, W. Esq.                                    | 1  | -  | 1  |
| Airy, Rev. B. R.                                    | 10 | -  | 10 |
| Aldam, The Misses                                   | 5  | -  | 5  |
| Backhouse, A. Esq.                                  | 1  | -  | 10 |
| Baillie, Mrs. Alex.                                 | 5  | -  | 5  |
| Bainbridge, Col., and<br>Mrs.                       | 10 | -  | 10 |
| Barkley, Mrs. J.                                    | 1  | -  | 10 |
| Barley, Mrs.                                        | 5  | -  | 5  |
| Barrow, Mrs.                                        | 5  | -  | 5  |
| Barton, Miss A. F.                                  | 10 | -  | 10 |
| Beckett, The Hon.<br>Mrs.                           | 5  | -  | 5  |
| Benbow, Vernon,<br>Esq.                             | 10 | -  | 10 |
| Bernard, Mrs. Henry                                 | 5  | -  | 5  |
| Bigge, Mrs. F. W.                                   | 10 | -  | 10 |
| Billings, Rev. E. T.                                | 10 | -  | 10 |
| Bishop, Mrs. J. A.                                  | 5  | -  | 5  |
| Black, Miss L. M. P.                                | 5  | -  | 5  |
| Bleaymire, Col.                                     | 5  | -  | 5  |
| Bleaymire, Miss.                                    | 5  | -  | 5  |
| Boileau, Miss M.                                    | 5  | -  | 5  |
| Bovill, B. Esq.                                     | 10 | -  | 10 |
| Bovey & Son, Me-srs.                                | 5  | -  | 5  |
| Bower, The Misses                                   | 7  | 6  | -  |
| Boyd, H. C. Esq.                                    | 5  | -  | 5  |
| Brandt, Miss E. C.                                  | 10 | -  | 10 |
| Bridson, Major                                      | 1  | -  | 10 |
| Briggs, W. R. Esq.                                  | 5  | -  | 5  |
| Brine, Col.                                         | 5  | -  | 5  |
| Brine, Adm. Liunde-<br>say, R.N.                    | 10 | 6  | -  |
| Budd, Miss                                          | 5  | -  | 5  |
| Burchardt, Mrs. Otto                                | 1  | -  | 10 |
| Bushby, Percival<br>W., Esq.                        | 1  | -  | 10 |
| Butler, Mrs.                                        | 5  | -  | 5  |
| Calley, Miss                                        | 1  | -  | 10 |
| Campbell, the Misses                                | 5  | -  | 5  |
| Capel-Cure, Mrs. E.                                 | 5  | -  | 5  |
| Carson, Mrs.                                        | 5  | -  | 5  |
| Cary, Mrs.                                          | 1  | -  | 10 |
| Cary, R. S. S. Esq.<br>(the late, In Mem-<br>orian) | 1  | -  | 10 |
| Cash, Mrs.                                          | 5  | -  | 5  |
| Cash, Dr. Midgley                                   | 5  | -  | 5  |
| Caspersz, Mrs.                                      | 10 | -  | 10 |
| Cason, Mrs.                                         | 5  | -  | 5  |
| Chamberlayne, Gen.                                  | 10 | -  | 10 |
| Chatto, D. Potts, Esq.                              | 1  | -  | 10 |
| Chillingworth, Col.<br>J. G.                        | 10 | -  | 10 |
| Clark, R. Andus, Esq.                               | 1  | -  | 10 |
| Clayton, H. B. Esq.                                 | 5  | -  | 5  |
| Cole, Mrs. R. Henry                                 | 5  | -  | 5  |
| Collett, Mrs. Chas.                                 | 10 | -  | 10 |
| Compton, Mrs.<br>Arthur                             | 5  | -  | 5  |
| Congreve, Mrs.                                      | 10 | -  | 10 |
| Cowan, Mrs.                                         | 5  | -  | 5  |
| Cox, Maj.-Gen. C.W.                                 | 10 | -  | 10 |
| Craig, Mrs. S.                                      | 5  | -  | 5  |
| Croker, E. J. Esq.                                  | 1  | -  | 10 |
| Cubitt, The Hon.<br>Helen                           | 10 | -  | 10 |

ANNUAL SUBSCRIPTIONS AND DONATIONS TO BRANCHES. 171

|                                       | £. | s. | d. |
|---------------------------------------|----|----|----|
| Cunningham, Dr. D.                    | 10 | -  | -  |
| Currie, Mrs. S. S.                    | 5  | -  | -  |
| Cutler, Mrs.                          | 10 | -  | -  |
| Drane, Mrs., the late                 | 5  | -  | -  |
| Drinkwater, P.B. Esq.                 | 1  | 10 | -  |
| Du Buisson, Mrs.                      | 10 | -  | -  |
| Dundas, Mrs. & Miss Hamilton          | 5  | -  | -  |
| Earle, G. H. Esq.                     | 5  | -  | -  |
| Edgewood, Dr. W. Ford                 | 5  | -  | -  |
| Elliot, Mrs.                          | 5  | -  | -  |
| Emery, F. W. Esq.                     | 10 | -  | -  |
| Erle, Miss E.                         | 10 | 6  | -  |
| Ermen, Miss E. H.                     | 10 | 6  | -  |
| Evans, Harry, Esq.                    | 10 | 6  | -  |
| Erskine, H. H. Esq.                   | 5  | -  | -  |
| Fenton-Wingate, W. Esq.               | 2  | -  | -  |
| Fitzroy, Col. F.                      | 5  | -  | -  |
| Forbes, Mrs.                          | 5  | -  | -  |
| Fordyce, Mrs.                         | 10 | -  | -  |
| Fowler, W. G. A.                      | 10 | -  | -  |
| Gaidner, W. Esq.                      | 10 | -  | -  |
| Gausson, Capt. R. G.                  | 1  | 12 | -  |
| Gausson, Mrs. & Miss                  | 5  | -  | -  |
| Goddard, E. Esq.                      | 5  | -  | -  |
| Gooch, Miss                           | 10 | -  | -  |
| Gregor, Miss G. M.                    | 1  | 10 | -  |
| Gresham-Wells, Mrs.                   | 5  | -  | -  |
| Grogan, W. Esq.                       | 5  | -  | -  |
| Grylls-Hill, H. Esq.                  | 5  | -  | -  |
| Hamilton, Miss Cole                   | 10 | -  | -  |
| Hamilton, Com. R. Cole, R.N.          | 1  | -  | -  |
| Hamrick, The Dowager Lady             | 5  | -  | -  |
| Harris, Theo., Esq., the late         | 5  | -  | -  |
| Harrison, Mrs.                        | 5  | -  | -  |
| Harrison, Councillor F.               | 5  | -  | -  |
| Hassell, Mrs.                         | 5  | -  | -  |
| Heath, Mrs.                           | 5  | -  | -  |
| Henderson, Mrs. C.P.                  | 1  | -  | -  |
| Hesketh, Mrs. E. Bamford              | 1  | -  | -  |
| Hewett, Rev. J.                       | 10 | -  | -  |
| Hicks, Rav. T. N.                     | 5  | -  | -  |
| Hockin, Admiral C. L., R.N.           | 5  | -  | -  |
| Hole, Mrs. Florence                   | 1  | 1  | -  |
| Holl, Miss                            | 5  | -  | -  |
| Hooper, H. Dundee, Esq.               | 10 | 6  | -  |
| Houghton, J. C. A. Esq.               | 10 | -  | -  |
| Humphreys, Miss                       | 10 | -  | -  |
| Hunt, A. R. Esq.                      | 5  | -  | -  |
| Huxley, Dr.                           | 10 | 6  | -  |
| Ibbotson, Miss                        | 5  | -  | -  |
| Innes - Littleton, Lieut. F. G., R.N. | 10 | -  | -  |
| J. E.                                 | 1  | -  | -  |
| Jarvis, A. R. P., Esq.                | 5  | -  | -  |
| Johnson, Miss                         | 5  | -  | -  |
| Johnson, Miss E. S.                   | 10 | -  | -  |
| Jolly, Miss Isabel                    | 5  | -  | -  |
| Jourdan, F. Esq.                      | 5  | -  | -  |
| Julyan, Sir Penrose G.                | 5  | -  | -  |
| Keates, J. A. Esq.                    | 10 | -  | -  |
| Kimber, J. W. Esq.                    | 5  | -  | -  |
| King, Berkeley, W., Esq.              | 5  | -  | -  |
| Kitson, John, Esq.                    | 10 | 6  | -  |
| Kitson, Mr. and Mrs. E.               | 5  | -  | -  |
| Kitson, W. H. Esq.                    | 10 | 6  | -  |
| L. L.                                 | 10 | -  | -  |
| Lavers, Miss                          | 5  | -  | -  |
| Layland-Barrett, F., Esq., M.P.       | 10 | 6  | -  |
| Lea-Smith, F. D., Esq.                | 5  | -  | -  |
| Lee, H. W. Esq.                       | 5  | -  | -  |
| Leppington, W. E., Esq.               | 10 | -  | -  |
| Liddicott, T. Esq.                    | 10 | -  | -  |
| Lindop, T. C. Esq.                    | 5  | -  | -  |
| Lock, F. S. Esq.                      | 10 | 6  | -  |
| Lombe, Dr.                            | 5  | -  | -  |
| Lombe, Rev. & Mrs.                    | 5  | -  | -  |
| Lucy, Mrs. Berkeley                   | 5  | -  | -  |
| Mackenzie, H. T., Esq.                | 5  | -  | -  |
| Mackintosh, The Misses                | 5  | -  | -  |
| Macreight, Dr. W. W.                  | 5  | -  | -  |
| Maddison, Miss J. E., the late        | 10 | -  | -  |
| Maitland, Rear-Admiral, R.N.          | 5  | -  | -  |
| Majendie, Rev. H. W.                  | 10 | -  | -  |
| Mallock, R. Esq., the late            | 10 | 6  | -  |
| Maun, Rev. C. N.                      | 5  | -  | -  |
| Manning, Miss                         | 5  | -  | -  |
| Marjoribanks, Lady                    | 5  | -  | -  |
| Martin, C. E. Esq.                    | 5  | -  | -  |
| Medwin, Fredk., Esq.                  | 5  | -  | -  |
| Mitue, Com. C., R.N.                  | 5  | -  | -  |
| Musgrav, G. A., Esq.                  | 5  | -  | -  |
| Neel, Miss                            | 5  | -  | -  |
| Newton, J. Banner, Esq.               | 10 | -  | -  |
| Northcote, Mrs. H.                    | 5  | -  | -  |
| M.                                    | 5  | -  | -  |
| Northey, Rev. A. E.                   | 5  | -  | -  |
| Odell, Dr. W.                         | 5  | -  | -  |
| Orfuer, Dr. H.                        | 10 | 6  | -  |
| Palmer, Miss Bertha                   | 10 | -  | -  |
| Pengelly, Miss                        | 5  | -  | -  |
| Petty, Geo. Esq.                      | 5  | -  | -  |
| Phillips, The Misses Lovell           | 1  | -  | -  |
| Phillips, Mrs. Legh                   | 5  | -  | -  |
| Phillipotts, Com. A., R.N.            | 10 | -  | -  |
| Pitt, Mrs.                            | 5  | -  | -  |
| Powell, Dr.                           | 5  | -  | -  |
| Pritchard, Miss                       | 5  | -  | -  |
| Proctor, Mrs.                         | 5  | -  | -  |
| Quick, Dr. J.                         | 5  | -  | -  |
| Rankin, The Hon. Mrs.                 | 10 | -  | -  |
| Ravenscroft, E. W. Esq.               | 5  | -  | -  |
| Renwick & Wilton, Messrs.             | 5  | -  | -  |
| Richmond, Rev. W. A.                  | 5  | -  | -  |
| Ridler, Miss                          | 5  | -  | -  |
| Ridley, Mrs.                          | 10 | -  | -  |
| Ringrose-Ion, Mrs.                    | 1  | -  | -  |
| Rubson, The Misses                    | 1  | -  | -  |
| Rogerson, Mrs. A.                     | 10 | -  | -  |
| Salmonson, B. C. Esq.                 | 1  | 1  | -  |
| Sanders, J. S. Esq.                   | 1  | 1  | -  |
| Saunders, Mrs. J. B.                  | 5  | -  | -  |
| Saunders, Knox-Gore, Maj.-Gen.        | 10 | -  | -  |
| Schuster, Mrs. S.                     | 5  | -  | -  |
| Savi, Lieut.-Col.                     | 5  | -  | -  |
| Sermon, E. Esq.                       | 5  | -  | -  |
| Shannon, Mrs. A.                      | 1  | -  | -  |
| Shapley & Sons, Messrs.               | 5  | -  | -  |
| Sidmouth, Viscount                    | 1  | -  | -  |
| Slade & Sons, Messrs.                 | 10 | -  | -  |
| Snelgrove, John, Esq.                 | 2  | 2  | -  |
| Sparke, Miss T. Morton                | 5  | -  | -  |
| Squire, Capt.                         | 10 | -  | -  |
| Stancob, E. P., Esq.                  | 5  | -  | -  |
| Stewart, N. B. Esq.                   | 1  | -  | -  |
| Stiff, Mrs. Carleton                  | 5  | -  | -  |
| Stonestreet, F. Esq.                  | 5  | -  | -  |
| Struben, F. P. T. Esq.                | 1  | 5  | -  |
| Sullivan, Rev. Filmer                 | 5  | -  | -  |
| Taylor, C. W. Esq.                    | 1  | 1  | -  |
| Tempest, Sir R. T., the late          | 1  | -  | -  |
| Thomas, Miss F. Brockholes            | 5  | -  | -  |
| Thompson, Mrs. Joseph                 | 1  | -  | -  |
| Tottenham, Capt. J. F., R.N.          | 10 | -  | -  |
| Trefusis, The Hon. Misses             | 5  | -  | -  |
| Trevenen, Miss, "Fernhill"            | 5  | -  | -  |

|                                      | £.          | s.        | d.       |
|--------------------------------------|-------------|-----------|----------|
| Trevenen, The Misses, "Cranham"      | 5           | -         | -        |
| Tucker, W. Thornhill, Esq., the late | 1           | -         | -        |
| Tupman, G. L., Esq.                  | 5           | -         | -        |
| Tuson, Sugn-Gen.                     | 5           | -         | -        |
| Turnbull, Mrs.                       | 5           | -         | -        |
| Underhay, Miss                       | 10          | -         | -        |
| Verner, Colonel                      | 5           | -         | -        |
| Waterfall, Mrs. Wilson               | 1           | -         | -        |
| Waterhouse, G. M., Esq.              | 5           | -         | -        |
| Watt, E. Hall, Esq.                  | 10          | -         | -        |
| Webster, Mrs Claude                  | 5           | -         | -        |
| Wheatly, R., Esq.                    | 5           | -         | -        |
| Whidborne, The Misses                | 5           | -         | -        |
| White, Col. & Mrs. Pilkington        | 5           | -         | -        |
| White, Chaton & Co., Ltd.            | 5           | -         | -        |
| Whitehead, J. N., Esq.               | 5           | -         | -        |
| Whiteway and Ball, Messrs.           | 10          | -         | -        |
| Whittaker, Mrs. W. W.                | 5           | -         | -        |
| Wilkinson, Rev. F.                   | 5           | -         | -        |
| Williams, I. J., Esq.                | 5           | -         | -        |
| Williams, Hamilton, Esq.             | 5           | -         | -        |
| Wilton, Mrs.                         | 10          | -         | -        |
| Withington, Capt.                    | 5           | -         | -        |
| Woodhouse, Mrs. Secretan             | 5           | -         | -        |
| Wright, Commander D. A., R.N.        | 5           | -         | -        |
| Wynne, Mrs.                          | 5           | -         | -        |
| <b>Total Subs.</b>                   | <b>£103</b> | <b>14</b> | <b>-</b> |

| Donations.                       |             |           |          |
|----------------------------------|-------------|-----------|----------|
| J. E.                            | 1           | 1         | -        |
| Salmonson, B. C., Esq.           | 1           | 1         | -        |
| Waterfall, Mrs. Wilson           | 1           | -         | -        |
| Offertory, "All Saints' Church," | 3           | 6         | -        |
| Babbacombe                       | 6           | 3         | 2        |
| Collecting Boxes                 | 16          | 16        | 6        |
| <b>Total Dons.</b>               | <b>29</b>   | <b>7</b>  | <b>8</b> |
| <b>Total Subs.</b>               | <b>£103</b> | <b>14</b> | <b>-</b> |
| <b>Total</b>                     | <b>£133</b> | <b>1</b>  | <b>8</b> |

| YEALM RIVER BRANCH.                      |                           |           |          |
|------------------------------------------|---------------------------|-----------|----------|
| Local Committee—                         |                           |           |          |
| BALDWIN J. P. BASTARD, Esq.,             | Chairman.                 |           |          |
| N. S. CHAFFE.                            | V. HOLBERTON, Esq.        |           |          |
| F. STONE, R.N., Chief Officer            | Yealm Coastguard Station. |           |          |
| Rev. C. B. YONGE.                        | Lieut. S. JENKINS, R.N.   |           |          |
| Hon. Secretary—                          |                           |           |          |
| JOHN YONGE, Esq.                         |                           |           |          |
| Annual Subscriptions.                    |                           |           |          |
| Collinsplatt, Hawtreay Esq.              | 1                         | 1         | -        |
| Hicks, Miss                              | 1                         | 1         | -        |
| Holberton, Colonel, & V. Holberton, Esq. | 1                         | 1         | -        |
| Yonge, Miss                              | 1                         | 1         | -        |
| Yonge, J. E. Esq.                        | 1                         | 1         | -        |
| Yonge, John, Esq.                        | 1                         | 1         | -        |
| Contribution Box                         | 9                         | 3         | -        |
| <b>Total</b>                             | <b>£6</b>                 | <b>15</b> | <b>3</b> |

| Dorsetshire.              |           |           |          |
|---------------------------|-----------|-----------|----------|
| BRIDPORT DISTRICT BRANCH. |           |           |          |
| (No Local Committee.)     |           |           |          |
| President—                |           |           |          |
| W. COLFOX, Esq.           |           |           |          |
| Secretary and Collector—  |           |           |          |
| Mr. EDWARD MILVERTON.     |           |           |          |
| Annual Subscriptions.     |           |           |          |
| £. s. d.                  |           |           |          |
| Colfox, W.                | 1         | 1         | -        |
| Colfox, T. A.             | 5         | -         | -        |
| Hounsell, H. R.           | 5         | -         | -        |
| Hounsell, W.              | 10        | -         | -        |
| James, W.                 | 5         | -         | -        |
| Leeds, O.                 | 5         | -         | -        |
| Munnell, Rev. F. W.       | 10        | -         | -        |
| Rendall & Coombs          | 5         | -         | -        |
| Palmer, C. and R.         | 5         | -         | -        |
| Williams, Col., M.P.      | 1         | 1         | -        |
| Sums under 5s.            | 7         | 6         | -        |
| <b>Total</b>              | <b>£4</b> | <b>19</b> | <b>6</b> |

| LYME REGIS BRANCH.                   |                          |          |          |
|--------------------------------------|--------------------------|----------|----------|
| Local Committee—                     |                          |          |          |
| T. E. D. PHILPOT, Esq.,              | J.P., Chairman.          |          |          |
| A. J. CHALMERS, Esq., J.P.           | Z. EDWARDS, Esq., J.P.   |          |          |
| Lieut. BARTON, R.N.                  | H. HENLEY, Esq., J.P.    |          |          |
| E. HOMAN, Esq., J.P.                 | Alderman G. OSBORN, J.P. |          |          |
| Treasurer—                           |                          |          |          |
| F. WILLS, Esq.                       |                          |          |          |
| Honorary Secretary—                  |                          |          |          |
| A. T. M. BOND, Esq.                  |                          |          |          |
| Annual Subscriptions.                |                          |          |          |
| Allen, J. H. Esq., J.P.              | 10                       | -        | -        |
| Barton, Lieut., R.N.                 | 10                       | 6        | -        |
| Bickley, H. O. Esq., J.P.            | 5                        | -        | -        |
| Brandram, A. Esq.                    | 5                        | -        | -        |
| Chalmers, A. J. Esq., J.P.           | 5                        | -        | -        |
| Cooper, H. J., Mrs.                  | 5                        | -        | -        |
| Edwards, Z. Esq., J.P.               | 5                        | -        | -        |
| Gordon, A. B. Esq.                   | 5                        | -        | -        |
| Harrison, Mrs.                       | 5                        | -        | -        |
| Hayward, Miss                        | 5                        | -        | -        |
| Henley, H. Esq., J.P.                | 5                        | -        | -        |
| Homan, E. Esq., J.P.                 | 1                        | 1        | -        |
| Homan, Mrs.                          | 1                        | 1        | -        |
| Lehacheur, Mrs.                      | 5                        | -        | -        |
| Lister, Mrs.                         | 5                        | -        | -        |
| Mathew, Lady                         | 5                        | -        | -        |
| Matthey, Miss L.                     | 5                        | -        | -        |
| Munro, Capt.                         | 10                       | -        | -        |
| Osborn, G. Esq., J.P.                | 5                        | -        | -        |
| Otton, Rev. G. V.                    | 5                        | -        | -        |
| Paine, Mrs. Leviss                   | 10                       | 6        | -        |
| Palmer, Col.                         | 5                        | -        | -        |
| Preston, J. W., Esq., J.P.           | 5                        | -        | -        |
| Shipley, Orby, Esq.                  | 5                        | -        | -        |
| Shore, Mrs.                          | 5                        | -        | -        |
| Stanger-Leatnas, the Misses          | 5                        | -        | -        |
| Talbot, J. Reginald F. G. Esq., J.P. | 10                       | -        | -        |
| Wallis, Mrs. W. B.                   | 5                        | -        | -        |
| Wynch, W. M. Esq.                    | 5                        | -        | -        |
| Sums under 5s.                       | 3                        | 5        | 6        |
| <b>Total Subs.</b>                   | <b>£13</b>               | <b>8</b> | <b>6</b> |

**POOLE, BOURNEMOUTH AND WIMBORNE BRANCH.**

**Patron—**  
The Right Hon. the Earl of LICHESTER, Lt.-Lieut. of Dorsetshire.

**President—**  
The Right Hon. Lord WIMBORNE.

**Vice-Presidents—**  
Mayor of Poole.  
Mayor of Bournemouth.  
Sheriff of Poole.

**Chairman—**  
Rev. J. A. LAWSON, M.A.

**Local Committee—**  
Mayor of Poole.  
Mayor of Bournemouth.  
Mayor of Christchurch.  
Mr. J. ANDREWS.  
Mr. W. J. BACON.  
Rev. A. L. F. BAKER.  
Mr. E. WHITLEY BAKER.  
Major BALFOUR M.P.  
Mr. L. D. BALLARD (Sheriff).  
Mr. H. M. BENNETT.  
Mr. CHAS. CARTER, J.P.  
Rev. Father DOWSETT.  
Canon E. C. DUGMORE.  
Mr. J. R. ELDRIDGE.  
Mr. J. P. GODWIN.  
Rev. HAILSTONE.  
Mr. A. K. HOLLAND.  
Mr. C. H. MATE.  
Major MAUNSELL.  
Mr. W. MCFAUL.  
Mr. G. MCWILLIAM.  
Mr. S. MUNCETON.  
Mr. J. C. NUTT.  
Mr. H. SAUNDERS.  
Mr. CHAS. TRESH.  
Rev. S. M. WARNER.  
Mr. C. J. WOODFORD, J.P.  
Officer, Coastguard Station, Bournemouth.  
Superintendent of Customs, Poole.

**Executive Committee—**  
Rev. J. A. LAWSON, Chairman.  
Mr. J. ANDREWS.  
Rev. A. L. F. BAKER.  
Mr. E. WHITLEY BAKER.  
Mr. L. D. BALLARD.  
Rev. Father DOWSETT.  
Mr. J. R. ELDRIDGE.  
Mr. J. P. GODWIN.  
Rev. HAILSTONE.  
Mr. A. K. HOLLAND.  
Mr. C. H. MATE.  
Capt. W. MCFAUL.  
Mr. G. MCWILLIAM.  
Mr. S. MUNCETON.  
Mr. H. SAUNDERS.  
Mr. C. TRESH.  
Rev. S. M. WARNER.  
Superintendent of Customs, Poole.

**Honorary Treasurer—**  
Mr. H. E. SHAVE,  
156, The Parade, Poole.  
**Honorary Secretary—**  
Mr. H. BURDEN, West Shore Wharf, Poole.  
**Chairman at Wimborne—**  
Sir R. G. GLEN, Bart.  
**Hon. Treasurer at Wimborne—**  
Colonel PORTMAN.  
**Hon. Sec. at Wimborne—**  
Mr. SIDNEY MUNCETON.

*Annual Subscriptions.*

|                                  | £. | s. | d. |
|----------------------------------|----|----|----|
| Acklom, Mrs.                     | 1  | —  | —  |
| Adam, Lady                       | —  | 5  | —  |
| Aldridge, H. M. Esq.             | —  | 5  | —  |
| Arnold, Lady C.                  | —  | 5  | —  |
| Ashton & Kilner, Messrs.         | —  | 5  | —  |
| Austin, Mrs. G.                  | —  | 5  | —  |
| Bacon, W. J. Esq.                | —  | 10 | —  |
| Baker, W. H. Esq.                | —  | 5  | —  |
| Ballard & Son, Messrs.           | —  | 5  | —  |
| Beckley, Sir Thos., Bt.          | —  | 1  | —  |
| Bedford, F. J. B. Esq.           | —  | 1  | —  |
| Belben, G. Esq.                  | —  | 10 | 6  |
| Belben, T. Esq.                  | —  | 10 | 6  |
| Bennett, H. M. Esq.              | —  | 5  | —  |
| Blanchard, E. N. Esq.            | —  | 10 | —  |
| Blandy, Mrs.                     | —  | 5  | —  |
| Boraston, Mrs.                   | —  | 5  | —  |
| Borthwick, J. F. & Co.           | —  | 5  | —  |
| Bradford, General                | —  | 5  | —  |
| Branson, Col. C.E.B.             | —  | 2  | —  |
| Bright, Misses                   | —  | 10 | —  |
| Bright's Stores, Ltd.            | —  | 5  | —  |
| Brook, Mrs. W.                   | —  | 5  | —  |
| Brown, Mrs. A.                   | —  | 5  | —  |
| Buckley, J. W. Esq.              | —  | 5  | —  |
| Burden & Son, Messrs.            | —  | 5  | —  |
| Burrows, Rev. C. L.              | —  | 10 | —  |
| Calvert, Dowager Countess        | —  | 10 | —  |
| Carter & Co., Messrs.            | —  | 10 | —  |
| Cleave, Mrs.                     | —  | 5  | —  |
| Clifton, Mrs. Snow               | —  | 5  | —  |
| Cooke, Colonel W.                | —  | 5  | —  |
| Curtis, Geo. Esq.                | —  | 1  | 1  |
| Curtis, Mrs. Geo.                | —  | 5  | —  |
| Damer, Mrs. L. Dawson            | —  | 1  | 1  |
| Dorset Ironfoundry Co.           | —  | 5  | —  |
| Druitt, J. Esq., sen.            | —  | 10 | —  |
| Druitt, J. Esq., jun.            | —  | 5  | —  |
| Dugmore, H. B. Esq.              | —  | 5  | —  |
| Easton, Capt.                    | —  | 5  | —  |
| Eldridge, J. R. Esq.             | —  | 5  | —  |
| Elwes, Capt. V. R.               | —  | 5  | —  |
| Fearnside, Mrs.                  | —  | 1  | 1  |
| Foster, Mrs.                     | —  | 10 | —  |
| Freemasons—                      |    |    |    |
| Amity Lodge, Poole               | —  | 1  | 1  |
| Provincial Grand Lodge of Dorset | —  | 1  | 1  |
| Royal Athelstone Lodge           | —  | 1  | 1  |
| Windrush Lodge                   | —  | 10 | —  |
| Fullerton, Mrs. W.               | —  | 5  | —  |
| Furnell, T. S. Esq.              | —  | 5  | —  |
| Garth, Miss L.                   | —  | 5  | —  |
| Gifford, Chas. Esq.              | —  | 5  | —  |
| Glyn, Sir R. G., Bart.           | —  | 2  | —  |
| Goad, Mrs. M.                    | —  | 10 | —  |
| Godwin, J. P. Esq.               | —  | 5  | —  |
| Hankinson, T. J. Esq.            | —  | 10 | —  |
| Hartley, Capt & Mrs.             | —  | 10 | —  |
| Hawker, H. E. Esq.               | —  | 5  | —  |
| Hedges & Butler, Messrs.         | —  | 5  | —  |
| Hill, C. Esq.                    | —  | 5  | —  |
| Hopkins, Rev. F.                 | —  | 1  | —  |
| Hosker, J. A. Esq.               | —  | 10 | —  |
| Kilner, Mrs.                     | —  | 5  | —  |
| King, Hugh Esq.                  | —  | 10 | 6  |
| Lawson, Rev. J. A.               | —  | 5  | —  |
| Littledale, Mrs.                 | —  | 10 | —  |
| Loader, Mrs. M.                  | —  | 5  | —  |
| Loring, Mrs. H. N.               | —  | 5  | —  |
| Maberley, Mrs.                   | —  | 1  | —  |
| Mahon, R. H. D. Esq.             | —  | 2  | —  |
| Mahon, Mrs.                      | —  | 1  | —  |
| Marshall, J. Esq.                | —  | 5  | —  |
| Marshall, Maj.-Gen.              | —  | 5  | —  |
| Marston's Dolphin Brewery        | —  | 5  | —  |
| Maunsell, Major                  | —  | 1  | 1  |
| May, Howard, Esq.                | —  | 5  | —  |
| McWilliam, G. Esq.               | —  | 5  | —  |
| Moore, W. W. Esq.                | —  | 5  | —  |
| Nugent, Mrs. C. P.               | —  | 1  | —  |

|                           | £.         | s.        | d.       |
|---------------------------|------------|-----------|----------|
| Oakley Bros., Messrs.     | —          | 5         | —        |
| Parker, Miss.             | —          | 5         | —        |
| Parker, W. C. Esq.        | —          | 1         | 1        |
| Parry, G. Esq.            | —          | 5         | —        |
| Pigou, Mrs. H. C.         | —          | 1         | —        |
| Pinney, R. E. Esq.        | —          | 5         | —        |
| Pontifex, Mrs.            | —          | 5         | —        |
| Prescot, O. K. Esq.       | —          | 5         | —        |
| Robinson, Miss H. R.      | —          | 5         | —        |
| Rogers, Mrs. H.           | —          | 5         | —        |
| Rogers, Rev. M.           | —          | 5         | —        |
| Rollo, General.           | —          | 10        | —        |
| Saunders, H. Esq.         | —          | 5         | —        |
| Sercombe, Mrs. E.         | —          | 5         | —        |
| Sharp, R. D. Esq.         | —          | 5         | —        |
| Shay, Mr. H. E.           | —          | 5         | —        |
| Simmons, Misses           | —          | 5         | —        |
| Soul, T. P. Esq.          | —          | 10        | —        |
| Sturt, Hon. H., M.P.      | —          | 1         | 1        |
| Sturt & Co., Messrs.      | —          | 5         | —        |
| Thompson, Mrs. R.         | —          | 5         | —        |
| Thompson, Mrs. R.         | —          | 5         | —        |
| Tighe, Miss L. E.         | —          | 1         | —        |
| Tuck, Mrs. P.             | —          | 5         | —        |
| Walker, Mrs. C.           | —          | 10        | —        |
| Walker, Rev. C.           | —          | 10        | —        |
| Wanhill, G. F. Esq.       | —          | 5         | —        |
| Watkins, Rev. H. G.       | —          | 1         | —        |
| Webb, Miss D.             | —          | 10        | —        |
| Webb, Miss (Anon.)        | —          | 10        | —        |
| Weller, Miss              | —          | 1         | 1        |
| White, H. G. Esq.         | —          | 1         | 1        |
| Wimborne, Right Hon. Lord | —          | 2         | 2        |
| Wollaston, Mrs. E.O.      | —          | 5         | —        |
| Yacht Club, Poole         | —          | 1         | 1        |
| Sums under 5s.            | —          | 5         | 7        |
| <b>Total Subs.</b>        | <b>£63</b> | <b>12</b> | <b>6</b> |

*Donations.*

|                            |             |           |          |
|----------------------------|-------------|-----------|----------|
| Brassey, Hon. T. A.        | —           | 5         | —        |
| Heligoland Cup             | —           | —         | —        |
| Banquet, per Mr. Pierpoint | —           | 13        | —        |
| Per Mr. Gwyer              | —           | 2         | 10       |
| Pillar Boxes—              |             |           |          |
| Coastguard Station         | —           | 4         | 10       |
| Pier Approach              | —           | 1         | 10       |
| S.S. Alert                 | —           | 1         | 10       |
| S.S. Brodick Castle        | —           | 15        | 18       |
| S.S. Lord Elgin            | —           | 4         | 7        |
| Various Collecting Boxes   | —           | 5         | 7        |
| Small Sums under 2s.       | —           | 9         | 8        |
| <b>Total Dons.</b>         | <b>£41</b>  | <b>16</b> | <b>8</b> |
| <b>Total Subs.</b>         | <b>£63</b>  | <b>12</b> | <b>6</b> |
|                            | <b>£105</b> | <b>9</b>  | <b>2</b> |

**SWANAGE AND ISLE OF PURBECK BRANCH.**

**Patron—**  
The Right Hon. The EARL OF ELDON.  
**President—**  
JOHN MOWLEM BURT, Esq., J.P.  
**Local Committee—**  
Mr. HENRY W. BURT.  
Mr. JOHN DOWDESWELL.  
Mr. G. H. GOODBAN.  
Mr. H. C. HAWKINS.  
Mr. JAMES HAYSON.  
Mr. LOUIS HAYSON.  
Mr. WILLIAM HAYSON.  
Mr. GEORGE HORLOCK.  
Mr. J. R. SLADE.  
Mr. JOHN VYE.  
Capt. A. F. WELDON.  
Mr. WALTER WHITE.

**Treasurers—**  
G. C. DE LA MOTTE, Esq.  
G. D. BOND, Esq.

**Honorary Secretary—**  
Mr. EDWARD BRUNSDEN.

*Annual Subscriptions.*

|                              | £.         | s.       | d.       |
|------------------------------|------------|----------|----------|
| Aldridge, H. M. Esq.         | —          | 5        | —        |
| All-n, A. A. Esq.            | —          | 1        | 1        |
| Anderson, K. Esq.            | —          | 1        | 1        |
| Bankee, Albert, Esq.         | —          | 1        | —        |
| Bankee, Rev. E. S.           | —          | 1        | —        |
| Best, J. Esq.                | —          | 5        | —        |
| Bond, G. D. Esq.             | —          | 10       | 6        |
| Burt, The Misses             | —          | 10       | —        |
| Burt, J. M. Esq.             | —          | 2        | 2        |
| Colson, Miss                 | —          | 10       | —        |
| Coestns, G. D. Esq.          | —          | 5        | —        |
| Digby, Rt. Hon. Lord         | —          | 1        | —        |
| Doddington, R. M. Esq.       | —          | 1        | —        |
| Dugdale, J. B. Esq.          | —          | 1        | 1        |
| Eldon, Earl of               | —          | 10       | —        |
| Farrer, Mrs.                 | —          | 1        | —        |
| Fyler, J. Esq.               | —          | 1        | —        |
| Goodban, J. H. E. Esq.       | —          | 5        | —        |
| Hawkins, H. C. Esq.          | —          | 10       | —        |
| Lees, Sir Elliott, Bt., M.P. | —          | 2        | —        |
| Pike, L. W. Esq., the late   | —          | 1        | —        |
| Randell, Mrs.                | —          | 5        | —        |
| Robinson, Sir J. C.          | —          | 2        | 2        |
| Rodgett, Mrs.                | —          | 2        | 2        |
| Slade, J. R. Esq.            | —          | 10       | —        |
| Slater, R. Esq.              | —          | 1        | 1        |
| Steel, Mrs. W. R.            | —          | 5        | —        |
| Stiwell, H. Esq.             | —          | 10       | —        |
| Sturt, Hon. H. N., M.P.      | —          | 1        | —        |
| Sums under 5s.               | —          | 7        | 6        |
| <b>Total Subs.</b>           | <b>£35</b> | <b>8</b> | <b>—</b> |

*Donations.*

|                            |            |           |           |
|----------------------------|------------|-----------|-----------|
| Burt, G. Esq.              | —          | 1         | 1         |
| Craft, Mrs. H.             | —          | 5         | —         |
| Errington, Mrs.            | —          | 5         | —         |
| Gananel, R. Esq.           | —          | 10        | —         |
| Munceton, Col. the Hon. H. | —          | 1         | —         |
| Morley, Howard, Esq.       | —          | 10        | —         |
| Salter, H. E. Esq.         | —          | 10        | —         |
| Sums under 5s.             | —          | 1         | 6         |
| Collected by—              |            |           |           |
| Dowdeswell, Nora           | —          | 1         | 7         |
| Dowdeswell, Percy          | —          | 2         | 5         |
| Gordon, Miss               | —          | 10        | 9         |
| Ricketts, Miss             | —          | 16        | —         |
| Robertson, Mrs.            | —          | 1         | 7         |
| Proceeds of Concert        | —          | 21        | 9         |
| Contribution Boxes         | —          | 9         | 1         |
| <b>Total Dons.</b>         | <b>£41</b> | <b>9</b>  | <b>11</b> |
| <b>Total Subs.</b>         | <b>£35</b> | <b>8</b>  | <b>—</b>  |
|                            | <b>£76</b> | <b>17</b> | <b>11</b> |

**WEYMOUTH BRANCH.**

**Local Committee—**  
HUGH SPEKE, Esq., J.P., Chairman.  
JOHN BAGG, Esq., J.P., Mayor of Weymouth.  
W. M. CALLANDER, Esq., Collector of Customs.  
Sir RICH. HOWARD, J.P.  
Capt. S. A. PRETOR, J.P.  
Capt. F. ECHLIN, R.N.  
Comm T. H. FISHER, R.N.  
Capt. E. PAYNE GALWEY, R.N.  
**Treasurer—**  
Mr. G. H. ARTHUR.

ANNUAL SUBSCRIPTIONS AND DONATIONS TO BRANCHES. 173

**Honorary Secretary—**  
**Mr. HENRY WARREN.**

**Honorary Auditor—**  
**Mr. R. FOWLER, A.C.A.**

**Annual Subscriptions.**

| £.                               | s.        | d.       |
|----------------------------------|-----------|----------|
| Bagg, John, Esq., J.P.           | 10        | 6        |
| Bayley, E. Esq., J.P.            | 1         | 1        |
| Church, Vice-Admiral             | 5         | -        |
| Devenish & Co., Ltd.             | -         | -        |
| Messrs. J. A.                    | 10        | 6        |
| Groves & Son, Ltd.               | 5         | -        |
| Hopkins, B. Esq., J.P.           | 5         | -        |
| Howard, Sir Rich., J.P.          | 5         | -        |
| Leishman, General                | 5         | -        |
| Moorehead, Dr.                   | 5         | -        |
| Pretor, Capt., J.P.              | 5         | -        |
| Simpson & Wetherall, Drs.        | 5         | -        |
| Speke, Hugh, Esq., J.P.          | 5         | -        |
| The Capital and Counties Bank    | 1         | 1        |
| The Wilts and Dorset Banking Co. | 1         | 1        |
| Sums under 5s.                   | 1         | -        |
| <b>Total Subs.</b>               | <b>£7</b> | <b>9</b> |

**Donations.**

|                                    |           |          |          |
|------------------------------------|-----------|----------|----------|
| S.S. Victoria, Capt. A. F. Masters | 16        | 8        | 8        |
| S.S. Albert Victor, Capt. T. Hardy | 2         | 15       | -        |
| S.S. Premier, Capt. John Cox       | 8         | 8        | -        |
| S.S. Empress, Capt. Pearce         | 1         | 5        | -        |
| S.S. Queen, Capt. Read             | 3         | 11       | 6        |
| Collins, G. H. & Co., Portland     | 8         | 1        | -        |
| Boxes—                             | -         | -        | -        |
| Crown Hotel                        | 15        | -        | 10       |
| Fitzroy, Mrs.                      | 7         | 10       | -        |
| Fisher's Coffee Rooms              | 12        | 6        | -        |
| Pier                               | 2         | 7        | 2        |
| Sun Inn                            | 6         | -        | -        |
| Boxes under 5s.                    | 12        | 1        | -        |
| <b>Total Dons.</b>                 | <b>45</b> | <b>8</b> | <b>9</b> |
| <b>Total Subs.</b>                 | <b>7</b>  | <b>9</b> | <b>-</b> |
| <b>£52</b>                         | <b>17</b> | <b>9</b> |          |

**Durham.**

**HARTLEPOOL BRANCH.**

**President—**  
**Col. BURDON.**

**Local Committee—**  
**Mr. R. BARWICK.**  
**Mr. J. BLAND.**  
**Mr. R. H. COVERDALE.**  
**Mr. J. HORSLEY, MAYOR**  
**Mr. A. NAGEL.**  
**Mr. H. NEILSEN.**  
**Mr. G. PARKES.**  
**Mr. J. T. RIDLEY.**

**Honorary Secretaries—**  
**Mr. S. HERBERT BELK.**  
**Mr. ALFRED BELK.**

**Annual Subscriptions.**

| £.                                      | s.         | d.        |          |
|-----------------------------------------|------------|-----------|----------|
| Belk, Alfred, Esq.                      | 1          | 1         |          |
| Belk, Mrs. Ewd.                         | 1          | 1         |          |
| Belk, S. H. Esq.                        | 1          | 1         |          |
| Burdon, Col.                            | 3          | 3         |          |
| Coverdale, R. H. Esq.                   | 1          | 1         |          |
| Furness, Sir G., M.P.                   | 2          | 2         |          |
| Furness, Withy & Co.                    | 1          | 1         |          |
| Hartlepool Port & Harbour Commissioners | 5          | 5         |          |
| Horsley, J. Esq.                        | 1          | 1         |          |
| Johnson, J. E. Esq.                     | 10         | 6         |          |
| Nelsen, H. Esq.                         | 1          | 1         |          |
| Richardson, Sir Thos.                   | 3          | 3         |          |
| Ropner, Col., M.P.                      | 1          | 1         |          |
| <b>Total Subs.</b>                      | <b>£22</b> | <b>11</b> | <b>6</b> |

**Donations.**

|                                       |            |           |          |
|---------------------------------------|------------|-----------|----------|
| Voluntary contributions from Shipping | 29         | 18        | 7        |
| John Farmer Fund                      | 4          | 10        | -        |
| <b>Total Dons.</b>                    | <b>34</b>  | <b>8</b>  | <b>7</b> |
| <b>Total Subs.</b>                    | <b>£22</b> | <b>11</b> | <b>6</b> |
| <b>£57</b>                            | <b>-</b>   | <b>1</b>  |          |

**SEAHAM BRANCH.**

**President—**  
**The MARQUIS OF LONDON-DEBERRY, K.G.**

**Local Committee—**  
**Rev. A. BETHUNE, M.A.,**  
**Chairman.**  
**J. J. CANDLISH, Esq., J.P.**  
**Rev. J. COLLING.**  
**V. W. CORBETT, Esq., J.P.**  
**DR. DILLON.**  
**S. J. DITCHFIELD, Esq., J.P.**  
**J. H. BERKELEY, Esq.**  
**MR. JOHN SMITH.**  
**The CHIEF OFFICER OF H.M. Coast Guard.**

**Honorary Treasurer—**  
**D. N. GAMBLE, Esq.**

**Honorary Surgeon—**  
**DR. DILLON.**

**Honorary Secretary—**  
**Capt. JOHN SMITH.**

**Annual Subscriptions.**

|                                   |    |   |   |
|-----------------------------------|----|---|---|
| Londonderry, The Marquis of, K.G. | 3  | 3 | - |
| Barclay & Co., Messrs.            | 1  | 1 | - |
| Barrett, C. R. Esq., J.P.         | 5  | - | - |
| Berkeley, J. H. Esq.              | 5  | - | - |
| Bethune, Rev. A.                  | 10 | - | - |
| Brough, T. Esq.                   | 5  | - | - |
| Brydon, R. Esq.                   | 5  | - | - |
| Candlish, J. J. Esq., J.P.        | 10 | - | - |
| Clacey, J. O. Esq.                | 5  | - | - |
| Chilton, Thos. Esq.               | 5  | - | - |
| Colling, Rev. J.                  | 5  | - | - |
| Corbett, V. W. Esq., J.P.         | 5  | - | - |
| Ditchfield, S. J. Esq., J.P.      | 5  | - | - |
| Hardy, G. Esq.                    | 5  | - | - |
| Lough, W. Esq.                    | 5  | - | - |
| North Hetton Coal Company         | 2  | 2 | - |
| Smith, John                       | 5  | - | - |
| Smith's Duck Co.                  | 1  | 1 | - |

**The South Hetton Coal Company**... 2 2 -  
**Thorman, Robt. Esq.**... 10 6 -  
**Warham, William**... 5 - -  
**Total Subs.**...£14 4 6

**Donations.**

|                             |            |           |          |
|-----------------------------|------------|-----------|----------|
| Collected from Ships        | 4          | 5         | 9        |
| Contribution Boxes—         | -          | -         | -        |
| S.S. Kronos                 | 10         | -         | -        |
| S.S. Vane Tempest           | 13         | 7         | -        |
| S.S. Lady Aline             | 12         | 6         | -        |
| S.S. Viscount Castle-reeagh | 10         | -         | -        |
| S.S. Longneaton             | 5          | -         | -        |
| Boxes under 5s.             | 5          | 7         | -        |
| <b>Total Dons.</b>          | <b>7</b>   | <b>2</b>  | <b>5</b> |
| <b>Total Subs.</b>          | <b>£14</b> | <b>4</b>  | <b>6</b> |
| <b>£21</b>                  | <b>6</b>   | <b>11</b> |          |

**SEATON GAREW BRANCH.**

**Local Committee—**  
**T. HARRY TILLY, Esq.,**  
**Chairman.**  
**E. W. GARBUETT, Esq.**  
**MR. H. HOOD.**  
**E. B. MOUNSEY, Esq.**  
**MR. R. ROBINSON.**

**Treasurer and Honorary Secretary—**  
**Rev. C. B. HUNTER, M.A.**

**Annual Subscriptions.**

|                                              |            |          |          |
|----------------------------------------------|------------|----------|----------|
| Backhouse, Mrs. Ed.                          | 1          | 1        | -        |
| Backhouse, Edmund, Esq.                      | 2          | 2        | -        |
| Clarke, G. Esq. (in memory of)               | 1          | 1        | -        |
| Eldon, The Earl of.                          | 5          | -        | -        |
| Evans, A. H. Esq.                            | 1          | 1        | -        |
| Garbutt, E. W. Esq., Gladstone, Arthur, Esq. | 1          | 1        | -        |
| Hodgkin, J. B. Esq.                          | 1          | 1        | -        |
| Hull, Blyth & Co.                            | 1          | 1        | -        |
| Hunter, Rev. C.                              | 1          | 1        | -        |
| Lawson, The Misses                           | 2          | 3        | -        |
| Mounsey, E. B. Esq.                          | 2          | 2        | -        |
| Phillips, T. Esq.                            | 10         | 6        | -        |
| Tilly, Mrs.                                  | 1          | 1        | -        |
| Tilly, T. Harry, Esq.                        | 1          | 1        | -        |
| <b>Total Subs.</b>                           | <b>£22</b> | <b>6</b> | <b>6</b> |

**Donations.**

|                                                    |            |          |          |
|----------------------------------------------------|------------|----------|----------|
| Church and Chapel Collections ("Lift-boat Sunday") | 5          | 18       | 6        |
| Contribution Boxes                                 | -          | 6        | 3        |
| <b>Total Dons.</b>                                 | <b>6</b>   | <b>4</b> | <b>9</b> |
| <b>Total Subs.</b>                                 | <b>£22</b> | <b>6</b> | <b>6</b> |
| <b>£28</b>                                         | <b>11</b>  | <b>3</b> |          |

**SUNDERLAND BRANCH.**

**Local Committee—**  
**Col. REED, J.P., Chairman.**  
**G. BUTCHART, Esq.**  
**FAIRLEY DOWNES, Esq.**  
**J. HOPPER, Esq.**  
**R. HUMBLE, Esq.**  
**B. T. NICHOLSON, Esq.**  
**T. STROCKDALE, Esq.**  
**J. TAYLOR, Esq.**  
**H. H. WAKE, Esq.**  
**Rev. SYDNEY C. WOODS, M.A.**

**THE COLLECTOR OF H.M. CUSTOMS.**  
**The CHIEF OFFICER OF H.M. Coastguard (Capt. THOMAS, R.N.).**

**Honorary Secretary and Treasurer—**  
**W. J. OLIVER, Esq.,**  
**27, Borough Rd., Sunderland.**

**Collector—**  
**MR. D. KENNISON.**

**Annual Subscriptions.**

| £.                                                     | s. | d. |   |
|--------------------------------------------------------|----|----|---|
| Adamson, W. & J., Messrs.                              | 1  | 1  | - |
| Anderson, Horan, & Co., Messrs.                        | -  | 5  | - |
| Annisson, R. B. Esq.                                   | 10 | 6  | - |
| Armstrong, Addison & Co., Messrs.                      | 1  | 1  | - |
| Austin, S. P. & Sons, Ltd., Messrs.                    | 1  | 1  | - |
| Barclay & Co., Ltd., Messrs. (late J. Backhouse & Co.) | 1  | 1  | - |
| Barclay & Co. Ltd., Messrs. (late Woods & Co.)         | 1  | 1  | - |
| Bartram & Sons, Messrs.                                | 1  | 1  | - |
| Barwick, J. S. Esq., J.P.                              | 3  | -  | - |
| Blumer, J. & Co., Messrs.                              | 1  | 1  | - |
| Booth, G. R. Esq., J.P.                                | 10 | 6  | - |
| Briggs, and Sons, Messrs.                              | -  | 10 | 6 |
| Cameron, J. W. & Co., Messrs., Ltd.                    | 10 | 6  | - |
| Clark, Henry, Esq.                                     | 10 | 6  | - |
| Craven and Speeding Bros., Messrs.                     | 1  | -  | - |
| Dickinson, J. & Sons, Ltd., Messrs.                    | 10 | 6  | - |
| Dixon, J. B. & Co., Messrs.                            | 10 | 6  | - |
| Doxford, Wm. & Sons, Ltd., Messrs.                     | 1  | 1  | - |
| Durham, Right Hon. Earl of                             | 2  | 2  | - |
| Elliot, Thomas and Son, Messrs.                        | 10 | -  | - |
| Farrow, R. & Co., Messrs.                              | 10 | -  | - |
| Fenwick, Arthur, Esq., J.P.                            | 1  | 1  | - |
| Fenwick, R. & Co., Ltd., Messrs.                       | 1  | 1  | - |
| Forster, J. & Co., Messrs.                             | 5  | -  | - |
| Gayner, R. H. Esq., J.P.                               | 1  | 1  | - |
| Grimshaw, W. and Son, Messrs.                          | 10 | -  | - |
| Harrison, W. B. Esq.                                   | 5  | -  | - |
| Hill, J. G. Esq.                                       | 10 | 6  | - |
| Laing, Sir James, J.P.                                 | 1  | 1  | - |
| Laing and Co., Messrs.                                 | 5  | -  | - |
| Lambton and Co., Messrs.                               | 1  | 1  | - |
| Lumsden, Dyers, and Co., Messrs.                       | 1  | 1  | - |
| Mounsey, Misses                                        | 10 | -  | - |
| North Eastern Breweries, Ltd.                          | 1  | 1  | - |
| Pemberton, E. L. Esq., J.P.                            | 1  | -  | - |
| Porrett, Miss                                          | 5  | -  | - |
| Pumphrey, T. E. Esq., J.P.                             | 10 | 6  | - |
| Reed, Colonel, J.P.                                    | 1  | 1  | - |
| Robinson, G. H. Esq.                                   | 5  | -  | - |
| Service and Phillips, Messrs.                          | 5  | -  | - |
| Short Bros., Messrs.                                   | 10 | 6  | - |
| Steel, Thomas, Esq., J.P.                              | 10 | -  | - |
| Stobart, Wm., Esq., J.P.                               | 10 | -  | - |
| St. John, H. Esq.                                      | 5  | -  | - |

|                                       | £.         | s.        | d.       |
|---------------------------------------|------------|-----------|----------|
| Thompson, J. L. & Sons, Ltd., Messrs. | 10         | 6         |          |
| Tone, William, Esq.                   | 10         | 6         |          |
| Tyzack & Branfoot, Messrs.            | 1          | 10        |          |
| Vaux, C. and Sons, Messrs.            | 5          |           |          |
| Westoll, James, Esq.                  | 1          | 1         |          |
| Wilson, C. Stanfield, Esq.            | 10         | 6         |          |
| <b>Total Subs.</b>                    | <b>£38</b> | <b>10</b> | <b>6</b> |

**Donations.**

|                                                |             |           |          |
|------------------------------------------------|-------------|-----------|----------|
| Contribution Boxes                             | 2           | 6         | 8        |
| Sundry Donations, per River Wear Commissioners | 1           | 10        | 6        |
| <b>Total Dons.</b>                             | <b>108</b>  | <b>10</b> | <b>9</b> |
| <b>Total Subs.</b>                             | <b>38</b>   | <b>10</b> | <b>6</b> |
|                                                | <b>£147</b> | <b>1</b>  | <b>3</b> |

**TEESDALE BRANCH.**

**Local Committee—**  
 Lieut.-Gen. BLAIR, C.B., V.C., Chairman.  
 G. A. WALKER, Esq., M.D.  
 Rev. A. W. M. CLOSE, Hon. Secretary and Treasurer.

**Annual Subscriptions.**

|                                |           |           |          |
|--------------------------------|-----------|-----------|----------|
| Blair, Lieut.-Gen., C.B., V.C. | 1         | 1         |          |
| Close, Rev. A. W. M.           | 5         |           |          |
| Easton, Miss                   | 5         |           |          |
| Farker, Miss                   | 5         |           |          |
| Walker, Dr.                    | 10        |           |          |
| Sums under 5s.                 | 10        |           |          |
| <b>Total Subs.</b>             | <b>£7</b> | <b>11</b> | <b>-</b> |

**Donations.**

|                                       |           |           |          |
|---------------------------------------|-----------|-----------|----------|
| Life-boat Box (Thorpe Hall)           | 19        |           |          |
| Life-boat Sunday, Hutton Magna Church | 11        |           |          |
| West Layton Mission Room              | 5         | 8         |          |
| Hutton Vicarage Life-boat             | 1         | 6         |          |
| <b>Total Dons.</b>                    | <b>1</b>  | <b>17</b> | <b>2</b> |
| <b>Total Subs.</b>                    | <b>7</b>  | <b>11</b> | <b>-</b> |
|                                       | <b>£9</b> | <b>8</b>  | <b>2</b> |

**WEST HARTLEPOOL BRANCH.**

**JOHN BLAND, Esq., J.P.,** Chairman.  
**T. APPLEBY, Esq., J.P.**  
**A. E. BALLAN, Esq.**  
**T. BARRACLOUGH, Esq.**  
 The Collector of H.M. CUSTOMS.  
**The CHIEF OFFICER of H.M. COASTGUARD.**  
**J. P. FEA, Esq., J.P.**  
**W. C. GRAY, Esq., J.P.**  
**M. H. HORSLEY, Esq.**  
**W. MACLEAN, Esq., J.P.**  
**R. MURRAY, Esq., J.P.**  
**T. POUNDER, Esq.**  
**G. PYMAN, JUN., Esq., J.P.**  
**T. ROBINSON, Esq., J.P.**  
**R. ROYNER, Esq., J.P.**  
**W. WATSON, Esq.**

**Honorary Secretary—**  
**JOHN N. TAYLOR.**

**Annual Subscriptions.**

|                                                       | £.         | s.       | d.       |
|-------------------------------------------------------|------------|----------|----------|
| Appleby & Co. T., Messrs.                             | 1          | 1        |          |
| Ballan, A. E. Esq.                                    | 10         | 6        |          |
| Bland, J. Esq., J.P.                                  | 1          | 1        |          |
| Cameron & Co., Ltd., Messrs.                          | 1          | 1        |          |
| Casebourne & Co., Ltd.                                | 10         | 6        |          |
| Casper & Co., Messrs.                                 | 10         | 6        |          |
| E. A. ....                                            | 10         | 6        |          |
| Chalton, Ley, Esq.                                    | 5          |          |          |
| Conner, L. B., & Co.                                  | 10         | 6        |          |
| Crosby, Magee & Co., Messrs.                          | 10         | 6        |          |
| Doughty, H. & Co.                                     | 1          | 1        |          |
| East Coast Insurance Association (G. J. H. Hogg)      | 1          | 1        |          |
| Fisher, W. H. Esq., J.P.                              | 10         |          |          |
| Fryer, E. Esq.                                        | 5          |          |          |
| Furness, Withy & Co., Ltd., Messrs.                   | 1          | 1        |          |
| Gladstone & Co., Messrs.                              | 10         | 6        |          |
| Gray, W. & Co., Ltd., Messrs.                         | 2          | 2        |          |
| Harland & Co., Messrs. G. B.                          | 5          |          |          |
| Hartlepool Co-operative Society, Ltd.                 | 3          | 3        |          |
| Herskind & Co., Messrs.                               | 10         | 6        |          |
| Horsley Line, Ltd., The                               | 1          | 1        |          |
| Irvine & Co., Messrs. R.                              | 1          | 1        |          |
| Jones, G. Esq., J.P.                                  | 10         | 6        |          |
| Lauder & Co., Messrs. R.                              | 10         | 6        |          |
| Lilly & Co., Messrs. J.                               | 10         | 6        |          |
| Livingston, R., & Co., Messrs.                        | 10         | 6        |          |
| Maclean, W., & Co., Messrs.                           | 1          | 1        |          |
| Merryweather & Co., Messrs. J.                        | 5          |          |          |
| Murray, R. Esq., J.P. Pease & Partners, Ltd., Messrs. | 1          | 1        |          |
| Pyman & Co., Messrs. G.                               | 1          | 1        |          |
| Rickinson, Sons & Co., Messrs.                        | 10         | 6        |          |
| Robinson, Sons & Co., Messrs.                         | 10         |          |          |
| Ropner & Co., Messrs.                                 | 1          | 1        |          |
| Seaton Carew Iron Co., Ltd.                           | 1          | 1        |          |
| Swanwick, Dr.                                         | 10         | 6        |          |
| Trechmann Bros., Messrs.                              | 1          | 1        |          |
| Wade, Sons & Co., Ltd., Messrs. R.                    | 1          | 1        |          |
| Webster & Barraclough                                 | 10         | 6        |          |
| West Hartlepool Steam Navigation Co., Ltd.            | 1          | 1        |          |
| Wilson & Co., J. F.                                   | 10         | 6        |          |
| Wood, J. A.                                           | 2          | 6        |          |
| <b>Total Subs.</b>                                    | <b>£32</b> | <b>3</b> | <b>6</b> |

**Donations.**

|                              |    |    |   |
|------------------------------|----|----|---|
| Collected at the Dock Office | 44 | 3  |   |
| Interest on Farmer's bequest | 4  | 10 |   |
| Collected on board steamers  |    |    |   |
| <i>Atlanta</i>               | 1  | 10 | 6 |
| <i>Dora</i>                  | 3  | 18 | 6 |
| <i>Ladoga</i>                | 2  |    |   |

|                    | £.          | s.       | d.       |
|--------------------|-------------|----------|----------|
| Loyle              | 3           | 8        | 6        |
| Magda              | 3           | 4        | 6        |
| Marian             | 1           | 10       |          |
| Whitefield         | 2           | 2        | 6        |
| Wilster            | 1           | 18       | 6        |
| <b>Total Dons.</b> | <b>68</b>   | <b>6</b> | <b>-</b> |
| <b>Total Subs.</b> | <b>32</b>   | <b>3</b> | <b>6</b> |
|                    | <b>£100</b> | <b>9</b> | <b>6</b> |

**WHITBURN BRANCH.**

**Local Committee—**  
 Mr. W. A. BOWMAN.  
 Mr. Wm. JOHNSON.  
 Rev. G. F. PRICE, D.D.  
 Mr. JOSEPH SMITH.  
 Mr. W. TINKLER.

**Hon. Secretary—**  
 W. H. WILLIAMSON, Esq.

**Annual Subscriptions.**

|                                                                        |            |          |          |
|------------------------------------------------------------------------|------------|----------|----------|
| Barnes, Mrs.                                                           | 4          |          |          |
| Bowman, W. A. Esq.                                                     | 1          | 1        |          |
| Dawson, Wm. Esq.                                                       | 1          | 1        |          |
| Fox, Rev. H. E. (Durham)                                               | 1          | 1        |          |
| Haggie, P. S. Esq.                                                     | 2          | 2        |          |
| Harrison, Miss                                                         | 1          | 10       |          |
| Johnson, W.                                                            | 5          |          |          |
| Pinkney, W. Esq.                                                       | 1          | 1        |          |
| Price, Rev. G. F., D.D.                                                | 1          | 1        |          |
| Rose, Charles, Esq.                                                    | 1          |          |          |
| Sewell, Wm.                                                            | 1          | 1        |          |
| Smith, Joseph                                                          | 10         |          |          |
| Tinkler, W.                                                            | 5          |          |          |
| Williamson, Sir H., Bart., the late                                    | 4          |          |          |
| Williamson, W. H. Esq.                                                 | 2          | 2        |          |
| Woodcock Charitable Institution Fund, per Ch. Wright, Esq., Sunderland | 2          | 2        | 4        |
| <b>Total Subs.</b>                                                     | <b>£24</b> | <b>2</b> | <b>4</b> |

**Donations.**

|                         |             |          |          |
|-------------------------|-------------|----------|----------|
| Barnes, Mrs.            | 100         |          |          |
| Other Donations         | 1           | 1        |          |
| Contribution Boxes, &c. | 10          | 1        | 9        |
| <b>Total Dons.</b>      | <b>111</b>  | <b>2</b> | <b>9</b> |
| <b>Total Subs.</b>      | <b>24</b>   | <b>2</b> | <b>4</b> |
|                         | <b>£135</b> | <b>5</b> | <b>1</b> |

**Essex.**

**CLACTON-ON-SEA BRANCH.**

**President—**  
 The Rt. Hon. the EARL OF WARWICK.

**Vice-President—**  
 Sir JOHN H. JOHNSON.

**Local Committee—**  
 R. R. CHUBB, Esq.  
 E. B. DAWSON, Esq.  
 Rev. C. J. GAYLER.  
 S. GODDARD, Esq.  
 Mr. HAZEL, Chief Officer Coastguard.

R. G. HURRELL, Esq.  
 J. JAMES, Esq.  
 A. G. KING, Esq.  
 W. G. LOWE, Esq.  
 Dr. MURRAY.  
 G. SARGANT, Esq.  
 T. URSDLE, Esq.  
 S. G. C. WALLIS, Esq.  
 H. WEATHERHEAD, Esq.

**Honorary Secretary—**  
 F. W. LEWELLEN.

**Assistant Hon. Secretary—**  
 S. J. R. LEGGERTON.

**Annual Subscriptions.**

|                                     | £.         | s.        | d.       |
|-------------------------------------|------------|-----------|----------|
| Barclay & Co., Ltd.                 | 1          | 1         |          |
| Castle Brewery Co., The, Colchester | 1          | 1         |          |
| Dawson, K. B. Esq.                  | 10         | 6         |          |
| Furniss, T. Esq.                    | 1          |           |          |
| Furniss, Miss                       | 10         |           |          |
| Gayler, Rev. C. J.                  | 1          | 1         |          |
| Goddard, S. Esq.                    | 1          | 1         |          |
| Grant, H. Esq., Jun.                | 1          | 1         |          |
| Harman, Orlando, Esq.               | 1          | 1         |          |
| Hudson, Matthews, and Co.           | 1          | 1         |          |
| Kitching, A. G. Esq., J.P.          | 1          | 1         |          |
| Knight, Mrs.                        | 10         |           |          |
| Lewellen & Co.                      | 10         | 6         |          |
| London & County Bank                | 1          | 1         |          |
| Mackenzie, D. & Sons                | 10         | 6         |          |
| Murray, D.                          | 11         |           |          |
| Penfold, Mrs. A.                    | 1          | 1         |          |
| Furvis, G. Esq.                     | 1          | 1         |          |
| Round, J. Esq., M.P.                | 1          | 1         |          |
| Sargant, G. Esq.                    | 1          | 1         |          |
| Tabrum and Jones                    | 10         | 6         |          |
| Ursdell, T. Esq.                    | 10         | 6         |          |
| Whitcher, D. S. Esq.                | 1          | 1         |          |
| <b>Total Subs.</b>                  | <b>£19</b> | <b>17</b> | <b>6</b> |

**Donations.**

|                                 |           |           |           |
|---------------------------------|-----------|-----------|-----------|
| Life-boat Saturday Collection   | 69        | 3         | 2         |
| Proceeds of Concert on the Pier | 26        | 7         | 11        |
| Various Donations               | 2         | 7         | 10        |
| <b>Total Dons.</b>              | <b>97</b> | <b>18</b> | <b>11</b> |
| <b>Total Subs.</b>              | <b>19</b> | <b>17</b> | <b>6</b>  |
|                                 | <b>£1</b> | <b>7</b>  | <b>16</b> |

**HARWICH BRANCH.**

**Local Committee—**

Mr. ANABONA, Chief Officer, Coastguard.  
 R. S. BARNES, Esq.  
 S. EVANS, Esq.  
 W. GROOM, Esq.  
 JAMES N. JUSTICE, Esq.  
 EMMA HOLMES, Esq., Collector of Customs.  
 Commr. KNOWLES, R.N., Divisional Officer, Coastguard.

**Honorary Secretary—**  
 JOHN PATERSON, Esq.

**Annual Subscriptions.**

(In addition to £52 2s. collected by the Misses Nalborough in aid of the Life-boat Saturday Fund.)  
 Barnes, R. S. Esq. .... 10 6  
 Bevan, Wm. Esq. .... 10 6  
 Cottingham, F. Esq. .... 10 6

ANNUAL SUBSCRIPTIONS AND DONATIONS TO BRANCHES. 175

|                          | £.         | s.        | d.       |
|--------------------------|------------|-----------|----------|
| Fley, Chas. Esq.         | 1          | 1         | -        |
| Evans, S. Esq.           | 1          | 1         | -        |
| Evans, Mrs.              | 10         | 6         | -        |
| Groom, W. Esq.           | 1          | 1         | -        |
| Jervis, H. J. W. Esq.    | 1          | 1         | -        |
| Justice, J. N. Esq.      | 10         | -         | -        |
| McLearon, W. B. Esq.     | 1          | 1         | -        |
| Nalborough, W. J. Esq.   | 10         | 6         | -        |
| Patrick, J. R. Esq.      | 1          | 1         | -        |
| Royal Harwich Yacht Club | 2          | 2         | -        |
| <b>Total Subs.</b>       | <b>£11</b> | <b>10</b> | <b>6</b> |

| Donations.          |            |          |          |
|---------------------|------------|----------|----------|
| Contribution Boxes. | -          | 14       | 1        |
| <b>Total</b>        | <b>£12</b> | <b>4</b> | <b>7</b> |

**SOUTHEND-ON-SEA BRANCH.**

Local Committee—  
**C. WOENAM, Esq., J.P.,**  
 Chairman.  
**Alderman J. R. BRIGHT-**  
**WELL, J.P.**  
**H. BROWN, Esq.**  
 Councillor **W. J. CHIGNELL.**  
**T. DOWSETT, Esq., J.P.**  
**W. GREGSON, Esq.**  
 Capt. **KEMP, Pier Master.**  
**GEO. S. MANUELLE, Esq.**  
**JAMES RICHMOND, Esq.**  
**Mr. D. WILD, C.O., H.M.**  
 Coastguard.  
**C. F. WOENAM, Esq.**

Honorary Secretary—  
**Major A. E. BALDWIN.**

**Annual Subscriptions.**

|                             |    |   |   |
|-----------------------------|----|---|---|
| Alexandra Yacht Club        | 1  | 1 | - |
| Baldwin, Mrs.               | 10 | 6 | - |
| Baldwin, Major A. E.        | 19 | 6 | - |
| Barclay & Co., Messrs.      | 10 | 6 | - |
| Boyce, Mr. W.               | 1  | 1 | - |
| Brightwell, J. R., Alderman | 10 | 6 | - |
| Brown, Mr. Hy.              | 1  | 1 | - |
| Bull, Mr. J. Cecil          | 10 | 6 | - |
| Davis, Mr. M.               | 1  | 1 | - |
| Dowsett, Mr. Thomas, J.P.   | 10 | 6 | - |
| Ensor, Mr. F. G.            | 1  | 1 | - |
| Fowler, Mr. W.              | 1  | 1 | - |
| Garage & Hollingum, Messrs. | 1  | 1 | - |
| Gamble, Mr. W.              | 1  | 1 | - |
| Gregson, Mr. W.             | 10 | 6 | - |
| Heath, Mr. W. J.            | 1  | 1 | - |
| Hudson, Mr. J. C., J.P.     | 1  | 1 | - |
| Hudson, Councillor J. J.    | 10 | 6 | - |
| Jones, Mr. G. F., J.P.      | 10 | 6 | - |
| Leaver, Mr. F. W.           | 10 | 6 | - |
| Lloyd-Wise, Mr. W., D.L.    | 10 | 6 | - |
| Luker, Mr. Hy.              | 10 | 6 | - |
| Manuelle, Mr. G. S.         | 10 | 6 | - |
| Manuelle, Mrs.              | 1  | 1 | - |
| Manuelle, Miss              | 10 | 6 | - |
| Miller, Mrs.                | 1  | 1 | - |
| Pettit, Mr. Z.              | 10 | 6 | - |
| Ponsonby, Mr. J. H.         | 1  | 1 | - |
| Ramuz, Councillor F. F.     | 10 | 6 | - |
| Richmond, Mr. J.            | 10 | 6 | - |
| Sawyer, Mr. W. P.           | 1  | 1 | - |
| Talhurst, B. W., Alderman   | 10 | 6 | - |
| Vernon, Mr. F., J.P.        | 10 | 6 | - |

|                          | £.         | s.        | d.       |
|--------------------------|------------|-----------|----------|
| Waters, Mr. Saml.        | 2          | -         | -        |
| Whur, Mr. A. R.          | 5          | -         | -        |
| Wiseman, Mr. J.          | 10         | 6         | -        |
| Wood, Mr. E. F.          | 1          | 1         | -        |
| Wood, Mr. Geo.           | 1          | 1         | -        |
| Woonsam, Mr. C. F.       | 10         | 6         | -        |
| Woonsam, Mr. Chas., J.P. | 10         | 6         | -        |
| <b>Total Subs.</b>       | <b>£30</b> | <b>11</b> | <b>-</b> |

**Donations.**

| Contribution Boxes—                             |            |           |          |
|-------------------------------------------------|------------|-----------|----------|
| Baldwin, Mrs.                                   | 8          | 9         | -        |
| Clarke, Miss                                    | 1          | 4         | 6        |
| Conservative Club                               | 1          | 6         | 6        |
| Falcon                                          | 5          | 9         | -        |
| Hope Hotel                                      | 2          | 15        | -        |
| King's Arms, Rochford                           | 5          | -         | -        |
| Middleton Hotel                                 | 7          | 3         | -        |
| Moore, F. (Toxn.)                               | 1          | 8         | 10       |
| Old Ship, Rochford                              | 12         | -         | -        |
| Queen's Hotel                                   | 6          | -         | -        |
| Woonsam, C. & Son                               | 8          | -         | -        |
| Public Pillar and Wall Boxes                    | 3          | 16        | 3        |
| Sums under 5s.                                  | 8          | 10        | -        |
| Town Football Club Match, per Mr. E. W. Absalom | 2          | 10        | -        |
| <b>Total Dons.</b>                              | <b>16</b>  | <b>2</b>  | <b>8</b> |
| <b>Total Subs.</b>                              | <b>£30</b> | <b>11</b> | <b>-</b> |
|                                                 | <b>£46</b> | <b>13</b> | <b>8</b> |

**WALTON-ON-THE NAZE BRANCH.**

President—  
**Colonel R. P. DAVIS, J.P.**

**Local Committee—**

**Mr. A. G. ALDRIDGE.**  
**Mr. J. BACON.**  
**Mr. C. P. J. BARKER.**  
**Mr. H. BLEWITT.**  
**Mr. W. R. BLOOM.**  
**Mr. C. BOTHAM.**  
**Mr. T. C. BROOKE.**  
**Mr. J. CARTER.**  
**Mr. J. DAVIS.**  
**Capt. DWYER.**  
**Dr. F. WELDALE FOSTER.**  
**Mr. H. W. GLADWELL JUN.**  
**Mr. J. W. GOOCH.**  
**Mr. A. B. GREENWOOD.**  
**Rev. J. H. HEYWOOD, M.A.**  
**Mr. C. M. HIPKINS.**  
**Mr. W. HOWE.**  
**Capt. J. KELLY.**  
**Capt. R. F. KNOWLES.**  
**Mr. J. LICENSE.**  
**Mr. A. MILLS.**  
**Mr. FRID. J. NUNN.**  
**Mr. P. G. OXLEY.**  
**Mr. H. PADFIELD.**  
**Mr. R. S. PALMER.**  
**Mr. J. POTTER.**  
**Mr. T. C. RIDDESDELL.**  
**Mr. J. E. ROSE.**  
**Mr. R. H. SCOTT.**  
**Mr. F. W. SMITH.**  
**Mr. E. STANDLEY.**  
**Mr. T. W. TAYLOR.**  
**Mr. P. A. WATKINSON.**  
**Dr. C. PATERSON WEEKES.**  
**Mr. H. E. WEST.**  
**Mr. H. WHITEHEAD.**  
**Mr. T. P. WHITTAKER.**

Chairman and Treasurer—  
**J. W. EAGLE, Esq. J.P.**  
 Honorary Secretary—  
**Mr. J. C. MILLS, Chief Officer**  
**H.M. Coastguard.**

**Annual Subscriptions.**

|                              | £.         | s.       | d.       |
|------------------------------|------------|----------|----------|
| Aldridge, Mr. A. G.          | 10         | 6        | -        |
| Bacon, J.                    | 5          | -        | -        |
| Barclay & Co.                | 1          | 1        | -        |
| Barker, Mr. C. F. J.         | 10         | 6        | -        |
| Barrell, Mr. Wm.             | 5          | -        | -        |
| Blewitt, Mr. Hy.             | 10         | 6        | -        |
| Bloom, Mr. W. R.             | 1          | -        | -        |
| Botham, Chas.                | 10         | 6        | -        |
| Brooke, T. C.                | 5          | -        | -        |
| Carter, Mr. John             | 10         | 6        | -        |
| Craven, Rev. Dacre           | 1          | 1        | -        |
| Cross, Mr. Joseph            | 10         | 6        | -        |
| Cutter, Mrs. H.              | 5          | -        | -        |
| Davie, Mr. J. H. C.          | 10         | 6        | -        |
| Davis, Col., J.P.            | 2          | -        | -        |
| Dwyer, Capt.                 | 5          | -        | -        |
| Eagle, Mr. J. W., J.P.       | 1          | 1        | -        |
| Gladwell, H.W. (1901)        | 10         | 6        | -        |
| Gooch, John W.               | 10         | 6        | -        |
| Gray, Mr. D.                 | 5          | -        | -        |
| Greenwood, Mr. A. B.         | 10         | 6        | -        |
| Heywood, Rev. J. H.          | 5          | -        | -        |
| Hipkin, Mr. C. M.            | 10         | 6        | -        |
| Howe, Mr. W.                 | 10         | 6        | -        |
| Kelly, Captain               | 5          | -        | -        |
| Knowles, Capt.               | 1          | 1        | -        |
| License, Mr. John            | 5          | -        | -        |
| Mills, Arthur                | 10         | 6        | -        |
| Nunn, Mr. Fred. J.           | 10         | 6        | -        |
| Oxley, P. G.                 | 10         | 6        | -        |
| Padfield, Hy.                | 10         | 6        | -        |
| Palmer, Mr. S. R.            | 10         | 6        | -        |
| Potter, John                 | 10         | 6        | -        |
| Riddesdell, Mr. T. C.        | 5          | -        | -        |
| Rose, Mr. J. G.              | 10         | 6        | -        |
| Round, Mr. James, M.P.       | 1          | 1        | -        |
| Scott, Mr. R. H.             | 5          | -        | -        |
| Smith, Mr. F. W.             | 10         | 6        | -        |
| Standley, Edward             | 10         | 6        | -        |
| Taylor, Mr. T. W.            | 1          | 1        | -        |
| Warner, Exors. of Mr. Robert | 1          | 1        | -        |
| Watkinson, Mr. P. A.         | 10         | 6        | -        |
| West, Mr. H. E.              | 1          | 1        | -        |
| Whitehead, Mr. H.            | 1          | 1        | -        |
| Winchester, John (the late)  | 5          | -        | -        |
| Sums under 5s.               | 3          | -        | -        |
| <b>Total Subs.</b>           | <b>£27</b> | <b>2</b> | <b>6</b> |

**Donations.**

|                                                                           |            |          |           |
|---------------------------------------------------------------------------|------------|----------|-----------|
| Robinson, Mr. J. H.                                                       | 1          | 1        | -         |
| Collected at Duck Hunts                                                   | 2          | 18       | 11        |
| Collected at Lanch of New Boat                                            | 16         | 19       | 11        |
| Collected at Life-boat Launches by Collecting Boxes and Foresters' Parade | 5          | 14       | -         |
| Other Boxes.                                                              | 5          | 3        | -         |
| Collected at Hotels and other places—                                     |            |          |           |
| Brockman, Mr.                                                             | 12         | -        | -         |
| Gaul, Miss E., Post-office Hotel                                          | 18         | 3        | -         |
| Collected by Mrs. C. L. O. Storey, W. J. P.                               | 1          | -        | -         |
| Taylor, J.                                                                | 1          | -        | -         |
| Other Collections.                                                        | 17         | 6        | -         |
| Church Collection, Foresters' Service, per Rev. J. H. Heywood, M.A.       | 1          | 16       | 10        |
| Sums under 5s.                                                            | 2          | 6        | -         |
| <b>Total Dons.</b>                                                        | <b>37</b>  | <b>3</b> | <b>11</b> |
| <b>Total Subs.</b>                                                        | <b>£27</b> | <b>2</b> | <b>6</b>  |
|                                                                           | <b>£64</b> | <b>6</b> | <b>5</b>  |

**Flintshire.**

**POINT OF AYR BRANCH.**

President—

**The Rt. Hon. LORD MOSTYN.**

Hon. Secretary—  
**C. BATTERS, Esq.**

**Donations.**

|                     | £. | s. | d. |
|---------------------|----|----|----|
| Contribution Boxes. | -  | 3  | 6  |

**RHYL BRANCH.**

President—

**H. R. HUGHES, Esq., L.L. of**  
**Flintshire.**

**Local Committee—**

**Capt. E. W. KEATINGE, J.P.**  
 Chairman.  
**THOS. DAVIES, Esq.**  
**S. GIBSON, Esq.**  
**G. F. GUNNER, Esq.**  
**ROBERT HUGHES, Esq.**  
**C. W. JONES, Esq.**  
**ROBERT JONES, Esq.**  
**Capt. NICHOLS.**  
**J. D. NOTT, Esq.**  
**H. T. ROBERTS, Esq.**  
**Capt. STUBBS.**

**Treasurers—**

**NORTH AND SOUTH WALES**  
**BANK.**

**Honorary Secretary—**

**J. PIERCE-LEWIS, Esq.,**  
**Solicitor, Town Hall, Rhyll.**

**Annual Subscriptions.**

|                                           |            |           |          |
|-------------------------------------------|------------|-----------|----------|
| Blackwall, Mrs. S.                        | 1          | 1         | -        |
| T.                                        | 1          | 1         | -        |
| Buddicom, H. W. Esq.                      | 2          | -         | -        |
| De Rance, Mrs.                            | 1          | 1         | -        |
| Dixon, Mrs. T. GRIF- fies                 | 1          | 1         | -        |
| Dundonald, Countess of                    | 5          | -         | -        |
| Gladstone, Rev. S. E.                     | 10         | -         | -        |
| Johnson, G. Esq.                          | 5          | -         | -        |
| Bronderer                                 | 5          | -         | -        |
| Jones, C. W. Esq.                         | 1          | 1         | -        |
| Lewis, Mrs. L. V., Plas yn Cwm, St. Asaph | 1          | 1         | -        |
| Matnwarig, Mrs.                           | 2          | -         | -        |
| Mesham, Col.                              | 10         | -         | -        |
| Pennant, P. P., Esq.                      | 1          | 1         | -        |
| Sneyd, Miss                               | 1          | -         | -        |
| Snowden, Chas. Esq.                       | 5          | -         | -        |
| Storey, W. J. P. Esq., J.P.               | 10         | 6         | -        |
| Stubbs, Capt.                             | 10         | -         | -        |
| Williams, Miss S. A.                      | 1          | 1         | -        |
| Wood, Jos. Esq.                           | 1          | 1         | -        |
| Wynn, Mrs. A.                             | 1          | 1         | -        |
| Williams, Cefn                            | 1          | 1         | -        |
| <b>Total Subs.</b>                        | <b>£21</b> | <b>19</b> | <b>6</b> |

**Donations.**

|                     |    |   |   |
|---------------------|----|---|---|
| Hazlehurst, Miss P. | 8  | 9 | - |
| Imperial Hotel      | 6  | - | - |
| Life-Boat House Box | 18 | 6 | - |
| Platts, Miss H. M.  | 8  | - | - |

|                                     | £.         | s.        | d.        |
|-------------------------------------|------------|-----------|-----------|
| Queen's Hotel                       | 6          | 1         |           |
| Parade Pillar Box                   | 1          | 19        | 1         |
| Pierce-Lewis, J. Esq.,<br>Hon. Sec. | 2          |           |           |
| Walton, Mrs.                        | 11         |           |           |
| Williams, Miss S. A.                | 1          | 15        |           |
| Sundry Donations                    | 1          | 16        |           |
| <b>Total Dons.</b>                  | <b>10</b>  | <b>8</b>  | <b>5</b>  |
| <b>Total Subs.</b>                  | <b>21</b>  | <b>19</b> | <b>6</b>  |
|                                     | <b>£32</b> | <b>7</b>  | <b>11</b> |

**Glamorganshire.**

**CARDIFF AND PENARTH BRANCH.**

Patron—  
Rt. Hon. LORD WINDSOR.

Local Committee—  
HENRY RADCLIFFE, Esq.,  
(Chairman).  
MR. A. D. ASHFORD.  
MR. A. BEASLEY.  
HAROLD CLAYTON, Esq.  
MR. ALFRED HOLMAN.  
Capt. ROSSER.  
The Chief Officer Coastguard,  
Penarth (ex officio).

Treasurer—  
MR. SAMUEL THOMAS,  
Penarth Dock.

Honorary Secretary—  
MR. H. J. VELLACOTT.

**Annual Subscriptions.**

|                                | £. | s. | d. |
|--------------------------------|----|----|----|
| A. D. A.                       | 5  |    |    |
| Adams & Wilson                 | 5  |    |    |
| Agius, E. T. Esq.              | 10 | 6  |    |
| Andrews, S. and Son            | 10 | 6  |    |
| Anning Bros.                   | 5  |    |    |
| Arkell, H.                     | 5  |    |    |
| Beynon, T. & Co.               | 5  |    |    |
| Brain, S. A. & Co.             | 1  | 1  |    |
| Burness, Jas. & Sons           | 1  | 1  |    |
| Burnyeat, Brown &<br>Co.       | 10 | 6  |    |
| Bute, Marquis of,<br>the late  | 10 |    |    |
| Chelwell & Hodges              | 5  |    |    |
| Christie & Co.                 | 10 | 6  |    |
| Cope, Matthew                  | 10 | 6  |    |
| Cory Bros. and Co.,<br>Limited | 2  | 2  |    |
| Cory, J. and Sons              | 2  | 2  |    |
| Davis, D. & Sons, Ltd.         | 1  | 1  |    |
| Diamond, T. & Co.              | 5  |    |    |
| Downing, E. C.                 | 5  |    |    |
| Duncan, J. T. & Co.            | 10 | 6  |    |
| Evans, C. E. & Co.             | 5  |    |    |
| Fisher, Renwick & Co.          | 5  |    |    |
| Foster - Brown and<br>Rees     | 1  | 1  |    |
| Foster, Hain & Co.             | 5  |    |    |
| Frazier and Co.                | 10 | 6  |    |
| Gibbs & Lee                    | 5  |    |    |
| Gibson Bros.                   | 5  |    |    |
| Great Western Col-<br>lery Co. | 5  |    |    |
| Gueret, Limited                | 10 |    |    |
| Guthrie, Heywood &<br>Co.      | 10 | 6  |    |
| Hacquoil, J. & Co.             | 10 | 6  |    |
| Hall Brothers                  | 5  |    |    |
| Hardy, Wilson &<br>Proctor     | 5  |    |    |
| Hurley, Matthews &<br>Co.      | 5  |    |    |
| Huxtable, W. D.                | 5  |    |    |

|                                | £.         | s.       | d.       |
|--------------------------------|------------|----------|----------|
| Insole, G. & Sons              | 1          | 1        |          |
| Jones, Evan & Co.              | 10         |          |          |
| Jones, W. H. & C. T.           | 2          | 2        |          |
| Krieger & Schliemann           | 5          |          |          |
| Lee, Finch, & Co.              | 5          |          |          |
| Lewis' Merthyr Coal<br>Co.     | 10         | 6        |          |
| Locke's Merthyr<br>Coal Co.    | 5          |          |          |
| Loweridge, Ltd.                | 10         | 6        |          |
| Martin & Marquand              | 5          |          |          |
| Marychurch, J. & Co.           | 1          | 1        |          |
| Morrel, Sir Thos.              | 1          | 1        |          |
| Nell, Dr. R. F.                | 10         | 6        |          |
| Nixon's Navigation<br>Coal Co. | 1          | 1        |          |
| Ocean Coal Co.                 | 1          | 1        |          |
| Ostborn & Wallis               | 10         |          |          |
| Powell, Duffryn Coal<br>Co.    | 1          | 1        |          |
| Price, W. & Son                | 5          |          |          |
| Rea, R. & J. H.                | 10         | 6        |          |
| Richards, D. Esq.              | 10         |          |          |
| Rons, Miss                     | 1          | 1        |          |
| Schroeter, S. & Co.            | 10         | 6        |          |
| Short & Co., J. T.             | 10         | 6        |          |
| Spiller and Baker              | 1          | 1        |          |
| Stephens Mawson &<br>Co.       | 5          |          |          |
| Stowe, G. S. & Co.             | 5          |          |          |
| Taylor, W. H. & Co.            | 10         | 6        |          |
| Tellefsen and Co.              | 10         | 6        |          |
| Thomas, E., Radcliffe<br>& Co. | 5          | 5        |          |
| Thompson, Chas.                | 1          |          |          |
| Thomson, Captain A.            | 5          |          |          |
| Tillett, W. J. & Co.           | 10         | 6        |          |
| Toold, Mr. R. R.               | 5          |          |          |
| Troycyribh Coal Co.            | 10         | 6        |          |
| Turnbull Bros.                 | 10         | 6        |          |
| Wills, G. H. & Co.             | 10         | 6        |          |
| Windsor, Lord                  | 2          |          |          |
| Worms and Co.                  | 1          | 1        |          |
| Sums under £s.                 | 5          |          |          |
| <b>Total Subs.</b>             | <b>£58</b> | <b>4</b> | <b>6</b> |

**Donations, &c.**

|                                             |            |           |          |
|---------------------------------------------|------------|-----------|----------|
| Chambers, Mr. W. H.                         | 5          |           |          |
| Hart, M. I. Esq.                            | 10         |           |          |
| Independent Order of<br>Oddfellows, Cardiff | 2          | 2         |          |
| <b>Boxes—</b>                               |            |           |          |
| Cardiff Custom<br>House                     | 1          | 5         | 4        |
| Cardiff Mercantile<br>Marine                | 4          | 7         |          |
| Cardiff Marine<br>Pillar                    | 4          | 6         |          |
| Conservative Club,<br>Bute Docks            | 19         | 6         |          |
| Esplanade                                   | 6          |           |          |
| Life-boat House                             | 5          | 3         |          |
| Loveridge Bros.                             | 6          | 10        |          |
| Mercantile Marine                           | 1          | 18        | 9        |
| Penarth Dk. Pillar                          | 6          | 10        |          |
| Penarth Hotel                               | 6          | 10        |          |
| Penarth Marine                              | 1          | 9         |          |
| Williams, T. J.                             | 7          | 3         |          |
| <b>Total Dons.</b>                          | <b>10</b>  | <b>8</b>  | <b>8</b> |
| <b>Total Subs.</b>                          | <b>£68</b> | <b>13</b> | <b>2</b> |

**PORTHCAWL BRANCH.**

Local Committee—  
E. BREFFITT, Esq.  
Rev. R. W. GORDON.  
Rev. W. JONES.  
W. SCHIVENER, Esq.  
Col. J. PICTON TURBERVILLE.  
T. WILSON, Esq.  
Honorary Secretary—  
JOHN GRACE, Esq.

**Annual Subscriptions.**

|                               | £.         | s.       | d.       |
|-------------------------------|------------|----------|----------|
| Bute, The Marquis of          | 5          |          |          |
| Braithwaite, Miss             | 5          |          |          |
| Dunraven, Earl                | 5          |          |          |
| Guest, Hon. Ivor (2<br>years) | 10         | 10       |          |
| Jones, Rev. W.                | 10         | 6        |          |
| Morris, Mrs. G. Byng          | 1          |          |          |
| Talbot, Miss                  | 2          | 2        |          |
| Traherne, Major               | 1          | 1        |          |
| Turberville, Col.             | 1          | 1        |          |
| Turberville, Mrs.             | 1          | 1        |          |
| Picton                        | 1          | 1        |          |
| Wilson, Thos. Esq.            | 10         | 6        |          |
| <b>Total Subs.</b>            | <b>£28</b> | <b>1</b> | <b>-</b> |

**Donations.**

|                   |            |          |          |
|-------------------|------------|----------|----------|
| Collection Boxes— |            |          |          |
| Esplanade Pillar  | 1          | 16       | 2        |
| Boxes under 6s.   | 7          | 2        |          |
| <b>Total</b>      | <b>£30</b> | <b>4</b> | <b>4</b> |

**SWANSEA AND PORT EYNON BRANCH.**

Local Committee—  
Divl. Officer ALLEN, R.N.  
R. BUCK.  
W. R. COLLINS.  
Capt. V. P. DAVIES.  
G. B. HAYNES.  
W. LAW  
T. N. T. SPENCE.  
T. W. ISLAY YOUNG.

**Honorary Secretary—**

F. LE BOULANGER.

Assistant Secretary for Port Eynon—  
C. BEVAN.

**Annual Subscriptions.**

|                                  |    |   |  |
|----------------------------------|----|---|--|
| Bath, Henry & Son                | 2  | 2 |  |
| Beck, R.                         | 1  | 1 |  |
| Bostock, R. A.                   | 1  | 1 |  |
| Bradford, F.                     | 10 | 6 |  |
| Bristol Channel Yacht<br>Club    | 1  | 1 |  |
| Burgess & Co.                    | 1  | 1 |  |
| Chalk, H.                        | 1  | 1 |  |
| Cook, G. E.                      | 10 | 6 |  |
| Collins, W. E.                   | 1  | 1 |  |
| Davies, Rev. J. D.               | 10 |   |  |
| Davies, Morgan W.                | 5  |   |  |
| Davies, V. P.                    | 10 | 6 |  |
| Evans, B.                        | 1  |   |  |
| Evans, J. Moy                    | 10 | 6 |  |
| Gilbertson, W. & Co.             | 1  | 1 |  |
| Goldberg & Sons                  | 10 | 6 |  |
| Hall, Joseph                     | 10 | 6 |  |
| Haynes, G. B.                    | 10 | 6 |  |
| Hedley, H. M.                    | 5  |   |  |
| James, T. W.                     | 10 | 6 |  |
| Jenkins, Sir J. J.               | 1  |   |  |
| Jenkins, Dd.                     | 10 | 6 |  |
| Lauder, W.                       | 10 | 6 |  |
| Llewelyn, Sir J. T. D.,<br>Bart. | 1  | 1 |  |
| Do. for Port Eynon               | 1  | 1 |  |
| Lyons, Adm. Sir A.               | 1  |   |  |
| Do. for Port Eynon               | 1  |   |  |
| Mathews, R. J.                   | 10 | 6 |  |
| Mesurier & Co.                   | 10 | 6 |  |
| Peel, C. E. & H. M.              | 1  | 1 |  |
| Price, Rev. David                | 10 | 6 |  |
| Rawlings, Dr.                    | 10 |   |  |
| Richards, L. M.                  | 5  |   |  |

|                                   | £.         | s.       | d.       |
|-----------------------------------|------------|----------|----------|
| Richards, T. P.                   | 1          | 1        |          |
| Richardson, J. C.                 | 1          | 1        |          |
| Richardson, J. Crow               | 1          | 1        |          |
| Swansea, Lord                     | 1          | 1        |          |
| Swansea United<br>Breweries, Ltd. | 10         | 6        |          |
| Talbot, Miss                      | 1          |          |          |
| Thomas, Watkins, &<br>Co.         | 10         | 6        |          |
| Trustees of Swansea<br>Harbour    | 50         |          |          |
| Tulloch, L.                       | 10         | 6        |          |
| Upper Forest Works                | 1          | 1        |          |
| Vivian, W. G.                     | 1          | 1        |          |
| Walters, Nash & Co.               | 10         | 6        |          |
| Wedlake, Towers &<br>Co.          | 10         | 6        |          |
| Wright, Butler & Co.              | 1          | 1        |          |
| Yeo, F. C.                        | 10         |          |          |
| Young, T. W. Islay                | 10         | 6        |          |
| <b>Total Subs.</b>                | <b>£87</b> | <b>3</b> | <b>6</b> |

**Donations.**

|                                                          |             |          |          |
|----------------------------------------------------------|-------------|----------|----------|
| Collected at Swansea                                     | 9           | 19       | 12       |
| Collected at Exeter<br>at Port Eynon, per<br>Mrs. Parloe | 1           | 9        | 6        |
| Concert at Port Eynon<br>Life-boat House                 | 13          | 3        |          |
| <b>Boxes—</b>                                            |             |          |          |
| Port Eynon Life-<br>boat House                           | 9           | 6        |          |
| Swansea                                                  | 19          | 3        |          |
| <b>Total Dons.</b>                                       | <b>25</b>   | <b>1</b> | <b>2</b> |
| <b>Total Subs.</b>                                       | <b>£113</b> | <b>4</b> | <b>8</b> |

**Gloucestershire.**

**BRISTOL BRANCH.**

(No Local Committee.)

Hon. Treasurers—  
Messrs. W. H. FRANK,  
SINCLAIR & Co., Accountants,  
Shannon Court, Corn Street.

**Annual Subscriptions.**

|                                    | £.         | s.        | d.       |
|------------------------------------|------------|-----------|----------|
| Ackland, J. T.                     | 10         | 6         |          |
| Frank, W. H., Sin-<br>clair & Co.  | 1          | 1         |          |
| Grace, J. & H.                     | 10         | 6         |          |
| Hill, C. & Sons                    | 2          | 2         |          |
| Jecks, Charles                     | 10         |           |          |
| McArthur, Nash &<br>Co.            | 1          | 1         |          |
| Phillips, Miss Mary<br>S.          | 1          | 1         |          |
| Powell, W. & Sons                  | 2          | 2         |          |
| Society of Merchant<br>Venturers   | 10         | 10        |          |
| Strickland, N.                     | 10         | 6         |          |
| Terrell, W. & Sons,<br>Limited     | 1          | 1         |          |
| Thomas, C. & Bros.,<br>Limited     | 1          | 1         |          |
| Walton, Goddy &<br>Cripps, Limited | 1          | 1         |          |
| Wansley, A. H.                     | 1          | 1         |          |
| Wills, W. M.                       | 10         | 6         |          |
| <b>Total Subs.</b>                 | <b>£24</b> | <b>13</b> | <b>-</b> |



ANNUAL SUBSCRIPTIONS AND DONATIONS TO BRANCHES. 177

**Donations.**

|                     | £.         | s.        | d.       |
|---------------------|------------|-----------|----------|
| Boxes—              |            |           |          |
| Appleton, Miss...   | 15         | -         |          |
| Bank Hotel          | 5          | 6         |          |
| Bristol Station     | 13         | 1         |          |
| Bunch of Grapes     |            |           |          |
| Hotel               | 7          | 11        |          |
| Newtown Tavern      | 17         | 7         |          |
| Nova Scotia Hotel   | 5          | 8         |          |
| Royal Oak, Bishops- |            |           |          |
| ton                 | 5          | 11        |          |
| Shirehampton—col-   |            |           |          |
| lected by           |            |           |          |
| Biddle, Mrs.        | 1          | 4         | -        |
| Moore, Dr.          | 5          | 2         |          |
| Suspension Bridge,  |            |           |          |
| Clifton             | 6          | 2         |          |
| White, Mr., Navi-   |            |           |          |
| gation School       | 1          | 13        | 6        |
| Sums under 6s.      | 24         | 13        | 7        |
| <b>Total Dons</b>   | <b>9</b>   | <b>13</b> | <b>1</b> |
| <b>Total Subs.</b>  | <b>234</b> | <b>13</b> | <b>-</b> |
|                     | <b>£24</b> | <b>6</b>  | <b>1</b> |

**CHELTHENHAM BRANCH.**

President—  
W. N. SKILLICORNE, Esq.  
Local Committee—  
Admiral CHRISTIAN.  
Hon. Secretary—  
Captain G. E. HODGSON.  
Collectors—  
Messrs. CHARLES SMITH & SONS.

**Annual Subscriptions.**

|                            |            |          |          |
|----------------------------|------------|----------|----------|
| Baker, W. M. Esq.          | 1          | 1        | -        |
| Bland, Miss                | 1          | 1        | -        |
| Browne, Miss Wylde         | 10         | -        | -        |
| Cavendish House            | -          | -        | -        |
| Company (Limited)          | 10         | -        | -        |
| Cissold, E. M.             | 5          | -        | -        |
| Colledge, Major            | 10         | -        | -        |
| Cookes, Mrs.               | 1          | -        | -        |
| Cothar, The Misses         | 5          | -        | -        |
| Cox, Mrs. J.               | 1          | 1        | -        |
| Dickerson, Miss            | 1          | 1        | -        |
| Eastfield, Mrs.            | 1          | -        | -        |
| Evans, J. Bowle, Esq.      | 10         | -        | -        |
| Field, Mrs.                | 10         | -        | -        |
| Ford, Mrs. St. Clair       | 10         | 6        | -        |
| Gapp, Miss                 | 5          | -        | -        |
| Gardner, Rev. G.           | 10         | -        | -        |
| Gardner, J. T. Agg.        | 10         | -        | -        |
| Gardner, W. Esq.           | 10         | -        | -        |
| Henry, Miss E.             | 10         | -        | -        |
| Hodgson, Capt. G. E.       | 1          | -        | -        |
| Kay, Sir Brook, Bart.      | 1          | 1        | -        |
| Lance, John & Co., Messrs  | 5          | -        | -        |
| Leach, R. O., Esq.         | 10         | 6        | -        |
| M. L. M.                   | 5          | 5        | -        |
| McMurdo, Mrs.              | 5          | -        | -        |
| Martin & Co., Messrs.      | 10         | -        | -        |
| O'Callaghan, M.S.          | 5          | -        | -        |
| Plant, Thos. & Co.         | 5          | -        | -        |
| Roberts, Mrs. W.           | 10         | -        | -        |
| Sharpe, Messrs. W. & Son   | 5          | -        | -        |
| Shirer and Haddon, Messrs. | 10         | -        | -        |
| Skillicorne, W. N. Esq.    | 10         | -        | -        |
| Stanton, A. J., Esq.       | 10         | 6        | -        |
| Stokes, Mrs. O. D.         | 1          | -        | -        |
| Voile, G. S.               | 10         | -        | -        |
| Whitehouse, Miss           | 10         | -        | -        |
| Young, Miss                | 1          | 1        | -        |
| Sums under 5s.             | 7          | 6        | -        |
| <b>Total Subs.</b>         | <b>£27</b> | <b>-</b> | <b>-</b> |

**Hampshire.**

**HAYLING ISLAND BRANCH.**

Local Committee—  
Lieut.-Colonel T.S. WALFORD,  
Chairman.  
F. COURTENAY, Esq.  
E. C. DOWLEY, Esq.  
D. C. ELLIS, Esq.  
W. GANN, Esq.  
W. J. HOWELL, Officer,  
Coastguard.  
Rev. W. L. SPELT.  
H. R. TRIGG, Esq.  
Hon. Secretary—  
Mr. H. FRED. TRIGG.

**Annual Subscriptions.**

|                      | £.        | s.       | d.       |
|----------------------|-----------|----------|----------|
| Bacon, Francis, Esq. | 1         | -        | -        |
| Courtenay, F. Esq.   | 10        | 6        | -        |
| Dowley, E. C. Esq.   | 10        | 6        | -        |
| Ellis, D. C. Esq.    | 10        | 6        | -        |
| Gann, W. Esq.        | 10        | -        | -        |
| How, Dr. G.          | 5         | -        | -        |
| Howell, W. G.        | 5         | -        | -        |
| Mundy, Lady J. L.    | 10        | -        | -        |
| Norfolk, Duke of     | 1         | -        | -        |
| Padwick, F. Esq.     | 1         | 1        | -        |
| Spelt, Rev. W. L.    | 5         | -        | -        |
| Tatchell, A. G. Esq. | 10        | 6        | -        |
| Trigg, Mr. H. R.     | 10        | 6        | -        |
| Walford, Col. T. S.  | 10        | 6        | -        |
| Watson, P. Esq.      | 5         | -        | -        |
| <b>Total Subs.</b>   | <b>£3</b> | <b>4</b> | <b>-</b> |

**Donations.**

|                     |            |          |          |
|---------------------|------------|----------|----------|
| Contribution Boxes. | 4          | -        | 8        |
| <b>Total</b>        | <b>£12</b> | <b>4</b> | <b>8</b> |

**PORTSMOUTH AND SOUTHEAST BRANCH.**

President—  
The Worshipful the MAYOR  
OF PORTSMOUTH (Alderman  
A. L. EMANUEL, J.P.).  
Local Committee—  
Commander Lord ROBERT  
BRUDENELL-BRUCE, R.N.  
(Chairman).  
The Worshipful the MAYOR  
OF PORTSMOUTH for the  
time being.  
Alderman R. W. BEALE.  
JOHN BRICKWOOD, Esq.  
Capt. W. H. FAWCKNER, R.N.  
Commr. CHAS. A. FORLONG,  
R.N., Inspecting Com-  
mander of H.M. Coastguard.  
J. GIEVE, Esq., J.P.  
J. S. HALL, Esq.  
R. L. HODGES, Esq.  
Capt. H. J. LANCASTER.  
W. G. LEWIS, Esq., Collector  
H.M. Customs.  
Mr. THOS. MEADES, Har-  
bour Master.  
L. A. VANDENBERGH, Esq.  
C. VINE, Esq.  
H. E. VOSPER, Esq.  
PIERCE J. WHELDON, Esq.  
ARNOLD HAVARD WRIGHT,  
Esq.  
Treasurer & Honorary  
Secretary—  
WM. PAYNE, Esq., J.P.

Assistant Hon. Secretary—  
HAROLD H. PAYNE, Esq.

**Annual Subscriptions.**

|                                                            | £. | s. | d. |
|------------------------------------------------------------|----|----|----|
| Allnutt, Sam. F. Esq.                                      | 5  | -  | -  |
| Ash, S. Esq.                                               | 5  | -  | -  |
| Austen, Rev. G.                                            | 10 | -  | -  |
| Baldey, Rev. F.                                            | 5  | -  | -  |
| Barnes, Ald. R., J.P.                                      | 10 | 6  | -  |
| Batchellor & Son,<br>Messrs.                               | 5  | -  | -  |
| Beale, J. Esq.                                             | 5  | -  | -  |
| Bentall, E. C., Esq.                                       | 10 | 6  | -  |
| Boughton, J. W. Esq.                                       | 5  | -  | -  |
| Brickwood, John,<br>Esq.                                   | 1  | -  | -  |
| Bruce, Rt. Hon. Lord<br>Robert Brudenell,<br>R.N.          | 10 | 6  | -  |
| Buckle, Fleetwood,<br>M.D., Fleet Sur-<br>geon, R.N.       | 10 | 6  | -  |
| Bull, Wm. Esq.                                             | 10 | -  | -  |
| Burbidge, A. C.<br>Esq.                                    | 10 | 6  | -  |
| Cairns, J. G. Esq.                                         | 10 | 6  | -  |
| Chads, Admt. Sir H.,<br>K.C.B.                             | 5  | -  | -  |
| Chambers, The Misses                                       | 10 | -  | -  |
| Clarke and Rogers,<br>Messdames                            | 1  | 1  | -  |
| Clegg, J., Esq.                                            | 10 | 6  | -  |
| Cole, Chas., Esq.                                          | 5  | -  | -  |
| Cook, E. Esq.                                              | 5  | -  | -  |
| Cousins, T. Esq. J.P.                                      | 10 | 6  | -  |
| Couzens, G. E. Esq.,<br>J.P.                               | 5  | -  | -  |
| Crampton, J. T. Esq.                                       | 10 | 6  | -  |
| Cruse & Co., Messrs.                                       | 10 | 6  | -  |
| Dunlop, Capt. Hamil-<br>ton, R.N.                          | 5  | -  | -  |
| Evening News (per<br>John Brymer, Esq.)                    | 1  | 1  | -  |
| Fawckner, Capt.<br>W. H., R.N.                             | 10 | -  | -  |
| Ford, R. W. Esq., the<br>late                              | 5  | -  | -  |
| Gieve, J. W. Esq.,<br>J.P.                                 | 10 | 6  | -  |
| Gillman, Wm. Esq.,<br>J.P.                                 | 10 | -  | -  |
| Grant, Gillman & Co.,<br>Messrs.                           | 1  | 1  | -  |
| Hall, Jos., Esq.                                           | 5  | -  | -  |
| Hall, Mrs. Basil                                           | 10 | -  | -  |
| Handley, G. Esq.                                           | 10 | 6  | -  |
| Harris, J. Esq.                                            | 10 | 6  | -  |
| Hellyer, R. E. Esq.                                        | 10 | 6  | -  |
| Hodges, R. L. Esq.                                         | 10 | 6  | -  |
| Holbrook, Colonel<br>Arthur, J.P.                          | 5  | -  | -  |
| Jephson, Major-Gen.<br>Sir S. W., Bart.,<br>C.B., the late | 10 | -  | -  |
| King, Sir Wm., J.P.,<br>D.L.                               | 10 | -  | -  |
| Knight & Lee, Messrs.                                      | 10 | 6  | -  |
| Knott, Dr. Charles                                         | 5  | -  | -  |
| Lancaster, Capt. H. J.                                     | 10 | -  | -  |
| Langdale, Rev. J.                                          | 5  | -  | -  |
| Leonard, P. M. Esq.                                        | 1  | 1  | -  |
| Long, C. E. B. Esq.                                        | 1  | 1  | -  |
| Lush & Co., Messrs.                                        | 10 | 6  | -  |
| Lush, J. Esq.                                              | 10 | -  | -  |
| Mathews, Mrs. H.<br>G., the late                           | 10 | 6  | -  |
| Morant, M. srs., J. D.<br>& Co., Ltd.                      | 10 | 6  | -  |
| Pares, John, Esq., J.P.                                    | 1  | 1  | -  |
| Payne, W. Esq., J.P.                                       | 10 | 6  | -  |
| Pike, Spicer, & Co.,<br>Messrs.                            | 1  | 1  | -  |
| Portsea Island Mut-<br>tual Co-operative<br>Society, Ltd.  | 5  | -  | -  |
| Power, Alderman<br>Frederick                               | 5  | -  | -  |
| Read, John, Jun. Esq.                                      | 10 | 6  | -  |
| Read, W. Esq.                                              | 5  | -  | -  |
| Reader, C. Esq.                                            | 5  | -  | -  |

Stokes & Co. Messrs.,  
Wine Merchants  
(The Hard)..... 1 - -  
Tredgold, Mrs. .... 10 6  
Usborne, Mrs. .... 1 1 -  
Vine, Charles, Esq. - 5 -  
Vertue, The Right  
Rev. John, D.D.,  
Bishop of Ports-  
mouth, the late - 10 -  
Vosper, H. E. Esq. - 10 6  
Wendover & Co.,  
Messrs. .... 10 -  
Weldon, P. J. Esq. - 5 -  
Williams, Rev. &  
Mrs. T. C., The  
Manor, Fishbourne 2 2 -  
Williams, T. H. Esq. - 10 6  
Wright, A. H. Esq. - 10 6  
Young, John, Esq. - 10 6  
**Total Subs.**...£42 9 -

**Donations.**

Donations collected  
by Mr. Gwyer.... 2 - -  
Collecting Boxes and  
Pillars..... 8 1 7  
**Total Dons**....10 1 7  
**Total Subs.**....42 9 -  
**£52** 10 7

**SOUTHAMPTON BRANCH.**

President—  
THE MAYOR OF  
SOUTHAMPTON.  
Local Committee—  
Admiral C. ROWLEY,  
Chairman.  
Major ETRE CRABBE,  
Esq.  
Colonel F. DUGMORE.  
Colonel O. GRIMSTON.  
R. C. HANKINSON, Esq.  
Sir O'BRYEN HOARE, Bart.  
J. H. HARRISON HOGGE, Esq.  
C. W. A. JELlicoe, Esq.  
Admiral G. PARSONS.  
W. PERRINS, Esq.  
W. F. G. SPRANGER, Esq.  
Capt. McLEAN WAIT.  
Hon. Treasurer—  
W. G. DAVY, Esq.  
Honorary Secretary—  
Commander WILLIAM E.  
MILLER, R.N.

**Annual Subscriptions.**

|                                     |    |   |   |
|-------------------------------------|----|---|---|
| Armstrong, Messrs.                  | 1  | 1 | - |
| Bance, Col.                         | 10 | 6 | - |
| Barlow, A. Esq.                     | 10 | - | - |
| Bevis, Mrs. T.                      | 1  | 1 | - |
| Chamberlain, F.M.<br>Sir N., G.C.B. | 1  | - | - |
| Child, Capt. H.                     | 10 | 6 | - |
| Chippfield, R. Esq.                 | 1  | 1 | - |
| Cooper, Miss                        | 1  | - | - |
| Darwin, W. E. Esq.                  | 10 | 6 | - |
| Davy, W. G. Esq.                    | 10 | 6 | - |
| Daw, J. Esq.                        | 10 | 6 | - |
| Day, Summers & Co.<br>Messrs.       | 1  | 1 | - |
| Dixon, J. Esq.                      | 10 | 6 | - |
| Dugmore, Col.                       | 10 | - | - |
| Dunlop, Archibald<br>C. Esq.        | 1  | 1 | - |
| Emanuel, M. Esq.                    | 10 | 6 | - |
| Garret & Haysom,<br>Messrs.         | 10 | 6 | - |



ANNUAL SUBSCRIPTIONS AND DONATIONS TO BRANCHES. 179

|                                                              | £.   | s. | d. |
|--------------------------------------------------------------|------|----|----|
| Dore, Mrs.                                                   | 10   | 6  |    |
| Dowling, Capt. H.                                            | 5    |    |    |
| Garie, H. Esq.                                               | 1    |    |    |
| Gaze, Mrs. J. Fellow                                         | 10   |    |    |
| George, Mrs. James, sen.                                     | 5    |    |    |
| George, J. Esq., J.P.                                        | 5    |    |    |
| Green, Capt. F.                                              | 10   |    |    |
| Gunner, E. J. Esq.                                           | 10   |    |    |
| Haight, Ven. Archdeacon                                      | 1    |    |    |
| Hall, George, Esq.                                           | 10   |    |    |
| Hathway, J. N. Esq.                                          | 1    |    |    |
| Heald, Rev. C. W., M.A.                                      | 1    |    |    |
| Heygate, Rev. Canon W. E., M.A.                              | 2    |    |    |
| Hollis, Dr. (to Brooke Life-boat Station)                    | 10   |    |    |
| Hood, The Hon. Mrs. Grosvenor                                | 5    |    |    |
| How, The Misses.                                             | 10   |    |    |
| Howard, George, Esq.                                         | 1    |    |    |
| Hudson, Capt. and Mrs. T. Keith                              | 2    |    |    |
| Hyde, Miss                                                   | 1    |    |    |
| Jeans, Rev. G. E., M.A.                                      | 1    |    |    |
| Jolliffe, Dr.                                                | 10   |    |    |
| Jordan, L. Esq.                                              | 10   |    |    |
| Jordan, S. Esq., J.P.                                        | 10   |    |    |
| Kellynack, Mr. A. Dore                                       | 5    |    |    |
| King, F. Esq.                                                | 10   |    |    |
| Langton, E. C. Esq.                                          | 1    |    |    |
| Le Marchant, Miss                                            | 1    |    |    |
| Livesay, Miss                                                | 5    |    |    |
| Lock, J. Esq., J.P.                                          | 10   |    |    |
| Lowther, Rear-Admiral M., J.P.                               | 2    |    |    |
| Luke, Mrs.                                                   | 5    |    |    |
| Macnamara, Rev. T. H., M.A.                                  | 1    |    |    |
| Martin, Miss B. K.                                           | 1    |    |    |
| Meares, Hugh, Esq., J.P.                                     | 10   |    |    |
| Mew, F.T. Esq., J.P.                                         | 1    |    |    |
| Morey, Mr. H. W., Jun.                                       | 5    |    |    |
| Morris, Rev. R. Leslie, M.A.                                 | 1    |    |    |
| Mortimer, Miss, Broadlands                                   | 1    |    |    |
| Mortimer, Miss, Niton                                        | 1    |    |    |
| Newall, Gen.                                                 | 10   |    |    |
| Newnam, Mr. C.                                               | 10   |    |    |
| Nutter, Rev. W. H., M.A.                                     | 5    |    |    |
| Phillips, Rev. Canon                                         | 5    |    |    |
| Pinnock, Miss                                                | 10   |    |    |
| Pinnock, Miss M. A.                                          | 10   |    |    |
| Pinnock, F. Esq.                                             | 10   |    |    |
| Pinnock, J. G. Esq.                                          | 1    |    |    |
| Pinnock, Robert, Esq., J.P.                                  | 10   |    |    |
| Pittis, R. Roach, Esq., J.P.                                 | 5    |    |    |
| Poole, Mrs. E. Crawford                                      | 1    |    |    |
| Popham, Mrs. F. White                                        | 1    |    |    |
| Pring, Samuel, Esq.                                          | 10   |    |    |
| Purkis, Mr. Councilor G. B., J.P.                            | 10   |    |    |
| Randolph, Mrs.                                               | 10   |    |    |
| Riddett, W. Hammond, Esq., J.P.                              | 10   |    |    |
| Roach, Miss Kate                                             | 5    |    |    |
| Seely, Sir Chas., Bt., J.P.                                  | 10   |    |    |
| Seely, Capt. J. B., M.P.                                     | 2    |    |    |
| Sewell, Miss E.                                              | 10   |    |    |
| Shorthose, W. H., Esq.                                       | 3    |    |    |
| Simeon, Str B., Bart., M.P., D.L.                            | 1    |    |    |
| Sinclair-Pelham, The Hon. Mrs. Dudley Slade, Francis W. Esq. | 2    |    |    |
| Smith, Rev. Clement, M.A.                                    | 5    |    |    |
| Sorby, Miss Helen, the late                                  | 10   |    |    |
| Spickernell, J. J. Esq.                                      | 10   |    |    |
| Stratton, The Misses Stratton, Frederick, Esq.               | 10   |    |    |
| Stre-t, E. Esq.                                              | 1    |    |    |
| Tennyson, Lord                                               | 1    |    |    |
| Thomas, Jas., & Co., Messrs.                                 | 10   |    |    |
| Thornton, A. B. Welch, Esq.                                  | 1    |    |    |
| Toward, Miss                                                 | 2    |    |    |
| Turpin, Miss                                                 | 1    |    |    |
| Upward, E. J. Esq., J.P.                                     | 10   |    |    |
| Vibert, B. Esq., J.P.                                        | 1    |    |    |
| Way, Mrs. Edwin                                              | 10   |    |    |
| Way, H. Esq., Pyle (1899-1900)                               | 15   |    |    |
| Way, Mr. Henry                                               | 10   |    |    |
| Way, Mr. Alderman W. C., J.P.                                | 5    |    |    |
| Williams, W. Esq.                                            | 1    |    |    |
| Woodnutt, James, Esq.                                        | 5    |    |    |
| Woodward, Richard, Esq.                                      | 5    |    |    |
| Woodridge, W. H. Esq.                                        | 10   |    |    |
| Worrell, Mr. & Mrs. T. W.                                    | 5    |    |    |
| Sums under 5s.                                               | 14   |    |    |
| Total                                                        | £102 | 11 |    |

BEMLBRIDGE BRANCH.

Per Dr. H. P. HUGHES and Mr. W. COULDREY.

Annual Subscriptions.

|                                      |    |  |  |
|--------------------------------------|----|--|--|
| Cardew, Major                        | 10 |  |  |
| Cleland, Mrs.                        | 5  |  |  |
| Cookson, Mr. R.                      | 1  |  |  |
| Couldrey, Mr. W.                     | 10 |  |  |
| Davenport - Knight, Mr.              | 5  |  |  |
| Day, Mr. R. E.                       | 5  |  |  |
| D-nison, Mr. J. B.                   | 1  |  |  |
| Donne, Capt.                         | 5  |  |  |
| Du Boulay, Capt. E.                  | 1  |  |  |
| Dunford, Mr. W.                      | 1  |  |  |
| Edwards Selyn, Mr. G.                | 10 |  |  |
| Fisher, Mr. F. G.                    | 5  |  |  |
| Francis, Rev. E. H.                  | 10 |  |  |
| Grueber, Mrs.                        | 5  |  |  |
| Hertford, Marquis of                 | 1  |  |  |
| Hughes, Dr. H. P.                    | 1  |  |  |
| James, Mr. E. C. F.                  | 1  |  |  |
| Jordan, Mr. T.                       | 5  |  |  |
| Labrosse, Viscountess of.            | 5  |  |  |
| Mellor, Mr. S. M.                    | 1  |  |  |
| Moreton, Lieut.-Col. A. D. Macdonald | 1  |  |  |
| Moss, Mrs.                           | 5  |  |  |
| Oglander, Mr. J. H., J.P.            | 1  |  |  |
| Palmer, Rev. J. N., M.A.             | 1  |  |  |
| Petty, Mr. J., R.N.                  | 5  |  |  |
| Preece, Mr. A.                       | 5  |  |  |
| Pusterle, Mons.                      | 5  |  |  |
| Richards, Rev. W. H., M.A.           | 1  |  |  |
| Shilson, Rev. C.                     | 10 |  |  |
| Smith-Assheton, Mrs. I.              | 5  |  |  |
| Sparks, Mr. J.                       | 10 |  |  |
| Summers, Rev. E., M.A.               | 10 |  |  |
| Tabor, Mr. E. J.                     | 10 |  |  |
| Tabuteau, Mons.                      | 5  |  |  |
| Thomas, Mr. M. O.                    | 1  |  |  |
| Thornhill, Miss                      | 5  |  |  |
| Thornycroft, Mr. J. J.               | 1  |  |  |
| Tuffley, Mr. R.                      | 5  |  |  |
| Vigo, Mr.                            | 5  |  |  |

|                       | £.  | s. | d. |
|-----------------------|-----|----|----|
| Westmacott, Mr. A. J. | 1   |    |    |
| Windeler, Mr. C. B.   | 5   |    |    |
| Sums under 5s.        | 2   |    |    |
| Total Subs.           | £26 | 11 | 6  |

Donations.

|                  |     |   |   |
|------------------|-----|---|---|
| Collecting Boxes | 12  |   |   |
| Total            | £27 | 3 | 6 |

RYDE BRANCH.

Per Mr. J. H. LEAL.

Annual Subscriptions.

|                                        |     |  |   |
|----------------------------------------|-----|--|---|
| Bloxam, Miss                           | 5   |  |   |
| Boger, Mrs.                            | 10  |  |   |
| Bonham, Admiral                        | 5   |  |   |
| Brigstocke, Miss                       | 1   |  |   |
| Brigstocke, W. P. Esq.                 | 1   |  |   |
| Brook, J. O. Esq.                      | 5   |  |   |
| Carter, Mrs. E.                        | 1   |  |   |
| Clayton, Mrs.                          | 5   |  |   |
| Collins, Capt., R.N., the late         | 5   |  |   |
| Davies, Mrs.                           | 5   |  |   |
| Duffield, J. W. Esq.                   | 10  |  |   |
| Evans, J., Esq.                        | 5   |  |   |
| Fanshawe, General.                     | 5   |  |   |
| Forsyth, Commander D., R.N.            | 5   |  |   |
| Gartside - Tipping, Lieut. H., R.N.    | 1   |  |   |
| Gibbs, W. Esq.                         | 5   |  |   |
| Grant, General.                        | 5   |  |   |
| Hamilton, Miss                         | 5   |  |   |
| Harrison, G. H. Esq.                   | 1   |  |   |
| Hunter, M. W. Esq.                     | 5   |  |   |
| Leeds, Mrs.                            | 5   |  |   |
| Le Marchant, Miss                      | 5   |  |   |
| Lindon, Rev. T. A., M.A.               | 10  |  |   |
| Liscombe, Mrs.                         | 5   |  |   |
| Livingstone, Mrs.                      | 5   |  |   |
| Lowther - Crofton, Major G.            | 10  |  |   |
| Marvin, Alderman E., J.P.              | 5   |  |   |
| Pannel, C. L. Esq.                     | 5   |  |   |
| Peters, E. H. Esq.                     | 5   |  |   |
| Rich, E. Esq.                          | 5   |  |   |
| Royal Victoria Yacht Club              | 1   |  |   |
| Shearme, Rev. J., M.A. (Vicar of Ryde) | 5   |  |   |
| Simmonds, Professor J. B.              | 5   |  |   |
| Skinner, Mrs. Holt.                    | 5   |  |   |
| Stanney, W. D. Esq.                    | 5   |  |   |
| Sutton, Lady                           | 1   |  |   |
| Thellusson, Percy, Esq.                | 5   |  |   |
| Wade, Rev. J. M.A.                     | 5   |  |   |
| Walford, W. H. Esq.                    | 5   |  |   |
| Welby, Rev. W. H. E., M.A.             | 5   |  |   |
| Sums under 5s.                         | 6   |  |   |
| Total Subs.                            | £23 |  | 6 |

Donations.

|                                                         |     |  |   |
|---------------------------------------------------------|-----|--|---|
| Contribution Boxes                                      | 1   |  |   |
| St. John's Church, Ryde, per the Rev. A. King-ton, M.A. | 1   |  |   |
| Total                                                   | £26 |  | 1 |

TOTLAND BAY BRANCH.

Per Mr. H. MARPLEET.

Annual Subscriptions.

|                       |   |  |  |
|-----------------------|---|--|--|
| Alexander, R. W. Esq. | 2 |  |  |
| Blundell, O. J. Esq.  | 1 |  |  |
| Burnett, F. W. Esq.   | 2 |  |  |
| Chaine, F. W. Esq.    | 1 |  |  |

Donations.

|                                                         |     |  |   |
|---------------------------------------------------------|-----|--|---|
| Contribution Boxes                                      | 1   |  |   |
| St. John's Church, Ryde, per the Rev. A. King-ton, M.A. | 1   |  |   |
| Total                                                   | £26 |  | 1 |

|                               | £.  | s. | d. |
|-------------------------------|-----|----|----|
| Connell, A. K. Esq.           | 1   |    |    |
| Connell, Mrs. E.              | 1   |    |    |
| Cotton, Col.                  | 10  |    |    |
| Crozier, Col., J.P.           | 2   |    |    |
| Cust, Mrs. A. M. Porcell      | 1   |    |    |
| Dashwood, Rev. R. L.          | 1   |    |    |
| Dover, J. Esq.                | 1   |    |    |
| Duff, E. A. Esq.              | 1   |    |    |
| Fox, Mrs.                     | 1   |    |    |
| Harrison, W. Esq.             | 1   |    |    |
| Hollis, Dr.                   | 10  |    |    |
| Jordan & Stanley, Messrs.     | 5   |    |    |
| Joyce, F. H. Esq. (1899-1900) | 2   |    |    |
| Knott, Rev. H.                | 5   |    |    |
| Lover, Mr. R.                 | 5   |    |    |
| Martin, Mr. R. B.             | 1   |    |    |
| Money, Miss                   | 10  |    |    |
| Pickering, Mrs.               | 10  |    |    |
| Plumley, Mrs. C. W.           | 5   |    |    |
| Reason, Mr. G.                | 5   |    |    |
| Seorey, Mr. W.                | 5   |    |    |
| Solent Yacht Club             | 1   |    |    |
| Sutton, J. Esq.               | 1   |    |    |
| Tankard, F. Esq.              | 1   |    |    |
| Turner Bros, Messrs           | 5   |    |    |
| Twysden, Sir I.               | 1   |    |    |
| Walford, Col. E. A.           | 5   |    |    |
| Weber, Mrs.                   | 1   |    |    |
| Woodford, Mr. A.              | 5   |    |    |
| Sums under 5s.                | 8   |    |    |
| Total Subs.                   | £29 | 14 |    |

Donations.

|                             |     |    |   |
|-----------------------------|-----|----|---|
| Pillar, Coast-guard Station | 18  |    |   |
| Pillar, Yarmouth Pier Head  | 9   |    |   |
| Pillar, Totland Bay         | 9   |    |   |
| Boxes under 5s.             | 1   |    |   |
| Total                       | £32 | 16 | 6 |

ISLE OF WIGHT BRANCH.

Donations.

|                                                         |    |  |  |
|---------------------------------------------------------|----|--|--|
| Anonymous, per Mr. G. Blake                             | 1  |  |  |
| Beckingsale, W. J. Esq.                                 | 1  |  |  |
| Carisbrooke Church Sunday School, per Miss J. Le Fevre. | 12 |  |  |
| Church and Chapel Collections:—                         |    |  |  |
| Carisbrooke Church                                      | 4  |  |  |
| Chale                                                   | 5  |  |  |
| Northwood                                               | 1  |  |  |
| Edmunds, Mrs.                                           | 1  |  |  |
| Gwyer, Mr. J., Street and Steamboat Collections         | 7  |  |  |
| Lowenfeld, Mrs.                                         | 10 |  |  |
| Manager of Ocean Hotel, Sandown                         | 7  |  |  |
| Per Osborne, Capt. Delano:—                             |    |  |  |
| Cuthell, Col.                                           | 5  |  |  |
| Coleman, Rev. Dr.                                       | 5  |  |  |
| Murray, Major                                           | 5  |  |  |
| Osborne, Capt. Delano                                   | 10 |  |  |

Collecting Boxes.

|                                                   |    |  |  |
|---------------------------------------------------|----|--|--|
| Blackgang Bazaar, per Mrs. A. Dabell              | 12 |  |  |
| Boxes under 5s.                                   | 7  |  |  |
| Brightstone Life-boat House                       | 5  |  |  |
| Brightstone Mill, per Mr. J. W. Fisk              | 7  |  |  |
| Carisbrooke Castle, per T. B. H. Cochran, Esq.    | 7  |  |  |
| Carisbrooke Church Sunday School, per Miss Sovell | 5  |  |  |

|                                            | £.        | s.        | d.       |
|--------------------------------------------|-----------|-----------|----------|
| Per Rev. R. Leslie Morris, M.A. —          |           |           |          |
| Brooke Life-boat House .....               | 10        | 6         |          |
| Cross, Capt., Fresh-water Bay Hotel .....  | 5         |           |          |
| Hillier, Mr. W., Compton .....             | 6         |           |          |
| Wood Brothers, Messrs., East Cowes .....   | 10        |           |          |
| Per "Marvins," Cowes —                     |           |           |          |
| Atkey & Sons, Messrs. ....                 | 2         | 1         | 10       |
| Cygnal Yacht, Owner and Friends of .....   | 1         | 5         | 2        |
| Boxes under 5s. ....                       | 8         |           | 8        |
| Other boxes under 5s. per Hon. Treas. .... | 1         | 1         | 1        |
| <b>Total Dons. ....</b>                    | <b>32</b> | <b>17</b> | <b>5</b> |
| <b>Legacy—</b>                             |           |           |          |
| Dennett, Miss M. A., Carisbrooke 45 ..     |           |           |          |
| <b>Total Subs. (p. 179) 102 11</b>         |           |           |          |
| <b>Total.....£180 8 5</b>                  |           |           |          |
| <b>SUMMARY.</b>                            |           |           |          |
| Ann. Subscriptions 181 17                  |           |           |          |
| Donations..... 39 12 5                     |           |           |          |
| Legacy..... 45                             |           |           |          |
| <b>Total..... £266 9 5</b>                 |           |           |          |

**Rent.**

**ASHFORD BRANCH.**

Chairman—  
T. NOTTIDGE, Esq.

Local Committee—  
Mr. J. GREERY.  
Mr. H. P. CLEMENTSON.  
Mr. A. M. DORMAN.  
Mr. B. C. DRAKE.  
Mr. W. G. HANDCOCK.  
Mr. H. D. HEADLEY.  
Mr. C. E. HOMEWOOD.  
Mr. C. LOUD.  
Mr. T. H. MORGAN.  
Mr. J. MORTON.  
Rev. J. P. THIMANN.  
Rev. Canon TUNDALL, M.A.  
Dr. GEORGE WILKS.  
Mr. C. R. WIND.

Honorary Treasurer—  
F. J. G. JONES, Esq., London and County Bank.

Honorary Secretary—  
A. J. M. LYLE, Esq., New Street.

Annual Subscriptions.

|                          | £.        | s.       | d. |
|--------------------------|-----------|----------|----|
| Headley, Mr. H. D. ....  | 5         |          |    |
| Homewood, Mr. C. E. .... | 5         |          |    |
| Lyle, Mr. A. J. M. ....  | 10        | 6        |    |
| Morgan, Mr. T. H. ....   | 6         |          |    |
| Morton, Mr. J. ....      | 10        |          |    |
| Nottidge, Mr. T. ....    | 1         | 1        |    |
| Pawlett, Mr. E. ....     | 10        | 6        |    |
| Wilks, Dr. George. ....  | 1         | 1        |    |
| <b>Total.....</b>        | <b>£4</b> | <b>3</b> |    |

**BROADSTAIRS BRANCH.**

Local Committee—  
Dr. H. G. BIDDLE, Chairman.  
Dr. F. BRIGHTMAN.  
Mr. G. G. KENNEDY, J.P.  
Mr. J. T. MAX.  
Rev. FRANK T. MILLS.  
Mr. WM. THOMAS, Station Officer H.M. C.G.d.  
Sir E. F. WYATT.

Honorary Secretary—  
Mr. J. WALLACE.

Annual Subscriptions.

|                            | £.         | s.        | d. |
|----------------------------|------------|-----------|----|
| Ashley, C. H. Esq. ....    | 1          | 1         |    |
| Banting, W. Esq. ....      | 2          | 3         |    |
| Biddle, Dr. H. G. ....     | 10         | 6         |    |
| Brightman, Dr. F. ....     | 10         | 6         |    |
| Britton, H. W. Esq. ....   | 5          |           |    |
| Churchill, Rev. W. H. .... | 1          | 1         |    |
| Dele, The Misses. ....     | 5          |           |    |
| Elyard, Lieut.-Col. ....   | 10         |           |    |
| Elyard, The Misses. ....   | 1          | 1         |    |
| H. A. Esq. ....            | 5          |           |    |
| Kennedy, G. G., J.P. ....  | 1          | 1         |    |
| May, J. T. Esq. ....       | 10         |           |    |
| Mills, Rev. F. T. ....     | 10         | 6         |    |
| North, Hon. F. H. ....     | 1          | 1         |    |
| Urry, W. B. Esq. ....      | 5          |           |    |
| Whitehead, Mrs. ....       | 10         |           |    |
| Wyatt, Sir R. H. ....      | 1          | 1         |    |
| Sums under 5s. ....        | 2          | 6         |    |
| <b>Total Subs. ....</b>    | <b>£12</b> | <b>11</b> |    |

Donations.

|                         |            |           |          |
|-------------------------|------------|-----------|----------|
| Britton, H. W. ....     | 5          |           |          |
| Drown, E. ....          | 5          |           |          |
| Pavies, Rev. T. ....    | 2          | 8         | 1        |
| Holborne, W. Esq. ....  | 6          |           |          |
| Fillar and Boxes ....   | 6          | 11        | 6        |
| <b>Total Dons. ....</b> | <b>9</b>   | <b>15</b> | <b>7</b> |
| <b>Total Subs. ....</b> | <b>£22</b> | <b>6</b>  | <b>7</b> |

**CANTERBURY BRANCH.**

President—  
The Very Rev. THE DEAN.

Treasurer—  
F. W. FURLEY, Esq., The Bank.

Honorary Secretary—  
Captain MOURILYAN, R.N.

Annual Subscriptions.

|                                                                                       | £.        | s.        | d.       |
|---------------------------------------------------------------------------------------|-----------|-----------|----------|
| Canterbury, The Very Revd. the Dean of Canterbury, The Mayor of (Alderman Hart) ..... | 1         | 1         |          |
| Collard, Alderman G. ....                                                             | 10        |           |          |
| Furley, Mr. F. ....                                                                   | 10        |           |          |
| Galpin, Rev. A. J. ....                                                               | 5         |           |          |
| Hloehens, Canon ....                                                                  | 1         |           |          |
| Lambert, Capt. ....                                                                   | 5         |           |          |
| McMaster, Mr. John ....                                                               | 10        |           |          |
| Mourilyan, Capt. R.N. ....                                                            | 10        |           |          |
| Phillips, Capt. ....                                                                  | 5         |           |          |
| Stead, Capt. E. G. ....                                                               | 10        | 6         |          |
| <b>Total Subs. ....</b>                                                               | <b>£5</b> | <b>16</b> | <b>6</b> |

Donations.

|                                  |           |          |  |
|----------------------------------|-----------|----------|--|
| Munn, Mrs. ....                  | 5         |          |  |
| White - Thomson, Rev. L. J. .... | 2         | 6        |  |
| <b>Total.....</b>                | <b>£6</b> | <b>4</b> |  |

**DOVER BRANCH.**

Local Committee—  
Sir E. W. KNOCKER, C.B., Chairman.  
Comdr. NEATE, R.N.  
Capt. DIXON.  
Capt. IRONS.

Honorary Secretary—  
F. BENNETT GOLDNEY, Esq.

Annual Subscriptions.

|                               | £.         | s.        | d. |
|-------------------------------|------------|-----------|----|
| Atkins, Mr. ....              | 5          |           |    |
| Back, Mr. ....                | 5          |           |    |
| Baggallay, T. W. Esq. ....    | 10         |           |    |
| Bampton, Mrs. ....            | 1          | 1         |    |
| Bradley, Messrs. ....         | 10         |           |    |
| Boodle, Mrs. ....             | 5          |           |    |
| Brenchley, Mrs. ....          | 1          |           |    |
| Chitty, E. Esq. ....          | 1          | 1         |    |
| Coleman, E. P. Esq. ....      | 10         |           |    |
| Crundall, Sir W. H. ....      | 1          | 1         |    |
| Curtis, Mrs. & family ....    | 1          |           |    |
| De Moleyns, Mrs. ....         | 5          |           |    |
| Eteson, General ....          | 5          |           |    |
| Flashman, Mr. ....            | 5          |           |    |
| Graves, Mr. ....              | 5          |           |    |
| Hammond, G. & Co. ....        | 5          |           |    |
| Harcourt, Mrs. ....           | 5          |           |    |
| Hayward, H. Esq. ....         | 5          |           |    |
| Hebeler, F., Esq. ....        | 1          | 1         |    |
| Hills, Mr. ....               | 5          |           |    |
| Igglesden, Mr. B. A. ....     | 5          |           |    |
| Jenken, Mrs. ....             | 10         |           |    |
| Jull, Mrs. ....               | 10         |           |    |
| Knight, General ....          | 1          |           |    |
| Knocker, Sir E. W., C.B. .... | 1          | 1         |    |
| Manning, W. Esq. ....         | 1          |           |    |
| Mello, J. A. Esq. ....        | 10         |           |    |
| Metcalf and Mayes ....        | 10         |           |    |
| Morgan, Mrs. ....             | 10         |           |    |
| Mowl, Worsfold, Esq. ....     | 5          |           |    |
| Neate, Commander, R.N. ....   | 10         |           |    |
| Powell, Colonel ....          | 10         |           |    |
| Ramsbottom, Miss. ....        | 5          |           |    |
| Rose, Miss ....               | 1          |           |    |
| Sutton, Dr. ....              | 1          | 1         |    |
| Taylor, Miss Herbert ....     | 10         |           |    |
| Wright Bros. Messrs. ....     | 10         |           |    |
| <b>Total Subs. ....</b>       | <b>£20</b> | <b>16</b> |    |

Donations.

|                                           |            |           |          |
|-------------------------------------------|------------|-----------|----------|
| Crundall, Sir William 10                  | 10         |           |          |
| Evans, Mrs. ....                          | 1          |           |          |
| Evans, S. ....                            | 10         |           |          |
| Goldney, F. Bennett 5                     | 5          |           |          |
| Harlow, L. ....                           | 5          |           |          |
| Hubbard, E. ....                          | 5          |           |          |
| Slatter, H. ....                          | 5          |           |          |
| Mead, H. ....                             | 5          |           |          |
| Mockett, E. ....                          | 5          |           |          |
| Church Collection, per Rev. T. A. Chhol 1 | 17         | 6         |          |
| Contribution Boxes .                      | 4          | 7         |          |
| <b>Total Dons. ....</b>                   | <b>£24</b> | <b>14</b> | <b>6</b> |
| <b>Total Subs. ....</b>                   | <b>£20</b> | <b>16</b> |          |
| <b>Total.....</b>                         | <b>£45</b> | <b>10</b> | <b>6</b> |

**DUNGENESS BRANCH.**

Local Committee—  
EDWIN FINN, Esq., J.P., Chairman.  
W. BLACKLOCKS, Esq.  
ARTHUR FINN, Esq., J.P.  
J. C. PROCTER, Esq., J.P.  
J. A. PROCTER, Esq.  
Lieut. SHARP, R.N.  
Rev. T. L. STACK.  
R. TART, Esq.

**Honorary Secretary—  
Major HAROLD FINN, J.P.  
Annual Subscriptions.**

|                                       | £. | s. | d. |
|---------------------------------------|----|----|----|
| Blacklocks, W. Esq. ....              | 10 |    |    |
| Cole, Mr. J. ....                     | 5  |    |    |
| Finn, Adolphus, Esq. ....             | 5  |    |    |
| Finn, Arthur, Esq., J.P. ....         | 10 |    |    |
| Finn, Capt. E. S. ....                | 10 |    |    |
| Finn Edwin Esq. J.P. ....             | 1  | 1  |    |
| Finn, Major Harold, J.P. ....         | 10 |    |    |
| Goble, Messrs. ....                   | 10 |    |    |
| Hutchings, J. Esq., J.P. ....         | 10 |    |    |
| Leaver, Mr. J. ....                   | 10 |    |    |
| Mackett, Mr. Thos. ....               | 5  |    |    |
| Martin, Mr. W. ....                   | 5  |    |    |
| Oliver, H. S. Esq. ....               | 10 |    |    |
| Paine, Mr. T. ....                    | 5  |    |    |
| Procter, J. A. Esq. ....              | 10 |    |    |
| Procter, J.C. Esq., J.P. ....         | 10 |    |    |
| R. A. O.B. ....                       | 1  | 1  |    |
| Rayner, S. ....                       | 10 |    |    |
| Sharp, Lieut. R.N. ....               | 10 |    |    |
| Stack, Rev. T. L. ....                | 5  |    |    |
| Tart, Mr. R. ....                     | 10 |    |    |
| White, Messrs. A. and W. T. ....      | 10 |    |    |
| Wood, Field and Harbour, Messrs. .... | 1  | 1  |    |
| Sums under 5s. ....                   | 2  | 6  |    |
| <b>Total... £11 15 6</b>              |    |    |    |

**FOLKESTONE BRANCH.**

Chairman—  
Lieut.-Col. PENFOLD, J.P.

Treasurer—  
J. A. M. SCOBIE, Esq., National Provincial Bank.

Honorary Secretary—  
Mr. WALTER D FAGG.

Committee—  
H. B. BRADLEY, Esq.  
Rev. E. H. CROSS, D.D.  
P. DAWSON, Esq.  
WILLIAM FOWLE, Esq.  
H. B. GARLING, Esq.  
Commander KINSTREY, R.N.  
Rev. R. LAURENCE.  
T. P. MAJOR, Esq., Collector of Customs.  
Geo. PEJEN, Esq., J.P.  
Sir A. M. WATKIN, Bart., J.P.

Annual Subscriptions.

|                                      |    |   |  |
|--------------------------------------|----|---|--|
| Allfree, Rev. W., M.A. ....          | 1  |   |  |
| Booty, C. F., Esq., M.A. ....        | 10 |   |  |
| Bradley, H. B. Esq. ....             | 1  | 1 |  |
| Bradnack, O. H., Esq., B.A. ....     | 1  | 1 |  |
| Burrows, T. Hill, Esq. ....          | 10 |   |  |
| Courage, Miss. ....                  | 1  | 1 |  |
| Cross, Rev. E.H., D.D. ....          | 1  |   |  |
| Dawson, Mrs. ....                    | 1  | 1 |  |
| Dawson, P. Esq. ....                 | 1  | 1 |  |
| Deedes, Major. ....                  | 5  |   |  |
| Dyer, Miss Maitland ....             | 1  | 1 |  |
| Faint, W. W. Esq. ....               | 1  |   |  |
| Fowle, Wm. Esq. ....                 | 1  |   |  |
| Garling, H. B. Esq. (1900-1901) .... | 2  | 2 |  |
| Hill, Gen. Sale, C.B. ....           | 10 |   |  |

**ANNUAL SUBSCRIPTIONS AND DONATIONS TO BRANCHES. 181**

|                            | <i>£. s. d.</i> |
|----------------------------|-----------------|
| Hirst, Mrs. ....           | 10 - -          |
| Hussey, Rev. A. L.,        | 1 1 -           |
| M.A. ....                  | 1 1 -           |
| Hyde, Mrs. M. ....         | 1 1 -           |
| Isherwood, A. Esq.,        | 1 1 -           |
| Laurence, Rev. W.,         | 1 1 -           |
| M.A. ....                  | 1 1 -           |
| Le Grice, Col. ....        | 10 - -          |
| Maclean, Miss. ....        | 1 1 -           |
| Marwood, A. O. Esq.,       | 10 - -          |
| Peden, G. Esq., J.P.,      | 10 - 6          |
| Penfold, Col. S., J.P.,    | 1 1 -           |
| Pigott, Mrs. ....          | 10 - -          |
| Preston, Rev. J.,          | 5 - -           |
| D'Arcy ....                | 10 - -          |
| Purton, Miss. ....         | 1 1 -           |
| Ritchie, R. Esq.,          | 1 1 -           |
| Sassoon, Sir Edward,       | 2 2 -           |
| Bart., M.P. ....           | 2 2 -           |
| Smith, R. Watson,          | 10 - -          |
| Esq., J.P. ....            | 10 - -          |
| Styke, Sir W. & Lady 1 - - |                 |
| Taylor, R. W. Esq.,        | 1 - -           |
| Till, Mrs. ....            | 10 - -          |
| Walter, C. Esq.,           | 10 - -          |
| Wampach, C. C. Esq.,       | 1 1 -           |
| Watkin, A. M. Esq.,        | 1 1 -           |
| J.P. ....                  | 1 1 -           |
| Watson, J. Esq., J.P.,     | 1 1 -           |
| Weatherall, Capt.,         | 5 - -           |
| R.N. ....                  | 5 - -           |
| Wilkinson, Mrs. H. 1 1 -   |                 |
| <b>Total Subs. ....</b>    | <b>£35 8 6</b>  |

**Donations.**

|                         |               |
|-------------------------|---------------|
| Chapel Collection,      |               |
| "Pleasant Sunday        |               |
| Afternoon" .....        | 2 10 6        |
| Boat House Contribu-    |               |
| tion Boxes .....        | 21 7 7        |
| Other Boxes .....       | 8 7 3         |
| <b>Total Dons. ....</b> | <b>32 5 4</b> |
| <b>Total Subs. ....</b> | <b>35 8 6</b> |
| <b>£67 13 10</b>        |               |

**GOODWIN SANDS AND DOWNS BRANCH.**

Patron—  
The Right Hon. LORD  
NORTHBORNE.

Local Committee—  
Admiral GORDON DOUGLAS,  
Chairman.  
Rev. F. B. BLOGG.  
Capt. BUSHE, R.N.  
JULIAN COAST, Esq.  
Capt. COLEMAN.  
Rev. T. LL. GRIFFITH.  
Lieut. GUNN, R.N., Ct Gd.  
Capt. HAGGARD, R.N.  
Admiral HARVEY ROYSE.  
Rev. H. VENN.  
A. WOLLASTON, Esq.

Treasurer and Hon. Sec.—  
Rev. T. S. TREANOR, M.A.

**NORTH DEAL LIFE-BOAT.**

**Annual Subscriptions.**

|                           |          |
|---------------------------|----------|
| Banks, E. Esq. ....       | 1 - -    |
| Ellerby, Mrs. ....        | 2 2 -    |
| Frost, Mr. ....           | 10 - -   |
| Graunore, Mrs. ....       | 10 - -   |
| Grove, E. Esq. ....       | 1 1 -    |
| Griffith, Rev. T. L. .... | 10 6 - - |
| Hilton, Mrs. ....         | 10 - -   |
| Honeyball, F. T. ....     | 5 - -    |
| Hulke, Dr. F. ....        | 10 6 - - |
| Morris, Mrs. ....         | 1 1 -    |

|                          | <i>£. s. d.</i> |
|--------------------------|-----------------|
| Northbourne, Lord. 3 3 - |                 |
| Treanor, Rev. T. S. .... | 10 6 - -        |
| Watts, Miss. ....        | 10 6 - -        |
| Sums under 5s. ....      | 12 6 - -        |
| <b>Total Subs. ....</b>  | <b>£12 16 6</b> |

**WALMER LIFE-BOAT.**

**Annual Subscriptions.**

|                           |                 |
|---------------------------|-----------------|
| Bushe, Capt., R.N. ....   | 10 - -          |
| Davey, Dr. ....           | 10 - -          |
| Douglas, Admiral. ....    | 10 - -          |
| Griffith, Rev. F. L. .... | 10 6 - -        |
| Gunn, Lieut., R.N. ....   | 1 - -           |
| (2 years) .....           | 1 - -           |
| Halse, Miss. ....         | 5 - -           |
| Northbourne, Lord. 2 2 -  |                 |
| Nott, Mrs. ....           | 1 1 -           |
| Roget, J. Esq. ....       | 10 - -          |
| Rosher, W. H. Burch,      | 10 6 - -        |
| Esq. ....                 | 10 6 - -        |
| Royse, Admiral. ....      | 10 6 - -        |
| Thomson and Son,          |                 |
| Messrs. ....              | 1 - -           |
| Venn, Rev. H. ....        | 10 - -          |
| Watts, Miss. ....         | 10 6 - -        |
| Wollaston, A. Esq.,       | 10 6 - -        |
| <b>Total Subs. ....</b>   | <b>£10 10 6</b> |

**Collections and Contribution Boxes.**

|                        |         |
|------------------------|---------|
| Collections—           |         |
| Cooper, Miss. ....     | 6 - -   |
| Gwyer, Mr. J. ....     | 1 - -   |
| Seymour, Mr. L.R. .... | 16 - -  |
| Contribution Boxes—    |         |
| Kingsdowne Box. 2 1 4  |         |
| North Deal House       |         |
| Box .....              | 1 17 10 |
| Pier Box .....         | 2 4 3   |
| Royal Hotel Box. ....  | 7 2 - - |
| Walmer Life-boat       |         |
| Boxes .....            | 4 2 4   |
| Boxes under 5s. ....   | 6 7 - - |
| <b>£13 1 6</b>         |         |

|                       |                |
|-----------------------|----------------|
| North Deal Subs. .... | 12 16 6        |
| Walmer Subs. ....     | 10 10 6        |
| Collections and Con-  |                |
| tribution Boxes ..    | 13 1 6         |
| <b>Total .....</b>    | <b>£36 8 6</b> |

**HERNE BAY, HERNE & RECULVER BRANCH.**

President—  
The Right Hon. A. AKERS-  
DOUGLAS, M.P.

Local Committee—  
Dr. E. C. FENOUILLET, J.P.,  
Chairman.  
Mr. G. BARTON.  
J. BOWES, Esq., J.P.  
Mr. J. H. BRABAZON.  
G. BURGE, Esq., J.P.  
Mr. E. D. COLLAUD.  
Mr. SIDNEY KEEN.  
Mr. F. W. WACHER.  
Mr. J. S. WHITE.  
F. H. WILBER, Esq., J.P.

Bankers—  
LONDON AND COUNTY BANK,  
Herne Bay.

Honorary Secretary—  
HENRY C. JONES, Esq., J.P.

**Donations.**

(In addition to Herne Bay  
Life-boat Saturday Fund.)

|                            | <i>£. s. d.</i> |
|----------------------------|-----------------|
| Contribution boxes. 6 14 - |                 |
| <b>Total .....</b>         | <b>£6 14 -</b>  |

**HYTHE AND SANDGATE BRANCH.**

**President—**

Sir EDWARD SASSOON, Bart.,  
M.P.

**Local Committee—**

Alderman H. T. COBAY, J.P.,  
Chairman.  
The Mayor of Hythe, H.  
STRAHAN, Esq.  
Rev. H. DALE, Vicar of  
Hythe.

R. F. DENNE, Esq., J.P.  
J. HART, Esq.  
J. J. JEAL, Esq., J.P.  
Commander KINSEY, R.N.  
B. NINNES, Esq.  
Alderman J. SCOTT.  
G. S. WILKS, Esq.  
CHIEF OFFICER OF COAST-  
GUARD, Hythe.  
CHIEF OFFICER OF COAST-  
GUARD, Sandgate.

**Treasurer—**

F. SPICKERNELL, Esq., London  
and County Bank, Hythe.

Honorary Secretary—  
HERBERT S. WILKS, Esq.

**Annual Subscriptions.**

|                              |                 |
|------------------------------|-----------------|
| Ashworth, Mrs. ....          | 1 - -           |
| Brockman, F. D. Esq.,        |                 |
| J.P. ....                    | 1 1 - -         |
| Cobay, H. T. Esq.,           |                 |
| J.P. ....                    | 1 1 - -         |
| Decker, Mrs. E. A. 2 2 -     |                 |
| Deedes, Mrs. Herbert 1 1 -   |                 |
| Denne, R. T. Esq.,           |                 |
| J.P. ....                    | 5 - -           |
| duBoulay, J. Esq. J.P. ....  | 10 6 - -        |
| Flood, Genl. Solly,          |                 |
| C.B. ....                    | 1 - -           |
| Hamilton, Mrs. ....          | 1 1 - -         |
| Hart, J. Esq. ....           | 1 - -           |
| His Worship The              |                 |
| Mayor .....                  | 1 1 - -         |
| Hughes, Mrs. ....            | 5 - -           |
| Jeal, J. J. Esq., J.P. 1 1 - |                 |
| Lucy, H. W. Esq.,            | 1 1 - -         |
| Mackeson, Messrs. ....       | 10 6 - -        |
| Man, Lionel, Esq.,           | 1 1 - -         |
| Murdoch, Dr., J.P. ....      | 10 6 - -        |
| Nelson, Miss. ....           | 5 - -           |
| Ninnes, B. Esq.,             | 1 1 - -         |
| Parr, Genl. Hallam,          |                 |
| C.B., C.M.G. ....            | 1 1 - -         |
| Porter, F. W. Esq.,          |                 |
| J.P. ....                    | 10 - -          |
| Revd. Mother, The            |                 |
| (Ursuline Convent) ....      | 10 6 - -        |
| Sandilands, E.C. Esq. ....   | 10 6 - -        |
| Saunders, W. Esq. ....       | 10 - -          |
| Sidle, Mrs. ....             | 10 - -          |
| Tournay, W.T. Esq.,          |                 |
| J.P. ....                    | 1 1 - -         |
| Valentine, Mrs. ....         | 5 - -           |
| Waterman, Mrs.               |                 |
| Gardner- ....                | 5 - -           |
| Wilks, G. S. Esq. ....       | 10 6 - -        |
| Wilks, H. S. Esq. ....       | 10 6 - -        |
| Sums under 5s. ....          | 15 - -          |
| <b>Total Subs. ....</b>      | <b>£23 16 6</b> |

**Donations.**

|                               | <i>£. s. d.</i> |
|-------------------------------|-----------------|
| Officers s.s. <i>Nagdor</i> , |                 |
| per Capt. Wyllie. ....        | 1 6 - -         |
| Proceeds of Life-boat         |                 |
| Sunday .....                  | 11 10 9         |
| Proceeds of Life-boat         |                 |
| Display. ....                 | 10 5 - -        |

|                        |          |
|------------------------|----------|
| Contribution Boxes—    |          |
| Castle Hotel, Sall-    |          |
| wood .....             | 1 1 6    |
| White Hart, Hythe .... | 12 1 - - |
| Royal Kent, Sand-      |          |
| gate .....             | 10 6 - - |
| Swan Hotel, Hythe .... | 8 6 - -  |
| Hope .....             | 5 - -    |
| Boxes under 5s. ....   | 10 9 - - |

|                         |                |
|-------------------------|----------------|
| <b>Total Dons. ....</b> | <b>26 10 1</b> |
| <b>Total Subs. ....</b> | <b>23 16 6</b> |
| <b>£50 6 7</b>          |                |

**KINGSGATE BRANCH.**

Local Committee—  
F. H. BORRADAILE, Esq.

Honorary Secretary—  
Col. H. W. ISACKE, R.A.

Assistant Secretary—  
Mr. W. JENKINS,  
Chief Officer of H.M. Ct. Gd.

**Annual Subscriptions.**

|                         |               |
|-------------------------|---------------|
| Isacke, Col., R.A. .... | 10 - -        |
| Metcalfe, Mrs. ....     | 2 2 - -       |
| (2 years) .....         | 2 2 - -       |
| Weekly, Mrs. ....       | 10 6 - -      |
| <b>Total Subs. ....</b> | <b>£3 2 6</b> |

**Donations.**

|                            |               |
|----------------------------|---------------|
| Hildersham House. 2 6 6    |               |
| Contribution boxes. 2 12 8 |               |
| <b>Total .....</b>         | <b>£8 1 8</b> |

**MARGATE BRANCH.**

Local Committee—  
J. T. FRIEND, Esq., J.P.,  
Chairman.  
W. GREEN, Esq., J.P.  
C.O. Coastguard,  
Capt. HATFIELD, J.P.  
Colonel HILL.  
W. N. LINNELL.  
W. I. MERCER.  
J. PARAMOR.

Honorary Secretary—  
T. JEPHOOT.

**Annual Subscriptions.**

|                                |          |
|--------------------------------|----------|
| Anslie Brothers. ....          | 10 6 - - |
| Barrett, T. J. Esq. ....       | 1 1 - -  |
| Bayly, Mr. John. ....          | 5 - -    |
| Bobby, F. J., Esq. ....        | 10 - -   |
| Cobb, A. B. Esq. ....          | 10 - -   |
| Cobb, F. C. Esq. ....          | 1 - -    |
| Crawford & Co. ....            | 1 1 - -  |
| De Vayne, Miss. ....           | 1 - -    |
| Edwards, Mrs. ....             | 1 - -    |
| Friend, J. T. Esq., J.P. 1 - - |          |
| Green, W. Esq., J.P. ....      | 5 - -    |
| Harvey, Mr. W. S. ....         | 5 - -    |
| Hatfield, Capt., J.P. 1 1 -    |          |
| Hubbuck, A. G. ....            | 1 1 - -  |
| Hume, Mrs. J. ....             | 5 - -    |
| Malins, Mr. J. B. ....         | 5 - -    |
| Mayor, Mrs. G. ....            | 2 2 - -  |

|                                    | £.         | s.        | d.       |
|------------------------------------|------------|-----------|----------|
| Mercer, W. Esq. ....               | 5          | -         | -        |
| Mills, W. J. ....                  | 1          | 1         | -        |
| Parasnor, Messrs. R. and Son ..... | 5          | -         | -        |
| Pitcock, Dr. J. P. ....            | 5          | -         | -        |
| Powell-Cotton, P. H. G., Esq. .... | 1          | -         | -        |
| Price, Dr. W. P. ....              | 5          | -         | -        |
| Purdey, J. Esq. ....               | 1          | 1         | -        |
| Rowe, Dr. T. S. ....               | 10         | -         | -        |
| Rowe, Mr. T. S. ....               | 5          | -         | -        |
| Scott, Miss. ....                  | 2          | 2         | -        |
| Thornton, Miss. ....               | 2          | 2         | -        |
| Treves, W. K. Esq. ....            | 5          | -         | -        |
| Wastall, E. Esq. ....              | 5          | -         | -        |
| Woodruff, Mr. W. C. ....           | 6          | -         | -        |
| <b>Total Subs. ....</b>            | <b>£22</b> | <b>17</b> | <b>6</b> |

**Donations.**

|                                     |           |           |          |
|-------------------------------------|-----------|-----------|----------|
| Rose, F. W. ....                    | 1         | 1         | -        |
| Collections—                        |           |           |          |
| Gwyer, Mr. J. ....                  | 12        | -         | -        |
| Boxes—                              |           |           |          |
| Jetty, Slipways and Boathouse. .... | 19        | 14        | 4        |
| <b>Total Dons ...</b>               | <b>32</b> | <b>15</b> | <b>4</b> |
| <b>Total Subs. ....</b>             | <b>22</b> | <b>17</b> | <b>6</b> |
|                                     | £55       | 12        | 10       |

**NEW ROMNEY BRANCH.**

President—

The Right Hon. HERBERT J. GLADSTONE, M.P.

Local Committee—

Rev. R. M. SOUTH, Chairman.  
 J. BANNER, Esq.  
 L. FAWELL, Esq., J.P.  
 J. HUMPHERY, Esq.  
 R. S. JONES, Esq.  
 Mr. MAUGER, Chief Officer  
 H. M. Coastguard.  
 W. B. SMIT, Esq.  
 H. T. TUBBS, Esq.  
 P. B. TUBBS, Esq.

Honorary Secretary—  
 Capt. GEO. B. ANDERSON.

**Annual Subscriptions.**

|                                  |    |   |   |
|----------------------------------|----|---|---|
| Anderson, G. B. Esq. ....        | 5  | - | - |
| Anderson, Mrs. ....              | 10 | - | - |
| Aspin, E. Esq. ....              | 5  | - | - |
| Austen, J. C. Esq. ....          | 5  | - | - |
| Bannon, J. Esq. ....             | 5  | - | - |
| Bradbury, W. L. Esq. ....        | 1  | 1 | - |
| Carey, J. Esq. ....              | 5  | - | - |
| Clark, A. Esq. ....              | 5  | - | - |
| Cock, C. A. Esq. ....            | 5  | - | - |
| Douglas, W. Esq. ....            | 1  | 1 | - |
| Ellis Brothers. ....             | 10 | - | - |
| Fawell, L. Esq., J.P. ....       | 1  | 1 | - |
| Fleming, J. Esq. ....            | 10 | 6 | - |
| Gerling, C. Esq. ....            | 5  | - | - |
| Gladstone, Rt. Hon. ....         | 1  | 1 | - |
| H. J., M.P. ....                 | 1  | 1 | - |
| Guy, J. W. M. Esq. ....          | 1  | 1 | - |
| Hardy, Lawrence, Esq., M.P. .... | 5  | 5 | - |
| Hemingway, C. R. Esq. ....       | 10 | 6 | - |

|                                | £.         | s.        | d.       |
|--------------------------------|------------|-----------|----------|
| Humphery, John, Esq. ....      | 10         | -         | -        |
| Jones, R. S. Esq. ....         | 10         | 6         | -        |
| Langley, Walter, Esq. ....     | 7          | -         | -        |
| Littlestone Golf Club          | 1          | 1         | -        |
| Lubbock, J. B. Esq. ....       | 1          | -         | -        |
| Lubbock, B. W. Esq. ....       | 1          | 1         | -        |
| McArthur, W. Esq. ....         | 1          | 1         | -        |
| MacMillan, R. G. Esq. ....     | 10         | -         | -        |
| Moate, W. P. Esq. ....         | 5          | -         | -        |
| Moody, J. J. Esq. ....         | 5          | -         | -        |
| Neil, Thomas Esq. ....         | 5          | -         | -        |
| Nicholls, Wm. Esq. ....        | 10         | 6         | -        |
| Palmer, F. Freke, Esq. ....    | 10         | 6         | -        |
| Pritchard, Rev. H. ....        | 5          | -         | -        |
| Robarts, T. E. Esq. ....       | 1          | 1         | -        |
| Smith, W. B. Esq. ....         | 5          | -         | -        |
| South, Rev. R. M. ....         | 5          | -         | -        |
| Tabor, James, Esq. ....        | 10         | 6         | -        |
| Taylor, Edgar, Esq. ....       | 1          | 1         | -        |
| Trollope, H. C. Esq. ....      | 10         | 6         | -        |
| Tubbs, H. T. Esq., J.P. ....   | 1          | 1         | -        |
| Tubbs, P. B. Esq. ....         | 1          | 1         | -        |
| Waterlow, Phillip H. Esq. .... | 1          | 1         | -        |
| Wellson & Sons ....            | 5          | -         | -        |
| Williamson, Robert Esq. ....   | 1          | -         | -        |
| Wood, Mrs. Julia. ....         | 1          | 1         | -        |
| Sums under 5s. ....            | 3          | 2         | 6        |
| <b>Total Subs. ....</b>        | <b>£34</b> | <b>17</b> | <b>-</b> |

**Donations.**

|                         |           |           |          |
|-------------------------|-----------|-----------|----------|
| Tillie, A. W. Esq. .... | 5         | -         | -        |
| Contribution Boxes .    | 7         | -         | 4        |
| <b>Total Dons. ....</b> | <b>7</b>  | <b>5</b>  | <b>4</b> |
| <b>Total Subs. ....</b> | <b>34</b> | <b>17</b> | <b>-</b> |
|                         | £42       | 2         | 4        |

**ROCHESTER BRANCH.**

Local Committee—

The Mayor of ROCHESTER, Chairman.  
 C. ARKCOLE, Esq.  
 W. HAYMEN, Esq.  
 Mr. J. S. HILLS.

Honorary Secretary—  
 FREDERICK F. SMITH, Esq.

**Annual Subscriptions.**

|                              |            |          |          |
|------------------------------|------------|----------|----------|
| Arkcoll, C. Esq. ....        | 1          | 1        | -        |
| Ball, W. Esq. ....           | 1          | 1        | -        |
| Day, Miss. ....              | 1          | 1        | -        |
| Day, Miss S. ....            | 5          | -        | -        |
| Foord T. H. Esq. ....        | 1          | 1        | -        |
| Fremlin Brothers. ....       | 1          | 1        | -        |
| Haymen, W. Esq. ....         | 1          | 1        | -        |
| Hills, Mr. J. S. ....        | 10         | -        | -        |
| Hilton, Anderson & Co. ....  | 1          | 1        | -        |
| Lee, Son & Co. ....          | 1          | 1        | -        |
| Medway Steam Packet Co. .... | 1          | 1        | -        |
| Payne, Mr. H. ....           | 5          | -        | -        |
| Style & Winch, Ltd. ....     | 2          | 2        | -        |
| Watson & Gill, Messrs. ....  | 10         | 6        | -        |
| Sums under 5s. ....          | 2          | 6        | -        |
| <b>Total Subs. ....</b>      | <b>£13</b> | <b>4</b> | <b>-</b> |

| <b>Donations.</b>               |           |           |          |
|---------------------------------|-----------|-----------|----------|
|                                 | £.        | s.        | d.       |
| Rochester, The Mayor of .....   | 1         | 1         | -        |
| Boxes:—                         |           |           |          |
| Conservative Club, Strood ..... | 8         | 6         | -        |
| Custom House, Rochester. ....   | 6         | 14        | -        |
| Strood Institute .....          | 6         | 2         | -        |
| Boxes under 5s. ....            | 8         | 11        | -        |
| <b>Total Dons. ....</b>         | <b>8</b>  | <b>18</b> | <b>7</b> |
| <b>Total Subs. ....</b>         | <b>13</b> | <b>4</b>  | <b>-</b> |
|                                 | £22       | 2         | 7        |

**Lancashire.**

**BLACKBURN BRANCH.**

(No Local Committee.)

President—  
 His Worship the Mayor.

Hon. Treasurer—  
 J. S. POLLITT, Esq., Manchester and County Bank.

Honorary Secretary—  
 GEORGE H. HOLT, Esq., A.M.Inst.C.E., F.S.I.

**Annual Subscriptions.**

|                                                    | £.         | s.        | d.       |
|----------------------------------------------------|------------|-----------|----------|
| Dugdale, Adam, J.P. ....                           | 1          | 1         | -        |
| Dugdale, Robt. ....                                | 1          | 1         | -        |
| Hart, Thomas. ....                                 | 2          | 2         | -        |
| Haydock, Mrs. S. A. ....                           | 10         | -         | -        |
| Higham, Miss M. J. ....                            | 1          | 1         | -        |
| Hornby, Sir W. H., Bt., M.P. ....                  | 1          | 1         | -        |
| His Worship the Mayor (Wm. Tattersall, J.P.) ..... | 1          | 1         | -        |
| Pollitt, Joseph. ....                              | 5          | -         | -        |
| Porter, George. ....                               | 10         | -         | -        |
| Radcliffe, Miss E. E. ....                         | 1          | -         | -        |
| Ditto, for 1901. ....                              | 1          | -         | -        |
| Thompson, Wm., J.P. ....                           | 5          | -         | -        |
| <b>Total Subs. ....</b>                            | <b>£10</b> | <b>17</b> | <b>-</b> |

**Donations.**

|                                                  |            |           |           |
|--------------------------------------------------|------------|-----------|-----------|
| The Blackburn Y. W. C. A., per Miss M. J. Higham | 2          | 2         | 10        |
| <b>Total. ....</b>                               | <b>£12</b> | <b>19</b> | <b>10</b> |

**BLACKPOOL BRANCH.**

President—  
 Alderman SMITH, (Mayor of Blackpool.)

Vice-President—  
 JOHN GRIME, Esq.

Local Committee—  
 Rev. Wm. EVANS (Chairman).  
 W. A. BAMBER, Esq.  
 ALD. J. BICKERSTAFFE.

|                            |   |   |   |
|----------------------------|---|---|---|
| Rev. Wm. EVANS (Chairman). | 5 | 5 | - |
| W. A. BAMBER, Esq.         | 5 | 5 | - |
| ALD. J. BICKERSTAFFE.      | 5 | 5 | - |

|                           |   |   |   |
|---------------------------|---|---|---|
| ROBERT BICKERSTAFFE, Esq. | 5 | 5 | - |
| R. P. BOLTON, Esq.        | 5 | 5 | - |
| GEO. BONNY, Esq.          | 5 | 5 | - |
| R. BOWMAN, Esq.           | 5 | 5 | - |
| Rev. S. Y. B. BRADSHAW.   | 5 | 5 | - |
| W. R. BRANDWOOD, Esq.     | 5 | 5 | - |
| T. M. S. DONSON, Esq.     | 5 | 5 | - |
| MISS KETTLERWELL.         | 5 | 5 | - |
| JOHN L. SMITH, Esq.       | 5 | 5 | - |
| T. H. SMITH, Esq., J.P.   | 5 | 5 | - |
| DR. ST-IT.                | 5 | 5 | - |
| JAS. WARD, Esq., J.P.     | 5 | 5 | - |
| THOS. WARD Esq.           | 5 | 5 | - |
| — TRDALE, Esq.            | 5 | 5 | - |
| DR. WINDER.               | 5 | 5 | - |

Honorary Treasurer—  
 C. H. TURVER, Esq.

Honorary Secretary—  
 J. WALTER SMITH, Esq.

**Annual Subscriptions.**

|                                        | £.         | s.        | d.       |
|----------------------------------------|------------|-----------|----------|
| Bamber, W. A. Esq., J.P. ....          | 10         | 6         | -        |
| Barton, Mrs. ....                      | 5          | -         | -        |
| Bolton, R. P. Esq. ....                | 5          | -         | -        |
| Bowman, R. Esq. ....                   | 10         | 6         | -        |
| Brandwood, W. R. Esq. ....             | 1          | 1         | -        |
| Dobson, T. M. S. Esq. ....             | 1          | 1         | -        |
| Doleman, Mr. & Mrs. ....               | 1          | 1         | -        |
| Firth, A. P. Esq. J.P. (2 years) ..... | 2          | 2         | -        |
| Grime, J. Esq. (2 years) .....         | 2          | 2         | -        |
| Higson, Miss. ....                     | 1          | -         | -        |
| Jacques, James, Esq. ....              | 1          | 1         | -        |
| Kettlerwell, Miss (2 years) .....      | 2          | 2         | -        |
| Meller, J. M. Esq. ....                | 1          | 1         | -        |
| Meredith, Mrs. ....                    | 1          | 1         | -        |
| Smith, J. L. Esq. (3 years) .....      | 1          | 11        | 6        |
| Stott, Dr. ....                        | 10         | -         | -        |
| Turver, C. H. Esq. ....                | 10         | 6         | -        |
| Walter, Dr. ....                       | 0          | -         | 0        |
| Ward, Jas. Esq., J.P. (3 years) .....  | 1          | 10        | -        |
| Ward, Thos. Esq. ....                  | 1          | 1         | -        |
| Winder, Dr. ....                       | 1          | 1         | -        |
| Wilson, Mrs. ....                      | 5          | -         | -        |
| <b>Total Subs. ....</b>                | <b>£26</b> | <b>15</b> | <b>-</b> |

**Donations.**

|                                              |           |           |          |
|----------------------------------------------|-----------|-----------|----------|
| Campbell and friends                         | 14        | 1         | 1        |
| Concert at Hotel Metropole .....             | 20        | 1         | 11       |
| Concert at South Shore Hotel. ....           | 10        | 7         | 3        |
| Cunningham, Elsie. ....                      | 5         | 6         | -        |
| Fowkes and Blyden's, Messrs., children ..... | 1         | 13        | -        |
| Henson, Hilda, and friends .....             | 1         | 17        | 10       |
| Holland, A. R. Esq. ....                     | 3         | 3         | -        |
| Jovansen, A. Esq. ....                       | 2         | 2         | -        |
| Per sse Greyhound. ....                      | 3         | -         | -        |
| Special collections, &c.—                    |           |           |          |
| Kersh, M. ....                               | 17        | -         | -        |
| Whaly's, Mr., children and friends. ....     | 14        | 5         | -        |
| Queen's Hydro Hotel .....                    | 4         | 2         | 9        |
| Sundry boxes and collections under 5s. ....  | 1         | 10        | 1        |
| Contribution Boxes. ....                     | 3         | 14        | 8        |
| <b>Total Dons. ....</b>                      | <b>52</b> | <b>6</b>  | <b>6</b> |
| <b>Total Subs. ....</b>                      | <b>26</b> | <b>15</b> | <b>-</b> |
|                                              | £79       | 1         | 6        |

ANNUAL SUBSCRIPTIONS AND DONATIONS TO BRANCHES. 183

| BOLTON BRANCH.                                                         |  | £. s. d. | Walker & Sons.                       |  | £. s. d.  | Honorary Treasurer—                                                                                                                   |  |
|------------------------------------------------------------------------|--|----------|--------------------------------------|--|-----------|---------------------------------------------------------------------------------------------------------------------------------------|--|
| Chairman—                                                              |  |          | Messrs. Wm. ....                     |  | 1 1 -     | E. L. MARRIOTT, Esq.                                                                                                                  |  |
| Alderman J. E. SCOWCROFT,                                              |  | 10 10 -  | Watts-Jones, Mrs. ....               |  | 10 - -    | Honorary Secretary—                                                                                                                   |  |
| Mayor of Bolton.                                                       |  |          | Westendarp, Mr. G. ....              |  | 1 - -     | ERNEST CROSSBY, Esq.                                                                                                                  |  |
| Local Committee—                                                       |  |          | Wilkinson, Mr. ....                  |  | 1 1 -     | Annual Subscriptions.                                                                                                                 |  |
| WALTON AINSWORTH, Esq.                                                 |  |          | Thomas, J.P. ....                    |  | 1 1 -     | £. s. d.                                                                                                                              |  |
| Wm. BRIMLOW, Esq.                                                      |  |          | Winder, Mr. Oliver. ....             |  | 5 - -     | Addie, Mr. R. F. ....                                                                                                                 |  |
| JOHN HARWOOD, Esq.                                                     |  |          | Winder, Mr. Robert 1 1 -             |  | 10 6 -    | Ansted, Capt. C. ....                                                                                                                 |  |
| Wm. HASLAM, Esq.                                                       |  |          | Winder, Mr. Thos. ....               |  | 5 - -     | Armour, Mr. J. ....                                                                                                                   |  |
| GEORGE HESKETH, Esq.                                                   |  |          | H., J.P. ....                        |  | 1 1 -     | Bell, Mr. E. ....                                                                                                                     |  |
| A. T. HOLLEN, Esq.                                                     |  |          | Wood, Mr. E. Hall. ....              |  | 2 2 -     | Biezard, Mrs. ....                                                                                                                    |  |
| J. S. HOLDSWORTH, Esq.                                                 |  |          | Total Subs. ....                     |  | £137 - 6  | Cardwell, Mr. J. ....                                                                                                                 |  |
| W. A. HARPER, Esq.                                                     |  |          | Donations.                           |  |           | Chamney, Mr. John ....                                                                                                                |  |
| Wm. KNOWLES, Esq.                                                      |  |          | Bates, Mrs. ....                     |  | 5 - -     | Clemesha, Mr. B. ....                                                                                                                 |  |
| JOHN W. MAKANT, Esq.                                                   |  |          | Brazil, Mr. W. H. ....               |  | 5 - -     | Crockall, Mr. John. ....                                                                                                              |  |
| HAROLD MATHUR, Esq.                                                    |  |          | Coop. Mr. and Mrs. ....              |  | 10 - -    | Crosby, Mr. E. ....                                                                                                                   |  |
| W. M. MUSGRAVE, Esq.                                                   |  |          | Edge, Mr. E. ....                    |  | 5 - -     | Davies, Mr. Alexr. ....                                                                                                               |  |
| Wm. NICHOLSON, Esq.                                                    |  |          | Entwistle, Mr. A. ....               |  | 1 - -     | Dickinson, Mr. D. W. ....                                                                                                             |  |
| W. H. TRISTRAM, Esq.                                                   |  |          | Entwistle, Mr. Robt. ....            |  | 10 - -    | Drummond, Messrs.                                                                                                                     |  |
| THOMAS WILKINSON, Esq.                                                 |  |          | Farrar, Mrs. ....                    |  | 5 - -     | T. A. & Sons. ....                                                                                                                    |  |
| ROBERT WINDER, Esq.                                                    |  |          | Flight, Mrs. ....                    |  | 5 - -     | Dunderdale, Mrs. ....                                                                                                                 |  |
| Hon. Treasurer—                                                        |  |          | Holdsworth Mr. J. A. ....            |  | 10 6 -    | Fish, Mr. J. W. ....                                                                                                                  |  |
| G. WESTENDARP, Esq.                                                    |  |          | Horrocks, Mr. A. ....                |  | 5 - -     | Fish, Mr. Thos. ....                                                                                                                  |  |
| Hon. Secretary—                                                        |  |          | Horrocks, Mr. James. ....            |  | 10 6 -    | Fleetwood Estate Co. ....                                                                                                             |  |
| THOS. H. WINDER, Esq.                                                  |  |          | Hudson, Mr. J. G. ....               |  | 1 - -     | Fogg, Mr. R. ....                                                                                                                     |  |
| Annual Subscriptions.                                                  |  |          | Nicholson, Mr. N. ....               |  | 10 - -    | Gibson, Mr. A. T. ....                                                                                                                |  |
| (In addition to Bolton "Life-boat Saturday" Fund.)                     |  |          | Rothwell, Mr. Jos. ....              |  | 10 - -    | Gibson, Messrs. J. & Son. ....                                                                                                        |  |
| £. s. d.                                                               |  |          | Scowcroft, Mr. J. ....               |  | 1 1 -     | Gwyther, Capt. ....                                                                                                                   |  |
| Ainsworth, Mrs. ....                                                   |  | 10 - -   | Edwin (the Mayor) ....               |  | 5 - -     | Houlgate, Rev. W. J. ....                                                                                                             |  |
| Ainsworth, Mrs. ....                                                   |  | 10 6 -   | Unsworth, Mr. John ....              |  | 5 - -     | Jackson, Capt. J. E. ....                                                                                                             |  |
| Frank ..... 10 6                                                       |  |          | Whitehurst, Mr. Hy 1 -               |  | 10 6 -    | Johnson, Mr. ....                                                                                                                     |  |
| Appleyard & Son, Messrs. R. ....                                       |  | 5 - -    | Woolard, Mr. Edwin ....              |  | 10 - -    | Kemp, Miss. ....                                                                                                                      |  |
| Armitage, Mrs. ....                                                    |  | 2 2 -    | £9 11 6                              |  |           | Lancaster Bank. Co. ....                                                                                                              |  |
| Ashworth & Sons, Messrs. John. ....                                    |  | 1 - -    | Other Contributions.                 |  |           | Leadbetter, Mr. N. ....                                                                                                               |  |
| Ashworth & Sons, Messrs. Henry ....                                    |  | 3 3 -    | Bank Interest ....                   |  | 16 1 -    | McCrindle, Capt. ....                                                                                                                 |  |
| Atherton, Mr. J. ....                                                  |  | 7 6 -    | Chadwick Museum. ....                |  | 13 6 -    | Mr. Miles. ....                                                                                                                       |  |
| Pailey, Col. ....                                                      |  | 1 - -    | Conservative Club, 1899-1900. ....   |  | 10 7 6 -  | Parkinson, Mr. Jno. ....                                                                                                              |  |
| Bardsley, Mr. G. W. ....                                               |  | 10 - -   | Hotels, &c. ....                     |  | 4 19 -    | Penman, Dr. ....                                                                                                                      |  |
| Barnes, Dr. ....                                                       |  | 10 6 -   | Scholars attending—                  |  |           | Poste, Mrs. Isabella. ....                                                                                                            |  |
| Barnes, Mr. Harold A. ....                                             |  | 1 - -    | Clarence Street                      |  |           | Porter, Mr. Edmund ....                                                                                                               |  |
| Barlow, Mr. J. R. ....                                                 |  | 1 1 -    | Board School. ....                   |  | 15 7 8 -  | Preston & Sons, Messrs. J. ....                                                                                                       |  |
| Barben, Mr. John ....                                                  |  | 10 6 -   | St. Thomas's                         |  | 5 - -     | Rankin, Mr. Douglas. ....                                                                                                             |  |
| Baxendale, Mr. Jas. ....                                               |  | 5 - -    | National Day School, Halliwell. .... |  | 14 6 -    | Reeve, Rev. E. J. ....                                                                                                                |  |
| Biggs, Mrs. ....                                                       |  | 10 - -   | £18 6 2                              |  |           | Riley, Mr. C. H. ....                                                                                                                 |  |
| Bolton and District Billposting and Advertising Company, Limited. .... |  | 5 - -    | Total Dons. ....                     |  | £27 17 8  | Rockliff, Rev. Father Robertson, Messrs. Jas. & Son. ....                                                                             |  |
| Bowman, Mrs. ....                                                      |  | 10 - -   | Total Subs. ....                     |  | £137 - 6  | Shuttleworth, Mr. Wm., J.P. ....                                                                                                      |  |
| Boyle, Mr. Joseph. ....                                                |  | 1 - -    | Total ...                            |  | £164 18 2 | Smith, H. C. Esq. ....                                                                                                                |  |
| Bridgeman, Col. the Hon. F. C. ....                                    |  | 1 - -    | FLEETWOOD BRANCH.                    |  |           | Sykes, Mr. Robert. ....                                                                                                               |  |
| Broadbent, Mr. H. ....                                                 |  | 1 1 -    | Patron—                              |  |           | Taylor, Messrs. Chas. Sons & Co. ....                                                                                                 |  |
| Bromley, Mrs. ....                                                     |  | 1 1 -    | T. H. MILLER, Esq.                   |  |           | Tidsley, Mr. J. ....                                                                                                                  |  |
| Brown, Mr. James W., J.P. ....                                         |  | 1 1 -    | Local Committee—                     |  |           | Vacy-Ash, Col. R.A.M.C. ....                                                                                                          |  |
| Brown, Mr. Thos. H. ....                                               |  | 1 1 -    | Captain J. E. JACKSON, Chairman.     |  |           | Ward, Messrs. Jno. N. & Son. ....                                                                                                     |  |
| Brown, Mr. W. H. ....                                                  |  | 1 1 -    | Mr. R. F. ADDIE.                     |  |           | Way, Rev. J. P. ....                                                                                                                  |  |
| Burke, Rev. J. A. ....                                                 |  | 5 - -    | Mr. E. BELL.                         |  |           | Whitehall, Mr. S. ....                                                                                                                |  |
| Butler, Mrs. ....                                                      |  | 10 - -   | Mr. J. CARDWELL.                     |  |           | Williams, Mr. Phil. ....                                                                                                              |  |
| Coope, Mr. F. W. ....                                                  |  | 1 1 -    | Mr. JOHN CHAMNEY.                    |  |           | Woods & Jackson, Messrs. ....                                                                                                         |  |
| Crompton, Mr. J. B. ....                                               |  | 10 - -   | Capt. J. COOK.                       |  |           | Woods, Mr. Thomas. ....                                                                                                               |  |
| Crompton, Mr. John W. ....                                             |  | 1 - -    | Mr. T. FISH.                         |  |           | Yates, Mr. Peter. ....                                                                                                                |  |
| Crook, Mrs. ....                                                       |  | 1 1 -    | Mr. R. FOGG.                         |  |           | Sums under 1s. ....                                                                                                                   |  |
| Crook, Mrs. Ed. T. ....                                                |  | 10 6 -   | Mr. L. FRANKLIN.                     |  |           | Total Subs., £29 17 -                                                                                                                 |  |
| Crook, Mr. Joshua. ....                                                |  | 1 - -    | Mr. J. R. GIBSON.                    |  |           | Donations.                                                                                                                            |  |
| Crook, Mr. J. B. ....                                                  |  | 1 - -    | Capt. GWYTHER.                       |  |           | Donations and collections from the Marine Department of the L. & Y. and L. & N. W. Joint Railways, Fleetwood, per Capt. Jackson. .... |  |
| Howard ..... 1 1 -                                                     |  |          | Mr. G. E. O. HANSON.                 |  |           | Majury, Mr. A. Belfast, per Capt. McCrindle. ....                                                                                     |  |
| Cross, Mr. F. J. K. ....                                               |  | 1 1 -    | Capt. J. MCCRINDLE.                  |  |           | Miller, T. H. Esq., Singleton Hall. ....                                                                                              |  |
| Crumbleholme, Mr. W. ....                                              |  | 10 - -   | Mr. H. MILLS.                        |  |           |                                                                                                                                       |  |
| Dobson, Lady. ....                                                     |  | 1 - -    | Mr. M. NICHOLSON.                    |  |           |                                                                                                                                       |  |
| Deakin, Mr. E. ....                                                    |  | 5 - -    | Mr. J. B. O'SULLIVAN.                |  |           |                                                                                                                                       |  |
| Duxbury & Sons, Messrs. Yates. ....                                    |  | 2 - -    | Mr. W. PRESTON.                      |  |           |                                                                                                                                       |  |
| Eckersley, Mr. Joseph. ....                                            |  | 1 1 -    | Col. VACY-ASH, R.A.M.C.              |  |           |                                                                                                                                       |  |
| Gass, Mrs. J. B. ....                                                  |  | 10 6 -   | Mr. S. WHITEHALL.                    |  |           |                                                                                                                                       |  |
| Glaister, Thomas. ....                                                 |  | 1 - -    | Mr. P. P. YATES.                     |  |           |                                                                                                                                       |  |
| Graves, Mr. Thomas. ....                                               |  | 5 - -    |                                      |  |           |                                                                                                                                       |  |
| Great and Little Bolton Co-operative Society, Limited. ....            |  | 10 10 -  |                                      |  |           |                                                                                                                                       |  |
| Green, Mr. William. ....                                               |  | 10 - -   |                                      |  |           |                                                                                                                                       |  |
| Greenhaigh & Bleakley, Messrs. ....                                    |  | 5 - -    |                                      |  |           |                                                                                                                                       |  |
| Greg, Mrs. Arthur. ....                                                |  | 1 1 -    |                                      |  |           |                                                                                                                                       |  |
| Goulburn, Mr. J. B. ....                                               |  | 10 - -   |                                      |  |           |                                                                                                                                       |  |
| Haddock, Miss. ....                                                    |  | 10 - -   |                                      |  |           |                                                                                                                                       |  |
| Hardcastle, Miss. ....                                                 |  | 10 - -   |                                      |  |           |                                                                                                                                       |  |
| Hardcastle, Mr. Frank. ....                                            |  | 1 1 -    |                                      |  |           |                                                                                                                                       |  |
| Hardcastle, Mr. Thomas, J.P. ....                                      |  | 1 1 -    |                                      |  |           |                                                                                                                                       |  |
| Harper, Mr. W. A. ....                                                 |  | 10 6 -   |                                      |  |           |                                                                                                                                       |  |
| Harrison, Mrs. ....                                                    |  | 1 1 -    |                                      |  |           |                                                                                                                                       |  |
| Harwood & Son, Messrs. R. ....                                         |  | 10 6 -   |                                      |  |           |                                                                                                                                       |  |
| Harwood, Mr. John. ....                                                |  | 2 2 -    |                                      |  |           |                                                                                                                                       |  |
| Haslam & Co., Ltd., Messrs. John. ....                                 |  | 1 1 -    |                                      |  |           |                                                                                                                                       |  |
| Haslam, Mr. Lewis, J.P. ....                                           |  | 2 2 -    |                                      |  |           |                                                                                                                                       |  |
| Haslam, Mr. William. ....                                              |  | 1 - -    |                                      |  |           |                                                                                                                                       |  |
| Hesketh & Sons, Ltd., Messrs. T. M. ....                               |  | 3 3 -    |                                      |  |           |                                                                                                                                       |  |
| Hesketh, Miss S. ....                                                  |  | 1 - -    |                                      |  |           |                                                                                                                                       |  |
| Heywood, Mr. John, J.P. ....                                           |  | 2 - -    |                                      |  |           |                                                                                                                                       |  |
| Hick, Mrs. ....                                                        |  | 1 1 -    |                                      |  |           |                                                                                                                                       |  |
| Higson, Miss. ....                                                     |  | 1 1 -    |                                      |  |           |                                                                                                                                       |  |
| Holden, Mr. A. T. ....                                                 |  | 1 1 -    |                                      |  |           |                                                                                                                                       |  |
| Horrocks, Mrs. Jas. ....                                               |  | 10 - -   |                                      |  |           |                                                                                                                                       |  |
| Hulton, Son, & Harwood, Messrs. ....                                   |  | 1 1 -    |                                      |  |           |                                                                                                                                       |  |
| Jackson, Mr. J. O. ....                                                |  | 5 - -    |                                      |  |           |                                                                                                                                       |  |
| Kay Mr. William. ....                                                  |  | 5 - -    |                                      |  |           |                                                                                                                                       |  |
| Knowles, Mr. Ernest 1 1 -                                              |  |          |                                      |  |           |                                                                                                                                       |  |
| Knowles, Mr. William, J.P. ....                                        |  | 1 1 -    |                                      |  |           |                                                                                                                                       |  |
| Lawson & Ormrod, Messrs. ....                                          |  | 1 1 -    |                                      |  |           |                                                                                                                                       |  |
| Lee, Mr. Henry, J.P. ....                                              |  | 1 1 -    |                                      |  |           |                                                                                                                                       |  |
| Lever, Miss. ....                                                      |  | 10 6 -   |                                      |  |           |                                                                                                                                       |  |
| Lomax, Mr. John. ....                                                  |  | 1 - -    |                                      |  |           |                                                                                                                                       |  |
| Longworth & Co., Messrs. ....                                          |  | 1 1 -    |                                      |  |           |                                                                                                                                       |  |
| Lord, Hampson & Lord, Ltd., Messrs. 2 - -                              |  |          |                                      |  |           |                                                                                                                                       |  |
| Makant, Mr. J. W., J.P. ....                                           |  | 2 - -    |                                      |  |           |                                                                                                                                       |  |
| Makant, Miss. ....                                                     |  | 2 2 -    |                                      |  |           |                                                                                                                                       |  |
| Marsden, Messrs. J. H. & G. ....                                       |  | 1 1 -    |                                      |  |           |                                                                                                                                       |  |
| Marsden, Mr. Peter C. ....                                             |  | 1 1 -    |                                      |  |           |                                                                                                                                       |  |
| Marsden, Miss. ....                                                    |  | 10 - -   |                                      |  |           |                                                                                                                                       |  |
| Mason, Mr. Thos. W. ....                                               |  | 1 - -    |                                      |  |           |                                                                                                                                       |  |
| Mather, Mr. Harold. ....                                               |  | 1 1 -    |                                      |  |           |                                                                                                                                       |  |
| Mather, Mr. Herbert 1 1 -                                              |  |          |                                      |  |           |                                                                                                                                       |  |
| Mather, Mr. Walter 1 1 -                                               |  |          |                                      |  |           |                                                                                                                                       |  |
| Midgley, Mr. W. W. ....                                                |  | 5 - -    |                                      |  |           |                                                                                                                                       |  |
| Mitchell, Thos. ....                                                   |  | 1 1 -    |                                      |  |           |                                                                                                                                       |  |
| Munro, Mrs. ....                                                       |  | 1 1 -    |                                      |  |           |                                                                                                                                       |  |
| Naisby, Mr. William 1 1 -                                              |  |          |                                      |  |           |                                                                                                                                       |  |
| Nicholson, Ald. W., J.P. ....                                          |  | 1 1 -    |                                      |  |           |                                                                                                                                       |  |
| Peace, Mr. James. ....                                                 |  | 10 6 -   |                                      |  |           |                                                                                                                                       |  |
| Pollitt, Mr. William ....                                              |  | 10 - -   |                                      |  |           |                                                                                                                                       |  |
| Proctor, Mr. Jonas. ....                                               |  | 1 1 -    |                                      |  |           |                                                                                                                                       |  |
| Ryder, Mr. Wm. ....                                                    |  | 1 1 -    |                                      |  |           |                                                                                                                                       |  |
| Roinson, Mrs. ....                                                     |  | 1 - -    |                                      |  |           |                                                                                                                                       |  |
| Rostron, Mrs. S. A. ....                                               |  | 1 - -    |                                      |  |           |                                                                                                                                       |  |
| Scowcroft, Miss. ....                                                  |  | 10 6 -   |                                      |  |           |                                                                                                                                       |  |
| Sharman, Mr. Joseph 1 - -                                              |  |          |                                      |  |           |                                                                                                                                       |  |
| Shaw, Mrs. ....                                                        |  | 2 - -    |                                      |  |           |                                                                                                                                       |  |
| Shaw, Mr. Chas. H. ....                                                |  | 1 1 -    |                                      |  |           |                                                                                                                                       |  |
| Shaw, Mr. T. W. ....                                                   |  | 1 1 -    |                                      |  |           |                                                                                                                                       |  |
| Slater & Co., Ltd., Messrs. ....                                       |  | 2 2 -    |                                      |  |           |                                                                                                                                       |  |
| Slater, Mrs. ....                                                      |  | 1 1 -    |                                      |  |           |                                                                                                                                       |  |
| Taylor, Mrs. Charles 1 1 -                                             |  |          |                                      |  |           |                                                                                                                                       |  |
| Taylor, Mr. William 1 1 -                                              |  |          |                                      |  |           |                                                                                                                                       |  |
| Thomasson, Mr. Franklin. ....                                          |  | 1 - -    |                                      |  |           |                                                                                                                                       |  |
| Thomasson, Mr. J. P. ....                                              |  | 5 - -    |                                      |  |           |                                                                                                                                       |  |
| Thompson, Mrs. ....                                                    |  | 10 - -   |                                      |  |           |                                                                                                                                       |  |
| Thwaites, Mr. Jos. ....                                                |  | 2 2 -    |                                      |  |           |                                                                                                                                       |  |
| Thwaites, Mr. Edw. ....                                                |  | 2 2 -    |                                      |  |           |                                                                                                                                       |  |
| Tilston, Mrs. ....                                                     |  | 1 1 -    |                                      |  |           |                                                                                                                                       |  |
| Walker, Mr. Thomas 1 - -                                               |  |          |                                      |  |           |                                                                                                                                       |  |

| Bozes and Pillars. |     | £. | s. | d. |
|--------------------|-----|----|----|----|
| Boxes in Life-boat |     |    |    |    |
| House.....         | 8   | 4  | -  |    |
| Custom House—      |     |    |    |    |
| Long Room.....     | 1   | 9  | 3  |    |
| Mercantile Marine  |     |    |    |    |
| Office.....        | -   | 7  | 6  |    |
| Mr. Johnston, Dock |     |    |    |    |
| Street.....        | -   | 2  | 9  |    |
| Total Dons.....    | 23  | 7  | 7  |    |
| Total Subs.....    | 29  | 17 | -  |    |
|                    | £53 | 4  | 7  |    |

**LANCASTER BRANCH.**

President—  
E. B. DAWSON.

**Local Committee—**

- C. J. CLARK.
- A. GREG.
- N. W. HELME.
- J. W. LEEMING.
- C. H. MAXTED.
- J. SANDERSON.
- H. L. STOREY.
- Maj. STOKES.
- J. W. WEARING.

Hon. Treasurer—  
R. NICHOLSON.

Honorary Secretary—  
R. BRIGGS.

**Annual Subscriptions.**

|                          |    |   |   |  |
|--------------------------|----|---|---|--|
| Ashton, Lord.....        | 2  | 2 | - |  |
| Atkinson, Mrs. R.....    | 5  | - |   |  |
| Baines, L. T.....        | 1  | - |   |  |
| Ball, H.....             | 5  | - |   |  |
| Barrow, Thomas.....      | 5  | - |   |  |
| Barrow, Miss E.....      | 15 | - |   |  |
| Barrow, William.....     | 5  | - |   |  |
| Bateson, Mrs.....        | 1  | 1 |   |  |
| Bell, T. Mawdale.....    | 5  | - |   |  |
| Bell, W., Market         |    |   |   |  |
| Street.....              | 5  | - |   |  |
| Blades, Mrs. Parkfield   | 1  | 1 |   |  |
| Bond, Mrs.....           | 5  | - |   |  |
| Bone, Rev. John.....     | 5  | - |   |  |
| Briggs, Capt. Robert.    | 1  | 1 |   |  |
| Briggs, Mrs.....         | 10 | - |   |  |
| Burrell, J. S., Liver-   |    |   |   |  |
| pool.....                | 1  | 1 |   |  |
| Burrow, Mrs., the        |    |   |   |  |
| late.....                | 5  | - |   |  |
| Cardwell, Ed.....        | 10 | - |   |  |
| Clark, C. J., Cross Hill | 2  | 2 |   |  |
| Clark, E. G.....         | 5  | - |   |  |
| Clark, Miss, Queen       |    |   |   |  |
| Street.....              | 10 | - |   |  |
| Cooper, Rev. M. Ker..... | 10 | - |   |  |
| Cottam, Proctor W.....   | 1  | 1 |   |  |
| Croft, J.....            | 5  | - |   |  |
| Dawson, Alfred C. H.     |    |   |   |  |
| (in memory of the        |    |   |   |  |
| late M. Simpson).        | 1  | - |   |  |
| Dawson, E. B.....        | 5  | - |   |  |
| Diggens, James.....      | 5  | - |   |  |
| Dixon, Miss M.....       | 10 | - |   |  |
| Donaldson, J. H.,        |    |   |   |  |
| London.....              | 1  | 1 |   |  |
| Edmondson, T., Lon-      |    |   |   |  |
| don.....                 | 10 | - |   |  |
| Edmondson, Mrs., do.     | 10 | - |   |  |
| Fenton, J.....           | 10 | 6 |   |  |
| Gibbins, Mrs. J., Bir-   |    |   |   |  |
| mingham.....             | 2  | 2 |   |  |
| Greene, H. D.....        | 2  | 2 |   |  |
| Greene, T. P.....        | 10 | 6 |   |  |
| Greenwood, Robert,       |    |   |   |  |
| the late.....            | 10 | - |   |  |

|                           | £.  | s. | d. |
|---------------------------|-----|----|----|
| Greg. Albert.....         | 1   | -  |    |
| Hartley, Mrs. H. B.,      |     |    |    |
| Morecambe.....            | 10  | -  |    |
| Hatch, J. & Sons.....     | 10  | 6  |    |
| Helme, N. W.....          | 10  | 6  |    |
| Hinde, Miss, South        |     |    |    |
| Place.....                | 1   | -  |    |
| Hodgson, Thomas.....      | 10  | -  |    |
| Hornby, Maj. E. G. S..... | 10  | -  |    |
| Lampport, Miss F. A.....  | 10  | -  |    |
| Lancaster Quay Com-       |     |    |    |
| missioners.....           | 5   | 5  |    |
| Lancaster Banking         |     |    |    |
| Co.....                   | 3   | 3  |    |
| Leeming, Miss.....        | 10  | -  |    |
| Leeming, J. W.....        | 1   | 1  |    |
| Lord, James.....          | 10  | -  |    |
| Lowndes, Miss Kate        | 1   | -  |    |
| Mansergh, R.....          | 5   | -  |    |
| Maxsted, C. H.....        | 1   | 1  |    |
| Mitchell, W., Belle       |     |    |    |
| Vue.....                  | 1   | 1  |    |
| Morcam, R. T.....         | 5   | -  |    |
| Moss, Mrs. A. E.....      | 10  | -  |    |
| Parker, Mrs.....          | 1   | 1  |    |
| Preston, J. T.....        | 10  | -  |    |
| Pritt, Ven. Arch-         |     |    |    |
| deacon.....               | 10  | -  |    |
| Ray, R.....               | 10  | -  |    |
| Richmond, W.....          | 5   | -  |    |
| Rigby, Rev. T. P.....     | 10  | 6  |    |
| Roper, W. O.....          | 1   | 1  |    |
| Ross, the Rev. Dr.....    | 10  | 6  |    |
| Royds, Mrs., Heysham      |     |    |    |
| Cottage.....              | 1   | 1  |    |
| Russell, Capt. A.....     | 10  | 6  |    |
| Sanderson, J.....         | 10  | 6  |    |
| Satterthwaite, A.....     | 10  | 6  |    |
| Saunders, C. M.....       | 1   | 1  |    |
| Seward, Abram.....        | 5   | -  |    |
| Sheron, Miss.....         | 1   | 1  |    |
| Simpson, M., the          |     |    |    |
| late.....                 | 1   | 1  |    |
| Skirrow, T.....           | 5   | -  |    |
| Stinger, J.....           | 10  | -  |    |
| Sly, Colonel.....         | 5   | -  |    |
| Stokes, Major.....        | 2   | 2  |    |
| Storey, Edward.....       | 10  | 6  |    |
| Storey, H. L.....         | 1   | 1  |    |
| Storey, Mrs. Joseph.....  | 10  | -  |    |
| Swainson, Wm.....         | 5   | -  |    |
| Taylor, J.....            | 1   | -  |    |
| Taylor, R.....            | 1   | -  |    |
| Thompson, S. & Co.        | 1   | 1  |    |
| Townley, Miss.....        | 10  | -  |    |
| Walker, Mrs.....          | 5   | -  |    |
| Walmsey & Smith           | 1   | 1  |    |
| Watson, Miss.....         | 5   | -  |    |
| Wearing, J. W.....        | 10  | -  |    |
| Welch, W. G.....          | 1   | 1  |    |
| Welch, Miss.....          | 5   | -  |    |
| Wells, John.....          | 10  | 6  |    |
| Wilkinson Bros.....       | 5   | -  |    |
| Wingate-Saul, Dr.         |     |    |    |
| W. W.....                 | 10  | 6  |    |
| Woods, Miss.....          | 10  | -  |    |
| Wright, Harold.....       | 5   | -  |    |
| Sums under 5s.....        | 1   | 3  |    |
| Total Subs.....           | £76 | 11 | -  |

**Donations.**

|                          |    |   |   |
|--------------------------|----|---|---|
| Briggs, Master W. N..... | 12 | 7 |   |
| Conservative Club.....   | 5  | - |   |
| Harrison, Master M.      |    |   |   |
| M.....                   | 1  | 2 |   |
| Hornby, Maj. E. G. S.,   |    |   |   |
| as a Christmas           |    |   |   |
| Gift.....                | 10 | - |   |
| Harvest Thanks-          |    |   |   |
| giving, Christ           |    |   |   |
| Church, per Rev.         |    |   |   |
| M. Ker-Cooper.....       | 5  | 1 |   |
| Moss, Mrs. A. E.....     | 10 | - |   |
| Queen's Hotel, More-     |    |   |   |
| cambe.....               | 5  | - |   |
| Offertory at Ripley      |    |   |   |
| Hospital, per Rev.       |    |   |   |
| W. L. Appleford.         | 3  | 4 | 8 |

|                          | £.  | s. | d. |
|--------------------------|-----|----|----|
| Reynolds, Rev. R. C..... | 5   | -  |    |
| Sums under 5s.....       | 9   | 11 |    |
| Interest.....            | 8   | 4  |    |
| Total Dons.....          | 22  | 3  | 6  |
| Total Subs.....          | 76  | 11 | -  |
|                          | £98 | 14 | 6  |

**PORT OF LIVERPOOL BRANCH**

President—  
The LORD MAYOR OF LIVERPOOL.

Vice-Presidents—  
The LORD BISHOP OF LIVERPOOL.  
The MAYOR OF BIRKENHEAD.  
The MAYOR OF BOOTLE.  
WILLIAM RATHBONE, J.P.  
SAMUEL SMITH, M.P.  
R. D. HOLT, J.P.  
STEPHEN WILLIAMSON, J.P.  
SIR WILLIAM B. FORWOOD, J.P.  
EDMUND TAYLOR, J.P.

**Liverpool Committee—**

A. L. JONES, J.P., Chairman.  
F. HENDERSON, J.P., and H. D. BATESON, Deputy Chairmen.  
J. E. ANDERSON.  
Captain A. WELLESLEY BREMNER.  
W. CHADWICK.  
D. CUNNINGHAM.  
W. R. GARDNER.  
Rev. EDGAR LAMBERT.  
Rev. CANON LESTER.  
R. R. LINGARD.  
F. SALISBURY.

Hon. Treasurer—  
J. ASTLEY M. GARDNER.

Joint Hon. Secretaries—  
A. R. MARSHALL.  
P. HUGH MARSHALL.

**LADIES' AUXILIARY.**

Patron—  
The LADY MAYORESS OF LIVERPOOL.

President—  
The COUNTESS OF DERBY.

Vice-Presidents—  
MAYORESS OF BIRKENHEAD.  
MAYORESS OF BOOTLE.  
Mrs. BELL (New Brighton).

Hon. Treasurer—  
Miss HUGHES.

Hon. Secretary—  
Mrs. W. B. BOWRING.

**New Brighton Committee—**

WILLIAM BELL, J.P., Chairman.  
C. N. BROUGH.  
F. A. CLAYTON.  
R. GOODYEAR.  
E. HOLT.  
E. P. JAMES.  
B. J. KIRKHAM.  
C. LIVINGSTON.  
J. H. MACDONALD.  
Commander HENDERSON, R.N.  
A. SMITH.

Hon. Sec.—HUGH B. KENT.

**Birkenhead Committee—**  
President—  
The MAYOR OF BIRKENHEAD.

- C. J. BUSHELL.
- F. C. DANSON.
- H. H. GRAYSON.
- R. HENDERSON.
- C. LIVINGSTON.
- N. MACVICAR.
- G. H. POTTER.

Hon. Sec.—Rev. A. H. KING.

**Bootle Committee—**

President—  
The MAYOR OF BOOTLE (Alderman ASCROFT).

- W. R. BREWSTER.
- B. CAIN, J.P.
- R. L. CONNELL.
- J. H. FARMER.
- R. J. GLASGOW, J.P.
- G. LAMB.
- J. J. MACK.
- ISAAC PLATTIS, J.P.
- J. W. SCHOLEFIELD, J.P.
- Dr. G. S. WILD.

Hon. Sec.—DAVID MILLER.

Hon. Treasurer—  
JOSEPH GARDNER, J.P.

**Hoylake Committee—**

- A. H. WRIGLEY, Chairman.
- R. BIRD.
- W. H. EDWARDS.
- J. HICKS.
- T. A. JACKSON.
- H. JANION.
- J. S. JOLLY.
- G. C. KNOWLES.
- Rev. F. WALES.
- P. WEARING.

Hon. Sec.—W. C. GLOVER.

**Formby Committee—**

President—  
JOHN FORMBY.

- J. S. BRAUFORD, J.P., Chairman.
- A. M. ANDERSON.
- HAROLD L. BOWER.
- S. W. HIGGIN.
- Capt. LOW.
- S. GIBSON SINCLAIR.
- Rev. C. DE B. WINSLOW.

Hon. Sec.—  
Capt. PHILLIPS, R.N.

Assist. Sec. at Liverpool—  
MATTHEW HENDRIE.

Assist. Treasurer at New Brighton—  
T. J. BAILEY.

Assist. Sec. at New Brighton—  
Captain J. WATSON.

**Annual Subscriptions.**

|                               | £. | s. | d. |
|-------------------------------|----|----|----|
| Adam, E. Esq., M.D.           | 1  | 1  |    |
| Adamson, Wm. Esq.             | 1  | 1  |    |
| Alexander, Robt. Esq.         | 1  | 1  |    |
| Alexander, W. H. Esq.         | 1  | 1  |    |
| Allan, E. G. Esq.             | 1  | 1  |    |
| Allan Line Steamship Co. Ltd. | 5  | 5  |    |
| Allardice & Co.               | 1  | 1  |    |
| Allardice, D. W. Esq.         | 1  | -  |    |



ANNUAL SUBSCRIPTIONS AND DONATIONS TO BRANCHES. 185

| £. s. d.                                            |       | £. s. d.                                   |       | £. s. d.                                 |       | £. s. d.                               |       |
|-----------------------------------------------------|-------|--------------------------------------------|-------|------------------------------------------|-------|----------------------------------------|-------|
| "Anchor Line" (Henderson Bros.) Ltd. ....           | 2 2   | Campbell, Mrs. Pitcairn .....              | 1 1   | Gordon, Miss E. Blanche .....            | 1 1   | Laird, Miss, the late 2                | 2     |
| Anderson, D. Esq. ....                              | 1 1   | Canington, E. Esq. ....                    | 1 1   | Gordon, Miss E. Jessie .....             | 1 1   | Laird, Miss Alice M. 1                 | 1     |
| Anderson, Miss .....                                | 10 6  | Cannington, Shaw & Co., Ltd., Messrs. .... | 1 1   | Gordon, Mrs. F. H. ....                  | 1 1   | Lampont and Holt, Messrs. ....         | 5 5   |
| Anderson, W. B. Esq. ....                           | 1 1   | Carver Bros. and Co., Messrs. ....         | 1 1   | Gossage, Fred. H. Esq. ....              | 2 2   | Langlands and Sons, Messrs. M. ....    | 1 1   |
| Anderson, W. H. & Sons. ....                        | 1 1   | Clarkson, Wm. Esq. ....                    | 1 1   | Gossage, Wm. Esq. ....                   | 2 2   | Langton, Chas. Esq., the late .....    | 1 1   |
| Anglo-American Rope & Oakum Co. ....                | 1 1   | Clayton, Mrs. J. S. ....                   | 1 1   | Gough, Admiral C.B. ....                 | 1 1   | Langton, Miss .....                    | 1 1   |
| Ashie, T. F. & Nephew, Messrs. ....                 | 1 1   | Cliff, Miss A. M. ....                     | 2 2   | Graham, Mrs. Henry .....                 | 2 2   | Law, Mrs. ....                         | 1 1   |
| Aspinall, Son, and Brooke, Messrs. ....             | 1 1   | Cliff, Mrs., the late .....                | 1 1   | Graham Rowe & Co. ....                   | 5 5   | Lawrence, W. F. Esq., M.P. ....        | 1 1   |
| Atkinson, H. Esq. ....                              | 1 1   | Coffee, Mrs. ....                          | 5 5   | Grayson, H. & C., Ltd. ....              | 1 1   | Lewis & Motney .....                   | 1 1   |
| Austin, W. Esq. ....                                | 10 10 | Cookson, Edward H., Esq. ....              | 1 1   | Greenhields, T. E., Esq. ....            | 1 1   | Liardet, Lieut. H.M. ....              | 1 1   |
| Bacon, J., Ltd. ....                                | 2 2   | Cookson, T. W. Esq. ....                   | 1 1   | Greenhields, Cowie, & Co., Messrs. ....  | 2 2   | Little, William, Esq. ....             | 1 1   |
| Bacon, S. S. Esq. ....                              | 1 1   | Cookson, T. W. Esq. ....                   | 1 1   | Gruning & Co. Messrs. ....               | 2 2   | Liverpool Steam Tug Co., Limited ..... | 1 1   |
| Badger, H. Shakespear, Esq. ....                    | 10 10 | Cope, Miss Alice .....                     | 1 1   | Hannay, A. & Co., Messrs. ....           | 1 1   | Lockett, W. & J., Messrs. ....         | 2 2   |
| Badger, Miss Maria W. ....                          | 10 10 | Cope, Miss Jessie .....                    | 1 1   | Harding, Thos. Esq. ....                 | 2 2   | Lyster, Anthony G., Esq. ....          | 2 2   |
| Balfour, Williamson, and Co., Messrs. ....          | 20 20 | Cousin, D. H., Esq. ....                   | 1 1   | Hargrove & Fraser. ....                  | 1 1   | MacIver, D. & Co. ....                 | 2 2   |
| Banner, Harmood & Son, Messrs. ....                 | 1 1   | Crooks, R. F. Esq. ....                    | 2 2   | Harris, W. S. Esq. ....                  | 1 1   | Mack, W. D. Esq., the late .....       | 1 1   |
| Banner, Miss. ....                                  | 1 1   | Crooks, R. F. Esq. ....                    | 2 2   | Harrison, E. H. Esq. ....                | 1 1   | Macvicar, Marshall, and Co. ....       | 2 2   |
| Baring, W. B. Esq. ....                             | 1 1   | Crosbie, Col. Chas. E. ....                | 1 1   | Harrison, Fred. J., Esq. ....            | 5 5   | Mahler, John, Esq. ....                | 1 1   |
| Barrow, James, Esq. ....                            | 1 1   | Crossfield, C. J. Esq. ....                | 1 1   | Harrison, H. P. Esq. ....                | 2 2   | Malsandinos, R. A., Esq. ....          | 10 6  |
| Bartlett, J. Adams, Esq. ....                       | 1 1   | Crothwaite, Arthur, Esq. ....              | 1 1   | Harrison, James, Esq., the late .....    | 1 1   | Maples Bros. ....                      | 1 1   |
| Bartlett, Thos. Esq. ....                           | 1 1   | Cunard S.S. Co., Limited .....             | 10 10 | Harrison, James B., Esq. ....            | 1 1   | Marquis, Robt. Esq. ....               | 1 1   |
| Bartlett, Wm. Esq. ....                             | 1 1   | Cunliffe, Walter .....                     | 1 1   | Harrison, Thos. Esq. ....                | 1 1   | Maxwell, Mrs. J. ....                  | 1 1   |
| Bates, E. and Sons, Messrs. ....                    | 2 2   | Currey, Major Henry .....                  | 1 1   | Harrison, T. Fenwick, Esq. ....          | 1 1   | Maxwell, W. Esq. ....                  | 2 2   |
| Bateson, H. D. Esq. ....                            | 1 1   | Darsie, Geo. R. Esq. ....                  | 1 1   | Harrison, T. and J., Messrs. ....        | 5 5   | McCulloch, A. M. & Co., Messrs. ....   | 1 1   |
| Bateson, Mrs. Harold .....                          | 1 1   | Davidson, E. W. Esq. ....                  | 2 2   | Hartley, W. P. Esq. ....                 | 3 3   | McDiarmid, Mrs. ....                   | 1 1   |
| Baylis, T. H. Esq., Q.C. ....                       | 1 1   | Davidson, Mrs. ....                        | 1 1   | Hayes, F. W. Esq. ....                   | 3 3   | McDiarmid, Miss Eva .....              | 5 5   |
| Beazley, James H., Esq. ....                        | 1 1   | Davies, Benach & Co. ....                  | 1 1   | Hayward G. F. & Co. ....                 | 1 1   | McGeorge, Thos. J., Esq. ....          | 1 1   |
| Belcher, Wm. M., Colonel .....                      | 10 6  | Davies, Thomas .....                       | 1 1   | Heald Joseph, Esq. ....                  | 1 1   | McPherson, Miss F. ....                | 10 10 |
| Bell, Geo. ....                                     | 1 1   | De-Jersey & Co. ....                       | 1 1   | Heap, Mrs. ....                          | 1 1   | Meade-King, R. R., Esq. ....           | 1 1   |
| Beloe, Charles H. Esq. ....                         | 1 1   | Dempster, John, Esq. ....                  | 1 1   | Hecht, Lewis & Kahn, Messrs. ....        | 1 1   | Mellor, G. H. Esq. ....                | 1 1   |
| Bennett, Geo. W. Esq. ....                          | 1 1   | Derby, Right Hon. The Earl of, K.G. ....   | 5 5   | Henderson, Capt. H. ....                 | 1 1   | Mellor, J. H. Esq. ....                | 1 1   |
| Bibby, Brothers & Co. ....                          | 2 2   | Dobell, Oswald, Esq. ....                  | 2 2   | Henderson, John, Esq., J.P. ....         | 2 2   | Mersey Docks and Harbour Board 1000    | 10 00 |
| Bickersteth, Herbert, Esq. ....                     | 10 6  | Dowie, James, & Co., Messrs. ....          | 1 1   | Henderson, W. G., Esq. ....              | 2 2   | Mill, The Miseses .....                | 1 1   |
| Bingham, Mrs. Martin .....                          | 1 1   | Duncan Fox & Co. ....                      | 1 1   | Herschell, A. & Co. ....                 | 1 1   | Minton, R. R. & Co., Messrs. ....      | 1 1   |
| Bingham, Wm. Esq. ....                              | 1 1   | Earles and King, Limited, Messrs. ....     | 2 2   | Hill, J. E. Gray, Esq. ....              | 1 1   | Morgan, Walter, Esq. ....              | 10 6  |
| Blessig, Braun & Co., Messrs. ....                  | 1 1   | "E. C." .....                              | 1 1   | Hind J. H. & Co. ....                    | 2 2   | Morris & Jones, Messrs. ....           | 10 6  |
| Boadle, J. W. Esq. ....                             | 1 1   | Eccles, Alex. ....                         | 1 1   | Hitchins, Mrs. E. ....                   | 10 10 | Mountfield, Rev. D. W. ....            | 1 1   |
| Booth, Geo., & Co. ....                             | 3 3   | Eccles, Alex. & Co., Messrs. ....          | 1 1   | Holder, H. C. ....                       | 2 2   | Muspratt, E. K. Esq. ....              | 1 1   |
| Booth, Alfred, & Co. ....                           | 10 10 | Eccles, E. S. Esq. ....                    | 1 0   | Holder, James, Esq. ....                 | 1 1   | Nelson, R. L. Esq. ....                | 1 1   |
| Booth Steamship Co., Limited .....                  | 10 10 | Edwards, T. H. Esq. ....                   | 2 2   | Holder, Mrs. Thos. ....                  | 1 1   | Nelson, Miss E. M. ....                | 1 1   |
| Bouch, T. W. Esq. ....                              | 1 1   | Edwards, T. H. Esq. ....                   | 2 2   | Holland, Walt. Esq. ....                 | 1 1   | Nelson, Miss M. E.C. ....              | 1 1   |
| Bowring, C. T. & Co., Messrs. ....                  | 2 2   | Edwards, T. H. Esq. ....                   | 2 2   | Holt, Alfred, Esq. ....                  | 1 1   | Nicol, Messrs. Wm. & Co. ....          | 1 1   |
| Boxwell, Wm. Esq. ....                              | 1 1   | Edwards, T. H. Esq. ....                   | 2 2   | Holt, Mrs. ....                          | 2 2   | Nicholson & McGill, Messrs. ....       | 1 1   |
| Boyer, Mrs. E. ....                                 | 1 1   | Elder, Dempster, and Co. Messrs. ....      | 1 1   | Holt, Miss E. G. ....                    | 2 2   | Nicholson, R. & Sons, Messrs. ....     | 1 1   |
| Boyd, Mrs. M. ....                                  | 1 1   | Elkington and Co., Messrs., Limited .....  | 1 1   | Hope, A. C. E. & Collingwood .....       | 1 1   | Nickels, J. T. & Co., Messrs. ....     | 1 1   |
| Bradburn, Isaac, Esq., the late .....               | 10 6  | Fallows, John, Esq. ....                   | 10 6  | Hornby, H. H. Esq. ....                  | 1 1   | Owen Owen, Ltd. ....                   | 1 1   |
| Bradbury & Hirsch .....                             | 2 2   | Fletcher, G. H. & Co., Messrs. ....        | 1 1   | Horsfall, H. Douglas, Esq. ....          | 2 2   | Pacific Steam Navigation Co. ....      | 5 5   |
| Brancker, John, Esq. ....                           | 1 1   | Francys, A. Esq. ....                      | 1 1   | Houghton, Miss J. ....                   | 1 1   | Pain, Coard S. Esq. ....               | 1 1   |
| Brandreth, H. P. Esq. ....                          | 1 1   | Friend, E. C. and Co., Messrs. ....        | 10 6  | Houldr- Brothers & Co., Messrs. ....     | 2 2   | Parker, A. T. Esq., the late .....     | 1 1   |
| Brandreth, Miss .....                               | 1 1   | Gair, H. W. Esq. ....                      | 2 2   | Hughes, John W. Esq. ....                | 1 1   | Parker, E. Esq. ....                   | 10 6  |
| Bristow, J. Esq. ....                               | 1 1   | Gamble, Sir D., Bart., C.B. ....           | 1 1   | Hughes, Thos. Esq. ....                  | 1 1   | Parker, Mrs. Ellen. ....               | 1 1   |
| British and African Steam Navigation Company .....  | 2 2   | Gardner, W. R. Esq. ....                   | 1 1   | Hutchinson, Edward, Esq. ....            | 2 2   | Parr, H. B. Esq. ....                  | 2 2   |
| British and Eastern Shipping Company, Limited ..... | 2 2   | Gardner, J. Astley, Esq. ....              | 10 10 | Huthinson, Edward, Esq. ....             | 2 2   | Perkins, H. F. ....                    | 1 1   |
| Brocklebank, Ralph .....                            | 2 2   | Gardner, Miss M. R. ....                   | 10 10 | Huthinson, Edward, Esq. ....             | 2 2   | Perrin, E. H. & Co. ....               | 2 2   |
| Brocklehurst, G. W., Esq. ....                      | 5 5   | Gardner, Lt.-Col. T. ....                  | 2 2   | Ihlers & Bell, Messrs. ....              | 1 1   | Phillip, Son, and Nephew, Messrs. .... | 1 1   |
| Brocklehurst, H. Esq. ....                          | 2 2   | Gardner, W. Loughby, Esq. ....             | 1 1   | Imrie, W. Esq. ....                      | 1 1   | Pickford Brothers, Messrs. ....        | 1 1   |
| Brocklehurst, S. Esq. ....                          | 1 1   | Garnett, Alex. Esq. ....                   | 1 1   | Innes, James, Esq. ....                  | 1 1   | Pilkington, Mrs. ....                  | 1 1   |
| Brown, J. Campbell, M.D. ....                       | 10 6  | Geddis, Wm. & Sons, Messrs. ....           | 1 1   | J. K. C. ....                            | 1 1   | Porter, W. S. Esq. ....                | 1 1   |
| Bulmat, Richard, & Co. ....                         | 1 1   | Gillespie & Co. Messrs. ....               | 1 1   | Jackson, Alfred Esq. ....                | 1 1   | Porter, Wm. & Co., Messrs. ....        | 1 1   |
| Burton, Miles Kirk, Esq. ....                       | 1 1   | Gillison & Chadwick .....                  | 2 2   | Jackson, R. Esq. ....                    | 10 6  | Poulsom, Wm. Esq. ....                 | 1 1   |
| Bushby, John, Esq. ....                             | 1 1   | Gilmour, H. B. Esq. ....                   | 1 1   | Japp & Kirby, Messrs. ....               | 1 1   | Powell, F. H. & Co. ....               | 5 5   |
| Calvert, Capt. (in memoriam) .....                  | 1 1   | Givern, John, Esq. ....                    | 1 1   | Jardine, D. Esq. ....                    | 5 5   | Pratt, John R. Esq. ....               | 1 1   |
| Cameron, John, Esq., M.D. ....                      | 2 2   | Gladstone, Miss L. S. ....                 | 10 10 | Johnston, W. and Co., Messrs., Ltd. .... | 5 5   | Quiggin, John M. Esq. ....             | 10 6  |
|                                                     |       | Gladstone, Robt. Esq. ....                 | 1 1   | Jones, Mrs. C. W. ....                   | 1 1   | Rae, George, Esq. ....                 | 2 2   |
|                                                     |       | Glynn, Jno. & Son, Messrs. ....            | 1 1   | Jones, E. W. ....                        | 1 1   | Ralli Bros. Messrs. ....               | 2 2   |
|                                                     |       | Goffey, Thomas, Esq. ....                  | 1 1   | Jones, Thos. & Co., Ltd. ....            | 1 1   |                                        |       |
|                                                     |       | Goodlass, Wall, and Co., Messrs. ....      | 1 1   | Just, Wm. & Co. ....                     | 1 1   |                                        |       |
|                                                     |       | Goodwin, G. S. Esq. ....                   | 1 1   | Karck, Geo. F. Esq. ....                 | 10 10 |                                        |       |
|                                                     |       | Goold, J. Stewart, Esq. ....               | 1 1   | Kaye, M. S. ....                         | 1 1   |                                        |       |
|                                                     |       | Gordon, James & Co., Messrs. ....          | 1 1   | Ker, Ihe Miseses .....                   | 5 5   |                                        |       |
|                                                     |       |                                            |       | King, W. Esq. ....                       | 1 1   |                                        |       |
|                                                     |       |                                            |       | Laird Bros. Limited, Messrs. ....        | 2 2   |                                        |       |



**ANNUAL SUBSCRIPTIONS AND DONATIONS TO BRANCHES. 187**

| Boxes.                        |                 |
|-------------------------------|-----------------|
| £.                            | s. d.           |
| Blundell Arms Hotel           | 5 6             |
| Grapes Hotel                  | 1 12 8          |
| Railway Hotel                 | 8 9             |
| Waterloo Hotel, Temperest Hey | 12              |
| <b>Total</b>                  | <b>22 18 11</b> |

**COLLECTED AT BOOTLE.**

| Subscriptions.          |                |
|-------------------------|----------------|
| £.                      | s. d.          |
| Atkinson, J. F. H. Esq. | 1 1            |
| Barnes, Jas.            | 1 1            |
| Connell, R. L.          | 2 2            |
| Fallows, Thos., Esq.    | 10             |
| Forrester, J. Esq.      | 1 1            |
| Forshaw, John, Esq.     | 1 1            |
| Gardner, Joseph, Esq.   | 5              |
| Glasgow, R. J., J.P.    | 10             |
| Pennington, H. Esq.     | 1 1            |
| Pidgeon, W. J. Esq.     | 10 6           |
| Sholefield, J. W., J.P. | 1 1            |
| Stuart, Dr. Peter       | 1 1            |
| Thomas, W., Ald.        | 1 1            |
| J. P.                   | 1 1            |
| Wells, Chas. Esq.       | 1 1            |
| Wells, Dr. Geo. S.      | 1 1            |
| <b>Total</b>            | <b>£19 2 6</b> |

| Donations.       |             |
|------------------|-------------|
| £.               | s. d.       |
| Acroft, P., J.P. | 1 1         |
| Forshaw, F.      | 1 1         |
| Lamb, Norris     | 10 6        |
| Whyte, Ernest    | 10 6        |
| <b>Total</b>     | <b>£3 3</b> |

**SUMMARY.**

|                               |              |            |
|-------------------------------|--------------|------------|
| Subscriptions                 | 1588         | -          |
| Donations                     | 68           | 14 3       |
| Legacy                        | 280          | -          |
| Collecting Boxes              | 21           | 15 10      |
| Church and Chapel Collections | 15           | 16 6       |
| Ladies Auxiliaries            | 688          | -          |
| New Brighton                  | 33           | 14 1       |
| Hoylake                       | 29           | 15 7       |
| Formby                        | 11           | 6 11       |
| Bootle                        | 22           | 5 6        |
| <b>Total</b>                  | <b>£2671</b> | <b>8 8</b> |

**LYTHAM BRANCH.**

**Local Committee—**

|                               |
|-------------------------------|
| Rev. Canon Hawkins, Chairman. |
| Mr. E. L. ASCROFT.            |
| Mr. G. R. BELLAMY.            |
| Mr. SOLM BUTCHER.             |
| Mr. J. TALBOT FAIR.           |
| Mr. THOS. FAIR, J.P.          |
| Mr. F. FLETCHER.              |
| Mr. W. P. FULLAGAR.           |
| Rev. J. GILBERTSON.           |
| Mr. HANKINSON                 |
| Mr. J. H. HARRISON.           |
| Mr. W. H. HINCKSMAN, J.P.     |
| Mr. E. R. LIGHTWOOD, J.P.     |
| Mr. E. W. MELLOR, J.P.        |
| Rev. Canon Taylor.            |
| Rev. T. OGDEN TAYLOR.         |
| Rev. T. H. WRIGHT.            |

Hon. Treasurer—  
Mr. W. P. FULLAGAR.

Hon. Secretary—  
Mr. C. A. MYERS.

**Annual Subscriptions**

| £.                         | s. d.           |
|----------------------------|-----------------|
| Ascroft, R. L. Esq.        | 5 6             |
| Ashworth, Esq.             | 10 6            |
| Bagot, Mr. W.              | 5               |
| Baron, A. Esq.             | 10 6            |
| Bazley, Gardner, Esq.      | 1 1             |
| Bellamy, G. R. Esq.        | 10 6            |
| Broadbent, F. W. Esq.      | 10 6            |
| Carrington, A. Esq.        | 1 1             |
| Clegg, Miss                | 5               |
| Culton, John Talbot, Esq.  | 3 3             |
| Craig, Miss                | 5               |
| Crook, A. H. Esq.          | 10 6            |
| Crook, J. B. Esq.          | 10 6            |
| Fair, J. Talbot, Esq.      | 1 1             |
| Fair, Thos. Esq., J.P.     | 1 1             |
| Fletcher, F. Esq.          | 10 6            |
| Fullagar, W. P. Esq.       | 10 6            |
| Hawkins, Rev. Canon        | 1 1             |
| Hincksmen, Major, J.P.     | 1 1             |
| Hoyte, Miss                | 10              |
| Jewison, E. Esq.           | 1 1             |
| Leigh, Mrs.                | 5 5             |
| Mackinson, Mr.             | 1 1             |
| Mellor, E. W. Esq.         | 1 1             |
| Muspratt, J. P. Esq.       | 10 6            |
| Neehan, J. Esq.            | 10 6            |
| Nickson, H. Esq.           | 5               |
| Pencock, Col.              | 1 1             |
| Schofield, W. H. Esq.      | 10 6            |
| Smith, Miss E.             | 1               |
| Speak, Mr.                 | 5               |
| Thompson, R. Heywood, Esq. | 1 1             |
| Threlfall, Miss H.         | 5               |
| Wallace, Esq.              | 1 1             |
| Wartenberg, S. Esq.        | 1               |
| Wright, H. L. Esq.         | 10              |
| Sums under 5s.             | 5               |
| <b>Total Subs.</b>         | <b>£31 15 6</b> |

**Legacy.**

|                                 |     |
|---------------------------------|-----|
| Seddon, Miss, the late, Kirkham | £50 |
|---------------------------------|-----|

**SPECIAL SUBSCRIPTIONS AND DONATIONS FROM THE MEMBERS OF THE LYTHAM AND ST. ANNE'S GOLF CLUB.**

|                       |             |
|-----------------------|-------------|
| Hemingway, C. R. Esq. | 1 1         |
| Lees, Gilbert, Esq.   | 4           |
| Midwood, T. C. Esq.   | 1 1         |
| Parke, Herbert, Esq.  | 1 1         |
| Pilkington, C. Esq.   | 1 1         |
| Pilkington, L. Esq.   | 1 1         |
| <b>Total</b>          | <b>£9 5</b> |

Less one-half to St. Anne's Branch ... 4 12 6

**Donations.**

|                                                   |         |
|---------------------------------------------------|---------|
| Mellor, Mrs.                                      | 1       |
| Life-boat House and Promenade Pillars Ship Hotel. |         |
| Lytham Yacht Club.                                |         |
| Market Hotel.                                     |         |
| Crozier, Mr. R.                                   | 8 5     |
| Culton Arms Hotel.                                |         |
| Edmondson, Mr. J. Railway Hotel.                  |         |
| Queen's Hotel.                                    |         |
| Collection at St. Cuthbert's Church               | 13 15 2 |

|                    |                 |      |
|--------------------|-----------------|------|
| Total Dons.        | 23              | 2    |
| Golf Club.         | 4               | 12 6 |
| Legacy             | 50              | -    |
| <b>Total Subs.</b> | <b>£31 15 6</b> |      |

£109 8 2

**MANCHESTER BRANCH.**

|                                |
|--------------------------------|
| Local Committee—               |
| THOMAS HARKER, J.P., Chairman. |
| A. W. WILSON, Deputy Chairman. |
| G. R. BELLAMY.                 |
| R. P. BLAKELEY.                |
| J. A. CARSE.                   |
| J. CORBETT.                    |
| J. H. CORNE.                   |
| A. A. GILLIES.                 |
| S. B. KENDAL.                  |
| B. LOCKWOOD.                   |
| H. MARSDEN.                    |
| JONATHAN NORBURY.              |
| H. L. PRICE.                   |
| P. J. RAMSAY.                  |
| F. SHORS.                      |
| C. STEVENSON.                  |
| W. B. SUTTLE.                  |

Honorary Treasurer—  
A. W. BENTHAM, Manchester and County Bank.

Hon. Secretary—  
F. WOMERSLEY, 1, Piccadilly, Manchester.

**Annual Subscriptions.**

| £.                         | s. d. |
|----------------------------|-------|
| Agnew, C. Leonard          | 1 1   |
| Agnew, J. H. & Br.         | 10 6  |
| Armistead, R.              | 1 1   |
| Aspell Bros.               | 2 2   |
| Barbour, Robt. & Br.       | 3 3   |
| Barclay, R. and Co.        | 1 1   |
| Barlow & Jones, Ltd.       | 1 1   |
| Beattie, Altgeldt, and Co. | 1 1   |
| Behrens, E. & J.           | 4 4   |
| Hell, W.                   | 10 6  |

British and Foreign Marine Insurance Co., per J. H. Jones

|                                 |     |
|---------------------------------|-----|
| Brown, A. C. & Co.              | 5 5 |
| Bruton, F. A.                   | 10  |
| Carver Bros. and Co.            | 1 1 |
| Clayton, G. E.                  | 10  |
| Craig, Mrs. Jas.                | 1   |
| Credwood, A.                    | 1 1 |
| Crofton, Craven and Worthington | 2 2 |
| De Trafford, Sir H. F. Bart.    | 5   |
| Dewhurst, G. and R.             | 1 1 |
| Dods, Ker, and Co.              | 1 1 |
| Dugdale, J.                     | 2 2 |
| Eller, W.                       | 1 1 |
| England, E. B.                  | 10  |
| Finlater & Mackie               | 1 1 |
| Foster, T. B.                   | 1 1 |
| Fothergill & Harvey             | 1 1 |
| Gaddum and Co.                  | 1 1 |
| Gatbraith and Co.               | 2 2 |
| Goldschmidt, Messrs. P.         | 1 1 |
| Gray, Mrs.                      | 1 1 |
| Gunnis, G. P. & Co.             | 1 1 |
| Gysi & Kleinjung                | 1 1 |
| Hall and Pickles                | 2 2 |
| Harker, T.                      | 1 1 |
| Harrison, Griffin and Co.       | 1 1 |
| Heywood, A. H.                  | 2 2 |
| Holliday, Wise & Co.            | 1 1 |
| Hoyle, J., and Sons (Limited)   | 2 2 |
| Hutton, Dr.                     | 1 1 |
| Kendal, Milne & Co.             | 2 2 |
| Kilvert, N., and Sons           | 1 1 |
| King, Mrs.                      | 1 1 |
| KolpKullmann & Co.              | 2 2 |
| Langsdorff, M.                  | 1 1 |
| Lomnitz & Duxbury               | 1 1 |
| Lyon, Lord, and Co.             | 1 1 |
| Mark, John, J.P.                | 1 1 |
| Mather & Platt, Ltd.            | 2 2 |
| Mck. and, Mrs.                  | 1 1 |

|                                                      |               |
|------------------------------------------------------|---------------|
| Merttens and Co.                                     | 1 1           |
| Millward & Co.                                       | 1 1           |
| Murray, Mr. & Mrs. Adam                              | 2 2           |
| Patteson, J. & H.                                    | 1 1           |
| Petrocchio Bros.                                     | 1 1           |
| Phillips, H., J.P.                                   | 2             |
| Phillips, J. & N. & Co.                              | 10 10         |
| Radcliffe & Pilkington Co-operative Society, Limited | 2             |
| Railton, J.                                          | 1 1           |
| Ralli Bros.                                          | 1 1           |
| Samson, H.                                           | 1 1           |
| Schuster, Fuda & Co.                                 | 1 1           |
| Schwabe, S. & Co. for 1899                           | 2 2           |
| Slagg and Co., John                                  | 1 1           |
| Smith, Walter                                        | 1 1           |
| Taylor, Garnett & Co.                                | 2 2           |
| Thames and Mersey Marine Insurance Company           | 5 5           |
| Toller, T. N.                                        | 1 1           |
| Tootal, Broadhurst, Lee Co. Ltd.                     | 5 5           |
| Whitworth, E.                                        | 1 1           |
| Wilson, A. W.                                        | 1 1           |
| Wilson, Knowles & Co.                                | 1 1           |
| Woolley, H.                                          | 1 1           |
| Ziegler, Ph. and Co.                                 | 1 1           |
| <b>Total</b>                                         | <b>£122 1</b> |

**OLDHAM BRANCH.**

Chairman—  
His Worship THE MAYOR.

**Local Committee—**

|                                  |
|----------------------------------|
| Mr. THOS. ASHTON, J.P.           |
| Mr. JOSEPH BALL.                 |
| Mr. ISAAC BAMFORD, J.P.          |
| Mr. J. W. CLEGG, J.P. (Mumps).   |
| Mr. J. W. CLEGG (High Crompton). |
| Mr. JOHN DODD, J.P.              |
| Mr. ALFRED EMMOTT, M.P., J.P.    |
| Mr. F. HARDY, J.P.               |
| Mr. JOSEPH LEES, J.P.            |
| Mr. EDWARD MELLOR, J.P.          |
| Mr. F. NEWTON.                   |
| Mr. S. R. PLATT, D.L., J.P.      |
| Mr. THOS. PLATT, J.P.            |
| Mr. EDWIN SCHOFIELD, J.P.        |
| Mr. SIDNEY SCOTT.                |
| Mr. J. T. WARBURTON.             |

Hon. Treasurer—  
Mr. A. WHYTE, J.P.

Hon. Secretary—  
Mr. A. NICHOLSON.

Secretary and Collector—  
Mr. E. W. COWPER.

**Annual Subscriptions.**

|                                |     |
|--------------------------------|-----|
| Bamford, I., J.P.              | 1 1 |
| "Backbone"                     | 1 1 |
| Braddock, G. H.                | 1 1 |
| Chertham, J. M., J.P.          | 1 1 |
| Clegg, Abraham                 | 1 1 |
| Clegg, Jas. W., J.P.           | 3 3 |
| Clegg, James W., High Crompton | 2 2 |
| Clegg, John E.                 | 1 1 |
| Dodd, John, J.P.               | 1 1 |
| Dronfield, Samuel              | 1   |
| Emmott, Alfred, J.P., M.P.     | 1 1 |
| Emmott, W. R.                  | 1 1 |
| Garlick, Mrs.                  | 5   |
| Hamilton, Miss Marianne        | 1 1 |

|                                          | £.         | s.       | d.       |
|------------------------------------------|------------|----------|----------|
| Jagger, Robt. ....                       | -          | 5        | -        |
| Knot, Miss Hester A. ....                | 10         | 6        | -        |
| Leach, J. W. ....                        | 1          | 1        | -        |
| Lees, Josh., J.P. ....                   | 2          | 2        | -        |
| Lees, Miss, Werneth Park ....            | 2          | 2        | -        |
| Lord, Mrs., Rochdale 1                   | 1          | -        | -        |
| Newton, Frank ....                       | -          | 10       | 6        |
| Newton, Jno. E. J.P. ....                | -          | 10       | 6        |
| Newton, Miss Emily ....                  | -          | 10       | 6        |
| Oldham Equitable Co-oper. Soc., Ltd. 10  | 10         | -        | -        |
| Oldham Industrial Co-oper. Soc., Ltd. 10 | 10         | -        | -        |
| Palm Mill Co., Ltd. 1                    | 1          | -        | -        |
| Patt., S. R., J.P., D.L. ....            | 5          | -        | -        |
| Platt, Thos., J.P. ....                  | 1          | 1        | -        |
| Radcliffe, Mrs. S. J. ....               | 1          | 1        | -        |
| Rowland, John, J.P. ....                 | 1          | 1        | -        |
| Schofield, Edwin, J.P. 2                 | 2          | 2        | -        |
| Schofield, Wm. (Rose Hill) ....          | -          | 10       | 6        |
| Smith, Josh., J.P. ....                  | 1          | 1        | -        |
| Spencer, Chas. C., J.P. ....             | 1          | 1        | -        |
| Stott, Sidney ....                       | 1          | 1        | -        |
| Taylor, Isaac, J.P. ....                 | 1          | 1        | -        |
| Taylor, Thos., J.P. ....                 | 1          | 1        | -        |
| Taylor, Wm. (Shaw) ....                  | 1          | 1        | -        |
| Whitworth, Robt. ....                    | 1          | 1        | -        |
| Whyte, A., J.P. ....                     | 1          | 1        | -        |
| Wrigley, Harold ....                     | -          | 10       | 6        |
| <b>Total</b> .....                       | <b>£67</b> | <b>7</b> | <b>-</b> |

**ORMSKIRK BRANCH.**

(No Local Committee.)

President—  
Rev. J. E. WOODROW,  
Vicar of Ormskirk.

Treasurer—  
LUKE BRIGHOUSE, Esq.

Hon. Secretary—  
MICHAEL COOK, Esq.

**Annual Subscriptions.**

|                                     |           |          |          |
|-------------------------------------|-----------|----------|----------|
| Berry, Peter, Esq. (1899) .....     | -         | 10       | -        |
| Brighouse, Luke Esq. 1              | 1         | 1        | -        |
| Bromley, James Esq. (1899) .....    | 1         | -        | -        |
| Holcroft, Thos. Esq. ....           | -         | 5        | -        |
| Lax, Miss. ....                     | -         | 5        | -        |
| Morison, John Esq. (2 years) .....  | 1         | 1        | -        |
| Shawe, Mrs. J. H. ....              | -         | 10       | -        |
| Wignall, Edwd. Esq. (2 years) ..... | 2         | 2        | -        |
| Woodrow, R-v. John E. (1899) .....  | -         | 10       | 6        |
| <b>Total</b> .....                  | <b>£7</b> | <b>4</b> | <b>6</b> |

**PIEL (BARROW) BRANCH.**

President—  
His Grace the DUKE OF DEVONSHIRE, K.G.

Local Committee—  
WALTER CARTER, Esq.  
Capt. FOLL.  
Capt. GARLAND.  
R. N. HORSFALL, Esq.  
C. W. HUNTER, Esq.  
J. W. LITTLE, Esq., J.P.  
W. A. MAIN, Esq.  
J. M. MAWSON, Esq.  
Archdeacon PHILLIPS.  
Capt. STOKES, J.P.  
W. F. A. WADHAM, Esq.  
Capt. WARDS.

Honorary Secretary -  
J. M. MAWSON, Esq.

**Annual Subscriptions.**

|                                                 | £.         | s.        | d.       |
|-------------------------------------------------|------------|-----------|----------|
| Aislett, Alfred, Esq. ....                      | 1          | 1         | -        |
| Barrow Co-operative Society, Ltd. ....          | 2          | 2         | -        |
| Barrow Herald, Proprietors of .....             | 1          | 1         | -        |
| Barrow Working Men's Club .....                 | 1          | 1         | -        |
| Buchanan, A. Esq. ....                          | -          | 10        | -        |
| Butler, T. F. Esq. ....                         | -          | 10        | 6        |
| Castrd, J. Esq. ....                            | 1          | 1         | -        |
| Case and Co, Messrs. ....                       | -          | 10        | 6        |
| Cook, H. Esq., J.P. ....                        | 1          | 1         | -        |
| Crossfield, F. J. Esq., J.P. ....               | -          | 10        | 6        |
| Dawson, Messrs. W. & J. ....                    | -          | 10        | 6        |
| Devonshire, His Grace the Duke of .....         | 2          | 2         | -        |
| Dick & Co., Messrs. W. B. ....                  | -          | 5         | -        |
| Fisher and Sons, Messrs. J. ....                | 2          | 2         | -        |
| Foll, Capt. ....                                | 1          | 1         | -        |
| Furness Railway Co. 2                           | 2          | 2         | -        |
| Garland, Capt. ....                             | 1          | -         | -        |
| Geldart and Sons, Messrs. J. ....               | -          | 5         | -        |
| Heath, G. S. Esq. ....                          | 1          | 1         | -        |
| Horsfall, R. N. Esq. ....                       | -          | 10        | 6        |
| Hunter, C. W. Esq. ....                         | 1          | 1         | -        |
| Lancaster Banking Co., Ltd. ....                | 2          | 2         | -        |
| Lee & Co., Messrs. ....                         | -          | 5         | -        |
| Little, J. W. Esq., J.P. ....                   | 2          | 2         | -        |
| Lowden and Postlethwaite, Messrs. ....          | -          | 5         | -        |
| Mackereth, Exors. of H. W. ....                 | -          | 10        | 6        |
| McKechnie, J. Esq. ....                         | -          | 10        | 6        |
| Miller & Co, Messrs. R. F. ....                 | 1          | 1         | -        |
| Newby-Wilson, T. Esq., J.P. ....                | -          | 10        | 6        |
| News Series of Newspapers, Proprietors of ..... | 1          | 1         | -        |
| North Lonsdale Iron and Steel Co., Ltd. 1       | 1          | -         | -        |
| Osborne and Co., Messrs. ....                   | 1          | 1         | -        |
| Phillips, Venerable Archdeacon .....            | -          | 5         | -        |
| Roberts, W. Esq. ....                           | -          | 5         | -        |
| Sansom, Bros. Messrs. ....                      | -          | 5         | -        |
| Smith, J. P. Esq. ....                          | -          | 10        | 6        |
| Smith, J. T. Esq. ....                          | 1          | 1         | -        |
| Stewart, M. Esq. ....                           | -          | 10        | -        |
| Thompson, Jas. Esq. ....                        | -          | 10        | -        |
| Thornton, Messrs. W. K. & Son .....             | -          | 5         | -        |
| Todd - Newcomb, R. N., Esq. ....                | 2          | -         | -        |
| Townson and Ward, Ltd., Messrs. ....            | -          | 10        | 6        |
| Vickers, Sons and Maxim, Ltd. ....              | 1          | 1         | -        |
| Wadham, E. Esq., J.P. ....                      | 1          | 1         | -        |
| Wadham, Walter F. A. Esq. ....                  | 1          | 1         | -        |
| Wards, Capt. ....                               | -          | 10        | 6        |
| Williams, J., Executors of .....                | -          | 5         | -        |
| <b>Total Subs.</b> .....                        | <b>£39</b> | <b>15</b> | <b>6</b> |

**Donations.**

|                                |            |           |          |
|--------------------------------|------------|-----------|----------|
| Collecting Boxes .....         | 3          | 2         | 8        |
| Per Cyclists' Procession ..... | 1          | 1         | -        |
| <b>Total Dons.</b> ....        | <b>4</b>   | <b>3</b>  | <b>8</b> |
| <b>Total Subs.</b> .....       | <b>£39</b> | <b>15</b> | <b>6</b> |
| <b>Total</b> .....             | <b>£43</b> | <b>19</b> | <b>2</b> |

**RADCLIFFE BRANCH.**

Chairman—  
Mr. Alderman GREENHALGH, J.P.

Treasurer—  
W. J. H. HOPKINSON, Esq.

Hon. Secretary—  
J. SHARPLES, Esq.  
(No List for 1900.)

**RAWTENSTALL BRANCH.**

Hon. Secretary—  
HERBERT WHITEHEAD, Esq.

**Annual Subscriptions.**

|                                  | £.        | s.       | d.       |
|----------------------------------|-----------|----------|----------|
| Ashworth, Ed., Esq., J.P. ....   | 1         | 1        | -        |
| Bolton, H. H. Esq., J.P. ....    | 5         | -        | -        |
| Brooks, Hon. Wm., J.P. ....      | 1         | 1        | -        |
| Kenyon, John, Esq. 1             | 1         | 1        | -        |
| Law - Schofield, G. W. Esq. .... | 1         | 1        | -        |
| <b>Total</b> .....               | <b>£9</b> | <b>4</b> | <b>-</b> |

**ROCHDALE BRANCH.**

(No Local Committee.)

Honorary Secretary—  
BENJAMIN HEAPE, Esq.

**Annual Subscriptions.**

|                                    |   |    |   |
|------------------------------------|---|----|---|
| Ashworth, Miles, Esq. ....         | 1 | 1  | - |
| Ashworth, Wm., Esq. ....           | - | 10 | - |
| Baron, Wm., Esq. J.P. ....         | - | 10 | 6 |
| Booth, Geo. J. Esq., J.P. ....     | 1 | 1  | - |
| Brierley, Abraham, Esq., J.P. .... | 1 | 1  | - |
| Bright, F. J. Esq. ....            | 1 | 1  | - |
| Bright, J. A. Esq. J.P. 1          | 1 | -  | - |
| Calvert, J. M. Esq. ....           | 1 | 1  | - |
| Chadwick, G. T. Esq. 1             | 1 | -  | - |
| Clegg, John, Esq., J.P. ....       | 1 | 1  | - |
| Crompton, Abel, Esq. 1             | 1 | -  | - |
| Crompton, John, Esq., J.P. ....    | 1 | 1  | - |
| Crompton, Joshua, Esq., J.P. ....  | 1 | 1  | - |
| Crowther, A. H. Esq. 1             | 1 | -  | - |
| Crowther, F. G. Esq., J.P. ....    | 1 | 1  | - |
| Dearden, J. G. Esq. 1              | 1 | -  | - |
| Dimmock, Mrs. ....                 | 1 | -  | - |
| Entwistle, J. B. N. Esq. ....      | 1 | 1  | - |
| Hartley, J. R. Esq. ....           | 1 | 1  | - |
| Heape, Benj. Esq. J.P. 1           | 1 | -  | - |
| Hutchinson, Mrs. ....              | 1 | 1  | - |
| Jones, Jas. E. Esq. ....           | 1 | 1  | - |
| Kay, W. H. Esq. ....               | 1 | 1  | - |
| Kemp, Mrs. ....                    | 2 | 2  | - |
| King, J. Russell, Esq. ....        | 1 | 1  | - |
| King, Mrs. ....                    | - | 10 | 6 |
| King, W. H. Esq. ....              | - | 10 | 6 |
| Lancashire, J. H. Esq., J.P. ....  | 1 | 1  | - |
| Law, Messrs. A. & W. 2             | 2 | -  | - |
| Lee, John, Esq. ....               | 1 | 1  | - |
| Lee, Thomas, Esq. ....             | 1 | 1  | - |
| Littlewood, J. S. Esq., J.P. ....  | 1 | 1  | - |
| Lord, James, Esq. ....             | 1 | 1  | - |
| Lord, T. K. Esq. ....              | 1 | 1  | - |
| Milne, J. H. Lees, Esq., J.P. .... | 1 | 1  | - |
| Milne, Mrs. J. ....                | 1 | 1  | - |

|                                        | £.         | s.       | d.       |
|----------------------------------------|------------|----------|----------|
| Moore, Miss .....                      | 1          | 1        | -        |
| Oxden, William, Esq. ....              | -          | 10       | -        |
| Openshaw, J. H. Esq. ....              | 1          | 1        | -        |
| Ormerod, W. E. Esq. ....               | 1          | 1        | -        |
| Radcliffe, Arthur, Esq., J.P. ....     | 1          | 1        | -        |
| Radcliffe, Herbert, Esq., J.P. ....    | 1          | 1        | -        |
| Radcliffe, J. A. Esq. ....             | 1          | 1        | -        |
| Robin-on, C. J. Esq. ....              | 1          | 1        | -        |
| Robinson, T. N. Esq. ....              | 1          | 1        | -        |
| Rochdale Equitable Pioneers Society .. | 1          | 1        | -        |
| Royds, Capt. C. R. N. Beswicke .....   | 1          | 1        | -        |
| Schofield, J. H. Esq., J.P. ....       | 1          | 1        | -        |
| Scott, Walter, Esq. ....               | 1          | 1        | -        |
| Slack, Robert, Esq. ....               | 1          | 1        | -        |
| Smithson, Thos., Esq., J.P. ....       | 1          | 1        | -        |
| Standing, John, Esq. 1                 | 1          | -        | -        |
| Tomlinson, John D. Esq. ....           | 1          | 1        | -        |
| Turner, John, Esq., J.P. ....          | 1          | 1        | -        |
| Turner, Robert, Esq. ....              | 1          | 1        | -        |
| Twycross, Mrs. ....                    | 1          | 1        | -        |
| Watson, Mrs. ....                      | 1          | 1        | -        |
| Whitaker, Chas., Esq., J.P. ....       | 1          | 1        | -        |
| Wiles, William, Esq. ....              | -          | 10       | 6        |
| Worth, J. T. Esq. ....                 | 1          | 1        | -        |
| Wrigley, Fred. Esq., J.P. ....         | 1          | 1        | -        |
| Wrigley, O. O. Esq., J.P. ....         | 1          | 1        | -        |
| <b>Total Subs.</b> .....               | <b>£64</b> | <b>7</b> | <b>-</b> |

**Donations.**

|                                                    |            |          |          |
|----------------------------------------------------|------------|----------|----------|
| Few Members Newbold Workmen's Club .....           | -          | 3        | 6        |
| Nichol-on, Mr. Hamlet, Bequest from the late ..... | -          | 5        | -        |
| Robinson, C. J. Esq. 5                             | 5          | -        | -        |
| Pillar box .....                                   | 1          | 7        | 9        |
| <b>Total Dons</b> .....                            | <b>7</b>   | <b>1</b> | <b>3</b> |
| <b>Total Subs.</b> .....                           | <b>£64</b> | <b>7</b> | <b>-</b> |
| <b>Total</b> .....                                 | <b>£71</b> | <b>8</b> | <b>3</b> |

**ST. ANNE'S-ON-THE-SEA BRANCH.**

Local Committee—  
Mr. CHARLES W. MACARA, J.P., Chairman.  
Mr. A. R. ROGERSON, Vice-Chairman.  
Rev. G. E. BOWKER.  
Rev. H. E. BUTLER, M.A.  
Rev. W. HARGREAVES COOPER.  
Rev. W. ELSTUB.  
Mr. T. HOLT.  
Mr. R. H. IRVING, J.P.  
Mr. L. LEE.  
Mr. A. E. SMITH.  
Mr. S. L. STOTT.  
Mr. G. SWAINSON.  
Rev. J. W. VARLEY.  
Mr. J. WAINWRIGHT.

Hon. Treasurer—  
Mr. H. PORRITT.

Hon. Secretary—  
Mr. THOMAS BRADLEY.

Hon. Auditor—  
Mr. RICHARD BOWMAN, C.A.

Ladies' Committee—  
President—  
Mrs. C. W. MACARA.

ANNUAL SUBSCRIPTIONS AND DONATIONS TO BRANCHES. 189

|                                                         | £.   | s. | d. |
|---------------------------------------------------------|------|----|----|
| <b>Committee—</b>                                       |      |    |    |
| Mrs. E. CATERALL.                                       |      |    |    |
| Miss COVENTRY.                                          |      |    |    |
| Mrs. ELSTUB.                                            |      |    |    |
| Mrs. FERROSON.                                          |      |    |    |
| Miss KINGSLEY.                                          |      |    |    |
| Mrs. LEB.                                               |      |    |    |
| Miss MILLER.                                            |      |    |    |
| Miss ORE.                                               |      |    |    |
| Mrs. RADFORD.                                           |      |    |    |
| Mrs. WOOD.                                              |      |    |    |
| <b>Hon. Secretary—</b>                                  |      |    |    |
| Mrs. E. CATERALL                                        |      |    |    |
| <b>Annual Subscriptions.</b>                            |      |    |    |
| Arthur, Mrs.                                            | £.   | s. | d. |
| Banbury, Mr.                                            | 5    |    |    |
| Bannister, Mr. T.                                       | 10   | 6  |    |
| Bannister, Mr. J. R.                                    | 5    |    |    |
| Barbour, Mr. J.                                         | 5    |    |    |
| Bentley, Mrs.                                           | 5    |    |    |
| Blure, Mrs.                                             | 5    |    |    |
| Boardman, Mr. J.                                        | 10   | 6  |    |
| Hodgdon, Mr. R.S.                                       | 1    |    |    |
| Booth, Miss                                             | 10   |    |    |
| Booth, Dr.                                              | 5    |    |    |
| Bradbury, Mr. F.                                        | 5    |    |    |
| Bradley, Mr. T.                                         | 5    |    |    |
| Brewster, Mrs.                                          | 5    |    |    |
| Brown, Mr. Alfred                                       | 1    |    |    |
| Buckley, Mrs.                                           | 1    |    |    |
| Bury, Mrs.                                              | 10   | 6  |    |
| Builer, Mr.                                             | 5    | 6  |    |
| Butler, Rev. H. E.                                      | 10   | 6  |    |
| Catterall, Mr. E.                                       | 10   | 6  |    |
| Catterall, Mr. F. W.                                    | 10   | 6  |    |
| Chandler, Mrs.                                          | 5    |    |    |
| Clarke, Dr.                                             | 5    |    |    |
| Cleveson, Mrs.                                          | 10   |    |    |
| Cooper, Mr. Edwin                                       | 10   | 6  |    |
| Cooper, Mrs.                                            | 1    |    |    |
| Copland, Mr. M. B.                                      | 10   | 6  |    |
| Coulthard, Mr. A.                                       | 10   | 6  |    |
| Crankshaw, Mr. R. B.                                    | 10   | 6  |    |
| Crumack, Mr. H.                                         | 5    |    |    |
| Cunliffe, Miss                                          | 5    |    |    |
| Daniell, Mrs.                                           | 5    |    |    |
| Deighton, Mr. W.                                        | 5    |    |    |
| Dickinson, Mr. J.                                       | 5    |    |    |
| Doxey, Mrs.                                             | 10   |    |    |
| Duxbury, Mr. John                                       | 1    |    |    |
| E. D.                                                   | 5    |    |    |
| Ediot, Dr.                                              | 5    |    |    |
| Ellis, Mr. Hatton                                       | 1    |    |    |
| Ellison, Rev. C. H.                                     | 5    |    |    |
| Elstob, Rev. W.                                         | 10   | 6  |    |
| Ferguson, Mrs.                                          | 5    |    |    |
| Francis Mr.                                             | 10   |    |    |
| Garulner, Miss                                          | 5    |    |    |
| Gill, Mr. R. P.                                         | 10   |    |    |
| Gillibrand, Mr. R.                                      | 10   | 6  |    |
| Grundy, Miss                                            | 1    |    |    |
| Hallwell, Mr. J.                                        | 10   | 6  |    |
| Hamer, Mrs.                                             | 10   | 6  |    |
| Hampson, Mr. J. R.                                      | 5    |    |    |
| Hargreaves, Mr.                                         | 5    |    |    |
| Hargreaves, Mr. R.                                      | 5    |    |    |
| Harker, Mr. J. D.                                       | 5    |    |    |
| Harrop, Mr. F. G.                                       | 5    |    |    |
| Hartley, Mrs.                                           | 5    |    |    |
| Haworth, Mrs.                                           | 5    |    |    |
| Higson, Mr. C.                                          | 5    |    |    |
| Higson, Mr. H.                                          | 5    |    |    |
| Hilton, Mr. F.                                          | 1    |    |    |
| Houghtkinson, Mr. S.                                    | 5    |    |    |
| Holloway, Mrs.                                          | 10   | 6  |    |
| Holt, Mr. T.                                            | 5    |    |    |
| Horsfall, Mr.                                           | 5    |    |    |
| Irving, Mr. R. H.                                       | 5    |    |    |
| Jackson, Mr. G.                                         | 1    |    |    |
| Jones, Mrs.                                             | 5    |    |    |
| Joyson, Dr.                                             | 10   |    |    |
| Knight, Dr.                                             | 10   | 6  |    |
| Laycock, Mrs.                                           | 10   |    |    |
| Leadbetter, Mr. I.                                      | 5    |    |    |
| Leigh, Lady                                             | 10   | 6  |    |
| Lennox Lee, Mr.                                         | 10   | 6  |    |
| Lord, Mr.                                               | 10   | 6  |    |
| Lord, Mrs.                                              | 10   | 6  |    |
| Lowe, Mr. G.                                            | 5    |    |    |
| Macara, Mr. C. W.                                       | 2    | 2  |    |
| Macbeth, Mr. N.                                         | 10   | 6  |    |
| Makin, Mrs.                                             | 5    |    |    |
| Mankley, Mr. E.                                         | 10   | 6  |    |
| Markland, Mrs.                                          | 5    |    |    |
| Mellor, Mrs.                                            | 5    |    |    |
| Menzies, Mr.                                            | 10   | 6  |    |
| Moorhouse, Mrs.                                         | 5    |    |    |
| Morris, Mrs.                                            | 10   |    |    |
| Neabitt, Mrs.                                           | 10   |    |    |
| Newbiggin, Mr. W.                                       | 1    |    |    |
| O'Connor, Dr.                                           | 5    |    |    |
| Ormerod, Mrs.                                           | 5    |    |    |
| Orr, Mrs.                                               | 10   | 6  |    |
| Parks, Mr.                                              | 1    |    |    |
| Parry-Jones, Mrs.                                       | 5    |    |    |
| Peel, Mr. Robert                                        | 1    |    |    |
| Peel, Mr. Roger                                         | 5    |    |    |
| Porritt, Messrs. W.                                     |      |    |    |
| J. & H.                                                 | 2    | 2  |    |
| Poyntz, G. Mrs.                                         | 5    |    |    |
| Raw, Miss                                               | 5    |    |    |
| R-feru Bros., Messrs.                                   | 5    |    |    |
| Rhodes, Mr. G.                                          | 5    |    |    |
| Rogerson, Mr. A. K.                                     | 1    |    |    |
| Rostron, Mrs.                                           | 5    |    |    |
| Sacré, Mrs.                                             | 1    |    |    |
| Sacré, Mr. W.                                           | 5    |    |    |
| Sagar, Mrs.                                             | 5    |    |    |
| Scott, Miss                                             | 10   |    |    |
| Sharpe and Hall, Misses                                 | 10   | 6  |    |
| Shepherd, Mr. R.                                        | 10   | 6  |    |
| Shutt, Mr. R.                                           | 1    |    |    |
| Smethurst, Mr.                                          | 5    |    |    |
| Smith, Mr. Albert.                                      | 10   | 6  |    |
| Spurier, Mr. H.                                         | 5    |    |    |
| Staley, Dr.                                             | 5    |    |    |
| Stansfield Mrs. E.                                      | 10   | 6  |    |
| Stansfield, Mr. Edm.                                    | 1    |    |    |
| St. Anne's Hotel                                        | 1    |    |    |
| Stott, Mr. S. L.                                        | 5    |    |    |
| Surr and Shouten, Misses                                | 5    |    |    |
| Swainson, Mrs.                                          | 5    |    |    |
| Taylor, Mr. J. H.                                       | 5    |    |    |
| Taylor, Mrs.                                            | 10   | 6  |    |
| Thomas, Mr. J.                                          | 10   | 6  |    |
| Thompson, Misses.                                       | 10   | 6  |    |
| Thompson, Mr. W.                                        | 5    |    |    |
| Varley, Rev. J. W.                                      | 10   | 6  |    |
| Wainwright, J.                                          | 10   | 6  |    |
| Wade, Mr. R.                                            | 5    |    |    |
| Walker, Mrs.                                            | 5    |    |    |
| Wardle, Mrs. J.                                         | 5    |    |    |
| Watts, Miss                                             | 1    |    |    |
| White, Mr.                                              | 5    |    |    |
| Whitehead, Mrs.                                         | 5    |    |    |
| Whittaker, Mrs.                                         | 5    |    |    |
| Whittaker, Mrs.                                         | 5    |    |    |
| Williamson, Mr. R. W.                                   | 2    | 2  |    |
| Wood, Mrs.                                              | 5    |    |    |
| Worsley, Mr. T.                                         | 5    |    |    |
| Worthington, Mrs.                                       | 10   | 6  |    |
| Sums under 5s.                                          | 29   | 3  | 3  |
| Total Subs.                                             | £99  | 10 | 9  |
| <b>Donations.</b>                                       |      |    |    |
| Crossley Hall Congregational Chapel, Special Collection | 1    | 7  | 9  |
| "Messiah" Concert, Proceeds of Special Collection       | 3    | 10 |    |
| Moiety of Lytham and St. Anne's Golf Club Fund          | 4    | 12 | 6  |
| Boxes—                                                  |      |    |    |
| Pennington, Mr.                                         | 3    | 10 |    |
| Kilgimol School                                         | 10   | 2  |    |
| Contributor Boxes                                       | 15   | 17 | 4  |
| Total Dons.                                             | 26   | 1  | 7  |
| Total Subs.                                             | 99   | 10 | 9  |
|                                                         | £125 | 12 | 4  |

| <b>SOUTHPORT BRANCH.</b>             |                                  |    |    |
|--------------------------------------|----------------------------------|----|----|
| <b>President—</b>                    |                                  |    |    |
| The Rt. Hon. The EARL OF LATHOM.     |                                  |    |    |
| <b>Local Committee—</b>              |                                  |    |    |
| R. NICOLSON, Esq., J.P.,             | Chairman.                        |    |    |
| HENRY BROOKE, Esq., J.P.             | S. W. BUTTERWORTH, Esq.          |    |    |
| B. CHEETHAM, Esq.                    | T. O. CLINNING, Esq., J.P., C.A. |    |    |
| DR. GILLIBRAND.                      | J. McCLURE, Esq.                 |    |    |
| H. MATHWIN, Esq., J.P.               | SIR G. A. PILKINGTON, J.P.       |    |    |
| E. J. RIMMER, Esq., J.P.             | CHAS. SCARISBRICK, Esq., J.P.    |    |    |
| JOHN SMALLSHAW, Esq.                 | Rev. Canon THOMPSON, M.A.        |    |    |
| Rev. T. SUTCLIFFE, M.A., J.P.        | JOHN UNWIN, Esq., J.P., C.A.     |    |    |
| <b>Honorary Treasurer—</b>           |                                  |    |    |
| D. C. ANDERSON, Esq.                 |                                  |    |    |
| <b>Honorary Secretaries—</b>         |                                  |    |    |
| WM. THOMAS, Esq., J.P.               | W. H. SHAW, Esq.                 |    |    |
| <b>Collector—</b>                    |                                  |    |    |
| MR. HALSALL.                         |                                  |    |    |
| <b>Annual Subscriptions.</b>         |                                  |    |    |
| Ashworth, Dr. Percy                  | £.                               | s. | d. |
| Austin, C. E. Esq.                   | 1                                | 1  |    |
| Barnes, Miss                         | 1                                | 1  |    |
| Barrow, W. A. Esq.                   | 1                                | 1  |    |
| Boocock, Mr., Councilor              | 10                               | 6  |    |
| Boothroyd, A. E. Esq.                | 1                                | 1  |    |
| Boothroyd, Wm. Esq.                  | 10                               | 6  |    |
| Boyd, Miss                           | 5                                |    |    |
| Bragg, Mrs.                          | 10                               |    |    |
| Brierley, J. Esq.                    | 1                                |    |    |
| Brittain, Miss                       | 5                                |    |    |
| Brooke, H. Esq., J.P.                | 5                                |    |    |
| Euckley, W. E. Esq.                  | 1                                |    |    |
| Cheetham, B. Esq.                    | 1                                | 1  |    |
| Clinning, T. O. Esq., J.P., C.A.     | 1                                | 1  |    |
| Crook, J. Esq.                       | 10                               |    |    |
| Coddington, Frank H. Esq., J.P.      | 2                                | 2  |    |
| Davenhill, Mrs., the late            | 1                                | 1  |    |
| Duckworth, Joseph Esq.               | 10                               |    |    |
| Fennell, Mrs.                        | 1                                | 1  |    |
| Geddes, Miss                         | 1                                | 1  |    |
| Geddes, Miss I.                      | 1                                | 1  |    |
| Gillibrand, Dr.                      | 1                                | 1  |    |
| Glover, Isaac, Esq.                  | 1                                | 1  |    |
| Glover, Miss S.                      | 1                                | 1  |    |
| Gregory, Mrs. H. L.                  | 1                                | 1  |    |
| Hargreaves, Miss                     | 10                               |    |    |
| Haydock, Mrs.                        | 2                                | 2  |    |
| Heald, W. N. Esq., J.P.              | 2                                | 2  |    |
| Hesketh, C. H. Bibby, E-q.           | 1                                | 1  |    |
| Hilton, Franklin, Esq.               | 1                                | 1  |    |
| Hulme, Wm. Esq.                      | 2                                | 2  |    |
| Jackson, Miss.                       | 10                               | 6  |    |
| Knowles, Mrs.                        | 10                               | 6  |    |
| Lancashire and Yorkshire Railway Co. | 3                                | 3  |    |
| Lathom, Right Hon. Earl of           | 5                                | 5  |    |
| Leyland, Mrs. Naylor                 | 1                                | 1  |    |
| Macfie, Col., J.P.                   | 1                                | 1  |    |
| Mathwin, H. Esq., J.P.               | 1                                | 1  |    |

| <b>LEICESTERSHIRE.</b>               |                               |   |
|--------------------------------------|-------------------------------|---|
| <b>LEICESTER BRANCH.</b>             |                               |   |
| <b>President—</b>                    |                               |   |
| SIR ISRAEL HART.                     |                               |   |
| <b>Vice-Presidents—</b>              |                               |   |
| W. H. WALKER, Esq.                   | E. CLEPHAN, Esq.              |   |
| J. H. COOPER, Esq.                   | H. SIMPSON GEE, Esq.          |   |
| <b>Local Committee—</b>              |                               |   |
| THE MAYOR, Alderman S. LENNARD, J.P. | MR. UNDERWOOD.                |   |
| SIR THOS. WRIGHT, J.P.               | MR. ALDERMAN E. WOOD, J.P.    |   |
| MR. BARFOOT, J.P.                    | MR. COUNCILLOR S. FAIRE, J.P. |   |
| MR. ALDERMAN J. H. MARSHALL, J.P.    | MR. POCHIN.                   |   |
| MR. ALDERMAN FORLEY.                 | MR. W. H. BATES.              |   |
| MR. COUNCILLOR GEO. BANTON.          | MR. J. H. BUCKLEY.            |   |
| Mathwin, H. Esq., J.P.               | 1                             | 1 |
| jun.                                 | 1                             | 1 |
| Maxwell, J. M. Esq.                  | 1                             | 1 |
| McClure, J. Esq.                     | 10                            | 6 |
| McKerrow, J. Esq., the late          | 1                             | 1 |
| Midwood, A. H. Esq.                  | 1                             | 1 |
| Nicholson, R. Esq., J.P.             | 1                             | 1 |
| Openshaw, Fred, Esq., J.P.           | 1                             | 1 |
| Openshaw, O. O. Esq.                 | 1                             | 1 |
| Pilkington, Sir G.A., J.P.           | 1                             | 1 |
| Rimmer, E. J. Esq., J.P.             | 1                             | 1 |
| Ryly, Misses.                        | 1                             | 1 |
| Scarisbrick, Chas. Esq., J.P.        | 1                             | 1 |
| Scarisbrick, Wm. Esq., J.P.          | 1                             | 1 |
| Shaw, W. H. Esq.                     | 1                             | 1 |
| Smith, Miss                          | 5                             |   |
| Skilton, Miss                        | 10                            | 6 |
| Stead, J. F. Esq., J.P.              | 1                             | 1 |
| Stewart, W. J. Esq., J.P.            | 10                            | 6 |
| Sutcliffe, Rev. T., M.A., J.P.       | 1                             | 1 |
| Thomas, Wm. Esq., J.P.               | 1                             | 1 |
| Thompson, Rev.                       | 5                             |   |
| Todd, Mrs.                           | 1                             | 1 |
| Unwin, John, Esq., J.P., C.A.        | 1                             | 1 |
| Weaver, James, Esq., M.D.            | 1                             | 1 |
| West, Misses                         | 1                             | 1 |
| Wood, Misses                         | 1                             | 1 |
| Sums under 5s.                       | 2                             | 6 |
| Total Subs.                          | £68                           |   |
| <b>Donations.</b>                    |                               |   |
| Sundry amounts                       | 2                             | 4 |
| Contribution Boxes                   | 3                             | 6 |
| Total Dons.                          | 5                             | 4 |
| Total Subs.                          | £68                           |   |
|                                      | £73                           | 4 |

Mr. ALFRED COLSON  
Mr. J. BANCROFT ELLIS.  
Mr. R. H. ELLIS.  
Mr. E. F. COOPER.  
Mr. A. H. BURGESS.  
Mr. J. C. CLARKE.  
Mr. F. HEWITT.  
Mr. S. ODENSES.  
Mr. C. A. SPENCER.  
Mr. W. STANTON.  
Mr. J. A. HOPPS.  
Mr. J. PARSONS.  
Mr. C. T. GREEN.  
Mr. W. RAVEN.  
Mr. Superintendent ELY.  
Mr. MORRIS.  
Mr. KENNY.

Treasurer—  
E. CLEPHAN, Esq., J.P.  
Honorary Secretary—  
Mr. ARTHUR W. FAIRB.

Annual Subscriptions.

|                                      | £. | s. | d. |
|--------------------------------------|----|----|----|
| Atkins, A. F.                        | 5  |    |    |
| Bates, W. H.                         | 1  | 1  |    |
| Bowmar, Mrs. F.                      | 10 | 6  |    |
| Bowmar, W.                           | 1  | 1  |    |
| Burgess, Jos.                        | 1  | 1  |    |
| Clephan, E.                          | 1  | 1  |    |
| Cook, Mrs. J. M.                     | 1  | 1  |    |
| Cooper, J. H.                        | 1  | 1  |    |
| Ellis, Mrs. G. H.                    | 1  | 1  |    |
| Everard, J. B.                       | 1  | 1  |    |
| Faire, A. W.                         | 1  | 1  |    |
| Faire, G. H.                         | 1  | 1  |    |
| Faire, J. E.                         | 1  | 1  |    |
| Faire, Saml.                         | 1  | 1  |    |
| Franklin, G. C.                      | 5  |    |    |
| Gillson, H. T.                       | 1  | 1  |    |
| Gimson and Co., Ltd.                 | 1  | 1  |    |
| Goddard, Jos.                        | 10 | 6  |    |
| Harrison and Sons.                   | 5  |    |    |
| Henderson, D.                        | 1  | 1  |    |
| Hollis, Bros.                        | 1  | 1  |    |
| Johnson, T. Fielding                 | 1  | 1  |    |
| Jones, T. and J.                     | 10 | 6  |    |
| Leicester Co-operative Society, Ltd. | 2  | 2  |    |
| Leicester Hide and Skin Co., Ltd.    | 1  | 1  |    |
| Paget, Alfd.                         | 1  | 1  |    |
| Paget, Miss Louisa.                  | 10 |    |    |
| Pickard and Sons,                    |    |    |    |
| J. K.                                | 10 | 6  |    |
| Raven, Wm.                           | 5  |    |    |
| Sewell, J. S.                        | 10 | 6  |    |
| Sidley, Mrs.                         | 1  | 1  |    |
| Spencer, C. A.                       | 1  | 1  |    |
| Stanton, W.                          | 1  | 1  |    |
| Streton and Sons,                    |    |    |    |
| S. D.                                | 1  | 1  |    |
| Walker, W. H.                        | 1  | 1  |    |
| Wright, Orson                        | 1  | 1  |    |
| Wright, Wm.                          | 10 |    |    |

Total Subs. £32 19 6

Donations.

|                                                 |   |    |    |
|-------------------------------------------------|---|----|----|
| Barlow, Trustees of Miss S., per H. Simpson Gee | 5 |    |    |
| Contribution Boxes                              | 2 | 10 |    |
| Interest on Borough Loan                        | 3 | 7  | 11 |
| Bank Interest                                   | 9 | 10 | 8  |

Total £53 8 1

MARKET HARBOROUGH BRANCH.

Hon. Sec. and Treasurer—  
W. ATKINS, Esq.

(No List for 1900.)

MELTON MOWBRAY BRANCH.

Local Committee—  
Colonel E. H. HALDOCK, J.P.  
Rev. R. BLAKENEY, Vicar.  
J. J. PAST, Esq., J.P.  
S. C. HOBSON, Esq.  
A. H. MARSH, Esq.  
Lieut.-Col. L. L. POWELL, J.P.  
J. W. WARNER, Esq.  
G. T. WILLAN, Esq.

Honorary Secretary and Treasurer—  
JOHN RODDERS, Esq., Stamford Bank.

(No List for 1900.)

Lincolnshire.

LINCOLNSHIRE SHIPWRECK ASSOCIATION BRANCH.

Central Committee—

W. D. GAINSFORD, Esq.  
T. C. GARFIT, Esq.  
REV. A. GEDGE.  
C. F. GRANTHAM, Esq.  
B. R. LANGTON, Esq.  
J. S. LISTER, Esq.  
C. F. MASSINGBERD-MUNDY, Esq.  
Col. PRESTON.  
Rev. E. RAWNSLEY.  
B. SIMONS, Esq.  
W. H. SMITH, Esq.  
Lt. Col. C. A. SWAN.  
Rev. J. S. WARREN.  
The Commander H.M. Coastguard.

Treasurer—

WILLIAM GARFIT, Esq.

Joint Honorary Secretaries—  
Rev. R. W. CRACROFT and  
Vice-Admiral CLAUDE E. BUCKLE.

Annual Subscriptions.

|                                   | £. | s. | d. |
|-----------------------------------|----|----|----|
| Allenby, Miss                     | 1  |    |    |
| Alexander, General                | 1  | 1  |    |
| Ancaster, Rt. Hon Earl of         | 2  | 2  |    |
| Aubertin, E. Esq.                 | 1  | 1  |    |
| Bethel: Hospital, Governors of    | 2  | 4  |    |
| Booth, P. H. Esq.                 | 1  | 1  |    |
| Borradaile, Rev. F.               | 1  | 1  |    |
| Bouchereth, Miss                  | 1  | 1  |    |
| Brownlow, Earl                    | 20 |    |    |
| Buckle, Vice-Admiral              | 1  | 1  |    |
| Capital & Counties Bank Ltd., The | 1  |    |    |
| "C. E. J." per Smith E.H. & Co.   | 1  |    |    |
| Chaplin, Rt. Hon. H., M.P.        | 2  | 2  |    |
| Cheates, Rev. J. P.               | 10 | 6  |    |
| Clayton, W. I. Esq.               | 1  | 1  |    |
| Cockburn, N. C. Esq.              | 2  | 2  |    |

|                                        | £. | s. | d. |
|----------------------------------------|----|----|----|
| Cracroft, E. W. Esq.                   | 1  | 1  |    |
| Cracroft, Rev. R. W.                   | 1  | 1  |    |
| Crowder, F. Esq.                       | 2  | 2  |    |
| Davy, J. W. Esq.                       | 10 | 6  |    |
| Ernie - Erle - Drax, Mrs.              | 2  |    |    |
| Eve, Mr. Jas.                          | 5  |    |    |
| Gainsford, W. D. Esq.                  | 1  | 1  |    |
| Garfit, B. C. Esq.                     | 1  | 1  |    |
| Garfit, T. C. Esq.                     | 1  | 1  |    |
| Garfit, Wm. Esq.                       | 2  | 2  |    |
| Heeneage, the Right Hon. Lord          | 1  | 1  |    |
| Higgins, J. Esq.                       | 10 | 6  |    |
| Hopkinson, Rev. W.                     | 1  | 1  |    |
| Horneby, W. Esq.                       | 1  | 1  |    |
| Inglby, Sir H. D., Bart.               | 2  | 2  |    |
| Jameson (Vixon), Mrs.                  | 1  | 1  |    |
| Ladds, Rev. J. S.                      | 5  |    |    |
| Langton, Bennet, Esq.                  | 2  | 2  |    |
| Lincoln, Bishop of.                    | 2  | 2  |    |
| Lister, J. S. Esq.                     | 1  | 1  |    |
| Massingberd, Rev. W.                   | 1  | 1  |    |
| Massingberd-Mundy, C. F. Esq.          | 1  | 1  |    |
| Massingberd, S. Esq.                   | 1  | 1  |    |
| Michinson, Mr. W. G.                   | 10 | 6  |    |
| Ogilvy, Mrs. R. Hamilton               | 1  | 1  |    |
| Peile, Rev. W. O.                      | 5  |    |    |
| Pocklington-Coltman, Mrs.              | 1  | 1  |    |
| Preston, Colonel                       | 10 | 6  |    |
| Pretyman, E. G. Esq.                   | 2  | 2  |    |
| Pretyman, Rev. Canon                   | 1  | 1  |    |
| Rawnsley, E. P. Esq.                   | 1  | 1  |    |
| Rawnsley, Rev. Edw.                    | 1  | 1  |    |
| Reynardeon, C. B. Esq.                 | 1  | 1  |    |
| Rice, B. F. Esq.                       | 10 |    |    |
| Robinson, J. N., Esq.                  | 10 |    |    |
| Rogers, H. Esq.                        | 1  | 1  |    |
| Ruston, Mrs. J.                        | 2  | 2  |    |
| Sale, Rev. T. W.                       | 1  | 1  |    |
| Shuttleworth, A. Esq.                  | 2  | 2  |    |
| Sibthorp, C. C. Esq.                   | 3  |    |    |
| Sibthorp, M. W. Esq.                   | 1  | 1  |    |
| Sibthorp, Miss Waldo                   | 2  | 2  |    |
| Sibthorp, Mrs. Waldo                   | 1  | 1  |    |
| Smith, Ellison & Co.                   | 2  | 2  |    |
| Smyth, W. H. Esq.                      | 1  | 1  |    |
| Stanhope, J. B. Esq.                   | 2  | 2  |    |
| Stanhope, The Hon. Mrs. E.             | 3  |    |    |
| Swan, Lt.-Col. C. A.                   | 1  | 1  |    |
| Swan, Rev. C. T.                       | 1  | 1  |    |
| Swan, J. Esq.                          | 10 | 6  |    |
| Thimbleby, T. W. Esq.                  | 10 | 6  |    |
| Turnor, E. Esq.                        | 1  | 1  |    |
| Ward, Rev. G.                          | 10 | 6  |    |
| Warren, Rev. J. S.                     | 1  | 1  |    |
| Williamson, Mr. Jas                    | 5  |    |    |
| Willoughby, Lt. M.P.                   | 5  |    |    |
| Wingate, Miss                          | 5  |    |    |
| Yarborough, the Right Hon. the Earl of | 2  |    |    |
| Yorke-Dallas, T. Esq.                  | 1  | 1  |    |

Total Subs. £113 11 -

|                                      |    |   |   |
|--------------------------------------|----|---|---|
| Interest on Mr. Hudson's Legacy      | 6  | 8 |   |
| Interest on N. E. Railway Debentures | 43 | 6 | 3 |
| Wells, Miss, the late, Trustees of   | 18 |   |   |
| Bank Interest                        | 10 | 6 |   |

£68 4 9

HORNCASTLE BRANCH.

|                   |    |  |  |
|-------------------|----|--|--|
| Brown, Mr. W.     | 5  |  |  |
| Carlton, H.       | 5  |  |  |
| Fox, G.           | 5  |  |  |
| Harrison, R. Esq. | 10 |  |  |
| Heane, F.         | 5  |  |  |

|                              | £. | s. | d. |
|------------------------------|----|----|----|
| Jessop, Dr.                  | 5  |    |    |
| Kenyp, H. W.                 | 5  |    |    |
| Lunn, H.                     | 10 |    |    |
| Morton, W.                   | 5  |    |    |
| Roberts, R. Esq.             | 10 |    |    |
| Searby, R.                   | 5  |    |    |
| Settle, T. W.                | 5  |    |    |
| Stack, Col. and Mrs.         | 10 |    |    |
| Tweed, H. & Overton, Messrs. | 5  |    |    |
| Walter, Rev. T. C.           | 5  |    |    |
| Withers, Dr.                 | 5  |    |    |
| Sums under 5s.               | 12 | 6  |    |

Total Subs. £5 12 6

Donations.

|                     |    |   |   |
|---------------------|----|---|---|
| Allston, Rev. J.    | 7  | 6 |   |
| W. Ashby, Offertory | 1  | 1 | 2 |
| Donations           | 12 | 6 |   |
| Boxes               | 12 | 2 |   |

Total £3 5 10

LOUTH BRANCH.

(No Local Committee.)

|                               |    |   |  |
|-------------------------------|----|---|--|
| Allott, Major                 | 1  | 1 |  |
| Allott, Miss                  | 5  |   |  |
| Cusworth, J. Esq.             | 5  |   |  |
| Dickinson, Mr. C.             | 5  | 2 |  |
| Emeris, Mrs.                  | 1  | 1 |  |
| Eye & Co., Messrs.            | 1  | 1 |  |
| Faws-ett, Dr.                 | 10 | 6 |  |
| Hamwood, Rev. W.              | 5  |   |  |
| Locock, Mrs.                  | 10 |   |  |
| Marsden, D. W. Esq. (2 years) | 10 |   |  |
| Marsden, S. Esq.              | 5  |   |  |
| Nell, Mr. R. J.               | 2  | 6 |  |
| N-abita, C. M. Esq.           | 5  |   |  |
| Seiby, Capt.                  | 5  |   |  |
| Simpson, Mr. H. D.            | 5  |   |  |
| Washington, W. Esq.           | 10 | 6 |  |
| Wilde, Rev. Canon             | 1  | 1 |  |

£8 7 6

Donations.

|                    |    |   |  |
|--------------------|----|---|--|
| Contribution Boxes | 15 | 3 |  |
|--------------------|----|---|--|

£9 2 9

MABLETHORPE BRANCH.

Local Committee—

Mr. WOOD.  
Mr. STRAWSON.  
Mr. MAUBKINSON.

Hon. Secretary—  
DR. ICEDALE.

|                 |    |   |  |
|-----------------|----|---|--|
| Allott, Rev. R. | 1  | 1 |  |
| Bell, Mr. J.    | 10 | 6 |  |
| Gray, Mr. H. H. | 10 | 6 |  |
| Iredale, Dr.    | 5  |   |  |
| Maulkison, Mr.  | 5  |   |  |
| Sums under 5s.  | 5  |   |  |

£2 17 -

Donations.

|                                                                                |    |    |  |
|--------------------------------------------------------------------------------|----|----|--|
| Perks, R. W. Esq., Special Donation on occasion of Opening new Life-boat House | 25 |    |  |
| Concert                                                                        | 3  |    |  |
| Collections                                                                    | 10 | 5  |  |
| Boxes, &c.                                                                     | 10 | 10 |  |

Total £51 12 -

ANNUAL SUBSCRIPTIONS AND DONATIONS TO BRANCHES. 191

**NORTH SOMERCOVES BRANCH.**

Local Committee—  
Mr. G. WATTS.  
Mr. W. DOBSON.  
Mr. R. HOULDERN.  
Messrs. H. & T. WILSON.

Hon. Secretary—  
Mr. G. HOULDERN.

|                  |    |    |    |
|------------------|----|----|----|
|                  | £. | s. | d. |
| Hill, Rev. T.    | 7  | 6  |    |
| Houlden, G. Esq. | 10 |    |    |
| Houlden, R. Esq. | 5  |    |    |
| Johnson, Rev. P. | 10 |    |    |
| Longley, Rev. T. | 5  |    |    |
| Lougheed, Dr.    | 5  |    |    |
| Sums under 5s.   | 4  | 6  |    |
|                  | £2 | 7  |    |

Donations.

|                 |    |      |
|-----------------|----|------|
| Collection Box. | 3  | 6    |
|                 | £2 | 10 6 |

**SKEGNESS BRANCH.**

Local Committee—  
Dr. BERNARD.  
Mr. HILDRED.  
H. V. TIPPETT, Esq.  
Mr. WOOLLETT.

Hon. Secretary—  
C. F. GRANTHAM, Esq.

**Annual Subscriptions.**

|                      |    |      |
|----------------------|----|------|
| Grantham, C. F. Esq. | 10 | 6    |
| Scarborough, Lord.   | 1  |      |
| Tippett, H. V. Esq.  | 1  |      |
|                      | 2  | 10 6 |

Donations.

|                      |    |      |
|----------------------|----|------|
| Collections & Boxes. | 6  | 3    |
|                      | £8 | 10 9 |

**SUTTON BRANCH.**

Committee—  
Mr. J. A. ENDERBY,  
R. FRANCIS, Esq.  
Wm. HOFF, Esq.  
Lieut.-Col. SANDON.  
Chief Boatman SYRRE.  
Mr. R. WEST.

Hon. Secretary—  
Mr. B. SIMONS.

**Annual Subscriptions.**

|                                            |    |     |
|--------------------------------------------|----|-----|
| Carnley, S. B. Esq.                        | 1  | 1   |
| Curry, Mr.                                 | 10 | 6   |
| Emmett, W. G.                              | 5  |     |
| Ende by, J. A.                             | 5  |     |
| Francis, R. Esq.                           | 10 | 6   |
| Hancock, A. W.                             | 10 | 6   |
| Hoff, Wm. Esq.                             | 10 | 6   |
| Lyatt, J. E.                               | 10 | 6   |
| Moore, Mr. F.                              | 5  |     |
| Radford, Mr. F. H.                         | 10 | 6   |
| Riggall, Mrs.                              | 10 | 6   |
| Sandon, Lieut. Col.                        | 10 | 6   |
| Sandon, Mrs.                               | 10 | 6   |
| Simons, Mr. B.                             | 10 | 6   |
| Simons, Mr. J. T.                          | 5  |     |
| The Capital & Counties Bank, Ltd.          | 10 | 6   |
| The Stamford, Spalding & Boston Bank, Ltd. | 10 | 6   |
| Thimbleby, Mrs.                            | 5  |     |
| West, Mr. R.                               | 5  |     |
| West, Mr. W. G.                            | 5  |     |
| W. Storerland, E.                          | 5  |     |
| Smaller sums.                              | 2  | 6   |
|                                            | £9 | 8 6 |

**Donations.**

|                                    |     |      |
|------------------------------------|-----|------|
| Gordon, E. Esq.                    | 1   |      |
| burgh Collections.                 | 1   | 1    |
| Collection on Sands                | 9   | 12 4 |
| Entertainments, Concerts and Boxes | 4   | 12 5 |
|                                    | £25 | 14 3 |

**SUMMARY.**

|                     |      |      |
|---------------------|------|------|
| Association Branch  | 113  | 11   |
| Ditto Dividends     | 68   | 4 9  |
| Boston Branch       | 21   | 19 6 |
| Honcastle ditto     | 8    | 5 10 |
| Louth ditto         | 9    | 2 9  |
| Mablethorpe ditto   | 51   | 12   |
| N. Somercotes ditto | 2    | 10 6 |
| Skegness ditto      | 8    | 10 9 |
| Sutton ditto        | 25   | 14 3 |
| Total               | £309 | 11 4 |

**BOSTON BRANCH.**

(No Local Committee.)

Collector—  
Mr. J. G. KILLINGWORTH.

**Annual Subscriptions.**

|                                               |     |      |
|-----------------------------------------------|-----|------|
| Bothamley, Mr. H.                             | 5   |      |
| Clemow, Mr. R. H.                             | 5   |      |
| Coward, Mr. M. W.                             | 5   |      |
| Dodds, Mrs.                                   | 1   | 1    |
| Hilfred, Mr. G.                               | 5   |      |
| Horry, Mr. H.                                 | 10  |      |
| Killingworth, Miss R.                         | 5   |      |
| Pearson, F. Esq.                              | 1   |      |
| Pearson, Misses                               | 10  |      |
| Pilley & Son, Messrs.                         | 5   |      |
| Rainey, A. Esq.                               | 10  | 6    |
| Rice, Mrs. Joseph                             | 2   | 2    |
| Rice, Mrs. C.                                 | 1   | 1    |
| Rowland, J. W. Esq.                           | 10  | 6    |
| Sherwin, H. Esq.                              | 10  | 6    |
| Simon & Son, Messrs. J. C.                    | 10  | 6    |
| Skinner and Son, Messrs.                      | 10  | 6    |
| Small & Son, Messrs.                          | 10  | 6    |
| Stamford, Spalding and Boston Banking Company | 5   | 5    |
| Staniland, R. W. Esq.                         | 1   | 1    |
| Storr, The Misses                             | 10  |      |
| Thomas, Mr. F.                                | 5   |      |
| Thomas, Son and Co., Ltd., Messrs.            | 1   | 1    |
| Tuxford, Ivon, Esq.                           | 10  |      |
| Wright, Messrs. C. & C.                       | 10  |      |
| Wren, J. Esq.                                 | 1   |      |
| Yeatman, Mrs. C.                              | 10  |      |
|                                               | £21 | 19 6 |

**GRIMSBY BRANCH.**

Patroness—  
The Countess of YARBOROUGH

President and Chairman—  
EDWARD BANNISTER, Esq.

**Local Committee—**

|                                                  |  |
|--------------------------------------------------|--|
| Capt. AVERY.                                     |  |
| Col. A. BANNISTER.                               |  |
| J. R. BUCKLEY, Esq.                              |  |
| G. CARTWRIGHT, Esq.                              |  |
| J. CHAPMAN, Esq.                                 |  |
| T. CHARLTON, Esq.                                |  |
| J. CLAPHAM, R.N., Chief Officer H.M. Coastguard. |  |

T. HALL, Esq.  
H. E. JOHNSON, Esq.  
C. MARSHALL, Esq.  
S. OATES, Esq.  
J. ROBINSON, Esq.  
A. SOAMES, Esq.  
J. SUTCLIFFE, Esq.  
Captain TURNER, Dock Master.  
T. M. WILLIAMS, Esq.

Honorary Secretary—  
Lieut. H. H. JACKSON, R.N.R.

**Annual Subscriptions.**

|                                                      |     |     |
|------------------------------------------------------|-----|-----|
| Anchor Line Fishing Co., Ltd.                        | 13  | 6   |
| Atlas Steam Fishing Co., Ltd.                        | 18  | 6   |
| Bacon, Capt. J.                                      | 10  | 6   |
| Bannister, E. & Co.                                  | 1   | 1   |
| Cartwright, Geo. Esq.                                | 10  | 6   |
| Co-operative Store                                   | 1   | 1   |
| Cripsey, Capt. J.                                    | 10  | 6   |
| Gt. Central Engineering and Ship Repairing Co., Ltd. | 1   | 1   |
| Great Central Railway Co.                            | 10  | 10  |
| Grimsby Alliance Steam Fishing Co. Ltd.              | 10  | 6   |
| Grimsby Steam Fishing Co.                            | 1   | 1   |
| Grimsby Union Steam Fishing Co.                      | 1   | 6   |
| Haagensen, H. Esq.                                   | 1   | 1   |
| Heneage, E. Esq.                                     | 1   | 1   |
| Hewitt, Bros., Ltd., Messrs.                         | 1   | 1   |
| Howell, Capt.                                        | 10  | 6   |
| Jowers, Capt.                                        | 10  | 6   |
| Knox, Capt.                                          | 10  | 6   |
| Mackerill, J. R. & Son                               | 10  | 6   |
| Miller, Capt. C. A.                                  | 10  | 6   |
| Morris, Capt.                                        | 10  | 6   |
| North Eastern Steam Fishing Co.                      | 1   | 1   |
| Northwold Steam Fishing Co.                          | 1   | 1   |
| Oates, T. & S., Messrs.                              | 2   | 2   |
| Ocean Steam Fishing Co., Ltd.                        | 1   | 1   |
| Osborn, Capt.                                        | 10  | 6   |
| Petersen, Capt.                                      | 10  | 6   |
| Pioneer Steam Fishing Co., Ltd.                      | 1   | 1   |
| Ruter, Capt.                                         | 10  | 6   |
| Soames, A. & Son, Messrs. (1899-1900)                | 2   | 2   |
| Watts, Capt.                                         | 10  | 6   |
| Whitten, Capt.                                       | 10  | 6   |
| Yarboro', The Earl of                                | 2   | 2   |
| Total Subs.                                          | £39 | 7 6 |

**Donations.**

Contribution Boxes—

|                                          |    |      |
|------------------------------------------|----|------|
| S.S. Ashton                              | 1  | 3    |
| Chester                                  | 15 |      |
| Huddersfield                             | 1  | 7 6  |
| Leicester                                | 17 |      |
| Lutterworth                              | 9  | 6    |
| Northenden                               | 1  |      |
| Nottingham                               | 1  | 4 10 |
| Retford                                  | 6  |      |
| Sheffield                                | 16 |      |
| Staveley                                 | 1  | 11 6 |
| Warrington                               | 2  | 14 6 |
| Diellewyns, Mr. A., The Central, Antwerp | 12 |      |
| James, Mrs., Hotel Imperial, Antwerp     | 1  | 12 1 |
| Lee, Mr., Café Chandos, Antwerp          | 1  | 6    |

£. s. d.

|                                             |    |     |
|---------------------------------------------|----|-----|
| Lee, Mr., Britannia Hotel, Antwerp          | 14 | 4   |
| North, Mr., Couch & Horses Hotel            | 5  |     |
| O'Connor, Mrs., Mount Stuart Hotel, Antwerp | 2  | 9   |
| Shipping Office                             | 8  | 6 6 |
| Sums under 5s.                              | 4  | 7   |

|             |     |      |
|-------------|-----|------|
| Total Doms  | 27  | 14 3 |
| Total Subs. | 39  | 7 6  |
|             | £67 | 1 9  |

**Merionethshire.**

**ABERDOVEY BRANCH.**

Local Committee—  
Rev. JOHN ROWLANDS, M.A.,  
Vicar, Chairman.  
M. L. LEWIS, Esq., J.P.,  
Vice-Chairman.  
J. M. HOWELL, Esq.

Honorary Secretary—  
Capt. ENOCH LEWIS.

**Annual Subscriptions.**

|                                                    |    |   |
|----------------------------------------------------|----|---|
| Alcock, C. H. Esq.                                 | 10 |   |
| Anwyl, R. E., Esq.                                 | 5  |   |
| Corbett, John, Esq.                                | 1  | 1 |
| Davies, Mr. J.                                     | 5  |   |
| Griffith, Miss.                                    | 5  |   |
| Griffiths, D. E. R., Esq.                          | 5  |   |
| Howell, Joseph M. Esq.                             | 10 |   |
| Lewis, Enoch                                       | 10 |   |
| Lewis, Marmaduke Lewis, Esq. J.P.                  | 1  |   |
| Lacelle, J., Esq.                                  | 5  |   |
| Phelps, S., Esq.                                   | 5  |   |
| Rowlands, John Esq.                                | 10 |   |
| Rowlands, Rev. John                                | 5  |   |
| Steele, F. A., Esq., Talgarth.                     | 5  |   |
| Wright, S. W., Esq., Plas Ucha.                    | 5  |   |
| Wynne, W. R. M. Esq., Lord-Lieutenant of Merioneth | 1  | 1 |

|             |     |   |
|-------------|-----|---|
| Total Subs. | £27 | 7 |
|-------------|-----|---|

**Donations.**

|                    |     |      |
|--------------------|-----|------|
| Various Donations. | 4   | 19 7 |
| Total              | £12 | 6 7  |

**BARMOUTH BRANCH.**

Local Committee—  
Major BEST, Chairman.  
W. N. GRIFFITH, Esq., Vice-Chairman.  
J. F. BAILEY, Esq., J.P.  
E. B. CUCKLEY, Esq., J.P.  
JOHN EVANS, Esq.  
Rev. E. HUGHES, R.A.  
Capt. WILLIAM JONES.  
Dr. H. J. LLOYD.  
W. J. MORRIS, Esq., J.P.  
R. PRYSE OWEN, Esq., J.P.  
Capt. EVAN RICHARDS.  
JOHN RICHARDS, Esq.  
R. S. WAYNE, Esq., J.P.  
ELLIS WILKIN, Esq., J.P.

| Honorary Secretary—<br>RHYS JONES, Esq. |                |
|-----------------------------------------|----------------|
| <b>Annual Subscriptions.</b>            |                |
|                                         | £. s. d.       |
| Best, Major .....                       | 1 1 -          |
| Dorsett, J. A., Esq. 1 1 -              |                |
| Lloyd, Dr. H. J., J.P. ....             | 10 6 -         |
| Morris, W. J. Esq. J.P. ....            | 5 - -          |
| Owen R. Pryse, Esq., J.P. ....          | 1 1 -          |
| Perrins, C. W. D. Esq. ....             | 2 2 -          |
| Talbot, Mrs. ....                       | 2 2 -          |
| Taylor, J. Leigh, Esq. ....             | 1 1 -          |
| Trustees of Barmouth Harbour. ....      | 3 3 -          |
| Wilkin, Ellis, Esq., J.P. ....          | 1 1 -          |
| Williams, Dr. Chas., J.P. ....          | 1 1 -          |
| Williams, Mrs. ....                     | 1 1 -          |
| <b>Total Subs.</b> .....                | <b>£15 9 6</b> |
| <b>Donations.</b>                       |                |
| Lister, J. H. Esq. ....                 | 4 - -          |
| <b>Total</b> .....                      | <b>£ 9 9 6</b> |

**Middlesex and Surrey.**

**WALTON, WEYBRIDGE, CHERTSEY AND SHEPPERTON BRANCH.**

Hon. Secretary—  
T. MULLETT ELLIS, Esq.

| Annual Subscription.         |                |
|------------------------------|----------------|
|                              | £. s. d.       |
| Ellis, T. Mullett, Esq. .... | 1 1 -          |
| "Nancy" .....                | 5 - -          |
| "Oliver Twist" .....         | 5 - -          |
| Sums under 5s. ....          | 2 6 -          |
| <b>Total</b> .....           | <b>£1 13 6</b> |

**Monmouthshire.**

**NEWPORT BRANCH.**

President—  
The Right Hon. LORD TREDEGAR.

Local Committee—  
HENRY BURTON.  
THOMAS JONES.  
W. J. LLOYD.  
W. S. SMYTH.  
J. THOMPSON.

Treasurer—  
HORACE S. LYNE, Esq.

Hon. Secretary—  
A. J. PHILLIPS, Esq.

**Annual Subscriptions.**

|                                        |                 |
|----------------------------------------|-----------------|
|                                        | £. s. d.        |
| Lord Tredegar.....                     | 5 - -           |
| Bailey, C. H. ....                     | 10 6 -          |
| Blaenavon Iron Co. ....                | 10 6 -          |
| Bowden, W. J. ....                     | 5 - -           |
| Budd & Co. ....                        | 5 - -           |
| Burton & Sons .....                    | 1 1 -           |
| Cartwright, T. G. ....                 | 10 6 -          |
| Comerford, Jas. ....                   | 5 - -           |
| Cory, J., Sons & Co. ....              | 5 - -           |
| Cox, E. ....                           | 5 - -           |
| Cox, John H. ....                      | 5 - -           |
| Cox, Joseph .....                      | 5 - -           |
| Davies, D. S. ....                     | 10 6 -          |
| Davies, I. ....                        | 5 - -           |
| Davies, J. ....                        | 5 - -           |
| Davies, J. ....                        | 5 - -           |
| Davies, W. J. ....                     | 5 - -           |
| Filleul & Co. A. P. ....               | 5 - -           |
| Fisher, W. H. ....                     | 5 - -           |
| Fry, Henry J. ....                     | 5 - -           |
| Gitmore, John .....                    | 5 - -           |
| Goldsworthy, G. A. ....                | 5 - -           |
| Goldsworthy, H. T. ....                | 5 - -           |
| Gould, J. G. ....                      | 5 - -           |
| Griffiths, M. H. ....                  | 5 - -           |
| Howell, T. H. ....                     | 1 1 -           |
| Isca Foundry Co. ....                  | 10 6 -          |
| Jones, Rees .....                      | 10 6 -          |
| Jones, T. G. ....                      | 5 - -           |
| Leonard, Thos. ....                    | 5 - -           |
| Lewis, J. ....                         | 5 - -           |
| Lewis, J. T. ....                      | 5 - -           |
| Lloyd, W. J. ....                      | 1 1 -           |
| Lyne, H. S. ....                       | 10 6 -          |
| McAtee, J. ....                        | 5 - -           |
| Montgomery, J. G. ....                 | 5 - -           |
| Morley, Carney & Co. 1 -               |                 |
| Newport (Alexandra) Dock Co. Ltd. .... | 1 1 -           |
| Orders & Handford ..                   | 10 6 -          |
| Pearce, W. J. ....                     | 5 - -           |
| Phillips, J. ....                      | 10 6 -          |
| Pyman, Watson & Co. ....               | 10 6 -          |
| Ray, H. J. ....                        | 5 - -           |
| Ray, T. J. ....                        | 5 - -           |
| Ray, W., senior. ....                  | 5 - -           |
| Small, S. J. ....                      | 10 6 -          |
| Summers, E. J. ....                    | 10 6 -          |
| Thompson, J. ....                      | 10 6 -          |
| Thompson, W. ....                      | 10 6 -          |
| Tredegar Iron and Coal Company ...     | 1 1 -           |
| Watts, Wm. ....                        | 5 - -           |
| Williams, C. ....                      | 5 - -           |
| Sums under 5s. ....                    | 7 6 -           |
| <b>Total Subs.</b> .....               | <b>£26 15 6</b> |
| <b>Donations.</b>                      |                 |
| Westgate Hotel ..                      | 2 - -           |
| <b>Total</b> .....                     | <b>£26 17 6</b> |

**PONTYPOOL BRANCH.**

President—  
THE CHAIRMAN OF THE URBAN DISTRICT COUNCIL.

Local Committee—  
The Rev. C. E. T. GRIFFITH, M.A.  
The Rev. JOHN WILLIAMS.  
D. HUGHES, Esq.  
N. DAVIES, Esq.

Honorary Treasurer and Secretary—  
HENRY FICKLING, Esq.

(No list for 1900.)

**Norfolk.**

**NORFOLK BRANCH.**

(No Local Committee.)

Honorary Secretary—  
F. O. TAYLOR, Esq., Norwich.

**Annual Subscriptions.**

|                                             |                |
|---------------------------------------------|----------------|
|                                             | £. s. d.       |
| Amherst of Hackney, The Rt. Hon. Lord ..... | 3 3 -          |
| Bagshaw, R. G. Esq. 1 1 -                   |                |
| Bensly, W. T. Esq., L.L.D. ....             | 1 1 -          |
| Blake, Henry, Esq. 1 1 -                    |                |
| Buxton, Geoffrey F. Esq. ....               | 5 - -          |
| Buxton, S. G. Esq. ....                     | 2 2 -          |
| Cator, Albemarle, Esq. ....                 | 10 6 -         |
| Cooper, G. H. Esq. ....                     | 10 6 -         |
| Cubitt, Major F. A. ....                    | 1 1 -          |
| Dowson, E. T. Esq. ....                     | 1 1 -          |
| Fletcher, B. E. Esq. ....                   | 2 2 -          |
| Gillett, Thos. Esq. ....                    | 2 2 -          |
| Hamond, R. H. Esq. 3 - -                    |                |
| Harmer, F. W. Esq. 1 1 -                    |                |
| Hervy, Rev. Canon 2 2 -                     |                |
| Irby, Mrs. Isabella H. 2 2 -                |                |
| Jex-Blake, Mrs. Frances. ....               | 1 1 -          |
| Ladell, R. F. Esq. ....                     | 10 6 -         |
| Mills, J. Arthur, Esq. 1 1 -                |                |
| Nevill, Rev. Canon 1 1 -                    |                |
| Norwich, Very Rev. the Dean of .....        | 1 1 -          |
| Raikes, Mrs. ....                           | 1 1 -          |
| Ripley, Rev. Canon 2 2 -                    |                |
| Steward, Patteson & Co. Ltd. ....           | 1 1 -          |
| Taylor, F. O. Esq., Hon. Secretary. ....    | 1 1 -          |
| Wild, Edward. ....                          | 10 - -         |
| Wodehouse, Mrs. C. 2 - -                    |                |
| <b>Total</b> ....                           | <b>£40 7 -</b> |

**BLAKENEY BRANCH.**

Local Committee—  
GEORGE HUDSON, Esq.  
C. J. TEMPLE LYNES, Esq.  
M. F. PAGE, Esq.

Treasurer and Honorary Secretary—  
Rev. R. H. TILLARD, M.A.

**Annual Subscriptions.**

|                                  |                |
|----------------------------------|----------------|
| Amherst, Lord .....              | 1 1 -          |
| Boulnois, E. Esq. M.P. ....      | 5 - -          |
| Burroughes, T. H. Esq. ....      | 5 - -          |
| Calkehorpe, Lord .....           | 2 2 -          |
| Coxens-Hardy, C. W. H. Esq. .... | 1 1 -          |
| Hudson, G. Esq. ....             | 1 1 -          |
| Judrell, Sir A., Bart. ....      | 1 1 -          |
| Page, M. F. Esq. ....            | 1 1 -          |
| Pearson, J. T. Esq. ....         | 1 1 -          |
| Temple Lynes, C. J. Esq. ....    | 10 - -         |
| Tillard, Rev. R. H. ....         | 1 1 -          |
| <b>Total</b> .....               | <b>£10 9 -</b> |

**BRANCASTER BRANCH.**

Local Committee—  
JAMES KEEVE, Esq., Chairman.

Mr. S. G. ARCHBOULD.  
Rev. H. E. BULWER.  
Mr. H. MUSSETT.  
Mr. F. PALMER.  
Mr. H. WEST.  
Mr. C. V. YOUNG.

Honorary Secretary—  
Rev. E. K. KERBLAKE, B.A.

**Annual Subscriptions.**

|                                             |                  |
|---------------------------------------------|------------------|
|                                             | £. s. d.         |
| Abbott, Colonel .....                       | 5 - -            |
| Ames-Lyde, Mrs. ....                        | 10 6 -           |
| Amherst of Hackney, The Rt. Hon. Lord ..... | 1 1 -            |
| Archibould, Mr. S. G. ....                  | 10 6 -           |
| Boughby, General J. ....                    | 5 - -            |
| Eriscoe, Rev. H. M. E. D. ....              | 5 - -            |
| Bulwer, Rev. H. E. ....                     | 10 - -           |
| Bygott, Mr. R. ....                         | 5 - -            |
| Cook, Mr. G. ....                           | 5 - -            |
| Cook, Mr. Henry .....                       | 10 - -           |
| D'Angiban, Rev. G. ....                     | 5 - -            |
| Everitt, Mr. Thomas ..                      | 5 - -            |
| Francis, Mr. J. P. ....                     | 10 - -           |
| Green, Mr. John .....                       | 10 6 -           |
| Hammond, Mrs. ....                          | 5 - -            |
| Hare, The Rev. Canon .....                  | 10 6 -           |
| Holloway-Calthrop, H. C. Esq. ....          | 1 - -            |
| Kerblake, Rev. E. K. ....                   | 1 1 -            |
| Knights, Mr. E. C. ....                     | 5 - -            |
| Lamb, Rev. J. ....                          | 5 - -            |
| Lord Bishop of Thetford, The .....          | 10 - -           |
| Overman, Mr. R. ....                        | 5 - -            |
| Oxley, Mrs. ....                            | 10 - -           |
| Palmer, Mr. F. ....                         | 5 - -            |
| Palmer, Mr. L. ....                         | 10 - -           |
| Porritt, Mr. Wm. L. ....                    | 1 1 -            |
| R. W. S. ....                               | 5 - -            |
| Reeve, Simms, Esq. ....                     | 2 2 -            |
| Ringer, Mr. T. W. ....                      | 10 - -           |
| Rutherford, Mrs. ....                       | 1 1 -            |
| Savory, Mr. A. E. ....                      | 5 - -            |
| Sherrington, Mr. H. V. ....                 | 10 - -           |
| Seymour, C. Esq. ....                       | 10 - -           |
| Seymour, Mrs. ....                          | 1 1 -            |
| Taylor, Colonel .....                       | 5 - -            |
| Toynbee, P. Esq. ....                       | 1 1 -            |
| West Norfolk Golf Club .....                | 1 1 -            |
| Young, Mr. C. V. ....                       | 1 1 -            |
| Sums under 5s. ....                         | 1 7 -            |
| <b>Total Subs.</b> .....                    | <b>£24 5 -</b>   |
| <b>Donations.</b>                           |                  |
| Toynbee, Mrs. ....                          | 1 1 -            |
| Contribution Boxes. ....                    | 9 10 -           |
| <b>Total</b> .....                          | <b>£25 15 10</b> |

**CROMER BRANCH.**

President—

The Right Hon. LORD SUFFIELD.

Local Committee—

HENRY BROADHURST, Esq., M.P., Chairman.  
R. W. BARCLAY, Esq.  
SIR T. FOWELL BUXTON, Bart.  
MR. JAS. CURTIS.  
SIR SAMUEL HOARE, M.P.  
MR. GEO. KENNEDY.  
MR. JAMES LOVEFACE.  
MR. MCARTHUR, Chief Officer of Coastguard.  
MR. THOS. PUXLEY.  
MR. B. RUST.  
REV. J. F. SHELDON.

Honorary Secretary—  
MR. GEORGE S. RUST.



# ANNUAL SUBSCRIPTIONS AND DONATIONS TO BRANCHES. 193

| Annual Subscriptions.                       |                 |
|---------------------------------------------|-----------------|
| £. s. d.                                    |                 |
| Amherst of Hackney, The Rt. Hon. Lord ..... | 1 1 -           |
| Barclay, F. H. Esq. 2 2 -                   |                 |
| Barclay, R. W. Esq. 1 1 -                   |                 |
| Broadhurst, Henry, Esq., M.P. ....          | - 10 -          |
| Buxton, Sir T. F. Bt. 2 2 -                 |                 |
| Buxton, T. F. Esq. 2 2 -                    |                 |
| Buxton, The Dowager Lady .....              | 2 2 -           |
| Curtis, Mr. Jas. ....                       | - 5 -           |
| Gurney, John Henry, Esq., Jun. ....         | 1 1 -           |
| Hansell, E. M. Esq. - 10 -                  |                 |
| Hoare, Richard, Esq. 2 2 -                  |                 |
| Hoare, Sir Samuel, M.P. ....                | 2 2 -           |
| Hill, A. F. Esq. ....                       | 2 2 -           |
| McArthur, Mr. ....                          | - 5 -           |
| Puxley, Mr. Thos. ....                      | - 5 -           |
| Rust, Mr. B. ....                           | - 5 -           |
| Sheldon, Rev. J. F. 1 1 -                   |                 |
| Smith, Vernon, Esq. - 16 -                  |                 |
| Suffield, the Rt. Hon. Lord .....           | 2 2 -           |
| <b>Total Subs. ...</b>                      | <b>£23 16 -</b> |
| <b>Donations.</b>                           |                 |
| Life-boat Sunday...13 11 -                  |                 |
| Contribution Boxes. 5 -                     |                 |
| <b>Total Dons. ...</b>                      | <b>18 11 -</b>  |
| <b>Total Subs. ...</b>                      | <b>23 16 -</b>  |
| <b>£42 7 -</b>                              |                 |

## HASBOROUGH BRANCH.

**Local Committee—**  
**A. G. GIBBS, Esq., Chairman.**  
**MR. GEORGE BOND.**  
**MR. D. F. DUCKER.**  
**MR. GEORGE GIBBS.**  
**REV. R. A. HITCHCOCK.**  
**MR. JOHN MILLAR.**  
**MR. DAVIES, Coastguard.**

**Honorary Secretary—**  
**ANDREW MARTIN, Esq.**

**Annual Subscriptions.**

|                                             |          |
|---------------------------------------------|----------|
| Amherst of Hackney, The Rt. Hon. Lord ..... | 1 1 -    |
| Andrews, Rev. T. ....                       | - 5 -    |
| Barclay & Co., North Walsham .....          | 1 1 -    |
| Birkbeck, Sir Edward, Bart. ....            | 1 1 -    |
| Cator, Albemarle, Esq. ....                 | - 10 -   |
| Copeman & Son, Norwich .....                | - 5 -    |
| Crossland, Miss. ....                       | - 5 -    |
| Cubitt, Miss. ....                          | - 5 -    |
| Cubitt, E. G. Esq. ....                     | - 10 -   |
| Daniels, Mr. T. A. ....                     | - 5 -    |
| Durrant, Miss. ....                         | 2 2 -    |
| Forster, Wm. Esq. ....                      | 1 1 -    |
| Gibbs, A. G. Esq. ....                      | - 5 -    |
| Green, Edward Esq. - 10 -                   |          |
| Gwyn, Rev. P. P. ....                       | - 5 -    |
| Hensman, Mr. A. ....                        | - 5 -    |
| Hitchcock, Rev. R. A. 1 -                   |          |
| Keith, F. T. Esq. ....                      | - 5 -    |
| Kimberley, Earl of. 2 -                     |          |
| Martin, A. ....                             | - 10 -   |
| Mathews Dr. ....                            | - 10 6 - |
| Morgan & Co., Messrs. 1 1 -                 |          |
| Penon, R. Esq. ....                         | - 10 6 - |
| Perfit, Mr. ....                            | - 5 -    |

| Price, R. J. Esq., M.P. ....       |                 |
|------------------------------------|-----------------|
| £. s. d.                           |                 |
| Proctor Rev. ....                  | - 10 -          |
| Reynolds, Mrs. ....                | - 5 -           |
| Ringer, H. E. Esq. 1 -             |                 |
| Ringer, Mrs. ....                  | - 10 -          |
| Rudd, Ash, Esq. ....               | - 10 6 -        |
| Shepherd, Mrs. ....                | 1 1 -           |
| Slater, Lt.-Col. Barry - 10 -      |                 |
| Spackman, Rev. G. ....             | - 10 6 -        |
| Todd, H. E. Esq. ....              | - 5 -           |
| Todd, S. A. Esq. ....              | - 5 -           |
| Thompson, W. Esq. 1 1 -            |                 |
| Thompson, Mrs. W. 1 1 -            |                 |
| Wenn, H. Esq. ....                 | - 5 -           |
| White, Rev. & Mrs. - 7 6 -         |                 |
| Wilkinson, J. Esq. 1 1 -           |                 |
| Sums under 5s. ....                | 1 10 -          |
| <b>Total Subs. ...</b>             | <b>£27 10 8</b> |
| <b>Donations.</b>                  |                 |
| Ash Rudd, Esq., J.P. ....          | 2 - -           |
| Cubitt, Mrs. Hill Hotel .....      | - 5 -           |
| Millar, Miss .....                 | - 9 -           |
| Palgrave & Brown - 5 -             |                 |
| Simmons, Miss Dorothy .....        | - 12 4 -        |
| Coxswain's Box at Watch room. .... | - 6 6 -         |
| Summer Visitors' Collection .....  | 3 4 3 -         |
| Concert at Staham. 4 -             |                 |
| Sums under 5s. ....                | - 14 -          |
| <b>Total Dons. ....</b>            | <b>11 16 1</b>  |
| <b>Total Subs. ....</b>            | <b>27 10 6</b>  |
| <b>£39 6 7</b>                     |                 |

## HUNSTANTON BRANCH.

**President—**  
**H. LE STRANGE, Esq.**

**Local Committee.**  
**MR. R. BAGGE.**  
**REV. H. D. BARRETT.**  
**MR. G. F. A. CRESSWELL.**  
**MR. W. DONMAN.**  
**MR. J. W. HUNN.**  
**MR. W. H. LESLIE.**  
**LIEUT. G. S. SHUCKBURGH,**  
**R.N., Inspecting Officer**  
**H.M. Coastguard.**  
**MR. W. H. REECE.**  
**REV. H. SMITH.**  
**REV. PERCY C. STANLEY.**  
**MR. B. G. SUMPTER.**  
**MR. H. G. WARD.**  
**DR. WHITTY.**

**Honorary Secretary—**  
**REV. H. D. BARRETT.**

**Annual Subscriptions.**

|                                             |        |
|---------------------------------------------|--------|
| Amea-Lyde, Mrs. ....                        | 1 1 -  |
| Amherst of Hackney, The Rt. Hon. Lord ..... | 1 1 -  |
| Bagge, R. L. Esq. ....                      | - 10 - |
| Bagge, Miss M. ....                         | - 10 - |
| Bagge, Miss L. ....                         | - 10 - |
| Barrett, Rev. H. D. - 16 -                  |        |
| Beckett, Mrs. ....                          | - 10 - |
| Bellamy, Rev. Dr. ....                      | 1 1 -  |
| Blyth, Robt., Esq. ....                     | - 10 - |
| Burgis, Mr. R. ....                         | - 5 -  |
| Cresswell, C. A. Esq. 1 1 -                 |        |
| Curry, Percival, Esq. 1 1 -                 |        |
| Davy, the Misses. ....                      | - 10 - |
| Dotman, Mr. W. ....                         | 1 1 -  |

|                                   |                 |
|-----------------------------------|-----------------|
| English Brothers ...              | 1 - -           |
| Eyre & Co. Messrs. ...            | 1 1 -           |
| Fraser - Campbell, Mrs. ....      | - 5 -           |
| Gilliat, Howard, Esq. ....        | 1 1 -           |
| Green, Lady .....                 | 5 - -           |
| Gurney & Co. Messrs. 2 2 -        |                 |
| Hayter, W. L. B. Esq. ....        | - 10 6 -        |
| Howard, Miss. ....                | - 10 6 -        |
| Humble, Mr. S., Jun. - 10 6 -     |                 |
| Hunn, Mr. J. W. ....              | 1 1 -           |
| Ibberson, Mr. Chas. - 10 6 -      |                 |
| Ibberson, Mr. H. G. 1 1 -         |                 |
| Lambert, Mr. Jas. ....            | - 5 -           |
| Lancaster, Mr. W. J. - 10 -       |                 |
| Lawson, Mr. G. ....               | - 5 -           |
| Lennard, Lady .....               | 1 1 -           |
| Leslie, W. H. Esq. 1 1 -          |                 |
| Le Strange, Hamon, Esq. ....      | 2 2 -           |
| Margetts, Mr. H. ....             | - 5 -           |
| Martin, Mrs. ....                 | 1 - -           |
| Randolph, Rev. R.G. and Mrs. .... | 1 - -           |
| Reece, W. H. Esq. ....            | - 10 -          |
| Robinson, C. T. Esq. - 10 -       |                 |
| Rolfe, E. N. Esq. ....            | 2 2 -           |
| Rolfe, Mrs. E. ....               | 1 1 -           |
| Sumpter, Mr. B. G. - 10 -         |                 |
| Taylor, Joshua, Esq. - 10 6 -     |                 |
| Wales, Mr. Ernest ...             | - 5 -           |
| Ward, Mr. H. G. ....              | - 5 -           |
| Wharton, Mr. G. ....              | - 10 -          |
| Whitmore, G.F., Esq. 1 1 -        |                 |
| Whitty, Dr. ....                  | - 10 -          |
| <b>Total Subs. ...</b>            | <b>£39 17 6</b> |

**Donations.**

|                                |                |
|--------------------------------|----------------|
| Boxes:—                        |                |
| Boat House, &c. ....           | 2 14 9 -       |
| Le Strange Arms. ....          | - 10 7 -       |
| Pillar Box, St. Edmund's ..... | - 16 5 -       |
| Sums under 5s. ....            | - 3 10 -       |
| Collections—                   |                |
| Andrews, Master Cyril. ....    | - 8 7 -        |
| Rands, Master F. ....          | 2 17 10 -      |
| <b>Total Dons. ....</b>        | <b>7 12 -</b>  |
| <b>Total Subs. ....</b>        | <b>39 17 6</b> |
| <b>£47 9 6</b>                 |                |

## KING'S LYNN BRANCH.

**(No Local Committee.)**

**Treasurer—**  
**G. F. A. CRESSWELL, Esq.**

**Honorary Secretary—**  
**MR. C. H. LEMMON, Bank, King's Lynn.**

**Annual Subscriptions.**

|                               |                |
|-------------------------------|----------------|
| Bagge, T. E. Esq. ....        | 1 1 -          |
| Bird, Mr. F. A. ....          | - 10 -         |
| Boon, Mr. W. D. ....          | - 5 -          |
| Burch, Mrs. John ...          | 1 1 -          |
| Cresswell, G. F. A. Esq. .... | 1 1 -          |
| Everard, R. C. F. Esq. 1 1 -  |                |
| Groom, John, Esq. ....        | - 10 6 -       |
| Groom, Major J. E. ...        | - 5 -          |
| Gurney, S. A. Esq. ....       | 1 1 -          |
| Hare, T. L. Esq. M.P. 1 1 -   |                |
| Lancaster, Miss ....          | - 10 -         |
| Mills, Mr. G. W. ....         | - 5 -          |
| Stevenson, Mr. T. S. - 5 -    |                |
| Thompson and Co. Messrs. .... | 1 1 -          |
| <b>Total Subs. ...</b>        | <b>£9 17 6</b> |

**Donations.**

|                    |                 |
|--------------------|-----------------|
| Boxes .....        | 2 8 5 -         |
| <b>Total .....</b> | <b>£12 5 11</b> |

## MUNDESLEY BRANCH.

**(No Local Committee.)**

**Honorary Secretary—**  
**F. O. TAYLOR, Esq., Norwich.**

**Annual Subscriptions.**

|                                             |               |
|---------------------------------------------|---------------|
| Amherst of Hackney, The Rt. Hon. Lord ..... | 1 1 -         |
| Chamberlin & Smith - 5 -                    |               |
| Haldinsein & Sons - 10 -                    |               |
| Southall & Co. ....                         | - 10 -        |
| <b>Total .....</b>                          | <b>£2 6 -</b> |

## PALLING BRANCH.

**Local Committee—**  
**MR. WILLIAM PEGGS, Chief Officer H.M. Coastguard.**  
**REV. A. GARWAY ATKINS.**  
**REV. A. A. CROSSE.**  
**J. WISEMAN, Esq.**

**Honorary Secretary—**  
**MR. E. FRENCH.**

**Annual Subscriptions.**

|                                            |                |
|--------------------------------------------|----------------|
| Amherst, The Rt. Hon. Lord .....           | 1 1 -          |
| Birkbeck, Sir Edward, Bart. ....           | 1 1 -          |
| Hanray, P. Esq. ....                       | 1 - -          |
| Wood, Miss. ....                           | - 10 -         |
| <b>Total Subs. ...</b>                     | <b>£3 12 -</b> |
| <b>Donations.</b>                          |                |
| Collected by Mr. J. A. Wiseman .....       | 2 - -          |
| Palling and Waxham Church Collection. .... | 3 7 6 -        |
| Contribution Box ..                        | - 7 7 -        |
| <b>Total .....</b>                         | <b>£9 7 1</b>  |

## SHERINGHAM BRANCH.

**President—**  
**H. M. UPCRER, Esq., J.P.**

**Local Committee—**  
**REV. J. S. BARFORD, M.A., Chairman.**  
**A. B. COOKE, Esq.**  
**WYNDHAM CREMER, Esq., J.P.**  
**JONATHAN DYBALL.**  
**MAJOR FRYBES EDEN.**  
**THE CHIEF OFFICER H.M. COASTGUARD.**

**Honorary Secretary—**  
**W. I. ERNELY SUMPTER, Esq., L.R.C.P.Lon., &c.**

**Annual Subscriptions.**

|                                             |       |
|---------------------------------------------|-------|
| Amherst of Hackney, The Rt. Hon. Lord ..... | 1 1 - |
| Barford, Rev. J. S. ...                     | - 5 - |

|                                   | £.        | s.        | d.       |
|-----------------------------------|-----------|-----------|----------|
| Beeby, Dr. W. T. ....             | 5         | -         | -        |
| Brown, W. Esq. ....               | 5         | -         | -        |
| Burge, Miss. ....                 | 5         | -         | -        |
| Burrell, Mr. W. H. ....           | 10        | 6         | -        |
| Buxton, Sir Fowell, Bart. ....    | 2         | -         | -        |
| Cooke, A. B. Esq. ....            | 15        | -         | -        |
| Cromer, W. Esq. ....              | 1         | 1         | -        |
| Ed-n. Major Forbes. ....          | 1         | -         | -        |
| Mansfield, Hon. J. W. ....        | 1         | -         | -        |
| Murray, Rev. J. O.F. ....         | 5         | -         | -        |
| Rogers, John, Esq. ....           | 10        | -         | -        |
| Sumpter, W. I. Ernelly, Esq. .... | 10        | 6         | -        |
| <b>Total Subs. ....</b>           | <b>49</b> | <b>13</b> | <b>-</b> |

| Donations.           |           |           |          |
|----------------------|-----------|-----------|----------|
| Sundry Donations ..  | 2         | 15        | -        |
| Collecting boxes ... | 10        | -         | -        |
| <b>Total .....</b>   | <b>12</b> | <b>18</b> | <b>-</b> |

**WELLS BRANCH.**

Patron and President—  
The Right Hon.  
The EARL OF LEICESTER, K.G.

Local Committee—  
Capt. JNO. LOYNES, Chairman.  
EDWD. B. LOYNES.  
GEO. S. ANDREWS.  
HERBERT DEWING.  
S. EVERETT.  
Rev. G. H. N. INGLE.  
F. W. KERSLEY.  
J. T. MAEK.  
Dr. J. S. MELLISH.  
A. W. RALLING.  
A. J. RAMM.  
T. READWIN.  
Lieut. G. S. SHUCKBURGH,  
R.N., Inspecting Officer  
H.M. Coast-guard.  
G. F. SMITH.  
JOHN M. WOOD.

Honorary Secretary—  
HERBERT E. LOYNES.

| Annual Subscriptions.                            |            |          |          |
|--------------------------------------------------|------------|----------|----------|
| Amherst of Hackney, the Rt. Hon. Lord .....      | 1          | 1        | -        |
| Andrews, G. ....                                 | 5          | -        | -        |
| Barclay & Co. Messrs ..                          | 2          | -        | -        |
| Boulcott, Miss. ....                             | 5          | -        | -        |
| B. own, A. M. ....                               | 5          | -        | -        |
| Dewing, Herbert A. ....                          | 5          | -        | -        |
| Digby, Rev. C. T. ....                           | 10         | -        | -        |
| Eade, Lady. ....                                 | 1          | 1        | -        |
| Haycock, J. J. ....                              | 5          | -        | -        |
| Ingle, Rev. G. H. N. ....                        | 10         | -        | -        |
| Kersley, F. W. ....                              | 5          | -        | -        |
| Leicester, The Right Hon. The Earl of, K.G. .... | 5          | -        | -        |
| Loynes, Capt. John. ....                         | 5          | -        | -        |
| Loynes, E. B. ....                               | 10         | -        | -        |
| Loynes, H. E. ....                               | 10         | -        | -        |
| Nelson, E. ....                                  | 5          | -        | -        |
| Newman, R. W. ....                               | 10         | 6        | -        |
| Ralling, A. W. ....                              | 10         | -        | -        |
| Ramm, A. J. ....                                 | 5          | -        | -        |
| Rippingall, F. T. S. ....                        | 1          | -        | -        |
| Kippingall, Miss. ....                           | 10         | -        | -        |
| Rycroft, C. ....                                 | 10         | 6        | -        |
| Scott-Chad, J. S. Esq. ....                      | 1          | -        | -        |
| Smith, Messrs. F. & G., Ltd. ....                | 2          | 2        | -        |
| Topham, A. J. ....                               | 5          | -        | -        |
| Wood, J. M. ....                                 | 2          | -        | -        |
| Sums under 5s. ....                              | 12         | 6        | -        |
| <b>Total Subs. ....</b>                          | <b>222</b> | <b>7</b> | <b>6</b> |

| Donations.             |           |           |          |
|------------------------|-----------|-----------|----------|
| Batty, Mrs. ....       | 19        | 4         | -        |
| Sands, Mr. T. ....     | 4         | 4         | -        |
| Life-boat House Box .. | 3         | 3         | -        |
| <b>Total .....</b>     | <b>23</b> | <b>14</b> | <b>5</b> |

**WINTERTON BRANCH.**

Local Committee—  
Rev. K. BAGNALL-OAKLEY.  
GEO. M. BECK, Esq., J.P.  
H. K. BOND, Esq.  
Mr. BRYAN, R.N.  
E. CONNOR, Esq., J.P.  
Rev. W. A. GREEN.  
Rev. G. MERRIMAN.  
Rev. R. J. TACON.

Honorary Secretary—  
G. WATERS BECK, Esq.

| Annual Subscriptions.                       |           |           |          |
|---------------------------------------------|-----------|-----------|----------|
| Amherst of Hackney, The Rt. Hon. Lord ..... | 1         | 1         | -        |
| Bagnall-Oakley, Rev. K. ....                | 10        | -         | -        |
| Bartlett, Miss. ....                        | 1         | -         | -        |
| Beck, Mrs. G. M. ....                       | 10        | 6         | -        |
| Beck, Geo. M. Esq., J.P. ....               | 10        | 6         | -        |
| Birkbeck, Sir Edward, Bart. ....            | 1         | 1         | -        |
| Bishop of Ipswich. ....                     | 2         | 2         | -        |
| Green, Rev. W. A. ....                      | 10        | -         | -        |
| Lucas, C. B. Esq., J.P. ....                | 10        | -         | -        |
| Merriman, Rev. G. ....                      | 10        | -         | -        |
| Moore, Rev. W. T. ....                      | 10        | -         | -        |
| Nightingale, S. Esq. ....                   | 1         | 1         | -        |
| Nightingale, Mrs. S. ....                   | 1         | 1         | -        |
| Percival, A. P. Esq. ....                   | 1         | -         | -        |
| Worship, Mrs. ....                          | 1         | 1         | -        |
| Yonell, Herbert, Esq., J.P. ....            | 1         | 1         | -        |
| <b>Total Subs. ....</b>                     | <b>13</b> | <b>19</b> | <b>-</b> |

| Donations.             |           |          |          |
|------------------------|-----------|----------|----------|
| Contribution Box. .... | 4         | -        | -        |
| <b>Total .....</b>     | <b>14</b> | <b>3</b> | <b>-</b> |

**YARMOUTH AND CAISTER BRANCH.**

President—  
Sir JOHN COLONS, K.C.M.G., M.P.

Local Committee—  
Col. W. DIVER, Chairman.  
F. BURTON, Esq.  
H. E. BUXTON, Esq.  
I. CAMERON, Esq.  
C. DIVER, Esq.  
WILLIAM HOLT, Esq.  
Capt. A. B. LESLIE, R.N. — SCOTT.  
T. B. STWARD, Esq.  
Capt J. THORP (Trinity Service).  
R. WATLING, Esq.  
H. YOUKLE, Esq.

Honorary Secretary—  
A. F. CLOWES, Esq.  
Assistant Hon. Secretary—  
W. CASE, Esq., M.R.C.S.E.

| Annual Subscriptions.                     |          |          |          |
|-------------------------------------------|----------|----------|----------|
| Amberst of Hackney, The Rt. Hon. Lord ..  | 1        | 1        | -        |
| Arnold Brothers. ....                     | 10       | 6        | -        |
| Barclay & Co. ....                        | 2        | 2        | -        |
| Beeching Brothers. ....                   | 2        | 2        | -        |
| Biddlecombe and Boning, Messrs. ....      | 10       | 6        | -        |
| Burton, F. ....                           | 10       | 6        | -        |
| Buxton, H. E. ....                        | 1        | 1        | -        |
| Chamberlin, H. ....                       | 10       | 6        | -        |
| Clowes, A. F. ....                        | 10       | 6        | -        |
| Clowes, J. E. ....                        | 10       | 6        | -        |
| Clowes, Miss Fanny ..                     | 10       | 6        | -        |
| Diver, C. ....                            | 10       | 6        | -        |
| Holt, W. ....                             | 10       | 6        | -        |
| Lacons, Youell, & Co. ....                | 1        | 1        | -        |
| Leach, J. ....                            | 10       | 6        | -        |
| National Provincial Bank of England. .... | 1        | 1        | -        |
| Palmer, Mrs. W. D. ....                   | 1        | 1        | -        |
| Saul, T. & Son. ....                      | 1        | 1        | -        |
| Steward, Colonel. ....                    | 10       | 6        | -        |
| Thorp, Captain J. (Trinity Service). ..   | 1        | 1        | -        |
| <b>Total Subs. ....</b>                   | <b>7</b> | <b>6</b> | <b>6</b> |

| Donations.                                                                                          |            |           |          |
|-----------------------------------------------------------------------------------------------------|------------|-----------|----------|
| Officers and men of Lanca-hire Volunteers while in camp at Yarmouth, per Capt. Austin Perritt. .... | 7          | 10        | 1        |
| Officers and men of th Trinity Service ..                                                           | 2          | 2         | -        |
| Contribution Boxes ..                                                                               | 29         | 8         | 9        |
| <b>Total Dons. ....</b>                                                                             | <b>39</b>  | <b>10</b> | <b>6</b> |
| <b>Total Subs. ....</b>                                                                             | <b>17</b>  | <b>6</b>  | <b>6</b> |
|                                                                                                     | <b>256</b> | <b>7</b>  | <b>4</b> |

**Northamptonshire.**

**NORTHAMPTON BRANCH.**

(No Local Committee.)

Chairman—  
T. P. DORMAN, Esq.  
Treasurer—  
W. G. HOBBS, Esq.  
Collector—  
Mr. A. H. KILBURN.

| Annual Subscriptions.                |           |          |          |
|--------------------------------------|-----------|----------|----------|
| Barry, James, Esq., J.P. ....        | 1         | -        | -        |
| Bostock, F. Esq. ....                | 1         | 1        | -        |
| Dorman, T. P. Esq. ....              | 1         | 1        | -        |
| Grafton, His Grace the Duke of. .... | 1         | -        | -        |
| Hesteden, B. Esq. ....               | 5         | -        | -        |
| Hobbs, W. G. Esq. ....               | 5         | -        | -        |
| Jones, Mrs. ....                     | 10        | 6        | -        |
| Manfield and Sons, Messrs. ....      | 10        | -        | -        |
| Markham, J. M. Esq. ....             | 10        | -        | -        |
| Page, A. Esq. ....                   | 5         | -        | -        |
| Phipps, P. Esq. ....                 | 1         | 1        | -        |
| Ratliffe, T. Esq. ....               | 10        | 6        | -        |
| Sheffield, D. Esq. ....              | 5         | -        | -        |
| Shoosmith, W. Esq. ....              | 10        | -        | -        |
| Turner Bros., Messrs. ....           | 10        | -        | -        |
| <b>Total .....</b>                   | <b>59</b> | <b>4</b> | <b>-</b> |

**PETERBOROUGH BRANCH**

President—  
J. HENRY BEEBY, Esq., J.P.  
Treasurer—  
Lieut.-Col. STRONG, J.P.

Honorary Secretaries—  
ANDREW PERCIVAL, Esq.  
W. MELLOWS, Esq. (Town Clerk).

| Annual Subscriptions.                  |           |           |          |
|----------------------------------------|-----------|-----------|----------|
| Argles, Miss. ....                     | 5         | -         | -        |
| Bell, Rev. Canon. ....                 | 5         | -         | -        |
| Barford & Perkins, Messrs. ....        | 1         | 1         | -        |
| Barrass, Rev. T. ....                  | 5         | -         | -        |
| Bays, E. J. & A. G. ....               | 10        | -         | -        |
| Beaver, Mr. Alderman. ....             | 5         | -         | -        |
| Beeby, Mr. J. H., J.P. ....            | 1         | 1         | -        |
| Bird, Mrs. ....                        | 1         | 1         | -        |
| Bodger, Mrs. ....                      | 5         | -         | -        |
| Cadge & Colman, Messrs. ....           | 1         | -         | -        |
| Capron, Rev. G. H. ....                | 10        | -         | -        |
| Clarabut Mr. W. ....                   | 10        | -         | -        |
| Clayton, Rev. Canon. ....              | 10        | -         | -        |
| Cliffe, Mr. Councillor, J.P. ....      | 5         | -         | -        |
| Clifton, Mr. Alderman. ....            | 5         | -         | -        |
| Crick, Mr. Councillor, G.A.S. ....     | 5         | -         | -        |
| Crick, Mrs. ....                       | 5         | -         | -        |
| Crisp, Mr. E. ....                     | 5         | -         | -        |
| Handy, Mr. Charles. ....               | 5         | -         | -        |
| Ellis, Mr. J. Shipley. ....            | 10        | 6         | -        |
| Everard, Mr. C. ....                   | 1         | 1         | -        |
| Fairweather, Mr. J. ....               | 5         | -         | -        |
| Fitzwilliam, Mr. G. C. W., J.P. ....   | 1         | 1         | -        |
| Fox & Vergette, Messrs. ....           | 5         | -         | -        |
| Gray, Mr. G. J. ....                   | 5         | -         | -        |
| Harrison, Mr. J. ....                  | 5         | -         | -        |
| Hill, Mr. R. ....                      | 5         | -         | -        |
| Hughes, Mr. R. H. ....                 | 5         | -         | -        |
| Johnson, Mr. T. R. ....                | 1         | 1         | -        |
| Jolly, Dr. R. W. ....                  | 10        | 6         | -        |
| Keble, Mr. Councillor, A. J. ....      | 5         | -         | -        |
| Keble, Mr. Councillor, G. J.P. ....    | 5         | -         | -        |
| Keble, Mr. J. Y. ....                  | 5         | -         | -        |
| Kirkwood, Dr. G. ....                  | 10        | 6         | -        |
| MacDonnel, Rev. Canon. ....            | 5         | -         | -        |
| Mellows, Mr. W. ....                   | 10        | 6         | -        |
| Northampton Brewery Co. ....           | 10        | 6         | -        |
| Nut, Mrs. ....                         | 5         | -         | -        |
| Pank, Mr. H. ....                      | 5         | -         | -        |
| Faton, Mr. A. J. ....                  | 10        | 6         | -        |
| Paying, Mr. R. ....                    | 5         | -         | -        |
| Percival, Mr. A. ....                  | 1         | 1         | -        |
| Priestly, Mr. T. M. ....               | 5         | -         | -        |
| Purvis, Mr. R., M.P. ....              | 1         | 1         | -        |
| Redhead, Mr. Alderman D. H., J.P. .... | 10        | -         | -        |
| Sharpe, Mr. W. H. ....                 | 5         | -         | -        |
| Southam, Miss. ....                    | 10        | -         | -        |
| Stones, Mr. T. ....                    | 5         | -         | -        |
| Strong, Mr. C.L., J.P. ....            | 1         | -         | -        |
| Sykes, Mr. A. ....                     | 10        | -         | -        |
| Tansley, Mr. ....                      | 5         | -         | -        |
| Walker, Miss. ....                     | 5         | -         | -        |
| Wenlock, Mr. J. ....                   | 5         | -         | -        |
| Woodforde, Mr. L. B. ....              | 5         | -         | -        |
| Sums under 5s. ....                    | 2         | 18        | -        |
| <b>Total Subs. ....</b>                | <b>27</b> | <b>14</b> | <b>-</b> |

| Donations.                  |   |   |   |
|-----------------------------|---|---|---|
| English Brothers, Ltd. .... | 1 | 1 | - |
| Jones, Rev. L. T. ....      | 5 | - | - |

**ANNUAL SUBSCRIPTIONS AND DONATIONS TO BRANCHES. 195**

|                                                      | £.        | s.       | d.       |
|------------------------------------------------------|-----------|----------|----------|
| Mayor of Peterborough, Mr. Councilor Miller, J.P., 1 | 1         | 1        | -        |
| Thompson, Messrs., 1                                 | 1         | -        | -        |
| Tryon, Rev. F., 1                                    | 1         | -        | -        |
| Sums under 5s., 2                                    | 2         | 6        | -        |
| <b>Total Dons., 4</b>                                | <b>4</b>  | <b>-</b> | <b>6</b> |
| <b>Total Subs., 27</b>                               | <b>14</b> | <b>6</b> | <b>-</b> |
| <b>£21 14 6</b>                                      |           |          |          |

**Northumberland.**

**ALNMOOUTH BRANCH.**

**Local Committee—**  
**J. W. FRASER, Esq., Chairman.**  
**H. E. BROWN, Esq.**  
**Rev. D. MOORE.**  
**W. ROBERTSON, Esq.**  
**H. W. WALTON, Esq.**

**Honorary Secretary—**  
**The Rev. D. MOORE.**

**Annual Subscriptions.**

|                                      | £.       | s.       | d.       |
|--------------------------------------|----------|----------|----------|
| Armstrong, Lord, the late, 1         | 1        | 1        | -        |
| Browne, A. Esq., 1                   | 1        | -        | -        |
| Christp, L. H. Esq., 10              | 10       | 6        | -        |
| Gibson, T. G. Esq., 2                | 2        | 2        | -        |
| Hindmarsh, W. T. Esq., 1             | 1        | -        | -        |
| Moore, Rev. D., 10                   | 10       | -        | -        |
| Northumberland, The Duke of, 2       | 2        | -        | -        |
| Pease, J. W. Esq., 2                 | 2        | 2        | -        |
| Percy, The Earl, 1                   | 1        | -        | -        |
| Purvis, H. Esq., 10                  | 10       | -        | -        |
| Robertson, Messrs., 5                | 5        | -        | -        |
| Scott, H. Esq., 1                    | 1        | -        | -        |
| Shillbottle Colliery, Lessees of, 10 | 10       | -        | -        |
| Stanton, C. Esq., 1                  | 1        | -        | -        |
| Tate, T. Esq., 10                    | 10       | -        | -        |
| Thew, A. H. Esq., 10                 | 10       | -        | -        |
| Walton, H. W. Esq., 5                | 5        | -        | -        |
| Whitler, Mrs., 1                     | 1        | -        | -        |
| Willyams, H. J. Esq., 10             | 10       | -        | -        |
| Woods, James, Esq., 1                | 1        | -        | -        |
| Sums under 5s., 2                    | 2        | 6        | -        |
| <b>Total Subs., 218</b>              | <b>9</b> | <b>-</b> | <b>-</b> |

**Donations.**

Contribution Boxes, 8

**Total, £18 17 -**

**BERWICK BRANCH.**

**Local Committee—**  
**Capt. FORBES, R.N., Chairman.**  
**Dr. F. CAHILL, COLLECTOR OF CUSTOMS.**  
**CHIEF OFFICER OF COAST-GUARD (Mr. COLLINS).**  
**W. J. DIXON.**  
**F. EDMINSON.**  
**Dr. C. FRASER.**  
**H. G. GREENWOOD, HARBOUR-MASTER.**  
**WILLIAM HENNING.**  
**DAVID HERRIOT.**  
**Rev. R. C. INGLIS, INSPECTING COMMANDER OF COASTGUARD.**  
**Capt. NORMAN, R.N.**  
**T. G. SINGLAIR.**  
**G. F. STEVEN (Mayor).**  
**ROBERT WEDDELL.**

**Honorary Secretary—**  
**Dr. CHARLES L. FRASER.**

**Annual Subscriptions.**

|                                | £. | s. | d. |
|--------------------------------|----|----|----|
| Alder & Son, 5                 | 5  | -  | -  |
| Balfour, C. B. Esq., 2         | 2  | -  | -  |
| Barclay & Co., 1               | 1  | -  | -  |
| Batty, Geo. Esq., 5            | 5  | -  | -  |
| Serwick Salmon Co., 1          | 1  | -  | -  |
| Black, John, Esq., 10          | 10 | -  | -  |
| Blake, F. D. Esq., 5           | 5  | -  | -  |
| Boston Brothers, 5             | 5  | -  | -  |
| Cahill, Dr., 5                 | 5  | -  | -  |
| Carr, J. E. Esq., 10           | 10 | -  | -  |
| Carter, Thos. J. Esq., 5       | 5  | -  | -  |
| Chibholm, Mrs., 5              | 5  | -  | -  |
| Christison, H. L. Esq., 5      | 5  | -  | -  |
| Collingwood, J. C. Esq., 10    | 10 | -  | -  |
| Craig, N. M., 5                | 5  | -  | -  |
| Crossman, Misses, Edgeware, 2  | 2  | 2  | -  |
| Crossman L. M. Esq., 10        | 10 | -  | -  |
| Darling, Capt., 5              | 5  | -  | -  |
| Darling, Messrs., 1            | 1  | -  | -  |
| Dixon, Col., C.B., A.D.C., 5   | 5  | -  | -  |
| Dixon, Jas. Esq., 5            | 5  | -  | -  |
| Dixon, J. W. Esq., 5           | 5  | -  | -  |
| Edwards, A. J. Esq., 5         | 5  | -  | -  |
| Drummond & Chas., 5            | 5  | -  | -  |
| Dunlop, Jas. & Son, 10         | 10 | 6  | -  |
| Dunlop, John, 5                | 5  | -  | -  |
| Edgar, Peter, 5                | 5  | -  | -  |
| Edminson, F. Esq., 5           | 5  | -  | -  |
| Eder, William, Esq., 5         | 5  | -  | -  |
| Embleton, Thos. Esq., 10       | 10 | -  | -  |
| Evans, Miss R., 5              | 5  | -  | -  |
| Fleming, L. & J., 5            | 5  | -  | -  |
| Forbes, Capt. R.N., 10         | 10 | 6  | -  |
| Kordyce - Buchan, Miss, 5      | 5  | -  | -  |
| Forster, Col. James, 1         | 1  | -  | -  |
| Fraser, Dr., 10                | 10 | -  | -  |
| Fraser, Dr. C. L., 10          | 10 | -  | -  |
| Freedmans, St. David's 393, 2  | 2  | 2  | -  |
| Fry, George, Esq., 10          | 10 | 6  | -  |
| Gaul, R. K., 5                 | 5  | -  | -  |
| Gillie, Mrs., 5                | 5  | -  | -  |
| Gray, James, Esq., 5           | 5  | -  | -  |
| Gray, M. & Son, 5              | 5  | -  | -  |
| Grey, Edward, Esq., 10         | 10 | -  | -  |
| Grey, James & Sons, 5          | 5  | -  | -  |
| Henderson F. Esq., 10          | 10 | -  | -  |
| Hall, Sir Basil, Bt., 2        | 2  | -  | -  |
| Harrison, G. A. Esq., 5        | 5  | -  | -  |
| Henderson Bros., 5             | 5  | -  | -  |
| Henderson, Geo. Esq., 10       | 10 | -  | -  |
| Henning, Wm. Esq., 10          | 10 | -  | -  |
| Herries, A. Y. Esq., 1         | 1  | -  | -  |
| Herries, Capt., 5              | 5  | -  | -  |
| Herriot, David, Esq., 1        | 1  | -  | -  |
| Hindmarsh, W. Esq., 1          | 1  | -  | -  |
| Hudson, Rev. Canon, 5          | 5  | -  | -  |
| Hogarth, W. & J., 5            | 5  | -  | -  |
| Holmes, R. S. & Son, 5         | 5  | -  | -  |
| Hunter, Major, 2               | 2  | -  | -  |
| Hutchinson, John, Esq., 5      | 5  | -  | -  |
| Inglis, Rev. R. C., 5          | 5  | -  | -  |
| Irvin, Rev. A. J., 5           | 5  | -  | -  |
| Lambton, Hon. F. W., 5         | 5  | -  | -  |
| Leyland, C. J. Esq., 1         | 1  | -  | -  |
| Lyle, Wm., 5                   | 5  | -  | -  |
| MacKay, Dr., 5                 | 5  | -  | -  |
| MacLagan, Dr., 5               | 5  | -  | -  |
| MacLagan, P. S. Esq., 10       | 10 | -  | -  |
| Marshall, Robt. Esq., 5        | 5  | -  | -  |
| Mason, Francis, 5              | 5  | -  | -  |
| McCreath, H. G. Esq., J.P., 10 | 10 | -  | -  |
| Meln, Jas. A. W. Esq., 5       | 5  | -  | -  |
| Miller, A. L. Esq., J.P., 5    | 5  | -  | -  |
| Morrallee, J. Esq., 10         | 10 | 6  | -  |

|                                   | £.        | s.       | d.       |
|-----------------------------------|-----------|----------|----------|
| Morrison, George, 5               | 5         | -        | -        |
| Muschamp, Miss, 10                | 10        | 6        | -        |
| Nicholson, Supt., 5               | 5         | -        | -        |
| Norman, Capt., R.N., 10           | 10        | -        | -        |
| Osborne, Lord Francis, 2          | 2         | -        | -        |
| Parker, H. Esq., J.P., 10         | 10        | -        | -        |
| Paterson, the Musca, 7            | 7         | 6        | -        |
| Paxton, T. A. Esq., 5             | 5         | -        | -        |
| Paxton and Purves, 5              | 5         | -        | -        |
| Peerson, Miss, 5                  | 5         | -        | -        |
| Pennycuan, Major, K.O.S.B., 5     | 5         | -        | -        |
| Peters, H. A. Esq., 5             | 5         | -        | -        |
| Prentice, John, 5                 | 5         | -        | -        |
| Pringle, Lt., K.O.S.B., 5         | 5         | -        | -        |
| Rea, Capt., K.O.S.B., 5           | 5         | -        | -        |
| Reay, Lady, 1                     | 1         | -        | -        |
| Renton, Jas., 10                  | 10        | -        | -        |
| Richardson, H. Esq., 5            | 5         | -        | -        |
| Riddell, R. Esq., 5               | 5         | -        | -        |
| Riddell, Miss, 5                  | 5         | -        | -        |
| Riddell, Mrs., 5                  | 5         | -        | -        |
| Roberts, William, 5               | 5         | -        | -        |
| Robertson, A. Lower, 5            | 5         | -        | -        |
| Robertson, Watson, Askew, Esq., 1 | 1         | -        | -        |
| Robertson, Miss, 10               | 10        | -        | -        |
| Robson, J. T., 5                  | 5         | -        | -        |
| Romanes, Major, K.O.S.B., 10      | 10        | -        | -        |
| Rutter, Rev. E., 5                | 5         | -        | -        |
| Sanderson, S. Esq., 10            | 10        | -        | -        |
| Sandys - Lumsdaine, E. Esq., 5    | 5         | -        | -        |
| Steuclair, B. G. Esq., 5          | 5         | -        | -        |
| Skely, R. D., 5                   | 5         | -        | -        |
| Smail, H. R. Esq., 5              | 5         | -        | -        |
| Smythe, Rev. W. M., 5             | 5         | -        | -        |
| Stevenson, Jas. Esq., 5           | 5         | -        | -        |
| Storey, Mrs., 1                   | 1         | -        | -        |
| Thomson Bros., 5                  | 5         | -        | -        |
| Tiffen, J. S. Esq., 5             | 5         | -        | -        |
| Tippinge, Capt., 2                | 2         | -        | -        |
| Two-side Co-operative Store, 2    | 2         | -        | -        |
| Tyer, T. Esq., 10                 | 10        | 6        | -        |
| Tyler's Boat Co., 10              | 10        | -        | -        |
| Wallbank, Miss, 1                 | 1         | -        | -        |
| Waterford, Marg. of, 2            | 2         | -        | -        |
| Weatherhead, J. K. Esq., 10       | 10        | -        | -        |
| Weatherston, Joseph Esq., 10      | 10        | -        | -        |
| Weidell, Robt. Esq., 5            | 5         | -        | -        |
| Willoby, E. Esq., 5               | 5         | -        | -        |
| Sums under 5s., 2                 | 2         | 6        | -        |
| <b>Total Subs., £79</b>           | <b>14</b> | <b>-</b> | <b>-</b> |

**Donations.**

|                                                   |           |          |          |
|---------------------------------------------------|-----------|----------|----------|
| A Friend, 1                                       | 10        | -        | -        |
| A Friend, 5                                       | 5         | -        | -        |
| Allan Bros., Ltd., Workmen of, 2                  | 2         | 8        | -        |
| Berwick & Borders Assoc., London, 5               | 5         | -        | -        |
| Clay, John, Esq., Chicago, 1                      | 1         | -        | -        |
| Dixon, Colonel, C.B., A.D.C., 1                   | 1         | -        | -        |
| Hope, Capt., K.O.S.B., 5                          | 5         | -        | -        |
| Johnston, Mrs. George, Northlands, Winchester, 10 | 10        | -        | -        |
| Lipton, Ltd., 10                                  | 10        | 6        | -        |
| Rutter, Miss, Collection, 13                      | 13        | 6        | -        |
| Sanderson, Miss, 15                               | 15        | -        | -        |
| Shipwrecked Mariners' Society, 8                  | 8         | -        | -        |
| Stoker, Mrs., Beverley, 10                        | 10        | -        | -        |
| Prize Drawing, 167                                | 13        | 9        | -        |
| Contribution Boxes, 3                             | 3         | 1        | -        |
| Sums under 5s., 12                                | 12        | -        | -        |
| <b>Total Dons., 145</b>                           | <b>16</b> | <b>6</b> | <b>-</b> |
| <b>Total Subs., 79</b>                            | <b>14</b> | <b>-</b> | <b>-</b> |
| <b>£225 10 6</b>                                  |           |          |          |

**BLYTH BRANCH.**

**Local Committee—**

**Mr. MICHAEL REDMOND, Chairman.**  
**Chief Officer of Coastguard E. CARPENTER.**  
**Mr. JOHN DENT.**  
**Mr. GEORGE DINGDALE.**  
**Mr. A. H. DROMGOOL.**  
**Mr. JOHN EASTON.**  
**Mr. JOHN HEDLEY.**  
**Mr. J. KEENLYSIDE, Sen.**  
**Mr. R. L. MANNERS.**  
**Dr. NEWSTEAD.**  
**Mr. J. H. NICHOLSON.**  
**Mr. THOMAS C. NICHOLSON.**  
**Mr. J. NIXON.**  
**Mr. Wm. M. WARD.**  
**Mr. W. G. WIMSHIP.**

**Honorary Secretary—**  
**Mr. JOHN R. EASTON.**

**Annual Subscriptions.**

|                                                | £.       | s.       | d.       |
|------------------------------------------------|----------|----------|----------|
| Archbold, J. G., 10                            | 10       | 6        | -        |
| Armstrong, Lord, the late, 1                   | 1        | -        | -        |
| Aslington Coal Co., Limited, 1                 | 1        | 1        | -        |
| Barclay & Co., Ltd., 3                         | 3        | 3        | -        |
| Bedlington Coal Co., Ltd., 2                   | 2        | 2        | -        |
| Blyth & Tyne Brewery Co., Ltd., 5              | 5        | -        | -        |
| Blyth Foundry Co., 5                           | 5        | -        | -        |
| Blyth Ship Building Company, Ltd., 1           | 1        | -        | -        |
| Central Co-operative Society, Limited, 2       | 2        | 2        | -        |
| Charlton, W., 5                                | 5        | -        | -        |
| Cowpen Coal Co., Ltd., 2                       | 2        | 2        | -        |
| Craggs, Mrs. T., 5                             | 5        | -        | -        |
| Cronin, Dr. J., 5                              | 5        | -        | -        |
| Cummings, Geo., 5                              | 5        | -        | -        |
| Davison, J., 5                                 | 5        | -        | -        |
| Dawson, Mrs. G., 10                            | 10       | -        | -        |
| Dent & Co., 10                                 | 10       | -        | -        |
| Guthrie & Guthrie, 5                           | 5        | -        | -        |
| Hedley and Co., 10                             | 10       | 6        | -        |
| Hodgkin, Barnett, Pease, Spence & Co., 3       | 3        | 3        | -        |
| Inman's Stores, Ltd., 5                        | 5        | -        | -        |
| James, Rev. C. W., 5                           | 5        | -        | -        |
| Jefferson, A., 10                              | 10       | -        | -        |
| Keenlyside, J., 5                              | 5        | -        | -        |
| Lambton and Co., 5                             | 5        | 3        | -        |
| Lee, Jos., 5                                   | 5        | -        | -        |
| Lynn & Rutherford, 5                           | 5        | -        | -        |
| Mathwin & Son, 5                               | 5        | -        | -        |
| Mouat, John, 5                                 | 5        | -        | -        |
| Newsread, Dr., 5                               | 5        | -        | -        |
| Petersen, Wm. Ltd., 5                          | 5        | -        | -        |
| Ridley, The Right Hon. Lord, Viscount, 5       | 5        | -        | -        |
| Sanderson, H. T. B., 5                         | 5        | -        | -        |
| Saunders & Co., 5                              | 5        | -        | -        |
| Seaton Delaval Coal Co., Ltd., 2               | 2        | 2        | -        |
| Sidney, M. W., 5                               | 5        | -        | -        |
| Smith, W. R., 10                               | 10       | -        | -        |
| Straker, W. P., 5                              | 5        | -        | -        |
| Thompson, J., 1                                | 1        | -        | -        |
| Thornton and Croft, Trustees, per Mr. Clark, 2 | 2        | 2        | -        |
| Ward, W. M., 5                                 | 5        | -        | -        |
| Watts, Watts & Co., 5                          | 5        | 5        | -        |
| Whitfield & Co., 10                            | 10       | 6        | -        |
| Willson, Walter, 10                            | 10       | -        | -        |
| Worms & Co., 10                                | 10       | 6        | -        |
| Wright, G. & N., 5                             | 5        | -        | -        |
| Sums under 5s., 6                              | 6        | 13       | -        |
| <b>Total Subs., £51</b>                        | <b>6</b> | <b>-</b> | <b>-</b> |

**Donations.**

|                                | £.          | s.        | d.       |
|--------------------------------|-------------|-----------|----------|
| Dues collected at Custom House | 88          | -         | 6        |
| Contribution Box at Ditto      | 1           | 10        | 5        |
| Ditto at Blyth Dock            | 18          | 6         | -        |
| Ditto at Blyth Shipyard        | 2           | 17        | 9        |
| Blyth Boathouse                | -           | 5         | 10       |
| Box                            | -           | 2         | 6        |
| Sums under 5s.                 | -           | 2         | 6        |
| <b>Total Dons.</b>             | <b>93</b>   | <b>15</b> | <b>6</b> |
| <b>Total Subs.</b>             | <b>51</b>   | <b>6</b>  | <b>-</b> |
|                                | <b>£145</b> | <b>1</b>  | <b>6</b> |

**BOULMER BRANCH.**

**Local Committee—**  
 Rev. H. G. DICKINSON, Chairman.  
 Mr. THOMAS DODDS.  
 Rev. CHAS. GREEN.  
 Mr. JOHN MIDDLEMAS.

**Honorary Secretary—**  
 ROBERT BROWN, Esq.

**Annual Subscriptions.**

|                             |            |          |          |
|-----------------------------|------------|----------|----------|
| Allgood, Rev. James         | 1          | -        | -        |
| Bell, Mrs.                  | 1          | 1        | -        |
| Bosanquet, C. B. Esq.       | 1          | 1        | -        |
| Brown, Robert               | 1          | -        | -        |
| Browne, Alex. Esq.          | 1          | -        | -        |
| Collinson, Mr.              | -          | 10       | -        |
| Crafter, T. W. Esq.         | -          | 10       | -        |
| Dickinson, Rev. G. H.       | -          | 10       | 6        |
| Dodds, Thomas               | -          | 10       | -        |
| Green, Rev. C.              | -          | 10       | 6        |
| Grey, The Earl              | 2          | -        | -        |
| Grey, Sir E. Bart. M.P.     | 1          | -        | -        |
| Grey, Mrs.                  | -          | 10       | -        |
| Middlemas, Messrs.          | -          | 10       | -        |
| Northumberland, The Duke of | 2          | -        | -        |
| Percy, Earl                 | 1          | -        | -        |
| Ronaldson, Mrs.             | -          | 10       | -        |
| Smith, The Misses           | -          | 5        | -        |
| Tate, J. Esq.               | -          | 10       | -        |
| Thorpe, Rev. W.             | -          | 10       | -        |
| <b>Total Subs.</b>          | <b>£16</b> | <b>8</b> | <b>-</b> |

**Donations.**

|                    |            |           |          |
|--------------------|------------|-----------|----------|
| Contribution Boxes | 1          | 4         | 5        |
| <b>Total</b>       | <b>£17</b> | <b>12</b> | <b>5</b> |

**CRESSWELL BRANCH.**

(No Local Committee.)

**Honorary Secretary—**  
 F. WETHERELL, Esq.

**Annual Subscriptions.**

|                          |   |    |   |
|--------------------------|---|----|---|
| Cresswell, A. F. B. Esq. | - | 10 | - |
|--------------------------|---|----|---|

**Donations.**

|                    |            |          |          |
|--------------------|------------|----------|----------|
| Contribution Boxes | -          | 2        | 8        |
| <b>Total</b>       | <b>£10</b> | <b>2</b> | <b>8</b> |

**CULLERCOATS AND WHITLEY BRANCH.**

**Chairman—**  
 Mr. HENRY BAILLEY, J.P.

**Local Committee—**  
 Mr. CRAVEN, Coastguard officer, ex-off. Tyne-mouth.  
 Dr. DUKE (Whitley).  
 Mr. HEAVISIDE "  
 Mr. T. Lambert (Cullercoats).  
 Rev. E. SMITH (Whitley).  
 Mr. SWAN (Cullercoats).

**Hon. Sec. and Treasurer—**  
 Mr. E. J. LEESON.

**Annual Subscriptions.**

|                      | £.        | s.        | d.       |
|----------------------|-----------|-----------|----------|
| Aitchison, J. G.     | 5         | -         | -        |
| AVORY, E.            | 5         | -         | -        |
| Bailley, H. R., J.P. | 10        | -         | -        |
| Birkley, H.          | 5         | -         | -        |
| Crawford, J.         | 5         | -         | -        |
| Duke, Dr.            | 5         | -         | -        |
| Heaviside, A. W.     | 5         | -         | -        |
| Hope, W.             | 5         | -         | -        |
| Laubert, J.          | 5         | -         | -        |
| Leeson R. J.         | 1         | -         | -        |
| Milburn, S.          | 5         | -         | -        |
| Robson, R.           | 5         | -         | -        |
| Steele, J. C.        | 5         | -         | -        |
| Swan, J. C.          | 5         | -         | -        |
| Watson, A. J. P.     | 5         | -         | -        |
| Sums under 5s.       | -         | 2         | 6        |
| <b>Total Subs.</b>   | <b>£4</b> | <b>17</b> | <b>6</b> |

**HAUXLEY BRANCH.**

**Local Committee—**  
 S. F. WINDINGTON, Esq., J.P., Chairman.  
 MIDDLETON H. DAND, Esq., J.P., Vice-Chairman.  
 H. ANDREWS, Esq.  
 GRO. SANDERSON, Esq.  
 T. H. BAINBRIDGE, Esq.  
 JOHN D. MILBURN, Esq.  
 EDWARD THEW, Esq.

**Honorary Secretary—**  
 Rev. JAMES FAIRBROTHER.

**Annual Subscriptions.**

|                                        |            |           |          |
|----------------------------------------|------------|-----------|----------|
| Bainbridge, T. H. Esq.                 | 2          | 2         | -        |
| Carr, Rev. T. W.                       | 1          | -         | -        |
| Dand, M. H. Esq.                       | 1          | 1         | -        |
| Fairbrother, Rev. J.                   | 10         | -         | -        |
| Lawson-Smith, E. M. Esq.               | 2          | -         | -        |
| Maling, C. T. Esq.                     | 1          | 1         | -        |
| Milburn, John D. Esq.                  | 2          | 2         | -        |
| Sanderson, Geo. Esq.                   | 1          | 1         | -        |
| Shield, Miss                           | 10         | -         | -        |
| Thew, Edw. Esq.                        | 10         | 6         | -        |
| Warkworth Harbour, Commissioners of 10 | -          | -         | -        |
| Widdington, S. F. Esq.                 | 2          | 2         | -        |
| <b>Total Subs.</b>                     | <b>£23</b> | <b>19</b> | <b>6</b> |

**Donations.**

|               |            |          |          |
|---------------|------------|----------|----------|
| Boathouse Box | -          | 1        | 2        |
| <b>Total</b>  | <b>£24</b> | <b>1</b> | <b>8</b> |

**HOLY ISLAND BRANCH.**

**Local Committee—**  
 L. MOBLEY CROSSMAN, Esq.  
 HENRY SMITHERS, Esq.  
 ROBERT URQUHART, Esq.

**Honorary Secretary—**  
 Rev. D. BRAYSON.

**Annual Subscriptions.**

|                             | £.         | s.        | d.       |
|-----------------------------|------------|-----------|----------|
| Armstrong, Lord, the late   | 1          | 1         | -        |
| Crossman, Sir Wm., the late | 2          | 2         | -        |
| Crewe's Trustees            | 2          | 2         | -        |
| Cruddas, W. D. Esq.         | 1          | 1         | -        |
| Douglas, Mrs.               | 1          | -         | -        |
| Grey, J. Esq.               | -          | 10        | -        |
| Robertson, W. A. Esq.       | 1          | 1         | -        |
| Tankerville, Earl           | 1          | 1         | -        |
| Watson, Col. W. H.          | 5          | -         | -        |
| <b>Total Subs.</b>          | <b>£14</b> | <b>18</b> | <b>-</b> |

**Donations.**

|                          |            |          |          |
|--------------------------|------------|----------|----------|
| Urquhart, R. Esq. box    | -          | 11       | -        |
| Other contribution boxes | -          | 1        | 16       |
| <b>Total</b>             | <b>£17</b> | <b>5</b> | <b>-</b> |

**NEWBIGGIN BRANCH.**

**Local Committee—**  
 Rev. O. RHODES, Chairman.  
 WILLIAM ALMOND.  
 J. H. BROWN.  
 ROBERT GRAY.  
 JOHN TATE.  
 JAMES TRUSCOT, Station Officer of Coastguard.  
 J. W. WOOD.

**Honorary Secretary—**  
 JOHN TATE.

**Annual Subscriptions.**

|                    |           |          |          |
|--------------------|-----------|----------|----------|
| Bell, J. Lowthian  | 1         | 1        | -        |
| J. H. Brown        | -         | 10       | -        |
| Gray, Robert       | -         | 10       | 6        |
| Lownds, J. R.      | -         | 10       | -        |
| Maling, J. F.      | -         | 10       | 6        |
| Rhodes, Rev. O.    | -         | 10       | -        |
| Sample, Thos.      | -         | 10       | -        |
| Shortt, Mrs.       | 1         | 1        | -        |
| Tate, John         | -         | 10       | -        |
| Wood, J. W.        | -         | 10       | -        |
| <b>Total Subs.</b> | <b>£6</b> | <b>3</b> | <b>-</b> |

**Donations.**

|                    |           |           |          |
|--------------------|-----------|-----------|----------|
| Contribution Boxes | -         | 16        | 4        |
| <b>Total</b>       | <b>£6</b> | <b>19</b> | <b>4</b> |

**NEWCASTLE & TYNEMOUTH BRANCH.**

**Vice-Patrons—**  
 Rt. Hon. EARL RAVENSWORTH.  
 Right Hon. LORD HASTINGS.  
 W. B. BRAUMONT, Esq. M.P.

**President—**

**Local Committee—**  
 Rev. CARON HICKS, Chairman.  
 H. E. P. ADAMSON.  
 IVAN BARKING.  
 OSWIN BELL.  
 NORMAN BURNETT.  
 JOHN BRUCE, Harbour-master, North Shields.  
 W. CRAVEN, Chief Officer of Coastguard, Tyne-mouth.  
 C. B. GOLDSOON.  
 JAMES HALL.  
 ARTHUR KIDD.  
 F. E. MESSENT.  
 ROLAND PHILIPSON.  
 JOHN SPAREMAN.  
 JOHN FORSTER SPENCER.  
 G. B. WILKINSON.  
 J. A. WILLIAMSON.  
 JOHN M. WINTER.

**Treasurer—**  
 RALPH E. LAMBTON.

**Hon. Secretary—**  
 OSWIN BELL.

**Hon. Auditors—**  
 J. M. WINTER & SON, Accountants, Newcastle-on-Tyne.

**Annual Subscriptions.**

|                                                         | £. | s. | d. |
|---------------------------------------------------------|----|----|----|
| Angus, Geo., & Co.                                      | 1  | 1  | -  |
| Armstrong, Sir W. G., Whitworth & Co., Ltd.             | 2  | 2  | -  |
| Bainbridge & Co.                                        | 1  | 1  | -  |
| Barclay & Co.                                           | 5  | 5  | -  |
| Bell Oswin                                              | -  | 10 | -  |
| Benson, W. & Son                                        | 1  | 1  | -  |
| Bessler, Waechter & Co., Limited                        | 1  | 1  | -  |
| Bowes, John, & Partners, Ltd.                           | 1  | 1  | -  |
| Brown, J. J.                                            | -  | 10 | 6  |
| Brown, Ralph                                            | 2  | 2  | -  |
| Clapham, H. & Co.                                       | -  | 10 | 6  |
| Clayton, J. E.                                          | 1  | 1  | -  |
| Dixon, S. & C.W. & Co.                                  | -  | 10 | 6  |
| Farley, Clarke, and Berkeley                            | 1  | 1  | -  |
| Fenwick, Gerard                                         | 1  | 1  | -  |
| Fenwick, Mark                                           | 1  | 1  | -  |
| Forster, James J.                                       | -  | 10 | 6  |
| Foster, Blackett and Wilson                             | -  | 10 | 6  |
| Greene, J. and Son                                      | 1  | 1  | -  |
| Hart, J. De                                             | 1  | 1  | -  |
| Hawthorn, Leslie, & Co.                                 | 1  | 1  | -  |
| Hicks, Rev. Canon                                       | -  | 10 | -  |
| Holmes, W. H.                                           | 1  | 1  | -  |
| Jolcey, Jas. & Co.                                      | 1  | 1  | -  |
| Lamb, R. O.                                             | 4  | 4  | -  |
| Lambton & Co. Messrs.                                   | 5  | 5  | -  |
| Lambton, R. E.                                          | 1  | 1  | -  |
| Maling, C. T.                                           | 1  | 1  | -  |
| Nelson, Donkin, & Co.                                   | 1  | 1  | -  |
| Newcastle Branch of National Provincial Bank of England | 3  | 3  | -  |
| Ors. Backworth Colly.                                   | 1  | 1  | -  |
| Owners of Charlaw Colliery                              | -  | 10 | 6  |

ANNUAL SUBSCRIPTIONS AND DONATIONS TO BRANCHES. 197

|                               | £.         | s.        | d.       |
|-------------------------------|------------|-----------|----------|
| Owners Pelaw Main Colliery    | 2          | 2         | -        |
| Owners of Bedlington Colliery | 2          | 2         | -        |
| Philpison, Roland             | 10         | -         | -        |
| Polistiman, Mrs.              | 1          | 1         | -        |
| Pymon Bell & Co.              | 1          | 1         | -        |
| Ravensworth, Bt.              | -          | -         | -        |
| Hon. Earl                     | 2          | -         | -        |
| Richardson Bros.              | 10         | 6         | -        |
| Ridley, Son, & Tully, John    | 10         | 6         | -        |
| Smith, T. & W.                | 1          | 1         | -        |
| Stephens & Mawson             | 5          | -         | -        |
| Straker, Chas. E.             | 1          | 1         | -        |
| The General Ferry Company     | 5          | 5         | -        |
| Watson, S. O.                 | 10         | 6         | -        |
| Wilkinson, W. B. & Co.        | 1          | 1         | -        |
| Woods, J. A.                  | 1          | 1         | -        |
| <b>Total Subs.</b>            | <b>65</b>  | <b>3</b>  | <b>6</b> |
| <b>Donations.</b>             |            |           |          |
| Contribution Boxes            | 2          | 16        | -        |
| <b>Total</b>                  | <b>£67</b> | <b>19</b> | <b>6</b> |

**NORTH SUNDERLAND BRANCH.**

President—

Local Committee—  
Lieut.-Col. MARSHALL,  
Chairman.  
Mr. JAMES EWING,  
Chief Coast-guard JARMAN.  
Mr. W. KING.  
Mr. J. G. MACASKIE.  
Capt. H. P. S. ORDE.  
Capt. J. RODDAM.  
Rev. C. F. THORP.

Honorary Secretary—  
Lewis B. ROSS, Esq.

**Annual Subscriptions.**

|                               |            |           |          |
|-------------------------------|------------|-----------|----------|
| Albhusen, Alfd. Esq.          | 1          | -         | -        |
| Armstrong, W. A.              | -          | -         | -        |
| Wason                         | 1          | -         | -        |
| Bentley-Taylor, Mrs.          | 10         | -         | -        |
| Clark, G. D. A. Esq.          | 10         | -         | -        |
| Crazer, Col. W. B.            | 2          | -         | -        |
| Creswell, Miss Isabella Baker | 10         | -         | -        |
| Daniell, Capt. J. A.          | 1          | -         | -        |
| Ewing, Mr. James              | 1          | -         | -        |
| Haggerston, Sir John Bart.    | 1          | 1         | -        |
| King, W.                      | 10         | -         | -        |
| Lord Grewe's Trustees         | 30         | -         | -        |
| Macaskie, Dr. J. G.           | 5          | -         | -        |
| Marshall, Anthony, Esq.       | 1          | -         | -        |
| Marshall, Mrs. J. C. R.       | 1          | -         | -        |
| Marshall, Mrs. T. B.          | 6          | -         | -        |
| Orde, Capt. H. P. S.          | 10         | -         | -        |
| Perkins, Chas. Esq.           | 2          | 2         | -        |
| Sanderson, Mrs. J. Burdon     | 10         | -         | -        |
| Thorp, Rev. C. F.             | 1          | -         | -        |
| <b>Total Subs.</b>            | <b>£45</b> | <b>18</b> | <b>6</b> |

**Donations.**

|                                              |            |          |          |
|----------------------------------------------|------------|----------|----------|
| Harbour Collecting Boxes per Capt. J. Roddam | 1          | 3        | -        |
| Other Boxes                                  | -          | -        | 7        |
| <b>Total</b>                                 | <b>£47</b> | <b>2</b> | <b>1</b> |

**Nottinghamshire.**

**NEWARK BRANCH.**

(No Local Committee.)

Honorary Secretary—  
Mr. E. T. SIMMONS.

**Annual Subscriptions.**

|                            | £.        | s.        | d.       |
|----------------------------|-----------|-----------|----------|
| Bainbridge and Co. Messrs. | 10        | -         | -        |
| Branstor, Mr. J. G.        | 10        | -         | -        |
| Easterfield, Mr. J. E.     | 5         | -         | -        |
| Gilstrap, Mrs. Geo.        | 10        | -         | -        |
| Hodgkinson, Mrs. the late  | 10        | -         | -        |
| Ironmonger, Miss           | 5         | -         | -        |
| Job, Mr. S.                | 10        | -         | -        |
| Martin, Rev. H. A.         | 1         | 1         | -        |
| Oakten, Mr. R.             | 1         | 1         | -        |
| Parker, Miss               | 5         | -         | -        |
| Simmons, Mr. E. T.         | 5         | -         | -        |
| Subscribers of half-crowns | 10        | -         | -        |
| Talents, Mr. W. E.         | 10        | -         | -        |
| Talents, Mr. G.            | 10        | -         | -        |
| Thorpe, Colonel            | 10        | -         | -        |
| <b>Total Subs.</b>         | <b>£7</b> | <b>12</b> | <b>-</b> |

**Donations.**

|              |           |           |           |
|--------------|-----------|-----------|-----------|
| Boat Box     | -         | -         | 10        |
| <b>Total</b> | <b>£7</b> | <b>12</b> | <b>10</b> |

**NOTTINGHAM BRANCH.**

(No Local Committee.)

Honorary Secretary—  
A. ERNEST HEAZELL, Esq.

**Annual Subscriptions.**

|                            |            |           |          |
|----------------------------|------------|-----------|----------|
| Armitage, S. F. Esq.       | 1          | 1         | -        |
| Bradley, Alford, Esq.      | 2          | 2         | -        |
| Cowen, G. R. Esq.          | 10         | -         | -        |
| Dale, Miss, The late       | 5          | -         | -        |
| Dale, Mr. T. B.            | 5          | -         | -        |
| Goster, Alfred, Esq.       | 1          | 1         | -        |
| Goldschmidt, F. Esq.       | 10         | 6         | -        |
| Goodliffe, W. F. Esq. Jun. | 5          | -         | -        |
| Heazell, W. A. Esq.        | 10         | -         | -        |
| Heazell, A. Ernest, Esq.   | 10         | 6         | -        |
| Heymann, A. Esq.           | 1          | 1         | -        |
| Horner, Mrs.               | 5          | -         | -        |
| Hutchinson, R. Esq.        | 1          | 1         | -        |
| Jacoby & Co. Messrs.       | 1          | 1         | -        |
| Konrick, Geo. Esq.         | 1          | -         | -        |
| Miller, W. W. Esq.         | 10         | 6         | -        |
| Page, Alfred, Esq.         | 1          | 1         | -        |
| Perry, J. M. Esq.          | 1          | -         | -        |
| Rayner, F. Esq.            | 5          | -         | -        |
| Sand, S. H. Esq.           | 10         | 6         | -        |
| Seely, Sir Charles         | 2          | 2         | -        |
| Simon May and Co., Messrs. | 1          | 1         | -        |
| Terry, William, Esq.       | 1          | 1         | -        |
| Thorpe, Hy. Esq.           | 1          | 1         | -        |
| Woodward, Walter, Esq.     | 10         | -         | -        |
| Wright, Dr. T.             | 1          | 1         | -        |
| Wright, Miss               | 1          | 1         | -        |
| Wright, Miss Elizabeth     | 1          | 1         | -        |
| <b>Total</b>               | <b>£23</b> | <b>13</b> | <b>-</b> |

**WORKSOP BRANCH.**

President—  
Her Grace the Duchess of PORTLAND.

Local Committee—

MISS ALDERSON.  
MRS. ALLEN.  
MRS. BRADY.  
MRS. BIRNS.  
MRS. CASSON.  
MRS. CLAY.  
MRS. DAFDEN.  
MISS EDWARDS.  
MISS GUILDING.  
MRS. HAWSON.  
MRS. HURAN.  
MRS. HURON.  
MRS. HODDING.  
MISS HUNTSMAN.  
MISS JEFFCOCK.  
MRS. PARKINSON.  
MISS FARLEY.  
Rev. H. T. SLODDEN.  
MRS. WEBSTER.

Hon. Treasurer—  
MR. DAFDEN.

Hon. Secretary—  
H. VAN DER GUCHT.

(No List for 1900.)

**Oxfordshire.**

**BANBURY BRANCH.**

President—  
The Rt. Hon. LORD NORTH.

Vice-President—  
His Worship THE MAYOR.

Local Committee—

J. P. BARFORD, Esq.  
T. E. D. GARRETT, Esq.  
J. A. GILLET, Esq.  
Rev. CANON PORTER, M.A.

Hon. Treasurers—  
Messrs. GILLET & Co., Bankers.

Honorary Secretary—  
THOMAS ROSE, Esq.,  
Messrs. Gillett's Bank.

**Annual Subscriptions.**

|                                                            | £.        | s.        | d.       |
|------------------------------------------------------------|-----------|-----------|----------|
| Banbury Co-operative Industrial Socy.                      | 2         | 2         | -        |
| Barford, J. P. Esq.                                        | 10        | 6         | -        |
| Bloomfield, J. W., Esq.                                    | 10        | 6         | -        |
| England, Lt.-Col. A. E.                                    | 1         | -         | -        |
| Fairfax, A. Esq.                                           | 5         | -         | -        |
| Garrett, T. E. D. Esq.                                     | 10        | -         | -        |
| Gillett & Co., Messrs.                                     | 2         | -         | -        |
| Holland, T. W. Esq.                                        | 1         | 1         | -        |
| Litchfield, Mrs.                                           | 5         | -         | -        |
| Rothe, Col.                                                | 1         | 1         | -        |
| In memory of a Naval Officer's Daughter, Wife of Hon. Sec. | 5         | -         | -        |
| <b>Total Subs.</b>                                         | <b>£9</b> | <b>10</b> | <b>-</b> |

**Donations.**

|                                                                   | £.         | s.        | d.       |
|-------------------------------------------------------------------|------------|-----------|----------|
| Fox, Mr Henry                                                     | 5          | -         | -        |
| Contribution Boxes                                                | 11         | 7         | -        |
| Collected by Mr. Bloomfield at annual Meeting of Licensed Trades. | 3          | 8         | 6        |
| <b>Total</b>                                                      | <b>£18</b> | <b>10</b> | <b>1</b> |

**HENLEY-ON-THAMES BRANCH.**

(No Local Committee.)

Honorary Secretary—  
A. R. AWBERRY.

**Annual Subscriptions.**

|                       |           |           |          |
|-----------------------|-----------|-----------|----------|
| Awbery, A. R.         | 10        | 6         | -        |
| Barnet, Mrs.          | 10        | 1         | -        |
| Brakpear, A. Esq.     | 1         | 1         | -        |
| Child, Miss, the late | 10        | -         | -        |
| Cooper, J. Esq.       | 10        | -         | -        |
| Crisp, F. Esq.        | 1         | 1         | -        |
| Lucy, Mrs.            | 10        | 6         | -        |
| Monk, C.              | 5         | -         | -        |
| <b>Total</b>          | <b>£4</b> | <b>18</b> | <b>-</b> |

**Hampbrokeshire.**

**ANGLE, MILFORD HAVEN, BRANCH.**

Local Committee—  
The Right Hon. the EARL OF CAWDORE.  
Sir OWEN SCOURFIELD, Bart.

Honorary Secretary—  
R. W. B. MIREHOUSE, Esq.

**Annual Subscriptions.**

|                             | £.         | s.        | d.       |
|-----------------------------|------------|-----------|----------|
| Allen, H. Seymour, Esq.     | 1          | -         | -        |
| Allen, H. Esq. Q.C.         | 1          | 1         | -        |
| Barrow, Capt. R.N.          | 10         | 6         | -        |
| Cawdor, Earl                | 2          | 2         | -        |
| Davies, Major               | 10         | -         | -        |
| Elford Brothers             | 5          | -         | -        |
| Froyne, C. Esq.             | 10         | 6         | -        |
| Lambton, Col.               | 1          | -         | -        |
| Lambton, Lady V.            | 1          | -         | -        |
| Lambton, M.S.               | 10         | -         | -        |
| Leach, Lt.-Col.             | 1          | 1         | -        |
| Meyrick, Major              | 1          | 1         | -        |
| Mirehouse, Mrs.             | 2          | 2         | -        |
| Monstey, T.                 | 1          | 1         | -        |
| Phillips, J. F. Lort, Esq.  | 1          | 1         | -        |
| Phillips, Hon. Mrs. Lort    | 1          | 1         | -        |
| Rice, Mrs.                  | 2          | 2         | -        |
| Roch, N. A. Esq.            | 1          | 1         | -        |
| Saurin, Col.                | 10         | -         | -        |
| Scourfield, Sir Owen, Bart. | 5          | -         | -        |
| Scourfield, Lady            | 1          | -         | -        |
| Stokes, A. Esq.             | 10         | -         | -        |
| Trehewy, Captain, D.C.L.I.  | 1          | -         | -        |
| <b>Total</b>                | <b>£26</b> | <b>19</b> | <b>-</b> |

**FISHGUARD BRANCH.**

Patron—  
The Right Hon.  
LORD KENSINGTON.  
Local Committee—  
Mr. DAVID VAUGHAN, Chair-  
man.

Capt. BUAN.  
Mr. J. C. BOWEN.  
Mr. HUGH DAVIES.  
Capt. TITUS EVANS.  
Capt. DANIEL GEORGE.  
Capt. W. HARRIES.  
Mr. J. C. JAMES.  
Mr. J. MONK, Coastguard.  
Dr. H. L. SWETE, J.P.

Honorary Secretary and  
Treasurer—  
WALTER J. VAUGHAN, Esq.

**Annual Subscriptions.**

|                                            | £.         | s.       | d.       |
|--------------------------------------------|------------|----------|----------|
| Buan Capt. W. ....                         | 5          | -        | -        |
| Bowen, J. C. Esq. ....                     | 5          | -        | -        |
| Clarke, Miss. ....                         | 10         | -        | -        |
| Cawdor, Earl. ....                         | 2          | 2        | -        |
| Evans, Capt. Titus. ....                   | 5          | -        | -        |
| Evans, Eaton and<br>Williams, Messrs. .... | 10         | 6        | -        |
| James, J. C. Esq. ....                     | 5          | -        | -        |
| James, W. George,<br>Esq. J.P. ....        | 5          | -        | -        |
| Johns, Rev. T. ....                        | 5          | -        | -        |
| Jolly, F. Esq. ....                        | 10         | 6        | -        |
| Jones, E. D., Esq. ....                    | 1          | 1        | -        |
| Kensington, Lord. ....                     | 2          | 2        | -        |
| Laurie, General, M.P. ....                 | 10         | -        | -        |
| Mortimer, Rev. T. G. ....                  | 10         | -        | -        |
| Owen, J. M. Esq. ....                      | 5          | -        | -        |
| Porter, Mrs. ....                          | 10         | 6        | -        |
| Riddick, R. P. Esq. ....                   | 1          | -        | -        |
| Winterbottom, W.<br>H. Esq. ....           | 1          | 1        | -        |
| Yorke, J. C. Esq.,<br>J.P. ....            | 1          | -        | -        |
| Sums under 5s. ....                        | 11         | 6        | -        |
| <b>Total Subs. ....</b>                    | <b>£14</b> | <b>4</b> | <b>-</b> |

**Donations.**

|                                                                                                                        |            |           |           |
|------------------------------------------------------------------------------------------------------------------------|------------|-----------|-----------|
| Moody, Mrs. and the<br>Misses. ....                                                                                    | 10         | 6         | -         |
| Waller, Mr. & Mrs. ....                                                                                                | 10         | 6         | -         |
| Amount received<br>from Mr. John<br>Jones, collected<br>from visitors in<br>Penlside in aid of<br>funds of Institution | 1          | 11        | -         |
| Contribution Boxes<br>as under—<br>Commercial Hotel. ....                                                              | 16         | 1         | 0         |
| Life-boat house. ....                                                                                                  | 8          | 1         | 0         |
| Sums under 5s. ....                                                                                                    | 3          | 8         | 0         |
| <b>Total Dons. ....</b>                                                                                                | <b>3</b>   | <b>19</b> | <b>10</b> |
| <b>Total Subs. ....</b>                                                                                                | <b>£18</b> | <b>3</b>  | <b>10</b> |

**LITTLEHAVEN  
(ST. BRIDE'S BAY)  
BRANCH.**

Local Committee—  
Mr. A. L. GRIFFITHS, Coast  
Guard Officer.  
Rev. J. O. HARRIS.  
J. PHELPS.  
R. ROGERS.

Treasurer—  
Rev. J. O. HARRIS, B.A.  
Hon. Sec.—  
Mr. R. ROGERS.

**Annual Subscriptions.**

|                           | £.         | s.        | d.       |
|---------------------------|------------|-----------|----------|
| Baker, T. Esq. ....       | 5          | -         | -        |
| Goldwyer, Mr. E. ....     | 10         | -         | -        |
| Gratinger, Mr. ....       | 5          | -         | -        |
| John, Mr. W. ....         | 5          | -         | -        |
| Marsh, T. E. M. ....      | 10         | -         | -        |
| Thomas, Joseph, Esq. .... | 10         | -         | -        |
| Williams, Miss. ....      | 10         | -         | -        |
| <b>Total Subs. ....</b>   | <b>£21</b> | <b>15</b> | <b>-</b> |

**Donations.**

|                                |            |          |          |
|--------------------------------|------------|----------|----------|
| Armstrong, E. Esq. ....        | 10         | -        | -        |
| Armstrong, E. A.,<br>Esq. .... | 5          | -        | -        |
| Harvey Mrs. Harold. ....       | 5          | -        | -        |
| Lloyd's Bank. ....             | 5          | -        | -        |
| Oswald, T. R. Esq. ....        | 5          | -        | -        |
| Phillips, Rev. James. ....     | 10         | -        | -        |
| Rees Bros., Messrs. ....       | 5          | -        | -        |
| Wilson, Dr. James. ....        | 10         | -        | -        |
| Contribution Boxes. ....       | 7          | 6        | -        |
| Sums under 5s. ....            | 1          | 10       | -        |
| <b>Total. ....</b>             | <b>£27</b> | <b>7</b> | <b>6</b> |

**ST. DAVID'S  
BRANCH.**

Patron—  
Right Rev. Lord Bishop of  
St. David's.

President—  
The Ven. Rev. Archdeacon  
LEWIS M.A.

Local Committee—  
SAMSON T. WILLIAMS, Esq.,  
Chairman.

Mr. W. ARNOLD.  
Capt. T. DAVIES.  
GILBERT D. HARRIES, Esq.  
Rev. J. R. JONES.  
Rev. J. PHILLIPS.  
Capt. S. ROACH.  
J. M. WILLIAMS, Esq.  
Dr. W. W. WILLIAMS.

Honorary Secretary—  
W. PERRIERE PROPERT,  
Esq., LL.D.

**Annual Subscriptions.**

|                                            |    |   |   |
|--------------------------------------------|----|---|---|
| Allen, Miss. ....                          | 1  | 1 | - |
| Arnold, Mr. W. ....                        | 5  | - | - |
| Bevan, The Ven.<br>Archdeacon. ....        | 1  | 1 | - |
| Bishop of St. David's                      | 1  | 1 | - |
| Bishop of Swansea. ....                    | 10 | 6 | - |
| Cawdor, Earl of. ....                      | 2  | - | - |
| Davies, Capt. T. ....                      | 5  | - | - |
| Harrises, G. D. Esq. ....                  | 5  | - | - |
| Hicks, Mrs. H. ....                        | 10 | - | - |
| Howell, Col. ....                          | 1  | - | - |
| Howell, Very Rev.<br>Dean. ....            | 5  | - | - |
| Jones, Rev. J. R. ....                     | 10 | - | - |
| Lewis, The Venera-<br>ble Archdeacon. .... | 1  | 1 | - |
| Mashiter, Mrs. W. ....                     | 2  | - | - |
| Mortimer, Rev. F.<br>W. ....               | 5  | - | - |
| Mortimer, Mr. W. ....                      | 5  | - | - |
| Phillips, Mrs. Dean. ....                  | 5  | - | - |
| Phillips, Rev. J. ....                     | 5  | - | - |
| Proper, Dr. ....                           | 5  | - | - |
| Proper, M. D. Esq. ....                    | 5  | - | - |
| Rees, W. G. Esq. ....                      | 10 | 6 | - |
| Roach, Capt. S. ....                       | 5  | - | - |
| Thomas, Miss. ....                         | 1  | 1 | - |
| Williams, Rev. C. ....                     | 5  | - | - |
| Williams, Rev. Canon. ....                 | 5  | - | - |
| Williams, J. M. Esq. ....                  | 5  | - | - |

|                                 |            |          |          |
|---------------------------------|------------|----------|----------|
| Williams, S. J. W.<br>Esq. .... | 5          | -        | -        |
| Williams, S. T. Esq. ....       | 5          | -        | -        |
| Williams, Dr. W. W. ....        | 5          | -        | -        |
| <b>Total Subs. ....</b>         | <b>£17</b> | <b>1</b> | <b>-</b> |

**Donations.**

|                     |            |          |          |
|---------------------|------------|----------|----------|
| Sums under 5s. .... | 4          | 6        | -        |
| <b>Total. ....</b>  | <b>£21</b> | <b>1</b> | <b>6</b> |

**TENBY BRANCH.**

President—  
CLEMENT J. WILLIAMS,  
Esq., J.P.

Local Committee—  
Captain HENDERSON, R.N.,  
Chairman.

GEORGE BOWEN, Esq.  
Lieut.-Colonel DENNE.  
ALDERMAN FARLEY.  
H. G. GREGORY, Esq.  
B. HARRIES, Esq., J.P.  
Lieutenant PLUMER, R.N.  
Captain LILE.

Treasurer—  
J. PRYTHRECH, Esq.

Hon. Sec.—  
Dr BRYANT.

**Annual Subscriptions.**

|                                  |            |          |          |
|----------------------------------|------------|----------|----------|
| Adshhead, Mrs. ....              | 1          | 1        | -        |
| Allen, Egerton, Esq. ....        | 5          | -        | -        |
| Bancroft, I. Esq. ....           | 5          | -        | -        |
| Bronley, Mrs. ....               | 10         | -        | -        |
| Brooks, Miss. ....               | 5          | -        | -        |
| Bryant, E. Esq. ....             | 10         | -        | -        |
| Bryant, W. Esq. ....             | 5          | -        | -        |
| Bushell, Rev. W. D. ....         | 1          | -        | -        |
| Callender, Mrs. ....             | 5          | -        | -        |
| Cunningham, F. D. S. ....        | 5          | -        | -        |
| Eliot, Fear-Admiral              | 10         | -        | -        |
| Evans, Misses. ....              | 5          | -        | -        |
| FitzGerald, Col. ....            | 5          | -        | -        |
| Gregory, H. Esq. ....            | 5          | -        | -        |
| Hamilton, Dr. B. ....            | 5          | -        | -        |
| Harvey, E. J. Esq. ....          | 5          | -        | -        |
| Henderson, Captain,<br>R.N. .... | 1          | -        | -        |
| Hulton, H. Esq. ....             | 3          | 3        | -        |
| Jones, Mrs. Boileau. ....        | 10         | -        | -        |
| Kentish, Mrs. ....               | 10         | -        | -        |
| Lay, Mrs. Watson. ....           | 10         | -        | -        |
| Lile, Capt. W. ....              | 5          | -        | -        |
| Lewis. ....                      | 1          | -        | -        |
| Lock, Mrs. J. Griffith. ....     | 10         | -        | -        |
| Lock, R. Esq. ....               | 5          | -        | -        |
| Lowry, Mrs. W. B. ....           | 5          | -        | -        |
| Maunsell, Mrs. ....              | 1          | -        | -        |
| Morris, Rev. D. M. ....          | 5          | -        | -        |
| Muncaster, E. Esq. ....          | 5          | -        | -        |
| Parcell, Mrs. ....               | 15         | -        | -        |
| Parker, Rev. ....                | 15         | -        | -        |
| Powder, Mrs. ....                | 10         | -        | -        |
| Plumer, Lieut. R.N. ....         | 5          | -        | -        |
| Reavely, J. Esq. ....            | 1          | -        | -        |
| Richards, Mrs. ....              | 5          | -        | -        |
| Ropes, Mrs. ....                 | 10         | -        | -        |
| Span, Mrs. ....                  | 5          | -        | -        |
| Vickerman, C.R. Esq. ....        | 10         | 6        | -        |
| Williams, C. Esq. ....           | 1          | 1        | -        |
| Willock, Mrs. ....               | 5          | -        | -        |
| Wilson, F. Esq. ....             | 1          | 1        | -        |
| Sums under 5s. ....              | 21         | 12       | 3        |
| <b>Total Subs. ....</b>          | <b>£43</b> | <b>8</b> | <b>9</b> |

**Donations.**

|                        |            |           |          |
|------------------------|------------|-----------|----------|
| Collecting Boxes. .... | 8          | 8         | 7        |
| <b>Total. ....</b>     | <b>£51</b> | <b>17</b> | <b>4</b> |

**Shropshire.**

**SHROPSHIRE  
BRANCH.**

Honorary Secretary—  
Mrs. SANDFORD, of Sandford.

Bankers—  
NATIONAL PROVINCIAL BANK,  
Whitchurch, Shropshire.  
BIRMINGHAM, DUDLEY, AND  
DISTRICT BANK, Shrewsbury.

**Annual Subscriptions.**

|                                                                                                                           | £. | s. | d. |
|---------------------------------------------------------------------------------------------------------------------------|----|----|----|
| Beckett, Mr. ....                                                                                                         | 1  | -  | -  |
| Bibby, Mr. ....                                                                                                           | 10 | 10 | -  |
| Blunt, Mr. ....                                                                                                           | 10 | 6  | -  |
| Botfield-Garnet, Rev.<br>W. B. ....                                                                                       | 10 | -  | -  |
| Boughey, Lady. ....                                                                                                       | 2  | 2  | -  |
| Broughton, Mrs. ....                                                                                                      | 10 | -  | -  |
| Broughton, Miss. ....                                                                                                     | 10 | -  | -  |
| Buiston, Mrs. ....                                                                                                        | 10 | -  | -  |
| Charlewood, Rev. G. ....                                                                                                  | 10 | -  | -  |
| Cloves, Mrs. ....                                                                                                         | 5  | -  | -  |
| Cloves Miss. ....                                                                                                         | 5  | -  | -  |
| Colt-r, Mrs. ....                                                                                                         | 1  | 1  | -  |
| Coke, Mrs. Bryan. ....                                                                                                    | 5  | -  | -  |
| Corbet, Sir Walter. ....                                                                                                  | 1  | 1  | -  |
| God. Mrs. ....                                                                                                            | 2  | -  | -  |
| Dugdale, Mr. ....                                                                                                         | 10 | -  | -  |
| Dugdale, Master. ....                                                                                                     | 5  | -  | -  |
| Egerton, Rev. Canon. ....                                                                                                 | 5  | -  | -  |
| Ethelston, Captain. ....                                                                                                  | 1  | 1  | -  |
| Faulkner, Rev. R.B. ....                                                                                                  | 1  | -  | -  |
| Finch, Mrs. ....                                                                                                          | 10 | -  | -  |
| Gartside, Mr. ....                                                                                                        | 10 | -  | -  |
| Godsal, Major. ....                                                                                                       | 10 | -  | -  |
| Goodwin, Mr. R. C. ....                                                                                                   | 5  | -  | -  |
| Gwynne, Dr. ....                                                                                                          | 10 | 6  | -  |
| Hammonds, Mr. ....                                                                                                        | 10 | 6  | -  |
| Harrison, Mr. J. G. ....                                                                                                  | 10 | 6  | -  |
| Hayhurst, Mr. H. H.<br>France. ....                                                                                       | 2  | 2  | -  |
| Herbert, Lady Mary. ....                                                                                                  | 10 | -  | -  |
| Heywood-Lonsdale,<br>Capt. ....                                                                                           | 5  | 5  | -  |
| Honyman, Sir Wm. ....                                                                                                     | 2  | -  | -  |
| Kent, The Misses. ....                                                                                                    | 1  | 1  | -  |
| Keyworth, Mrs. ....                                                                                                       | 5  | -  | -  |
| King Roff, Mr. ....                                                                                                       | 5  | -  | -  |
| Kynnersley, Mrs. ....                                                                                                     | 5  | -  | -  |
| Lee, Col. H. ....                                                                                                         | 1  | -  | -  |
| Lindsay, The Lady<br>Jane. ....                                                                                           | 10 | -  | -  |
| Lloyd, Capt. ....                                                                                                         | 1  | -  | -  |
| Marston Bros., Messrs. ....                                                                                               | 5  | -  | -  |
| Neilson, The Misses. ....                                                                                                 | 2  | 2  | -  |
| Pearson, Mr. R. ....                                                                                                      | 5  | -  | -  |
| Pearson, the Misses. ....                                                                                                 | 5  | -  | -  |
| Phillips, Mr. ....                                                                                                        | 1  | -  | -  |
| Phillips Mrs. ....                                                                                                        | 5  | -  | -  |
| Poole, Miss. ....                                                                                                         | 5  | -  | -  |
| Poole, Mr. C. H. ....                                                                                                     | 1  | -  | -  |
| Price, Rev. H. ....                                                                                                       | 1  | -  | -  |
| Sandbach, Mrs. ....                                                                                                       | 10 | -  | -  |
| Sandford, Mrs., of<br>Sandford. ....                                                                                      | 6  | 5  | -  |
| Stimmons, Mr. ....                                                                                                        | 10 | -  | -  |
| Smith, Mr. R. T. ....                                                                                                     | 10 | -  | -  |
| Thompson, Mr. ....                                                                                                        | 1  | -  | -  |
| Twenlow, Mr. ....                                                                                                         | 1  | -  | -  |
| Wakeman, Sir Officey. ....                                                                                                | 1  | -  | -  |
| Walker, Mrs. ....                                                                                                         | 5  | -  | -  |
| Walker, Mrs. ....                                                                                                         | 10 | -  | -  |
| Wallace, Capt. ....                                                                                                       | 2  | -  | -  |
| Wright, Rev. J. ....                                                                                                      | 5  | -  | -  |
| A Friend. ....                                                                                                            | 10 | -  | -  |
| Sums under 5s. ....                                                                                                       | 3  | 12 | -  |
| The following<br>(£3 19s. 6d.) was<br>collected by Miss<br>A. Downward,<br>The Castle Shrews-<br>bury—<br>Adams, Mr. .... | 5  | -  | -  |
| Adnitt & Naunton,<br>Messrs. ....                                                                                         | 5  | -  | -  |

**ANNUAL SUBSCRIPTIONS AND DONATIONS TO BRANCHES. 199**

|                                                       | £.         | s.       | d.       |
|-------------------------------------------------------|------------|----------|----------|
| Alltree, Messrs. ....                                 | 5          | -        | -        |
| Burd, Dr. ....                                        | 5          | -        | -        |
| Chance, Mr. A. F. ....                                | 5          | -        | -        |
| Davey, Mrs. ....                                      | 10         | -        | -        |
| Downward, Miss A. ....                                | 5          | -        | -        |
| Downward, Miss A. ....                                | 10         | -        | -        |
| Downward, Miss H. ....                                | 5          | -        | -        |
| Forrest & Son, Messrs. ....                           | 5          | -        | -        |
| Harding, Mr. W. E. ....                               | 5          | -        | -        |
| Hughes, Mr. H. H. ....                                | 5          | -        | -        |
| Lee, Mr. ....                                         | 5          | -        | -        |
| Lee, Henry & Co. Messrs. ....                         | 5          | -        | -        |
| Maddox & Co, Messrs. ....                             | 5          | -        | -        |
| Moss, Rev. H. W. ....                                 | 10         | -        | -        |
| Poole, Mr. T. F. ....                                 | 5          | -        | -        |
| Salter, Mr. J. B. ....                                | 5          | -        | -        |
| Toye & Co, Messrs. ....                               | 5          | -        | -        |
| Walker, Mr. W. B. ....                                | 5          | -        | -        |
| Wells, Mr. ....                                       | 5          | -        | -        |
| Wilding, Mr. J. L. ....                               | 5          | -        | -        |
| Sums under 5s. ....                                   | 14         | 6        | -        |
| <b>Total Subs. ....</b>                               | <b>£73</b> | <b>4</b> | <b>6</b> |
| <b>Donations.</b>                                     |            |          |          |
| Mrs. Stoker. ....                                     | 10         | -        | -        |
| Hanson, The Misses. ....                              | 2          | -        | -        |
| Heywood - Lonsdale, Mrs. Cloverley, Sal-of Work. .... | 5          | -        | -        |
| Sandford, Mrs., of Sandford— Sale of Work ....        | 5          | -        | -        |
| Sale of Fruit ....                                    | 1          | -        | -        |
| Penkwin Boat Club 1                                   | 1          | -        | -        |
| Boxes, Lower Heath School. ....                       | 9          | 6        | -        |
| Interest .....                                        | 1          | 2        | -        |
| <b>Total Dons. ....</b>                               | <b>18</b>  | <b>2</b> | <b>6</b> |
| <b>Total Subs. ....</b>                               | <b>73</b>  | <b>4</b> | <b>6</b> |
| <b>£89</b>                                            | <b>7</b>   | <b>-</b> | <b>-</b> |

**OSWESTRY BRANCH.**

|                                             |           |
|---------------------------------------------|-----------|
| Honorary Secretary—<br>S. PRYCE PARRY, Esq. |           |
| <b>Annual Subscriptions.</b>                |           |
| Parry, S. P. ....                           | 5         |
| <b>Total Subs. ....</b>                     | <b>5</b>  |
| <b>Donations.</b>                           |           |
| Miss Longueville. ....                      | 1         |
| <b>Total .....</b>                          | <b>£1</b> |
| <b>5</b>                                    |           |

**Somersetshire.**

|                                         |  |
|-----------------------------------------|--|
| <b>BRIDGWATER AND BURNHAM BRANCH.</b>   |  |
| President.                              |  |
| The Worshipful the MAYOR of BRIDGWATER. |  |
| <b>Local Committee—</b>                 |  |
| G. B. SULLY, Esq., J.P., Chairman.      |  |
| DR. F. C. BERRY.                        |  |
| BENJ. BOARD, Esq.                       |  |
| F. J. CARVER, Esq.                      |  |
| F. C. FOSTER, Esq.                      |  |
| A. GOSSST, Esq.                         |  |
| Capt. E. HAMBLIN.                       |  |
| THOMAS HOLT, Esq.                       |  |
| ALFRED PRACE, Esq.                      |  |
| GEORGE PITTS, Esq., J.P.                |  |
| ‘Capt. SANCTUARY, R.N.                  |  |
| WILLIAM STOATE, Esq.                    |  |
| H. J. K. THOMPSON, Esq.                 |  |
| Honorary Secretary and Collector—       |  |
| Rev. GEORGE H. LEWIS, B.A.              |  |

| <b>Annual Subscriptions.</b>                                |            | £.       | s.       | a.       |
|-------------------------------------------------------------|------------|----------|----------|----------|
| Akerman, W. J. (1898-9) .....                               | 1          | 1        | -        | -        |
| Baker, Herbert, Esq. ....                                   | 5          | -        | -        | -        |
| Berry, Dr. ....                                             | 10         | -        | -        | -        |
| Bouverie, H. H. P. Esq. ....                                | 2          | -        | -        | -        |
| Braithwaite, J. B. Esq. ....                                | 1          | 1        | -        | -        |
| Brown, Herbert, Esq. ....                                   | 5          | -        | -        | -        |
| Carver, Francis James, Esq. ....                            | 5          | -        | -        | -        |
| Corporation of Bridgewater (per the Mayor) .....            | 10         | -        | -        | -        |
| Dickinson, E. B., Esq., M.P. ....                           | 1          | 1        | -        | -        |
| Foster, F. C. Esq. ....                                     | 5          | -        | -        | -        |
| Good, Thomas, Esq. ....                                     | 10         | 6        | -        | -        |
| Gosse, A. Esq. ....                                         | 10         | -        | -        | -        |
| Hamblin, E. Esq. ....                                       | 5          | -        | -        | -        |
| Holt, T. Esq. ....                                          | 1          | 1        | -        | -        |
| Luttrell, Mrs. ....                                         | 1          | -        | -        | -        |
| Luttrell, Mrs. John, Paget, Col. Sir R. H., Bart. ....      | 1          | 1        | -        | -        |
| Peace, Alfred, Esq. ....                                    | 5          | -        | -        | -        |
| Piers, H. Esq. ....                                         | 5          | -        | -        | -        |
| Pitts, George, Esq., J.P.—Sanctuary, Capt. W. M., R.N. .... | 5          | -        | -        | -        |
| Stephenson, Rev. Prebendary .....                           | 1          | 1        | -        | -        |
| Stoate, W. Esq. ....                                        | 10         | -        | -        | -        |
| Sully, G. B. Esq. ....                                      | 10         | -        | -        | -        |
| Thompson, H. J. K. ....                                     | 10         | -        | -        | -        |
| Sums under 5s. ....                                         | 2          | 6        | -        | -        |
| <b>Total Subs. ....</b>                                     | <b>£25</b> | <b>4</b> | <b>-</b> | <b>-</b> |
| <b>Donations.</b>                                           |            |          |          |          |
| Collected Donations. ....                                   | 5          | 12       | 11       |          |
| Contribution Boxes. ....                                    | 3          | 10       | 8        |          |
| <b>Total Dons. ....</b>                                     | <b>9</b>   | <b>3</b> | <b>7</b> |          |
| <b>Total Subs. ....</b>                                     | <b>25</b>  | <b>4</b> | <b>-</b> |          |
| <b>£34</b>                                                  | <b>7</b>   | <b>-</b> | <b>-</b> |          |

**CLEVEDON BRANCH.**

|                                                   |            |          |          |
|---------------------------------------------------|------------|----------|----------|
| (No Local Committee.)                             |            |          |          |
| Honorary Secretary—<br>Miss LUCY A. CARTER.       |            |          |          |
| <b>Annual Subscriptions.</b>                      |            |          |          |
| Carter, Misses. ....                              | 10         | 6        |          |
| Chard, T. T. Esq. ....                            | 1          | 1        |          |
| Cox, Miss .....                                   | 10         | -        |          |
| Day, H. C. A. Esq. ....                           | 10         | -        |          |
| Elton, Sir E. H. Bart. 1                          | 1          | 1        |          |
| Knicht, W. T. Esq. ....                           | 10         | -        |          |
| Lavington & Son, Messrs. W. F. ....               | 1          | 1        |          |
| Law, E. P. Esq. ....                              | 10         | 6        |          |
| Mardon, E. Esq. ....                              | 1          | 1        |          |
| Newnham, Capt. ....                               | 1          | 1        |          |
| Sheldon, T. Esq. ....                             | 1          | 1        |          |
| Tapson, Rev. R. ....                              | 10         | -        |          |
| Taylor, W. Esq. ....                              | 10         | 6        |          |
| Wright, Misses .....                              | 5          | -        |          |
| Sums under 5s. ....                               | 5          | -        |          |
| <b>Total Subs. ....</b>                           | <b>£10</b> | <b>7</b> | <b>6</b> |
| <b>Donations.</b>                                 |            |          |          |
| Collected in Clevedon on Saturday, 8th Sept. .... | 23         | 13       | 6        |
| Miss Woodward's Bible Class .....                 | 5          | -        |          |
| Contribution Boxes. ....                          | 2          | 8        | 6        |
| <b>Total Dons. ....</b>                           | <b>26</b>  | <b>7</b> | <b>6</b> |
| <b>Total Subs. ....</b>                           | <b>10</b>  | <b>7</b> | <b>6</b> |
| <b>£36</b>                                        | <b>14</b>  | <b>6</b> |          |

**TAUNTON BRANCH.**

|                                         |            |          |          |
|-----------------------------------------|------------|----------|----------|
| (No Local Committee.)                   |            |          |          |
| Honorary Secretary—<br>Admiral JOHNSON. |            |          |          |
| <b>Annual Subscriptions.</b>            |            |          |          |
| Badcock, Mrs. Robert .....              | 5          | -        |          |
| Badcock, H. J. ....                     | 10         | -        |          |
| Bastard, Mrs. ....                      | 1          | -        |          |
| Berger, Mrs. ....                       | 1          | -        |          |
| Colthurst, G. E. ....                   | 10         | -        |          |
| Ewing, Mrs. ....                        | 10         | -        |          |
| Johnson, Admiral .....                  | 1          | -        |          |
| Liddon, Edward, M.D. 1                  | 1          | -        |          |
| Lenny, T. ....                          | 10         | 6        |          |
| Penny, T. S. ....                       | 1          | 1        |          |
| Purry, Mrs. ....                        | 10         | -        |          |
| Rawlinson, W. ....                      | 1          | -        |          |
| Sweet, Capt. H. C. ....                 | 10         | -        |          |
| Thomson, Mrs. ....                      | 10         | -        |          |
| Wakefield, Mrs. ....                    | 2          | 2        |          |
| Sums under 5s. ....                     | 7          | 6        |          |
| <b>Total .....</b>                      | <b>£12</b> | <b>7</b> | <b>-</b> |

**WATCHET AND MINEHEAD BRANCH.**

|                                                                                                                     |    |   |  |
|---------------------------------------------------------------------------------------------------------------------|----|---|--|
| Patrons—<br>Sir A. A. HOOD, Bt., M.P.<br>Sir WALTER TREVELFAN, Bt.<br>Sir T. D. ACLAUD, Bt.<br>G. F. LUTTRELL, Esq. |    |   |  |
| <b>Local Committee—</b>                                                                                             |    |   |  |
| WILLIAM ALLEN.                                                                                                      |    |   |  |
| A. G. COPP.                                                                                                         |    |   |  |
| Rev. C. H. HEALE.                                                                                                   |    |   |  |
| L. HOLE.                                                                                                            |    |   |  |
| A. VAUGHAN HORNE.                                                                                                   |    |   |  |
| Rev. FRANCIS STERRY.                                                                                                |    |   |  |
| W. STOATE.                                                                                                          |    |   |  |
| R. J. THORNE, J.P.                                                                                                  |    |   |  |
| Honorary Secretary—<br>WILL. HORNE.                                                                                 |    |   |  |
| Collector—<br>RICHARD OWENS (Coasguard).                                                                            |    |   |  |
| <b>Annual Subscriptions.</b>                                                                                        |    |   |  |
| Acland, Sir T. D., Bt. ....                                                                                         | 2  | - |  |
| Andrew, J. H. ....                                                                                                  | 5  | - |  |
| Atton, Mrs. E. ....                                                                                                 | 5  | - |  |
| Badcock, Daniel, Esq. ....                                                                                          | 10 | 6 |  |
| Bosanquet, H.A. Esq. ....                                                                                           | 10 | - |  |
| Brown, T. H. S. Esq. ....                                                                                           | 5  | - |  |
| Copp, Mr. W. L. ....                                                                                                | 5  | - |  |
| Cozens-Brooke, E. B. Esq. ....                                                                                      | 1  | 1 |  |
| Daniel, Rev. A. H. ....                                                                                             | 1  | 1 |  |
| Davis, John. ....                                                                                                   | 5  | - |  |
| Escott, Rev. H. Sweet .....                                                                                         | 10 | - |  |
| Evered, T. ....                                                                                                     | 5  | - |  |
| Halliday, Mrs. Georgina E. ....                                                                                     | 10 | - |  |
| Hawkes, Mr. T. ....                                                                                                 | 10 | - |  |
| Heale, Rev. C. H. ....                                                                                              | 10 | - |  |
| Heathcote, Rev. S. J. Herringham, Rev. W. W. ....                                                                   | 5  | - |  |
| Hole, L. ....                                                                                                       | 5  | - |  |
| Hood, Sir A. A. Bt. ....                                                                                            | 2  | - |  |
| Horne, A. V. ....                                                                                                   | 10 | - |  |
| Joseph, Mrs. ....                                                                                                   | 5  | - |  |
| Joyce, Thos. Esq. ....                                                                                              | 5  | - |  |
| Killick, Dr. ....                                                                                                   | 5  | - |  |
| Luttrell, Capt. ....                                                                                                | 10 | - |  |
| Luttrell, G. F. Esq. ....                                                                                           | 2  | - |  |
| Meade-King, Rev. F. ....                                                                                            | 10 | - |  |

|                                     | £.         | s.       | d.       |
|-------------------------------------|------------|----------|----------|
| Notley, Marwood, Esq. ....          | 1          | -        | -        |
| Ollerhead, Dr. ....                 | 5          | -        | -        |
| Palmer, Captain ....                | 5          | -        | -        |
| Paramore, J. R. Esq. ....           | 5          | -        | -        |
| Parson, H. Esq. ....                | 5          | -        | -        |
| Percifull, Miss E. ....             | 5          | -        | -        |
| Peter, Rev. L. G. (two years) ..... | 10         | -        | -        |
| Sadler, Rev. O. ....                | 10         | -        | -        |
| Siderfin & Co. ....                 | 10         | -        | -        |
| Somes, Mrs. ....                    | 1          | 1        | -        |
| Sterry, Rev. Francis .....          | 10         | -        | -        |
| Stoate and Sons, Messrs. ....       | 10         | -        | -        |
| Strange, W. Esq. ....               | 5          | -        | -        |
| Thorne, R. J. Esq., J.P. ....       | 10         | -        | -        |
| Trevelvan, Sir Walter, Bart. ....   | 1          | 1        | -        |
| Trollope, Hon. R. C. ....           | 5          | -        | -        |
| Vibart, Miss Henrietta .....        | 10         | -        | -        |
| Wilson, Mr. G. ....                 | 5          | -        | -        |
| Sums under 5s. ....                 | 4          | 17       | 6        |
| <b>Total Subs. ....</b>             | <b>£29</b> | <b>7</b> | <b>-</b> |
| <b>Donations.</b>                   |            |          |          |
| Contribution Boxes .....            | 17         | 4        |          |
| <b>Total .....</b>                  | <b>£30</b> | <b>4</b> | <b>4</b> |

**WELLS BRANCH.**

|                                               |           |           |          |
|-----------------------------------------------|-----------|-----------|----------|
| Honorary Secretary—<br>Miss OLIVE H. BARNARD. |           |           |          |
| <b>Annual Subscriptions.</b>                  |           |           |          |
| Ainslie, Archdeacon .....                     | 10        | -         |          |
| Barnard, Miss .....                           | 5         | -         |          |
| Braceker, Miss. ....                          | 10        | -         |          |
| Brougham, Lord .....                          | 1         | 1         |          |
| Coode, Mrs. ....                              | 5         | -         |          |
| Everett, J. G., Esq. ....                     | 5         | -         |          |
| Fairbanks, W. Esq., M.D. ....                 | 5         | -         |          |
| Fry, J. S. Esq. ....                          | 5         | -         |          |
| Harris, R., Esq. ....                         | 5         | -         |          |
| Harte, Mrs. ....                              | 5         | -         |          |
| Hippisley, W. J. Esq. ....                    | 5         | -         |          |
| Hobhouse, Mrs. ....                           | 5         | -         |          |
| Holloway, J. H. Esq. ....                     | 5         | -         |          |
| Livett, Dr. ....                              | 5         | -         |          |
| McLean, Mrs. ....                             | 5         | -         |          |
| Parfitt, Mrs. and the Misses. ....            | 10        | -         |          |
| Purnell, R. Esq., M.D. ....                   | 5         | -         |          |
| Tudway, Mrs. ....                             | 5         | -         |          |
| Warde, The Misses. ....                       | 5         | -         |          |
| Sums under 5s. ....                           | 17        | 6         |          |
| <b>Total Subs. ....</b>                       | <b>£7</b> | <b>3</b>  | <b>6</b> |
| <b>Donations.</b>                             |           |           |          |
| Harris, Miss Eileen (box) .....               | 10        | 6         |          |
| <b>Total .....</b>                            | <b>£7</b> | <b>14</b> | <b>-</b> |
| <b>WESTON-SUPER-MARE BRANCH.</b>              |           |           |          |
| President—<br>T. MULLINS, Esq., J.P., C.C.    |           |           |          |
| <b>Local Committee—</b>                       |           |           |          |
| E. E. BAKER, Esq.                             |           |           |          |
| J. J. BARSTOW, Esq., D.L.                     |           |           |          |
| J. P. CAPPELL, Esq., M.A.                     |           |           |          |
| Capt. GAMMELL, R.N.                           |           |           |          |
| T. MULLINS, Esq., J.P., C.C.                  |           |           |          |
| Capt. PHILP.                                  |           |           |          |
| Honorary Secretary—<br>CONWAY G. WARNE, Esq.  |           |           |          |

| Annual Subscriptions.         |                |
|-------------------------------|----------------|
| £.                            | s. d.          |
| A. D.                         | 5 -            |
| Baker, E. E. Esq.             | 5 -            |
| Baker, Miss.                  | 5 -            |
| Barstow, J. J. Esq.           | 1 -            |
| Birkbeck, Rev. W. J., M. A.   | 10 -           |
| Brocklehurst, Capt.           | 5 -            |
| Bush, Mrs.                    | 5 -            |
| Campbell, Mrs. J.             | 5 -            |
| Capell, J. P. Esq., M. A.     | 5 -            |
| Crawford, R. D.               | 1 -            |
| Gammell, Capt. R. N.          | 1 -            |
| George, R. Esq.               | 5 -            |
| Grevill, Mr.                  | 5 -            |
| Griffith, Miss                | 5 -            |
| Hall, Mrs. C. E.              | 5 -            |
| Harris, Miss                  | 5 -            |
| Heap, Mrs. B.                 | 5 -            |
| Hooker, R. H.                 | 5 -            |
| Hunt, Mrs.                    | 5 -            |
| L. E. B.                      | 5 -            |
| Le Marchant, Rev. W. H., D.D. | 10 -           |
| Lunell, Miss                  | 5 -            |
| Lyddon, W. A.                 | 5 -            |
| Martio, Dr.                   | 5 -            |
| Morton, Miss                  | 5 -            |
| Murray, Mrs.                  | 5 -            |
| Peake, Miss.                  | 5 -            |
| Petbick, H. Esq., J.P.        | 5 -            |
| Richardson, Mr.               | 5 6            |
| Rossiter, Mr.                 | 5 -            |
| Round, Mr. & Miss.            | 5 -            |
| Theobalds, Dr.                | 5 -            |
| Tomkins, Rev. H. G.           | 5 -            |
| Tulloch, Miss.                | 5 -            |
| Sums under 5s.                | 15 10 6        |
| <b>Total Subs.</b>            | <b>£26 2 -</b> |
| <i>Donations.</i>             |                |
| Collecting Boxes              | 13 2 9         |
| <b>Total</b>                  | <b>£39 4 9</b> |

**Staffordshire.**

**BURTON-ON-TRENT BRANCH.**

President—  
The Rt. Hon. Lord BURTON.  
  
Local Committee—  
C. J. CLAY, Esq.  
S. EVERSHED, Esq.  
E. D. SALT, Esq.

Treasurer and Hon. Sec.—  
Mr. ARTHUR FOX.

| Annual Subscriptions.          |       |
|--------------------------------|-------|
| £.                             | s. d. |
| Bass, Ratcliff & Greston, Ltd. | 10 -  |
| Bell & Co.                     | 10 6  |
| Bindleys, Limited              | 5 -   |
| Brown, E. A. Esq.              | 10 -  |
| Drewry, J. & W. J.             | 1 1   |
| Eadie, James, Ltd.             | 1 1   |
| Elliot, R. S. Esq.             | 1 1   |
| Evershed, Sydney, Ltd.         | 1 1   |
| Goodger, Hy. Esq.              | 10 6  |
| Harrison, Chas. Esq.           | 10 6  |
| Howarth, W. Esq.               | 5 -   |
| Hunt, Mrs.                     | 5 -   |
| Lea, H. S. Esq.                | 5 -   |

**STAFFORDSHIRE POTTERIES BRANCH.**

Treasurer—  
FRED. ALLEN, Esq., Hanley.  
  
BURSLEM.  
Honorary Secretary—  
R. A. PIPPEY, Esq.

| Annual Subscriptions.                     |        |
|-------------------------------------------|--------|
| £.                                        | s. d.  |
| Baker, C. G. Esq.                         | 10 6   |
| Boote, T. & R., Ltd.                      | 1 1    |
| Boulton, Wm. Esq.                         | 10 6   |
| Burgess and Leigh, Messrs.                | 1 1    |
| Craig, W. Y. Esq.                         | 1 1    |
| Dunn, Bennett & Co., Messrs.              | 1 1    |
| Emery, J. P. Esq. the late, Executors of, | 10 6   |
| Emery, Robt. Esq.                         | 10 6   |
| Ford, Samuel & Co.                        | 10 6   |
| Furnivals, Messrs. Ltd.                   | 1 11 6 |
| Garlick, G. W. Esq.                       | 1 1    |
| Hughes, Thos. Esq.                        | 10 -   |
| Hulme, Thos. Esq., Port Hill              | 1 1    |

**LEEK BRANCH.**

(No Local Committee.)

Treasurer—  
Capt. T. J. SMITH.  
  
Honorary Secretary—  
ARTHUR NICHOLSON, Esq., J.P.

| Annual Subscriptions.           |                 |
|---------------------------------|-----------------|
| £.                              | s. d.           |
| Birmingham, Henry, Esq.         | 1 1             |
| Brealey, John, Esq., J.P.       | 1 1             |
| Brough, Wm. S. Esq., J.P., C.C. | 1 1             |
| Challinor, Jos. Esq., C.C.      | 3 3             |
| Hall, John, Esq., J.P.          | 1 1             |
| Heaton, Edwin, & Sons, Messrs.  | 1 1             |
| Nicholson, Arthur, Esq., J.P.   | 2 2             |
| Nixon, B. B. Esq.               | 1 1             |
| Ward, Mrs. Jane                 | 1 1             |
| Wilson, John, Esq.              | 1 1             |
| <b>Total</b>                    | <b>£13 13 -</b> |

| Annual Subscriptions.                     |                |
|-------------------------------------------|----------------|
| £.                                        | s. d.          |
| Maddock, John, and Sons, Limited          | 1 1 -          |
| Sneyd, Cutlery and Brickworks Co. Ltd.    | 1 1 -          |
| Tennant, F. Esq.                          | 1 1 -          |
| Till, T. and Sons.                        | 1 1 -          |
| Wood, Reginald N. Esq.                    | 1 1 -          |
| <b>Total Subs.</b>                        | <b>£16 5 -</b> |
| <b>HANLEY AND NEWCASTLE.</b>              |                |
| Per F. ALLEN, Esq.                        |                |
| Allen, Fred. Esq.                         | 1 1 -          |
| <b>TUNSTALL.</b>                          |                |
| Honorary Secretary—<br>C. H. WATSON, Esq. |                |
| Hollinshead, E. W. Esq.                   | 1 1 -          |
| <b>Total</b>                              | <b>£18 7 -</b> |

**WOLVERHAMPTON BRANCH.**

Local Committee,  
THOMAS SKIDMORE, Esq., Chairman.  
H. G. POWELL, Esq., Vice-Chairman.  
GEOFFREY ARMSTRONG, SAMUEL CUND, THOMAS DAY, T. G. GREENSILL, THOMAS HUNT, LEVI JOHNSON, JOSEPH LAWRENCE, F. H. SKIDMORE, ARTHUR C. SKIDMORE, STEPHEN J. THOMPSON, F. A. WILLOCK, HERBERT WOOD.

Hon. Secretary—  
H. G. POWELL, Esq.

| Annual Subscriptions.       |        |
|-----------------------------|--------|
| £.                          | s. d.  |
| Armstrong, G.               | 10 6   |
| Atkinson & Addenbrooke      | 5 -    |
| Bayliss, Jones, and Bayliss | 1 1    |
| Bissell, Mrs. S. M.         | 1 1    |
| Bridges and Son             | 5 -    |
| Butler, J. H.               | 1 1    |
| Butler, W. & Co. Ltd.       | 1 1    |
| Clarke, T. & C. Co.         | 10 6   |
| Colebourne, W. H.           | 5 -    |
| Colledge and Bridgen        | 10 -   |
| Cooke and Son, T. J.        | 10 6   |
| Cooley, W. B.               | 5 -    |
| Couper, John                | 5 -    |
| Cope Bros.                  | 5 -    |
| Cope, T. B.                 | 10 6   |
| Cope, Wm., & Co.            | 5 -    |
| Cox, J. B.                  | 5 -    |
| Cozens & Co.                | 5 -    |
| Cozens, Wm.                 | 5 -    |
| Cozens and Shaw             | 5 -    |
| Craddock Bros.              | 10 6   |
| Crane, C. H.                | 10 6   |
| Crane, Geo.                 | 5 -    |
| Crosbie, A., Ltd.           | 5 -    |
| Cund, S.                    | 10 6   |
| Dallow, Thomas              | 5 -    |
| Davie Bros., Ltd.           | 10 6   |
| Day, Thomas                 | 1 1    |
| Dobbs Bros.                 | 10 6   |
| Eldridge, Richard           | 1 11 6 |
| Edwards & Son, T.           | 5 -    |
| Edwards & Sons, W.          | 10 6   |

| Annual Subscriptions.             |                  |
|-----------------------------------|------------------|
| £.                                | s. d.            |
| Enamel Chromographic Co.          | 10 6             |
| Evans & Son, J.                   | 10 -             |
| Farwell, F. G.                    | 10 6             |
| Fleeming, W. L.                   | 5 -              |
| Gibbons, James                    | 5 -              |
| Gibbons, J. L.                    | 10 6             |
| Glaze, S.                         | 10 6             |
| Greensill, T. G.                  | 5 -              |
| Hardy, Peake & Co.                | 10 6             |
| Hastlam, T. P.                    | 7 6              |
| Hollingsworth, A.                 | 5 -              |
| Howell, Thos.                     | 5 -              |
| Hunt, Thomas                      | 5 -              |
| Ironmonger's Rope Works, Limited. | 10 6             |
| Jenks, L. J. & Son.               | 10 6             |
| Johnson, L.                       | 5 -              |
| Jones, H.                         | 5 -              |
| Kemp & Wilcox                     | 5 -              |
| Langley, Shaw & Co.               | 10 6             |
| Lavender, J.                      | 5 -              |
| Law, J. T.                        | 5 -              |
| Lawrence, J.                      | 5 -              |
| Lee, W. & Co.                     | 10 6             |
| Lee, Arthur                       | 10 6             |
| Lee, W. H.                        | 10 6             |
| Lewis, Price                      | 5 -              |
| Lyssight & Co. Ltd.               | 10 6             |
| Mander Bros.                      | 1 1              |
| Martin, G. M.                     | 5 -              |
| McGregor, Mrs.                    | 5 -              |
| Meynell and Sons                  | 5 -              |
| Miller, Jos. N.                   | 1 1              |
| Miller, W. & Sons                 | 5 -              |
| Morgan, J. B.                     | 5 -              |
| Moreton, J. and Co.               | 1 1              |
| Muras, R.                         | 10 6             |
| Newnam, Dr. C. A.                 | 10 6             |
| Nock & Joseland                   | 10 6             |
| Orme, Evans & Co.                 | 5 -              |
| Page, S. W.                       | 5 -              |
| Perry, H. E.                      | 5 -              |
| Powell, H. G.                     | 1 1              |
| Reynolds, H. C.                   | 5 -              |
| Robinson, W. & Co.                | 10 6             |
| Rogers, Sons & Co., H.            | 1 1              |
| Russell, Thos.                    | 10 -             |
| Shaw and Son, John, Ltd.          | 1 1 -            |
| Sherwood, Wm.                     | 5 -              |
| Skidmore, A. C.                   | 10 6             |
| Skidmore, F. H.                   | 10 6             |
| Skidmore, Thomas.                 | 1 1              |
| Smith, Son & Wilkie               | 5 -              |
| Snappe, Geo.                      | 5 -              |
| Steward, J. F.                    | 10 6             |
| Stirk, Brewer & Stirk             | 10 6             |
| Thomas, W.                        | 5 -              |
| Taylor, Herbert.                  | 5 -              |
| Thom, J.                          | 5 -              |
| Thompson & Co.                    | 5 -              |
| Thorne, G. R.                     | 5 -              |
| Tonks & Son, S.                   | 10 6             |
| Underhill & Son, Jno.             | 10 6             |
| Underhill, J. E.                  | 10 6             |
| Vernon, A. E.                     | 5 -              |
| Walters and Co., B.               | 5 -              |
| Walton Bros.                      | 5 -              |
| Warren, R. B.                     | 1 1              |
| Weaver, W. H.                     | 10 6             |
| Wilcock, F. A.                    | 5 -              |
| Wood, H.                          | 5 -              |
| Wood, Mrs. John                   | 1 1 -            |
| <b>Total Subs.</b>                | <b>£48 10 -</b>  |
| <i>Donations.</i>                 |                  |
| Bratt, T. J.                      | 5 -              |
| Eldridge, Richard                 | 20 -             |
| Thompson, S. J.                   | 1 1 -            |
| Collecting Boxes                  | 1 3 11           |
| Other Sums                        | 10 -             |
| <b>Total Dons.</b>                | <b>£22 19 11</b> |
| <b>Total Subs.</b>                | <b>£71 9 11</b>  |



**ANNUAL SUBSCRIPTIONS AND DONATIONS TO BRANCHES. 201**

**Suffolk.**

**ALDEBURGH BRANCH.**

President—  
**THOMAS V. WENTWORTH, Esq., J.P.**

Local Committee—  
J. FLINTHAM, Esq., Chairman.  
J. G. S. ANDERSON, Esq., J.P.  
GEORGE H. GARRETT, Esq., Mayor.  
MR. AHEARN.  
MR. S. MILLS.

Honorary Secretary—  
Lieut. J. O. WILLIAMS, R.N.

**Annual Subscriptions.**

|                                              |             |          |          |
|----------------------------------------------|-------------|----------|----------|
| Adair, Sir H. E. Bart.                       | 1           | -        | -        |
| Allen, Bulkeley, Esq.                        | 2           | 2        |          |
| Allen, Vernon, Esq.                          | 3           | 3        |          |
| Flintham, J. Esq.                            | -           | 10       |          |
| Garrett, George, Esq. Mayor                  | 1           | -        | -        |
| Harrison, Miss Mabel                         | 5           | -        | -        |
| Joyson, R. H. Esq.                           | 1           | 1        |          |
| Lynn, Miss                                   | 1           | -        | -        |
| Morris, Miss Sophia, In Memoriam of the late | 1           | -        | -        |
| Wentworth, T.V. Esq.                         | 2           | 2        |          |
| Sums under 5s.                               | -           | 2        | 6        |
| <b>Total Subs.</b>                           | <b>.218</b> | <b>-</b> | <b>6</b> |

**Donations.**

|                                                                     |           |           |           |
|---------------------------------------------------------------------|-----------|-----------|-----------|
| Dr. J. Berry                                                        | 5         | 5         |           |
| Pillar Box                                                          | 3         | 7         | 4         |
| Thanksgiving Service, Aldeburgh Church, per Rev. Canon H. Thompson. | 9         | 1         | 1         |
| Contribution Boxes.                                                 | -         | 5         | 6         |
| <b>Total Dons.</b>                                                  | <b>17</b> | <b>18</b> | <b>11</b> |
| <b>Total Subs.</b>                                                  | <b>18</b> | <b>-</b>  | <b>6</b>  |
| <b>£35</b>                                                          | <b>19</b> | <b>5</b>  |           |

**BURY ST. EDMUNDS BRANCH.**

Honorary Secretary—  
Rear-Admiral JOHN G. J. HANKEE.

**Annual Subscriptions.**

|                             |   |    |   |
|-----------------------------|---|----|---|
| Andrews, F. C. Esq.         | - | 10 | - |
| Bevan, A. B. Esq.           | - | 5  | - |
| Blackall, Miss              | 1 | 1  | - |
| Charters, Washington, Esq.  | - | 10 | - |
| Gurney, Reginald, Esq.      | - | 5  | - |
| Hamp, Rev. A. & Mrs         | - | 10 | - |
| Hammer, Rear-Adml. J. G. J. | - | 10 | 6 |
| Hodges, Rev. Canon          | - | 10 | 6 |
| Josselyn, Col. A. H.        | - | 10 | - |
| Josselyn, Willoughby, Esq.  | - | 10 | - |
| Ledward, C. A. Esq.         | - | 10 | - |
| N-wcom, Francis D'A. Esq.   | - | 10 | - |

**DUNWICH BRANCH.**

Chairman—  
**MILES BARNE, Esq.**

Local Committee—  
J. E. GRIMSEY, Esq.  
G. F. JOSSELYN, Esq.  
J. SORBY, Chief-Boatman  
H.M. Coastguard.

Honorary Secretary—  
EDWARD T. LINGWOOD, Esq.

**Annual Subscriptions.**

|                                     |             |           |          |
|-------------------------------------|-------------|-----------|----------|
| Barne, Miles, Esq.                  | 2           | 2         |          |
| Barne, Lady Constantine             | 1           | 1         | -        |
| Barne, Miss                         | 1           | 1         | -        |
| Baylie, W. E. Esq., and Mrs. Baylie | 1           | -         | -        |
| Blois, Sir Ralph, Bart.             | 1           | -         | -        |
| Couper, John, Esq. and Mrs. Couper  | 3           | 3         |          |
| Crooke, D. Parry, Esq.              | -           | 10        | -        |
| Grimsey, J. R. Esq.                 | 5           | -         | -        |
| Harrison, L. A. Esq.                | 2           | 2         |          |
| Josselyn, G. F. Esq.                | -           | 10        | -        |
| Lingwood, E. T. Esq.                | -           | 5         | -        |
| Lomax, Thos. Esq.                   | 1           | -         | -        |
| Scrivener, Comdr. E. Levett, R.N.   | 1           | -         | -        |
| <b>Total Subs.</b>                  | <b>.214</b> | <b>19</b> | <b>-</b> |

**Donations.**

|                                               |            |           |          |
|-----------------------------------------------|------------|-----------|----------|
| Contribution Boxes at Dunwich                 | -          | 9         | 4        |
| Dunwich Church Collection, per Rev. H. D. Day | 4          | 11        | -        |
| <b>Total Dons.</b>                            | <b>5</b>   | <b>-</b>  | <b>4</b> |
| <b>Total Subs.</b>                            | <b>.14</b> | <b>19</b> | <b>-</b> |
| <b>£19</b>                                    | <b>19</b>  | <b>4</b>  |          |

**GORLESTON BRANCH.**

Local Committee—  
Colonel COMBE, J.P., Chairman.

C. ADDISON-WILLIAMSON, Esq.  
J. P. BAUMGARTNER, Esq.  
DR. GILMOUR, Esq.  
C. S. ORDE, Esq.  
MR. J. TAYLOR  
J. TOLVER WATERS, Esq.

Honorary Secretary—  
H. W. CASE, Esq.

Assistant Hon. Secretary—  
Miss ETHEL CASE.

**Annual Subscriptions.**

|                            |           |           |          |
|----------------------------|-----------|-----------|----------|
| Addison-Williamson C. Esq. | -         | 10        | 6        |
| Aymer, Col., and Mrs.      | -         | 10        | -        |
| Baumgartner, Miss. J.      | 1         | -         | -        |
| Baumgartner, J. P. Esq.    | -         | 10        | 6        |
| Birkbeck, Sir E. Bart.     | 1         | 1         | -        |
| Case, H. W.                | -         | 10        | 6        |
| Combe, Colonel             | -         | 10        | 6        |
| Dendy, Miss                | -         | 5         | -        |
| Gilmour, Dr.               | -         | 10        | 6        |
| Hammond, P. Mr.            | -         | 5         | -        |
| Miles, A. C. Esq.          | 2         | 2         |          |
| Orde, C. S. Esq.           | -         | 10        | 6        |
| Roberts, Rev. R. H.        | -         | 10        | -        |
| Waters, J. Tolver, Esq.    | -         | 10        | 6        |
| Wright, G. Mr.             | -         | 10        | -        |
| <b>Total Subs.</b>         | <b>£9</b> | <b>16</b> | <b>6</b> |

**Donations.**

|                                      |            |           |          |
|--------------------------------------|------------|-----------|----------|
| Contribution Boxes.                  | 2          | 8         | 9        |
| Ditto on River and Sea-trip Steamers | 28         | 5         | 10       |
| <b>Total</b>                         | <b>£40</b> | <b>11</b> | <b>1</b> |

**IPSWICH BRANCH.**

Local Committee—  
W. ALEXANDER, Esq.  
A. WEINCH, Esq.

Honorary Secretary—  
J. F. TITCHMARSH, Esq.

**Annual Subscriptions.**

|                                   |            |           |          |
|-----------------------------------|------------|-----------|----------|
| Alexander, W. Esq.                | -          | 10        | 6        |
| Biddell, G. A. Esq.               | 1          | 1         | -        |
| Boby and Jannings                 | -          | 10        | -        |
| Brown, W. & Co.                   | 1          | 1         | -        |
| Byles, Mrs.                       | 1          | 1         | -        |
| Cobbold, Mrs. J. P.               | 1          | 1         | -        |
| Fish and Son, Messrs. F.          | 1          | 1         | -        |
| Fison, J. O. Esq.                 | -          | 10        | -        |
| Footman, Pretty, and Co., Messrs. | 1          | 1         | -        |
| Fosdick, F. H. Esq.               | -          | 10        | 6        |
| Gwydyr, Right Hon. Lord           | 1          | 1         | -        |
| Ipswich Steam Shipping Company    | 1          | 1         | -        |
| Kerrison, Roger, Esq.             | 1          | 1         | -        |
| Mason, Admiral, the late          | 1          | 1         | -        |
| May, John, Esq.                   | -          | 5         | -        |
| Miller, R. M. Esq.                | -          | 10        | -        |
| National Provincial Bank          | -          | 10        | -        |
| Paul, Messrs. R. & W.             | -          | 10        | -        |
| Ransomes & Rapier                 | 1          | 1         | -        |
| Russell, Lieut.-Col.              | 1          | 1         | -        |
| Titchmarsh, E. Esq.               | 1          | 1         | -        |
| Titchmarsh, J. F.                 | -          | 10        | -        |
| Tollemache Brothers               | 1          | 1         | -        |
| Turner, Messrs. E. R. and F.      | 1          | 1         | -        |
| Turner, Messrs. W. and A. J.      | 1          | 1         | -        |
| Wrinch, A. Esq.                   | -          | 10        | 6        |
| <b>Total</b>                      | <b>£21</b> | <b>12</b> | <b>6</b> |

**KESSINGLAND BRANCH.**

(No Local Committee.)

Honorary Secretary—  
MR. GEORGE HICKS.

**Donations.**

|                     |   |   |    |
|---------------------|---|---|----|
| Contribution Boxes. | - | 3 | 10 |
|---------------------|---|---|----|

**LOWESTOFT BRANCH.**

Local Committee—  
The Rev. C. J. STEWARD, M.A., Chairman.  
S. M. BARNETT, Esq.  
W. L. BELL, Esq., M.D.  
Sir S. B. CROSSLEY, Bart.  
E. W. FOWLER, Esq., J.P.  
E. K. HARVEY, Esq., J.P.  
H. MORGAN, Esq.  
Capt. CHARLES REEVE, R.N., J.P.  
Col. SEPPINGS, J.P.  
W. A. S. WYNNE, Esq., M.D.

Honorary Secretary—  
B. PRESTON, Esq., M.A., J.P., Lowestoft.

Collector—  
MR. J. E. COOK.

**Annual Subscriptions.**

|                                        |            |           |          |
|----------------------------------------|------------|-----------|----------|
| Andrews, Rev. W. H., M.A.              | 1          | 1         | -        |
| Andrews, Rev. L. W. H., M.A.           | -          | 10        | 6        |
| Arnold, Mrs., the late                 | 1          | -         | -        |
| Barclay & Co., Messrs.                 | 2          | 2         |          |
| Barnett, Mrs. J.                       | 1          | 1         | -        |
| Bell, W. L. Esq.                       | 1          | 1         | -        |
| Boardman, Mrs. F. E.                   | 1          | 1         | -        |
| Buxton, H. E. Esq., J.P.               | 1          | 1         | -        |
| Clemence, J. L. Esq., J.P.             | -          | 5         | -        |
| Colman, Miss Helen                     | 1          | 1         | -        |
| Colman, R. Esq.                        | 1          | 1         | -        |
| Crossley, Sir S. B., Bart.             | 2          | 2         |          |
| Dodge, Mr. E.                          | -          | 5         | -        |
| duCros, T. C. M. Esq.                  | 1          | 1         | -        |
| Fosbery, E. H. Esq.                    | 1          | 1         | -        |
| Fowler, E. W. Esq., J.P.               | 1          | 1         | -        |
| Fraser, J. E. Esq.                     | -          | 10        | -        |
| Gibson, The Venerable Archdeacon, M.A. | -          | 10        | 6        |
| Griffiths, J. Esq.                     | -          | 10        | -        |
| Harvey, E. K. Esq., J.P.               | 2          | 1         | -        |
| Lawrence, The Ven. Archdeacon          | -          | 10        | 6        |
| Longe, F. D. Esq.                      | -          | 10        | -        |
| Lucas, Sir Thomas, Bart.               | 1          | 1         | -        |
| Milne, Mrs.                            | 1          | 1         | -        |
| Morse, Frederick, Esq.                 | 1          | 1         | -        |
| Morse, E. Esq.                         | -          | 10        | -        |
| Notley, A. G. Esq.                     | -          | 5         | -        |
| Payne, J. Bruce, Esq. M.A.             | -          | 10        | -        |
| Preston, Benj. Esq., M.A., J.P.        | -          | 10        | 6        |
| Reeve, Capt. C., R.N.                  | -          | 10        | 6        |
| Shann, W. A. Esq., M.B.                | -          | 10        | -        |
| Seppings, Lieut.-Col., J.P.            | -          | 10        | 6        |
| Stebbins, Mr. A.                       | -          | 5         | -        |
| Steward, Rev. C. J., M.A.              | 2          | 2         |          |
| Thirle, Mr. T. E.                      | -          | 5         | -        |
| Walker, H. B. Esq.                     | 1          | 1         | -        |
| Welchman, F. R. Esq.                   | -          | 10        | 6        |
| Wingfield, Mrs.                        | 1          | -         | -        |
| Wynne, W. A. S. Esq., M.D.             | 1          | 1         | -        |
| Youngman, W. Esq., J.P.                | -          | 10        | 6        |
| <b>Total Subs.</b>                     | <b>£33</b> | <b>10</b> | <b>-</b> |

| Donations.            |         |
|-----------------------|---------|
| £.                    | s. d.   |
| Shaw, J. Monson, Esq. | 10 -    |
| St. Ledger, Col.      | 1 -     |
| Collecting Boxes      | 6 19 7  |
| Total Dons.           | 8 9 7   |
| Total Subs.           | 33 10 - |
| <b>£41 19 7</b>       |         |

**PAKEFIELD BRANCH.**

Chairman—  
E. E. JOHNSON, Esq., J.P.

Local Committee—  
Dr. H. MUIR EVANS, M.D., Lond.  
Rev. LEWIS PRICE.  
R. LONG, Esq.  
Capt. SERGEANT.  
Mr. GEO. WARFORD.

Honorary Secretary—  
T. F. DAVIES, Esq.

| Annual Subscriptions. |          |
|-----------------------|----------|
| Banks, W.             | 10 -     |
| Barracough, A.        | 5 -      |
| Bayard, E.            | 5 -      |
| Berry, W.             | 5 -      |
| Bradbeer, B. S.       | 10 6     |
| Chaplin, R. W.        | 10 6     |
| Davies, T. F.         | 10 6     |
| Diggins, H. P.        | 1 -      |
| Elsley, G.            | 1 -      |
| Johnson, E. E.        | 10 6     |
| Jones, P.             | 10 -     |
| Kirkaldy, T.          | 10 6     |
| Long, E.              | 10 -     |
| Notley, A. G.         | 10 6     |
| Price, Rev. Lewis     | 1 -      |
| Sergeant, T.          | 5 -      |
| Shipper, R. G.        | 10 6     |
| Smith, S.             | 1 -      |
| Tattersall, J. F.     | 1 -      |
| Walker, H. G.         | 5 -      |
| Wilson, W.            | 10 -     |
| Wyatt, Mrs.           | 5 -      |
| Sums under 5s.        | 5 -      |
| Total Subs.           | £12 12 6 |

| Donations.         |         |
|--------------------|---------|
| Contribution Boxes | 16 2    |
| Total              | £13 8 8 |

**SOUTHWOLD BRANCH.**

Local Committee—  
EUSTACE E. GRUBBER, Esq., Chairman.  
JOHN CRAIGIE.  
Mr. JAMES CRIMMEN.  
Mr. WILLIAM CRIMMEN.  
CHARLES DBAKEN, Esq.  
Mr. E. O. DEBNEY.  
Mr. H. J. DEBNEY.  
Rev. J. N. F. EWEN.  
ARTHUR GRUBBER, Esq.  
Mr. J. D. SARGENT.  
Mr. JOHN SINCLAIR.  
Rev. C. H. SUTTON.  
Dr. WOOLLETT.  
Mr. JOHN NOPS, C.O. Coast Guard.

Honorary Secretary—  
ERNEST R. COOPER, Esq.

| Annual Subscriptions.            |          |
|----------------------------------|----------|
| £.                               | s. d.    |
| Adnams & Co.                     | 1 1      |
| Cooper, E. R. Esq.               | 10 -     |
| Crimmen, Mr. James               | 10 -     |
| Crimmen, W. Esq.                 | 5 -      |
| Croft, G. C. Esq.                | 1 -      |
| Crowfoot, Mrs.                   | 1 1      |
| Febney, Mr. H. J.                | 10 6     |
| Debney, E. O. Esq.               | 10 6     |
| Driver, W. Esq.                  | 1 1      |
| Edwards, H. R. Esq.              | 1 -      |
| Ewen, Rev. F.                    | 1 -      |
| Foster, Charles, Esq.            | 2 2      |
| Gaussen, Mrs.                    | 1 -      |
| Goddard, Mrs. H. L.              | 1 1      |
| Gilbert, Mrs. E. A.              | 1 1      |
| Grubb, Mrs. E.                   | 5 -      |
| Grubbe, Arthur, Esq.             | 10 -     |
| Grubbe, Capt.                    | 10 -     |
| Grubbe, J. E. Esq., Executors of | 2 -      |
| Holmes, J. A. Esq.               | 10 -     |
| Jennings, G. Esq.                | 10 -     |
| Mayhew, J. J. Esq.               | 5 -      |
| McMinn, F. A. Esq.               | 1 1      |
| Steele, Mrs.                     | 10 -     |
| Sutton, Rev. C. H.               | 1 -      |
| Whitaker, Mrs.                   | 10 6     |
| Woollett, S. W. Esq.             | 10 6     |
| Total Subs.                      | £21 15 - |

| Donations.                         |          |
|------------------------------------|----------|
| Southwold Collecting Book          | 15 -     |
| Collected at a Parade of Life-boat | 33 2 4   |
| Life-boat Boxes                    | 6 5 1    |
| Total Dons.                        | 40 2 5   |
| Total Subs.                        | £21 15 - |
| <b>£61 17 5</b>                    |          |

**Surrey.**

**DORKING BRANCH.**

Hon. Secretary—  
JAMES COX, Esq., Capital and Counties Bank, Ltd.

Annual Subscriptions.

|                     |       |
|---------------------|-------|
| Beresford, Lord Wm. | 2 2   |
| Reid, R. B.         | 1 1   |
| Total Subs.         | 3 3 - |

Donations.

|            |        |
|------------|--------|
| Arnold, E. | 5 5 -  |
| Total      | £8 8 - |

**GODALMING BRANCH.**

President—  
The Rev. Canon WILLIAM HAIG-BROWN, LL.D.

Vice-President—  
His Worship THE MAYOR (Mr. Alderman BURGESS).

Local Committee—  
Rev. L. H. BURROWS.  
Rev. G. CHILTON.  
Rev. HUBERT CLARKE.

H. COLPUS.  
Rev. J. E. EDDIS.  
Rev. H. H. GILLETT.  
F. K. W. GIBBLESTONE.  
WILLIAM GODWIN.  
LEONARD MARSHALL.  
W. T. MITCHELL.  
Rev. J. C. MONTGOMERY.  
W. J. PILCHER.  
Alderman REA.  
J. RUSBRIDGE.  
W. H. STREGGLES.

Hon. Sec. and Treasurer—  
T. PERCIVAL WHATELY, Esq., Town Clerk.

| Annual Subscriptions.   |       |
|-------------------------|-------|
| £.                      | s. d. |
| Burrows, Rev. L. H.     | 1 1   |
| Butterworth, C. Esq.    | 5 -   |
| Butterworth, Miss E. L. | 1 1   |
| Butterworth, R. H. Esq. | 5 -   |
| Chilton, Rev. G.        | 1 -   |
| Cross, Joseph, Esq.     | 10 6  |
| Day, Mrs. H. F.         | 10 6  |
| Doswell, J.             | 5 -   |
| Elliott, Miss           | 5 -   |
| Enticknap, W.           | 10 6  |
| Foster, John            | 2 2   |
| Gammon, E. (1899-1900)  | 2 2   |
| Gowan, Miss             | 10 6  |
| Haig-Brown, Rev. Canon  | 5 -   |
| Laurie, Mrs.            | 5 -   |
| Marshall, Rev. E. S.    | 5 -   |
| Marshall, Mrs.          | 10 -  |
| Marshall, Mrs. L.       | 5 -   |
| Mitchell, W. T.         | 1 1   |
| Murray, Mrs.            | 1 -   |
| Noon, Mrs.              | 5 -   |
| Ramsbotham, Mrs.        | 1 1   |
| Robinson, Mrs.          | 5 -   |
| Sedewick, Lt.-Col.      | 1 1   |
| Shackell, Mrs.          | 5 -   |
| Steggles, W. H.         | 5 -   |
| Watts, G. F.            | 1 1   |
| Williams, T.            | 5 -   |
| Sums under 5s.          | 17 6  |
| Total Subs.             | 9 4 - |

| Donations.               |        |
|--------------------------|--------|
| Anonym-us                | 10 -   |
| Bowring, Rev. E. F.      | 1 -    |
| Coulter, Mrs.            | 10 -   |
| Johnson, A. Bulmer, Esq. | 1 1    |
| Orde, Miss E. M.         | 10 -   |
| Sums under 5s.           | 3 -    |
| Collection Boxes         | 10 1   |
| Total Dons.              | 4 4 1  |
| Total Subs.              | 19 4 - |
| <b>£23 8 -</b>           |        |

**REIGATE AND REDHILL BRANCH.**

President—  
Major KINGSLEY O. FOSTER, J.P.

Treasurer—  
PERCY JOHN PELLY, Esq.

Honorary Secretary—  
HENRY GURNEY, Esq.

| Annual Subscriptions.  |        |
|------------------------|--------|
| £.                     | s. d.  |
| Adams, Richard, Esq.   | 5 -    |
| Apperby, D. C. Esq.    | 10 6   |
| Campion, Mrs.          | 1 1    |
| Costar, Mrs.           | 2 2    |
| Crosfield, J. B.       | 10 -   |
| Duncan, J. Hill, Esq.  | 10 6   |
| Foster, Major Kingsley | 1 1    |
| Gabell, A. Esq.        | 10 6   |
| Grece, Dr.             | 10 6   |
| Gurney, Henry, Esq.    | 1 1    |
| Hull, E. C. P.         | 2 2    |
| Kerrick, Jarvis, Esq.  | 1 1    |
| Livesey, George, Esq.  | 5 -    |
| Lloyd, A. H. Esq.      | 1 1    |
| Machin, Alfred, Esq.   | 1 1    |
| Maude, John, Esq.      | 1 1    |
| Pelly, P. J.           | 1 1    |
| Pelly, Mrs.            | 1 1    |
| Pelly, Miss            | 5 -    |
| Powell, James, Esq.    | 1 1    |
| Simpson, Mrs.          | 1 1    |
| Stacey, Harrie, Esq.   | 1 1    |
| Welch, Joseph, Esq.    | 1 1    |
| Wilkinson, Miss        | 1 1    |
| Total Subs.            | 27 - - |

| Donations.                          |        |
|-------------------------------------|--------|
| Blassig, E. W.                      | 1 -    |
| Charrington, Mrs.                   | 2 2    |
| Collected after Mr. Boyle's Lecture | 1 17 4 |
| Grant, R. C.                        | 1 -    |
| Total Dons.                         | 5 19 4 |
| Total Subs.                         | 27 - - |
| <b>£32 19 4</b>                     |        |

**Sussex.**

**BRIGHTON BRANCH.**

Local Committee—  
Mr. Alderman A. H. COX, J.P., Chairman.  
Mr. Councillor E. BOOTH, Vice-Chairman.  
G. F. ATTER, Esq.  
Capt. BENNETT, R.N., Inspecting-Commander H.M. Coastguard.  
W. BENNETT, Esq.  
His Worship THE MAYOR (Alderman J. E. STAFFORD, J.P.).  
Mr. Ald. W. BOTTING, J.P.  
Sir JOSEPH EWART, J.P.  
Chief Officer HARDING.  
H. A. PERRY, Esq.  
Mr. Alderman SENDAIL, J.P.  
A. H. SUTHERLAND, Esq.  
F. W. TILLSTONE, Esq.

Honorary Treasurer—  
H. A. PERRY, Esq., 22 Western Road.

Honorary Secretary—  
A. H. FRY, Esq., East Street.

Bankers—  
Messrs. BARCLAY, BEVAN, TRITTON, RANSOM, FOUVERIE & CO., Brighton Union Bank.

ANNUAL SUBSCRIPTIONS AND DONATIONS TO BRANCHES. 203

| Annual Subscriptions.      |    | £. | s. | d. | Annual Subscriptions.      |    | £. | s. | d.                        |      |    |   |
|----------------------------|----|----|----|----|----------------------------|----|----|----|---------------------------|------|----|---|
| Abbey & Sons.....          | 10 | 6  |    |    | Garrard, A. & Co. ....     | 5  |    |    | Sassoon, Mrs. R. D. ....  | 5    |    |   |
| Adair, H. W. S. ....       | 5  |    |    |    | Gurrett, W. & T. Ltd. .... | 5  |    |    | Sattin and Evershed ..... | 5    |    |   |
| Albion Hotel .....         | 5  |    |    |    | Gasson & Co., Ltd. ....    | 5  |    |    | Schilling, R. ....        | 5    |    |   |
| Allen, Sir George .....    | 1  |    |    |    | Gibbons, Mrs. S. C. ....   | 10 |    |    | Scott, E. T. ....         | 5    |    |   |
| Anonymous, per             |    |    |    |    | Goldsmid, Miss Caro. ....  |    |    |    | Shoemith & Sons .....     | 5    |    |   |
| Coxswain .....             | 10 | 6  |    |    | line, 1899 & 1900) 4       |    |    |    | Simonds, H. G., Ltd. .... | 5    |    |   |
| Armstrong, Mrs. ....       | 5  |    |    |    | Gore, J. H. ....           | 5  |    |    | Singer, Mrs. ....         | 2    |    |   |
| Arnold, Perrett & Co. .... | 5  |    |    |    | Gray, Mrs. Jonathan .....  | 1  |    |    | Skirrow, Miss .....       | 1    |    |   |
| Ashby & Co. ....           | 1  |    |    |    | Green, G. H. ....          | 5  |    |    | Skirrow, M. A. ....       | 1    |    |   |
| Attree, G. F. ....         | 10 | 6  |    |    | Gregory, Miss .....        | 5  |    |    | Smith, A. ....            | 10   | 6  |   |
| Baker, E. C. ....          | 5  |    |    |    | Griffiths, Miss .....      | 5  |    |    | Smithers & Son .....      | 5    |    |   |
| Banfield & Co. ....        | 5  |    |    |    | H. B. ....                 | 1  |    |    | Smugglers' Club .....     | 10   | 6  |   |
| Barnard, Mrs. ....         | 5  |    |    |    | H. Y. G. ....              | 5  |    |    | Smythe, Mrs. W. ....      | 5    |    |   |
| Barnato, Mrs. ....         | 1  |    |    |    | Hackett, C. A. ....        | 5  |    |    | Soper, S. H. ....         | 5    |    |   |
| Barrance & Ford .....      | 5  |    |    |    | Hall, J. T. ....           | 5  |    |    | South of England          |      |    |   |
| Bathe, Mrs. Cameron .....  | 5  |    |    |    | Hammond, W. ....           | 5  |    |    | Dairies Co. ....          | 5    |    |   |
| B-eal J. and Sons .....    | 5  |    |    |    | Hammond, W. A. ....        | 5  |    |    | Stevens, Son & May-       |      |    |   |
| Beasley, A. W. ....        | 5  |    |    |    | Hansard, Mrs. ....         | 5  |    |    | nard .....                | 5    |    |   |
| Bennett, W. ....           | 10 |    |    |    | Hartley, Mrs. C. R. ....   | 10 |    |    | Stewart, Alex. J.,        |      |    |   |
| Bevan, R. A. ....          | 10 | 6  |    |    | Hanningtons, Ltd. ....     | 1  |    |    | of Ardo .....             | 5    |    |   |
| Bevan, The Misses .....    | 10 |    |    |    | Harker, T. P. & Son .....  | 5  |    |    | Stone, E. R. & Co. ....   | 5    |    |   |
| Beves & Co. ....           | 1  |    |    |    | Hazelwood, J. E. ....      | 5  |    |    | Stratton, Mrs. ....       | 2    | 2  |   |
| Bevington, Mrs. ....       | 5  |    |    |    | Headly, A. ....            | 5  |    |    | Sutherland, A. H. ....    | 1    | 1  |   |
| Bingham, Capt. Hon.        |    |    |    |    | Hetherington, W. ....      | 5  |    |    | Thomson, Rev. A. ....     | 5    |    |   |
| R. R. N. ....              | 5  |    |    |    | Hind, E. ....              | 1  |    |    | Thornton, Lt.-Col.        |      |    |   |
| Booth, E. ....             | 10 |    |    |    | Holl, W. H. ....           | 5  |    |    | E. C. ....                | 5    |    |   |
| Booth & Sons .....         | 5  |    |    |    | Hotel Metropole .....      | 1  |    |    | Tillstone, F. J. ....     | 10   | 6  |   |
| Boothby, C. E., J.P. ....  | 10 | 6  |    |    | Howgate, W. C. ....        | 5  |    |    | Titt, S. S. ....          | 5    |    |   |
| Bostel Brothers .....      | 5  |    |    |    | Howlet, J. W. ....         | 1  | 1  |    | Tufnell, Miss .....       | 10   | 6  |   |
| Bowes, G. ....             | 5  |    |    |    | Hunt, Miss .....           | 5  |    |    | Tufnell, Mrs. T. R. ....  | 5    |    |   |
| Boyer, Mrs. ....           | 5  |    |    |    | Jackson, Miss E. N. ....   |    |    |    | Turner, Lady Page .....   | 5    |    |   |
| Brighton and Hove          |    |    |    |    | A. ....                    | 5  |    |    | Twist, Miss .....         | 5    |    |   |
| Omnibus Co. ....           | 5  |    |    |    | Jones, W. C. ....          | 1  |    |    | Uthoff, Dr. ....          | 10   |    |   |
| Brighton Hotels Co.        |    |    |    |    | Kidd, S. M. ....           | 10 | 6  |    | Vale, Miss .....          | 5    |    |   |
| Ltd. ....                  | 5  |    |    |    | Kidd & Hobblack .....      | 10 | 6  |    | Vallance, Mrs. ....       | 5    |    |   |
| Bryan, Mrs. ....           | 1  |    |    |    | Lamb, H. ....              | 5  |    |    | Verrall, Miss F. J. ....  | 5    |    |   |
| Budd, Mrs. ....            | 5  |    |    |    | Langton, A. ....           | 5  |    |    | Walker, Mrs. C. ....      | 5    |    |   |
| Bull, J. ....              | 5  |    |    |    | Langton, M. A. ....        | 5  |    |    | Walker & Lynn .....       | 5    |    |   |
| Bull, Mr. James. ....      | 5  |    |    |    | Larkin & Co. ....          | 5  |    |    | Wallis, Holder & Lee      |      |    |   |
| Burchall, Mrs. ....        | 1  |    |    |    | Laurence, A. H. ....       | 5  |    |    | Waterhouse, Mrs. ....     | 1    |    |   |
| Cangonem, F. C. ....       | 5  |    |    |    | Laurence, Mrs. S. S. ....  | 10 |    |    | Weise, Mrs. J. ....       | 5    |    |   |
| Capital & Counties         |    |    |    |    | Leeson & Vokins .....      | 5  |    |    | Welsford, H. M. ....      | 5    |    |   |
| Bank .....                 | 10 | 6  |    |    | Levett & Brown .....       | 5  |    |    | Wentworth, Captain        |      |    |   |
| Carlington, C. W. ....     | 5  |    |    |    | Loder, Gerald, Esq.,       |    |    |    | E. V., M.P. ....          | 1    | 1  |   |
| Catt, John, & Co. ....     | 10 | 6  |    |    | M.P. ....                  | 1  | 1  |    | West Street Brewery       |      |    |   |
| Cawthorne, J. ....         | 5  |    |    |    | London & County            |    |    |    | Bank .....                | 1    | 1  |   |
| Cecil, Lady Sophia. ....   | 1  |    |    |    | Bank .....                 | 1  | 1  |    | Wilkinson, Son &          |      |    |   |
| Champion, Son &            |    |    |    |    | Lloyds Bank .....          | 10 | 6  |    | Welch .....               | 5    |    |   |
| Hart .....                 | 10 |    |    |    | Lulham, H. W. R. ....      | 5  |    |    | Willett, G. W. ....       | 1    | 1  |   |
| Chapman & Co. ....         | 10 | 6  |    |    | Lybbe, Mrs. F. ....        | 10 | 6  |    | Willett, W. ....          | 5    |    |   |
| Chipperfield & Butler      |    |    |    |    | Lyon & Hall .....          | 10 | 6  |    | Wingfield, A. H. ....     | 1    |    |   |
| Cockburn, W. H. ....       | 5  |    |    |    | Mackay, Lady .....         | 5  |    |    | Wingham, Mrs. ....        | 5    |    |   |
| Coleman, Mrs. J. ....      | 5  |    |    |    | Malden, Mrs. Scott. ....   | 5  |    |    | Winter, E. ....           | 5    |    |   |
| Collier, Mrs. ....         | 5  |    |    |    | Monk, Edward .....         | 5  |    |    | Winter, J. N. ....        | 5    |    |   |
| Combridge, D. T. ....      | 5  |    |    |    | Martin, Mrs. ....          | 5  |    |    | Wood, Mrs. F. ....        | 5    |    |   |
| Cook, S. ....              | 5  |    |    |    | Mascall, F. ....           | 5  |    |    | Woods, Holmes &           |      |    |   |
| Copestake, S. ....         | 1  |    |    |    | Mason, G. ....             | 1  | 1  |    | John-on .....             | 5    |    |   |
| Corrall and Co. ....       | 5  |    |    |    | Mason, T. H. ....          | 1  | 1  |    | Woolley, A. E., &         |      |    |   |
| Cox, A. H. ....            | 1  |    |    |    | Massey, Miss .....         | 5  |    |    | Bevis .....               | 5    |    |   |
| Crabbe, A. M. ....         | 10 |    |    |    | Massey, Rev. the           |    |    |    | Sums under 5s. ....       | 34   | 15 | 2 |
| Crunden, T. & Sons. ....   | 10 | 6  |    |    | Hon. A. ....               | 10 |    |    | Total Subs. ....          | £133 | 3  | 2 |
| Cubitt, Mrs. C. ....       | 5  |    |    |    | Mortlary, Mr. & Mrs. ....  | 5  |    |    |                           |      |    |   |
| Dash, C. A. ....           | 5  |    |    |    | Mountain, Mrs. ....        | 5  |    |    |                           |      |    |   |
| Deane, Mrs. C. C. ....     | 5  |    |    |    | Munster, Earl .....        | 5  |    |    |                           |      |    |   |
| De Lancy, Col. ....        | 10 |    |    |    | Mutton, D. ....            | 5  |    |    |                           |      |    |   |
| De Vahl, A. ....           | 5  |    |    |    | Needham & Sons .....       | 5  |    |    |                           |      |    |   |
| Dickenson, A. E. ....      | 5  |    |    |    | Neville, Miss F. ....      | 5  |    |    |                           |      |    |   |
| Dill, R. ....              | 5  |    |    |    | Newington & Co. ....       | 5  |    |    |                           |      |    |   |
| Dover, G. H. ....          | 5  |    |    |    | Newton, H. T. ....         | 5  |    |    |                           |      |    |   |
| Druce, F. ....             | 1  |    |    |    | Norfolk Hotel .....        | 5  |    |    |                           |      |    |   |
| Dudney & Co. ....          | 10 |    |    |    | Northern, Mrs. ....        | 5  |    |    |                           |      |    |   |
| Duke, E. ....              | 5  |    |    |    | Nye, H. ....               | 5  |    |    |                           |      |    |   |
| E. W. ....                 | 5  |    |    |    | Oldham, C. ....            | 5  |    |    |                           |      |    |   |
| Evershed, J. & Son. ....   | 5  |    |    |    | Old Ship Hotel .....       | 5  |    |    |                           |      |    |   |
| Ewart, Sir Joseph. ....    | 5  |    |    |    | Pain, Rev. P. ....         | 10 |    |    |                           |      |    |   |
| Farmiloe, Mrs. ....        | 5  |    |    |    | Paravicini, H. F. de ..... | 5  |    |    |                           |      |    |   |
| Farrar, Mrs. S. H. ....    | 10 | 6  |    |    | Parry, Mrs. L. ....        | 10 |    |    |                           |      |    |   |
| Field, J. W. ....          | 5  |    |    |    | Pateman, Mrs. P. ....      | 5  |    |    |                           |      |    |   |
| Findlater, Mackie, &       |    |    |    |    | Perkins, C. M. ....        | 10 |    |    |                           |      |    |   |
| Co. ....                   | 5  |    |    |    | Peyton, J. E. H. ....      | 1  |    |    |                           |      |    |   |
| Fitzhugh, Woolley,         |    |    |    |    | Pilcher, J. G. ....        | 10 |    |    |                           |      |    |   |
| & Baines .....             | 5  |    |    |    | Plumbridge & Mea-          |    |    |    |                           |      |    |   |
| Fleming, Mrs. ....         | 5  |    |    |    | den .....                  | 5  |    |    |                           |      |    |   |
| Flowershelm, L. F. ....    | 10 |    |    |    | Pocock, Sir Geo. ....      | 5  |    |    |                           |      |    |   |
| Foster, M. B. Ltd. ....    | 5  |    |    |    | Rainsford, Mr. Frank ..... | 5  |    |    |                           |      |    |   |
| Frangopulo, J. ....        | 5  |    |    |    | Ridding, The Misses .....  | 2  |    |    |                           |      |    |   |
| Fraser, A. ....            | 1  |    |    |    | Robertson, Lt.-Col.        |    |    |    |                           |      |    |   |
| Fry & Co., Ltd. ....       | 5  |    |    |    | R. D. ....                 | 5  |    |    |                           |      |    |   |
| Gadsby, Mrs. ....          | 1  |    |    |    | Robins, Mrs. E. W. ....    | 5  |    |    |                           |      |    |   |
| Game, N. ....              | 5  |    |    |    | Robins & Co. ....          | 5  |    |    |                           |      |    |   |
|                            |    |    |    |    | Royal Albion Hotel .....   | 5  |    |    |                           |      |    |   |
|                            |    |    |    |    | Sassoon, A. D. ....        | 5  |    |    |                           |      |    |   |

| Collected at     |     | £.   | s. | d. |
|------------------|-----|------|----|----|
| Launches .....   | 6   | 5    | 10 |    |
| Total Dons. .... | 40  | 2    | 1  |    |
| Total subs. .... | 133 | 3    | 2  |    |
|                  |     | £173 | 5  | 3  |

CHICHESTER BRANCH.

President—  
The Right Rev. the LORD BISHOP OF CHICHESTER.  
Chairman—  
General Sir HENRY P. DE BATHER, Bart.  
Honorary Secretary—  
Sir ROBERT RAFFER, Kt.  
Treasurers—  
Messrs. BARCLAY & Co., LIMITED.

Annual Subscriptions.

|                             |     |    |  |
|-----------------------------|-----|----|--|
| Adames, Miss E. ....        | 1   | 1  |  |
| Bennett, Rev. Pre-          |     |    |  |
| bendary .....               | 5   |    |  |
| Cogan, Mr. T. S.,           |     |    |  |
| the late .....              | 5   |    |  |
| Davey, Rev. H. M. ....      | 5   |    |  |
| Deedes, Miss .....          | 10  |    |  |
| De Bathe, General           |     |    |  |
| Sir H. P. Bart. ....        | 2   |    |  |
| Edgell, Miss .....          | 10  |    |  |
| Fletcher, Mr. C. J. ....    | 2   |    |  |
| Frampton, Rev. Pre-         |     |    |  |
| bendary .....               | 1   |    |  |
| Gaisford, Rev. G. ....      | 5   |    |  |
| Garruham, Lt.-Colonel       |     |    |  |
| Greene, Mr. T.,             |     |    |  |
| the late .....              | 5   |    |  |
| Grugeon, Mr. F. W. ....     | 5   |    |  |
| Haines, Mr. W. T. S. ....   | 5   |    |  |
| Halsted, Mrs. C. T. ....    | 5   |    |  |
| Hobgen, Mr. F. N. ....      | 5   |    |  |
| Kent, Miss .....            | 5   |    |  |
| Knight, Mr. C. R. B. ....   | 5   |    |  |
| Langdale, Rev. G. A. ....   | 5   |    |  |
| Leconfield, Lord .....      | 1   |    |  |
| Legge, Mr. C. E. ....       | 5   |    |  |
| Lewis, Rev. H. C. ....      | 5   |    |  |
| Matthews, Miss .....        | 5   |    |  |
| Paxton, Colonel .....       | 5   |    |  |
| Raper, Sir Robert. ....     | 5   |    |  |
| Riadore, Rev. G. J. E. .... | 10  | 6  |  |
| Richmond & Gordon,          |     |    |  |
| The Duke of, K.G. ....      | 2   | 2  |  |
| Sadler, Mr. H. ....         | 5   |    |  |
| Sutton, Rev. Archdn. ....   | 5   |    |  |
| Teesdale, C. L. M. ....     | 10  |    |  |
| Turing, Lady .....          | 1   |    |  |
| Tyacke, Mr. E. P. ....      | 1   | 1  |  |
| Weller-Poley, Mrs. ....     | 10  |    |  |
| Woodbridge, Mr. G. ....     | 5   |    |  |
| Woods, Mr. John W. ....     | 10  |    |  |
| Sums under 5s. ....         | 2   | 6  |  |
| Total .....                 | £20 | 10 |  |

EASTBOURNE BRANCH.

President—  
His Grace the DUKE OF DEVONSHIRE, K.G.  
Local Committee—  
MR. ALDERMAN SKIDNER, J.P., Chairman.  
Rev. W. A. BATHURST, E. L. BECKWITH, Esq., J.P.  
MR. THOS. BENNET, J. H. C. COLES, Esq.  
R. COGATE, Esq.  
H. DURLAHER, Esq.

| Donations.                                             |    | £. | s. | d. |
|--------------------------------------------------------|----|----|----|----|
| Contribution Boxes—                                    |    |    |    |    |
| Old Ship Hotel .....                                   | 14 | 6  |    |    |
| Royal Oak Hotel, Rottingdean .....                     | 10 | 4  |    |    |
| Stanford Arms Hotel .....                              | 6  |    |    |    |
| Pleasure Steamers—                                     |    |    |    |    |
| Brighton Queen .....                                   | 4  | 16 | 6  |    |
| Princess May .....                                     | 8  | 10 |    |    |
| Brighton .....                                         | 3  | 2  |    |    |
| Jupiter .....                                          | 2  | 2  |    |    |
| Life-boat Arch (boxes) .....                           | 10 | 14 |    |    |
| Boxes under 5s. ....                                   | 17 | 9  |    |    |
| Pillar Boxes—                                          |    |    |    |    |
| King's Road .....                                      | 19 |    |    |    |
| Faston Place .....                                     | 3  | 11 | 9  |    |
| Railway Station. ....                                  | 8  | 1  |    |    |
| The Drive .....                                        | 2  | 18 | 8  |    |
| West Pier .....                                        | 18 | 8  |    |    |
| Cannon Place .....                                     | 1  | 8  | 8  |    |
| Interest on Investment in Brighton Corporation Stock 4 |    |    |    |    |

Mr. H. M. EMARY.  
J. PARNCOMBE, Esq.  
H. WEST FUYARGUR, Esq.,  
Town Clerk.  
Mr. R. M. GLOYNE, Boro'  
Surveyor.  
C. H. HAINE, Esq.  
R. C. LAMBERT, Esq., J.P.  
Mr. JAMES MORRIS.  
Mr. GEO. SAWDIE.  
Mr. Alderman H. SUTTON.  
W. L. WALLIS, Esq., J.P.  
Dr. E. WILLEY.  
CHIEF OFFICER OF H.M.  
COASTGUARD.  
  
Treasurer—  
Major H. P. MOLINEUX, J.P.  
  
Honorary Secretary—  
JAMES T. SKINNER, 52,  
Grove Road, Eastbourne.  
  
(In addition to Eastbourne  
"Life-boat Saturday" Fund.)

Annual Subscriptions.

|                                  | £. | s. | d. |
|----------------------------------|----|----|----|
| Archdale, Col.                   | 5  | —  | —  |
| Atkinson, E. A. Esq.             | 5  | —  | —  |
| Bathurst, Rev. W. A.             | 5  | —  | —  |
| Bathurst, Miss                   | 5  | —  | —  |
| Beckwith, E. C. Esq.             | 10 | 6  | —  |
| Best, Capt.                      | 5  | —  | —  |
| Bindon, S., & Son                | 5  | —  | —  |
| Blackburn, W. B.                 | 10 | —  | —  |
| Blackden, W. H.                  | 1  | —  | —  |
| Blair, Miss                      | 5  | —  | —  |
| Bolton, Mrs.                     | 5  | —  | —  |
| Bradley, Miss                    | 5  | —  | —  |
| Brunford & Sons                  | 5  | —  | —  |
| Cardwell, Col.                   | 10 | —  | —  |
| Cass, Colonel A.                 | 1  | —  | —  |
| Coles, J. H. Esq.                | 10 | —  | —  |
| Colgate, Dr. R.                  | 10 | —  | —  |
| Cooper, Mrs.                     | 5  | —  | —  |
| Crisford, Mr.                    | 5  | —  | —  |
| Devonshire, H.G. the<br>Duke of  | 1  | —  | —  |
| Dicker & Co.                     | 5  | —  | —  |
| Durlacher, F. Esq.               | 1  | —  | —  |
| Earp, Mrs.                       | 5  | —  | —  |
| Edmond, J. Esq.                  | 10 | 6  | —  |
| Ellis, J. Esq.                   | 10 | —  | —  |
| Emay, H. M. Esq.                 | 10 | 6  | —  |
| Evenden, J. H. Esq.              | 10 | 6  | —  |
| Fairfax, Mr.                     | 5  | —  | —  |
| Farncombe, Ald                   | 10 | —  | —  |
| Foran, Esq.                      | 5  | —  | —  |
| Fowner, J. C.                    | 5  | —  | —  |
| Gilbert, Carew Da-<br>vies, Esq. | 1  | —  | —  |
| Gilbert, D. Esq.                 | 5  | —  | —  |
| Goodwin, Rev. Canon              | 5  | —  | —  |
| Gurney, Geo. Esq.                | 5  | —  | —  |
| Hart, J. & Son                   | 5  | —  | —  |
| Hillman, Mrs.                    | 5  | —  | —  |
| Hollins, Rev.                    | 5  | —  | —  |
| Hood, A. Esq.                    | 10 | —  | —  |
| Hood, A. Esq.                    | 10 | 6  | —  |
| Humphrey, Mrs. W.                | 5  | —  | —  |
| Jaltee, Mr.                      | 10 | —  | —  |
| Jones, Dr. Hesketh               | 10 | 6  | —  |
| Jones, Miss                      | 5  | —  | —  |
| Keay, Ala                        | 5  | —  | —  |
| King, Mrs. Sampson               | 5  | —  | —  |
| Knowler, G. Esq.                 | 1  | —  | —  |
| Lambert, Capt. R. C.             | 10 | 6  | —  |
| Langham, G. C.                   | 10 | —  | —  |
| Leatham, Esq.                    | 5  | —  | —  |
| Lee, Miss                        | 5  | —  | —  |
| Lethbridge, Messrs.              | 5  | —  | —  |
| London and County<br>Bank        | 1  | —  | —  |
| Mollineux, Major                 | 1  | —  | —  |
| Mullen & Haskings                | 5  | —  | —  |
| Melville, Sir Wm.                | 5  | —  | —  |
| Morris, E. & Son                 | 5  | —  | —  |
| Morris, J. Esq.                  | 5  | —  | —  |
| Morrison, Mrs.                   | 10 | 6  | —  |
| Pierce, Mrs.                     | 5  | —  | —  |
| Plumiere Roddis &<br>Trell, Ltd  | 5  | —  | —  |

|                         | £.  | s. | d. |
|-------------------------|-----|----|----|
| Roberts, B.             | 5   | —  | —  |
| Roberts, Col.           | 5   | —  | —  |
| Roquette, Mrs.          | 1   | —  | —  |
| Rule, Mrs.              | 1   | —  | —  |
| Scott, Mrs. J.          | 5   | —  | —  |
| Scott, Rev. Ven.        | 5   | —  | —  |
| Sharp, Col.             | 1   | —  | —  |
| Sherwood, Dr.           | 5   | —  | —  |
| Shortland, Mrs.         | 5   | —  | —  |
| Simonds, S. A.          | 10  | —  | —  |
| Stead, W. Esq.          | 5   | —  | —  |
| Strange, Alderman       | 5   | —  | —  |
| Surtees, J. G. Esq.     | 5   | —  | —  |
| Sutton, Alderman        | 10  | —  | —  |
| Swift, Miss             | 1   | —  | —  |
| Walls, Mrs. G. A.       | 5   | —  | —  |
| Walls, L.               | 1   | —  | —  |
| Watkins, Fox, Esq.      | 5   | —  | —  |
| Whelpton, Mrs.          | 5   | —  | —  |
| Whitfield, C. Esq.      | 5   | —  | —  |
| Williams, Mrs.          | 1   | —  | —  |
| Woodward, Rev. R.<br>S. | 5   | —  | —  |
| Wragge, Mrs.            | 5   | —  | —  |
| Young and Rawley        | 10  | 6  | —  |
| Sums under 5s.          | 5   | —  | —  |
| Total Subs.             | 237 | 17 | 6  |

Donations.

|                    | £. | s. | d. |
|--------------------|----|----|----|
| Beeths, Mrs.       | 5  | —  | —  |
| Bell, Mrs          | 5  | —  | —  |
| Bellingham, Miss.  | 5  | —  | —  |
| Bennett, Mr. T.    | 10 | 6  | —  |
| Bella, Miss        | 5  | —  | —  |
| Bolder, Mr.        | 5  | —  | —  |
| Cammell, Mrs.      | 5  | —  | —  |
| Chronicle Office   | 10 | 6  | —  |
| Croft, Mrs.        | 5  | —  | —  |
| Day, B.            | 5  | —  | —  |
| De Bames           | 10 | —  | —  |
| De Carkins, Mr.    | 5  | —  | —  |
| Dodson, Mrs        | 5  | —  | —  |
| Ewart, Dr.         | 5  | —  | —  |
| Grayford, M.       | 5  | —  | —  |
| Gregg, Mrs.        | 5  | —  | —  |
| Guyer, G. W.       | 5  | —  | —  |
| Hagger, T. C.      | 5  | —  | —  |
| Hammond, E.        | 5  | —  | —  |
| Harris, W.         | 10 | —  | —  |
| Hooper, Miss       | 5  | —  | —  |
| Jump, Mrs.         | 10 | —  | —  |
| Leete, Miss.       | 5  | —  | —  |
| Man, Mr. A.        | 10 | 6  | —  |
| Marshall, W. E.    | 5  | —  | —  |
| Mayfield, Mr.      | 10 | —  | —  |
| Molra House        | 5  | —  | —  |
| Mudooe, Mrs.       | 5  | —  | —  |
| Parker, Mr.        | 5  | —  | —  |
| Piercy, Dr.        | 5  | —  | —  |
| Salway, Mrs.       | 5  | —  | —  |
| Savenport, Mrs.    | 5  | —  | —  |
| Scott, Miss        | 5  | —  | —  |
| Simmons, F.        | 5  | —  | —  |
| Walker, Mrs T.     | 5  | —  | —  |
| Weller, Mrs. J.    | 5  | —  | —  |
| Westrapp, Mrs.     | 5  | —  | —  |
| Woodgate           | 5  | —  | —  |
| Contribution Boxes | 24 | 10 | 11 |
| Sums under 5s.     | 19 | 4  | 6  |
| Total Pons.        | 80 | 6  | 11 |
| Total Subs.        | 37 | 17 | 6  |
| £98                | 4  | 5  |    |

HASTINGS AND ST. LEONARDS BRANCH.

Local Committee—  
Hon. T. ALLNUTT BRASSEY,  
J.P., President.  
Major-General FINCH, Vice-  
President.  
His Worship The MAYOR OF  
HASTINGS.  
Chief Constable CHAS. F.  
BAKER.

Capt. BERKELEY, R.N.  
C. FEMBERTON CARTER, Esq.,  
J.P.  
E. CHALINDER, Esq.  
W. VANDELUR CRAKE, Esq.,  
B.A.  
Commander CUTFIELD, R.N.  
Councillor HENRY T. DIXON.  
Mr. R. WHITE FORD, J.P.  
Rev. Prebendary FOYSTER,  
M.A.  
Rev. G. ALFRED FOYSTER,  
M.A.  
G.G. GRAY, Esq., LL.D., J.P.  
F. G. HAVILAND, Esq.  
A VALENTINE HOLLAND, Esq.,  
Chief Officer HOWARD, H.M.  
Coast Guard.  
JOSHUA HUGGETT, Esq., J.P.  
Commander H. J. OLDFIELD,  
R.N.  
E. PERCY SANGER, Esq.  
Major-General SHERER.  
Alderman STUBBS, J.P.  
Rev. J. W. TOTTENHAM, M.A.  
STRIVED T. P. VORRES, Esq.,  
J.P.  
H. BARLOW WEBB, Esq.

Treasurer—

ANDREW MURRAY, Esq.

Auditor—

JOSHUA HUGGETT, Esq., J.P.

Secretary—

GEORGE HUTCHINGS, Esq.

Annual Subscriptions.

|                                | £. | s. | d. |
|--------------------------------|----|----|----|
| Arkcoll, J. Esq.               | 10 | 6  | —  |
| Armitage, Mrs.                 | 5  | —  | —  |
| Back, Miss.                    | 10 | 6  | —  |
| Beaumont, Mrs., the<br>late    | 5  | —  | —  |
| Bealey, Dr.                    | 5  | —  | —  |
| Bourdillon, Mrs.               | 5  | —  | —  |
| Brassey, Hon. T. A.            | 5  | —  | —  |
| Brisco, Miss, the late         | 10 | 6  | —  |
| Burt, H. M. Esq.               | 10 | 6  | —  |
| Burton, A. H. Esq.             | 10 | 6  | —  |
| Carter, C. P. Esq.             | 5  | —  | —  |
| Christian, C. L. Esq.          | 10 | 6  | —  |
| Colquhoun, Sir J.,<br>Bart.    | 1  | —  | —  |
| Convent, The                   | 5  | —  | —  |
| Corby, Mr C.                   | 5  | —  | —  |
| Crake, W. V. Esq.              | 5  | —  | —  |
| Finch, Major-Gen.              | 1  | —  | —  |
| Haker, Miss.                   | 5  | —  | —  |
| Haviland, F. G. Esq.           | 10 | 6  | —  |
| Homewood, Miss.                | 5  | —  | —  |
| Howell, John, Esq.             | 5  | —  | —  |
| Jackson, Mrs. George           | 5  | —  | —  |
| Kaye-Smith, Mr. E.             | 10 | 6  | —  |
| Kirk, Miss.                    | 5  | —  | —  |
| Laming, Mr. A.                 | 5  | —  | —  |
| London and County<br>Bank      | 5  | —  | —  |
| Lowther, Mrs.                  | 10 | 6  | —  |
| Macbratne, Mrs.                | 5  | —  | —  |
| McCulloch, Duncan,<br>Esq.     | 5  | —  | —  |
| Pearson, Mrs.                  | 5  | —  | —  |
| Per Company                    | 1  | —  | —  |
| Pouthien, Mrs. de<br>Vism's de | 10 | 6  | —  |
| Rose & Bates, Messrs           | 5  | —  | —  |
| Rushout, Lady                  | 5  | —  | —  |
| Ryle, W. F. D. Esq.            | 5  | —  | —  |
| Sayer-Milward, Rev.<br>W. C.   | 5  | —  | —  |
| Scrivens, The Misses           | 5  | —  | —  |
| Sherer, Major-Gen.             | 5  | —  | —  |
| Shuer, W. Esq.                 | 10 | 6  | —  |
| Smith, Mrs. Masters            | 5  | —  | —  |
| Stanford, Mrs. George          | 5  | —  | —  |
| Stephens, Mrs.                 | 10 | —  | —  |
| Stubbs, Alderman.              | 5  | —  | —  |
| Tottenham, Rev. J.<br>W.       | 10 | 6  | —  |

|                          | £.  | s. | d. |
|--------------------------|-----|----|----|
| Tabbs, Mrs.              | 5   | —  | —  |
| Upson, Mr. J. H.         | 10  | 6  | —  |
| Vores S. T. P. Esq.      | 10  | 6  | —  |
| Wake, Mrs.               | 5   | —  | —  |
| Webb, H. Barlow,<br>Esq. | 10  | 6  | —  |
| Withughby, Miss          | 10  | 6  | —  |
| Young, A. E., Esq.       | 15  | 6  | —  |
| Sums under 5s.           | 13  | 5  | —  |
| Total Subs.              | 143 | 1  | 6  |

Legacy.

Barnett, Miss Susan-  
nah, the late, in  
memory of her late  
brother, William  
Barnett. 100

Donations.

Corporation of Hast-  
ings 10  
Collection per Mr.  
J. Gwyer, "The  
Penguin Poet" 5 10  
South Coast Muto-  
scope Company 16 4

Boxes—

West Marina,  
Victoria Library,  
Warrior Square,  
White Rock,  
Carlisle Parade,  
Marine Parade,  
Boat-House 23 12 6  
Mrs. Percy J. Jackson 1 12 6  
R.A.O.B. 1 2

|               | £.  | s. | d. |
|---------------|-----|----|----|
| Total Dons.   | 42  | 14 | 4  |
| Total Subs.   | 43  | 1  | 6  |
| Total Legacy. | 100 | —  | —  |
|               | 185 | 15 | 10 |

LEWES BRANCH.

Hon. Secretary—  
Capt. MALCOLM MCNEILE,  
R.N., Governor H.M. Naval  
Prison.

Annual Subscriptions.

|                                     | £. | s. | d. |
|-------------------------------------|----|----|----|
| Bacon, Miss K.                      | 5  | —  | —  |
| Ballard & Co., Ltd.                 | 5  | —  | —  |
| Beard, W. & Co.                     | 5  | —  | —  |
| Blake, Mrs F.                       | 5  | —  | —  |
| Blaker & Son                        | 5  | —  | —  |
| Blenkarne, Rev. J. C.               | 5  | —  | —  |
| Currey, E. Esq.                     | 5  | —  | —  |
| Elliott, Rev. D. Lee                | 5  | —  | —  |
| Every, Mr. John                     | 5  | —  | —  |
| Greene, R. Esq.                     | 5  | —  | —  |
| Hallett, Mrs.                       | 10 | —  | —  |
| Hillman, Misses                     | 7  | —  | —  |
| Hillman, Hubert J.,<br>Esq.         | 5  | —  | —  |
| Holman, G. Esq.,<br>Mayor of Lewes. | 5  | —  | —  |
| Hughes, Dr. H. S.                   | 5  | —  | —  |
| Kump, C. R., Alder-<br>man          | 5  | —  | —  |
| Lichmere, Mrs.                      | 5  | —  | —  |
| McAniffie, Rev. W.                  | 5  | —  | —  |
| McNiffie, Capt. R.N.                | 5  | —  | —  |
| Morrish, Mr. C.                     | 5  | —  | —  |
| Murray, C. S., Esq.                 | 5  | —  | —  |
| Newington, Messrs.<br>G. & Co.      | 10 | 6  | —  |
| Nicholson E. A., Esq.               | 5  | —  | —  |
| Norman, Mr G.                       | 5  | —  | —  |
| Perfect, Rev. A. F.                 | 5  | —  | —  |
| Powell & Co.                        | 10 | —  | —  |
| Powell, Rev. C.                     | 5  | —  | —  |
| Pownall, H. H., Esq.                | 5  | —  | —  |
| Ramsden, F., Esq.,<br>and Mrs.      | 5  | —  | —  |

ANNUAL SUBSCRIPTIONS AND DONATIONS TO BRANCHES. 205

|                              | £.         | s.        | d.       |
|------------------------------|------------|-----------|----------|
| Rogers, Mrs. W. F.           | 5          | -         | -        |
| Rutherford, Rev.             | -          | -         | -        |
| J. B. D.                     | 5          | -         | -        |
| Slater, F. S., Esq.          | 10         | -         | -        |
| Shiffner, Str. G., Bsr.      | 5          | -         | -        |
| Smith, F. J., Esq.           | 5          | -         | -        |
| Spencer, Capt. G.            | 5          | -         | -        |
| Stevenson, Mr. R.            | 5          | -         | -        |
| Turner, Crosskey & Dow, Drs. | 5          | -         | -        |
| Warren, E. P., Esq.          | 10         | 6         | -        |
| Weiler, J., Esq.             | 10         | 6         | -        |
| Wells, Mr. G. W.             | 5          | -         | -        |
| Sums under 5s.               | 3          | 2         | -        |
| <b>Total Subs.</b>           | <b>£14</b> | <b>16</b> | <b>-</b> |

| Donations.         |            |           |          |
|--------------------|------------|-----------|----------|
| Mitchell, Mr. C.   | 5          | -         | -        |
| Sums under 5s.     | 5          | -         | -        |
| Collecting Box     | 1          | -         | -        |
| <b>Total Dons.</b> | <b>11</b>  | <b>-</b>  | <b>-</b> |
| <b>Total Subs.</b> | <b>£14</b> | <b>16</b> | <b>-</b> |
|                    | <b>£15</b> | <b>7</b>  | <b>-</b> |

**LITTLEHAMPTON BRANCH.**

**Local Committee—**  
 Capt. E. H. HILLS, R.N., J.P.,  
 Chairman.  
 Rev. J. COOKE.  
 F. E. HAYDON, Esq., M.D.  
 Mr. W. NASH, Chief Officer  
 H. M. COSGUAU d.  
 Mr. W. SWELL, Harbour  
 Master  
 ALBERT WOODHAMS, Esq.

**Hon. Secretary and Collector—**  
 Mr. H. C. BARRETT.  
**Hon. Collector for Arundel—**  
 Mr. CHARLES R. J.P.P.

| Annual Subscriptions.                       |            |           |          |
|---------------------------------------------|------------|-----------|----------|
| A Friend, per Capt. E. H. Hills, R.N., J.P. | 10         | -         | -        |
| Beldam, Wm. Esq.                            | 5          | -         | -        |
| Bishop, Col., I.S.C.                        | 5          | -         | -        |
| Butt, Mr. John                              | 10         | -         | -        |
| Butt, Messrs. J. E. & Sons                  | 10         | -         | -        |
| Candy, Rev. J. H.                           | 5          | -         | -        |
| Constable, Mr. A. J.                        | 1          | 1         | -        |
| Clarke, Mr. K. W. H.                        | 5          | -         | -        |
| De Graves, Mr. H.                           | 5          | -         | -        |
| Dixon, Mr. Fredk.                           | 5          | -         | -        |
| Fletcher, Genl. Sir Henry, Bart., M.P.      | 10         | -         | -        |
| Harvey, Messrs. J. and W. B.                | 10         | -         | -        |
| Haydon, F. E. Esq., M.B.                    | 5          | -         | -        |
| Hills, Capt. E. H., R.N., J.P.              | 10         | -         | -        |
| Kemp, Mrs. William                          | 1          | -         | -        |
| Parkin, Vice-Admiral                        | 10         | -         | -        |
| Perry, Str. H.                              | 10         | -         | -        |
| Poland, Mr. Charles                         | 5          | -         | -        |
| Robinson, Mr. Jos.                          | 5          | -         | -        |
| Rowe, C. J. N. Esq.                         | 5          | -         | -        |
| Stansfield, Rev. E.                         | 5          | -         | -        |
| Suter, Mr. Wm.                              | 5          | -         | -        |
| Talbot, Lord E., M.P.                       | 1          | 1         | -        |
| Warren, Mr. R. A., J.P.                     | 1          | 1         | -        |
| Sums under 5s.                              | 3          | 14        | 6        |
| <b>Total Subs.</b>                          | <b>£13</b> | <b>17</b> | <b>6</b> |

| Donations.                                                             |            |           |           |
|------------------------------------------------------------------------|------------|-----------|-----------|
| Contribution Boxes at Life-boat Station, Railway Station, and Terminus | 1          | 4         | -         |
| Hotel                                                                  | 13         | 10        | 6         |
| Collected at Life-boat Parade                                          | 13         | 10        | 6         |
| <b>Total</b>                                                           | <b>£14</b> | <b>10</b> | <b>10</b> |

| ARUNDEL.                                   |           |           |          |
|--------------------------------------------|-----------|-----------|----------|
| Annual Subscriptions.                      |           |           |          |
| Elliott, Mr. Wm.                           | 5         | -         | -        |
| Holmes, Mr. Carlton                        | 5         | -         | -        |
| Lambert and Norris, Messrs.                | 1         | 1         | -        |
| Middleton, Major A. T.                     | 10        | -         | -        |
| Mitchell, Mrs. F.                          | 10        | -         | -        |
| Moor, Rev. G. H.                           | 5         | -         | -        |
| Mostyn, E. J., Esq.                        | 5         | -         | -        |
| Norfolk, His Grace The Duke of, K.M., K.G. | 5         | -         | -        |
| Rolls, A. G., Esq.                         | 10        | -         | -        |
| Sums under 5s.                             | 1         | 2         | 6        |
| <b>Total Subs.</b>                         | <b>£9</b> | <b>13</b> | <b>6</b> |

| Donations.           |            |           |          |
|----------------------|------------|-----------|----------|
| Box at Norfolk Hotel | 3          | 7         | -        |
| <b>Total</b>         | <b>£9</b>  | <b>17</b> | <b>1</b> |
| <b>Total Subs.</b>   | <b>£23</b> | <b>11</b> | <b>-</b> |
| <b>Total Dons.</b>   | <b>£14</b> | <b>14</b> | <b>5</b> |
|                      | <b>£38</b> | <b>5</b>  | <b>5</b> |

**NEW HAVEN BRANCH.**

**President—**  
 Hon. WALTER RUTHSCHILD.  
**Local Committee—**  
 W. H. STEWARDSON, Esq.,  
 Chairman.  
 Capt. F. BANKS.  
 J. BANNISTER, Esq.  
 J. BULL, Esq.  
 Major L. T. COOK.  
 Capt. G. HARTFIELD.  
 Capt. R. HINTON.  
 Capt. P. J. MAOGER.  
 Capt. J. MORRIS.  
 F. S. SHENSTONE, Esq.  
 C. W. TOWNER, Esq.  
 Capt. E. G. WHITE, R.N.R.  
 Mr. W. P. WOOLLEY, Chief  
 Officer Coastguard.  
 Capt. D. H. WHITE.  
 Capt. G. R. WHITLEY.

**Honorary Secretary—**  
 J. J. LINGS, Esq.  
**Collector—**  
 Mr. EDWARD KNIGHTLEY.

| Annual Subscriptions.                |    |   |   |
|--------------------------------------|----|---|---|
| Bannister, J. Esq.                   | 10 | 6 | - |
| Barclay & Co., Messrs.               | 1  | 1 | - |
| Barrett, H. T. Esq.                  | 5  | - | - |
| Blaauw, Mrs.                         | 10 | - | - |
| Blencowe, J. G. Esq. (1899 and 1900) | 2  | 2 | - |
| Bull, J. Esq.                        | 5  | - | - |
| Catt, Messrs. J. L.                  | 1  | 1 | - |
| Christie, W. L. Esq., J.P.           | 1  | 1 | - |

| Donations.                    |            |           |          |
|-------------------------------|------------|-----------|----------|
| Cook & Sons, Thos. Messrs.    | 2          | 2         | -        |
| Crook, Major W. L.            | 10         | -         | -        |
| Eastwood, Mrs. W.             | 5          | -         | -        |
| Every, J. Esq.                | 10         | 6         | -        |
| Farracombe, Miss S.           | 10         | 6         | -        |
| Gage, Viscount                | 2          | -         | -        |
| Godlee, Mrs. M. A.            | 10         | -         | -        |
| Gosting, W. Esq.              | 5          | -         | -        |
| Holland, Mrs. H.              | 1          | 1         | -        |
| Lamb, R. Esq. (1899 and 1900) | 10         | -         | -        |
| Leon, Joseph, Esq.            | 1          | 1         | -        |
| Leon, M.S.                    | 10         | 6         | -        |
| Lewis and Holman, Messrs.     | 10         | 6         | -        |
| Lowdell & Co., Messrs.        | 10         | -         | -        |
| McGee, Capt. P. J.            | 5          | -         | -        |
| Morgan, Dr. W. P.             | 5          | -         | -        |
| Mossop, Dr. A. S.             | 5          | -         | -        |
| Newhaven Harbour Company      | 5          | -         | -        |
| Newington and Co., Messrs.    | 10         | 6         | -        |
| Parsons Bros., Messrs.        | 10         | -         | -        |
| Russell & Son                 | 5          | -         | -        |
| St. John, Hunt & Co.          | 10         | 6         | -        |
| Savage, Major F. W.           | 5          | -         | -        |
| Shenstone, F. S. Esq.         | 1          | 1         | -        |
| Simmons, H. Esq.              | 10         | 6         | -        |
| Smith, J. Maxwell, Esq.       | 1          | 1         | -        |
| Stewardson, W. H. Esq.        | 10         | 6         | -        |
| Streatfield, R. J. Esq.       | 1          | 1         | -        |
| Strickland Brothers           | 10         | 6         | -        |
| Towner, C. W. Esq.            | 10         | 6         | -        |
| Towner, R. Esq.               | 10         | 6         | -        |
| West Street Brewery Co., The  | 1          | 1         | -        |
| Vinall, J. Esq.               | 5          | -         | -        |
| White, Capt. R. G.            | 5          | -         | -        |
| Whitley, Capt. G.             | 5          | -         | -        |
| Willett, G. W. Esq.           | 1          | 1         | -        |
| <b>Total Subs.</b>            | <b>£34</b> | <b>13</b> | <b>6</b> |

| Donations.                     |            |           |          |
|--------------------------------|------------|-----------|----------|
| Bull, J. H., Esq., Box         | 3          | 12        | -        |
| Conservative Box               | 2          | -         | -        |
| Lie-boat House                 | 5          | -         | -        |
| Newhaven Pillar Box            | 11         | 5         | -        |
| Seafood Pillar Box             | 10         | 9         | -        |
| Steamboats, &c.                | 16         | 6         | -        |
| Torbay Hotel                   | 1          | 9         | -        |
| 1st & 2nd Restaurants          | 2          | 17        | 10       |
| Collected by the Misses Peters | 2          | 7         | 2        |
| Collected by Capt. D. H. White | 1          | 14        | 3        |
| Collected by Capt. Whitley     | 1          | -         | -        |
| <b>Total Dons</b>              | <b>£13</b> | <b>18</b> | <b>8</b> |
| <b>Total Subs.</b>             | <b>£48</b> | <b>12</b> | <b>2</b> |

**RYE AND WINCHELSEA BRANCH.**

**President—**  
 Col. A. M. BROOKFIELD, M.P.  
**Local Committee—**  
 Mr. WILLIAM BOURNE.  
 Mr. R. P. BURRA.  
 Mr. WALTER DAWES.  
 Mr. A. E. HINDS.  
 Mr. JOHN HOLMES.  
 Mr. KINGSGOROTH REEVE.  
 Mr. THOMAS G. SHARPE.  
 Major STILEMAN.  
 Mr. WILLIAM WALKER.  
 Mr. L. A. VIDLER.

**Honorary Secretary**  
 J. SYMONDS VIDLER, Esq.  
**Collector—**  
**Annual Subscriptions.**  
 £. s. d.  
 Stileman, Major.... 1 - -

**SELSEY BRANCH.**

**Local Committee—**  
 NEWTON CLAYTON, Esq.,  
 Chairman.  
 Mr. D. HEMBROOK (Officer of H.M. C.G.4).  
 Mr. A. J. MCGILL (Officer of H.M. C.G.4).  
 HUGH PENFOLD, Esq.  
 Mr. H. A. SMITH.  
**Hon. Secretary—**  
 FRANK R. LEITH, Esq.  
**Annual Subscriptions.**  
 Clayton, N., Esq.... 1 1 -  
 Leith, Frank R. Esq. 1 1 -  
 Northeast, Mr. Jas. - 5 -  
**Total Subs.** £22 7 -  
**Donations.**  
 Contribution Boxes. - 11 6  
**Total** £22 18 6

**SHOREHAM BRANCH.**

**Local Committee—**  
 HENRY HEAD, Esq., J.P.,  
 Chairman.  
 J. E. BROWN, Esq.  
 Mr. T. DESMOND, Chief Officer Coastguard, Southwick.  
 Dr. FULLER.  
 Mr. C. MURPHY.  
 Capt. W. SWALES.  
 Mr. W. PEARCE, Chief Officer Coastguard, Shoreham.  
**Honorary Treasurer and Collector—**  
 C. BEATY, Esq.  
**Hon. Secretary—**  
 HAROLD BROWN, Esq.  
**Annual Subscriptions**  
 Banfield, Messrs. and Co. .... 1 1 -  
 Beves and Co. .... 1 1 -  
 Butt, J. E. & Sons, Messrs. .... 1 1 -  
 Brighton, Worthing and South Coast Steamboat Co., Ltd. .... 1 1 -  
 Brown, J. E. Esq. .... 10 6  
 Capital & Counties Bank, Ltd., per Jas. White, Esq. .... 10 6  
 Forbes, Abbott & Lennard, Ltd. .... 1 1 -  
 Fuller, Thos. Esq. .... 10 6  
 Head, Henry, Esq., J.P. .... 2 2 -  
 Ingran, Colonel, J.P. 1 1 -  
 King, Mrs. .... 10 -  
 King, Master. .... 5 -  
 Do. do. .... 5 -  
 Penney, K. H. Esq. 1 1 -

|                                       | £.         | s.       | d.       |
|---------------------------------------|------------|----------|----------|
| Podmore, E. Boyce, Esq. ....          | 1          | 1        | -        |
| Rickett, Smith, Ltd. 1                | 1          | -        | -        |
| Roberts, Adlard, & Co. ....           | 1          | 1        | -        |
| Saunders & Son, Messrs. J. J. G. .... | 1          | 1        | -        |
| Smith & Sons, C. R. 1                 | 1          | -        | -        |
| Tower, Rev. C. ....                   | 5          | -        | -        |
| West Street Brewery Co., Ltd. ....    | 1          | -        | -        |
| Willett, G. W. Esq. 1                 | 1          | -        | -        |
| Wood, F. ....                         | 10         | -        | -        |
| Wood, Wm. & Sons, Messrs. ....        | 1          | 1        | -        |
| <b>Total Subs. ....</b>               | <b>£21</b> | <b>2</b> | <b>6</b> |

**Donations.**

|                                                               |            |           |          |
|---------------------------------------------------------------|------------|-----------|----------|
| Collected at Lifeboat Parade, &c. ....                        | 6          | 12        | 1        |
| Collected by Chief Officer Pearce, Shoreham Coast-guard ..... | 4          | 3         | 2        |
| <b>Total Dons. ....</b>                                       | <b>10</b>  | <b>15</b> | <b>3</b> |
| <b>Total Subs. ....</b>                                       | <b>£21</b> | <b>2</b>  | <b>6</b> |
|                                                               | <b>£31</b> | <b>17</b> | <b>9</b> |

**WORTHING BRANCH.**

President—  
The Right Hon. LORD HENRY THYNNE.

- Local Committee—**  
H. HARGOOD, Esq., D.L., J.P., Chairman.  
E. G. AMPHLETT, Esq. J.P.  
A. H. COLLET, Esq.  
A. CORTIS, Esq.  
W. H. B. FLETCHER, Esq., J.P.  
Capt. A. B. S. FRASER.  
M. GOODMAN, Esq.  
M. GREEN, Esq.  
F. PARISH, Esq., J.P.  
G. PIGOTT Esq.  
A. A. RALLI, Esq.  
G. A. RALLI, Esq.  
Capt. YORKE HERIZ, R.N.  
C. L. M. TRESDALE, Esq., J.P.  
**CHIEF OFFICER OF COAST-GUARD.**

**Treasurer and Honorary Secretary**  
JOHN ROBERTS, Esq.

**Annual Subscriptions.**

|                                 |    |   |   |
|---------------------------------|----|---|---|
| Adams, T. Esq. ....             | 5  | - | - |
| Amphlett, E. G. Esq. ....       | 1  | 1 | - |
| J.P. ....                       | 1  | 1 | - |
| Andrews, J. Esq. ....           | 1  | 1 | - |
| A. P. B. ....                   | 5  | - | - |
| Ariadne Steamship Co. ....      | 2  | 2 | - |
| Armitage, S. Esq. ....          | 1  | 1 | - |
| Barnwell Brothers, Messrs. .... | 5  | - | - |
| Bennett, E. W. Esq. ....        | 10 | 6 | - |
| Bentall & Co. ....              | 5  | - | - |
| Beynon, Mrs. Crowther. ....     | 1  | 1 | - |
| Blaker, F. Esq. ....            | 5  | - | - |
| Boyes, W. O. Esq. ....          | 1  | 1 | - |
| Brazier, Councillor. ....       | 10 | 6 | - |
| Brunet, Madame. ....            | 5  | - | - |
| Burnand, L. W. Esq. 1           | 1  | - | - |
| Burnand, P. Esq. ....           | 10 | 6 | - |
| Byramjee, D. Esq. ....          | 10 | 6 | - |
| Capital and Counties Bank. .... | 1  | 1 | - |
| Cartwright, F. M. Esq. ....     | 1  | 1 | - |

|                                    |    |   |   |
|------------------------------------|----|---|---|
| Chapman, H. Esq. ....              | 10 | - | - |
| Chard, R. S. Esq. ....             | 10 | 6 | - |
| Chrestien, F. F. Esq. 1            | 1  | - | - |
| Clark, Mrs. H. M. ....             | 5  | - | - |
| Collet, A. H. Esq. ....            | 5  | - | - |
| Collet, G. B. Esq. ....            | 10 | - | - |
| Conybeare, Mrs. ....               | 5  | - | - |
| Coombe, The Rev. C. G. ....        | 5  | - | - |
| Cornis, Mrs. ....                  | 10 | - | - |
| Cortis, A. Esq. ....               | 1  | 1 | - |
| Cortis, G. Esq. ....               | 5  | - | - |
| Coster, C. W. Esq. ....            | 10 | 6 | - |
| Cox, Mrs. ....                     | 5  | - | - |
| Crewe, Miss. ....                  | 5  | - | - |
| Crick, the Rev. ....               | 10 | 6 | - |
| Crofts, Mrs. ....                  | 5  | - | - |
| Crook, A. S. Esq. ....             | 5  | - | - |
| Crook, J. W. Esq. ....             | 5  | - | - |
| Crouch, A. Esq. ....               | 5  | - | - |
| Dent, Miss M. L. ....              | 5  | - | - |
| Digby, Mrs. ....                   | 5  | - | - |
| Dixon, A. B. Esq. ....             | 10 | - | - |
| Dixon, Miss B. H. C. E. B. C. .... | 5  | - | - |
| Elliott, The Rev. E. K. ....       | 10 | - | - |
| E. S. P. ....                      | 5  | - | - |
| Fallowell, The Rev. J. P. ....     | 5  | - | - |
| Farncombe, J. Esq. ....            | 5  | - | - |
| F. D. ....                         | 5  | - | - |
| Ferris, the Rev. W. B. ....        | 5  | - | - |
| Flemwell, Mrs. ....                | 5  | - | - |
| Fletcher, the Rev. A. J. ....      | 5  | - | - |
| Fletcher, W. H. B. Esq., J.P. .... | 1  | 1 | - |
| Frank, R. J. Esq. ....             | 5  | - | - |
| Fraser, Capt. A. B. S. 1           | 1  | - | - |
| Friend, A. ....                    | 1  | 1 | - |
| Galsford, J. Esq., J.P. ....       | 1  | 1 | - |
| Gates, F. C. Esq. ....             | 10 | 6 | - |
| Godman, General. ....              | 5  | - | - |
| Goodman, M. Esq. ....              | 10 | - | - |
| Gostling, Dr. ....                 | 10 | 6 | - |
| Graham, T. G. Esq. ....            | 10 | - | - |
| Gray, A. Esq. ....                 | 5  | - | - |
| Green, M. Esq. ....                | 10 | 6 | - |
| Grevett, R. Esq. ....              | 5  | - | - |
| Hagger, J. H. Esq. ....            | 10 | - | - |
| Hammond, J. Esq. ....              | 5  | - | - |
| Hampson, J. T. Esq. ....           | 5  | - | - |
| Harding, P. D. Esq. ....           | 5  | - | - |
| Hargood, H. Esq., J.P. ....        | 1  | 1 | - |
| Harrison, E. Esq. ....             | 5  | - | - |
| Harrison, H. Leeds, Esq. ....      | 5  | - | - |
| Harrison, Miss. ....               | 5  | - | - |
| Haynes, the Rev. C. E. ....        | 5  | - | - |
| Haywood, Capt. ....                | 5  | - | - |
| Hazeldine, F. Esq. ....            | 5  | - | - |
| Henley, W. E. Esq. ....            | 5  | - | - |
| Henty, E. Esq., J.F. 1             | 1  | - | - |
| Henty, Lieut.-Col. J.P. ....       | 10 | 6 | - |
| Herewith, M. ....                  | 5  | - | - |
| Heiz, Capt. R.N. ....              | 1  | 1 | - |
| Heriz, Mrs. Smi h. ....            | 5  | - | - |
| Hewer, G. Esq. ....                | 5  | - | - |
| Hill, J. F. Esq. ....              | 5  | - | - |
| Hinds, F. Esq. ....                | 5  | - | - |
| Hoar's, Miss O'Bryen 2             | 2  | - | - |
| Hooton, Mrs. ....                  | 5  | - | - |
| Irving, Miss. ....                 | 5  | - | - |
| J. D. ....                         | 5  | - | - |
| J. E. S. ....                      | 5  | - | - |
| Joad, Mrs. ....                    | 1  | 1 | - |
| Jones, Mrs. Hammond 1              | 1  | - | - |
| Jordan & Gray, Messrs. ....        | 1  | 1 | - |
| Kendall, Miss. ....                | 1  | 1 | - |
| Kenworthy, W. H. Esq. ....         | 10 | - | - |
| King, M. Esq. ....                 | 5  | - | - |
| Knowles & Son, Messrs. ....        | 5  | - | - |
| Lancaster, Mrs. ....               | 10 | 6 | - |

|                                             |    |   |   |
|---------------------------------------------|----|---|---|
| Law, Mrs. H. ....                           | 5  | - | - |
| Lee, the Rev. C. ....                       | 5  | - | - |
| Lees, B. Esq. ....                          | 5  | - | - |
| Legg, A. Esq. ....                          | 1  | 1 | - |
| Leopard, E. Esq. ....                       | 1  | 1 | - |
| Le Riche, Dr. ....                          | 5  | - | - |
| Life Boat. ....                             | 10 | - | - |
| Lindley, E. R. Esq. 1                       | 1  | - | - |
| Livesay, G. H. P. Esq. & Mrs. Livesay. .... | 1  | 5 | - |
| Loder, Dowager Lady 1                       | 1  | - | - |
| Lortimer, Miss. ....                        | 1  | - | - |
| Macgregor, Mrs. ....                        | 5  | - | - |
| MacManus, Mrs. ....                         | 5  | - | - |
| Malthy, Col. ....                           | 5  | - | - |
| M. H. S. ....                               | 5  | - | - |
| Mannoch, C.H. Esq. ....                     | 10 | - | - |
| Marie Elsie Steamship Co. ....              | 2  | 2 | - |
| Mason, W. H. Esq. ....                      | 5  | - | - |
| Maynard, E. C. Esq. ....                    | 10 | - | - |
| Meager, E. Esq. ....                        | 5  | - | - |
| Mellersh, M. Esq. ....                      | 5  | - | - |
| M. w. Messrs. W. & H. ....                  | 1  | 1 | - |
| Michell, Mrs. W. D. ....                    | 5  | - | - |
| Mills, Mrs. ....                            | 10 | 6 | - |
| Mitchell, J. H. Esq. ....                   | 10 | 6 | - |
| Moore, Mrs. G. K. ....                      | 10 | - | - |
| Mordan, A. Esq. ....                        | 1  | - | - |
| Moss, Mrs. ....                             | 10 | - | - |
| Murray, Gen. ....                           | 5  | - | - |
| Naylor, Miss. ....                          | 5  | - | - |
| Newsam, S. W. Esq. ....                     | 5  | - | - |
| Nicholls, H. Esq. ....                      | 5  | - | - |
| Nicholls, Mrs. ....                         | 5  | - | - |
| Nicholls, R. T. Esq. ....                   | 10 | - | - |
| Nisbet, J. Esq. ....                        | 5  | - | - |
| Nodes, J. D. S. Esq. ....                   | 5  | - | - |
| Nodes, J. W. S. Esq. ....                   | 10 | - | - |
| Nye, Mrs. H. ....                           | 10 | - | - |
| Oriel, The Misses. ....                     | 6  | - | - |
| Pagden, Mrs. ....                           | 1  | 1 | - |
| Parish, F. Esq., J.P. 1                     | 1  | - | - |
| Parr, Rev. J. O. ....                       | 5  | - | - |
| Patching, E. C. Esq. 1                      | 1  | - | - |
| Patching, F. W. Esq. ....                   | 10 | 6 | - |
| Payne, J. R. Esq. ....                      | 5  | - | - |
| Penton, Captain. ....                       | 2  | 2 | - |
| Piper, R. Esq. ....                         | 10 | - | - |
| Pontifex, M. Esq. ....                      | 10 | 6 | - |
| Potter & Bailey, Messrs. ....               | 5  | - | - |
| Pretty, R. N. Esq. ....                     | 5  | - | - |
| Price, Col. Loyd. ....                      | 10 | - | - |
| Prickett, Mrs. A. ....                      | 1  | - | - |
| Pullen-Bury, A. Esq. ....                   | 5  | - | - |
| Rae, Mrs. ....                              | 5  | - | - |
| Rafferty, J. H. Esq. 1                      | 1  | - | - |
| Ralli, A. Esq. ....                         | 1  | 1 | - |
| Ralli, G. A. Esq. ....                      | 2  | 2 | - |
| Ricketts, H. Esq. ....                      | 5  | - | - |
| Riddell, Col. ....                          | 10 | - | - |
| Roberts, Miss. ....                         | 10 | 6 | - |
| Roberts, J. Esq. ....                       | 1  | 1 | - |
| Rumford, Mrs. ....                          | 5  | - | - |
| Royal Hotel. ....                           | 1  | 1 | - |
| Sandford, E. G. Esq. ....                   | 10 | - | - |
| Saunders, G. J. Esq. 1                      | 1  | - | - |
| Scott, Mrs. H. C. ....                      | 5  | - | - |
| Simpson, R. Esq. ....                       | 5  | - | - |
| Simpson, W. S. Esq. ....                    | 10 | - | - |
| Smith Bisshopp, E. P. Esq. ....             | 10 | - | - |
| Smith, G. E. Esq. ....                      | 5  | - | - |
| Smith, G. H. & Son. ....                    | 10 | - | - |
| Smith, Gen. Lucie. ....                     | 10 | - | - |
| Stephens, Mrs. ....                         | 5  | - | - |
| Stocker, Miss. ....                         | 5  | - | - |
| Strong, Dr., J.P. ....                      | 1  | 1 | - |
| Stubbs, F. Esq. ....                        | 5  | - | - |
| Taswell, Mrs. E. ....                       | 1  | 1 | - |
| Teeddale, G. L. M. Esq., J.P. ....          | 1  | 1 | - |
| Thornton, E. Esq. ....                      | 5  | - | - |
| Thrupp, R. W. Esq. ....                     | 10 | 6 | - |
| Treadwell, Mrs. ....                        | 5  | - | - |
| Tribe, Mrs. ....                            | 5  | - | - |
| Vansittart, Admiral 2                       | 2  | - | - |
| Vaughan, Mrs. ....                          | 5  | - | - |
| Verrall, W. Esq. ....                       | 5  | - | - |

|                            |           |          |          |
|----------------------------|-----------|----------|----------|
| Verrall, W. F. Esq. ....   | 10        | 6        | -        |
| Walter Bros. Messrs. ....  | 5         | -        | -        |
| Watson, Mrs. ....          | 5         | -        | -        |
| Way, Colonel. ....         | 5         | -        | -        |
| Westall, W. Esq. ....      | 5         | -        | -        |
| Wisden, Lt.-Colonel 1      | 1         | -        | -        |
| Wink, Wallace F. Esq. .... | 1         | 1        | -        |
| Wood, Major. ....          | 5         | -        | -        |
| Worthing Pier Co. ....     | 2         | 2        | -        |
| Wright, Miss. ....         | 5         | -        | -        |
| Wyatt, H. R. P. Esq. ....  | 10        | 6        | -        |
| Young, W. H. Esq. ....     | 5         | -        | -        |
| Summs under ss. ....       | 14        | 6        | -        |
| <b>Total Subs. £126</b>    | <b>13</b> | <b>-</b> | <b>-</b> |

**Donations.**

|                                                 |             |          |          |
|-------------------------------------------------|-------------|----------|----------|
| Cornish, Mrs. ....                              | 10          | -        | -        |
| Fletcher, A. P. Esq. ....                       | 1           | 1        | -        |
| s.s. Ariadne, per Capt. Tindall. ....           | 3           | 5        | 6        |
| s.s. Ariadne Alexandra, per Capt. Dossier. .... | 3           | -        | -        |
| s.s. "Marie Elsie, per Captain Maclean. ....    | 3           | -        | -        |
| Gwyer, Mr. ....                                 | 1           | -        | -        |
| Salvation Army, Sunday Collection. ....         | 2           | 15       | -        |
| Worthing Pier, Sacred Concert. ....             | 8           | 13       | 3        |
| Collecting Boxes. ....                          | 20          | 4        | -        |
| <b>Total Dons. ....</b>                         | <b>43</b>   | <b>8</b> | <b>9</b> |
| <b>Total Subs. ....</b>                         | <b>£170</b> | <b>1</b> | <b>9</b> |

**Warwickshire.**

**ACOCKS GREEN, YARDLEY, OLTON, AND STECHFORD BRANCH.**

(No Local Committee.)

**Treasurer and Honorary Secretary—**  
REV. A. BUTLER, LL.D.

**Annual Subscriptions.**  
1900.

|                         | £. | s. | d. |
|-------------------------|----|----|----|
| Ash, Mr. A. J. ....     | 5  | -  | -  |
| Ash, Mrs. A. J. ....    | 5  | -  | -  |
| Ash, Mrs. E. F. ....    | 5  | -  | -  |
| Ash, Mr. T. H. ....     | 5  | -  | -  |
| Ash, Mrs. T. H. ....    | 5  | -  | -  |
| Bentley, Mr. ....       | 5  | -  | -  |
| Bentley, Mr. T. B. .... | 5  | -  | -  |
| Bradford, Mrs. ....     | 5  | -  | -  |
| Fordred, Messrs. ....   | 7  | 6  | -  |
| Grice, Mrs. H. ....     | 5  | -  | -  |
| Hill, Mrs. ....         | 5  | -  | -  |
| Hirsch, Mrs. ....       | 5  | -  | -  |
| Hitchman, Mrs. ....     | 5  | -  | -  |
| Horton, Mr. ....        | 5  | -  | -  |
| Isset, Mrs. ....        | 5  | -  | -  |
| King, Mrs. James. ....  | 5  | -  | -  |
| Mellor, Mr. ....        | 10 | -  | -  |
| Muscott, Mr. H. ....    | 5  | -  | -  |
| Neale, Mrs. ....        | 5  | -  | -  |

**ANNUAL SUBSCRIPTIONS AND DONATIONS TO BRANCHES. 207**

|                           | £.         | s.       | d.       |
|---------------------------|------------|----------|----------|
| Neale, Mrs. Sherborne-rd. | 5          | -        | -        |
| Newey, Mrs.               | 5          | -        | -        |
| Onions, Mrs.              | 5          | -        | -        |
| Parsons, Mrs. C.          | 5          | -        | -        |
| Patterson, Mrs. W. E.     | 5          | -        | -        |
| Pinnell, Mrs.             | 10         | -        | -        |
| Price, Mrs.               | 5          | -        | -        |
| Richards, Mr. J. H.       | 5          | -        | -        |
| Robinson, Mrs.            | 5          | -        | -        |
| Robinson, Mr. W. F.       | 5          | -        | -        |
| Swinburn, Mrs.            | 5          | -        | -        |
| Taylor, Miss.             | 5          | -        | -        |
| Taylor, Mr. J.            | 5          | -        | -        |
| Taylor, Mr. S.            | 5          | -        | -        |
| Walker, Mr. Z., J.P.      | 5          | -        | -        |
| Ward, Mrs.                | 5          | -        | -        |
| Wheldon, Mrs.             | 5          | -        | -        |
| Wright-Wilson, Mrs.       | 5          | -        | -        |
| Yardley, The Misses       | 5          | -        | -        |
| Sums under 5s.            | 2          | -        | -        |
| <b>Total</b>              | <b>£12</b> | <b>2</b> | <b>6</b> |

**YARDLEY.**

Per Mrs. HOSKINS.

|                     |            |           |          |
|---------------------|------------|-----------|----------|
| Anonymous           | 5          | -         | -        |
| Ash, Mrs.           | 5          | -         | -        |
| Baxter, Mrs.        | 5          | -         | -        |
| Boosey, Mrs.        | 1          | -         | -        |
| Dodd, Rev. F. S.    | 5          | -         | -        |
| Fisher, Mr. Jutson  | 5          | -         | -        |
| Fisher, Mrs. Jutson | 5          | -         | -        |
| Gilman, Miss        | 5          | -         | -        |
| Hackett, Mrs.       | 5          | -         | -        |
| Hedges, Mrs.        | 5          | -         | -        |
| Holloway, Mrs.      | 5          | -         | -        |
| Hoskins, Mr. J. E.  | 5          | -         | -        |
| Hoskins, Mrs. J. E. | 5          | -         | -        |
| Mellor, Mr. J. F.   | 5          | -         | -        |
| Mellor, Mrs. J. F.  | 5          | -         | -        |
| Milligan, Mrs.      | 5          | -         | -        |
| Muscott, Mrs.       | 5          | -         | -        |
| Pollack, Mrs.       | 5          | -         | -        |
| Rowlands, Mrs.      | 5          | -         | -        |
| Shakespeare, Mrs.   | 5          | -         | -        |
| Summer, Mrs.        | 5          | -         | -        |
| Thornley, Mrs. S.   | 5          | -         | -        |
| Twyford, Mrs.       | 5          | -         | -        |
| Wade, Mrs.          | 10         | -         | -        |
| Wight, Miss         | 5          | -         | -        |
| Sums under 5s.      | 7          | -         | -        |
| <b>Total</b>        | <b>£27</b> | <b>12</b> | <b>6</b> |

**OLTON.**

Per Mrs. W. R. MELLOR.

|                     |            |           |          |
|---------------------|------------|-----------|----------|
| Barker, Mr. Harry   | 5          | -         | -        |
| Barker, Mr. Holroyd | 10         | -         | -        |
| Barker, Mr. T. B.   | 5          | -         | -        |
| Barns, Mr.          | 5          | -         | -        |
| Butler, Rev. Dr.    | 5          | -         | -        |
| Evans, Mrs.         | 5          | -         | -        |
| Heaton, Mrs. J. P.  | 5          | -         | -        |
| Huggins, Mrs. H.    | 5          | -         | -        |
| Mellor, Mr. W. R.   | 5          | -         | -        |
| Mellor, Mrs. W. R.  | 5          | -         | -        |
| Middleton, Mrs.     | 5          | -         | -        |
| Nicholl, Mrs.       | 10         | -         | -        |
| Scott, Mr. J. C.    | 5          | -         | -        |
| Thomas, Mrs.        | 5          | -         | -        |
| Sums under 5s.      | 1          | -         | -        |
| <b>Total</b>        | <b>£25</b> | <b>11</b> | <b>6</b> |

**STECHEFORD.**

|                       |            |          |   |
|-----------------------|------------|----------|---|
| Bower, Misses, Knowle | 5          | -        | - |
| Christopherson, Mrs.  | 5          | -        | - |
| Hills, Mr. W. G.      | 10         | -        | - |
| Morgan, Mr. W.        | 1          | -        | - |
| <b>Total</b>          | <b>£21</b> | <b>6</b> |   |

**Donations.**

**YARDLEY.**

|                               | £.         | s. | d. |
|-------------------------------|------------|----|----|
| Harvey, Miss, Collecting Card | 8          | -  | -  |
| Hoskins, Mrs. Life-boat Box   | 1          | -  | -  |
| <b>Total</b>                  | <b>£18</b> |    |    |

**OLTON.**

|                           |   |   |  |
|---------------------------|---|---|--|
| Scott, Mr., Life-boat Box | 6 | 6 |  |
|---------------------------|---|---|--|

**STECHEFORD.**

|               |    |   |   |
|---------------|----|---|---|
| Ball, Mrs.    | 10 | - | - |
| Brown, Mr. H. | 5  | - | - |

**Collecting Cards.**

|                  |            |          |          |
|------------------|------------|----------|----------|
| Gwyther, Mr.     | 1          | 3        | 6        |
| Gwyther Miss     | 18         | 6        |          |
| Gwyther, Miss F. | 18         | 6        |          |
| Luff, Misses     | 7          | 6        |          |
| <b>Total</b>     | <b>£43</b> | <b>5</b> | <b>6</b> |

**BIRMINGHAM BRANCH.**

District Hon. Sec. and Treasurer—  
**THOMAS G. PRICE, Esq.**

**Annual Subscriptions.**

|                                           |            |          |          |
|-------------------------------------------|------------|----------|----------|
| Barwell, C. J. W. (Executors of the late) | 1          | 1        | -        |
| Birch, G. B. Esq.                         | 10         | 6        | -        |
| Clayton, Alderman F. C., J.P.             | 1          | 1        | -        |
| Colmore, Mrs.                             | 1          | 1        | -        |
| Dugard, H. A. Esq.                        | 1          | 1        | -        |
| Ellis, C. & Sons                          | 2          | 2        | -        |
| Gilbert, J. & Sons                        | 10         | 6        | -        |
| Heaton, A. Esq.                           | 1          | 1        | -        |
| Manton, Alderman, J.P.                    | 1          | 1        | -        |
| Padmore, H. R. Esq.                       | 1          | 1        | -        |
| Stokes, Miss                              | 1          | 1        | -        |
| Whitfield, A. Esq.                        | 10         | 6        | -        |
| Wilkes, J. Sons & Mapplebeck, Ltd.        | 1          | 1        | -        |
| Williams, Joseph, Esq.                    | 2          | 2        | -        |
| Wills, Mrs. A. W.                         | 1          | 1        | -        |
| Wood, Miss                                | 1          | 1        | -        |
| <b>Total</b>                              | <b>£17</b> | <b>6</b> | <b>6</b> |

**LEAMINGTON BRANCH.**

(No Local Committee.)

Hon. Secretary and Treasurer—  
**J. F. BURGIS, Esq.**

**Annual Subscriptions.**

|                      |    |   |   |
|----------------------|----|---|---|
| Benison, Mr. F.      | 10 | - | - |
| Chance, Mr. H., J.P. | 1  | 1 | - |
| Colbourne, Mr. J.    | 10 | 6 | - |

|                       | £.         | s.       | d.       |
|-----------------------|------------|----------|----------|
| Cranstoun, Rev. J.P.  | 2          | 6        |          |
| Dodd, Mrs.            | 5          | -        | -        |
| Elrington, The Misses | 10         | -        | -        |
| Galton, Miss.         | 5          | -        | -        |
| Locke, Mr. J. A.      | 10         | 6        |          |
| Lyon, Miss F. D.      | 5          | -        | -        |
| Newbould, Mrs.        | 1          | 1        | -        |
| Thursfield, Mrs.      | 10         | 6        |          |
| Tibbitts, Mrs.        | 10         | 6        |          |
| Willes, Mrs.          | 1          | 1        | -        |
| <b>Total</b>          | <b>£27</b> | <b>2</b> | <b>6</b> |

Collected by Miss LLOYD—

|                          |           |          |          |
|--------------------------|-----------|----------|----------|
| Berrow, Miss             | 5         | -        | -        |
| Buckeridge, Miss         | 1         | 1        | -        |
| Dartnell, the Misses     | 5         | -        | -        |
| Grimesdick, Mr. W. C.    | 5         | -        | -        |
| Jackson, Mrs.            | 5         | -        | -        |
| Lloyd, Mr. W. Hawley     | 5         | -        | -        |
| Metcalfe, Mrs.           | 5         | -        | -        |
| Meccalfe, Miss           | 10        | -        | -        |
| Metcalfe, Miss S.        | 5         | -        | -        |
| Morris, Mrs. (two years) | 10        | -        | -        |
| Small, Mrs.              | 5         | -        | -        |
| Smallwood, Mr. J., J.P.  | 1         | 1        | -        |
| Thomson, Miss            | 5         | -        | -        |
| Tritton, Col. F. B.      | 10        | -        | -        |
| Wight, Miss              | 10        | -        | -        |
| Sums under 5s.           | 2         | 6        |          |
| <b>Total</b>             | <b>£8</b> | <b>9</b> | <b>6</b> |

**Donations.**

Collected in Boxes—

|                    |            |           |          |
|--------------------|------------|-----------|----------|
| Miss Neville's Box | 13         | 11        | -        |
| Boxes under 5s.    | 9          | 5         | -        |
| <b>Total Dons.</b> | <b>1</b>   | <b>3</b>  | <b>4</b> |
| <b>Total Subs.</b> | <b>13</b>  | <b>12</b> | <b>-</b> |
| <b>Total</b>       | <b>£14</b> | <b>15</b> | <b>4</b> |

**STRATFORD-ON-AVON BRANCH.**

President—  
**The Rev. G. ARBUTHNOT, M.A., Vicar**

Vice-Presidents—  
**Mr. COUNCILLOR FLOWER, Mayor.**

**Mr. ALDERMAN BIRD.**  
**Mr. ALDERMAN NASON.**  
**Mr. ALDERMAN SMALLWOOD.**  
**S. MOORE, Esq.**  
**Mr. COUNCILLOR KENDALL.**  
**The Rev. F. SMITH.**  
**Sir F. HAMILTON, Bart.**  
**General HUTCHINSON.**  
**General MANDERSON, C.B.**  
**S. SANDERS, Esq.**  
**J. C. TREGARTHEN, Esq.**

Hon. Sec. and Treasurer—  
**C. E. MARTIN, Esq.**

**Annual Subscriptions.**

|                              |    |   |   |
|------------------------------|----|---|---|
| Adkins, Thos., Esq.          | 1  | 1 | - |
| Arbuthnot, Rev. G.           | 1  | 1 | - |
| Baldwin, Miss                | 1  | 1 | - |
| Barnard, Rev. W.             | 1  | 1 | - |
| Bules, F. J. Coleridge, Esq. | 1  | 1 | - |
| Bucknall, B. J. Esq.         | 1  | 1 | - |
| Carrow, C. pt. R.N.          | 1  | 1 | - |
| Cutter, T. A. Esq.           | 1  | 1 | - |
| Corbett, H. J. Esq.          | 10 | 6 | - |
| Corelli, Miss Marie          | 5  | 5 | - |
| Cowan, Capt.                 | 1  | 1 | - |
| Field, Capt.                 | 5  | - | - |

|                                | £.         | s.        | d.       |
|--------------------------------|------------|-----------|----------|
| Flower, A. D. Esq.             | 1          | 1         | -        |
| Flower, Mrs. C.                | 2          | 2         | -        |
| Flower, Edgar, Esq.            | 2          | 2         | -        |
| Foster, P. S. Esq.             | 1          | 1         | -        |
| Gibbins, W. B., Esq.           | 2          | 2         | -        |
| Green Cleveland, Esq.          | 1          | 1         | -        |
| Greene, Alderman               | 5          | -         | -        |
| Hamilton, Sir, Bart.           | 1          | 1         | -        |
| Hartley, Miss A.               | 10         | -         | -        |
| Hodgson, Sir A., K.C.M.G.      | 1          | 1         | -        |
| Hutchinson, General            | 1          | 1         | -        |
| Jackson, A. W., Esq.           | 1          | 1         | -        |
| Jones, J. Cove, Esq.           | 10         | -         | -        |
| Kendall, Councillor            | 1          | 1         | -        |
| Lloyd, T. H. Esq.              | 5          | -         | -        |
| Lawndes, C. Esq.               | 5          | -         | -        |
| Manderson, General, C.B.       | 1          | 1         | -        |
| Martin, C. E. Esq. (Hon. Sec.) | 1          | 1         | -        |
| Moore, S. Esq.                 | 1          | 1         | -        |
| Nason, Alderman                | 10         | 6         | -        |
| Norbury, Willoughby Esq.       | 1          | 1         | -        |
| Oldaker, Miss.                 | 10         | -         | -        |
| Pearce, Councillor             | 10         | 6         | -        |
| Phillips, Miss C. E.           | 1          | 1         | -        |
| Post, T. P. Esq.               | 10         | 6         | -        |
| Sanders, S. Esq.               | 1          | 1         | -        |
| Slatter, John, Esq.            | 2          | 2         | -        |
| Smallwood, Alderman            | 10         | -         | -        |
| Smith, Rev. F.                 | 5          | -         | -        |
| Studdy, Colonel                | 1          | 1         | -        |
| Talbot, F. L. Esq.             | 10         | 6         | -        |
| Thwaites, G. E. Esq.           | 1          | 1         | -        |
| Tobin, Rev. F.                 | 1          | 1         | -        |
| Townsend, C. J. Esq.           | 1          | 1         | -        |
| Tregarthen, J. C., Esq.        | 1          | 1         | -        |
| <b>Total Subs.</b>             | <b>£48</b> | <b>16</b> | <b>6</b> |

**Donations.**

|                     |            |           |          |
|---------------------|------------|-----------|----------|
| Ashfield, Mrs.      | 5          | -         | -        |
| Byden, Geo.         | 5          | -         | -        |
| Colbourne, Alderman | 5          | -         | -        |
| Cox, Jas., Esq.     | 5          | -         | -        |
| Hutchings, W. Esq.  | 5          | -         | -        |
| Newton H. Esq.      | 5          | -         | -        |
| <b>Total Dons.</b>  | <b>1</b>   | <b>10</b> | <b>-</b> |
| <b>Total Subs.</b>  | <b>48</b>  | <b>16</b> | <b>6</b> |
| <b>Total</b>        | <b>£50</b> | <b>6</b>  | <b>6</b> |

**Cheshiremoreland.**

**KENDAL BRANCH.**

President—  
**Lord HENRY BENTINCK, M.P.**

Hon. Treasurer—  
**Mrs. W. D. CREWSDON.**

Hon. Secretaries—  
**NORMAN F. WILSON, Esq.,**  
**Assoc. M. Inst. C.E.**  
**W. B. COCKILL, Esq.,**  
**M.R.C.S., L.R.C.P., L.S.A.**

**Annual Subscriptions.**

|                                   | £. | s. | d. |
|-----------------------------------|----|----|----|
| Bentinck, Lord Henry              | 5  | 5  | -  |
| Crewsdon, W. D., Esq., J.P., D.L. | 1  | 1  | -  |
| Crewsdon, Mrs. W. D.              | 10 | 6  | -  |
| Cockill, Dr.                      | 10 | -  | -  |





ANNUAL SUBSCRIPTIONS AND DONATIONS TO BRANCHES. 209

**Yorkshire.**

**BRADFORD BRANCH.**

President—  
The Mayor of Bradford  
(W. G. LUPTON, Esq.)

Local Committee—  
FREDERICK PRIESTMAN, Esq.,  
J. F., Chairman.

T. H. BEDFORD.  
J. BENTLEY.  
J. A. CLAPHAM.  
T. F. DOYLE.  
A. W. FIELD.  
W. FIRTH.  
W. M. GRAY.  
Miss HAHN.  
Rev. C. W. N. HYNE.  
Rev. J. LEIGHTON.  
Mrs. MUFF.  
G. A. STEINTHAL.  
Councillor J. S. TOOTHILL.  
E. S. TOWN.

Honorary Treasurer—  
J. H. LINCET.

Honorary Secretary—  
CHARLES E. LIBERRICH.

Honorary Auditor—  
W. M. GRAY.

Collector—  
T. WAINMAN HOLMES.

**Annual Subscriptions.**

|                               | £. | s. | d. |
|-------------------------------|----|----|----|
| Anderton, S. & Sons, Limited  | 2  | 2  | -  |
| Balstow, T. & M.              | 1  | 1  | -  |
| Behrens, Sir J. & Sons        | 1  | 1  | -  |
| Bell, E. & Co.                | 1  | 1  | -  |
| Bottomley, M., J.P.           | 1  | 1  | -  |
| Bottomley, S. & Bros. Ltd.    | 2  | 2  | -  |
| Brown, George                 | 10 | 6  | -  |
| Burton, John A.               | 10 | 6  | -  |
| Cohen, B.                     | 1  | 1  | -  |
| Collins, William              | 1  | 1  | -  |
| Cordingley, Armstrong and Co. | 10 | 6  | -  |
| Craven, Joseph, J.P.          | 2  | 2  | -  |
| Clapham, C. A.                | 10 | 6  | -  |
| Culvert, Mrs. Rhodes          | 1  | 1  | -  |
| Drummond, Jas. and Sons       | 1  | 1  | -  |
| Edelstein, Moser & Co.        | 1  | 1  | -  |
| Fawcett, Mrs. Richd.          | 1  | 1  | -  |
| Firth, Wm.                    | 1  | 1  | -  |
| Firth and Renton              | 10 | 6  | -  |
| Firth, T. A. and Co.          | 1  | 1  | -  |
| Foster, John & Son            | 5  | 5  | -  |
| Gaunt, J. E.                  | 1  | 1  | -  |
| Godwin, J. V., J.P.           | 1  | 1  | -  |
| Gray, W. M.                   | 1  | 1  | -  |
| Hablo & Liebreich             | 1  | 1  | -  |
| Harrison & Singleton          | 1  | 1  | -  |
| Heilborn, F. and Co.          | 1  | 1  | -  |
| Henry, A. & S. & Co. Ltd.     | 3  | 3  | -  |
| Heynemann, Edward & Co.       | 1  | 1  | -  |
| Hirsch, Pinner & Co.          | 1  | 1  | -  |
| Hoffmann, A. and Co.          | 1  | 1  | -  |
| Ingham, Oates & Son           | 1  | 1  | -  |
| Jacobs, Adolph, and Co.       | 1  | 1  | -  |
| Keenan, J. & Co.              | 1  | 1  | -  |
| Kessler & Co.                 | 1  | 1  | -  |
| Knowles, Cooke, and Co.       | 1  | 1  | -  |
| Liebreich, Chas. Edw.         | 1  | 1  | -  |
| Lincey, J. H.                 | 1  | 1  | -  |

|                            |    |   |   |
|----------------------------|----|---|---|
| Loesel, A. C.              | 1  | 1 | - |
| Lund, G.                   | 10 | 6 | - |
| Lupton, J. & Son           | 1  | 1 | - |
| Mahler, Sichel & Co.       | 1  | 1 | - |
| Mason, Henry               | 2  | 2 | - |
| McEwan, J. H.              | 1  | 1 | - |
| Muff, T. P.                | 10 | 6 | - |
| Muff, H.                   | 10 | 6 | - |
| Musgrave, B.               | 1  | 1 | - |
| Paterson, M.               | 1  | 1 | - |
| Poppellwell, J. B.         | 1  | 1 | - |
| Posselt, E. and Co.        | 1  | 1 | - |
| Priestley, Briggs, and Co. | 1  | 1 | - |
| Priestman, Frederick J.P.  | 1  | 1 | - |
| Prishman, Arnold           | 2  | 2 | - |
| Quitzow & Co.              | 1  | 1 | - |
| Rice, I.                   | 2  | 2 | - |
| Rofes Bros.                | 1  | 1 | - |
| Renton, T. L.              | 10 | 6 | - |
| Richardson, Geo., J.P.     | 10 | 6 | - |
| Ripley, Fredk. & Co.       | 2  | 2 | - |
| Sachs, H. W. and Co.       | 1  | 1 | - |
| Schuster, Frida, and Co.   | 1  | 1 | - |
| Shalders, A. O. & Son      | 1  | 1 | - |
| Simon, Israel, & Co.       | 2  | 2 | - |
| Stansfeld, Brown, and Co.  | 1  | 1 | - |
| Stavert, Zigomala, and Co. | 1  | 1 | - |
| Steintal, C. G.            | 1  | 1 | - |
| Stephenson Bros.           | 1  | 1 | - |
| Thompson, Lady Dowager     | 2  | 2 | - |
| Tordoff, John & Son        | 1  | 1 | - |
| Wehner, G. E. & Co.        | 1  | 1 | - |
| Williamson, J. E.          | 1  | 1 | - |

Total.....£35 - -

**BRIDLINGTON BRANCH.**

Local Committee—  
Capt. ATKIN  
H. M. JACKSON, Esq.  
Com. BETHUNE, R.N.  
Col. LLOYD GRAEME  
J. RENNARD.  
Col. RICKART.  
Capt. W. BRIDHEAD.  
A. WAST, Esq.

Honorary Secretary—  
Captain ATKIN.

**Annual Subscriptions.**

|                    |    |   |   |
|--------------------|----|---|---|
| Bank, C. & C.      | 6  | - | - |
| Graeme, Col. Lloyd | 1  | - | - |
| Harrison, Mrs.     | 5  | - | - |
| Hodgson, Mrs.      | 10 | - | - |
| Hull Trinity House | 5  | - | - |
| Jackson, H.        | 5  | - | - |
| Onston, D.         | 5  | - | - |
| Rickaby, Colonel   | 5  | - | - |
| Roymain, R. D.     | 5  | - | - |
| Savage, Miss       | 10 | 6 | - |
| Smith, R. G.       | 5  | - | - |
| Walton, Miss       | 5  | - | - |
| Sums under 6s.     | 8  | 6 | 6 |

Total Subs. ....£17 7 -

**Donations.**

|                           |     |    |    |
|---------------------------|-----|----|----|
| Contribution Boxes        | 19  | 8  | 10 |
| Donations from Boat-house | -   | 6  | 11 |
| Total Dons                | 19  | 15 | 9  |
| Total Subs                | 17  | 7  | -  |
|                           | £37 | 2  | 9  |

**BRIGHOUSE AND RASTRICK BRANCH.**

President—  
His Worship THE MAYOR.

Local Committee—  
J. ATKINSON, Esq.  
J. F. BOTTOMLEY, Esq.  
W. J. CHAMBERS, Esq.  
Dr. CARTER.  
G. HRIM, Esq.  
J. E. B. HOWE, Esq.  
C. JESSOP, Esq.  
C. R. JOHNSON, Esq.  
J. LODGE, Esq.  
J. NAYLOR, Esq.  
J. PARKINSON, Esq.  
Rev. R. PHIPPS.

C. E. SHACKLETON, Esq.  
H. SUGDEN, Esq., J.P.  
J. SUNDELLAND, Esq.

Treasurer—  
Halifax Commercial Bank.

Hon. Secretary—

**Annual Subscriptions.**

(In addition to other contributions to Life-boat Saturday Fund.)

Clay, Miss Mary ... - 10 -  
Ormerod, The Misses 1 1 -  
Woodhouse & Mitchell ..... 1 1 -

Total .....£2 12 -

**FILEY BRANCH.**

Local Committee—  
C. G. WHEELHOUSE, Esq.,  
Chairman.  
Mr. Wm. CAPPLEMAN.  
Rev. A. N. COOPER.  
Lieut. F. C. JACKSON, R.N.  
Captain T. SIMPSON.  
Rev. JOHN M. WILLIAMS.  
J. LEWIS, C.O.

Honorary Secretary—  
Mr. WILLIAM CRAWFORD.

**Annual Subscriptions.**

|                        |    |   |   |
|------------------------|----|---|---|
| Baldwin, A. B. Esq.    | 1  | - | - |
| Beewick, Myers, W. B.  | 1  | - | - |
| Cappleman, W.          | 10 | - | - |
| Clarke, Miss           | 1  | - | - |
| Clay, A. T. Esq.       | 1  | - | - |
| Clayton, Mr.           | 10 | - | - |
| Cooper, Rev. A. N.     | 5  | - | - |
| Harrison, Miss         | 1  | - | - |
| Haworth, Dr.           | 5  | - | - |
| Hurt, Miss S.          | 1  | - | - |
| Martin, Edwin, Esq.    | 1  | - | - |
| Mitford, W. O. Esq.    | 2  | 2 | - |
| Starkey, Lewis.        | 2  | 2 | - |
| Thompson, J. C.        | 1  | - | - |
| Wheelhouse, C. G. Esq. | 1  | - | - |
| Whitehead, G. Esq.     | 1  | 1 | - |
| Williams, Rev. J.      | 1  | - | - |

Total Subs. ....£16 15 -

**Donations.**

|                    |     |    |   |
|--------------------|-----|----|---|
| Contribution Boxes | 24  | 5  | 6 |
| Sundry Donations   | 1   | 17 | 6 |
| Total Dons         | 26  | 3  | - |
| Total Subs         | 16  | 15 | - |
|                    | £42 | 18 | - |

**FLAMBOROUGH BRANCH.**

Local Committee—  
Mr. H. BAILEY.  
Mr. M. BAILEY.  
Mr. B. LAMPLOUGH.  
Councillor J. V. MAINPRIZE.  
Mr. L. MAINPRIZE.  
Mr. ROBERTS (C.O., H.M. Ct. Gd.).  
Mr. W. STORK.  
Mr. B. TRAVES.  
Rev. J. F. WILKINSON.  
Mr. T. W. WOODCOCK.

Honorary Secretary—  
Mr. JAMES WOODHOUSE.

**Annual Subscriptions.**

|                       | £. | s. | d. |
|-----------------------|----|----|----|
| Bailey, H.            | 5  | -  | -  |
| Bailey, M.            | 5  | -  | -  |
| Lamplough, B.         | 5  | -  | -  |
| Mainprize, Councillor | 5  | -  | -  |
| Mainprize, L.         | 5  | -  | -  |
| Stork, W.             | 5  | -  | -  |
| Traves, B.            | 5  | -  | -  |
| Wilkinson, Rev. J.F.  | 5  | -  | -  |
| Woodcock, T. W.       | 5  | -  | -  |
| Woodhouse, J.         | 5  | -  | -  |

Total Subs. ....£2 10 -

**Donations.**

Contribution Boxes . 9 6 5

Total .....£11 16 5

**GOOLE BRANCH.**

Chairman—  
H. C. F. HARMANN, Esq.,  
J.P.

Local Committee—  
Capt. W. J. BOWMAN.  
W. E. GRAYBURN, Esq.  
W. S. HIPPTINSTALL, Esq.  
JOHN MEER, Esq.  
WALTER H. SMITH, Esq.  
JOHN TAYLOR, Esq., J.P.  
SAMUEL WELLS, Esq.

Hon. Secretary and Treasurer—  
CHARLES BROOK, Esq.,  
Manager, London & Midland Bank.

(No List for 1900.)

**HALIFAX BRANCH.**

President—  
G. H. SMITH, Esq., J.P.

Vice-Presidents—  
Ven. Archdeacon BROOKER, M.A.  
Wm. AMBLER, Esq., J.P.  
JAMES BALSTOW, Esq., J.P.

Local Committee—  
MATTHEW G. DOBSON, Esq.  
F. G. FLEMING, Esq.  
ROBERT KERR, Esq., J.P.  
FRANK PATCHETT, Esq., J.P.  
A. SCOTT, Esq.  
Captain THOMPSON.  
R. D. WARD, Esq.

Honorary Secretary—  
GEORGE SCARBOROUGH, Esq.

| Treasurer and Hon. Collector—            |      | £ s. d.                       |        |
|------------------------------------------|------|-------------------------------|--------|
| ROYSTON WALKER, Esq.                     |      | Robinson, James, Esq.         | 10 6   |
| Annual Subscriptions.                    |      | Rose, C. E. Esq.              | 10 6   |
| £ s. d.                                  |      | Ryley, George, Esq.           | 5      |
| Akroyd, Thos. Esq.                       | 1 1  | Sanders, T. R. Esq.           | 1 1    |
| Ambler, Wm. Esq.                         | 1 1  | Scott, A. Esq.                | 1 1    |
| J.P.                                     | 1 1  | Simpson, J. K. Esq.           | 5      |
| Bairdow, Jas. Esq.                       | 1 1  | Simpson, J. T. Esq.           | 1 1    |
| J.P.                                     | 1 1  | Simpson, Wm. Esq.             | 10 6   |
| Baldwin, J. H. L. Esq.                   | 1 1  | Smith & Co., Messrs.          | 2 2    |
| J.P.                                     | 5    | Smithies, Richard, Esq.       | 5      |
| Baldwin, Wm. Esq.                        | 1 1  | Speak, Alfred, Esq.           | 10 6   |
| Binns, Alfred, Esq.                      | 10 6 | Thompson, Captain             | 1 1    |
| Bottomley, Alfred, Esq.                  | 10 6 | Thompson, F. W. Esq., M.P.    | 10 6   |
| Brear, Wm. Esq., J.P.                    | 1 1  | Thorpe, W. H. Esq.            | 10 6   |
| (Mayor of Halifax)                       | 1 1  | Turner, Edwin, Esq.           | 1 1    |
| Brook & Sons, Messrs.                    | 1 1  | Utley, Wm. Esq.               | 10 6   |
| Brooke, Ven. Archdeacon, M.A.            | 1 1  | Wade, Josiah, Esq.            | 10 6   |
| Buckley, Geo. Esq.                       | 10 6 | Waite, Mrs.                   | 10 6   |
| Cash Supply Stores, Ltd.                 | 10 6 | Walker, Frederick, Esq., J.P. | 1 1    |
| Clayton, Murgatroyd & Co., Ltd., Messrs. | 1 1  | Walker, Mrs. Henry            | 5      |
| Clegg, Mrs. George                       | 1 1  | Walker-Roy-ton, Esq.          | 1 1    |
| Collins, Mrs. Joseph                     | 10 6 | Walker, Samuel, Esq.          | 1 1    |
| Collinson, Joseph, Esq.                  | 1 1  | Ward, J. Whiteley, Esq., J.P. | 10 6   |
| Collinson, J. W. Esq.                    | 5    | Ward, R. D. Esq.              | 1 1    |
| Crossley & Sons, Ltd., Messrs.           | 5    | Whitaker, Joseph, Esq., J.P.  | 1 1    |
| Douglas, Mrs. John                       | 5    | Whitaker, Thomas, Esq., J.P.  | 10 6   |
| Duff, James, Esq.                        | 1 1  | Whitley, John, Esq., J.P.     | 10 6   |
| England, Thos. Esq.                      | 10 6 | Winks, Alfred, Esq.           | 10     |
| Farrar & Whiteley, Messrs.               | 10 6 | Wright, Mrs. J. Hodgson       | 2 2    |
| Firth, Benjamin, Esq.                    | 10 6 | Total Subs. £72 4             |        |
| Fleming, F. Esq.                         | 1 1  | Donations.                    |        |
| Fleming, Francis, Esq.                   | 1 1  | Addison, G. T. Esq.           | 5      |
| Fletcher, B. L. Esq.                     | 1 1  | Syke, Mrs.                    | 5      |
| Fletcher, Eli, Esq.                      | 1 1  | Webster, G. H. Esq.           | 1 1    |
| Gaukroger, Wm. Esq., J.P.                | 1 1  | Windle, Dr.                   | 5      |
| Greenwood, Harry, Esq.                   | 5    | Interest at Bank              | 16 2   |
| Greenwood, R. O. Esq.                    | 10 6 | Total Dons. £2 12 2           |        |
| Halifax Flour Society Ltd.               | 2 2  | Collecting Boxes.             |        |
| Hanson & Co., Messrs.                    | 1 1  | Boar's Head Inn               | 5      |
| Hartley & Sugden, Messrs.                | 1 1  | Building Trades Exchange      | 1 14 1 |
| Hill, John Edwards, Esq.                 | 10 6 | Griffin Hotel                 | 5      |
| Holdsworth, Clement, Esq., J.P.          | 1 1  | Golden Lion Inn               | 4 6    |
| Holt, James, Esq.                        | 10 6 | Kingston Liberal Club         | 5 2    |
| Hoyle, John, Esq.                        | 1 1  | Lewin's, Bull Green           | 4 6    |
| Huntrise, Edwd. Esq.                     | 10 6 | Mareh, John                   | 12     |
| Ingham, Mrs. Edwd.                       | 1 1  | Old Cock Hotel                | 9 6    |
| Ingham, Miss E.                          | 5    | Scratcherd & Co.              | 4 6    |
| Jackson, B. W. Esq., J.P.                | 10 6 | Stafford Bowling Club         | 5      |
| Kerr, J. M. Esq.                         | 10 6 | Union Cross Hotel             | 6      |
| Kerr, B. M. Esq.                         | 10 6 | White Swan Hotel              | 10     |
| Kerr Robert, Esq., J.P.                  | 1 1  | Total Boxes. £5 5 3           |        |
| McCrea, A. S. Esq.                       | 1 1  | SUMMARY.                      |        |
| Mortimer, Edward, Esq.                   | 10 6 | Annual Subs. £72 4            |        |
| Morton, Joseph, Esq.                     | 1 1  | Donations 2 12 2              |        |
| Needham, Robt. Esq.                      | 10 6 | Collecting Boxes 5 5 3        |        |
| Norris, Priestley, Esq.                  | 5    | Total. £80 1 5                |        |
| North, W. Day, Esq.                      | 5    |                               |        |
| Osborn, S. Esq.                          | 10 6 |                               |        |
| Patchett, Frank, Esq., J.P.              | 1 1  |                               |        |
| Patchett, Riley, Esq.                    | 10 6 |                               |        |
| Pinder, Ezra, Esq.                       | 10 6 |                               |        |
| Porter, Miss                             | 1 1  |                               |        |
| Ramsden, J. T. Esq.                      | 1 1  |                               |        |
| Richmond, A. E. Esq.                     | 10 6 |                               |        |
| Riley, Mrs. J. T.                        | 1 1  |                               |        |
| Robinson, G. E. W. Esq.                  | 10 6 |                               |        |

**HORNSEA BRANCH.**

Local Committee—

THOMAS GREGSON, J.P., Chairman.

F. S. BRODRICK.

W. BUTTMR.

Chief C.G. Officer COLLIS.

WM. COLLINSON.

Capt. F. CONSTABLE, J.P.

W. M. GOOD.

Capt. E. JOHNSON.

Rev. C. E. LITTLE.

J. H. LONSDALE.

|                                   |      |
|-----------------------------------|------|
| R. PAGE LOTEN.                    |      |
| W. SALMOND.                       |      |
| W. B. STEPHENSON.                 |      |
| Rev. C. W. SYKES.                 |      |
| Rev. G. G. S. THOMAS.             |      |
| C. F. WELLS.                      |      |
| J. WRIGHT.                        |      |
| Honorary Secretary and Treasurer— |      |
| WILLIAM COLLINSON, Esq.           |      |
| Annual Subscriptions.             |      |
| £ s. d.                           |      |
| Atkinson, A. J.                   | 10   |
| Bethell, Capt. G. R.              | 1    |
| Brodrick, F. S.                   | 1    |
| Burstable, W. G.                  | 10 6 |
| Collinson, W.                     | 1    |
| Collinson, Mrs.                   | 1    |
| Constable, Capt. F.               | 1    |
| De Quincry, R.                    | 1    |
| Dyson, Wm.                        | 10 6 |
| Earle, S.                         | 5    |
| Easton, G.                        | 10   |
| Gibson, H. H.                     | 10 6 |
| Gregson, Thos.                    | 1    |
| Grunmitt, H. J.                   | 10   |
| Haller, S.                        | 1    |
| Harris, S.                        | 1    |
| Harrison - Brodley, H.            | 1    |
| Haworth-Booth, Col. B. B.         | 1    |
| Haworth-Booth, Mr. and Mrs. B.    | 1    |
| Hill, The Misses                  | 5    |
| Hindle & Co.                      | 10   |
| Holmes, G. F.                     | 1    |
| Holmes, J. Dalton & Co.           | 10 6 |
| Holmes, S. H.                     | 1    |
| Holmes, T. B.                     | 2    |
| Holby, T.                         | 10 6 |
| Hudson, Miss                      | 10   |
| Jameson, R. F.                    | 10 6 |
| Keighley, Maxsted & Co.           | 10 6 |
| Leaoyd, H. A.                     | 5    |
| Little, Rev. C. E.                | 5    |
| Loft, Mrs.                        | 5    |
| Lonsdale, J. H.                   | 10   |
| Loten, R. P.                      | 10 6 |
| Lyon, C. E. A.                    | 10 6 |
| Maxted & Knott.                   | 10 6 |
| Nicholson, Dr. F.                 | 10 6 |
| Payne, J. G.                      | 1    |
| Pickering, C.                     | 5 5  |
| Reckitt, H. J., M.P.              | 10 6 |
| Reckitt, Sir James, Bart.         | 1    |
| Ringrose-Ton, Mrs.                | 1    |
| Salmond, W.                       | 5    |
| Scott, F.                         | 5    |
| Smith, T.                         | 5    |
| Stephenson, W. B.                 | 10 6 |
| Thomas, Rev. G.G.S.               | 10   |
| Trinity House                     | 5    |
| Wade, E. S.                       | 1    |
| Wade, H. N.                       | 1    |
| Walmesley, Mrs.                   | 1    |
| Waterlow, P. L.                   | 1    |
| Wells, C. F.                      | 1    |
| Wilson, Thos., Sons, & Co.        | 2 2  |
| Witty, R. K.                      | 10 6 |
| Wright, J.                        | 10 6 |
| Sums under 6s.                    | 7    |
| Total Subs. £51 1 6               |      |
| Donations.                        |      |
| Stirling, M.                      | 10   |
| Contribution Boxes—               |      |
| Promenade Pillar Box              | 18 3 |
| Mutual of New York                | 4 10 |
| Total Dons. £1 13 1               |      |
| Total Subs. £51 1 6               |      |
| £52 14 7                          |      |

**Huddersfield Branch.**

President—

HIS WORSHIP THE MAYOR.

Chairman—

FREDERICK H. SHAW, J.P.

Honorary Secretary

W. H. ARMITAGE, J.P.

Assistant Secretary—

J. A. FARRAND.

Collector—

WILLIAM ENGLAND.

Annual Subscriptions.

£ s. d.

|                                     |    |   |  |
|-------------------------------------|----|---|--|
| Ainley, Sons & Co., Limited         | 1  | 1 |  |
| Armitage Bros.                      | 2  | 2 |  |
| Armitage & Norton                   | 1  | 1 |  |
| Barnicot, Richd. A.                 | 1  | 1 |  |
| Beardon, Major                      | 1  | 1 |  |
| Beaumont, Joshua, & Co., Limited    | 1  | 1 |  |
| Bentley & Shaw, Ltd.                | 1  | 1 |  |
| Bentley, F. W., J.P.                | 1  | 1 |  |
| Bradbury, T. H., J.P. (Cotuebridge) | 1  | 1 |  |
| Broadbent, J. C., J.P.              | 1  | 1 |  |
| Brook, E. F.                        | 10 | 6 |  |
| Brook, Freeman, and Batley          | 1  | 1 |  |
| Brook, Jonas, & Bros. Ltd.          | 5  |   |  |
| Brooke, H. (Warrenfield)            | 1  | 1 |  |
| Brooke, John & Sons, Limited        | 5  |   |  |
| Brooke, Walker, J.P.                | 1  | 1 |  |
| Brooke, George (Mirfield)           | 1  | 1 |  |
| Calverley, Titus & Sons             | 1  | 1 |  |
| Clarke, T. Kilner, M.D.             | 1  | 1 |  |
| Clayton, Holdroyd & Co.             | 1  | 1 |  |
| Clough, The Misses                  | 1  | 1 |  |
| Croalrod, Sir Joseph                | 1  | 1 |  |
| Cumming, Wm. & Co.                  | 1  | 1 |  |
| Day, John, and Sons                 | 2  | 2 |  |
| Drake, G. & Sons                    | 1  | 1 |  |
| Dyson, Law & Son.                   | 1  | 1 |  |
| Eastwood, D. & Sons                 | 1  | 1 |  |
| Eastwood, Fred. & Co.               | 1  | 1 |  |
| Finlinton, A.                       | 1  | 1 |  |
| Firth & Miller                      | 1  | 1 |  |
| Fisher & Co.                        | 2  | 2 |  |
| Fisher, John & Sons                 | 1  | 1 |  |
| Poster, J. E.                       | 1  | 1 |  |
| France, Josiah                      | 1  | 1 |  |
| Gledhill, Luke and Co.              | 10 | 6 |  |
| Haigh, Allen                        | 1  | 1 |  |
| Harrop, George and Sons             | 1  | 1 |  |
| Henry, A. S. & Co., Ltd.            | 1  | 1 |  |
| Heron, Charles                      | 1  | 1 |  |
| Hirst, Thomas & Co.                 | 1  | 1 |  |
| Hirst & Mallinson                   | 1  | 1 |  |
| Holdroyd, George                    | 10 | 6 |  |
| Holliday, Read & Sons, Ltd.         | 2  | 2 |  |
| Holmes, The Misses                  | 1  | 1 |  |
| Hopkinson, J. & Co.                 | 10 | 6 |  |
| Irving, John, M.B.C.M.              | 1  | 1 |  |
| Jennens, Welch & Co., Limited       | 1  | 1 |  |
| Jubb, A., & Son, Ltd.               | 1  | 1 |  |
| Kaye, Alfred                        | 1  | 1 |  |
| Kaye & Stewart                      | 1  | 1 |  |
| Kaye, W. J., J.P.                   | 1  | 1 |  |
| Keighley, C. W., J.P.               | 1  | 1 |  |
| Keighley, T. B.                     | 1  | 1 |  |
| King, W.                            | 1  | 1 |  |
| Kirby, Mrs.                         | 1  | 1 |  |



| THORNTON-IN-CRAVEN AND MARTON.  |          |
|---------------------------------|----------|
| £ s. d.                         |          |
| Smith, Mrs. (Fence End) .....   | 10 - -   |
| Total Subs. ...                 | £40 16 - |
| <i>Donations.</i>               |          |
| KEIGHLEY.                       |          |
| Sudgen, Mrs. T. A. (1900) ..... | 40 - -   |
| Total .....                     | £80 16 - |

**LEEDS BRANCH.**  
(No Local Committee.)

| PATROLS—                          |  |
|-----------------------------------|--|
| EARL OF HALEDWOOD.                |  |
| EARL OF WHARNCLEFFE.              |  |
| SIR ANDREW FAIRBAIRN.             |  |
| President and Honorary Treasurer— |  |
| E. W. BRACKETT, Esq., M.P.        |  |
| Vice-Presidents—                  |  |
| JOHN BOWLING, Esq.                |  |
| R. P. BRINDLEY, Esq.              |  |
| H. OXLEY INGHAM, Esq.             |  |
| H. J. PALMER, Esq., J.P.          |  |
| FRED R. SPARK, Esq., J.P.         |  |
| Councillor C. H. WILSON.          |  |
| Honorary Secretary—               |  |
| J. W. LUDOLF, Esq.                |  |
| Collector—                        |  |
| WM. FENTREMAN COATES.             |  |

| Annual Subscriptions.                     |         |
|-------------------------------------------|---------|
| Adam, M. & Co. ....                       | 1 1 -   |
| Albrecht & Albrecht                       | 2 2 -   |
| Atkinson, D. H. Esq.                      | 10 6 -  |
| Bagshawe, B., Esq.                        | 2 2 -   |
| Barker & Hinchcliffe                      | 1 1 -   |
| Barran, J. & Sons                         | 2 2 -   |
| Beckett & Co., Messrs.                    | 5 5 -   |
| Bedford, James, Esq.                      | 1 1 -   |
| Bilbrough, A. ....                        | 1 1 -   |
| Bilbrough, W. R. ....                     | 1 1 -   |
| Birchall, E. ....                         | 1 1 -   |
| Bislington, E. Esq.                       | 10 6 -  |
| Boston, Councillor R.                     | 10 6 -  |
| Bowling, John, Esq.                       | 1 1 -   |
| Brigg, Rev. J. E. ....                    | 1 1 -   |
| Briggs, Riley, Esq.                       | 1 1 -   |
| Broughton, C. J. E. Esq.                  | 1 1 -   |
| Brown, W. J. Esq.                         | 2 2 -   |
| Buckley and Sons, Messrs.                 | 1 1 -   |
| Buckton, R. & Sons                        | 10 6 -  |
| Burgon & Co., Ltd.                        | 10 6 -  |
| Calverley, J. S. E. q. (the late) .....   | 10 10 - |
| Carpenter, T. A. Esq.                     | 10 6 -  |
| Cohen, J. & Josephy, Messrs.              | 1 1 -   |
| Cotners, J. & Sons                        | 10 6 -  |
| Cooke, Alderman Alf.                      | 1 1 -   |
| Cooper, Leonard, Esq.                     | 1 1 -   |
| Cowbrough & Co., Ltd.                     | 10 6 -  |
| Delaine, B. & W. ....                     | 1 1 -   |
| Eddison, John, & Sons                     | 1 1 -   |
| Edmondson, T. ....                        | 1 1 -   |
| Ellis & Sons                              | 10 6 -  |
| Fairbairn, Naylor, Macpherson & Co., Ltd. | 1 1 -   |
| Falshaw, Saml., Esq.                      | 5 - -   |

|                                             |        |
|---------------------------------------------|--------|
| Fitch, J. J. & Son, Messrs.                 | 1 1 -  |
| Fortier, L. M., Esq.                        | 5 - -  |
| Gallsworthy, R. & Sons                      | 10 6 - |
| Gardner, R., Jun.                           | 5 - -  |
| Gaunt, Reuben, Esq.                         | 1 - -  |
| Gibbs, W. & Co., Messrs.                    | 1 1 -  |
| Gill, Thos. & Sons                          | 10 - - |
| Goodall, Backhouse & Co.                    | 1 1 -  |
| Gordon, Alderman                            | 10 6 - |
| Green, F. W., Esq.                          | 2 2 -  |
| Greenwood & Bailey, Messrs.                 | 1 1 -  |
| Hare, J., Esq.                              | 10 6 - |
| Harper, James, & Sons, Messrs.              | 1 1 -  |
| Harvey, W. Esq.                             | 1 1 -  |
| Hathorn, Davey & Co., Messrs.               | 10 6 - |
| Hebblethwaite, Rhodes, Esq.                 | 1 1 -  |
| Hepper, John, Esq.                          | 1 1 -  |
| Hepworth & Sons, J., Ltd.                   | 1 1 -  |
| Hirsch, P. & Josephy, Jun.                  | 1 1 -  |
| Hollis, Walter D., Esq.                     | 10 6 - |
| Holms, John, & Co.                          | 10 6 - |
| Holt & Co.                                  | 10 6 - |
| Hotham & Whiting, Messrs.                   | 1 1 -  |
| Hudson, Sykes & Bousfield, Messrs.          | 1 1 -  |
| Hudson, Walt, Esq.                          | 1 1 -  |
| Hudewal, Clark, & Co., Messrs.              | 10 6 - |
| Hutton, Edward                              | 1 1 -  |
| Hyam & Co., Messrs. Ltd.                    | 1 1 -  |
| Illingworth, Ingham, & Co.                  | 2 2 -  |
| Ingleby, J. Esq.                            | 10 6 - |
| Jacksons, Ltd.                              | 10 6 - |
| Jackson, W. L. & Sons, Ltd.                 | 2 2 -  |
| Jowitt, R. B., Esq., J.P.                   | 1 1 -  |
| Kirk, John Esq., J.P.                       | 1 1 -  |
| Kitson & Co. Messrs.                        | 2 2 -  |
| Lambert, Miss                               | 10 6 - |
| Lambert, Wm. Esq.                           | 1 1 -  |
| Lawson, S. and Sons, Messrs.                | 1 1 -  |
| Ledgard, Miss Mary                          | 1 1 -  |
| Lee's Industrial Co-operative Society, Ltd. | 25 - - |
| Lenty, T. R.                                | 10 6 - |
| Ludolf, G. A. Esq.                          | 10 6 - |
| Ludolf, Henry                               | 1 1 -  |
| Lupton, A. G. Esq.                          | 10 6 - |
| Lupton, Hy. Esq.                            | 1 1 -  |
| Mallorie, T. P. & Co., Messrs.              | 1 1 -  |
| Manning, Wardle, & Co., Messrs.             | 1 1 -  |
| Marcan, M. & Co.                            | 10 6 - |
| March, Miss                                 | 1 1 -  |
| March, Miss C.                              | 1 1 -  |
| March, Geo.                                 | 1 1 -  |
| Marsden, H. B. Esq.                         | 1 1 -  |
| Marsh & Co. Messrs.                         | 10 6 - |
| McConnell, Messrs. A. and J.                | 10 6 - |
| McCorquodale & Co., Ltd.                    | 1 1 -  |
| Morrell, Geo. & Son, Messrs.                | 10 6 - |
| Newby, T. & Sons                            | 10 6 - |
| Newstead, J. S.                             | 10 6 - |
| Nicholson, J. & Sons, Messrs. Ltd.          | 1 1 -  |
| Nussey, T. H. Esq.                          | 1 1 -  |
| Oates, C. G. Esq.                           | 1 1 -  |
| Ostler, James                               | 10 - - |
| Peate, J., J. L. & C.                       | 10 6 - |
| Plews, Wm., Esq.                            | 10 - - |
| Redmayne, John                              | 10 6 - |
| Rayner, Jno., Esq.                          | 1 1 -  |

|                                       |           |
|---------------------------------------|-----------|
| Schofield & Parkinson, Messrs.        | 1 1 -     |
| Schunck & Co.                         | 1 1 -     |
| Simpson, Jas. Esq.                    | 10 6 -    |
| Sloan, Wm. Esq.                       | 10 6 -    |
| Smith, Albert, Esq.                   | 1 1 -     |
| Smith & Hutton                        | 10 - -    |
| Smith, J. W. & Sons, Ltd.             | 10 6 -    |
| Smithells, Professor                  | 1 1 -     |
| Spark, F. R.                          | 1 1 -     |
| Sparks, F. R. (1899)                  | 1 1 -     |
| Stables, Marshall, Esq.               | 1 1 -     |
| Stockdale, T. Esq.                    | 10 6 -    |
| Stratton, Rev. Canon                  | 1 1 -     |
| Sykes, Wm. Esq.                       | 10 - -    |
| Tadman, A. Esq.                       | 10 - -    |
| Tannett, Walker & Co., Messrs.        | 1 1 -     |
| Taylor Bros. & Co.                    | 2 2 -     |
| Taylor, W. Esq.                       | 2 2 -     |
| Town and Sons, Messrs. J.             | 1 1 -     |
| Tetley and Sons, Messrs. J.           | 3 3 -     |
| Tetley, Mrs. F. W.                    | 1 1 -     |
| Tweedale, J. Esq.                     | 1 1 -     |
| Upton, T. S. Esq.                     | 10 6 -    |
| Wade, John, Esq.                      | 10 6 -    |
| Ward & Co.                            | 1 1 -     |
| Watson, J. & Sons, Messrs., Ltd.      | 1 1 -     |
| Wharncleffe, Earl of                  | 1 - -     |
| Wigram, Alderman                      | 10 6 -    |
| Wilkinson, Mrs.                       | 1 1 -     |
| Wilson, Joshua and Sons, Messrs. Ltd. | 1 1 -     |
| Wilson, Walker, and Co., Ltd.         | 1 1 -     |
| Wood & Bedford, Messrs.               | 1 1 -     |
| Wood, T. M. Esq.                      | 10 6 -    |
| Woodhouse, E. & Co., Ltd.             | 2 2 -     |
| Wurtzburg, J. H.                      | 1 1 -     |
| Yates, W. E., Messrs. Ltd.            | 2 2 -     |
| Zossenheim, M. Esq.                   | 1 1 -     |
| Total Subs.                           | £169 14 6 |

| Donations.                                                               |           |
|--------------------------------------------------------------------------|-----------|
| The Leeds Brunswick Harmonic Society, per J. W. Harvey, Esq., Treasurer. | 1 10 -    |
| Metcalf & Son, J. Ltd. (box) .....                                       | 4 - -     |
| Collected at All Hallows Sunday Schools, per R. Buckworth, Esq.          | 1 1 -     |
| Total Dona.                                                              | 2 15 -    |
| Total Subs.                                                              | £169 14 6 |
|                                                                          | £172 9 6  |

**MALTON BRANCH.**

|                          |        |
|--------------------------|--------|
| President—               |        |
| HUGH W. PEARSON, Esq.    |        |
| Hon. Sec. and Treasurer— |        |
| SYDNEY H. RUSSELL.       |        |
| Annual Subscriptions.    |        |
| Abbott, Mrs. R. T. G.    | 5 - -  |
| Fl-h, Mrs.               | 5 - -  |
| Harrison, H. D.          | 1 - -  |
| Legard, Colonel          | 10 - - |
| Pearson, Hugh W.         | 1 1 -  |
| Russell, Mrs. C. J.      | 5 - -  |
| Russell, Mrs. Geo.       | 10 - - |
| Simpson, W. B.           | 5 - -  |

|                     |          |
|---------------------|----------|
| Smith, A. J.        | 5 - -    |
| Souby, A. E. B.     | 5 - -    |
| St. Quintin, Mrs.   | 15 - -   |
| Tute, Miss          | 5 - -    |
| Watson, Mrs. & Miss | 1 1 -    |
| Sums under 5s.      | 7 7 -    |
| Total .....         | £319 - - |

**MIDDLESBROUGH BRANCH.**

|                                                   |  |
|---------------------------------------------------|--|
| President—                                        |  |
| SIR JOSEPH W. PEASE, Bart. M.P.                   |  |
| Local Committee—                                  |  |
| SIR RAYLTON VIXON, J.P., D. L., Chairman.         |  |
| A. O. COCHRANE, Esq., Collector of H. M. Customs. |  |
| JAMES HARRIS, Esq., JOHN M. LENNARD, Esq., J.P.   |  |
| Honorary Secretary—                               |  |
| JAMES HOGG, Esq.                                  |  |

| Annual Subscriptions.          |         |
|--------------------------------|---------|
| Bell Bros., Messrs.            | 2 2 -   |
| Bolcock, Vaughan, & Co.        | 2 2 -   |
| Cochrane & Co.                 | 1 1 -   |
| Constantine, Fickering & Co.   | 1 1 -   |
| Craggs & Sons, R.              | 1 1 -   |
| Dixon, Sir R. & Co.            | 2 2 -   |
| Dorman, Long & Co.             | 2 2 -   |
| Harris, James, Esq.            | 1 1 -   |
| Hill, John & Co.               | 1 1 -   |
| Normanby Ironworks Co.         | 1 1 -   |
| North Eastern Steel Co.        | 2 2 -   |
| Pease, Sir J. W. Bart. M.P.    | 1 1 -   |
| Peat, W. B. & Co.              | 1 1 -   |
| Petrie, Geo.                   | 10 - -  |
| Sadler, S. A.                  | 1 1 -   |
| Samuelson, Sir B. & Co.        | 2 2 -   |
| Tees Conservancy Commissioners | 3 3 -   |
| Walton, Jos.                   | 1 1 -   |
| Warner & Co.                   | 10 6 -  |
| Total Subs.                    | £27 5 6 |

| Donations.                                              |          |
|---------------------------------------------------------|----------|
| Middlesbro Shipping, per Collector of Ties dues         | 55 10 6  |
| Stockton Shipping, per collector of Tees dues, Stockton | 16 19 9  |
| Contribution Boxes                                      | 9 5 -    |
| Total Dona.                                             | 72 19 8  |
| Total Subs.                                             | £47 5 6  |
|                                                         | £100 5 2 |

**REDCAR BRANCH.**

|                                                                                   |  |
|-----------------------------------------------------------------------------------|--|
| Local Committee—                                                                  |  |
| THE MARQUIS OF ZETLAND, President.                                                |  |
| THOMAS NELSON, Esq., Chairman.                                                    |  |
| T. HUGH BELL, Esq., Mr. JOSEPH BURNICLE.                                          |  |
| A. O. COCHRANE, Esq., C. J. COLEMAN, Esq., F. H. COOKE, Esq., Lieut.-Col. DAWSON. |  |

ANNUAL SUBSCRIPTIONS AND DONATIONS TO BRANCHES. 213

**T. C. DAVISON, Esq.**  
**Capt. HOUGHTON.**  
**T. HURST, Esq.**  
**Dr. MACKINLAY.**  
**C. H. ROBERTSON, Esq.**  
**Mr. WHITE (C.O. Coast-guard).**

**Honorary Secretary—**  
**J. M. MEER, Esq.**

**Annual Subscriptions.**

|                                     | £          | s.       | d.       |
|-------------------------------------|------------|----------|----------|
| Bell Bros. & Co.                    | 2          | 2        | -        |
| Cochrane, A. O. Esq.                | 10         | -        | -        |
| Cooke, F. H. Esq.                   | 5          | -        | -        |
| Davison, T. C. Esq.                 | 5          | -        | -        |
| Dorman, Long & Co.                  | 2          | 2        | -        |
| Emerson, E. B. Esq.                 | 10         | -        | -        |
| Houghton, Capt.                     | 5          | -        | -        |
| Hurst, T. Esq.                      | 5          | -        | -        |
| Mackinlay, Dr.                      | 5          | -        | -        |
| Nelson, Thos. Esq.                  | 5          | -        | -        |
| Interest from "John Farmer" Legacy. | 4          | 10       | -        |
| <b>Total Subs.</b>                  | <b>£21</b> | <b>4</b> | <b>-</b> |

**Donations.**

|                    | £          | s.        | d.       |
|--------------------|------------|-----------|----------|
| Contribution Boxes | 9          | 12        | 1        |
| <b>Total</b>       | <b>£20</b> | <b>16</b> | <b>1</b> |

**ROBIN HOOD'S BAY BRANCH.**

**President—**  
**Sir CHARLES STRICKLAND, Bart.**

**Local Committee—**  
**J. W. BARRY, Esq.**  
**Mr. W. BEDINGTON.**  
**Mr. COOPER, late Coast-guard Officer.**  
**Capt. WILLIAM HARRISON.**  
**Capt. E. GILLINGS.**  
**Capt. GEORGE MENNELL.**  
**Capt. ISAAC MILLS.**  
**Capt. JOHN MILLS.**  
**Capt. JOHN NEWTON.**  
**Mr. RANDALL, Coastguard Officer.**  
**Capt. KNIGHTLEY SMITH.**  
**Capt. STANTHROP.**  
**Capt. JACOB STORM.**

**Hon. Secretary—**  
**Rev. R. JERMYN COOPER, M.A.**

**Annual Subscriptions.**

|                        | £          | s.        | d.       |
|------------------------|------------|-----------|----------|
| Strickland, Sir Chas.  | 3          | 3         | -        |
| Bart.                  | 2          | -         | -        |
| Barry, J. W. Esq.      | 2          | -         | -        |
| Blandford, Mrs.        | 1          | 1         | -        |
| Chretien, Miss         | 10         | -         | -        |
| Cooper, Rev. R.        | 2          | 2         | -        |
| Jermyn                 | 2          | 2         | -        |
| Newton, Capt. John     | 1          | 1         | -        |
| Mills, Captain John    | 1          | 1         | -        |
| Smith, Capt. Knightley | 2          | -         | -        |
| Trebeck, Canon         | 1          | -         | -        |
| <b>Total Subs.</b>     | <b>£13</b> | <b>17</b> | <b>-</b> |

**Donations.**

|                           | £          | s.        | d.        |
|---------------------------|------------|-----------|-----------|
| Contents of Fish Box      | 7          | 6         | -         |
| Contents of Life-boat Box | 8          | 1         | -         |
| <b>Total Dons.</b>        | <b>£14</b> | <b>7</b>  | <b>14</b> |
| <b>Total Subs.</b>        | <b>£27</b> | <b>11</b> | <b>11</b> |

**RUNSWICK AND STAITHES BRANCH.**

**Patron—**  
**The Most Noble the MARQUIS OF NORMANBY.**

**President—**  
**Sir C. M. PALMER, Bart., M.P.**

**Local Committee—**  
**GEORGE BROTHICK, Esq., Chairman.**  
**JOHN BRUCE, Esq.**  
**Capt. G. D. LAVERICK.**  
**Dr. J. V. LAVERICK.**  
**Mr. WATSON, Chief Officer**  
**H.M. Coastguard.**

**Honorary Secretary—**  
**Dr. J. B. LAVERICK.**

**Annual Subscriptions.**

|                                | £         | s.        | d.       |
|--------------------------------|-----------|-----------|----------|
| Brotchie, George, Esq.         | 10        | 6         | -        |
| Bruce, Jno. Esq.               | 10        | 6         | -        |
| Laverick, Dr. J. B.            | 10        | 6         | -        |
| Palmer, Sir C. M., Bart., M.P. | 4         | 4         | -        |
| <b>Total Subs.</b>             | <b>£5</b> | <b>15</b> | <b>6</b> |

**Donations.**

|                    | £         | s.       | d.       |
|--------------------|-----------|----------|----------|
| Contribution Boxes | 1         | 10       | 6        |
| <b>Total</b>       | <b>£7</b> | <b>6</b> | <b>-</b> |

**SALTBURN-BY-THE-SEA BRANCH.**

**President—**  
**The Most Hod. the MARQUIS OF ZETLAND.**

**Local Committee—**  
**J. G. SWAN, Esq., J.P., Chairman.**  
**A. J. DORMAN, Esq., C.C.**  
**EDWARD HARRIS, Esq.**  
**Rev. B. IRVIN, M.A.**  
**Mr. W. WILLIAMS, ex-Chief Officer H.M. Coast-guard.**  
**Mr. LONGMAN, Officer in charge of H.M. Coast-guard Station.**

**Honorary Treasurer and Secretary—**  
**Mr. T. G. PRARSON.**

**Annual Subscriptions.**

|                                            | £  | s. | d. |
|--------------------------------------------|----|----|----|
| Bayley, Rev. C. J.                         | 1  | 1  | -  |
| Bell Bros., Messrs.                        | 2  | 2  | -  |
| Middlesbrough                              | 2  | 2  | -  |
| Burnett, Dr. E.                            | 10 | -  | -  |
| Jackson, Mrs.                              | 10 | 6  | -  |
| Croft, Mr. F., York.                       | 10 | 6  | -  |
| Crothwaite, Mr. D.                         | 1  | 1  | -  |
| Deighton, Mr. Thos.                        | 5  | -  | -  |
| Dent, Mr. J. W.                            | 5  | -  | -  |
| Dickinson, Mr. Thos.                       | 5  | -  | -  |
| Donaldson, Surgeon-Genl., the late.        | 10 | -  | -  |
| Dorman, Long & Co., Messrs.                | 2  | 2  | -  |
| Dorman, Mr. A. J., J.P., Northorpe         | 2  | 2  | -  |
| Elwou, Major T.                            | 10 | -  | -  |
| Fleming, Mr., the late, interest on legacy | 6  | -  | -  |
| Fletcher, Mr. R.                           | 5  | -  | -  |
| Fleury, Miss                               | 10 | -  | -  |

|                                             | £          | s.       | d.       |
|---------------------------------------------|------------|----------|----------|
| Hamilton, Mr. E. B.                         | 10         | 6        | -        |
| Harris, Mr. Edward                          | 1          | 1        | -        |
| Hayton, Mr. Edward                          | 5          | -        | -        |
| Heslop, Mr. C.                              | 10         | -        | -        |
| Heslop, Mr. Thomas                          | 5          | -        | -        |
| Hill, Mr. J.                                | 1          | -        | -        |
| Hornby, Mr. M.                              | 5          | -        | -        |
| Hughes, Mr.                                 | 5          | -        | -        |
| Hutchence, Mr.                              | 5          | -        | -        |
| Hutchinson, Mr. T.C.                        | 2          | 2        | -        |
| J.P.                                        | 5          | -        | -        |
| Irvin, Rev. B., M.A.                        | 1          | -        | -        |
| Jackson, Mr. G. B.                          | 10         | -        | -        |
| Jones, Councillor J.T.                      | 5          | -        | -        |
| Jones, Mr. O. Connell                       | 5          | -        | -        |
| Keeney, Mr. J.                              | 5          | -        | -        |
| Littleboy, Mr. C. W.                        | 10         | 6        | -        |
| Livingstone, Mr.                            | 5          | -        | -        |
| Mackinnon, Mr. T.N.                         | 1          | 1        | -        |
| McBain, Mr. F. C.                           | 10         | 6        | -        |
| McCurragh, Mr. R.                           | 10         | 6        | -        |
| McLelan, Mr. J.                             | 1          | 1        | -        |
| Melliship, Mrs. Wm                          | 5          | -        | -        |
| Muller, Mr. O.                              | 5          | -        | -        |
| Panton, Mr. W. H.                           | 1          | 1        | -        |
| Pearson, Mr. Henry                          | 10         | -        | -        |
| Pearson, Mr. T. G.                          | 10         | 6        | -        |
| Pease, Mr. Alfred E., M.P., Great Ayton     | 1          | -        | -        |
| Pentland, Mrs.                              | 5          | -        | -        |
| Rapp & Sons, Messrs.                        | 10         | 6        | -        |
| Read, Mrs. W.                               | 5          | -        | -        |
| Rhodes, Dr. G. S., J.P.                     | 1          | -        | -        |
| Smith, Mr. W.                               | 5          | -        | -        |
| Somerton, Mr. W. H.                         | 5          | -        | -        |
| Spink, Capt. Thos.                          | 10         | 6        | -        |
| Spry, Mr. S.                                | 10         | 6        | -        |
| Stackhouse, Mr. H.F.                        | 10         | 6        | -        |
| Stobart, Mrs., Keswick                      | 10         | 6        | -        |
| Thubron, Mr. W. A.                          | 5          | -        | -        |
| Trevor, Mrs., Guisborough                   | 1          | 1        | -        |
| Turnbull, Mr. J.                            | 5          | -        | -        |
| Walker, Mr. W.                              | 10         | -        | -        |
| Eden, J.P.                                  | 10         | -        | -        |
| Walton, Mr. Joseph, M.P.                    | 1          | 1        | -        |
| Walton, Mr. John                            | 10         | -        | -        |
| Wharton, Mr. W. H. A., J.P., Skelton Castle | 5          | -        | -        |
| Whitwell, Mr. Joseph                        | 5          | -        | -        |
| Whitwell, Mr. Wm., J.P.                     | 1          | 1        | -        |
| Wigram, Mrs. W. L., Redruff                 | 1          | -        | -        |
| Wilson, Councillor E. W.                    | 10         | -        | -        |
| Zetland, The Marquis of                     | 5          | -        | -        |
| Sums under 5s.                              | 2          | 12       | -        |
| <b>Total Subs.</b>                          | <b>£58</b> | <b>5</b> | <b>6</b> |

**Donations.**

|                                                | £          | s.        | d.       |
|------------------------------------------------|------------|-----------|----------|
| Collected at Life-boat Launch                  | 7          | 2         | -        |
| Collected in White Week                        | 18         | 9         | -        |
| Life-boat House Contribution Box               | 1          | 2         | -        |
| Pillar Box at Tramway                          | 4          | 19        | 2        |
| Pillar Box at Look-out House                   | 14         | 8         | -        |
| Post Office Box                                | 8          | 5         | -        |
| Saltburn Assemblies Fund, per Mr. R. McCurrach | 5          | -         | -        |
| Zetland Hotel Box                              | 8          | 5         | -        |
| Sums under 5s.                                 | 9          | 8         | -        |
| <b>Total Dons.</b>                             | <b>£4</b>  | <b>8</b>  | <b>3</b> |
| <b>Total Subs.</b>                             | <b>£62</b> | <b>13</b> | <b>9</b> |

**SCARBOROUGH BRANCH.**

**President—**  
**The Right Hon. The EARL OF LONDERSBOROUGH.**

**Local Committee—**  
**BENJAMIN FOWLER, Esq., J.P.**  
**HAWSON HERBERT, Esq.**  
**W. S. LISTER, Esq.**  
**THOMAS S. FOSGATE, Esq.**  
**JOSHUA ROWNTREE, Esq., J.P.**  
**R. RUDGARD, Esq.**  
**W. T. SELLERS, Esq.**  
**G. ALDERSON SMITH, Esq., J.P.**  
**GILBERT WILKINSON, Esq.**  
**C.O. COASTGUARD.**  
**C.O. CUSTOMS.**

**Treasurer—**  
**J. W. WOODALL, Esq., J.P.**

**Honorary Secretaries—**  
**JOHN STAFFINSON, Esq.**  
**JAS. H. MACKWOOD, Esq.**

**Annual Subscriptions.**

|                                     | £  | s. | d. |
|-------------------------------------|----|----|----|
| Allen, Mrs. J. W.                   | 5  | -  | -  |
| Barton, Mrs.                        | 10 | -  | -  |
| Bentley's Yorkshire Breweries, Ltd. | 5  | -  | -  |
| Boyes, W. Esq.                      | 5  | -  | -  |
| Booth, A. R. Esq.                   | 10 | -  | -  |
| Bright & Sons, Messrs.              | 5  | -  | -  |
| Brough, Edwin, Esq.                 | 1  | 1  | -  |
| Brough, Mrs.                        | 1  | 1  | -  |
| Burkill, Isaac, Esq.                | 10 | -  | -  |
| Carroll, Mrs.                       | 5  | -  | -  |
| Carter, G. W. Esq.                  | 10 | -  | -  |
| Chapman, Mrs.                       | 5  | -  | -  |
| Chapman & Sons, Messrs.             | 5  | -  | -  |
| Clare & Hunt, Messrs.               | 5  | -  | -  |
| Close, H. L. Esq.                   | 5  | -  | -  |
| Cross, Mrs.                         | 10 | -  | -  |
| Darley, Henry, Esq.                 | 10 | 6  | -  |
| Danley, Mrs.                        | 10 | -  | -  |
| Davy, Mrs.                          | 5  | -  | -  |
| Dennisson, G. R. Esq.               | 10 | 6  | -  |
| Dipple, J. Esq., J.P.               | 5  | -  | -  |
| Duncombe, Hon. Mrs.                 | 1  | -  | -  |
| Fowler, B. Esq., J.P.               | 5  | -  | -  |
| Godfrey, Dr. F. W. A.               | 5  | -  | -  |
| Greenland, R. Esq.                  | 5  | -  | -  |
| Hebden, Wm. Esq., J.P.              | 1  | 1  | -  |
| Herbert, H. Esq.                    | 5  | -  | -  |
| Hick, Mrs. P.                       | 7  | 6  | -  |
| Holroyd, Miss Elizabeth             | 1  | 1  | -  |
| Hopper, Mrs. and Misses             | 7  | 6  | -  |
| Hull, The Lord Bishop of            | 5  | -  | -  |
| Jackson, Geo. Esq.                  | 1  | 1  | -  |
| Jackson, W. B. Esq.                 | 10 | -  | -  |
| Jolley, W. R. Esq.                  | 5  | -  | -  |
| Kendall, Colonel                    | 5  | -  | -  |
| Mackwood, Jas. H. Esq.              | 5  | -  | -  |
| Marshall and Snelgrove, Messrs.     | 10 | -  | -  |
| Maxwell, Mrs. Eliza                 | 5  | -  | -  |
| Morgan, Wm. Esq.                    | 10 | -  | -  |
| Pulford, A. Esq.                    | 5  | -  | -  |
| Rickett, J. C. Esq., M.P.           | 3  | 3  | -  |
| Rowntree, Joshua, Esq., J.P.        | 5  | -  | -  |
| Rowntree, J. H. Esq.                | 5  | -  | -  |
| Rowntree, W. Esq., J.P.             | 10 | -  | -  |
| Sarony & Co., Messrs.               | 5  | -  | -  |
| Scarborough Brewery Co., Ltd.       | 5  | -  | -  |

|                                  | £          | s.        | d.       |
|----------------------------------|------------|-----------|----------|
| Sitwell, Sir George, Bart.       | 5          | -         | -        |
| Smithwaite, Major J. G.          | 10         | -         | -        |
| Smith, Geo. Alderson, Esq., J.P. | 10         | -         | -        |
| Stebble, Mrs. Colonel            | 1          | -         | -        |
| Stanton, Sir E.                  | 10         | -         | -        |
| Stephenson, Mr. J.               | 5          | -         | -        |
| Taylor-Wood, W. H. Esq.          | 5          | -         | -        |
| Thompson, A. & J., Messrs.       | 5          | -         | -        |
| Thompson, Mrs. C. Meysey.        | 5          | -         | -        |
| Tindall, Miss Ann.               | 5          | -         | -        |
| Tindall, Mrs. R. H.              | 10         | -         | -        |
| Walker, Leasowe, Esq.            | 5          | -         | -        |
| Walker, S. Esq.                  | 5          | -         | -        |
| Wallis & Blakely.                | 5          | -         | -        |
| Waterhouse, Mrs.                 | 5          | -         | -        |
| Watkins, Miss                    | 5          | -         | -        |
| Whittaker, M. T. Esq.            | 6          | -         | -        |
| Wilkinson, Gilbert, Esq.         | 1          | -         | -        |
| Wilkinson, Oscar, Esq.           | 1          | -         | -        |
| Wilson, Miss                     | 5          | -         | -        |
| Wise, Miss                       | 6          | -         | -        |
| Woodall, J. W., Esq. J.P.        | 2          | 2         | -        |
| Sums under 5s.                   | 22         | 16        | 2        |
| <b>Total Subs.</b>               | <b>£60</b> | <b>12</b> | <b>2</b> |

**Donations.**

|                     |           |           |          |
|---------------------|-----------|-----------|----------|
| Helmley, G. H. Esq. | 1         | -         | -        |
| Sums under 5s.      | 2         | 14        | 6        |
| <b>Total Dons.</b>  | <b>£3</b> | <b>18</b> | <b>6</b> |

**Boxes.**

|                                   |            |          |          |
|-----------------------------------|------------|----------|----------|
| 35, Esplanade                     | 10         | -        | -        |
| Geo. ge Hotel.                    | 9          | 3        | -        |
| Lezroyd, Mrs., 7 The Crescent     | 2          | -        | -        |
| Life-boat House                   | 24         | 12       | 2        |
| St. Nicholas Cliff Boarding House | 1          | 1        | -        |
| St. Nicholas Cliff Box            | 17         | 10       | -        |
| South Cliff Box                   | 1          | 14       | 1        |
| Sums under 5s.                    | 6          | -        | -        |
| <b>Total Boxes</b>                | <b>£32</b> | <b>1</b> | <b>2</b> |

**SUMMARY.**

|              |            |           |           |
|--------------|------------|-----------|-----------|
| Total Subs.  | 60         | 12        | 2         |
| Total Dons.  | 3          | 18        | 6         |
| Total Boxes. | 32         | 1         | 2         |
| <b>Total</b> | <b>£96</b> | <b>11</b> | <b>10</b> |

**SETTLE BRANCH.**

(No Local Committee.)

President—  
**WALTER MORRISON, Esq.**

Honorary Secretary—  
**Major STACKHOUSE.**

**Annual Subscriptions.**

|                       |   |    |   |
|-----------------------|---|----|---|
| Alcock, Wm. Esq.      | 1 | 1  | - |
| Armstrong, W. B. Esq. | - | 10 | - |

|                        | £          | s.        | d.       |
|------------------------|------------|-----------|----------|
| Batten, Mrs., the late | 1          | 1         | -        |
| Bryning, Misses        | 10         | -         | -        |
| Christie, Hector, Esq. | 2          | 2         | -        |
| Clapham, T. R. Esq.    | 1          | 1         | -        |
| Davis, Mr. T.          | 5          | -         | -        |
| Grisdale, Mrs.         | 5          | -         | -        |
| Grisdale, Miss         | 5          | -         | -        |
| Hammond, J. Esq.       | 1          | 1         | -        |
| Hammond, Misses        | 10         | -         | -        |
| Hammond, Mrs.          | 5          | -         | -        |
| Jarry, Misses          | 5          | -         | -        |
| Morrison, Walt. Esq.   | 5          | -         | -        |
| Pierson, Capt. J. E.   | 10         | 6         | -        |
| Preston, Mrs. M. H.    | 1          | -         | -        |
| Sedgwick, Miss         | 1          | -         | -        |
| Stackhouse, Captain.   | 1          | 1         | -        |
| Style, Rev. George.    | 1          | 1         | -        |
| Willis, J. J. Esq.     | 1          | 1         | -        |
| Yorke, T. E. Esq.      | 1          | 1         | -        |
| Sums under 5s.         | 3          | -         | -        |
| <b>Total</b>           | <b>£20</b> | <b>18</b> | <b>6</b> |

**SHEFFIELD BRANCH.**

President—

The Right Hon.

**The EARL FITZWILLIAM, K.G.**

Local Committee—

- B. W. BURGON.
- THOMAS COLE.
- JAMES DICKSON.
- JAMES DIXON FAWCETT.
- G. H. HUNT.
- WILLIAM IRONS.
- SIR WILLIAM LEWIS.
- ROBERT J. NICHOLSON.
- W. F. OSBORN.
- JOHN SHIPMAN.
- T. E. VICKERS, J.P.

Secretary and Treasurer—

**JAMES HENDERSON.**

**Annual Subscriptions.**

|                                  |    |   |   |
|----------------------------------|----|---|---|
| Atkin, E. T.                     | 1  | 1 | - |
| Beard, Herbert                   | 1  | 1 | - |
| Brown, Walter                    | 1  | 1 | - |
| Burgon & Co.                     | 10 | - | - |
| Cadman, T. W.                    | 1  | - | - |
| Chadburn Brothers                | 1  | 1 | - |
| Chesterman, James and Co. (Lim.) | 1  | 1 | - |
| Clegg, J. C.                     | 1  | 1 | - |
| Cole Brothers                    | 1  | 1 | - |
| Cooke, Wm. & Co. (Lim.)          | 1  | 1 | - |
| Creswick, Miss                   | 10 | 6 | - |
| Dixon, Jas. and Sons             | 2  | - | - |
| Ellin, T. R.                     | 1  | - | - |
| Firth, Bernard A.                | 2  | 2 | - |
| Firth, T. and Sons (Lim.)        | 5  | 5 | - |
| Fowler, Fredk.                   | 10 | 8 | - |
| Fox, S., & Co. (Lim.)            | 5  | - | - |
| Gilmour, D. and Co. (Lim.)       | 1  | 1 | - |
| Hallam, J. B.                    | 10 | 6 | - |
| Henderson, James                 | 10 | 6 | - |
| Hunt, N. H. & Son                | 1  | 1 | - |
| Hutton, W. & Sons (Lim.)         | 1  | 1 | - |
| Kenyon, John & Co.               | 1  | 1 | - |
| Kayser, Ellison & Co., Ltd.      | 1  | 1 | - |
| Law, H. B.                       | 10 | 6 | - |
| Mappin, Sir Fredk., Bart.        | 2  | 2 | - |

|                               | £          | s.        | d.       |
|-------------------------------|------------|-----------|----------|
| Marrion, Thomas & Co. (Lim.)  | 1          | 1         | -        |
| Marsh Brothers & Co.          | 1          | 1         | -        |
| Martin, Hall, and Co. (Lim.)  | 1          | 1         | -        |
| Osborn, W. F.                 | 10         | 6         | -        |
| Pickering, J. & Sons          | 2          | 2         | -        |
| Porter, C. G.                 | 2          | -         | -        |
| Rossell, H. & Co. Ltd.        | 1          | 1         | -        |
| Stephenson, Sir Hy., J.P.     | 1          | 1         | -        |
| Turton, T. and Sons (Lim.)    | 1          | 1         | -        |
| Vickers, Sons, & Maxim (Lim.) | 2          | 2         | -        |
| Walker and Hall               | 1          | 1         | -        |
| Watson, John & Sons           | 1          | 1         | -        |
| Wightman, Arthur              | 1          | 1         | -        |
| Wilson, Thomas                | 1          | 1         | -        |
| Wood, John & Sons             | 1          | 1         | -        |
| <b>Total Subs.</b>            | <b>£53</b> | <b>10</b> | <b>-</b> |

**Donations.**

|                         |            |           |          |
|-------------------------|------------|-----------|----------|
| Cocking, Miss           | 6          | 9         | -        |
| Water Department Clerks | 2          | 7         | 8        |
| Brown, Dr.              | 7          | 1         | -        |
| <b>Total</b>            | <b>£56</b> | <b>11</b> | <b>6</b> |

**WAKEFIELD BRANCH.**

Honorary Secretary—

**CECIL V. W. MARTIN, Esq.**

**Annual Subscriptions.**

|                              | £          | s.       | d.       |
|------------------------------|------------|----------|----------|
| Leatham, J. F.               | 1          | 1        | -        |
| Leatham, S. G.               | 1          | -        | -        |
| Micklethwait, Mrs. Painthorp | 1          | -        | -        |
| Micklethwaite, Miss          | 5          | -        | -        |
| Richardson, H.               | 10         | 6        | -        |
| Tew, Herbert S.              | 2          | 2        | -        |
| Tew, Percy                   | 1          | -        | -        |
| <b>Total</b>                 | <b>£16</b> | <b>8</b> | <b>6</b> |

**WHITBY AND UP-GANG BRANCHES.**

Local Committee—

- GEORGE BARRY, Esq.
- Capt. H. BAXTER.
- Capt. JNO. FOSTER.
- Capt. RICHD. FOSTER.
- C. HARRISON, Esq.
- A. HARROWING, Esq.
- J. H. HARROWING, Esq., C.C.
- Capt. GEO. MILBURN.
- Capt. WM. SANDERSON.
- H. SMALES, Esq.
- Capt. THOS. SMALES.
- Capt. RICHD. SMALES.

Honorary Secretary—  
**Mr ROBERT GIBSON.**

**Annual Subscriptions.**

|                     |    |   |   |
|---------------------|----|---|---|
| Astley, W. H., Esq. | 10 | - | - |
| Austen, Rev. G.     | 5  | - | - |
| Barry Mr. Geo.      | 5  | - | - |

|                                        | £          | s.       | d.       |
|----------------------------------------|------------|----------|----------|
| Barry, Mrs. J. H.                      | 5          | -        | -        |
| Baxter, Messrs. H. & Co.               | 5          | -        | -        |
| Beckett, Ernest, M.P.                  | 2          | -        | -        |
| Booth, Mrs.                            | 1          | -        | -        |
| Brookes, Mr. Jno.                      | 5          | -        | -        |
| Buchanan and Son                       | 10         | -        | -        |
| Bulmer, Mrs.                           | 2          | 2        | -        |
| Buston, Mrs.                           | 5          | -        | -        |
| Chapman, John I. Esq.                  | 1          | 1        | -        |
| Clarkson, Jas. & Son                   | 5          | -        | -        |
| Corner, Jno. H. Esq.                   | 5          | -        | -        |
| Elliot, Lady Sarah                     | 10         | -        | -        |
| Elliot, Sir George, Bart.              | 5          | -        | -        |
| Foster, Capt. Jno.                     | 5          | -        | -        |
| Foster, Capt. R.                       | 5          | -        | -        |
| Frank, Mr. Jno.                        | 5          | -        | -        |
| Gibson, Mr. Robt.                      | 5          | -        | -        |
| Graham, Mr. Geo.                       | 5          | -        | -        |
| Granger, Dr.                           | 5          | -        | -        |
| Gray, W. S. Esq.                       | 10         | -        | -        |
| Grimshaw, W. E. Esq.                   | 10         | 6        | -        |
| Harrowing, A. Esq.                     | 10         | 6        | -        |
| Harrowing, Mr. Robt. Messrs.           | 2          | 2        | -        |
| Hayes & Falkingbridge, Messrs.         | 5          | -        | -        |
| Hewson, Miss                           | 1          | -        | -        |
| Horne & Son, Messrs.                   | 5          | -        | -        |
| Jameson, Miss                          | 10         | -        | -        |
| Jow, John, Esq.                        | 10         | -        | -        |
| Langborne, Misses                      | 10         | -        | -        |
| Langdale and Sons                      | 5          | -        | -        |
| Marwood, Christ, Esq.                  | 1          | 1        | -        |
| Milburn, Mr. Geo.                      | 5          | -        | -        |
| Moorsom, Miss                          | 1          | 1        | -        |
| Nicholson, Mr. J. B.                   | 5          | -        | -        |
| Pannett, R. E. Esq.                    | 5          | -        | -        |
| Pearson, Mr. Thos.                     | 5          | -        | -        |
| Proctor, Chas. Esq.                    | 10         | 6        | -        |
| Richardson, F. Esq.                    | 5          | -        | -        |
| Sanderson, Capt. W.                    | 5          | -        | -        |
| Sewell, Mrs.                           | 10         | 6        | -        |
| Smales, Capt. R.                       | 5          | -        | -        |
| Smales, Charles, Esq.                  | 10         | 6        | -        |
| Smales, Mr. H.                         | 5          | -        | -        |
| Smith, Ralph, Esq.                     | 5          | -        | -        |
| Stevenson, Mr. J.                      | 5          | -        | -        |
| Stonehouse, Dr.                        | 5          | -        | -        |
| Suggden, Miss                          | 10         | -        | -        |
| Suggett, Mrs.                          | 5          | -        | -        |
| Thompson, Charles F. Esq.              | 1          | 1        | -        |
| Tinley, Dr.                            | 5          | -        | -        |
| Turnbull and Son                       | 10         | 6        | -        |
| Usherwood, W. Esq.                     | 5          | -        | -        |
| Weighill, S. Esq.                      | 5          | -        | -        |
| Whitby and Scarborough Breweries, Ltd. | 10         | 6        | -        |
| Wilson, Dr.                            | 5          | -        | -        |
| Wright, W. Esq.                        | 10         | -        | -        |
| York Union Bank                        | 10         | 6        | -        |
| Sums under 5s.                         | 1          | 16       | -        |
| <b>Total Subs.</b>                     | <b>£37</b> | <b>8</b> | <b>-</b> |

**Donations.**

|                                         |    |    |   |
|-----------------------------------------|----|----|---|
| Sundry Donations                        | 3  | 6  | - |
| Collected in Box at new Life-boat House | 9  | 2  | 9 |
| Other Contribution Boxes                | 2  | 17 | 9 |
| Collectors "Life-boat Saturday"         | 13 | 9  | - |

Total Dons. 25 13 -

Total Subs. 37 8 -

**£63 1 -**

ANNUAL SUBSCRIPTIONS AND DONATIONS TO BRANCHES. 215

| WITHERNSEA BRANCH.                        |          |
|-------------------------------------------|----------|
| Local Committee—                          |          |
| W. THORNTY AYRE, Esq.                     |          |
| M. CHEVERTON BROWN, Esq.                  |          |
| JOHN DARRIET, Esq.                        |          |
| WILLIAM HEADLEY, Esq.                     |          |
| W. P. HARRISON, Esq.                      |          |
| DR. SPOULLS.                              |          |
| Honorary Secretary—                       |          |
| H. R. AYRE, Esq., J.P.                    |          |
| Hon. Collector—                           |          |
| MR. R. H. BURGONNE.                       |          |
| Annual Subscriptions.                     |          |
| £. s. d.                                  |          |
| Ayre, H. H., J.P. . . . .                 | 10 6     |
| Ayre, W. T. . . . .                       | 10       |
| Bailey and Leatham, 1 1                   |          |
| Bethell, Commander, M.P. . . . .          | 1        |
| Bowman, G. . . . .                        | 1        |
| Hewitson, Miss . . . . .                  | 1        |
| Hobart, Col. H., R.A. 1                   |          |
| Hutchinson, W.H.H. . . . .                | 10 6     |
| Jackson, R. . . . .                       | 1        |
| Smith Bros. and Co. . . . .               | 1        |
| Trinity House, Hull 5                     |          |
| Wilson, Thos., Sons, & Co. . . . .        | 2 2      |
| York Union Banking Co. . . . .            | 1 1      |
| Total Subs. . . . .                       | £18 18   |
| Donations.                                |          |
| Contribution Boxes. . . . .               | 18 2     |
| Total . . . . .                           | £17 16 2 |
| YORK BRANCH                               |          |
| Local Committee—                          |          |
| The Very Rev. the DEAN OF YORK, Chairman. |          |
| JOSEPH AGAR, Esq., J.P.                   |          |
| MISS DIMSDALE.                            |          |
| MISS EMMA MIDDLEWOOD.                     |          |
| MISS ROBINSON.                            |          |
| Treasurer and Honorary Secretary—         |          |
| T. B. WHITEHEAD, Esq., J.P.               |          |
| Annual Subscriptions.                     |          |
| Agar, Joseph, Esq., J.P. . . . .          | 1        |
| Barstow, The Misses . . . . .             | 1 10     |
| Bellerby, John, Esq., J.P. . . . .        | 10 6     |
| Brown, Misses . . . . .                   | 1 1      |
| Butcher, J. G. Esq., M.P. . . . .         | 1 1      |
| Carr, John P. Esq. . . . .                | 10 6     |
| Cartier, Mrs. John. . . . .               | 10       |
| Cattley, Rev. H. T. . . . .               | 10       |
| Champney, Mrs. . . . .                    | 10 6     |
| Clutton, Wm. J. Esq., J.P. . . . .        | 1 1      |
| Cowling, Henry, Esq. . . . .              | 5        |
| Craggs, Miss Helen. . . . .               | 1 1      |
| Craven, J. W. Esq. 1                      |          |
| Cressy, Miss . . . . .                    | 10       |
| Dean of York, The Very Rev. . . . .       | 1 1      |
| Deramore, The Right Hon. Lord . . . . .   | 5        |
| Dimsdale Miss . . . . .                   | 3 3      |
| Elstey, Miss . . . . .                    | 1 1      |

| SCOTLAND.                                            |          |
|------------------------------------------------------|----------|
| Aberdeenshire.                                       |          |
| ABERDEEN BRANCH.                                     |          |
| Patrons—                                             |          |
| The Most Noble the MARQUIS OF HERTLY.                |          |
| The Right Hon. the EARL OF ABERDEEN.                 |          |
| The Right Hon. the EARL OF KINTORE.                  |          |
| THE LORD FORBES.                                     |          |
| Local Committee—                                     |          |
| THE LORD PROVOST OF ABERDEEN, Chairman.              |          |
| THOMAS COCHRANE, Esq.                                |          |
| SIR WILLIAM HENDERSON.                               |          |
| A. P. HOGARTH, Esq.                                  |          |
| ALEXANDER WALKER, Esq.                               |          |
| JOHN DOVE WILSON, Esq., LL.D.                        |          |
| Treasurer and Hon. Secretary—                        |          |
| ROBERT CUMMING, Esq.                                 |          |
| Annual Subscriptions.                                |          |
| £. s. d.                                             |          |
| Aberdeen Steam Navigation Company 1                  | 1        |
| Aberdeen, New-castle and Hull Steam Company. . . . . | 1 1      |
| Adam & Co. . . . .                                   | 1 1      |
| Cochrane, Thos. . . . .                              | 10 6     |
| Cook, John, & Son. . . . .                           | 10 6     |
| Cook, Patrick. . . . .                               | 10       |
| Davidson, George. . . . .                            | 10       |
| Fleming, Lord Provost . . . . .                      | 1        |
| Henderson, J. & W. . . . .                           | 10 6     |
| Leslie, W. & Co. . . . .                             | 10 6     |
| Ludwig, Chas. & Co. . . . .                          | 5        |
| Moffatt, W. Todd . . . . .                           | 10 6     |
| North of Scotland Steam Navigation Company . . . . . | 2 2      |
| Rennie, John T. & Son . . . . .                      | 10 6     |
| Spence, James, Esq. . . . .                          | 5        |
| Stewart, Sir David. 1                                |          |
| Thompson, Geo. & Co. 5                               |          |
| Walker, Alex. Esq., LL.D. . . . .                    | 10 6     |
| Total . . . . .                                      | £17 14 6 |
| FRASERBURGH BRANCH.                                  |          |
| Patron—                                              |          |
| The Right Hon. the LORD SALTOUN.                     |          |
| Local Committee—                                     |          |
| Rev. H. FYFE.                                        |          |
| Rev. M. P. JOHNSTONS.                                |          |
| Captain G. MACKAY.                                   |          |
| WM. MACCONNACHIE.                                    |          |
| Lieut. OLLIVER, R.N.                                 |          |
| ROBERT TINDALL.                                      |          |
| GEORGE WALKER.                                       |          |
| Treasurer & Hon. Sec.—                               |          |
| ANDREW TARRAS, Esq.                                  |          |
| Annual Subscriptions.                                |          |
| Fordyce, Mrs. . . . .                                | 1        |
| Fraserburgh Harbour Commissioners . . . . .          | 32 4 6   |
| Henderson, W. Esq. . . . .                           | 1 1      |

| NEWBURGH BRANCH.                                               |          |
|----------------------------------------------------------------|----------|
| President—                                                     |          |
| JOHN H. UDNY, Esq.                                             |          |
| Local Committee—                                               |          |
| Rev. J. S. LOUTIE, Chairman.                                   |          |
| DR. JAS. CREVIE.                                               |          |
| WILLIAM FORBES.                                                |          |
| GENERAL MACKENZIE.                                             |          |
| J. G. RAE.                                                     |          |
| CHARLES RUXTON.                                                |          |
| JOHN MUTCH.                                                    |          |
| J. GORDON STEWART.                                             |          |
| JOSEPH BAIRD.                                                  |          |
| Hon. Secretary—                                                |          |
| MR. F. MURRAY.                                                 |          |
| Annual Subscriptions.                                          |          |
| Gordon, H. W. . . . .                                          | 1        |
| Mackenzie, Gen. . . . .                                        | 1        |
| Russell Trust. . . . .                                         | 5        |
| Turner, Miss. . . . .                                          | 1        |
| Udny, J. H. . . . .                                            | 5        |
| Total Subs. . . . .                                            | £13      |
| Donations.                                                     |          |
| Loutie, Rev. J. S. . . . .                                     | 5        |
| Murray, Peter . . . . .                                        | 5        |
| Ritchie, John . . . . .                                        | 5        |
| Stewart, J. Gordon . . . . .                                   | 10       |
| Collected on Steamer Bradford, per Capt. David Keith . . . . . | 1 2 9    |
| Collecting Boxes . . . . .                                     | 3 8      |
| Total Dons. . . . .                                            | 2 11 5   |
| Total Sub. . . . .                                             | 13       |
| Total . . . . .                                                | £15 11 5 |
| PETERHEAD BRANCH.                                              |          |
| Local Committee—                                               |          |
| THE PROVOST OF THE BURGH.                                      |          |
| GEORGE BIRNIE.                                                 |          |
| WILLIAM BIRNIE.                                                |          |
| ROBERT CARNEGIE.                                               |          |
| GEORGE MILTON.                                                 |          |
| JOHN MITCHELL, JUN.                                            |          |
| ALEXANDER ROBERTSON.                                           |          |
| Captain SALMOND.                                               |          |
| ALEXANDER SIMPSON.                                             |          |
| JOHN SMITH.                                                    |          |
| JAMES TOOHRY.                                                  |          |
| JAMES WILSON.                                                  |          |
| Honorary Treasurer—                                            |          |
| WM. BAXTER, Esq.                                               |          |
| Honorary Secretary—                                            |          |
| R. GRAY, Esq.                                                  |          |

| YORK BRANCH                               |      |
|-------------------------------------------|------|
| Local Committee—                          |      |
| The Very Rev. the DEAN OF YORK, Chairman. |      |
| JOSEPH AGAR, Esq., J.P.                   |      |
| MISS DIMSDALE.                            |      |
| MISS EMMA MIDDLEWOOD.                     |      |
| MISS ROBINSON.                            |      |
| Treasurer and Honorary Secretary—         |      |
| T. B. WHITEHEAD, Esq., J.P.               |      |
| Annual Subscriptions.                     |      |
| Agar, Joseph, Esq., J.P. . . . .          | 1    |
| Barstow, The Misses . . . . .             | 1 10 |
| Bellerby, John, Esq., J.P. . . . .        | 10 6 |
| Brown, Misses . . . . .                   | 1 1  |
| Butcher, J. G. Esq., M.P. . . . .         | 1 1  |
| Carr, John P. Esq. . . . .                | 10 6 |
| Cartier, Mrs. John. . . . .               | 10   |
| Cattley, Rev. H. T. . . . .               | 10   |
| Champney, Mrs. . . . .                    | 10 6 |
| Clutton, Wm. J. Esq., J.P. . . . .        | 1 1  |
| Cowling, Henry, Esq. . . . .              | 5    |
| Craggs, Miss Helen. . . . .               | 1 1  |
| Craven, J. W. Esq. 1                      |      |
| Cressy, Miss . . . . .                    | 10   |
| Dean of York, The Very Rev. . . . .       | 1 1  |
| Deramore, The Right Hon. Lord . . . . .   | 5    |
| Dimsdale Miss . . . . .                   | 3 3  |
| Elstey, Miss . . . . .                    | 1 1  |

**Annual Subscriptions.**

|                                 | £.        | s.       | d. |
|---------------------------------|-----------|----------|----|
| Russell, Misses, Trustees ..... | 5         | -        | -  |
| Sums under 5s.....              | 5         | 6        |    |
| <b>Total Subs..</b>             | <b>10</b> | <b>6</b> |    |

**Donations.**

|                                                                  |           |          |          |
|------------------------------------------------------------------|-----------|----------|----------|
| Contribution Boxes. 1 13 1                                       |           |          |          |
| Peterhead Harbour Trustees, amount collected from Shipping ..... | 18        | 8        | -        |
| <b>Total.....</b>                                                | <b>25</b> | <b>6</b> | <b>7</b> |

**PORT ERROLL BRANCH.**

**Local Committee—**  
 The Right Hon. the Earl of ERROLL, Chairman.  
 A. BRUCE, Esq., Vice-Chairman.  
 ALEX. CRUICKSHANK, M.D.  
 JAMES BODDIE.  
 JOHN SMITH.  
 FREDERICK DYSON.

**Treasurer and Honorary Secretary—**  
 Mr. JOHN COLLINS.

**Annual Subscriptions.**

|                                       |           |          |          |
|---------------------------------------|-----------|----------|----------|
| Erroll, The Rt. Hon. the Earl of..... | 1         | 1        | -        |
| Ross, Rev. Robt.....                  | 10        | -        | -        |
| Russell Trust.....                    | 5         | -        | -        |
| Sums under 5s.....                    | 4         | 15       | 6        |
| <b>Total Subs.....</b>                | <b>21</b> | <b>6</b> | <b>6</b> |

**Donations.**

|                       |           |           |          |
|-----------------------|-----------|-----------|----------|
| Contribution Boxes. - | 12        | 8         |          |
| <b>Total .....</b>    | <b>21</b> | <b>19</b> | <b>2</b> |

**WHITELINK BAY BRANCH.**

**Local Committee—**  
 Rev. DUNCAN MACGREGOR, Chairman.  
 W. F. CORDINER, Esq.  
 C. T. GORDON, Esq.

**Honorary Secretary—**  
 Rev. DUNCAN MACGREGOR.

**Annual Subscriptions.**

|                                       |           |           |   |
|---------------------------------------|-----------|-----------|---|
| Cordiner W. F. Esq., of Cortlies..... | 1         | -         | - |
| D. McG.....                           | 5         | -         | - |
| Russell Trust.....                    | 5         | -         | - |
| Sums under 5s.....                    | 1         | 7         | - |
| <b>Total .....</b>                    | <b>12</b> | <b>12</b> |   |

**Argyllshire.**

**CAMPBELTOWN AND SOUTHEAD (CANTYRE) BRANCH.**

**Patron—**  
 His Grace the DUKK OF ARGYLL, K.T.

**Local Committee—**  
 Provost MITCHELL, President.  
 ANDREW, DAVID, Southend.  
 CAMPBELL, ALEXANDER.  
 DUNLOP, JAMES.  
 GREENLEES, C. C.  
 LOTHIAN, JAMES.  
 MCCALLUM, DUNCAN.  
 MCCORKINDALE, ANDREW.  
 MACNEAL, Captain HECTOR, Vt. of Ugadale.  
 MCQUEEN, Ex-Bailie.  
 MUIR, JOHN, Ex-Bailie.  
 Postmaster, The RALSTON, Ex-Bailie.  
 REID, W.  
 KROCH, JAMES.

**Joint Hon. Secretaries—**  
 Rev. Canon C. T. WAKEHAM.  
 J. A. GARDINER.

**Annual Subscriptions.**

|                                               | £. | s. | d. |
|-----------------------------------------------|----|----|----|
| Argyll, His Grace the Duke of, K.T.....       | 5  | -  | -  |
| Alexander, G. S.....                          | 5  | -  | -  |
| Armour, Robert.....                           | 5  | -  | -  |
| Boyd, James, Carskey.....                     | 2  | 2  |    |
| Brown & Co., Thomas.....                      | 10 | -  | -  |
| Brown, Matthew.....                           | 5  | -  | -  |
| Bulloch, Lade & Co., Limited.....             | 1  | -  | -  |
| Cameron, D.....                               | 5  | -  | -  |
| Campbell, Alex.....                           | 1  | -  | -  |
| Campbell, C. R., London.....                  | 1  | -  | -  |
| Campbell, Lady, South Park.....               | 1  | -  | -  |
| Campbell, S. and T.....                       | 5  | -  | -  |
| Campbeltown Bread and Flour Co., Limited..... | 5  | -  | -  |
| Campbeltown Ship-Building Co.....             | 10 | -  | -  |
| Colvill, John.....                            | 5  | -  | -  |
| Colville, David, The Hall.....                | 10 | -  | -  |
| Colville, Duncan, Hazelbank.....              | 1  | -  | -  |
| Cunningham, Dr.....                           | 5  | -  | -  |
| Cunningham, R. Y.....                         | 5  | -  | -  |
| Dick, Matthew.....                            | 5  | -  | -  |
| Douglas, Andrew.....                          | 5  | -  | -  |
| Douglas, Charles.....                         | 5  | -  | -  |
| Douglas, William.....                         | 5  | -  | -  |
| Duncan, A. R.....                             | 5  | -  | -  |
| Dunlop, James.....                            | 10 | -  | -  |
| Fleming, J. N.....                            | 5  | -  | -  |
| Galbraith & Cochrane.....                     | 5  | -  | -  |
| Galbraith, Mrs., North Park.....              | 10 | -  | -  |
| Gardiner, A. H.....                           | 5  | -  | -  |
| Gardiner, G. W.....                           | 5  | -  | -  |
| Gardiner, J. A.....                           | 10 | -  | -  |
| Gardiner, Dr. M., Richmond.....               | 10 | -  | -  |
| Giffen, Andrew.....                           | 5  | -  | -  |
| Gilkison, Captain.....                        | 5  | -  | -  |
| Greenlees, Miss, Burnbank.....                | 10 | -  | -  |
| Greenlees, D. C.....                          | 5  | -  | -  |
| Greenlees, Charles C.....                     | 10 | -  | -  |

|                                              | £.         | s.        | d. |
|----------------------------------------------|------------|-----------|----|
| Greenlees, Saml.....                         | 10         | -         | -  |
| Greenlees, William.....                      | 5          | -         | -  |
| Hall, J. M., Tanga.....                      | 1          | -         | -  |
| Hamilton, Duncan.....                        | 5          | -         | -  |
| Harbour Trustees.....                        | 5          | -         | -  |
| Huie, Arch.....                              | 5          | -         | -  |
| Lothian, James.....                          | 5          | -         | -  |
| Macalister, Major, of Glenbarr.....          | 1          | 1         | -  |
| McCallum, Duncan.....                        | 1          | -         | -  |
| Macdonald, D. W., Edinburgh.....             | 10         | -         | -  |
| Macdonald, J., Ronald, of Largie.....        | 10         | -         | -  |
| McFadyen, Mrs. Beechhill.....                | 5          | -         | -  |
| McGibbon, David.....                         | 10         | -         | -  |
| McIntosh, Rev. Father.....                   | 5          | -         | -  |
| McKersie, John.....                          | 10         | -         | -  |
| McKersie, William.....                       | 10         | -         | -  |
| Mackinnon, Mrs., Davar.....                  | 1          | -         | -  |
| Mackinnon, Rev. Hector.....                  | 5          | -         | -  |
| Mackinnon, Peter, of Ronachan.....           | 1          | -         | -  |
| McLeod, James.....                           | 5          | -         | -  |
| McNair, Sam.....                             | 5          | -         | -  |
| McNaughton, Mrs.....                         | 1          | -         | -  |
| Macneal, Captain Hector, yr. of Ugadale..... | 1          | 1         | -  |
| McQueen, Ex-Bailie.....                      | 5          | -         | -  |
| McSpottan, Alex.....                         | 5          | -         | -  |
| McTaggart, Mrs. Charles.....                 | 5          | -         | -  |
| McTaggart, Dan.....                          | 10         | -         | -  |
| McTaggart J. N.....                          | 5          | -         | -  |
| McWatt, Sheriff.....                         | 5          | -         | -  |
| McWilliam, Captain.....                      | 5          | -         | -  |
| Maxtone, D. M.....                           | 5          | -         | -  |
| Mitchell, Archibald, Clochkeil.....          | 5          | -         | -  |
| Mitchell, Provost.....                       | 10         | -         | -  |
| Muir, Ex-Bailie.....                         | 10         | -         | -  |
| Orr, R. L.....                               | 5          | -         | -  |
| Paisley, George, Glasgow.....                | 1          | -         | -  |
| Rae, James.....                              | 10         | -         | -  |
| Ralston, Ex-Bailie.....                      | 5          | -         | -  |
| Reoch, James.....                            | 5          | -         | -  |
| Ritchie, Alex.....                           | 5          | -         | -  |
| Sheriff & Co., J. B.....                     | 5          | -         | -  |
| Stewart, Lorne.....                          | 5          | -         | -  |
| Stewart, N. B., Kell.....                    | 2          | -         | -  |
| Strang, Rev. G. W.....                       | 5          | -         | -  |
| Thomson, Dr. Harvey.....                     | 5          | -         | -  |
| Wakeham, Rev. Canon C. T.....                | 5          | -         | -  |
| Weir, James.....                             | 5          | -         | -  |
| Wilson, Mrs., Blasthill, Southend.....       | 5          | -         | -  |
| Sums under 5s.....                           | 6          | 18        |    |
| <b>Total Subs.....</b>                       | <b>255</b> | <b>17</b> |    |

**Donations.**

|                        |            |           |          |
|------------------------|------------|-----------|----------|
| Harvey, Miss.....      | 5          | -         | -        |
| Sums under 5s.....     | 13         | -         | -        |
| Collecting Boxes.....  | 5          | 18        | 3        |
| <b>Total Dons.....</b> | <b>6</b>   | <b>16</b> | <b>3</b> |
| <b>Total Subs.....</b> | <b>55</b>  | <b>17</b> |          |
| <b>Total .....</b>     | <b>262</b> | <b>13</b> | <b>3</b> |

**Argshire.**

**ARDROSSAN BRANCH.**

**Patron—**  
 The Earl of EGLINTON AND WINTON.

**President—**  
 Hon. G. R. VERNON.

**Chairman—**  
 JOHN CRAIG.

**Vice-Chairman—**  
 R. L. ALPINE.

**Local Committee—**  
 Captain FULLARTON.  
 WILLIAM GUTHRIE.  
 PROVOST GUTHRIE.  
 E. J. HILL.  
 Capt. KEER.  
 THOMAS KIRKHOPE.  
 JOHN M. K. MACPHAIL.  
 CHARLES MURCHIE.  
 A. W. ROBERTSON.  
 A. RUSSELL.  
 Captain SIBBELS.  
 PROVOST YOUNG.

**Honorary Secretary and Treasurer—**  
 THOMAS GUTHRIE.

**Annual Subscriptions.**

|                                                    | £. | s. | d. |
|----------------------------------------------------|----|----|----|
| Eglinton and Winton, The Earl of.....              | 15 | -  | -  |
| Aird, Ed.....                                      | 5  | -  | -  |
| Allan, Dr.....                                     | 5  | -  | -  |
| Allan, John.....                                   | 5  | -  | -  |
| Allison, John.....                                 | 5  | -  | -  |
| Allison, Robert.....                               | 1  | -  | -  |
| Alpine, R. L.....                                  | 5  | -  | -  |
| Anderson, John.....                                | 5  | -  | -  |
| Anderson, William.....                             | 5  | -  | -  |
| Ardrrossan Co-operative Society.....               | 1  | 1  | -  |
| Ardrrossan Dry Dock and Shipbuilding Co., Ltd..... | 1  | 1  | -  |
| Arthur & Co.....                                   | 5  | -  | -  |
| Arthur, Mrs. of Carlung & Barehaw.....             | 1  | -  | -  |
| Baillie, Mrs.....                                  | 5  | -  | -  |
| Baird, Wm. and Co.....                             | 5  | -  | -  |
| Ballantine, Mrs. of Castlehill & Ashgrove.....     | 10 | 6  |    |
| Beck, Hugh.....                                    | 5  | -  | -  |
| Bennett, F. A. P.....                              | 5  | -  | -  |
| Boyd, R. D.....                                    | 5  | -  | -  |
| Campbell, Capt., sen.....                          | 5  | -  | -  |
| Campbell, Capt., Jun.....                          | 5  | -  | -  |
| Campbell, Jas.....                                 | 10 | 6  |    |
| Cochrane, Hon. Thos., M. P.....                    | 1  | -  | -  |
| C-nnell, J. C.....                                 | 10 | -  | -  |
| Cook, James.....                                   | 5  | -  | -  |
| Craig, John.....                                   | 1  | -  | -  |
| Finnie, A. and Son.....                            | 2  | 2  |    |
| Fleming, Wm.....                                   | 5  | -  | -  |
| Frame, J. J., Anne's Lodge.....                    | 10 | -  | -  |
| Fullarton, Capt.....                               | 5  | -  | -  |
| Galloway, J.....                                   | 1  | -  | -  |
| Gilroy Wm.....                                     | 5  | -  | -  |
| Gray, William.....                                 | 5  | -  | -  |
| Guthrie, Provost.....                              | 5  | -  | -  |
| Guthrie, A. & Sons.....                            | 5  | -  | -  |
| Guthrie, Thos.....                                 | 10 | -  | -  |
| Hay, Mrs. Castlehill.....                          | 10 | -  | -  |
| H. Holtz, H.....                                   | 1  | -  | -  |
| Hill, E. J.....                                    | 5  | -  | -  |
| Hogarth, Hugh.....                                 | 1  | -  | -  |
| Hogarth, Jas.....                                  | 5  | -  | -  |
| Hogarth, John.....                                 | 5  | -  | -  |



# ANNUAL SUBSCRIPTIONS AND DONATIONS TO BRANCHES. 217

|                                          | £. | s. | d. |
|------------------------------------------|----|----|----|
| Kerr, Captain.....                       | 5  | -  | -  |
| King, Robert C., Killwinning.....        | 10 | -  | -  |
| Kirkhope, Thomas.....                    | 5  | -  | -  |
| Knox, R. W., Moorpark.....               | 10 | -  | -  |
| Laidlaw, David.....                      | 1  | -  | -  |
| Laughland, Jas. Junr.....                | 10 | -  | -  |
| Lawson, J. B.....                        | 5  | -  | -  |
| Leask, Thomas.....                       | 10 | 6  | -  |
| Logan, John.....                         | 5  | -  | -  |
| Macdonald, Dr.....                       | 5  | -  | -  |
| Macphail, J. M. K. (2 years).....        | 1  | 1  | -  |
| McKenzie, Rev. Wm.....                   | 5  | -  | -  |
| McWilliam, Alex.....                     | 10 | -  | -  |
| Millar, James, Glasgow.....              | 1  | 1  | -  |
| M. flat, M's.....                        | 5  | -  | -  |
| Murphy, Chas.....                        | 5  | -  | -  |
| Mutter, James.....                       | 1  | 1  | -  |
| Napier, James S.....                     | 1  | 1  | -  |
| Nicol, Miss.....                         | 5  | -  | -  |
| Nobel's Explosives Company, Limited..... | 5  | 5  | -  |
| Robertson, John.....                     | 5  | -  | -  |
| Russell & Fullerton.....                 | 1  | 1  | -  |
| Russell, James, of Seafield.....         | 1  | -  | -  |
| Shields, Captain.....                    | 5  | -  | -  |
| Smith, J. R.....                         | 5  | -  | -  |
| Smith, John, Junr.....                   | 10 | -  | -  |
| Smith, Thos.....                         | 5  | -  | -  |
| Stewart, James.....                      | 1  | -  | -  |
| Todd, Capt.....                          | 5  | -  | -  |
| Vernon, Hon. G. R.....                   | 1  | 1  | -  |
| Warner, P., of Ardeer.....               | 2  | 2  | -  |
| Withers, David.....                      | 10 | 6  | -  |
| Wylie, Captain.....                      | 5  | -  | -  |
| Young, Provost.....                      | 5  | -  | -  |
| Sums under 5s.....                       | 2  | 8  | 6  |

Total Subs.....£72 2 -

### Donations.

|                                              |   |    |    |
|----------------------------------------------|---|----|----|
| Smith, Captain John.....                     | 5 | -  | -  |
| Contribution Boxes & donations under 5s..... | 1 | 13 | 11 |

Total.....£74 - 11

## AYR BRANCH.

Local Committee—  
**AYR HARBOUR TRUSTEES.**  
 WALTER BAIN, Esq., Chairman.  
 Treasurer FRASER, Chairman of Stauding Subcommittee.

Hon. Treasurer—  
 D. J. LOCKHART, Esq.

Joint Honorary Secretaries—  
 W. POLLOCK, Esq.  
 W. J. POLLOCK, Esq.

### Annual Subscriptions.

|                                   |    |   |
|-----------------------------------|----|---|
| Arrol, Sir Wm., M.P. 1            | -  | - |
| Arthur, T. G., Carrick House..... | 2  | 2 |
| Arthur, James, Mount Charles..... | 2  | 2 |
| Baird, J. G. A., M.P. 1           | -  | - |
| Baird, W.....                     | 2  | - |
| Baird, Mrs.....                   | 2  | - |
| Bell, John.....                   | 1  | - |
| Coats, George, Belleisle.....     | 5  | - |
| Coats, Jas. Auchendrane.....      | 5  | - |
| Dunlop, W. H.....                 | 1  | - |
| Dykes, Rev. Dr.....               | 10 | - |

|                               | £. | s. | d. |
|-------------------------------|----|----|----|
| Flint & Son, William.....     | 10 | -  | -  |
| Galloway, James W.....        | 2  | -  | -  |
| Girdwood, Gavin.....          | 1  | -  | -  |
| Houldsworth, J. H.....        | 5  | -  | -  |
| Rozelle.....                  | 5  | -  | -  |
| Houldsworth, J. M.....        | 5  | -  | -  |
| McIlwrath, Cowan & Co.....    | 5  | -  | -  |
| Morris, Mr. & Mrs.....        | 1  | -  | -  |
| Pollok of Middleton.....      | 1  | -  | -  |
| Neilson, Walter.....          | 1  | -  | -  |
| Oswald, R. A.....             | 5  | -  | -  |
| Paton & Sons, James.....      | 1  | -  | -  |
| Steele, Ex-Provost.....       | 10 | -  | -  |
| Templeton and Son, James..... | 10 | -  | -  |
| Waddell, R. K.....            | 1  | -  | -  |
| Wyllie, D. & Co.....          | 5  | -  | -  |

Total Subs.....£46 14 -

### Donations.

|                            |    |    |   |
|----------------------------|----|----|---|
| The late M's Gourelay..... | 20 | -  | - |
| Contribution Boxes.....    | 10 | 10 | - |

Total.....£67 4 10

## BALLANTRAE BRANCH.

Patron—  
 JOSEPH CHARLESWORTH,  
 of Glenapp.

President—  
 Rev. F. J. WILLIAMSON.

Local Committee—  
 JOHN PHILLIPS,  
 JAMES WASON.

Honorary Secretary—  
 H. INGLIS, Esq.

### Annual Subscriptions.

|                                       |   |   |   |
|---------------------------------------|---|---|---|
| Charlesworth, Joseph, of Glenapp..... | 3 | 3 | - |
| Laggan, Mrs. Oliver.....              | 2 | 2 | - |
| McConnell, W.....                     | 1 | 1 | - |
| Buchanan, Col. Sir David Carrick..... | 2 | - | - |
| Stair, The Earl of.....               | 2 | 2 | - |

Total Subs.....£10 8 -

### Donations.

|                         |   |   |   |
|-------------------------|---|---|---|
| Contribution Boxes..... | 2 | 8 | - |
|-------------------------|---|---|---|

Total.....£12 16 -

## GIRVAN BRANCH.

President—  
 The Most Hon. the MARQUIS OF AILSA.

Local Committee—  
 HUGH H. HUTCHISON, J.P., Chairman.  
 The PROVOST, MAGISTRATES, and BAILIES.

D. ANDREWS,  
 J. J. M. BLAIR,  
 M. MCCAA,  
 D. MCMASTER,  
 T. G. TAIT.

Treas. and Hon. Sec.—  
 JAMES SMITH.

### Annual Subscriptions.

|                                         | £. | s. | d. |
|-----------------------------------------|----|----|----|
| Ailsa, Marquis of.....                  | 5  | -  | -  |
| Andrews, David.....                     | 5  | -  | -  |
| Arrol, Sir William, M.P.....            | 1  | 1  | -  |
| Boyd, Miss.....                         | 2  | -  | -  |
| Dunlop, Andrew.....                     | 5  | -  | -  |
| Finlayson, M. J.....                    | 5  | -  | -  |
| Hamilton, Lt.-Col. the Hon. N. D.....   | 2  | 2  | -  |
| Hart, Mrs.....                          | 5  | -  | -  |
| Hutchison and McCreath.....             | 10 | -  | -  |
| McCaa, Matthew.....                     | 5  | -  | -  |
| McConnell, W. Esq.....                  | 1  | 1  | -  |
| McGeoch, Dr.....                        | 5  | -  | -  |
| McKechnie, R. & T.....                  | 5  | -  | -  |
| McMaster, D.....                        | 5  | -  | -  |
| Morton, Wm. Esq.....                    | 3  | 3  | -  |
| Smith, George.....                      | 5  | -  | -  |
| Stair, Lord, K.T.....                   | 2  | 2  | -  |
| Stobo, Mrs.....                         | 5  | -  | -  |
| Tait, T. G.....                         | 6  | -  | -  |
| Young, J. G. K. Esq., of Glendoune..... | 10 | -  | -  |
| Sums under 5s.....                      | 5  | 9  | 6  |

Total Subs.....£25 14 6

### Donations.

|                              |    |    |   |
|------------------------------|----|----|---|
| Collections at Lough.....    | 4  | 2  | 7 |
| Collections at Concerts..... | 16 | 15 | - |

Total.....£46 12 1

## IRVINE BRANCH.

President—  
 CHARLES MURCHLAND,  
 Esq., Provost.

Vice-President—  
 ALEXANDER LONGMUIR, Esq., of Roseholm.

Local Committee—  
 The MAGISTRATES OF IRVINE.  
 JAMES ARMOUR, Esq.  
 MARTIN BOYD, Esq.  
 WILLIAM BROCKENRIDGE, Esq.  
 ROBERT CAMPBELL, Esq.  
 WM. DOUGALL, Officer of Customs.  
 R. F. LONGMUIR, Esq.  
 W. G. MCKELLAR, Esq.  
 WILLIAM ORR, Esq.  
 JAMES PIPE, Esq.

Honorary Secretary—  
 JAMES DICKIE, Esq.

### Annual Subscriptions.

|                                                   |    |   |   |
|---------------------------------------------------|----|---|---|
| Armour, James.....                                | 5  | - | - |
| Breckenridge, W.....                              | 5  | - | - |
| Christie, Wm.....                                 | 5  | - | - |
| Davidson, J. A.....                               | 5  | - | - |
| Dickie, James.....                                | 10 | 6 | - |
| Finnie, Archd. & Son.....                         | 1  | - | - |
| Gilmour, Alexander.....                           | 5  | - | - |
| Glasgow, The Earl of.....                         | 5  | - | - |
| Irvine Forge Co.....                              | 5  | - | - |
| Irvine Shipbuilding and Engineering Co., Ltd..... | 5  | - | - |
| Jeffrey, R.....                                   | 5  | - | - |
| Kirkland, A.....                                  | 5  | - | - |
| Laird & Son.....                                  | 5  | - | - |
| Longmuir, Alex.....                               | 10 | - | - |
| Longmuir, J. F. & Co.....                         | 5  | - | - |
| Longmuir, R. F.....                               | 5  | - | - |
| Marr, Mrs. John.....                              | 5  | - | - |
| McJannet, A. C.....                               | 5  | - | - |
| McJannet, W.....                                  | 5  | - | - |
| Murchland, Charles.....                           | 10 | - | - |

|                                               | £. | s. | d. |
|-----------------------------------------------|----|----|----|
| Mure, Misses.....                             | 10 | -  | -  |
| Paterson, Mrs.....                            | 5  | -  | -  |
| United Alkali Co., Ltd., Eglington Works..... | 10 | -  | -  |
| Walker, A. & Co.....                          | 5  | -  | -  |
| Wilson, A. & W.....                           | 5  | -  | -  |
| Young, Mrs.....                               | 5  | -  | -  |
| Sums under 5s.....                            | 13 | 1  | 6  |

Total Subs.....£22 7 -

### Donations.

|                         |   |   |   |
|-------------------------|---|---|---|
| Contribution Boxes..... | 7 | 6 | - |
|-------------------------|---|---|---|

Total.....£22 14 6

## TROON BRANCH.

### Local Committee—

JAS. CURRIE,  
 JOHN LOGAN,  
 ALEX. MCCREDIE, senr.  
 ALEX. MCCREDIE, junr.  
 WM. McMILLAN,  
 JOHN MURPHY,  
 JOHN ROBB,  
 Dr. W. ROXBURGH,  
 ADAM WOOD.

Honorary Secretary—  
 JOHN PAIGE, Esq.

### Annual Subscriptions.

|                                                   |    |   |   |
|---------------------------------------------------|----|---|---|
| Ailsa Shipbuilding Company.....                   | 1  | - | - |
| Arrol, Sir Wm., M.P.....                          | 1  | 1 | - |
| Arthur, M.....                                    | 2  | 2 | - |
| Baird, W. & Co.....                               | 2  | 2 | - |
| Campbell, John K.....                             | 10 | - | - |
| Cartairs, Miss.....                               | 10 | - | - |
| Clark, Jas.....                                   | 5  | - | - |
| Cowan, A. B.....                                  | 10 | - | - |
| Craig, J. & M.....                                | 1  | - | - |
| Dickie, Jas.....                                  | 1  | 1 | - |
| Dunn, Hugh S.....                                 | 1  | - | - |
| Finnie, A. & Son.....                             | 1  | 1 | - |
| Finnie, Miss.....                                 | 10 | - | - |
| Fleming, Miss.....                                | 5  | - | - |
| Houldsworth, Sir W. H., M.P.....                  | 1  | - | - |
| Hynd, Peter.....                                  | 5  | - | - |
| J. C.....                                         | 5  | - | - |
| Kirkwood, Rev. J.....                             | 5  | - | - |
| Logan, Jno.....                                   | 1  | - | - |
| Portland Colliery Co., Ltd., per Jas. Irvine..... | 1  | 1 | - |
| Portland, His Grace the Duke of.....              | 2  | 2 | - |
| Robertson, Jas.....                               | 10 | - | - |
| Robertson, Mrs.....                               | 5  | - | - |
| Roxburgh, Dr. W.....                              | 5  | - | - |
| Shaw, John.....                                   | 5  | - | - |
| Smith, Rev. Robt.....                             | 5  | - | - |
| Symington, Geo. E.....                            | 1  | - | - |
| Taylor, Mrs.....                                  | 1  | 1 | - |
| Turner, J. H.....                                 | 5  | - | - |
| Waddell, P. H.....                                | 5  | - | - |
| Walker, Alex.....                                 | 1  | - | - |
| Walker, Mrs.....                                  | 1  | - | - |
| White, Rev. A.....                                | 5  | - | - |
| White, W. B.....                                  | 5  | - | - |
| Wilson, David.....                                | 5  | - | - |
| Wood, Adam.....                                   | 1  | - | - |
| Young, Robert.....                                | 10 | - | - |
| Sums under 5s.....                                | 1  | 8 | 6 |

Total Subs.....£29 9 6

### Donations.

|                         |   |    |   |
|-------------------------|---|----|---|
| Contribution Boxes..... | 2 | 10 | 1 |
|-------------------------|---|----|---|

Total.....£30 19 7

**Banffshire.**

**BANFF AND MACDUFF BRANCH**

President—  
His Grace  
The Duke of Fife, K.T.

Local Committee—  
Provost H. MUNRO, Chairman.  
JOSEPH BISSSET, Esq., Provost of Macduff, Deputy Chairman.

**BANFF.**

Rev. W. S. BRUCE.  
Capt. DOCKAR.  
Rev. J. W. GEDDIE.  
J. TENNANT GORDON  
A. F. LESLIE.  
WM MACINTOSH.  
ALEX. RAMSAY.  
JOHN W. SIMPSON.  
T. VALE.  
N. WATT.

**MACDUFF.**

JOHN ANDERSON.  
JAS FARQUHANSON.  
Rev. J. GARDNER.  
ALEX. GEORGE.  
JOHN JAMES GEORGE.  
JOHN LESLIE.  
P. H. MACPHERSON.  
GEORGE MORRISON.  
Capt. WILSON.

Treasurer and Hon. Sec.—  
ROBERT HARDIE Esq., National Bank of Scotland, Ltd.

**Annual Subscriptions.**

|                        | £.         | s.       | d.       |
|------------------------|------------|----------|----------|
| Fife, Duke of.....     | 10         | -        | -        |
| Seafield, Dowager      | -          | -        | -        |
| Countess of.....       | 1          | -        | -        |
| Asher, A. Esq., Q.C.,  | -          | -        | -        |
| M.P.....               | 1          | -        | -        |
| Banff Shipping.....    | 3          | 3        | 3        |
| Black, A. W.....       | 1          | -        | -        |
| Bisset, James, Esq.,   | -          | 5        | -        |
| Bisset, Provost.....   | -          | 5        | -        |
| Campbell, Jas., Old    | -          | -        | -        |
| Cullen.....            | -          | 10       | -        |
| Cumming, Colonel       | -          | -        | -        |
| Gordon.....            | 1          | 1        | -        |
| Cumming, Geo.....      | -          | 5        | -        |
| Diggins, Mrs.....      | -          | 5        | -        |
| Duff, Thomas Gordon,   | -          | -        | -        |
| Esq.....               | 1          | -        | -        |
| Forbes, Lt.-Col. J.    | -          | -        | -        |
| Foster.....            | 1          | -        | -        |
| Garden, F. A. Esq.,    | 3          | 3        | -        |
| George, Ex-Provost.    | -          | 5        | -        |
| Harvey, John, Esq.,    | 1          | 1        | -        |
| Ingram, James, Esq.,   | -          | 5        | -        |
| Leslie, A. F.....      | -          | 5        | -        |
| Leslie, John.....      | -          | 5        | -        |
| Martin, Misses.....    | -          | 5        | -        |
| Nisbet and Co.....     | -          | 5        | -        |
| Ramsay, Dr.....        | -          | 5        | -        |
| Robertson, Alex.....   | -          | 5        | -        |
| Russell, Trustees of   | -          | -        | -        |
| late Misses.....       | 5          | -        | -        |
| Williamson, Ex-        | -          | -        | -        |
| Provost.....           | -          | 5        | -        |
| Sums under 5s.....     | 10         | -        | -        |
| <b>Total Subs.....</b> | <b>£42</b> | <b>3</b> | <b>3</b> |

**Donations.**

|                      |            |            |
|----------------------|------------|------------|
| Contribution Boxes 1 | 6          | 4          |
| <b>Total.....</b>    | <b>£43</b> | <b>9</b> 7 |

**BUCKIE BRANCH.**

President—  
W. G. BAYSON, Esq.

Local Committee—  
W. R. DUGUID, Esq., M.D., Chairman.

JOHN ANTON.  
W. A. BARCLAY.  
C. G. BENNETT, M.D.  
ROBERT BUCHAN.  
The Very Rev. Dean CLAPPERTON.  
WM. CLARK.  
ALEX. CUTHERBERT.  
THOS. EMBERTON.  
Rev. ROBERT GALBRAITH.  
ROBERT GILLAN.  
MALCOLM GRAY.  
A. B. HENDRY.  
W. F. JOHNSTON.  
JAMES LOGIE.  
WM. LOGIE.  
Rev. JOHN MACINTOSH.  
Geo. McWILLIAM.  
Capt. MELVILLE.  
Rev. W. MORTON.  
JAMES MURRAY.  
WM. MURRAY, Sea View Rd.  
WM. MURRAY, Admiralty St.  
ALEXANDER REID.  
Capt. REID.  
MARQUIS SILVERSTONE.  
JOHN SIMPSON.  
WM. SIMPSON, M.D.  
PETER THAIN.  
Rev. T. W. H. WHITE.

Honorary Secretary—  
JOHN L. McNAUGHTON,  
Solicitor, Cluny Square.

**Annual Subscriptions.**

|                         | £.        | s.       | d.       |
|-------------------------|-----------|----------|----------|
| Duguid, W. R. Esq.,     | -         | 5        | -        |
| M.D.....                | -         | 5        | -        |
| Hendry, A. B. Esq.,     | -         | 5        | -        |
| Solicitor.....          | -         | 5        | -        |
| McNaughton, John        | -         | 5        | -        |
| L., Solicitor.....      | -         | 5        | -        |
| <b>Total Subs... £-</b> | <b>15</b> | <b>-</b> | <b>5</b> |

**Donations.**

|                        |            |           |          |
|------------------------|------------|-----------|----------|
| Bryson, W. G. Esq.     | 1          | -         | -        |
| Kussell's Trust        | 5          | -         | -        |
| Sundry Donations       | 3          | 18        | 3        |
| Contribution Boxes     | -          | 2         | 3        |
| <b>Total Dons.....</b> | <b>10</b>  | <b>-</b>  | <b>6</b> |
| <b>Total Subs.....</b> | <b>15</b>  | <b>-</b>  | <b>5</b> |
| <b>Total.....</b>      | <b>£10</b> | <b>15</b> | <b>6</b> |

**Berwickshire.**

**EYEMOUTH BRANCH.**

President—  
Colonel MILNE HOME, of Wedderburn.

Local Committee—  
GEO. COLLIN (Junior).  
GEO. COLLIN (Senior).  
JAS. DOUGALL.  
WILLIAM HODGE.  
JAS. PATTERSON (Empress).  
ALEX. ROBERTSON (Provost).  
Rt. Hon. LORD TWEEDMOUTH.  
JOHN WEATHERHEAD.

Honorary Secretary and Treasurer—  
WM. McDUGGALL, Esq., Commercial Bank.

**Annual Subscriptions.**

|                          | £.       | s.       | d.       |
|--------------------------|----------|----------|----------|
| Balfour, C. B. Esq.,     | -        | -        | -        |
| M.P.....                 | 2        | -        | -        |
| Haddington, The          | -        | -        | -        |
| Earl of.....             | 1        | -        | -        |
| Home, Col. Milne..       | 1        | 1        | -        |
| Hope, Col. Charles..     | 2        | 2        | -        |
| Hume, J. A. Ross,        | -        | -        | -        |
| Esq.....                 | 2        | -        | -        |
| Mack, Jas. S. Esq...     | 1        | -        | -        |
| Tennant, H. J., M.P.     | 2        | 2        | -        |
| Turnbull, Geo. G.        | -        | -        | -        |
| Esq.....                 | 1        | -        | -        |
| Tweedmouth, Rt.          | -        | -        | -        |
| Hon. Lord.....           | 5        | -        | -        |
| <b>Total Subs... £17</b> | <b>5</b> | <b>-</b> | <b>-</b> |

**Donations.**

|                      |            |           |          |
|----------------------|------------|-----------|----------|
| Church Collections—  | -          | -         | -        |
| Parish Church.....   | 3          | -         | -        |
| Hay, Robert Mo-      | -          | -         | -        |
| gant, Esq.....       | 2          | 2         | -        |
| Collection Boxes.... | -          | 8         | -        |
| <b>Total.....</b>    | <b>£22</b> | <b>15</b> | <b>-</b> |

**Buteshire.**

**ARRAN BRANCH.**

Local Committee—  
JOHN T. AUSTIN, Coastguard Officer.  
J. BANNATYNE.  
Dr. FULLARTON.  
J. D. MACKINNON.  
JOHN B. SWEET.  
ALEX. WOOLLEY.

Honorary Secretary—  
PATRICK MURRAY, Esq.

**Annual Subscriptions.**

|                          | £.        | s.       | d.       |
|--------------------------|-----------|----------|----------|
| Bannatyne, John...       | -         | 5        | -        |
| Coats, Sir Thos. Glen    | 1         | -        | -        |
| Coats, The Misses..      | 2         | -        | -        |
| Foster, K. Carnaby..     | -         | 10       | -        |
| Hamilton, Duchess of     | 1         | -        | -        |
| Jamieson, J. Auldjo      | 1         | -        | -        |
| Macdonald, Peter....     | -         | 10       | -        |
| McBride, Alex.....       | -         | 5        | -        |
| Muiray, Patrick.....     | -         | 10       | -        |
| Sweet, J. B.....         | -         | 5        | -        |
| Woolley, Alex.....       | -         | 5        | -        |
| <b>Total Subs... £17</b> | <b>10</b> | <b>-</b> | <b>-</b> |

**Donations.**

|                      |   |    |   |
|----------------------|---|----|---|
| Allan, James.....    | - | 5  | - |
| Bradwell, George.... | - | 5  | - |
| Brown, James C.....  | - | 10 | - |
| Bryson, Mrs.....     | - | 5  | - |
| Clark, Geo.....      | - | 10 | - |
| Corrie Hotel Box.... | - | 5  | - |
| Daws n, Mrs. C.....  | - | 5  | - |
| Graham, David.....   | - | 5  | - |
| Hamilton, Robert...- | - | 5  | - |
| "Isle of Arran" Box, | - | -  | - |
| 1899.....            | 1 | 1  | - |
| Do. do. 1900 1       | - | -  | - |
| Jamieson, John....-  | - | 5  | - |
| Kildonan Collection  | 1 | 5  | - |

|                        |            |           |          |
|------------------------|------------|-----------|----------|
| McCulloch, John...     | £          | s.        | d.       |
| McKinnon, Wm.....      | -          | 5         | -        |
| McNeish, D. & Son..    | -          | 5         | -        |
| Smith, T.....          | -          | 10        | -        |
| Taylor, A. T.....      | -          | 5         | -        |
| Watt, Alex. S.....     | -          | 5         | -        |
| Woolley, Mrs.....      | -          | 5         | -        |
| Other Boxes and Sums   | -          | -         | -        |
| under 5s.....          | 45         | 14        | 5        |
| <b>Total Dons.....</b> | <b>54</b>  | <b>-</b>  | <b>5</b> |
| <b>Total Subs.....</b> | <b>7</b>   | <b>10</b> | <b>-</b> |
| <b>Total.....</b>      | <b>£61</b> | <b>10</b> | <b>5</b> |

**Caithears-shire.**

**HUNA BRANCH.**

President—  
REV. JAMES MACPHERSON.

**Local Committee—**

Mr JOHN BARKIE.  
Mr. JOHN CALDER.  
Mr. WILLIAM CHEYNE.  
Dr. MACGREGOR.  
The Rev. J. IVERACH MUNRO.  
Mr. JAMES TAIT.

Honorary Secretary—  
Mr. JOHN SUTHERLAND, Jun.

**Annual Subscriptions.**

|                        | £.       | s.       | d.       |
|------------------------|----------|----------|----------|
| Calder, Mr. John..     | -        | 5        | -        |
| Cheyne, Mr. Wm....     | -        | 5        | -        |
| Macpherson, Rev.       | -        | -        | -        |
| James.....             | -        | 5        | -        |
| McGregor, Dr.....      | -        | 5        | -        |
| Munro, Rev. J.         | -        | -        | -        |
| Iverach.....           | -        | 5        | -        |
| Sums under 5s.....     | -        | 2        | 6        |
| <b>Total Subs.....</b> | <b>1</b> | <b>7</b> | <b>6</b> |

**Donations.**

|                      |           |           |          |
|----------------------|-----------|-----------|----------|
| Contribution Boxes.. | -         | 8         | 9        |
| <b>Total.....</b>    | <b>£1</b> | <b>16</b> | <b>3</b> |

**THURSO BRANCH.**

**Local Committee—**

J. W. GALLOWAY, Esq.  
ALEX. MACDONALD, Esq.  
ALEX. MACKAY, Esq. (Solicitor).  
Rev. J. S. MILLER.  
JOHN MILLER, Esq., of Scribster.  
HUGH SINCLAIR, Esq.  
Capt. SINCLAIR, Scribster.  
WILLIAM SMITH, Esq., Fores.

**Honorary Treasurer—**

JAMES BRIMS, Esq.

**Honorary Secretary—**

SINCLAIR MACDONALD, Esq.

**Annual Subscriptions.**

|                       |   |   |   |
|-----------------------|---|---|---|
| Brims, James, Esq..   | - | 5 | - |
| Galloway, J. W. Esq.- | - | 5 | - |
| MacDonald, Alex.      | - | - | - |
| Esq.....              | - | 5 | - |
| Macdonald, Sinclair,  | - | 5 | - |
| Mackay, Alex. Esq.    | - | - | - |
| (Solicitor).....      | - | 5 | - |

ANNUAL SUBSCRIPTIONS AND DONATIONS TO BRANCHES. 219

|                                                    | £.         | s.        | d. |
|----------------------------------------------------|------------|-----------|----|
| Miller, John, Esq., of<br>Scrabster .....          | 10         | -         | -  |
| Miller, Rev. J. S. ....                            | 5          | -         | -  |
| Pikington, Thos.<br>Esq., of Sandside. 1           | -          | -         | -  |
| Portland, His Grace<br>the Duke of. ....           | 5          | -         | -  |
| Sinclair, Captain D. . .                           | 5          | -         | -  |
| Sinclair, Hugh, Esq. . .                           | 5          | -         | -  |
| Smith, Wm., Fors. . . .                            | 5          | -         | -  |
| Thripleand, J. W.<br>Esq., of Fingask,<br>&c. .... | 1          | -         | -  |
| <b>Total Subs.</b> .....                           | <b>£9</b>  | <b>15</b> |    |
| <i>Donations.</i>                                  |            |           |    |
| Thurso First Free<br>Church Bible Class 1          | -          | -         | -  |
| Contribution Boxes . .                             | 8          | -         | -  |
| <b>Total Dons.</b> ....                            | <b>1</b>   | <b>8</b>  |    |
| <b>Total Subs.</b> .....                           | <b>9</b>   | <b>15</b> |    |
|                                                    | <b>£11</b> | <b>1</b>  |    |

**WICK & ACKERGILL  
BRANCH.**

President—  
His Grace the DUKE OF  
PORTLAND, K.G.

**Local Committee—**

Major HENDERSON, Chair-  
man.  
WILLIAM CLYNE.  
JAS. FERRIE.  
ALEXANDER GEDDIS.  
S. S. GOUDIE.  
MR. LORD, H. M. Customs.  
F. H. MACHUGH.  
Provost NICHOLSON.  
Capt. PATERSON.  
WILLIAM REID.  
JOHN ROBERTSON.  
ROBERT ROBERTSON.  
GEORGE SINCLAIR, Deputy  
Chairman.  
HECTOR SUTHERLAND.  
Chief Officer TRELLING,  
R.N.R.  
Provost JOHN WILSON.

Hon Treasurer—  
GEORGE JAMIESON.

Hon. Secretary—  
JAMES CAMPBELL.

**Annual Subscriptions.**

|                                                |    |   |   |
|------------------------------------------------|----|---|---|
| Anstruther, Sir R. W.,<br>Bart. ....           | 1  | - | - |
| Banks, Dr. G. ....                             | 5  | - | - |
| Barry, Sir F. T., M.P. 2                       | -  | - | - |
| Biggald, Arthur, M.P. 5                        | -  | - | - |
| Bremner, Mr. D.,<br>Glasgow. ....              | 1  | - | - |
| Bulk, J. H. & Co. ....                         | 5  | - | - |
| Clyne, William Noss<br>Crawford, Mr. A. O. . . | 5  | - | - |
| Crowe, Mr. W. M.,<br>London. ....              | 10 | 6 | - |
| Duncan, Mr. J. G. ....                         | 10 | - | - |
| Farquharson, Mr. W. . .                        | 5  | - | - |
| Flett, Mr. George,<br>London. ....             | 1  | 1 | - |
| Geddes, Mr. A. ....                            | 10 | - | - |
| Goudie, Mr. S. S. . . .                        | 5  | - | - |
| Harmsworth, Mr. R.<br>L., M.P. ....            | 1  | 1 | - |
| Henderson, Major. . . .                        | 1  | - | - |
| Henderson, Mr. A. W. . .                       | 10 | - | - |
| Jamieson, Mr. Geo. . . .                       | 10 | - | - |

|                                                         | £.         | s.       | d.       |
|---------------------------------------------------------|------------|----------|----------|
| MacLennan, Mr. J.F., of<br>Edinburgh. ....              | 1          | 1        | -        |
| Miller, Mr. W. Gow . . .                                | 5          | -        | -        |
| Nicolson, Provost. . . .                                | 10         | -        | -        |
| Portland His Grace<br>the Duke of. ....                 | 5          | -        | -        |
| Rae, Mr. Alex. ....                                     | 5          | -        | -        |
| Robertson, John. . . .                                  | 5          | -        | -        |
| Robertson, N. C. . . .                                  | 5          | -        | -        |
| Robertson, Mr. Robt.<br>Ross, Mr. Daniel. . . .         | 5          | -        | -        |
| Simpson, Baille. . . .                                  | 5          | -        | -        |
| Sinclair, Mr. G., Ship-<br>chandier. ....               | 5          | -        | -        |
| Smith, Mr. W. Pater-<br>son. ....                       | 5          | -        | -        |
| Sutherland, Mr. D. . . .                                | 5          | -        | -        |
| Sutherland, H. &<br>Green, Messrs. . . .                | 10         | -        | -        |
| Usher, Sir John, of<br>Morton & Pulteney-<br>town. .... | 2          | -        | -        |
| Wilson, Provost. ....                                   | 5          | -        | -        |
| X. Y. Z. ....                                           | 5          | -        | -        |
| Sums under 5s. ....                                     | 2          | 19       | -        |
| <b>Total Subs.</b> .....                                | <b>£31</b> | <b>5</b> | <b>6</b> |

*Donations.*

|                                                     |            |           |          |
|-----------------------------------------------------|------------|-----------|----------|
| Wick and Pulteney-<br>town Harbour<br>Trusses. .... | 25         | -         | -        |
| Contribution Boxes. 4                               | 5          | 1         | -        |
| <b>Total Dons.</b> .....                            | <b>29</b>  | <b>5</b>  | <b>1</b> |
| <b>Total Subs.</b> .....                            | <b>31</b>  | <b>5</b>  | <b>6</b> |
|                                                     | <b>£60</b> | <b>10</b> | <b>7</b> |

**Clackmannanshire**

**ALLOA BRANCH.**

**Local Committee—**

W. J. HAIG, Esq.  
The Right Hon. the Earl of  
MAR and KELLIE.  
J. THOMSON PATON, Esq.  
Messrs. G. YOUNG & SON,  
Ltd.

Honorary Secretary—  
J. W. MOIR, Esq.

Collector—  
Wm. McNICOL.

**Annual Subscriptions.**

|                                               | £. | s. | d. |
|-----------------------------------------------|----|----|----|
| Alloa Coal Company 1                          | 1  | -  | -  |
| Balfour, James. . . .                         | 1  | -  | -  |
| Calder, James & Co. 1                         | 1  | -  | -  |
| Duncanson, W. M. . . .                        | 2  | 2  | -  |
| Dunn, Bros. & Co. . . .                       | 5  | -  | -  |
| Fischer, Morten, &<br>Co. ....                | 5  | -  | -  |
| Gillespie & Nicol. . . .                      | 5  | -  | -  |
| Haig, W. J. ....                              | 1  | -  | -  |
| Knox, Robert, Esq. . . .                      | 1  | 1  | -  |
| Klovborg, J. J., &<br>Westergaard. ....       | 5  | -  | -  |
| Mar and Kellie, The<br>Rt. Hon. the Earl of 1 | 1  | -  | -  |
| Mitchell, Messrs. A.<br>and A. ....           | 2  | -  | -  |
| Moubray, J. J. Esq. 1                         | 1  | -  | -  |
| Paton, J. Son & Co. 3                         | 3  | -  | -  |
| Paton, Miss Forrester 2                       | 2  | -  | -  |
| Weir, James A., Ltd. 1                        | 1  | -  | -  |
| Willison, R. & J. . . .                       | 10 | -  | -  |
| Wingate, Miss. . . .                          | 1  | -  | -  |

|                                           | £.         | s.       | d.       |
|-------------------------------------------|------------|----------|----------|
| Younger, Geo. and<br>Son, Ltd., Messrs. 1 | 1          | -        | -        |
| Sums under 5s. ....                       | 3          | 6        | -        |
| <b>Total</b> .....                        | <b>£21</b> | <b>7</b> | <b>6</b> |

**Edinburgh.**

**EDINBURGH, LEITH  
AND GRANTON  
BRANCH.**

Local Committee—  
EDWARD L. I. BLYTH, Esq.  
SIR THOMAS J. BOYD,  
W. F. BURNLEY, Esq.  
JOHN HOWKINS, Esq.  
Capt. RIDDELL.

Honorary Secretary and  
Treasurer—  
ROBERT SINCLAIR, Esq.

**Annual Subscriptions.**

|                                               | £. | s. | d. |
|-----------------------------------------------|----|----|----|
| Abercrombie, Misses 1                         | -  | -  | -  |
| Agnew, Capt., R.N. . . .                      | 10 | -  | -  |
| Alchison, Messrs. . . .                       | 10 | -  | -  |
| John and Co. ....                             | 10 | -  | -  |
| Aitken, Gray & Co.,<br>Messrs. ....           | 10 | 6  | -  |
| Aitken, James & Co.,<br>Messrs. ....          | 5  | -  | -  |
| Aitken and Wright,<br>Messrs. ....            | 5  | -  | -  |
| Allan, J. & J. ....                           | 10 | -  | -  |
| Anderson, Mrs. . . . .                        | 5  | -  | -  |
| Anderson, Mrs. . . . .                        | 5  | -  | -  |
| Anderson & Co.,<br>Messrs. ....               | 5  | -  | -  |
| Andrew, Mrs. . . . .                          | 5  | -  | -  |
| Arbutnot, Mrs. . . . .                        | 5  | -  | -  |
| Baird, W. Esq. ....                           | 5  | -  | -  |
| Ballantyne, Hanson,<br>and Co., Messrs. . . . | 5  | -  | -  |
| Barbour, A. H. F.<br>Esq., M.D. ....          | 10 | -  | -  |
| Barclay, Mrs. ....                            | 5  | -  | -  |
| Barclay, T. ....                              | 1  | -  | -  |
| Barnhill, Mrs. ....                           | 5  | -  | -  |
| Barret, Mrs. ....                             | 5  | -  | -  |
| Bayley, G. Esq. ....                          | 5  | -  | -  |
| Beattie and Sons,<br>Messrs. W. ....          | 5  | -  | -  |
| Bellby, Mrs. ....                             | 1  | -  | -  |
| Bell, Rannie & Co.,<br>Messrs. ....           | 10 | 6  | -  |
| Bell, W. Esq. ....                            | 5  | -  | -  |
| Bell, Miss A. M. ....                         | 5  | -  | -  |
| Bell, Mrs. Glassford. 1                       | -  | -  | -  |
| Bernard and Co.,<br>Messrs. ....              | 10 | 6  | -  |
| Bernard, Messrs. T.<br>and J. ....            | 10 | -  | -  |
| Berry, Mrs. ....                              | 5  | -  | -  |
| Bertram & Sons, Messrs.<br>James. ....        | 5  | -  | -  |
| Bertram & Co.,<br>Messrs. John A. . . .       | 10 | -  | -  |
| Beveridge, Misses. 1                          | -  | -  | -  |
| Black, C. B. Esq. . . .                       | 1  | -  | -  |
| Blackhall Brothers,<br>Messrs. ....           | 10 | -  | -  |
| Blackwood, The<br>Messrs. ....                | 5  | -  | -  |
| Blair, Mrs. Patrick . . .                     | 5  | -  | -  |
| Blyth, E. L. I. Esq. . . .                    | 5  | -  | -  |
| Bogle, Alex. Esq. . . .                       | 5  | -  | -  |
| Bow, R. H. Esq. . . .                         | 1  | -  | -  |
| Boyd, Sir Thomas J. 1                         | 1  | -  | -  |
| Bramwell, Mrs.<br>Byrom. ....                 | 5  | -  | -  |

|                                                                    | £. | s. | d. |
|--------------------------------------------------------------------|----|----|----|
| Bremner, Mrs. ....                                                 | 5  | -  | -  |
| Brodie, Lady Dawson 1                                              | -  | -  | -  |
| Brodie, Miss. ....                                                 | 5  | -  | -  |
| Brodie, Mrs. ....                                                  | 5  | -  | -  |
| Brown, Mrs. Crum . . .                                             | 5  | -  | -  |
| Brown, Mrs. ....                                                   | 1  | -  | -  |
| Bruce, Boyd and Co.,<br>Messrs. ....                               | 1  | 1  | -  |
| Bruce, Miss. ....                                                  | 5  | -  | -  |
| Bucher & Co., Messrs. . .                                          | 5  | -  | -  |
| Burges, Mrs. ....                                                  | 5  | -  | -  |
| Caledonian Distillery . .                                          | 5  | -  | -  |
| Callender, David Esq. 1                                            | 1  | -  | -  |
| Campbell, D. Esq. . . .                                            | 10 | -  | -  |
| Carstairs & Robert-<br>son, Messrs. ....                           | 5  | -  | -  |
| Cathcart, John F. . . .                                            | 10 | -  | -  |
| Chambers, Messrs. W.<br>and R. ....                                | 2  | 2  | -  |
| Chapman, Mrs. ....                                                 | 5  | -  | -  |
| Chiene, Mrs. ....                                                  | 5  | -  | -  |
| Christie & Son, J.,<br>Messrs. ....                                | 5  | -  | -  |
| Christison, Sir Alex.,<br>Bart. ....                               | 2  | -  | -  |
| Christison, D. Esq.,<br>M.D. ....                                  | 1  | -  | -  |
| Clark, Mr. ....                                                    | 5  | -  | -  |
| Clark, J. Smith, Esq.<br>Cockburn and Camp-<br>bell, Messrs. . . . | 2  | -  | -  |
| Cockburn and Co.,<br>Messrs. ....                                  | 1  | 1  | -  |
| Collins, Misses. . . .                                             | 1  | -  | -  |
| Colville, John, Esq. . . .                                         | 1  | -  | -  |
| Constable, Messrs. T.<br>and A. ....                               | 5  | -  | -  |
| Cook, Misses. ....                                                 | 10 | -  | -  |
| Cooper, F. T. ....                                                 | 5  | -  | -  |
| Cooper, Geo. Esq. . . .                                            | 5  | -  | -  |
| Cowan & Sons,<br>Messrs. Alex., Ltd. . .                           | 5  | -  | -  |
| Cowan and Strachan,<br>Messrs. ....                                | 5  | -  | -  |
| Cowan, Sir John,<br>Bart., of Beeslack. 1                          | -  | -  | -  |
| Cowan, Miss. ....                                                  | 5  | -  | -  |
| Cowan, Mrs. George<br>Cowan, J. Esq., W.S. . .                     | 5  | -  | -  |
| Craig & Rose, Messrs.<br>Craig & Son, Messrs.<br>Robert. ....      | 5  | -  | -  |
| Cruikshank & Son,<br>Messrs. ....                                  | 5  | -  | -  |
| Cumming & Son,<br>Messrs. ....                                     | 7  | 6  | -  |
| Cumming, Mrs. . . . .                                              | 5  | -  | -  |
| Cunningham, Messrs.<br>J. and J. ....                              | 1  | 1  | -  |
| Cunningham, Mrs. . . .                                             | 1  | -  | -  |
| Currie, Messrs. James<br>and Co. ....                              | 5  | -  | -  |
| Cuthbert, Miss. ....                                               | 5  | -  | -  |
| Dalziel, George, Esq. . .                                          | 10 | -  | -  |
| Davidson, Colonel,<br>H.E.I.C.S. ....                              | 5  | -  | -  |
| Davidson, Pirrie, and<br>Co., Messrs. ....                         | 5  | -  | -  |
| Davidson, W. J. Esq. 1                                             | -  | -  | -  |
| Dawson, Miss. ....                                                 | 1  | -  | -  |
| Deas, Lady. ....                                                   | 5  | -  | -  |
| Deuchar, Mr. and<br>Mrs. ....                                      | 1  | -  | -  |
| Dickson and Walker,<br>Messrs. ....                                | 5  | -  | -  |
| Dickson, Messrs.<br>James and Co. . . .                            | 10 | -  | -  |
| Dickson and Co.,<br>Messrs. ....                                   | 5  | -  | -  |
| Dickson & Son, Wm.,<br>Messrs. ....                                | 5  | -  | -  |
| Dickson, D. S. Esq. . . .                                          | 5  | -  | -  |
| Don, Mrs. W. G. . . .                                              | 10 | -  | -  |
| Douglas, Mrs. Brown . .                                            | 10 | -  | -  |
| Douglas, C. J. C. Esq. 1                                           | -  | -  | -  |
| Douglas, Miss. ....                                                | 10 | -  | -  |
| Douglas, Messrs. . . .                                             | 5  | -  | -  |
| Dowell, A. Esq. ....                                               | 5  | -  | -  |
| Drybrough, N. & Son,<br>Messrs. ....                               | 5  | -  | -  |
| Duncan, Flockhart,<br>and Co., Messrs. . . .                       | 10 | -  | -  |

| £.                                       | s. | d. | £.                                  | s. | d. | £.                                    | s. | d. | £.                                   | s. | d. |
|------------------------------------------|----|----|-------------------------------------|----|----|---------------------------------------|----|----|--------------------------------------|----|----|
| Duncan, Macduff H. Esq.                  | 5  | -  | Jopp, Mr. Charles                   | 5  | -  | Murray, Misses                        | 5  | -  | Thomson and Co., Messrs. W.          | 10 | 6  |
| Dunn, John & Son, Messrs.                | 5  | -  | Justice-General, The Lord           | 1  | 1  | Mutter, Miss                          | 5  | -  | Thomson, Messrs. J. G. and Co.       | 10 | -  |
| Dunn, J. W. Esq.                         | 5  | -  | Kennedy, John, Esq.                 | 1  | -  | Myrne, Mrs. J.                        | 5  | -  | Thomson, Mrs.                        | 5  | -  |
| Dunedin Steamship Co., Limited           | 5  | -  | Knoblauch, H. Esq.                  | 5  | -  | Myrne, Mrs. J.                        | 5  | -  | Thomson, S. C. Esq.                  | 5  | -  |
| Dymock, Thos. Esq.                       | 5  | -  | Lancaster, Mrs.                     | 10 | -  | N. C.                                 | 10 | -  | Thomson, Mrs.                        | 5  | -  |
| Dymock, Guthrie & Howden, Messrs.        | 5  | -  | Law, Messrs. W. & G.                | 10 | -  | Nelson, Messrs. Thos. & Sons          | 1  | -  | Thomson, S. C. Esq.                  | 5  | -  |
| Edgar, Mrs.                              | 5  | -  | Lawrie, Jas. D. Esq.                | 10 | -  | P. K. M.                              | 2  | -  | Tod Bros., Messrs.                   | 5  | -  |
| Edinburgh Roperie Co., Messrs. The       | 1  | 1  | Lawson & Smith, Messrs.             | 5  | -  | Pagan, Mrs.                           | 10 | -  | Tod, George G.                       | 10 | -  |
| Edinburgh United Breweries, Ltd.         | 15 | -  | Lewis, Mrs.                         | 5  | -  | Pairman, Mr.                          | 1  | -  | Torrie, R. Jameson                   | 5  | -  |
| Edington, Mr.                            | 5  | -  | Lindsay and Son, Messrs. James      | 5  | -  | Patonson and Sons, Messrs.            | 1  | -  | Trinity House, The                   | 5  | 5  |
| Edmonstone, Lady                         | 2  | -  | Livingstone & Weir, Messrs.         | 1  | 1  | Pearson, Sir Chas.                    | 1  | -  | Trotter, Couthe, Esq.                | 1  | -  |
| Edmondstone and Son, Messrs. Thomas      | 5  | -  | Lockhart, Mrs.                      | 5  | -  | Penny, Mrs.                           | 10 | -  | Turnbull and Wilson, Messrs.         | 5  | -  |
| Edwards, H. G. Esq.                      | 5  | -  | London & Edinburgh Shipping Co.     | 2  | -  | Playfair, Mrs.                        | 5  | -  | Turnbull, Miss                       | 10 | -  |
| E. M. B.                                 | 5  | -  | Low, Robertson & Co., Messrs.       | 10 | 6  | Pringle, James, Esq.                  | 5  | -  | Turnbull, Mr. & Mrs. A. H.           | 1  | -  |
| Fairbairn, Mrs.                          | 5  | -  | Lyon and Turnbull, Messrs.          | 10 | -  | Pringle, Robert, Esq.                 | 5  | -  | Tytler, G. M. Frazer, Esq.           | 1  | -  |
| Fellows, Mrs.                            | 10 | -  | Macandrew, James, Esq.              | 5  | -  | Ramsay, Mrs.                          | 1  | -  | Tytler, Jas. W. Esq. of Woodhouselee | 10 | -  |
| Fergus, William, Esq.                    | 5  | -  | Macandrew, Miss                     | 5  | -  | Ranken, Miss                          | 5  | -  | Underhill, C. E. Esq.                | 10 | -  |
| Findlay, Miss Grace                      | 2  | 2  | Macdonald, Archbishop               | 5  | -  | Rankine, Mrs.                         | 5  | -  | United Wire Works, Ltd.              | 5  | -  |
| Finnie, Miss                             | 5  | -  | Macdougall, Mrs. and Miss           | 5  | -  | Raeburn, Messrs. W. and J.            | 10 | -  | Ure, Mrs. A.                         | 5  | -  |
| Fleming, Mrs. Robert Ford & Co., Messrs. | 10 | -  | Mackay & Co., Messrs. George        | 5  | -  | Redpath, Brown, and Co., Messrs. S.   | 10 | 6  | Usher, Messrs. Andrew & Co.          | 1  | 1  |
| Ford & Sons, Messrs. W.                  | 1  | 1  | Mackay, D. Esq.                     | 5  | -  | Rennie, Miss                          | 1  | -  | Usher, Messrs. J. and T.             | 2  | -  |
| Forest & Turnbull, Messrs.               | 5  | -  | Mackenzie, John Ord, Esq.           | 10 | -  | Renton, Misses                        | 5  | -  | Usher, Robert, Esq.                  | 10 | 10 |
| Fraser, Misses                           | 10 | -  | Mackenzie, Miss                     | 10 | 6  | Richardson, Ralph, Esq.               | 10 | -  | Umston, Mrs.                         | 1  | -  |
| Fraser, Mrs.                             | 5  | -  | Mackenzie, Mrs. Colin               | 5  | -  | Ritchie, Messrs. Jas. & Son           | 5  | -  | W. G.                                | 10 | -  |
| Friends                                  | 5  | -  | Mackie, J. W. & Sons, Messrs.       | 5  | -  | Ritchie, Wm. & Sons, Messrs.          | 5  | -  | Waddell, Mrs. Peddie                 | 5  | -  |
| Friends                                  | 1  | 3  | MacLagan, R. G. Esq.                | 5  | -  | Robertson Brothers, Messrs.           | 1  | 1  | Waddie & Co., Messrs.                | 5  | -  |
| Friends                                  | 1  | 3  | MacLaren, Mrs.                      | 5  | -  | Robertson, Messrs. D. & J.            | 5  | -  | Waddie, Miss                         | 10 | -  |
| Friend, A.                               | 10 | -  | MacLaren, D. Esq.                   | 10 | -  | Robertson, Messrs. C. S. and J.       | 1  | 1  | Walker, Messrs. G. and J.            | 10 | -  |
| Fulton & Co., Messrs. J.                 | 10 | -  | MacLaren, Mrs.                      | 5  | -  | Robertson, Sanderson and Co., Messrs. | 1  | 1  | Walker, James, Esq. of Dairy         | 1  | -  |
| Gall & Inglis, Messrs.                   | 7  | 6  | MacLennan & Urquhart, Messrs.       | 5  | -  | Romanes, James, Esq., C.A.            | 1  | 1  | Walker, Mrs.                         | 5  | -  |
| Galloway, John, Esq.                     | 5  | -  | MacNab, Miss                        | 5  | -  | Romanes & Paterson, Messrs.           | 5  | -  | Wardlaw, David, Esq. W.S.            | 5  | -  |
| Geddes, Mrs.                             | 5  | -  | Madden, Miss                        | 5  | -  | Ross, Mrs. Ker                        | 10 | -  | Warrack, Messrs. John and Co.        | 1  | 1  |
| Gibson and Co., Messrs. George           | 1  | 1  | Maitland, Misses                    | 1  | -  | Roughhead, Mrs. J.C.                  | 5  | -  | Waterston and Sons, Messrs.          | 5  | -  |
| Gibson, Messrs. R. and T.                | 1  | -  | Maitland, Miss                      | 10 | -  | Russell, Mrs.                         | 5  | -  | Watson, Misses                       | 1  | -  |
| Gibson's Heirs, H. C.                    | 5  | -  | Marshall, F. Esq.                   | 1  | -  | Rutherford and Co., Messrs.           | 10 | -  | Wauchope, Moodie and Hope, Messrs.   | 1  | 1  |
| Gilanders, Mrs.                          | 5  | -  | Marshall, Mrs.                      | 5  | -  | Rymer, Miss H. L.                     | 10 | -  | Webster, Mrs.                        | 5  | -  |
| Gilroy, Mr.                              | 5  | -  | Mayne, Mrs.                         | 10 | -  | R. W.                                 | 10 | -  | Wenley, Jas. A. Esq.                 | 10 | -  |
| Girdwood, Mr.                            | 5  | -  | Melrose, Messrs. A. and Co.         | 1  | -  | Salvesen & Co., Messrs. Chas.         | 5  | -  | White, Burns, & Co., Messrs.         | 10 | -  |
| Gordon, Mrs.                             | 5  | -  | Melrose, Drover & Co., Messrs.      | 5  | -  | Sanderson, Wm. Esq.                   | 5  | -  | White, John, Esq.                    | 5  | -  |
| Gray, James, Esq.                        | 5  | -  | Melvin, Messrs. Alex. & Co.         | 5  | -  | Scott, Miss                           | 5  | -  | White, Miss                          | 5  | -  |
| Gray, James and Sons, Messrs.            | 5  | -  | Miller & Co., Messrs.               | 5  | -  | Scott, Messrs. John M. & Co.          | 10 | 6  | White, Messrs. B. & Co.              | 5  | -  |
| Hadden R. and Son, Messrs.               | 5  | -  | Miller, Messrs. James and Sons      | 1  | 1  | Scott, Arch. Esq.                     | 5  | -  | Whyte, Moir, & Co., Messrs.          | 5  | -  |
| Hall, Dunbar & Co., Messrs.              | 5  | -  | Mitchell, Messrs. J. and Co.        | 5  | -  | Shand, Mrs.                           | 5  | -  | Whyte, William, Esq.                 | 10 | -  |
| Hardie, Messrs. J. & W.                  | 5  | -  | Miller, Rev. R. H.                  | 5  | -  | Shim, F. R. Esq.                      | 5  | -  | Williams, J. D. Esq.                 | 5  | -  |
| Harrison and Son, Messrs.                | 10 | 6  | Murdoch, Dr. and Mrs. Burn          | 1  | -  | Simson, R. J.                         | 5  | -  | Williamson, Mrs.                     | 10 | -  |
| Harvey, R. E. Esq.                       | 10 | 6  | Muir, Sir William                   | 1  | 1  | Simson, Mrs.                          | 5  | -  | Williamson, Rev.                     | 5  | -  |
| Hawthorne and Co., Messrs.               | 1  | 1  | Muir, Messrs. J. and Son            | 5  | -  | Sinclair, R.                          | 10 | 6  | Wilson, Mrs.                         | 1  | -  |
| Hay and Co., Messrs. James               | 10 | -  | Muir, Rev. R. H.                    | 5  | -  | Singer Machine Manufacturing Co.      | 5  | -  | Wingate, Miss                        | 2  | -  |
| Henry, John, Esq., S.S.C.                | 1  | -  | Murdoch, Dr. and Mrs. Burn          | 1  | -  | Siltoun, Messrs. R. and D.            | 5  | -  | Wishart, Messrs. Jas. and Sons       | 10 | 6  |
| Home, Mrs.                               | 5  | -  | Murray, Misses                      | 5  | -  | Smith, Messrs. A. and M.              | 5  | -  | Wishart, Messrs. D. F. & Co.         | 10 | 6  |
| Honeyman & Wilson, Messrs.               | 10 | -  | Mutter, Miss                        | 5  | -  | Smith, Messrs. T. & H.                | 5  | -  | Wood, J. P. Esq.                     | 1  | -  |
| Hope, James, Esq.                        | 1  | -  | Myrne, Mrs. J.                      | 5  | -  | Smith, Messrs. John & Son             | 10 | 6  | Wood, Misses                         | 5  | -  |
| Houldsworth, Miss                        | 10 | -  | N. C.                               | 10 | -  | Smith, Maj.-Gen. T. N.                | 10 | 6  | Wood, Mrs.                           | 10 | 6  |
| Howden, John A. Esq.                     | 5  | -  | Nelson, Messrs. Thos. & Sons        | 1  | -  | Smith, Miss Ramsay                    | 1  | -  | Wright, Messrs. P. and R.            | 5  | -  |
| Howe, Alex. Esq.                         | 1  | -  | P. K. M.                            | 2  | -  | Somerville, Messrs. John and Co.      | 10 | 6  | Wright, Miss Guthrie                 | 5  | -  |
| Howkins, John, Esq.                      | 1  | 1  | Pagan, Mrs.                         | 10 | -  | Sommerville, Mrs. Dalmore             | 5  | -  | Wright, Mrs.                         | 5  | -  |
| Hunter, A. H. Esq.                       | 5  | -  | Pairman, Mr.                        | 1  | -  | Sprague, Mrs.                         | 5  | -  | Wyld, Miss                           | 5  | -  |
| Inlach, Miss A.                          | 5  | -  | Patonson and Sons, Messrs.          | 1  | -  | Steel, Coulson & Co., Messrs.         | 5  | -  | Young, Mrs.                          | 1  | -  |
| Inglis, W.                               | 10 | 6  | Pearson, Sir Chas.                  | 1  | -  | Stevenson, Miss                       | 10 | -  | Younger, Rob. Esq.                   | 10 | -  |
| Inglis, The Misses                       | 5  | -  | Penny, Mrs.                         | 10 | -  | Stewart, Chas. Esq.                   | 5  | -  | Younger, Messrs. W. & Co.            | 2  | 2  |
| J. M.                                    | 5  | -  | Playfair, Mrs.                      | 5  | -  | Stewart, Sir T.                       | 5  | -  | Sums under 5s.                       | 15 | 2  |
| Jamieson, Mrs.                           | 10 | -  | Pringle, James, Esq.                | 5  | -  | Grainger, M.D.                        | 5  | -  |                                      |    |    |
| J. S.                                    | 5  | -  | Pringle, Robert, Esq.               | 5  | -  | Stewart, Mrs.                         | 5  | -  |                                      |    |    |
| Jeffrey, Miss                            | 5  | -  | Ramsay, Mrs.                        | 1  | -  | Stratton, Messrs. J. and G.           | 10 | -  |                                      |    |    |
| Jeffrey, Mrs.                            | 1  | -  | Ranken, Miss                        | 5  | -  | Sym, Mrs.                             | 10 | -  |                                      |    |    |
| Jenner & Co., Messrs. Charles            | 1  | 1  | Rankine, Mrs.                       | 5  | -  | Sym, W. Melville, Esq.                | 10 | -  |                                      |    |    |
| Johnston, Messrs. W. and A. K.           | 1  | 1  | Raeburn, Messrs. W. and J.          | 10 | -  | Symington, Messrs. T. & Co.           | 10 | -  |                                      |    |    |
| Johnston, Dr.                            | 5  | -  | Redpath, Brown, and Co., Messrs. S. | 10 | 6  |                                       |    |    |                                      |    |    |

Total Subs. £225 12 6

Donations.

"A Friend" (a lady) 5 - -

Collections on

Steamers—

Osborne, a.s., of

Leith per Capt.

J. Smith..... 14 6

**ANNUAL SUBSCRIPTIONS AND DONATIONS TO BRANCHES. 221**

|                       | £.   | s. | d. |
|-----------------------|------|----|----|
| Quentin, s.s., of     |      |    |    |
| Leith, per Capt.      |      |    |    |
| Melkie .....          | 19   | 6  |    |
| Ronan, s.s., of       |      |    |    |
| Leith, per Capt.      |      |    |    |
| Weddell .....         | 1    | 7  |    |
| Cran & Co., Messrs.   |      |    |    |
| John, Employes of     | 2    |    |    |
| Evans, Mrs. ....      | 3    |    |    |
| Littlejohn, Sir Henry |      |    |    |
| D. ....               | 1    | 3  |    |
| Scottish Co-operative |      |    |    |
| Society, Leith,       |      |    |    |
| Employes of. ....     | 1    | 5  |    |
| Stuart, R. L. Esq.,   |      |    |    |
| the late .....        | 3    |    |    |
| Total Dons. ....      | 18   | 7  |    |
| Total Subs. ....      | 225  | 12 | 6  |
|                       | £243 | 19 | 9  |

**MUSSELBURGH BRANCH.**

Honorary Treasurer and Secretary—  
**JOHN RAMSAY, Esq.**

Collector—  
**MR. JOHN BARBOUR.**

*Annual Subscriptions.*

|                          |     |    |  |
|--------------------------|-----|----|--|
| Banks, Miss .....        | 5   |    |  |
| Caird, Mr. Alexander     | 5   |    |  |
| Carse, Thos. & Co.,      |     |    |  |
| Messrs. ....             | 5   |    |  |
| Dairymple, Sir           |     |    |  |
| Charles, Bart., M.P.     | 5   |    |  |
| Deans and Moore. ....    | 5   |    |  |
| Edinburgh Collieries     |     |    |  |
| Co. Ltd. ....            | 5   |    |  |
| Elphinstone, The         |     |    |  |
| Right Hon. Lord          | 1   |    |  |
| Hope, Sir Alex., Bart.   | 10  |    |  |
| Inveresk Paper Co. ....  | 1   |    |  |
| Legat, The Misses. ....  | 5   |    |  |
| Millar, John L. ....     | 5   |    |  |
| Mitchell, Mrs. ....      | 5   |    |  |
| Mitchell, Mr. Alexr.     | 5   |    |  |
| Mitchell, Mr. T. B. .... | 5   |    |  |
| Ramsay, Mr. John .....   | 10  |    |  |
| Stuart, Messrs. J. & W.  | 1   |    |  |
| Whiteal, Messrs.         |     |    |  |
| Wm. and Son .....        | 5   |    |  |
| Wylie, J. and A. ....    | 5   |    |  |
| Contributions under      |     |    |  |
| £s. ....                 | 6   | 4  |  |
| Total .....              | £13 | 10 |  |

**Elginshire.**

**LOSSIEMOUTH BRANCH.**

Local Committee—  
**Capt. J. B. DUNBAR BRANDER,**  
of Pitgaveny, Chairman.

**MR. BINGHAM.**  
DR. BRANDER.  
**WILLIAM CORMACK.**  
**Capt. J. DEAN.**  
**CHARLES A. HAY.**  
**J. C. PETERKIN.**  
**JOHN SIM.**  
**GEORGE SMITH.**

Honorary Secretary—  
**Capt. A. COULL.**

*Annual Subscriptions.*

|                          | £.  | s. | d. |
|--------------------------|-----|----|----|
| Adam, John .....         | 5   |    |    |
| Allan, James .....       | 5   |    |    |
| Bennett, James .....     | 5   |    |    |
| Brander, Dr. ....        | 5   |    |    |
| Cameron, R. C., W.S.     | 5   |    |    |
| Christie, James .....    | 5   |    |    |
| Christie, W. ....        | 5   |    |    |
| Cooper, Miss .....       | 5   |    |    |
| Cooper, Mrs. ....        | 5   |    |    |
| Cormack, W. ....         | 5   |    |    |
| Coull, Capt. ....        | 5   |    |    |
| Crossby, Mrs. ....       | 5   |    |    |
| Cumming, Sir W.          |     |    |    |
| Gordon. ....             | 2   | 2  |    |
| Dean, Capt. J. ....      | 5   |    |    |
| Duff, Capt. F. G. ....   | 1   |    |    |
| Dunbar, of Pitgaveny     | 2   | 2  |    |
| Dunlop, J. W. ....       | 5   |    |    |
| Fife, Duke of, K.G. .... | 1   |    |    |
| Gall, Wm. ....           | 5   |    |    |
| Glennie, J. Hay .....    | 5   |    |    |
| Gordon, Hon. J. E.,      |     |    |    |
| M.P. ....                | 2   | 2  |    |
| Gordon, Mrs. L. J. ....  | 5   |    |    |
| Grant, Major .....       | 1   |    |    |
| Grant, Sir G. Mc.        |     |    |    |
| Pherson. ....            | 1   |    |    |
| Hair, J. H. ....         | 5   |    |    |
| Hav. Charles A. ....     | 5   |    |    |
| Johnston, C. F. ....     | 5   |    |    |
| King, Wm. ....           | 5   |    |    |
| Law, Wm (solicitor) ..   | 5   |    |    |
| Leshman, Rev. M. ....    | 5   |    |    |
| M'Kay, H. M. S. ....     | 5   |    |    |
| McKenzie, Capt. C. ....  | 5   |    |    |
| Messinghton, Mrs. ....   | 5   |    |    |
| Ogg, Dr. ....            | 5   |    |    |
| Peterkin, J. C. ....     | 5   |    |    |
| Richmond & Gordon,       |     |    |    |
| Duke of .....            | 1   |    |    |
| Sim, J. ....             | 5   |    |    |
| Smith, George .....      | 5   |    |    |
| Stewart and Forsyth ..   | 5   |    |    |
| Thorn, Mr. ....          | 1   |    |    |
| Webster, James. ....     | 5   |    |    |
| Young, Provost .....     | 1   |    |    |
| Young, W. C. ....        | 5   |    |    |
| Sums under £s. ....      | 4   | 14 | 6  |
| Total Subs. ....         | £26 | 12 | 6  |

*Donations.*

|                          |     |    |   |
|--------------------------|-----|----|---|
| Ships entering Har-      |     |    |   |
| bour .....               | 3   | 19 |   |
| Contribution Boxes. .... | 1   | 3  |   |
| Total .....              | £31 | 14 | 6 |

**Fifehire.**

**ANSTRUTHER BRANCH.**

Local Committee—  
**Provost MORTON, Ex-officio**  
Chairman.

**W. H. ANDERSON.**  
**ALEXANDER BLACK.**  
**Wm. S. BONTHEON.**  
**JOHN CARSTAIRS.**  
**THOMAS CUNNINGHAM.**  
**GEORGE DARSIE.**  
**DR. FERGUSON.**  
**MARTIN GARDNER.**  
**ROBERT MELDRUM.**  
**PETER MUIR.**  
**JAMES PRATT.**  
**GEORGE RITCHIE.**  
**D. M. ROSIE.**  
**WILLIAM RUSSELL.**  
**Provost THOMSON, Cellar-**  
**dyke.**  
**DR. WILSON.**

Honorary Treasurer—  
**ROBERT G. THOMSON, Esq.**

Honorary Secretaries  
**Messrs. MACKINTOSH & WATSON, Solicitors.**

*Annual Subscriptions.*

|                         | £.  | s. | d. |
|-------------------------|-----|----|----|
| Anstruther, Sir         |     |    |    |
| Ralph, Bart.(2 yrs.)    | 2   |    |    |
| Anstruther, H. T.       |     |    |    |
| Esq., M.P.(2 years)     | 1   |    |    |
| Bowman, Mr., Pitten-    |     |    |    |
| ween .....              | 5   |    |    |
| Darsie, Mrs. G., Senr.  | 10  |    |    |
| Darsie, J. R. Esq. .... | 1   |    |    |
| Darsie, George, Esq.    | 10  |    |    |
| Fowler, Messrs. D.      |     |    |    |
| & G. ....               | 1   |    |    |
| Mackintosh & Wat-       |     |    |    |
| son, Messrs. ....       | 10  |    |    |
| Oliphant, Mrs. An-      |     |    |    |
| struther .....          | 5   |    |    |
| Oliphant, W. Esq.,      |     |    |    |
| Anstruther .....        | 5   |    |    |
| Fringle, D., Esq.,      |     |    |    |
| Anstruther .....        | 5   |    |    |
| Rosie, D. M. ....       | 10  |    |    |
| Williamson, John,       |     |    |    |
| E-q., Liverpool .....   | 1   |    |    |
| Wilson, Dr., Anstru-    |     |    |    |
| ther .....              | 5   |    |    |
| Sums under £s. ....     | 21  | 8  | 6  |
| Total Subs. ....        | £30 | 16 | 6  |

*Donations.*

Portion of surplus  
from Entertain-  
ments in Anstru-  
ther Town Hall on  
21 & 22 Dec., 19 0 30 - -

Contribution Boxes - 14 7

Total .....

**BUCKHAVEN, METHIL, LEVEN, AND DISTRICT BRANCH.**

President—  
**RANDOLPH WEMYSS, Esq.**

Local Committee—  
**G. W. BRUCE, Esq., Chairman.**  
**GEORGE DONALDSON, Esq.**  
**Rev. W. DUNLOP,**  
**WILLIAM KINNEAR, Esq.**  
**WILLIAM MITCHELL, E-q.**  
**D. M. PRYDE, Esq.**  
**ADOLPH RENSTROM, Esq.**  
**JOSEPH TAYLOR, Esq.**  
**WILLIAM THOMSON, Esq.**

Honorary Secretary—  
**Capt. GEO. MOODIE.**  
(No List for 1900.)

**GRAIL BRANCH.**

Local Committee—  
**Provost GEORGE SIM, Chair-**  
**man.**  
**JOHN DUNCAN.**  
**HARRY ERSKINE.**  
**JOHN GUTHRIE.**  
**DAVID MATHEWSON.**  
**DAVID MORTON.**  
**JOHN MORTON.**  
**WILLIAM MORTON.**  
**Ex-PROVOST PEATTIE.**  
**Rev. JOHN REID.**  
**WILLIAM ROGER.**  
**JOSEPH ROSS.**  
**JOHN SCOTT.**  
**JOHN YULE.**

Honorary Secretary—  
**D. MACKAY.**

*Annual Subscriptions.*

|                        | £.  | s. | d. |
|------------------------|-----|----|----|
| Cairns, D. ....        | 1   |    |    |
| Duncan, John, Kirk-    |     |    |    |
| may .....              | 5   |    |    |
| Erskine, Sir T., Bart. | 5   |    |    |
| Hutchison, R., & Co.,  |     |    |    |
| Limited .....          | 5   |    |    |
| Peattie, James .....   | 5   |    |    |
| Reid, Rev. J. ....     | 5   |    |    |
| Sim, Provost .....     | 5   |    |    |
| Sums under £s. ....    | 1   | 11 | 6  |
| Total Subs. ....       | £28 | 16 | 6  |

*Donations.*

|                        |     |   |    |
|------------------------|-----|---|----|
| Contribution Boxes     | 2   | 4 | 3  |
| Collection at Exercise |     |   |    |
| 12th Sept. ....        | 1   | 7 | 10 |
| Total .....            | £12 | 8 | 7  |

**ST. ANDREWS BRANCH.**

Local Committee—  
**Provost J. RITCHIE WELCH,**  
Chairman.

**LIEUT. BARRY, R.N.**  
**JOHN McGRIGOR.**  
**W. R. KERMATH.**  
**GEORGE MURRAY.**  
**Captain PETERSON.**  
**JOHN PURVIS.**  
**WM. RUSACK.**

Honorary Treasurer—  
**D. M. NISBET.**

Honorary Secretary—  
**MICHAEL POWER, Esq.**

*Annual Subscriptions.*

|                          |    |  |  |
|--------------------------|----|--|--|
| Abernethy, Miss .....    | 5  |  |  |
| Aitken, Miss G. ....     | 10 |  |  |
| Aitken, Mrs. ....        | 5  |  |  |
| Allen, Mrs. ....         | 5  |  |  |
| Bennet, Miss .....       | 1  |  |  |
| Berwick, Mrs. ....       | 5  |  |  |
| Bett, Mr. John .....     | 5  |  |  |
| Blackwell, Mrs. ....     | 5  |  |  |
| Blaikie, J. A. ....      | 5  |  |  |
| Burn, F. R. ....         | 5  |  |  |
| Burnet, Professor .....  | 1  |  |  |
| Campbell, Mrs. Mac-      |    |  |  |
| leod .....               | 5  |  |  |
| Clerk, The Misses .....  | 5  |  |  |
| Cook, J. H. W. ....      | 5  |  |  |
| Crombie, Mrs. ....       | 5  |  |  |
| Donaldson, Principal     | 10 |  |  |
| Dubs, Mrs. ....          | 5  |  |  |
| Duff, Mr., Howard        |    |  |  |
| Place .....              | 10 |  |  |
| Ewing, Mrs. Ott .....    | 1  |  |  |
| Fairlie, Mr., Kerman     | 10 |  |  |
| Farmer, James, of        |    |  |  |
| Brownhill .....          | 5  |  |  |
| Farmer, Robert, of       |    |  |  |
| Kingask .....            | 5  |  |  |
| Fenton-Newell, H.G. .... | 5  |  |  |
| Fowler, E. ....          | 5  |  |  |
| Friend .....             | 5  |  |  |
| Friend .....             | 5  |  |  |
| Grace, Stuart .....      | 5  |  |  |
| Graham, A. G. Barns ..   | 10 |  |  |
| Grant, Miss. ....        | 10 |  |  |
| Gray, Miss .....         | 5  |  |  |
| Guild, A. M. ....        | 5  |  |  |
| Haig, Mrs. ....          | 5  |  |  |
| Hill, Mrs. C. J. ....    | 5  |  |  |
| Honey, Mrs. Murray ..    | 5  |  |  |
| Hull, R. A. ....         | 5  |  |  |

|                            | £. | s. | d. |
|----------------------------|----|----|----|
| Inglis, J. Tennant         | 5  | -  | -  |
| Kay, Miss                  | 5  | -  | -  |
| Knight, Prof.              | 5  | -  | -  |
| L. M. D.                   | 10 | -  | -  |
| Lang, Mr. A.               | 1  | -  | -  |
| Lawrence & Son             | 5  | -  | -  |
| Lawson, Prof.              | 5  | -  | -  |
| Lindsay, Miss              | 5  | -  | -  |
| Longmuir, T.               | 5  | -  | -  |
| Mackinnon, D.              | 1  | -  | -  |
| Mactier, Dr.               | 5  | -  | -  |
| Maitland, H.               | 1  | -  | -  |
| Maitland, T.               | 10 | -  | -  |
| Maxton, R. B.              | 5  | -  | -  |
| McCormick, Prof.           | 5  | -  | -  |
| McGregor, Mrs.             | 5  | -  | -  |
| McIntosh, Professor        | 5  | -  | -  |
| McLaren, Col. W. H.        | 5  | -  | -  |
| Melkiejohn, Prof.          | 5  | -  | -  |
| Mitchell, Mrs. E.          | 5  | -  | -  |
| Moir, Dr. John W.          | 5  | -  | -  |
| Musgrove, Dr.              | 10 | -  | -  |
| Natorp, Miss de            | 5  | -  | -  |
| Norman, G. C.              | 1  | -  | -  |
| Oliphant, T. T.            | 10 | -  | -  |
| Petlgrew, Prof.            | 1  | -  | -  |
| Purdie, Professor          | 10 | -  | -  |
| Furvis, John               | 1  | -  | -  |
| Ritchie, Prof.             | 5  | -  | -  |
| Robertson, Thomas          | 5  | -  | -  |
| Rodger, Mrs.               | 5  | -  | -  |
| Rotherham, A.              | 10 | -  | -  |
| Rusack, Wm.                | 5  | -  | -  |
| Sanders, Miss              | 5  | -  | -  |
| Sandys, Miss               | 5  | -  | -  |
| Scott-Moncrieff, Mrs.      | 5  | -  | -  |
| Scrutton, E.               | 5  | -  | -  |
| Simson, H. B.              | 5  | -  | -  |
| Somerville, Mr.            | 5  | -  | -  |
| Sprot, Mrs.                | 5  | -  | -  |
| St. Saluator's School      | 1  | 17 | 9  |
| Stirling, Mrs.             | 5  | -  | -  |
| Story, Miss E. P.          | 5  | -  | -  |
| Thoms, Mrs.                | 5  | -  | -  |
| Turner, T. H.              | 5  | -  | -  |
| Wallace, Mr., Brake Farm   | 5  | -  | -  |
| Warrack, Miss              | 5  | -  | -  |
| Wedderburn, Mrs., Scores   | 5  | -  | -  |
| Wilson, Mr. Westerville    | 1  | -  | -  |
| Worsfold, Miss, Abbey Park | 5  | -  | -  |
| Wyld, B. C.                | 5  | -  | -  |
| Young, Miss                | 5  | -  | -  |
| Younger, Mr. James         | 1  | -  | -  |
| Sums under 5s.             | 21 | -  | -  |
| Total Subs.                | 55 | 18 | 9  |

**Donations.**

"Helen Faucit,"  
Lady Martin  
Fund, Interest  
from ..... 3 10 9

Total ..... £59 9 6

**Forfarshire.**

**ARBROATH BRANCH.**

Patron—  
**Rt. Hon. The EARL OF NORTHESK.**

Local Committee—  
COLIN GRANT, Esq., J.P.,  
Provost of Arbroath, Chair-  
man.  
Hon. F. J. BRUCE.

**JAMES CABLES.**  
— WILLIAM CARROLL.  
— DAVID CORSAIR, J.P.  
— DAVID CORSAIR, Jun.  
— CAPT. RICHARD ELLIS.  
— COL. WM. A. GORDON, J.P.  
— CAPT. JAMES HENDERSON.  
— GEORGE KEITH, J.P.  
— DR. LAING.  
— JAMES MUIR, J.P.  
— CAPT. WM. SMITH.  
— ALEXANDER SMITH.  
— GEO. THORNTON, J.P.  
— CAPTAIN PETER THORNTON.  
— JAMES WATT.  
— JAMES WILLOCKS.

Honorary Secretary—  
**NORMAN MCBAIN, Solicitor.**

**Annual Subscriptions.**

|                                                     | £.  | s. | d. |
|-----------------------------------------------------|-----|----|----|
| Aitken, Samuel                                      | 5   | -  | -  |
| Anderson, A. D.                                     | 5   | -  | -  |
| Anderson, Misses (in memory of their brother R. A.) | 1   | 1  | -  |
| Bruce, Hon. F. J.                                   | 1   | -  | -  |
| Carnegie, H. A. F. Lindsay                          | 10  | -  | -  |
| Carnegie, Hon. Ian, R.N. (1900)                     | 1   | -  | -  |
| Ditto (1901)                                        | 1   | -  | -  |
| Chapel, David                                       | 5   | -  | -  |
| Christie & Anderson                                 | 5   | -  | -  |
| Corsair, Chas. W.                                   | 10  | -  | -  |
| Corsair, David, The Elms                            | 10  | -  | -  |
| Cuthbert, Jas.                                      | 5   | -  | -  |
| Dickson, Jas. A.                                    | 10  | -  | -  |
| Duncan, John, Parkhill                              | 10  | -  | -  |
| Ellis, Richard                                      | 5   | -  | -  |
| Fairweather, S.                                     | 5   | -  | -  |
| Ferguson, J. & A. Fletcher, Fitzroy C. (1899)       | 1   | -  | -  |
| Ditto (1900)                                        | 1   | -  | -  |
| Fraser, Douglas & Sons                              | 10  | -  | -  |
| Gordon, A.                                          | 10  | -  | -  |
| Grant, Colin                                        | 10  | -  | -  |
| Henderson, A. Duff, Aberdeen                        | 1   | -  | -  |
| Jameson, J.                                         | 5   | -  | -  |
| Macdonald, W. K.                                    | 10  | -  | -  |
| Muir, James                                         | 10  | -  | -  |
| Northeast, Earl of (1899)                           | 2   | -  | -  |
| Ditto (1900)                                        | 2   | -  | -  |
| Ogg, Wm. A.                                         | 5   | -  | -  |
| Ymon, A. A.                                         | 5   | -  | -  |
| Watt, James                                         | 10  | -  | -  |
| Webster, F. & Sons                                  | 10  | -  | -  |
| Webster, W. & Co.                                   | 10  | -  | -  |
| Sums under 5s.                                      | 9   | 2  | -  |
| Total Subs.                                         | £29 | 8  | -  |

**Donations.**

|                                                                                          |    |    |   |
|------------------------------------------------------------------------------------------|----|----|---|
| A Lady's Work                                                                            | 3  | 15 | - |
| Anonymous                                                                                | 1  | -  | - |
| Arbroath High Street Co-operative Soc.                                                   | 2  | 2  | - |
| Arbroath Friendly Coal Society                                                           | 1  | 1  | - |
| Arbroath West Port Co-operative Assoc.                                                   | 2  | 2  | - |
| Collected at Shore Dues Office                                                           | 4  | 8  | 5 |
| Contribution Boxes                                                                       | 5  | 11 | - |
| One-half free proceeds of Entertainment for Arbroath Infirmary and Life-boat Institution | 18 | 5  | 4 |
| Sums under 5s.                                                                           | 2  | 3  | - |

Service pay returned - 6 9  
Interest from Admiral Carnegie's Memorial Fund ..... 2 12 8

Total Dons. .... 36 1 4  
Total Subs. .... 29 8 -  
£65 9 4

**DUNDEE BRANCH.**

Local Committee—  
Sir Wm. OGLIVY DALGLEISH,  
Bart. Chairman.  
G. L. ALISON.  
HOWARD P. DEVEREUX.  
Ballie KIDD.  
JAMES W. KIDD.  
Capt. JOHN P. NEWTON.  
Capt. GEORGE ROLLO.  
R. V. SCROGGIE.  
Capt. ALEXANDER WOOD.  
Capt. CHARLES YULE.

Hon. Treasurer—  
**JAMES NICOLL, Esq.**

Honorary Secretary—  
**JAMES HUNTER, Jun., Esq.**

**Annual Subscriptions.**

|                                              |     |    |   |
|----------------------------------------------|-----|----|---|
| Armistead, Geo.                              | 5   | -  | - |
| Barrie, Charles                              | 1   | 1  | - |
| Bell, Thos. & Sons                           | 2   | 2  | - |
| Carmichael, J. & Co.                         | 2   | 2  | - |
| Couper, John                                 | 10  | 6  | - |
| Cox Bros.                                    | 5   | -  | - |
| Don Bros., Bulst and Co.                     | 1   | 1  | - |
| Gibson, H. & Son (Gibson, Robert-son, & Co.) | 1   | 1  | - |
| Gilroy, A.                                   | 1   | -  | - |
| Gilroy, Sons, and Co.                        | 1   | 1  | - |
| Grimond, J. & A. D.                          | 1   | 1  | - |
| Gourlay Bros.                                | 2   | 2  | - |
| Harbour Trustees                             | 10  | 10 | - |
| Henderson, A. & Sons                         | 2   | 2  | - |
| Henderson, H. & Sons                         | 1   | 1  | - |
| Henderson, J.                                | 1   | 1  | - |
| Leitch, A. & Co.                             | 2   | 2  | - |
| Leag, Sir J.                                 | 10  | 6  | - |
| Low, J. F.                                   | 1   | 1  | - |
| Low, S. M.                                   | 1   | 1  | - |
| McGavin, R.                                  | 1   | 1  | - |
| Mitchell, James                              | 5   | -  | - |
| Moncur, A. H.                                | 1   | 1  | - |
| Mudie, R. A. & Son                           | 2   | 2  | - |
| Nairn, B. L. & Co.                           | 5   | -  | - |
| Ogilvie, Str Reginald                        | 10  | 6  | - |
| Thornton, Str T.                             | 1   | 1  | - |
| Weinberg, I. J.                              | 1   | 1  | - |
| Total Subs.                                  | £50 | 1  | 6 |

**Donations.**

|                                                 |     |    |   |
|-------------------------------------------------|-----|----|---|
| Dundee Boys' and Girls' Religious Association   | 10  | 5  | 3 |
| Moiety of sums levied on Shipping               | 42  | 1  | 1 |
| Sharp, J. Esq.                                  | 1   | 1  | - |
| Shipwrecked Mariners' Society, per W. N. Machan | 36  | 6  | 4 |
| Sums under 5s.                                  | -   | 1  | 4 |
| Total Dons.                                     | 89  | 15 | - |
| Total Subs.                                     | £50 | 1  | 6 |
| £139 16 6                                       |     |    |   |

**MONTROSE BRANCH.**

Local Committee—

Provost MITCHELL,  
Chairman.  
A. R. DUNCAN, Esq., New-  
manswalls,  
J. D. INVERARITY, Esq., of  
Rosemount.  
Capt. JAMES HUGHES.  
JAMES JOHNSTON, Esq.  
ALEXANDER M. MEARNS,  
Esq.  
R. H. MILLAR, Esq.  
Capt. STANSFELD, Duminald.  
Capt. R. WALKER  
Lieut. YORKER, R.N.

Honorary Secretary—

**J. BALFOUR ALEXANDER,  
Esq.**

**Annual Subscriptions.**

|                                   | £.  | s. | d. |
|-----------------------------------|-----|----|----|
| A. B. Alexander, J. B. Esq.       | 6   | -  | -  |
| Balfour, Mrs.                     | 10  | 6  | -  |
| Campbell, D. S. Esq.              | 5   | -  | -  |
| Carnegy, Miss, of Craigo          | 5   | -  | -  |
| Davidson, Alex. Esq.              | 5   | -  | -  |
| Dickson, Arthur, Esq.             | 1   | 1  | -  |
| Duncan, A. R. Esq.                | 2   | 2  | -  |
| Fyndley, J. R. Esq.               | 5   | -  | -  |
| Gordon Misses, Links House        | 5   | -  | -  |
| Harbour Trustees                  | 6   | -  | -  |
| Havelock, Dr.                     | 5   | -  | -  |
| Johnston, Joseph, & Sons, Messrs. | 5   | 5  | -  |
| Lindsay, John & Sons              | 5   | -  | -  |
| Lyell, A. Esq.                    | 5   | -  | -  |
| McKenzie & Sons                   | 5   | -  | -  |
| Mearns, Alex. Esq.                | 10  | 6  | -  |
| Millar, R. & Song, Messrs.        | 2   | 2  | -  |
| Mifne, John & Sons, Messrs.       | 10  | 6  | -  |
| Mitchell, Provost                 | 10  | 6  | -  |
| Moir, W. Esq.                     | 5   | -  | -  |
| Muir, R. J. Esq.                  | 5   | -  | -  |
| Muir, Son, & Patton               | 5   | -  | -  |
| Paton, Miss H.                    | 5   | -  | -  |
| Reld, John                        | 5   | -  | -  |
| Ross, James M. Esq.               | 5   | -  | -  |
| Ross, Wm. Esq.                    | 5   | -  | -  |
| Samsom, J. Esq.                   | 5   | -  | -  |
| Stansfeld, Capt.                  | 2   | -  | -  |
| Strang, J. Esq.                   | 5   | -  | -  |
| Thomson, John S. Esq.             | 5   | -  | -  |
| Tindal, John                      | 5   | -  | -  |
| United Association, Brechin       | 2   | -  | -  |
| Walker, Capt. R.                  | 5   | -  | -  |
| Whimster, W. S. & Son, Messrs.    | 5   | -  | -  |
| Sums under 5s.                    | 5   | -  | -  |
| Total Subs.                       | £38 | 7  | -  |

**Donations.**

|                                     |     |    |    |
|-------------------------------------|-----|----|----|
| Anonymous                           | 6   | -  | -  |
| Interest from Har-<br>bour Trustees | 20  | 1  | 11 |
| Contribution Boxes                  | 10  | 6  | -  |
| Total Dons.                         | 20  | 18 | 5  |
| Total Subs.                         | £38 | 7  | -  |
| £59 5 6                             |     |    |    |

ANNUAL SUBSCRIPTIONS AND DONATIONS TO BRANCHES. 223

**Haddingtonshire.**

**DUNBAR BRANCH.**

Local Committee—  
The Right Hon. The EARL OF HADDINGTON, President.  
H. T. N. HAMILTON OGLVY, Esq., of Biel, Vice-President.  
BALLE BRAND, Chairman.  
Dr. JOHN MORISON, Vice-Chairman.

Hon. Secretary and Treasurer—  
WILLIAM BERTRAM, Esq.

**Annual Subscriptions.**

|                                  | £.         | s.        | d.       |
|----------------------------------|------------|-----------|----------|
| Anderson, J. R.                  | 10         | —         | —        |
| Bertram, W.                      | 5          | —         | —        |
| Bow, Mrs.                        | 5          | —         | —        |
| Brand, Balle.                    | 5          | —         | —        |
| Buchanan, Rev.                   | —          | —         | —        |
| Robert                           | 5          | —         | —        |
| Collingridge, Mrs.               | 5          | —         | —        |
| Cunningham, Mr. & Mrs. St. Clair | 5          | —         | —        |
| Drysdale, Miss                   | 1          | —         | —        |
| Forester, A. P.                  | 1          | —         | —        |
| Grabame, George                  | 5          | —         | —        |
| Grieve, R.                       | 5          | —         | —        |
| Haddington, the Earl of          | 5          | —         | —        |
| Haldane, R. B., K.C., M.P.       | 1          | —         | —        |
| Hall, Sir Basil F., Bt.          | 2          | —         | —        |
| Hay, Captain Baird               | 1          | —         | —        |
| Hepburn, Sir Arch.               | —          | —         | —        |
| Buchan, Bart.                    | 2          | 10        | —        |
| Hope, Harry                      | 5          | —         | —        |
| Hope, James                      | 5          | —         | —        |
| Hunter, Richard                  | 1          | —         | —        |
| Kerr, John                       | 1          | —         | —        |
| Low, George                      | 5          | —         | —        |
| Maccoll, Rev. D.                 | 5          | —         | —        |
| Malcolm, John                    | 5          | —         | —        |
| Marrow, Major                    | 2          | —         | —        |
| McIntyre, John                   | 5          | —         | —        |
| McLaren, Rev. D.                 | 5          | —         | —        |
| Morison, Dr.                     | 5          | —         | —        |
| Mure, W. J., C.B.                | 1          | —         | —        |
| Oglvy, Mr. & Mrs. Hamilton       | 3          | —         | —        |
| Patrick-Blair, W. S.             | 1          | —         | —        |
| Patrick-Blair, Mrs.              | 1          | —         | —        |
| Portage Councillor               | —          | —         | —        |
| E                                | 10         | —         | —        |
| Ritchie, The Misses              | 5          | —         | —        |
| Rumbold, Mrs.                    | 10         | 6         | —        |
| Sanson, Wm                       | 5          | —         | —        |
| Scott, Capt. Alex.               | 1          | —         | —        |
| Scott, Hon. Mrs.                 | 5          | —         | —        |
| Sherriff, Mrs. Brodie            | 5          | —         | —        |
| Smith, James H.                  | 5          | —         | —        |
| St In, Mrs.                      | 5          | —         | —        |
| Sutherland, Rev. J.              | 5          | —         | —        |
| Sutter, E. R.                    | 5          | —         | —        |
| Thin, Mrs.                       | 5          | —         | —        |
| Warrender, Sir Geo., Bart.       | 1          | —         | —        |
| Waugh, Mrs.                      | 5          | —         | —        |
| <b>Total Subs.</b>               | <b>£38</b> | <b>12</b> | <b>6</b> |

**Donations.**

|                                                     |    |    |   |
|-----------------------------------------------------|----|----|---|
| Annual Life-boat Demonstration                      | 14 | 11 | — |
| Balfour, Right Hon. A. J., M.P.                     | 1  | —  | — |
| Bigge, Sir Arthur                                   | 5  | —  | — |
| Cairns, Mrs.                                        | 5  | —  | — |
| Cockburnspath Parish Church, per Rev. Joseph Hunter | 2  | —  | — |
| Collected on Pier Head at April Exercise            | 2  | 7  | — |

|                                                   | £.          | s.        | d.       |
|---------------------------------------------------|-------------|-----------|----------|
| Concert in Hotel Belle Vue, per Mrs. Fleck        | 13          | —         | —        |
| Contribution Boxes                                | 2           | 11        | 6        |
| Domville Mrs Henry F. R. & C. L. W.               | 1           | —         | —        |
| Fidley, Mrs. Hope                                 | 5           | —         | —        |
| Friends                                           | 6           | —         | —        |
| G. M. W.                                          | 1           | —         | —        |
| Hunter, Mrs.                                      | 5           | —         | —        |
| I. P.                                             | 10          | —         | —        |
| Maitland Mrs.                                     | 10          | —         | —        |
| Marjoribanks Rev. Thos                            | 5           | —         | —        |
| Marjoribanks, Lady                                | 5           | —         | —        |
| McFarlane, Arthur                                 | 10          | —         | —        |
| McMillan, A.                                      | 5           | —         | —        |
| Miller, Mrs.                                      | 5           | —         | —        |
| Myne, Mrs.                                        | 5           | —         | —        |
| Myne, Mrs.                                        | 5           | —         | —        |
| Nelson Mrs.                                       | 5           | —         | —        |
| Rurdon                                            | 5           | —         | —        |
| Simpson, Mrs.                                     | 5           | —         | —        |
| Ubr, Mrs.                                         | 5           | —         | —        |
| Whittinghome Parish Church, per Rev. Dr Robertson | 2           | 2         | 9        |
| Wilson Mr.                                        | 5           | —         | —        |
| Wilson's Temperance Hotel                         | 5           | —         | —        |
| Young, M.S.                                       | 6           | —         | —        |
| <b>Sums under 5s.</b>                             | <b>17</b>   | <b>10</b> | <b>—</b> |
| <b>Total Dons.</b>                                | <b>£63</b>  | <b>14</b> | <b>3</b> |
| <b>Total Subs.</b>                                | <b>£102</b> | <b>6</b>  | <b>9</b> |

**NORTH BERWICK BRANCH.**

President—  
Mrs. HAMILTON OGLVY, of Archerfield and Biel.

Chairman—  
ROBT. GRANT SUTTIE, Esq. of Rockville.

Local Committee—  
G. A. CONNOR, Esq.  
J. E. CRESE, Esq.  
GEORGE DALZIEL, Esq.  
SIR A. BUCHAN HEPBURN, Bart.  
M. HOUSTOUN, Esq.  
K. S. MACDOUGALL, Esq.  
ANGUS MATHESON, Esq. M.D.  
JOHN R. MENZIES, Esq.  
K. F. SHAW STUART, Esq.  
HENRY THORNE, Officer H.M. Coastguard.

Medical Officer—  
ANGUS MATHESON, Esq. M.D.

Honorary Secretary—  
W. H. MONTGOMERY, Esq.

**Annual Subscriptions.**

|                                     |    |    |   |
|-------------------------------------|----|----|---|
| The Lord Justice General            | 1  | —  | — |
| Bayley, Geo. Esq.                   | 10 | —  | — |
| Brown, G. O., Esq.                  | 10 | —  | — |
| Buchan - Hepburn, Sir Archd., Bart. | 2  | 10 | — |
| Chambers, Mrs. Robt.                | 1  | —  | — |
| Cree, Jas. E. Esq.                  | 1  | —  | — |
| Dalziel, George, Esq.               | 1  | —  | — |
| Davidson, W. S. Esq.                | 10 | —  | — |
| Ferguson, Mrs. Jas.                 | 10 | —  | — |
| Gibson, Thos., Esq.                 | 10 | —  | — |
| Hemingway, C. R., Esq.              | 1  | —  | — |
| Hunter, Wm. Esq.                    | 1  | —  | — |
| Lyon, Mrs. J. R.                    | 1  | —  | — |
| Macfie, Mrs. Claude                 | 1  | —  | — |
| Mackenzie, A., Esq.                 | 10 | —  | — |

|                                | £.         | s.        | d.       |
|--------------------------------|------------|-----------|----------|
| McIntyre, Provost              | 1          | —         | —        |
| Melville, Miss                 | 1          | —         | —        |
| Menzies, J. R., Esq.           | 1          | —         | —        |
| Moncrief, Mrs.                 | 1          | —         | —        |
| Ogilvy, Hamilton, Mr. and Mrs. | 2          | —         | —        |
| Orpboot, Dr.                   | 10         | —         | —        |
| Orr, Mrs.                      | 10         | —         | —        |
| Paton, J. Thomson, Esq.        | 1          | —         | —        |
| Per J. R. Menzies, Esq.        | 1          | —         | —        |
| Blyth, B. Hall, Esq.           | 1          | —         | —        |
| Craig, Jas. Esq.               | 1          | —         | —        |
| Craig, Robert, Esq.            | 1          | —         | —        |
| D. C.                          | 1          | —         | —        |
| Menzies, C. T. Esq.            | 1          | —         | —        |
| Phillips, H. E. Esq.           | 10         | —         | —        |
| Pitcairn, Geo. Esq.            | 10         | —         | —        |
| Tennant, F. J. Esq.            | 2          | —         | —        |
| Ramsay, R. Esq.                | 10         | —         | —        |
| Ross, Mrs. Edw.                | 10         | —         | —        |
| Smith, Finlay, Esq.            | 10         | —         | —        |
| Suttie, R. Grant, Esq.         | 1          | —         | —        |
| Thomson, Mrs. Hill             | 10         | —         | —        |
| Wemyss, Earl of                | 5          | —         | —        |
| White, Mrs. Brooman            | 10         | —         | —        |
| Younger, Mrs. I.               | 10         | —         | —        |
| Zoete, De, W. M. Esq.          | 1          | —         | —        |
| <b>Sums under 10s.</b>         | <b>13</b>  | <b>11</b> | <b>—</b> |
| <b>Total Subs.</b>             | <b>£61</b> | <b>13</b> | <b>—</b> |

**Donations.**

|                                  |            |           |          |
|----------------------------------|------------|-----------|----------|
| Collection at Annual Exercise    | 15         | 7         | 11       |
| Contribution Boxes               | 2          | 8         | 10       |
| Bank Interest on Deposit Receipt | 2          | 1         | 8        |
| Whitekirk Parish Church          | 3          | —         | —        |
| <b>Total</b>                     | <b>£74</b> | <b>11</b> | <b>5</b> |

**Island of Lewis.**

**STORNOWAY BRANCH.**

**Local Committee—**

Mr. J. N. ANDERSON, Coal Merchant.  
Mr. F. BEADLE, H.M. Coastguard.  
Mr. G. EVANS, H.M. Customs.  
Mr. JOHN HARBOLD, Steamer Agent.  
Mr. COLIN G. MACKENZIE, Solicitor.  
Dr. MACKENZIE.  
Mr. JOHN MACKENZIE, Fish Curer.  
Mr. JOHN MACKENZIE, Merchant.  
Mr. JOHN MACKENZIE, Shipbroker.  
Mr. PETER MACLEOD, Baker.  
Dr. MACRAE.  
Mr. J. M. MORISON, Fish Curer.  
Capt. MURDO MORISON.  
CHAS. ORRACK, Esq.  
Mr. E. ROSS, Banker.  
Mr. JOHN SKINNER, Fishery Officer.  
Mr. DONALD SMITH, Fish Curer.  
Mr. KENNETH SMITH, Fish Curer.  
The SHERIFF SUBSTITUTE OF THE DISTRICT.

Treasurer—  
A. FRASER, Esq.

Honorary Secretary—  
KENNETH MACKENZIE, Esq.

**Annual Subscriptions.**

|                         | £.        | s.       | d.       |
|-------------------------|-----------|----------|----------|
| Fraser, Mr. A.          | 10        | —        | —        |
| MacLutye, Mr. Malcolm   | 10        | —        | —        |
| Mackenzie, Mr. Luncheon | 10        | —        | —        |
| Mackenzie, Mr. Aneas M. | 10        | —        | —        |
| <b>Total Subs.</b>      | <b>£2</b> | <b>—</b> | <b>—</b> |

**Donations.**

|                           |            |          |          |
|---------------------------|------------|----------|----------|
| Bain and Morison, Messrs. | 1          | 1        | —        |
| Lewis Hotel, &c.          | 1          | —        | —        |
| Patt, J. A. Esq.          | 5          | 5        | —        |
| Watters, R. Esq.          | 2          | —        | —        |
| Other Donations           | 16         | 3        | —        |
| <b>Total Dons.</b>        | <b>10</b>  | <b>1</b> | <b>3</b> |
| <b>Total Subs.</b>        | <b>2</b>   | <b>—</b> | <b>—</b> |
| <b>Total</b>              | <b>£12</b> | <b>1</b> | <b>3</b> |

**Wincardineshire.**

**GOURDON BRANCH.**

President—  
JAMES FARQUHAR, Esq., Halgreen.

Local Committee—  
PROVOST ALFRED GIBB, Chairman.

Mr. GEORGE BONFAR.  
Mr. WILLIAM GRAY.  
Mr. A. LEGG, sen.  
Mr. A. LEGG, jun.  
Mr. JAMES MOIR.  
Mr. C. MOWATT.  
Mr. A. ALLANFOR RAE.  
Mr. BAXTER, Chief Boatman, H.M. Coastguard.

Honorary Secretary—  
Rev. JOHN BROWN, Bervie.

**Annual Subscriptions.**

|                        | £.         | s.       | d.       |
|------------------------|------------|----------|----------|
| Anderson, Mrs.         | 5          | —        | —        |
| Arbuthnot, Hon. W.     | 1          | —        | —        |
| Brown, Rev. J.         | 5          | —        | —        |
| Dickson, Pat. Esq.     | 10         | —        | —        |
| Farquhar, James, Esq.  | 5          | 5        | —        |
| Farquhar, Colonel      | 3          | 3        | —        |
| Gibb, Provost          | 2          | 2        | —        |
| Myles, J. Blythe, Esq. | 10         | —        | —        |
| Nicol, Robert, Esq.    | 5          | —        | —        |
| Spence, Rev. Dr.       | 5          | —        | —        |
| Webster, J. H. Esq.    | 10         | —        | —        |
| <b>Sums under 5s.</b>  | <b>5</b>   | <b>1</b> | <b>—</b> |
| <b>Total Subs.</b>     | <b>£19</b> | <b>1</b> | <b>—</b> |

**Donations.**

|                  |            |           |          |
|------------------|------------|-----------|----------|
| Life-boat crew   | 2          | 12        | —        |
| Collection Boxes | —          | 2         | 6        |
| <b>Total</b>     | <b>£21</b> | <b>15</b> | <b>6</b> |

**JOHNSHAVEN BRANCH.**  
 Lady President—  
 Miss SCOTT, Brotherton.  
 Local Committee—  
 Mr. JOHN BEATTIE, Chairman.  
 Mr. JOHN COUPER.  
 Mr WILLIAM CUTHBERT.  
 Mr. JAS. FORD.  
 Mr. WM. GUY.  
 Mr. THOMAS MIDDLETON.  
 Mr. JOHN SHERRT.  
 Mr. GEO SIMPSON.  
 Mr. ALEXANDER WALKER.  
 Mr. WILLIAM WATSON.

Honorary Secretary—  
 Mr. R. STEWART.

**Annual Subscriptions.**

|                      | £.        | s.       | d.       |
|----------------------|-----------|----------|----------|
| Bailey, Mrs.         | 5         | 0        | 0        |
| Couper, Mr. John     | 5         | 0        | 0        |
| Douglas, Mrs. Jno.   | 5         | 0        | 0        |
| Eaglesome, Mrs.      | 5         | 0        | 0        |
| Littlejohn, Mr.      | 1         | 0        | 0        |
| Middleton, Mr. Thos. | 5         | 0        | 0        |
| Nicoll, Rev. Mr.     | 5         | 0        | 0        |
| Scott, Miss          | 5         | 0        | 0        |
| Sheret, Mr. John     | 1         | 0        | 0        |
| Watson, Mr.          | 5         | 0        | 0        |
| Sums under 5s.       | 7         | 6        | 0        |
| <b>Total Subs.</b>   | <b>£9</b> | <b>2</b> | <b>6</b> |

**Donations.**

|                               |            |           |          |
|-------------------------------|------------|-----------|----------|
| Contribution Boxes            | 5          | 9         | 0        |
| Demonstration Launch, Balance | 1          | 6         | 9        |
| <b>Total</b>                  | <b>£10</b> | <b>15</b> | <b>0</b> |

**STONEHAVEN BRANCH.**  
 Patron—  
 Sir ALEXANDER BAIRD of Urie, Bart., Lord Lieut. of the County.  
 President—  
 Provost MOWAT  
 Local Committee—  
 A. B. ANNANDALE.  
 ROBERT FALCONER.  
 ALEX. GORDON.  
 A. W. KINNEAR.  
 JAS. KNOWLES.  
 THOS. MARIN.  
 WILLIAM MOWAT.  
 JAS. OGG.  
 D. TAYLOR.  
 R. TINDAL.

Treasurer & Hon. Secretary—  
 DAVID GARR.

**Annual Subscriptions.**

|                                 |    |   |   |
|---------------------------------|----|---|---|
| Annandale, A. B.                | 5  | 0 | 0 |
| Baird, Sir Alex. of Urie, Bart. | 2  | 2 | 0 |
| Baird, H. B., of Durriss        | 1  | 0 | 0 |
| Crombie, J. W., Esq., M.P.      | 1  | 0 | 0 |
| Falconer, Robert                | 5  | 0 | 0 |
| Kinnear, A. W.                  | 10 | 0 | 0 |
| Leslie, Dr.                     | 5  | 0 | 0 |
| Martin, Thomas                  | 5  | 0 | 0 |
| Mowat, Provost                  | 5  | 0 | 0 |
| Mowat, Wm.                      | 5  | 0 | 0 |
| Ogg, James                      | 5  | 0 | 0 |

|                    | £.         | s.       | d.       |
|--------------------|------------|----------|----------|
| Ritchie, Wm.       | 1          | 0        | 0        |
| Tindal, Robert     | 10         | 0        | 0        |
| Sums under 5s.     | 3          | 10       | 6        |
| <b>Total Subs.</b> | <b>£11</b> | <b>7</b> | <b>6</b> |

**Donations.**

|                  |            |           |          |
|------------------|------------|-----------|----------|
| Collection Boxes | 1          | 6         | 7        |
| <b>Total</b>     | <b>£12</b> | <b>14</b> | <b>1</b> |

**Kirkcubright.**  
**BALCARY (AUCHENCAIRN) BRANCH.**

Local Committee—  
 WALTER OVENS, Esq., of Torf, Chairman.  
 ROBERT BRYDSON.  
 W. D. R. DOUGLAS.  
 HAINING, A.  
 I. M. KIRWIN.  
 W. H. MAXWELL.  
 JOHN McDOWALL.  
 JOHN McTAGGART.

Honorary Secretary—  
 J. G. BOYES.

**Annual Subscriptions.**

|                                          | £.         | s.        | d.       |
|------------------------------------------|------------|-----------|----------|
| Boyes, J. G.                             | 5          | 0         | 0        |
| Brown, Wm., Esq., Netherlaw              | 1          | 1         | 0        |
| Craig, Jas., Castle Douglas              | 5          | 0         | 0        |
| Crawford, H.                             | 5          | 0         | 0        |
| Douglas, W. D. Robinson, of Orchardeaton | 1          | 1         | 0        |
| Hutchison, John W. Esq., of Edingham     | 1          | 0         | 0        |
| Kirwin, L. M. Esq.                       | 1          | 0         | 0        |
| Lawrence, Mrs. Ernespie                  | 1          | 0         | 0        |
| Mackie, Mrs., of Auchencairn             | 2          | 2         | 0        |
| McDiarmid, J. Esq.                       | 10         | 6         | 0        |
| McDowall, J. Esq., of Ghrdstingwood      | 1          | 1         | 0        |
| McKenzie, E. P. Esq., Auchenskeoch       | 1          | 1         | 0        |
| McTaggart, John                          | 5          | 0         | 0        |
| Maxwell, Wellwood, Esq., Kirkennau       | 1          | 0         | 0        |
| Muir, Walter                             | 5          | 0         | 0        |
| Ovens, Walter, Esq., of Torf             | 2          | 2         | 0        |
| Sloan, Wm.                               | 5          | 0         | 0        |
| Threshie, Mrs.                           | 10         | 0         | 0        |
| Wilson, Alex., Dalbeattie                | 10         | 0         | 0        |
| Sums under 5s.                           | 6          | 6         | 0        |
| <b>Total Subs.</b>                       | <b>£15</b> | <b>15</b> | <b>0</b> |

**Donations.**

|                                 |            |          |          |
|---------------------------------|------------|----------|----------|
| Collected at Quarterly exercise | 1          | 11       | 6        |
| <b>Total</b>                    | <b>£17</b> | <b>6</b> | <b>6</b> |

**KIRKCUDBRIGHT BRANCH.**  
 President—  
 Captain HOPE, R.N.  
 Local Committee—

JAMES COWAN.  
 R. F. DUDGSON.  
 W. McEWEEN, Provost.  
 ATKINSON HABBISHAW.  
 JAMES McMULDROW.  
 The Very Rev. Dean SHEEHY.

Treasurer and Hon. Sec.—  
 JOHN ANDERSON, Esq.

**Annual Subscriptions**

|                                              | £.         | s.       | d.       |
|----------------------------------------------|------------|----------|----------|
| Brown, James                                 | 1          | 1        | 0        |
| Burgh of Kirkcubright                        | 5          | 0        | 0        |
| Cairns, W. S.                                | 10         | 0        | 0        |
| Cavan, Alexander                             | 5          | 0        | 0        |
| Cavan, James                                 | 5          | 0        | 0        |
| Cowan, James                                 | 5          | 0        | 0        |
| Cunninghame, R. D. B.                        | 5          | 0        | 0        |
| Gibson, John                                 | 5          | 0        | 0        |
| Gordon, Colonel                              | 1          | 1        | 0        |
| Gordon, Sir Wm.                              | 2          | 0        | 0        |
| Habbishaw, Atkinson                          | 1          | 1        | 0        |
| Habbishaw, Miss                              | 10         | 6        | 0        |
| Hope, Capt., R.N.                            | 3          | 3        | 0        |
| Hutchison, J. W.                             | 1          | 0        | 0        |
| Laidlay, R. W.                               | 1          | 0        | 0        |
| Maitland, David                              | 1          | 0        | 0        |
| Maxwell, J. H.                               | 10         | 0        | 0        |
| Morison, Capt. A.                            | 5          | 0        | 0        |
| Muir, Messrs J. & W.                         | 5          | 0        | 0        |
| MacClellan, Miss Clara                       | 1          | 1        | 0        |
| MacClellan, John                             | 1          | 1        | 0        |
| McEween, Provost                             | 10         | 0        | 0        |
| McKie, J., R.N.                              | 5          | 0        | 0        |
| McMuldrow, James                             | 5          | 0        | 0        |
| Nielson, John                                | 1          | 0        | 0        |
| Paterson, H. K.                              | 5          | 0        | 0        |
| Reid, Dr. W. S. S.                           | 5          | 0        | 0        |
| Reid, Sir R. T., M.P.                        | 2          | 2        | 0        |
| Sheehy, The Very Rev. Dean                   | 5          | 0        | 0        |
| Skirving, Adam                               | 1          | 0        | 0        |
| Smith, S., M.P.                              | 1          | 0        | 0        |
| Turner, the Rt. Rev. Wm., Bishop of Galloway | 10         | 0        | 0        |
| Whitewright, Thos.                           | 5          | 0        | 0        |
| Sums under 5s.                               | 1          | 2        | 6        |
| <b>Total Subs.</b>                           | <b>£30</b> | <b>8</b> | <b>0</b> |

**Donations.**

|                      |            |          |          |
|----------------------|------------|----------|----------|
| Halliday, Alexander  | 1          | 0        | 0        |
| Selkirk, Countess of | 1          | 0        | 0        |
| Contribution Boxes   | 13         | 6        | 0        |
| <b>Total</b>         | <b>£33</b> | <b>1</b> | <b>6</b> |

**Fife & Perthshire.**  
**GLASGOW BRANCH.**

Local Committee—  
 Wm. CAIRNEY, Esq., Chairman.  
 W. F. G. ANDERSON, Esq.  
 The Hon. J. C. BURNS.  
 Councillor Wm. BURRELL.  
 JOHN A. GALBRAITH, Esq.  
 FRED GARDINER, Esq.  
 GEORGE KERR, Esq.  
 JAMES LILBURN, Esq.  
 Councillor J. P. MACLAY.  
 DAVID McCOWAN, Esq.  
 JOHN A. ROXBURGH, Esq.

Treasurer—  
 LEONARD GOW, Jun., Esq.

Secretary—  
 WILLIAM MARTIN, Esq.,  
 116, St. Vincent Street.

**Annual Subscriptions.**

|                                                           | £. | s. | d. |
|-----------------------------------------------------------|----|----|----|
| Aitken, Libben & Co., Messrs.                             | 1  | 1  | 0  |
| Ditto, General Shipping Co.                               | 1  | 1  | 0  |
| Ditto, Glasgow Shipping Co.                               | 1  | 1  | 0  |
| Aitken, McKenzie & Clapperton, Messrs.                    | 1  | 1  | 0  |
| Allan, Jas. A., Mr. and Mrs.                              | 3  | 0  | 0  |
| Allan, Robert S., Esq.                                    | 2  | 2  | 0  |
| Allan, Miss J.                                            | 5  | 0  | 0  |
| Alston, J. Carfrae                                        | 1  | 0  | 0  |
| Anchor Line (Henderson Bros) Ltd.                         | 10 | 10 | 0  |
| Anderson, Messrs. D. and J.                               | 2  | 2  | 0  |
| Anderson and Co., Messrs. James                           | 1  | 1  | 0  |
| Arol, Sir William, M.P.                                   | 1  | 1  | 0  |
| Arthur & Co. (Limited)                                    | 5  | 5  | 0  |
| Arthur, A. Esq.                                           | 5  | 0  | 0  |
| Austin and McAulan, Messrs.                               | 10 | 6  | 0  |
| Baird and Sons, Ltd., Messrs. Hugh                        | 1  | 1  | 0  |
| Balloch, Robt. & Co.                                      | 10 | 6  | 0  |
| Bannatyne, Kirkwood, France & Co.                         | 2  | 2  | 0  |
| Barclay, Mrs.                                             | 10 | 0  | 0  |
| Barclay, Curle & Co., Ltd., Messrs.                       | 2  | 2  | 0  |
| Beth, Stevenson & Co.                                     | 1  | 1  | 0  |
| Bell, Bros. and McLelland, Messrs.                        | 1  | 1  | 0  |
| Bennett, Browne, and Co., Messrs.                         | 1  | 1  | 0  |
| Biggart & Fulton                                          | 10 | 6  | 0  |
| Binnie, Thos. Esq.                                        | 10 | 6  | 0  |
| Black, John & Co.                                         | 2  | 2  | 0  |
| Blackater, A. F. & J. C.                                  | 10 | 6  | 0  |
| Blackie and Son, Ltd.                                     | 1  | 1  | 0  |
| Beachers' Association, Ltd., per Messrs. Jno. McNab & Co. | 4  | 0  | 0  |
| Blyth, R. Esq.                                            | 2  | 2  | 0  |
| Boyd, J. & T., Ltd.                                       | 1  | 1  | 0  |
| British and African Steam Navigation Co., the (Ltd.)      | 2  | 2  | 0  |
| Broadfoot & Sons, Messrs. John                            | 10 | 0  | 0  |
| Brown, A. K., Macfarlane & Co.                            | 2  | 2  | 0  |
| Brown, John, Esq.                                         | 2  | 2  | 0  |
| Brown & Co., Limited, Messrs. J., Clydebank               | 2  | 2  | 0  |
| Brown & Co., Messrs. J. and T.                            | 1  | 1  | 0  |
| Browns & Co.                                              | 10 | 0  | 0  |
| Browne and Watson                                         | 1  | 0  | 0  |
| Brownlee & Co., Messrs., Ltd.                             | 1  | 1  | 0  |
| Bruce, & Co., John                                        | 10 | 6  | 0  |
| Bryce and Rumpff                                          | 1  | 1  | 0  |
| Buchanan, A. Esq.                                         | 1  | 1  | 0  |
| Buchanan, G. M. Esq.                                      | 5  | 0  | 0  |
| Bulloch, Lade, & Co., Ltd.                                | 1  | 1  | 0  |
| Burns, G. & J., Messrs.                                   | 2  | 2  | 0  |
| Burnet, Mr. and Mrs. J. J.                                | 1  | 1  | 0  |
| Burrell and Son, Messrs.                                  | 1  | 11 | 6  |
| Caldwell, Young, & Co.                                    | 10 | 0  | 0  |
| Cameron, Hugh, Esq.                                       | 1  | 1  | 0  |
| Campbell and Co., Messrs. J. and W.                       | 2  | 2  | 0  |



ANNUAL SUBSCRIPTIONS AND DONATIONS TO BRANCHES. 225

| £.                                        | s. | d. | £. | s.                                                       | d. | £. | s. | d.                                               | £. | s. | d. |                                        |    |    |   |
|-------------------------------------------|----|----|----|----------------------------------------------------------|----|----|----|--------------------------------------------------|----|----|----|----------------------------------------|----|----|---|
| Campbell, Jas. A., LL.D., M.P.            | 2  | -  | -  | Gilbert, Mrs. Crerar                                     | 2  | -  | -  | Little, James, & Co.                             | 3  | 13 | -  | Ormlston, J. W. & Sons                 | 1  | 1  | - |
| Campbell, John M., and Son                | 1  | 1  | -  | Gilfillan & Co., Messrs. J. & T.                         | 10 | -  | -  | Lorimer & Moyes, Messrs.                         | 10 | 6  | -  | Outram & Hamilton                      | 1  | 1  | - |
| Campbell, Mrs.                            | 10 | -  | -  | Glasgow Steam Shipping Co., per Messrs. John Black & Co. | 2  | 2  | -  | Love & Stewart, Messrs.                          | 1  | 1  | -  | Paterson and Son, Messrs. Wm.          | 1  | 1  | - |
| Cargill, D. S. Esq.                       | 10 | 6  | -  | Glen, Mrs. Margaret Pollock                              | 2  | 2  | -  | MacArthur, John S.                               | 10 | 6  | -  | Paterson, Jas. & Co.                   | 1  | 1  | - |
| Caw, Prentice, Clapperton & Co.           | 4  | 4  | -  | Globe Parcel Express Ltd.                                | 10 | 6  | -  | Macbeth & Gray                                   | 10 | -  | -  | Pattison, Jas. M. Esq.                 | 10 | -  | - |
| Cayzer, Irvine & Co.                      | 5  | 5  | -  | Gordon & Co., Messrs. Geo.                               | 1  | 1  | -  | MacBryne, D. Esq.                                | 1  | 1  | -  | Phillips, John, & Co. Messrs.          | 10 | -  | - |
| Chrystal, Robert, Esq.                    | 2  | 2  | -  | Gourlay, Robert, Esq.                                    | 1  | 1  | -  | MacFarlane, Geo. Gray, & Co.                     | 1  | 1  | -  | Pirrie, Foote, and Co. Messrs.         | 1  | 1  | - |
| Cleland, Prof., M.D., LL.D.               | 1  | -  | -  | Gow, Harrison & Co., Messrs.                             | 2  | 2  | -  | Mackay, A. & Co.                                 | 1  | 1  | -  | Pitkethly, Jas. Esq.                   | 1  | 1  | - |
| Clyde Corinthian Yacht Club               | 1  | 1  | -  | Graham & Co. Messrs. William                             | 2  | -  | -  | MacKenzie, Robertson & Co.                       | 1  | 1  | -  | Rachnau and Verel, Messrs.             | 2  | 2  | - |
| Clyde Shipping Co.                        | 2  | 2  | -  | Graham, Messrs. A. J. and A.                             | 2  | 2  | -  | Mackill, Robt. & Co.                             | 1  | 1  | -  | Ralston, Goodwin & Co. Messrs.         | 1  | 1  | - |
| Coatbridge Co-operative Society, Ltd.     | 1  | -  | -  | Graham James, Esq.                                       | 2  | 2  | -  | Mackinnon and Co. Messrs. William                | 2  | 2  | -  | Rankin and Sons, Messrs. W.            | 10 | 6  | - |
| Coats, Messrs. Paisley                    | 10 | -  | -  | Gray, Dunn, and Co. Messrs.                              | 1  | 1  | -  | MacLachlan, Messrs. P. and W.                    | 2  | 2  | -  | Rankin, James, Esq. of Ardchnaig       | 5  | -  | - |
| Cochran, A. and R.                        | 1  | 1  | -  | Grischoth and Co.                                        | 1  | 1  | -  | MacLellan, Messrs. M'Call and Son, Messrs. James | 1  | 1  | -  | Rankine and Son, Messrs. James         | 1  | 1  | - |
| Collins, Sons, and Co., Ltd., Messrs. Wm. | 2  | 2  | -  | Gumprecht & Stuart                                       | 10 | 6  | -  | Macpherson, H. S. and Co.                        | 1  | 1  | -  | Reid and Son, Messrs. Alex.            | 10 | 6  | - |
| Colville, Archd., Esq.                    | 10 | -  | -  | Hardie, J. & Co.                                         | 10 | 6  | -  | McCall and Son, Messrs. James                    | 1  | 1  | -  | Reid, Dr. W. L.                        | 1  | 1  | - |
| Connal & Co. Messrs. Limited              | 1  | 1  | -  | Harrington, J.P. Ltd.                                    | 1  | 1  | -  | McClure, Naismith, Brodie & Co. Messrs.          | 1  | 1  | -  | Robt. Moore, & Co. Messrs.             | 10 | 6  | - |
| Connell and Co. Messrs. Charles           | 1  | 1  | -  | Hart, Arthur, Esq.                                       | 10 | 6  | -  | McCowan, David, Esq.                             | 1  | 1  | -  | Robertson & Baxter, Messrs. Ltd.       | 1  | 1  | - |
| Cornfoot & Co., Messrs. James             | 10 | 6  | -  | Hay & Sons, Messrs. J. Hedderwick, James & Sons, Messrs. | 1  | 1  | -  | McDowall, Steven, and Co. Ltd. Messrs.           | 2  | 2  | -  | Robertson, W., Employees               | 3  | 3  | - |
| Crawford & Son, Ltd., Messrs. Danl.       | 10 | -  | -  | Henderson and Co. Messrs. Patrick                        | 5  | 5  | -  | McGregor, J. C. & Co. Messrs.                    | 1  | -  | -  | Robertson, W. and Son, Messrs.         | 5  | -  | - |
| Crawford and Crowat                       | 1  | 1  | -  | Henderson and Co. Messrs. Henry, A. and S., Ltd.         | 1  | 1  | -  | McLaren, Sons, & Co. Limited, Messrs. William    | 1  | -  | -  | Rodger, Edward, Esq.                   | 10 | 6  | - |
| Crawford, Groat, and Co., Messrs.         | 1  | 1  | -  | Hill, R. and J. M. Brown, and Co.                        | 2  | 2  | -  | McClelland, MacKinnon & Co. Messrs.              | 1  | 1  | -  | Rodger, Jas. G. Esq.                   | 10 | 6  | - |
| Crawford, Duff & Co.                      | 1  | 1  | -  | Holms, Kerr, and Heiderwick                              | 10 | 6  | -  | McCorquodale & Co., Ltd., Messrs.                | 1  | 1  | -  | Rose, McNeil & Co.                     | 1  | 1  | - |
| Crombie, Mrs.                             | 10 | 6  | -  | Honeyman, Michael, Esq.                                  | 10 | -  | -  | McCracken, S. W., L.D.S.                         | 1  | 1  | -  | Rose, Murison, and Thomson, Messrs.    | 1  | 1  | - |
| Cuthbertson & Co., Messrs. James R.       | 1  | 1  | -  | Howat, Messrs. D. G. & Co.                               | 1  | -  | -  | McEwan, Robt. D. Esq.                            | 10 | 6  | -  | Ross, John, Esq.                       | 2  | 2  | - |
| Davidson, Arthur                          | 5  | 6  | -  | Howard, Houlder, Malcolm & Co.                           | 1  | 1  | -  | McEwen, Robert, Esq.                             | 1  | 1  | -  | Rowley & Dick                          | 10 | 6  | - |
| Deniston, Peter, and Co.                  | 1  | 1  | -  | Hurtlet and Campeie Alum Co.                             | 1  | 1  | -  | McKellar, John C. Esq.                           | 1  | 1  | -  | Roxburgh, J. & A.                      | 1  | 1  | - |
| Denny, Wm. Bros.                          | 2  | 2  | -  | Hutcheson, Jas. and Sons                                 | 10 | 6  | -  | McNab & Co., Messrs. John, Workers               | 2  | 2  | -  | Royal Clyde Yacht Club                 | 2  | 2  | - |
| Dick, G. Handasyde, Esq.                  | 1  | 1  | -  | Hydepark Foundry Company                                 | 10 | 6  | -  | McNab & Co., Messrs. John, Workers               | 2  | 2  | -  | Sandeman, Messrs. D. & Co.             | 10 | 6  | - |
| Dick, Messrs. W. B. and Co., Ltd.         | 10 | 6  | -  | Inglis, Messrs. A. and J.                                | 2  | 2  | -  | McNair, Sons, & Co. Limited, Messrs. William     | 1  | -  | -  | Sandeman, J. Glass, Esq.               | 1  | 1  | - |
| Donaldson Brothers, Messrs.               | 5  | 5  | -  | Jackson, R. Esq.                                         | 2  | 2  | -  | McNair, Sons, & Co. Limited, Messrs. William     | 1  | -  | -  | Scott & Sons                           | 1  | 1  | - |
| Douglas, R. & Son, Messrs.                | 1  | 1  | -  | Jameson, Robt. Esq.                                      | 1  | 1  | -  | McNair, Sons, & Co. Limited, Messrs. William     | 1  | -  | -  | Scott, Colin, & Co.                    | 1  | 1  | - |
| Dow, Archd. Esq.                          | 1  | 1  | -  | Johnstone, Jas. Esq.                                     | 1  | 1  | -  | McNair, Sons, & Co. Limited, Messrs. William     | 1  | -  | -  | Scott, Jas. & John, & Co., Ltd.        | 10 | 6  | - |
| Dubs & Co., Messrs., Employees of         | 10 | -  | -  | Kelly & Co. Messrs.                                      | 1  | 1  | -  | McNair, Sons, & Co. Limited, Messrs. William     | 1  | -  | -  | Seiple, McLean, & Reid, Messrs.        | 1  | 1  | - |
| Dunlop, Thos. and Sons, Messrs.           | 1  | 1  | -  | Ker, William, Esq.                                       | 2  | 2  | -  | McNair, Sons, & Co. Limited, Messrs. William     | 1  | -  | -  | Shriff, Geo.                           | 1  | 1  | - |
| Dunn, Jas. and Sons                       | 1  | 1  | -  | Ker, David S. Esq.                                       | 10 | 6  | -  | McNair, Sons, & Co. Limited, Messrs. William     | 1  | -  | -  | Singleton, Dunn, & Co.                 | 1  | 1  | - |
| Eadie and Co., Archd.                     | 2  | 2  | -  | Kerr, Andersons and Maeoed, Messrs.                      | 2  | 2  | -  | McNair, Sons, & Co. Limited, Messrs. William     | 1  | -  | -  | Skinner's Incorporation of             | 2  | 2  | - |
| Eastmans, Limited                         | 1  | 1  | -  | Kerr, Newton, & Co. Messrs.                              | 1  | 1  | -  | McNair, Sons, & Co. Limited, Messrs. William     | 1  | -  | -  | Skinner and Co. Messrs. Thomas         | 2  | 2  | - |
| Edmiston and Mitchells, Messrs.           | 1  | 1  | -  | Kidston & Co. Messrs. A. G.                              | 2  | 2  | -  | McNair, Sons, & Co. Limited, Messrs. William     | 1  | -  | -  | Skinner and Co. Messrs. W., Ltd.       | 1  | 1  | - |
| Edmiston, J. and R.                       | 10 | 6  | -  | King, David, & Sons, Employees                           | 1  | 1  | -  | McNair, Sons, & Co. Limited, Messrs. William     | 1  | -  | -  | Sloan & Co. Messrs. William            | 2  | 2  | - |
| Elder, Mrs.                               | 5  | -  | -  | Kinlough Park Co-operative Society, Ltd.                 | 5  | -  | -  | McNair, Sons, & Co. Limited, Messrs. William     | 1  | -  | -  | Smith and Sharp, Messrs.               | 1  | 1  | - |
| Ewing & Co. Messrs. James                 | 1  | 1  | -  | Kirkwood, Jas., and Son, Messrs.                         | 1  | 1  | -  | McNair, Sons, & Co. Limited, Messrs. William     | 1  | -  | -  | Smith and Sons, Messrs. George         | 10 | 10 | - |
| Fairfield Shipbuilding Co. Limited        | 2  | 2  | -  | Laidlaw, R. and Son, Messrs.                             | 1  | 1  | -  | McNair, Sons, & Co. Limited, Messrs. William     | 1  | -  | -  | Smith and Wellstou                     | 10 | 6  | - |
| Fergusson, Alex. A.                       | 10 | -  | -  | Laird, Alex. A. & Co., Messrs.                           | 1  | 1  | -  | McNair, Sons, & Co. Limited, Messrs. William     | 1  | -  | -  | Snodgrass, Messrs. J. and R.           | 1  | 1  | - |
| Fergusson & Sons, Messrs. James           | 10 | 6  | -  | Laird & Macintyre, Messrs.                               | 1  | 1  | -  | McNair, Sons, & Co. Limited, Messrs. William     | 1  | -  | -  | Spencer and Co., Messrs. James         | 10 | 6  | - |
| Fergusson and Reid, Messrs.               | 1  | 1  | -  | Lamont, Henry, & Co., Messrs.                            | 1  | 1  | -  | McNair, Sons, & Co. Limited, Messrs. William     | 1  | -  | -  | Spencer, John (Coatbridge), Limited    | 1  | 1  | - |
| Fergusson and Bros. Messrs. J.            | 1  | 1  | -  | Lander, Mrs. T. Eaton                                    | 10 | -  | -  | McNair, Sons, & Co. Limited, Messrs. William     | 1  | -  | -  | Spiers, Service & Co., Messrs.         | 1  | 1  | - |
| Findlay, R. E. Esq.                       | 1  | 1  | -  | Langlands and Son, Messrs. M.                            | 1  | 1  | -  | McNair, Sons, & Co. Limited, Messrs. William     | 1  | -  | -  | Steel, Coulson, and Co., Messrs., Ltd. | 1  | 1  | - |
| Finlay & Co. Messrs. James                | 2  | 2  | -  | Law, Thos. and Co.                                       | 1  | 1  | -  | McNair, Sons, & Co. Limited, Messrs. William     | 1  | -  | -  | Stephen and Sons, Messrs. Alexander    | 2  | 2  | - |
| Fleming, Tarbett, Esq.                    | 2  | 2  | -  | Leisler, Bock, and Co. Messrs.                           | 1  | 1  | -  | McNair, Sons, & Co. Limited, Messrs. William     | 1  | -  | -  | Stevenson, D. M. and Co., Messrs.      | 5  | 5  | - |
| Fleming, P. and R. & Co.                  | 1  | 1  | -  | Letsler, Greig and Co.                                   | 1  | 1  | -  | McNair, Sons, & Co. Limited, Messrs. William     | 1  | -  | -  | Stevenson, James, Esq.                 | 2  | 2  | - |
| Fraser and Sons, Messrs. John, Ltd.       | 1  | 1  | -  | Lietke & Co. Messrs.                                     | 1  | 1  | -  | McNair, Sons, & Co. Limited, Messrs. William     | 1  | -  | -  | Stevenson, Carlie & Co., Limited       | 2  | 2  | - |
| Fraser, Kirkpatrick, and Smith            | 2  | 2  | -  |                                                          |    |    |    | McNair, Sons, & Co. Limited, Messrs. William     | 1  | -  | -  | Stewart, A. & J., and Menzies, Limited | 1  | 1  | - |
| Galbraith, Jas. L.                        | 1  | 1  | -  |                                                          |    |    |    | McNair, Sons, & Co. Limited, Messrs. William     | 1  | -  | -  |                                        |    |    |   |
| Galbraith, John A. Esq.                   | 2  | 2  | -  |                                                          |    |    |    | McNair, Sons, & Co. Limited, Messrs. William     | 1  | -  | -  |                                        |    |    |   |
| Gardiner, Jas. & Co.                      | 1  | 1  | -  |                                                          |    |    |    | McNair, Sons, & Co. Limited, Messrs. William     | 1  | -  | -  |                                        |    |    |   |
| Gardner & Co. J. and A.                   | 10 | -  | -  |                                                          |    |    |    | McNair, Sons, & Co. Limited, Messrs. William     | 1  | -  | -  |                                        |    |    |   |
| Garroway, R. & J.                         | 1  | 1  | -  |                                                          |    |    |    | McNair, Sons, & Co. Limited, Messrs. William     | 1  | -  | -  |                                        |    |    |   |
| Gibson & Clark, Messrs.                   | 1  | 1  | -  |                                                          |    |    |    | McNair, Sons, & Co. Limited, Messrs. William     | 1  | -  | -  |                                        |    |    |   |

|                                                                        | £.          | s.        | d.       |
|------------------------------------------------------------------------|-------------|-----------|----------|
| Stewart & McDonald, Messrs. ....                                       | 1           | 1         | -        |
| Stewart, D. Y. & Co. 2                                                 | 2           | -         | -        |
| Stewart, Mrs. W. H. 1                                                  | 1           | -         | -        |
| Stuart, John, Esq. ...                                                 | 5           | -         | -        |
| Summerlee and Moss-<br>and Iron and<br>Steel Co., Messrs.<br>Ltd. .... | 3           | 3         | -        |
| Tatlock, R. R., &<br>Thomson ....                                      | 1           | 1         | -        |
| Teacher, Mrs. Wm. 2                                                    | 2           | -         | -        |
| Teacher and Sons,<br>Messrs. William. 2                                | 2           | -         | -        |
| Templeton and Co.<br>Messrs. James. ....                               | 2           | 2         | -        |
| Thom and Cameron,<br>Ltd., Messrs. ....                                | 1           | 1         | -        |
| Thomson, Dickie &<br>Co., Messrs. ....                                 | 1           | 1         | -        |
| Thomson and Gray,<br>Messrs. ....                                      | -           | 10        | -        |
| Thomson, J. D. Esq. ...                                                | -           | 10        | 6        |
| Thornliebank Co.,<br>Ltd. ....                                         | 1           | 1         | -        |
| Tillie & Henderson. 1                                                  | 1           | -         | -        |
| Train & Macintyre,<br>Ltd. ....                                        | -           | 10        | 6        |
| United Co-operative<br>Baking Society Ltd. 7                           | 7           | -         | -        |
| United Turkey Red<br>Co., Ltd. ....                                    | 2           | -         | -        |
| Ure, John, Esq. ....                                                   | 2           | 2         | -        |
| Ure, Wm. P. Esq. ....                                                  | 1           | 1         | -        |
| Walker & Co. Messrs.<br>John ....                                      | -           | 10        | 6        |
| Watson and Co.<br>Messrs. James. ....                                  | 3           | 3         | -        |
| Watson Bros. ....                                                      | 2           | 2         | -        |
| Watson, Gow. and<br>Co., Messrs. Ltd., 1                               | 1           | 1         | -        |
| Watson, John E.<br>Esq. ....                                           | -           | 10        | 6        |
| Watt, Son and Co.,<br>Messrs. ....                                     | 1           | 1         | -        |
| Weir & Co., Messrs.<br>Andrew ....                                     | 3           | 3         | -        |
| White, Messrs. John<br>and James. ....                                 | 3           | 3         | -        |
| Wilson and Son,<br>Messrs. Jas. ....                                   | 1           | 1         | -        |
| Woodrow, Alexander,<br>& Son, Messrs. ....                             | -           | 10        | 6        |
| Wordie and Co. ....                                                    | 1           | 1         | -        |
| Wright, Graham &<br>Co. ....                                           | -           | 10        | 6        |
| Wright, Johnston,<br>McKenzie, and<br>Roxburgh, Messrs. 2              | 2           | 2         | -        |
| Young & Co., J. & R. 1                                                 | 1           | 1         | -        |
| Sums under 6s. ....                                                    | -           | 4         | 6        |
| <b>Total Subs. ....</b>                                                | <b>£275</b> | <b>19</b> | <b>-</b> |
| <i>Legacies.</i>                                                       |             |           |          |
| McKenzie, Trustees<br>of the late Alex. 45                             | 45          | -         | -        |
| Hare, Trustees of<br>the late Miss. ....                               | 450         | -         | -        |
| Interest. ....                                                         | 2           | -         | -        |
| <b>Total. ....</b>                                                     | <b>£972</b> | <b>19</b> | <b>-</b> |
| <b>Winkithgowshire.</b>                                                |             |           |          |
| <b>BO'NESS BRANCH.</b>                                                 |             |           |          |
| Local Committee—                                                       |             |           |          |
| JOHN DERRIM & Co.<br>W. DONALDSON, Esq.                                |             |           |          |
| <i>Annual Subscriptions</i>                                            |             |           |          |
|                                                                        | £.          | s.        | d.       |
| Ballantine, A. & Sons -                                                | 5           | -         | -        |
| Ballantine, A. & Sons,<br>Employees. ....                              | 4           | -         | -        |

|                                                                                                                                                                                                                                                                                               | £.         | s.       | d.       |
|-----------------------------------------------------------------------------------------------------------------------------------------------------------------------------------------------------------------------------------------------------------------------------------------------|------------|----------|----------|
| Bridgeness Coal Co.,<br>Employees. ....                                                                                                                                                                                                                                                       | 8          | 1        | -        |
| Cadell, H. M. ....                                                                                                                                                                                                                                                                            | 1          | 1        | -        |
| Denholm, John & Co. -                                                                                                                                                                                                                                                                         | 10         | -        | -        |
| Donaldson, Wm. ....                                                                                                                                                                                                                                                                           | 10         | 6        | -        |
| Dundas, Rev. Mr. ....                                                                                                                                                                                                                                                                         | 5          | -        | -        |
| Gardner, Rev. R. ....                                                                                                                                                                                                                                                                         | 5          | -        | -        |
| Hunter, Rev. Mr. ....                                                                                                                                                                                                                                                                         | 5          | -        | -        |
| Jeffrey, John, Col-<br>lected by Boat. ....                                                                                                                                                                                                                                                   | 6          | -        | -        |
| Love & Stewart. ....                                                                                                                                                                                                                                                                          | 10         | 4        | -        |
| Morrison, Andrew &<br>Co., Employees. ....                                                                                                                                                                                                                                                    | 6          | 4        | -        |
| Smith, Marshall & Co. -                                                                                                                                                                                                                                                                       | 5          | -        | -        |
| West Lothian Pottery<br>Co. Ltd. Employees,<br>per John McNay,<br>Esq. ....                                                                                                                                                                                                                   | 1          | 5        | 4        |
| Sums under 6s. ....                                                                                                                                                                                                                                                                           | -          | 3        | 5        |
| <b>Total. ....</b>                                                                                                                                                                                                                                                                            | <b>£10</b> | <b>6</b> | <b>-</b> |
| <b>Nairnshire.</b>                                                                                                                                                                                                                                                                            |            |          |          |
| <b>NAIRN BRANCH.</b>                                                                                                                                                                                                                                                                          |            |          |          |
| Local Committee—                                                                                                                                                                                                                                                                              |            |          |          |
| J. S. ROBERTSON, Esq. Chair-<br>man.                                                                                                                                                                                                                                                          |            |          |          |
| J. ADAMSON, Esq.<br>D. MAIN BAILLIE, Esq.<br>GEORGE BAIN, Esq.<br>Colonel CLARKE, of Acha-<br>reidh.<br>Dr. CRICKSHANK.<br>H. T. DONALDSON, Esq.<br>J. GORDON, Esq.<br>W. LIGHTBODY, Esq.<br>J. MCINTOSH, Esq.<br>A. MAIN, Esq.<br>W. C. NEWBINGING, Esq.<br>Dr. SUTTER.<br>J. SINCLAIR, Esq. |            |          |          |
| Honorary Secretary—<br>MR. JOHN FRASER.                                                                                                                                                                                                                                                       |            |          |          |
| <i>Annual Subscriptions.</i>                                                                                                                                                                                                                                                                  |            |          |          |
|                                                                                                                                                                                                                                                                                               | £.         | s.       | d.       |
| Baillie, D. M. ....                                                                                                                                                                                                                                                                           | 5          | -        | -        |
| Baillie, Mrs., of<br>Lochloy. ....                                                                                                                                                                                                                                                            | 5          | -        | -        |
| Bain, Geo. Esq. ....                                                                                                                                                                                                                                                                          | 5          | -        | -        |
| Brodie, Lady Dawson 1                                                                                                                                                                                                                                                                         | -          | -        | -        |
| Cawdor, Earl. ....                                                                                                                                                                                                                                                                            | 2          | -        | -        |
| Clarke, Colonel, of<br>Achareidh. ....                                                                                                                                                                                                                                                        | 10         | 6        | -        |
| Crickshank, Dr. ....                                                                                                                                                                                                                                                                          | 5          | -        | -        |
| Donaldson, H. T. ....                                                                                                                                                                                                                                                                         | 10         | -        | -        |
| Dunbar, Lady, of<br>Boath. ....                                                                                                                                                                                                                                                               | 10         | -        | -        |
| Finlay, Sir R. B.,<br>K. C. M. P. ....                                                                                                                                                                                                                                                        | 1          | 1        | -        |
| Fraser, John, Esq. ...                                                                                                                                                                                                                                                                        | 5          | -        | -        |
| Gordon, John, Ship-<br>ping Agent. ....                                                                                                                                                                                                                                                       | 10         | 6        | -        |
| Gordon, the Hon.<br>J. M. P. ....                                                                                                                                                                                                                                                             | 1          | 1        | -        |
| Holland, S. G. Esq. 1                                                                                                                                                                                                                                                                         | 1          | -        | -        |
| Inverness Town<br>Council. ....                                                                                                                                                                                                                                                               | 3          | 3        | -        |
| Lightbody, Wm. Esq. -                                                                                                                                                                                                                                                                         | 10         | -        | -        |
| Main, Alexander, Esq. -                                                                                                                                                                                                                                                                       | 5          | -        | -        |
| McIntosh, Jas. Esq. -                                                                                                                                                                                                                                                                         | 5          | -        | -        |
| Newbigging, W. C.<br>Esq. ....                                                                                                                                                                                                                                                                | 1          | 1        | -        |
| Parker, Mrs. ....                                                                                                                                                                                                                                                                             | 10         | 6        | -        |
| Pullar, Mrs. ....                                                                                                                                                                                                                                                                             | 1          | -        | -        |
| Robertson, J. S. Esq. -                                                                                                                                                                                                                                                                       | 10         | -        | -        |
| Rose, John, Esq. ....                                                                                                                                                                                                                                                                         | 5          | -        | -        |
| Rose, Mrs., of Holme<br>Rose. ....                                                                                                                                                                                                                                                            | 1          | 1        | -        |

|                                                                                                                                                                                                                                        | £.         | s.        | d.       |
|----------------------------------------------------------------------------------------------------------------------------------------------------------------------------------------------------------------------------------------|------------|-----------|----------|
| Sclanders, Dr. ....                                                                                                                                                                                                                    | 5          | -         | -        |
| Sutter, Dr. ....                                                                                                                                                                                                                       | 5          | -         | -        |
| Turnbull, W. Esq. ...                                                                                                                                                                                                                  | 10         | -         | -        |
| Whitelaw, Wm. Esq. 1                                                                                                                                                                                                                   | 1          | -         | -        |
| <b>Total Subs. ....</b>                                                                                                                                                                                                                | <b>£19</b> | <b>19</b> | <b>6</b> |
| <i>Donations.</i>                                                                                                                                                                                                                      |            |           |          |
| Cameron, Mrs., Ivy-<br>bank. ....                                                                                                                                                                                                      | 5          | -         | -        |
| Forres Town Council 2                                                                                                                                                                                                                  | 2          | -         | -        |
| Lee, Alex. H. ....                                                                                                                                                                                                                     | 10         | -         | -        |
| Nairn Town Council 2                                                                                                                                                                                                                   | 2          | -         | -        |
| Outram, J. ....                                                                                                                                                                                                                        | 10         | -         | -        |
| Contribution Boxes. -                                                                                                                                                                                                                  | 11         | 2         | -        |
| <b>Total Dons. ....</b>                                                                                                                                                                                                                | <b>6</b>   | <b>2</b>  | <b>-</b> |
| <b>Total Subs. ....</b>                                                                                                                                                                                                                | <b>£19</b> | <b>19</b> | <b>6</b> |
| <b>Total. ....</b>                                                                                                                                                                                                                     | <b>£25</b> | <b>19</b> | <b>8</b> |
| <b>Orkney Islands</b>                                                                                                                                                                                                                  |            |           |          |
| <b>LONGHOPE BRANCH.</b>                                                                                                                                                                                                                |            |           |          |
| Local Committee—<br>Capt. JOHN MENZIES.                                                                                                                                                                                                |            |           |          |
| Honorary Secretary—<br>EDWARD E. CORRIGALL, Esq.                                                                                                                                                                                       |            |           |          |
| <i>Annual Subscriptions.</i>                                                                                                                                                                                                           |            |           |          |
|                                                                                                                                                                                                                                        | £.         | s.        | d.       |
| Corrigall, Edward E.,<br>Esq. ....                                                                                                                                                                                                     | 5          | -         | -        |
| Middlemore Thomas<br>Esq. ....                                                                                                                                                                                                         | 1          | 1         | -        |
| Sums under 6s. ....                                                                                                                                                                                                                    | 2          | 16        | 6        |
| <b>Total Subs. ....</b>                                                                                                                                                                                                                | <b>4</b>   | <b>2</b>  | <b>6</b> |
| <i>Donations.</i>                                                                                                                                                                                                                      |            |           |          |
| Contribution Boxes. -                                                                                                                                                                                                                  | 4          | 2         | -        |
| <b>Total. ....</b>                                                                                                                                                                                                                     | <b>£4</b>  | <b>6</b>  | <b>8</b> |
| <b>STROMNESS BRANCH.</b>                                                                                                                                                                                                               |            |           |          |
| Local Committee—                                                                                                                                                                                                                       |            |           |          |
| Mr. A. T. DALL, Chairman.<br>Capt. G. G. BAILLIE.<br>Capt. GEORGE BULTON.<br>W. D. FIRTH.<br>Mr. JOHN MACKAY.<br>Capt. JAMES MILLER.<br>Mr. J. A. SHEARER.<br>Mr. A. STEWART.<br>Mr. A. B. TERRAS.<br>Mr. W. H. WATT.<br>Capt. WYLLIE. |            |           |          |
| Honorary Secretary—<br>Capt. G. BAILLIE.                                                                                                                                                                                               |            |           |          |
| <i>Annual Subscriptions.</i>                                                                                                                                                                                                           |            |           |          |
|                                                                                                                                                                                                                                        | £.         | s.        | d.       |
| Baillie, Capt. Geo. ...                                                                                                                                                                                                                | 5          | -         | -        |
| Dall, A. T. ....                                                                                                                                                                                                                       | 5          | -         | -        |
| Mackay, John. ....                                                                                                                                                                                                                     | 5          | -         | -        |
| Zetland, The Monk<br>Hon. the Marquis of 5                                                                                                                                                                                             | -          | -         | -        |
| Sums under 6s. ....                                                                                                                                                                                                                    | 7          | 3         | 9        |
| <b>Total Subs. ....</b>                                                                                                                                                                                                                | <b>12</b>  | <b>18</b> | <b>9</b> |

|                                                                                                                               | £.         | s.        | d.       |
|-------------------------------------------------------------------------------------------------------------------------------|------------|-----------|----------|
| <i>Donations.</i>                                                                                                             |            |           |          |
| Contribution Boxes—                                                                                                           |            |           |          |
| Mason's Arms ...                                                                                                              | 8          | 6         | -        |
| <b>Total. ....</b>                                                                                                            | <b>£13</b> | <b>7</b>  | <b>3</b> |
| <b>PEEBLES BRANCH.</b>                                                                                                        |            |           |          |
| President—<br>T. H. ORPHOOT, Esq.,<br>Sheriff-Substitute.                                                                     |            |           |          |
| Local Committee—<br>Provost BALLANTYNE.<br>W. BUCHAN, Esq.<br>Rev. R. BURGESS.<br>JAMES INGLIS, Esq.<br>J. RAMSAY SMITH, Esq. |            |           |          |
| Honorary Secretary—<br>Dr. CONNELL.                                                                                           |            |           |          |
| <i>Annual Subscriptions.</i>                                                                                                  |            |           |          |
|                                                                                                                               | £.         | s.        | d.       |
| Ainslie, C. A. ....                                                                                                           | 10         | -         | -        |
| Ballantyne, Rev. R. ...                                                                                                       | 5          | -         | -        |
| Ballantyne, D. ....                                                                                                           | 10         | 6         | -        |
| Black, Mrs. ....                                                                                                              | 10         | -         | -        |
| Black, R. ....                                                                                                                | 10         | -         | -        |
| Black, James E. ....                                                                                                          | 5          | -         | -        |
| Blackwood, Alexander -                                                                                                        | 5          | -         | -        |
| Buchan, Mr. W. ....                                                                                                           | 5          | -         | -        |
| Bulmer, Charles. ....                                                                                                         | 1          | -         | -        |
| Burgess, Rev. R. ....                                                                                                         | 5          | -         | -        |
| Connell, Dr. ....                                                                                                             | 10         | -         | -        |
| Connell, James W. ...                                                                                                         | 10         | -         | -        |
| Donald, Mrs. ....                                                                                                             | 5          | -         | -        |
| Duncan, A. B., Dun-<br>dee. ....                                                                                              | 10         | -         | -        |
| Employees—                                                                                                                    |            |           |          |
| Ballantyne, D. & Co. 5                                                                                                        | 5          | 6         | -        |
| Chalmers, Atkin-<br>son & Co., Ltd. -                                                                                         | 10         | -         | -        |
| Thorburn Bros. }<br>Dumfries and<br>Tweedside Mills }<br>Gardner, Rev. M. ...                                                 | 5          | -         | -        |
| Graham, Miss. ....                                                                                                            | 1          | -         | -        |
| Gray, Matthew. ....                                                                                                           | 5          | -         | -        |
| Gray, Thomas. ....                                                                                                            | 5          | -         | -        |
| Hay, Miss. ....                                                                                                               | 5          | -         | -        |
| Kidd, Miss. ....                                                                                                              | 1          | -         | -        |
| Law, Hugh. ....                                                                                                               | 5          | -         | -        |
| Lecture by Mr. Ross<br>at Brownland. ...                                                                                      | 8          | -         | -        |
| Murray, R. A. (two<br>years). ....                                                                                            | 1          | -         | -        |
| Nicol, Miss. ....                                                                                                             | 1          | -         | -        |
| Orphoot, Sheriff. ...                                                                                                         | 10         | 6         | -        |
| Paul, Mrs. ....                                                                                                               | 10         | -         | -        |
| Reid, Miss H. B. ...                                                                                                          | 5          | -         | -        |
| Renton, Mrs. ....                                                                                                             | 5          | -         | -        |
| Robertson, Mr. R. T. -                                                                                                        | 10         | -         | -        |
| Simpson, Walter T. -                                                                                                          | 10         | -         | -        |
| Smith, J. Ramsay. ...                                                                                                         | 5          | -         | -        |
| Smith, J. & M. ....                                                                                                           | 5          | -         | -        |
| Somerville, Mrs. ...                                                                                                          | 7          | -         | -        |
| Stuart, Alice D. ....                                                                                                         | 5          | -         | -        |
| Tennant, Sir Chas. 2                                                                                                          | 2          | -         | -        |
| Thorburn, Mr. M. G. 1                                                                                                         | 1          | -         | -        |
| Thorburn, Mr. R. ...                                                                                                          | 10         | 6         | -        |
| Thorburn, Walter,<br>M.P. ....                                                                                                | 10         | 6         | -        |
| Thorburn, William 1                                                                                                           | 1          | -         | -        |
| Thorburn, W. E. ...                                                                                                           | 5          | -         | -        |
| Young, Mr. Wm. ...                                                                                                            | 10         | -         | -        |
| Young, Robert. ....                                                                                                           | 5          | -         | -        |
| Sums under 6s. ....                                                                                                           | 11         | 13        | 6        |
| <b>Total. ....</b>                                                                                                            | <b>£40</b> | <b>10</b> | <b>6</b> |



|                                      | £.         | s.       | d. |
|--------------------------------------|------------|----------|----|
| McComble, John                       | 5          | -        | -  |
| McGregor, Alex. C.                   | 10         | -        | -  |
| McLaren, J.                          | 5          | -        | -  |
| Merry & Cunningham, per J. H. Martin | 1          | 1        | -  |
| Methven, Jas.                        | 5          | -        | -  |
| Morrison, W. S.                      | 10         | -        | -  |
| Palmer, George                       | 5          | -        | -  |
| Pater-on, Dr.                        | 5          | -        | -  |
| Rankine, James, & Son                | 1          | 1        | -  |
| Salvesen, J. T. & Co.                | 1          | 1        | -  |
| Skinflats Co-operative Society       | 1          | 1        | -  |
| Traill, David                        | 5          | -        | -  |
| Watson, James & Co.                  | 1          | 1        | -  |
| Wylie, P. & J.                       | 1          | 1        | -  |
| Sums under 5s.                       | 15         | -        | -  |
| <b>Total Subs.</b>                   | <b>£29</b> | <b>6</b> |    |

**Donations.**

|                                                 |            |           |          |
|-------------------------------------------------|------------|-----------|----------|
| Collected at Custom House                       | 2          | 12        | 1        |
| Collected from—                                 |            |           |          |
| s.s. <i>Sytha</i>                               | 12         | 6         |          |
| s.s. <i>Rotterdam</i>                           | 7          |           |          |
| s.s. <i>Caroline</i>                            | 12         | 4         |          |
| s.s. <i>Louga</i>                               | 9          | 1         |          |
| Sums under 5s. each collected from five vessels | 17         | 6         |          |
| <b>Total Dons</b>                               | <b>£5</b>  | <b>10</b> | <b>6</b> |
| <b>Total Subs.</b>                              | <b>£29</b> | <b>6</b>  |          |
| <b>£34</b>                                      | <b>11</b>  |           |          |

**STIRLING BRANCH.**

**Local Committee—**  
**ANDREW YOUNG, Esq.,** Chairman.  
**DAVID BAXTER, Esq.**  
**Rev. C. L. COLDWELL.**  
**ALEXANDER CROWE, Esq.**  
**JAMES W. DRUMMOND, Esq.**  
**Rev. W. F. GOLDIE.**  
**Rev. J. T. GOWANLOCK.**  
**Rev. J. P. LANG.**  
**JOHN McMATH, Esq.**  
**Ex-Provost YELLOWERS.**

**Hon. Treasurer—**  
**Mr. DANIEL FERGUSON,**  
 National Bank.

**Honorary Secretary—**  
**Mr. JOHN JENKINS,** Solicitor.

**Annual Subscriptions.**

|                               |    |    |   |
|-------------------------------|----|----|---|
| Drysdale, Mrs., collected by— |    |    |   |
| Hodge, Miss                   | 5  | -  | - |
| Marshall, Robert, Esq.        | 10 | -  | - |
| Sandeman, Councilor           | 5  | -  | - |
| Sums under 5s.                | 1  | 16 | 6 |
| Muirhead, Miss, collected by— |    |    |   |
| Chalmers, Mrs.                | 5  | -  | - |
| Cuthbertson, Dr.              | 5  | -  | - |
| Forrester, Misses             | 1  |    |   |
| Galbraith, Misses             | 5  | -  | - |
| Galbraith, T. L., Esq.        | 5  | -  | - |
| Gray, Mrs.                    | 5  | -  | - |
| Marshall, Mrs.                | 5  | -  | - |
| McMath, John, Esq.            | 5  | -  | - |
| Morrison, Miss                | 5  | -  | - |
| Murray, Miss                  | 5  | -  | - |
| Reid, Mrs. James              | 1  |    |   |
| Ure, Mrs. J. R.               | 5  | -  | - |
| Wade, Mrs.                    | 5  | -  | - |
| Wylie, Mrs.                   | 10 | -  | - |
| Sums under 5s.                | 1  | 2  | 6 |

|                                      | £. | s. | d. |
|--------------------------------------|----|----|----|
| McJannet, Miss Maggie, collected by— |    |    |    |
| Aitken, J. G. Esq.                   | 1  | 1  | -  |
| Bell, Mrs.                           | 5  | -  | -  |
| Brown, Mrs.                          | 5  | -  | -  |
| Buchanan, Miss                       | 5  | -  | -  |
| Coldwell, Rev. C.L.                  | 5  | -  | -  |
| Crowe, Alex. Esq.                    | 5  | -  | -  |
| Graham, Wm. Esq.                     | 5  | -  | -  |
| Hadwen, Mrs.                         | 5  | -  | -  |
| Kidston, Misses                      | 8  | -  | -  |
| Maclean, Mrs. Ebenezer               | 5  | -  | -  |
| McDonald, Mrs.                       | 5  | -  | -  |
| McEwen, Jas. Esq.                    | 5  | -  | -  |
| Richardson, Mrs. J. B.               | 10 | -  | -  |
| Sinclair, Mrs. J. B.                 | 5  | -  | -  |
| Tatlock, Robt. Esq.                  | 5  | -  | -  |
| Wilson, Charles, Esq.                | 5  | -  | -  |
| Young, A. Esq.                       | 5  | -  | -  |
| Sums under 5s.                       | 5  | 1  | -  |

**Johnston, Miss Jane, collected by—**

|                           |    |    |   |
|---------------------------|----|----|---|
| Anderson, Misses          | 5  | -  | - |
| Anderson, Rev. Henry      | 5  | -  | - |
| Burden, Mrs.              | 5  | -  | - |
| Christie, Mrs. Braehead   | 5  | -  | - |
| Frew, Rev. Dr.            | 5  | -  | - |
| Hadaway, Miss             | 5  | -  | - |
| Johnston, Mrs.            | 5  | -  | - |
| Kirkwood, Miss            | 10 | -  | - |
| Morton, Mrs.              | 5  | -  | - |
| Muir, Mrs.                | 5  | -  | - |
| Munro & Jamieson, Messrs. | 5  | -  | - |
| Paton, John, Esq.         | 1  |    |   |
| Reid, Mrs., Wilhemfield   | 5  | -  | - |
| Renwick, Wm. Esq.         | 10 | -  | - |
| Smith, Mrs. J. B.         | 5  | -  | - |
| Sums under 5s.            | 2  | 17 | 6 |

**McNeill, Miss, collected by—**

|                                    |    |   |   |
|------------------------------------|----|---|---|
| Chrystal & Morris, Messrs.         | 5  | - | - |
| Cook & Wylie, Messrs.              | 5  | - | - |
| Drummond, J. W. Esq.               | 10 | - | - |
| Ferguson, Daniel, Esq.             | 5  | - | - |
| Gentleman, E. Esq.                 | 5  | - | - |
| Jenkins, A. & J., Messrs.          | 7  | 6 |   |
| Kirross & Sons, W., Messrs.        | 5  | - | - |
| Macfarlane, Ballie                 | 5  | - | - |
| MacLewen & Co., D. & J., Messrs.   | 5  | - | - |
| McLuckie, Robert, Esq.             | 5  | - | - |
| Munzie, Ex-Bailie                  | 5  | - | - |
| Morrison & Taylor, Messrs.         | 7  | 6 |   |
| Muir, Thos. Son. & Patton, Messrs. | 5  | - | - |
| Robson, Hugh Esq.                  | 5  | - | - |
| Short & Fairful, Messrs.           | 5  | - | - |
| Thomson, Provost                   | 5  | - | - |
| Walls, R. Esq.                     | 10 | - | - |
| Sums under 5s.                     | 4  | 3 |   |

**Ferguson, Miss, collected by—**

|                |            |          |          |
|----------------|------------|----------|----------|
| Puntine, Mrs.  | 5          | -        | -        |
| Sums under 5s. | 7          | -        | -        |
| <b>Total</b>   | <b>£37</b> | <b>6</b> | <b>6</b> |

**Sutherlandshire.**

**DORNOCH FIRTH AND EMBO BRANCH.**

**President—**  
**His Grace the DUKE OF SUTHERLAND.**

**Local Committee—**  
**W. L. HAÇON, Chairman.**  
**W. S. FRASER, Dornoch.**

**JOHN MACKINTOSH, Farmer, Proney.**  
**JOHN McCROW, Sheriff Clerk.**  
**MALCOLM McDONALD, Chief Constable, Dornoch.**  
**Provost SUTHERLAND, Dornoch.**

**DAVID PETERS, Procurator Fiscal.**

**Treasurer and Hon. Secretary—**  
**J. HAY ARTHUR.**

**Annual Subscriptions.**

|                                   | £.         | s.       | d. |
|-----------------------------------|------------|----------|----|
| Barrow, J. J. Esq.                | 1          | -        | -  |
| Barrow, Mrs.                      | 1          | -        | -  |
| Carnegie, Andrew, Esq.            | 2          | -        | -  |
| Fraser, William, Esq.             | 10         | 6        |    |
| Hacon, W. L. Esq.                 | 1          | 1        | -  |
| Hamilton-Bruce, Mrs. R.           | 2          | -        | -  |
| Sutherland, His Grace the Duke of | 1          | 1        | -  |
| Sums of 5s. & under               | 14         | 6        |    |
| <b>Total Subs.</b>                | <b>£10</b> | <b>7</b> |    |

**Donations.**  
 Contribution Boxes . - 14 9

**Total**.....£11 1 9

**Wigtownshire.**

**PORT LOGAN AND BAY OF LUCE BRANCH.**

**Patron—**  
**The Right Hon. the EARL OF STAIR, K.T.**

**President—**  
**KENNETH A. McDOUALL, Esq.**

**Local Committee—**  
**Sir MARK J. STEWART, Bart., Chairman.**  
**Dr. CLARK.**  
**Rev. F. J. GUTTRIDGE.**  
**Chief Boatman HOWIE.**  
**H.M. Coastguard.**  
**GAVIN H. LOVE, Esq.**  
**Captain McCracken.**  
**JAMES McCULLOCH, Esq.**  
**JAMES MCINTYRE, Esq.**  
**JOHN MARSHALL, Esq.**  
**DAVID A. MCCLEW, Esq.**  
**WM. COCHRANE, Esq.**

**Honorary Secretary—**  
**MATTHEW McCUMPHA, Esq.**

**Annual Subscriptions.**

|                                | £.         | s.       | d. |
|--------------------------------|------------|----------|----|
| Cunningham, T. C. Esq.         | 10         | -        | -  |
| Haig, John & Co., Ltd.         | 10         | -        | -  |
| Love, Gavin H. Esq.            | 10         | -        | -  |
| Marshall, John, Esq.           | 10         | -        | -  |
| McDouall, Kenneth Andrew, Esq. | 5          | -        | -  |
| McTaggart, Mrs. Ommy           | 1          | 1        | -  |
| Stair, The Earl of, K.T.       | 5          | -        | -  |
| Stewart, Sir Mark J., Bart.    | 1          | 1        | -  |
| <b>Total Subs.</b>             | <b>£14</b> | <b>2</b> |    |

**Donations.**

Collector's Book .... 11 13 6  
 Contribution Boxes.— 7 -

**Total**.....£26 2 6

**PORT PATRICK BRANCH.**

(No Local Committee.)

**Hon. Treasurer and Sec.—**  
**Mr. S. VINT.**

**Donations.**  
 Contribution Boxes . - 6 6

**WHITHORN AND BAY OF WIGTOWN BRANCH.**

**President—**  
**Capt. S. H. JOHNSTON STEWART.**

**Local Committee—**  
**Hon. ALEXANDER STEWART,**  
 Honorary Chairman.

**HUGH F. HAWTHORN, Esq., Castlewigg, Chairman.**  
**JAMES ALEXANDER.**  
**ALEXANDER W. ANDERSON.**  
**JOHN BLACK.**  
**JAMES D. BROWN.**  
**ALEXANDER DONNAN.**  
**ALEXANDER W. DONNAN.**  
**FRANK FINDLAY.**  
**ALEXANDER FRASER.**  
**ROBERT C. GOURLAY.**  
**JOHN HAMILTON.**  
**ROSS JENKINS.**  
**MATTHEW KER.**  
**ALEX. MACPHE, J.P.**  
**JOHN G. MARTIN.**  
**GEO. MCLWRAITH.**  
**JOHN PARLANE.**  
**DAVID B. SHAW.**

**Honorary Secretary—**  
**WM. BURNS, Esq.**



|                                         | £.  | s. | d. |
|-----------------------------------------|-----|----|----|
| Connor, Miss.....                       | 10  | -  | -  |
| Conolly, W. G.,<br>LL.D.....            | 10  | -  | -  |
| Corry, Mr.....                          | 5   | -  | -  |
| Crosbie, Mr. J.....                     | 5   | -  | -  |
| Currell, John Esq.....                  | 10  | -  | -  |
| Davidson, Mrs. S.....                   | 5   | -  | -  |
| Despard, Mrs.....                       | 10  | -  | -  |
| Doran, Mr.....                          | 5   | -  | -  |
| Dufferin, Lady.....                     | 1   | -  | -  |
| Eves, Mrs.....                          | 5   | -  | -  |
| Flynn, Mrs.....                         | 5   | -  | -  |
| Gorman, Dr., M.D.....                   | 5   | -  | -  |
| Hamilton, Mrs. W.....                   | 10  | -  | -  |
| Hertman, A. Esq.....                    | 10  | -  | -  |
| Hoy, Mr. F.....                         | 10  | -  | -  |
| Hunter, Mrs.....                        | 5   | -  | -  |
| Hunter, Mrs. W. F.....                  | 10  | -  | -  |
| Jenkins, Mrs. A. P.....                 | 5   | -  | -  |
| Mahaffey, Mr.....                       | 10  | -  | -  |
| McCaughey, Mrs.....                     | 10  | -  | -  |
| McLean, Mrs. R. E.....                  | 5   | -  | -  |
| McMeekin, Mr.....                       | 10  | -  | -  |
| Montgomery, Mr.....                     | 10  | -  | -  |
| Neill, Mr. J.....                       | 5   | -  | -  |
| Skinner, Capt. & Mrs.....               | 5   | -  | -  |
| Thompson, Mrs.....                      | 1   | -  | -  |
| Ward, R. E., D.L.....                   | 5   | -  | -  |
| Wheeler, Mr. H.....                     | 10  | -  | -  |
| White, Mrs. Wm.....                     | 10  | -  | -  |
| Other amounts and<br>sums under 5s..... | 30  | 6  | 9  |
|                                         | £46 | 1  | 9  |

SUMMARY.

|                 |      |    |   |
|-----------------|------|----|---|
| Total Dons..... | 26   | 16 | - |
| Total Subs..... | 133  | 1  | 3 |
|                 | £159 | 17 | 3 |

CARRICKFERGUS  
BRANCH.

President—  
J. B. PIRRIE, Esq.

Vice-President—  
GEORGE E. KIRK, Esq., J.P.

Chairman—  
DANIEL BOWMAN, Esq., J.P.

Local Committee—  
REV. J. HAMILTON BENNETT,  
JAMES BOYD, Esq.  
ROBERT CAMBRIDGE, Esq.  
ROBERT CARNAGHAN, Esq.  
REV. GEORGE CHAMBERLAIN,  
M.A.  
DR. CLARK.  
REV. RICHARD COLE.  
Commander CUDDY (Divisional  
Officer of Coastguard).  
REV. ALEXANDER CUTHBERT,  
M.A.  
W. A. FLETCHER, Esq.  
REV. STANLEY FLOOK.  
DR. FRANCIS.  
RICHARD GORMAN.  
W. GORMAN, Esq., J.P.  
DR. HUSTON.  
Captain THOMAS JACK.  
TYNDAL JOHN, Esq.  
DR. KILLEN.  
REV. W. G. LUNDIE.  
REV. JAMES LYON.  
REV. A. MCLULICH.  
A. MISCAPPELL, Esq.  
REV. H. O'BOYLE, P.P.  
DAVID PASLEY, Esq.  
W. PENNELL, Esq.  
Captain ROBERT SHAW.  
REV. SAMUEL EDGAR STEW-  
ART, B.A.  
JOHN TUBE, Esq.  
THOMAS VINT, Esq., J.P.  
JOHN WEATHERUP, Esq.

Hon. Sec. and Treasurer—  
C. M. LEAG, Esq.

Annual Subscriptions.

|                                                | £. | s. | d. |
|------------------------------------------------|----|----|----|
| Birnie, Miss.....                              | 10 | -  | -  |
| Bowman, Daniel, J.P.....                       | 5  | -  | -  |
| Boyd, James (1899<br>and 1900).....            | 1  | -  | -  |
| Cambridge, Robert.....                         | 10 | -  | -  |
| Caters, Ezekiel.....                           | 7  | 6  | -  |
| Cornwall, Austin,<br>J.P.....                  | 1  | -  | -  |
| Coulter, Miss.....                             | 5  | -  | -  |
| Cuthbert, Rev. Alex.....                       | 10 | -  | -  |
| Douglas, Hugh.....                             | 5  | -  | -  |
| Forsythe, Robert.....                          | 5  | -  | -  |
| Garrett, John.....                             | 5  | -  | -  |
| Gorman, Wm., J.P.....                          | 5  | -  | -  |
| Higgin, Miss.....                              | 3  | -  | -  |
| Holden, Mrs.....                               | 1  | -  | -  |
| Jellie, Rev. John.....                         | 5  | -  | -  |
| Johnstone, C. J.....                           | 1  | -  | -  |
| Johns, Tyndall.....                            | 1  | -  | -  |
| Kelly, Robert, J.P. 1                          | 1  | -  | -  |
| Kirk, Geo. E., J.P.<br>(1899 and 1900).....    | 2  | 2  | -  |
| Legg, C. M.....                                | 10 | -  | -  |
| Lepper, A. J. A., J.P.<br>(1899 and 1900)..... | 2  | -  | -  |
| Lundie, Rev. W. G.....                         | 5  | -  | -  |
| Lyon, Rev. J.....                              | 5  | -  | -  |
| McDowell, W. J.....                            | 5  | -  | -  |
| Pasley, David.....                             | 5  | -  | -  |
| Pennell, Wm.....                               | 5  | -  | -  |
| Pirrie, J. B.....                              | 1  | -  | -  |
| Reilly, George E.....                          | 5  | -  | -  |
| Shaw & Jack.....                               | 10 | -  | -  |
| Smith, William.....                            | 5  | -  | -  |
| Stark, Mrs.....                                | 10 | -  | -  |
| Tuke, John.....                                | 5  | -  | -  |
| Vint, Thomas, J.P.<br>(1899 and 1900).....     | 10 | -  | -  |
| Weatherup, John.....                           | 5  | -  | -  |
| Total Subs.....                                | 22 | 6  | -  |

Donations.

|                         |     |   |   |
|-------------------------|-----|---|---|
| Contribution Boxes..... | 9   | 3 | - |
| Total.....              | £22 | 9 | 9 |

PORTRUSH  
BRANCH.

President—  
Major-General  
J. BERRSFORD BERRSFORD,  
J.P.

Local Committee—  
Q. G. BROWNRIGG, Esq., J.P.  
ROBT. CROOKSHANK, Esq.  
J. C. MARTIN, Esq., M.D.  
Capt. I. M. MONTGOMERY.  
Rev. JOHN PIM, B.D.  
Col. POTTINGER.  
Capt. FREDK. H. WATT.

Hon. Secretary & Treasurer—  
W. J. MORROW, Esq.

Annual Subscriptions.

|                                                        |    |   |   |
|--------------------------------------------------------|----|---|---|
| Adair, Sir Hugh E.....                                 | 1  | - | - |
| Alexander, J.....                                      | 10 | - | - |
| B. & N. C. Railway<br>Co., per W. R. Gill,<br>Esq..... | 2  | - | - |
| Begley, Mrs., per<br>Dr. Foster.....                   | 1  | - | - |
| Beresford, Major-Gen.<br>John Beresford, J.P. 1        | 1  | - | - |
| Bevington, Col. S. B. 1                                | 1  | - | - |
| Brownrigg, Q. G.<br>Esq.....                           | 10 | - | - |

|                                       | £.  | s. | d. |
|---------------------------------------|-----|----|----|
| Causton, Commander<br>A. M., R.N..... | 1   | -  | -  |
| Christie, Daniel, Esq.....            | 5   | -  | -  |
| Cox, Mrs. S. L.....                   | 1   | -  | -  |
| Cramie, Capt. J.P.....                | 1   | -  | -  |
| Crookshank, R. Esq.....               | 10  | -  | -  |
| Finlayson, Mrs. John.....             | 5   | -  | -  |
| Gordon, W. S. Esq.....                | 5   | -  | -  |
| Grant, P. Drummond.....               | 5   | -  | -  |
| Huey, John, Esq.,<br>J.P.....         | 10  | -  | -  |
| Leech, H. W. Esq.....                 | 5   | -  | -  |
| Leslie, Col. J.P., D.L. 1             | 1   | -  | -  |
| Macaulay, H. A. Esq.....              | 5   | -  | -  |
| Macnaghten, Rt. Hon.<br>Lord.....     | 1   | -  | -  |
| Martin, J. C. Esq.,<br>M.D.....       | 10  | -  | -  |
| McCrea & Macfarlan.....               | 10  | -  | -  |
| Meyrick, Mrs.....                     | 1   | -  | -  |
| Montgomery, Capt.<br>I. M.....        | 1   | -  | -  |
| Morrow, W. J.....                     | 5   | -  | -  |
| Pim, Rev. John, B.D. 1                | 1   | -  | -  |
| Portrush Harbour Co. 2                | 2   | -  | -  |
| Pottinger, Colonel.....               | 1   | -  | -  |
| Simpson, Rev.<br>Jonathan, J.P.....   | 1   | -  | -  |
| Taylor, Sir Robt. A.,<br>J.P.....     | 1   | -  | -  |
| Torrens, Major.....                   | 1   | -  | -  |
| Troughton, James.....                 | 10  | -  | -  |
| Watt, Capt., J.P.....                 | 1   | -  | -  |
| Total Subs.....                       | £26 | 8  | -  |

Donations.

|                                        |     |    |   |
|----------------------------------------|-----|----|---|
| B. & N. C. R. pillar-<br>box.....      | 5   | 1  | - |
| Boat-house door-box                    | 3   | 9  | - |
| Church and Chapel<br>Collections, &c.— | 6   | 7  | - |
| Episcopal.....                         | 11  | -  | - |
| Meth di-t.....                         | 4   | 14 | 9 |
| Presbyterian.....                      | 7   | 13 | 6 |
| Collected at launch                    | 2   | 15 | - |
| Deddridge, Rev. and<br>party.....      | 3   | 5  | 8 |
| Northern Counties'<br>Hotel Bar.....   | 3   | 5  | 8 |
| Ladies, per Captain<br>Watt, J.P.....  | 5   | -  | - |
| Total Dons.....                        | 26  | 8  | 9 |
| Total Subs.....                        | £52 | 8  | 9 |

Co. Caban.

CAVAN BRANCH.

President—  
The Right Hon.  
The EARL OF LANESBOROUGH.

Honorary Secretary—  
Mrs. SANDERSON.

Annual Subscriptions.

|                                      | £. | s. | d. |
|--------------------------------------|----|----|----|
| Alexander, Miss R. A.....            | 5  | -  | -  |
| Bishop of Kilmore.....               | 1  | -  | -  |
| Botand, Mr. Timothy.....             | 5  | -  | -  |
| Clements, Mrs.....                   | 10 | -  | -  |
| Clifford, Mrs. Carn.....             | 5  | -  | -  |
| Fegau, John, Esq.....                | 5  | -  | -  |
| Fegan, Wm. J. Esq.....               | 5  | -  | -  |
| Garrett, Mrs. Moore,<br>the Hon..... | 10 | 6  | -  |

|                                   | £.  | s. | d. |
|-----------------------------------|-----|----|----|
| Lanesborough, the<br>Earl of..... | 2   | 2  | -  |
| Maxwell, Hon. Mrs.....            | 10  | 6  | -  |
| Sanderson, Samuel,<br>Esq.....    | 1   | -  | -  |
| Sanderson, Mrs.....               | 10  | -  | -  |
| Sanderson, Col. M.P. 1            | 1   | -  | -  |
| Sclater, E. Esq.....              | 10  | -  | -  |
| Sclater, Mrs. E.....              | 5   | -  | -  |
| Stuart, Miss M. C. F. 3           | 3   | -  | -  |
| Venables, Mrs. Whyte.....         | 5   | -  | -  |
| Total Subs.....                   | £12 | 11 | -  |

Donations.

|                                               |     |    |   |
|-----------------------------------------------|-----|----|---|
| Allen, Richard, Esq.....                      | 5   | -  | - |
| Beresford, G.D. Esq.....                      | 10  | -  | - |
| Burrows, Mrs.<br>(Dornden).....               | 1   | -  | - |
| Clements, Colonel.....                        | 10  | -  | - |
| Fay, John, Esq.....                           | 5   | -  | - |
| Halpin, W. Esq.....                           | 5   | -  | - |
| Hartley, James, Esq.....                      | 10  | -  | - |
| In Memoriam J. R. 1                           | 1   | -  | - |
| Johnstone, E. H.<br>Esq.....                  | 5   | -  | - |
| Jones, Mrs.....                               | 1   | -  | - |
| Knox, the Rev. Denis 1                        | 1   | -  | - |
| Leslie, Cecil, Esq.....                       | 1   | -  | - |
| Reynell, The Misses 1                         | 1   | -  | - |
| Roe, Surgeon-Gen.....                         | 1   | -  | - |
| Smith, Fred, Esq.....                         | 10  | -  | - |
| Somersville, R. N. Esq.....                   | 5   | -  | - |
| Tatlow, J. G. Esq.....                        | 10  | -  | - |
| Trench, A. Esq.....                           | 5   | -  | - |
| Vernon, Fane, Esq.....                        | 1   | -  | - |
| Walker, Robert, Esq.....                      | 5   | -  | - |
| Walker, W. N. Esq.....                        | 1   | -  | - |
| Winter, J. S. Esq.....                        | 1   | -  | - |
| Collection St. John's<br>Church, Cloverhill 1 | 5   | -  | - |
| Collecting Boxes.....                         | 15  | 9  | - |
| Total Dons.....                               | 16  | 5  | 9 |
| Total Subs.....                               | 12  | 11 | - |
|                                               | £28 | 16 | 9 |

Co. Cork.

BALLYCOTTON  
BRANCH.

Patron—  
The Right Rev. the LORD  
BISHOP OF CORK, CLOMEE,  
AND ROSS.

President—  
Major MONTFORT J. C.  
LONGFIELD.

Local Committee—  
REV. J. BROWNE, C.C.  
W. H. FORDE, Esq.  
W. LITCHFIELD, Esq.  
MR. MICHAEL O'KEEFE.  
T. W. STRANGMAN, Esq.

Honorary Secretary—  
Rev. I. GORDON JULIAN,  
M.A.

ANNUAL SUBSCRIPTIONS AND DONATIONS TO BRANCHES. 231

**Annual Subscriptions.**

|                                   | £.         | s.       | d.        |
|-----------------------------------|------------|----------|-----------|
| Beale, Alfred, Esq.               | 5          | -        | -         |
| Beale, Henry Esq.                 | 10         | -        | -         |
| City of Cork Steam Packet Company | 5          | -        | -         |
| Clyde Shipping Comp.              | 3          | -        | -         |
| Cork Harbour Com.                 | 5          | -        | -         |
| Cork, Lord Bishop of              | 1          | -        | -         |
| Cork Steamship Co.                | 2          | -        | -         |
| Cunard Company                    | 2          | -        | -         |
| Forde, W. H. Esq.                 | 7          | 6        | -         |
| Gagrin, Miss.                     | 5          | -        | -         |
| H. H. H.                          | 5          | -        | -         |
| Haughton, B. & Co., Messrs.       | 1          | -        | -         |
| Hearne, T. P. Esq.                | 1          | -        | -         |
| Julian, Rev. I. Gordon            | 5          | -        | -         |
| Litchfield, W. Esq.               | 5          | -        | -         |
| Longfield, Major M. J. C.         | 2          | -        | -         |
| Martin, Rev. Aylmer C.            | 10         | -        | -         |
| McCheane, Rev. Can. J. C.         | 10         | -        | -         |
| McKenzie and Sons, Messrs.        | 10         | -        | -         |
| Newsom, S. H. Esq.                | 1          | -        | -         |
| Strauszman, T. W. Esq.            | 1          | -        | -         |
| Small Sums                        | 9          | -        | -         |
| <b>Total Subs.</b>                | <b>£28</b> | <b>7</b> | <b>6</b>  |
| <b>Donations.</b>                 |            |          |           |
| Contribution Boxes                | 15         | 4        | -         |
| <b>Total</b>                      | <b>£29</b> | <b>2</b> | <b>10</b> |

**CORK AND QUEENS-TOWN BRANCH.**

**Patron—**  
The Most Reverend the LORD BISHOP OF CLOYNE.

**President—**  
The Right Worshipful the MAYOR OF CORK.

**Vice President—**  
HENRY SHANAHAN, Esq., Chairman of the Cork Harbour Commissioners.

**Chairman—**  
Rear-Admiral JEFFREYS, Admiral Commanding Irish Station.

**Vice Chairman—**  
B. HENNESSY, Esq., Chairman of the Queenstown Town Commissioners.

**Local Committee—**  
Inspecting Commander of Coastguard, Kinsale.  
W. J. CUMMINS, Esq.  
J. C. NEWSOM, Esq., J. P.  
Rev. WM. DAUNT, M.A.  
GEORGE DAWSON, Esq.  
E. DEAN, Esq., Manager of the Cunard Co.  
Sir R. U. PENROSE-FITZGERALD, Bart., M.P., D.L.  
Inspecting Commander of Coastguard Queenstown.  
THOMAS MILLER, Esq.  
THOMAS O'REILLY, Esq.  
J. W. SCOTT, Esq., J.P.  
Capt. SUTTON, Harbour Master The Flag-Lieutenant.  
The Receiver of Wrecks, Cork.  
C. J. YOUNG, Esq., Manager Clyde Shipping Co.  
The Principal Officer of Board of Trade.

**Hon. Solicitor—**  
A. H. ALLEN.

**Hon. Engineer—**  
JAS. PRICE, B.E.I., M.I.C.E., M.I.M.E.

**Hon. Secretary & Treasurer—**  
Capt. USBORNE, R.N.

**Annual Subscriptions.**

|                                                   | £.         | s.       | d.       |
|---------------------------------------------------|------------|----------|----------|
| Beamish & Crawford, Messrs.                       | 1          | -        | -        |
| Bercher, Sir J. W., Bart.                         | 1          | 1        | -        |
| Bennett, J. H. Esq., J.P.                         | 1          | 1        | -        |
| Bishop of Cork, The Most Rev. the                 | 1          | 1        | -        |
| Bishop of Cork, Cloyne and Ross, The Rt. Rev. the | 1          | -        | -        |
| Bishop of Cloyne, The Most Rev. the               | 1          | -        | -        |
| Carr-Cane, H. Esq.                                | 5          | -        | -        |
| Clear, R. & Co., Messrs.                          | 5          | -        | -        |
| Clyde Shipping Co.                                | 2          | 2        | -        |
| Cooper, A. Esq., J.P.                             | 1          | -        | -        |
| Cork Harbour Commissioners                        | 10         | -        | -        |
| Cork Steam Packet Co.                             | 5          | -        | -        |
| Cork Steam Ship Co.                               | 1          | -        | -        |
| Dinan, J. Esq.                                    | 1          | 1        | -        |
| Ellington, C. T. Esq.                             | 10         | -        | -        |
| Farrington, Thomas, Esq.                          | 5          | -        | -        |
| Georgeson, G. Esq.                                | 1          | -        | -        |
| Green, J. W. & Co., Messrs.                       | 1          | -        | -        |
| Hains, Rev. J.                                    | 1          | -        | -        |
| Hall, R. A. H., Messrs.                           | 1          | -        | -        |
| Higgins, Rev. M., A.D.M.                          | 10         | -        | -        |
| Lake, Admiral                                     | 1          | 1        | -        |
| Lycaster, J. W. Esq., J.P.                        | 1          | -        | -        |
| McNamara, W. Esq., J.P.                           | 1          | -        | -        |
| Murphy, J. J. Esq.                                | 1          | 1        | -        |
| Murphy, James, Esq.                               | 1          | -        | -        |
| Murphy, N. Esq., J.P.                             | 1          | -        | -        |
| Newsom, J. C. Esq.                                | 1          | -        | -        |
| O'Gillivie, Jas. Esq.                             | 1          | -        | -        |
| O'Reilly, Thomas, Esq.                            | 1          | -        | -        |
| Penrose - Fitzgerald, Sir Robert U., Bt., M.P.    | 1          | -        | -        |
| Price, James, Esq., B.E.I.                        | 1          | -        | -        |
| Purcell & Co., Messrs.                            | 1          | -        | -        |
| Roche, Alderman                                   | 5          | -        | -        |
| Smith Barry, Right Hon. A. H., M.P.               | 2          | -        | -        |
| <b>Total Subs.</b>                                | <b>£48</b> | <b>8</b> | <b>-</b> |

**Donations.**

|                    |            |           |          |
|--------------------|------------|-----------|----------|
| Queen's Hotel Box  | 11         | 4         | 8        |
| Rob Roy Hotel Box  | 10         | 2         | 0        |
| Boxes under 5s.    | 13         | 2         | 2        |
| <b>Total Dons.</b> | <b>1</b>   | <b>14</b> | <b>8</b> |
| <b>Total Subs.</b> | <b>46</b>  | <b>8</b>  | <b>-</b> |
| <b>Total</b>       | <b>£48</b> | <b>2</b>  | <b>8</b> |

**COURTMACSHERRY BRANCH.**

**Local Committee—**  
Mr. M. LONGFIELD.  
Rev. T. MACCARTHY, P.P.  
OFFICER OF COASTGUARD *pro tem.*  
The Rt. Hon. THE EARL OF SHANNON.  
Col. ALCOCK STAWELL.  
Captain TOWNSEND.

**Honorary Secretary—**  
Rev. J. W. FORDE, M.A.

**Annual Subscriptions.**

|                          | £.        | s.        | d.       |
|--------------------------|-----------|-----------|----------|
| Cork Steam Ship Co       | 2         | 2         | -        |
| Forde, Rev. J. W.        | 10        | -         | -        |
| Longfield, M. Esq., J.P. | 10        | -         | -        |
| MacCarthy, Rev. T., P.P. | 10        | -         | -        |
| Townsend, Captain        | 1         | -         | -        |
| <b>Total Subs.</b>       | <b>£4</b> | <b>12</b> | <b>-</b> |

**Donations.**

|                    |           |           |          |
|--------------------|-----------|-----------|----------|
| Contribution Boxes | 3         | -         | -        |
| <b>Total</b>       | <b>£4</b> | <b>15</b> | <b>-</b> |

**YOUGHAL BRANCH.**

**Local Committee—**  
Mr. E. CARRY, J.P., Chairman.  
Mr. H. F. ALLIN, J.P.  
Lieut. G. W. CORNISH, R.N. (Div. Officer Coastguard).  
Mr. R. FOLEY.  
Mr. W. HODNETT.  
Mr. M. KENNEDY.  
Mr. S. J. MERRICK.  
Dr. D. I. MURPHY.  
Mr. JAMES TARBETT. (Officer of Customs).  
Mr. W. J. VERLIN.

**Honorary Secretary—**  
J. H. LONG.

**Annual Subscriptions.**

|                         |           |           |          |
|-------------------------|-----------|-----------|----------|
| Allin, H. F. Esq., J.P. | 5         | -         | -        |
| Devonshire, Duke of     | 5         | -         | -        |
| Farral, R. Esq.         | 5         | -         | -        |
| Foley, R. Esq.          | 1         | -         | -        |
| Lloyd, G. W. Esq.       | 3         | -         | -        |
| Sums under 5s.          | 5         | -         | -        |
| <b>Total Subs.</b>      | <b>£9</b> | <b>15</b> | <b>-</b> |

**Donations.**

|                    |           |          |          |
|--------------------|-----------|----------|----------|
| Contribution Boxes | 1         | 4        | 4        |
| <b>Total</b>       | <b>£9</b> | <b>6</b> | <b>4</b> |

**Co. Donegal.**

**COUNTY DONEGAL BRANCH.**

**President—**  
His Grace the DUKE OF ABERCORN, K.G.

**Local Committee—**  
Capt. KNOX, D.L., Chairman.

**Hon. Secretary & Treasurer—**  
Mrs. JOHN HERDMAN.

**Annual Subscriptions.**

|                           | £.        | s.        | d.       |
|---------------------------|-----------|-----------|----------|
| Gossett, Mrs.             | 1         | 1         | -        |
| Herdman, Emerson, D.L.    | 1         | -         | -        |
| Herdman, John, Esq., D.L. | 1         | -         | -        |
| Herdman, Mrs. J.          | 5         | -         | -        |
| Humphrey, Mrs.            | 5         | -         | -        |
| Knox, Capt., D.L.         | 1         | -         | -        |
| Knox, Mrs.                | 1         | -         | -        |
| <b>Total</b>              | <b>£5</b> | <b>11</b> | <b>-</b> |

**ARANMORE BRANCH.**

**Local Committee—**  
JOHN POMEROY, Chairman.  
Rev. J. BERNARD, C.C.  
Rev. J. P. COMBAY.  
Rev. HUGH GALLAGHER, P.P.  
Major GOSSETT.  
Mr. SAMUEL HANLON.  
E. HERDMAN, Esq.  
J. HERDMAN, Esq.  
Mr. DAN KEOWN.  
Mr. A. O'CONNELL, J.P.  
Mr. JAS. SWENNY, J.P.  
Rev. JAS. WALKER, P.P.

**Hon. Secretary—**  
WILLIAM SMYTH, Esq., M.D., J.P.

(No List for 1900.)

**CULDAFF BRANCH.**

**President and Chairman—**  
ROBERT G. YOUNG, Esq.

**Local Committee—**  
W. H. M. CORMICK, Esq., J.P.  
Rev. T. C. HOUSTON.  
Rev. JOHN O. KANE, P.P.  
Rev. WM. MASEY.  
JOHN C. McGLINCHY, Esq., J.P.  
JAMES McGLINCHY, Esq., J.P.  
ROBERT MOORE, Junr. Esq.  
WALTER PRING, Officer of Coastguard.  
GEORGE L. YOUNG, Esq., J.P.  
HENRY C. YOUNG, Esq.

**Treasurer and Honorary Secretary—**  
R. M. FLEMING, Esq., J.P.

**Collector—**  
JAS. McGLINCHY, Esq., J.P.

**Annual Subscriptions.**

|                                               | £.        | s.        | d.       |
|-----------------------------------------------|-----------|-----------|----------|
| Binns, Robert, Esq., J.P.                     | 5         | -         | -        |
| Candless, Wm. M. Esq., J.P.                   | 10        | -         | -        |
| Fleming, R. M. Esq., J.P.                     | 5         | -         | -        |
| Kane, Rev. John O., P.P.                      | 5         | -         | -        |
| Massey, Rev. Wm., McMillan, James, Esq., J.P. | 10        | -         | -        |
| Montgomery, Mrs.                              | 5         | -         | -        |
| Prouse, Mr.                                   | 5         | -         | -        |
| Sums under 5s.                                | 5         | 6         | 8        |
| <b>Total</b>                                  | <b>£7</b> | <b>10</b> | <b>6</b> |

**Co. Down.**

**BALLYWALTER BRANCH.**

Local Committee—  
The Right Hon. Lord DUNLEATH.  
Mr. HILL, Chief Officer of Coastguard.  
Mr. A. GLOVER.  
J. B. HOUSTON, Esq., V.L.  
Mr. H. MAGILL.

Hon. Treas.—  
JAMES B. GLOVER, Esq.

Honorary Secretary  
Rev. W. S. KERR, B.D.

**Annual Subscriptions.**

|                                                   | £.         | s.       | d.       |
|---------------------------------------------------|------------|----------|----------|
| Belfast Steam Shipping Co., per J. McDowell, Esq. | 2          | 2        | -        |
| Cleland, Mrs. (Ballywater)                        | 5          | -        | -        |
| Dunbar-Buller, Mrs. 1                             | -          | -        | -        |
| Dunleath, The Right Hon. Lord                     | 2          | -        | -        |
| Glover, Jas. B.                                   | 5          | -        | -        |
| Greer, Rev. Dr.                                   | 5          | -        | -        |
| Houston, J. B. Esq., 1                            | -          | -        | -        |
| Sinclair and Boyd, Messrs.                        | 1          | -        | -        |
| Stewart, H. Hamill, Esq.                          | 2          | -        | -        |
| Ward, The Hon. S.                                 | 10         | -        | -        |
| <b>Total</b>                                      | <b>£10</b> | <b>7</b> | <b>-</b> |

**CLOUGHEY BRANCH.**

Local Committee—  
GEORGE E. BOWEN, Esq., J.P., Chairman.  
DANIEL AHERN, S.O.  
JAMES B. ATKINSON, Esq., J.P.  
Father MCBRIDE.  
Mr. WM. CAVAN.  
Mr. THOMAS McMULLAN.  
Mr. ROBERT PARK.  
Capt. TAYLOR, R.N.  
Mr. GEORGE WATSON.  
Rev. A. W. WHITLEY.  
Treasurer—  
W. E. ROGERS, Esq.

Honorary Secretary—  
JOHN McMULLAN, Esq.

**Annual Subscriptions.**

|                                                      | £.         | s.        | d.       |
|------------------------------------------------------|------------|-----------|----------|
| Atkinson, J. B. Esq., J.P.                           | 1          | -         | -        |
| Bannister, Thompson                                  | 5          | -         | -        |
| McVea                                                | 5          | -         | -        |
| Blair, Joseph, Esq.                                  | 5          | -         | -        |
| Bowen, G. E. Esq., J.P.                              | 10         | -         | -        |
| Brown, Wm. Esq.                                      | 5          | -         | -        |
| Domau, Henry, Esq., J.P.                             | 10         | -         | -        |
| Fulton & Co., Messrs. John                           | 10         | -         | -        |
| McBride, Rev. Eather McDouneil & Sons, Messrs. James | 5          | -         | -        |
| McKnight, Dickson & Co., Messrs.                     | 20         | -         | -        |
| McMullan, T.                                         | 5          | -         | -        |
| Milligan, W. H. & Co., Messrs.                       | 10         | -         | -        |
| Mitchell & Co., Messrs. 1                            | -          | -         | -        |
| Mitchell Brothers, Messrs.                           | 10         | -         | -        |
| Nugent, Gen.                                         | 2          | -         | -        |
| Park, Robert, Esq.                                   | 10         | -         | -        |
| Riddell & Son, Messrs.                               | 10         | -         | -        |
| Rogers, W. E. Esq.                                   | 10         | -         | -        |
| Shaw & McMullan, Messrs.                             | 10         | -         | -        |
| Ward, the Hon. Somerset                              | 10         | -         | -        |
| Watson, George, Esq.                                 | 5          | -         | -        |
| Whitley, Rev. A. W.                                  | 5          | -         | -        |
| Workman, Rev. R.                                     | 1          | -         | -        |
| <b>Total</b>                                         | <b>£12</b> | <b>15</b> | <b>-</b> |

**NEWCASTLE (DUNDRUM) BRANCH.**

President—  
THE COUNTESS OF ANNESLEY.

Vice-President—  
The Venerable the ARCHDEACON OF DROMORE.

Chairman—  
Capt. LESLIE.

Local Committee—  
J. W. ALEXANDER, Esq., J.P.  
Lady MABEL ANNESLEY.  
Lieut. BLOMFIELD, R.N.  
GEORGE BRUSH, Esq., J.P.  
Colonel CUTBILL, J.P.  
Miss DE WANE.  
F. W. FORREST, Esq.  
J. H. MOORE GARRETT, Esq., J.P.

Hon. Secretary—  
GEORGE GRAY, Esq., M.D., J.P.

Collector—  
Mr. J. FOLAND.

**Annual Subscriptions.**

|                           |    |   |   |
|---------------------------|----|---|---|
| Alexander, J.W. Esq.      | 5  | - | - |
| Annesley, The Countess of | 2  | - | - |
| Annesley, Lady Mabel      | 5  | - | - |
| Anstey, Major and Mrs.    | 10 | - | - |

|                                          | £.         | s.        | d.       |
|------------------------------------------|------------|-----------|----------|
| Brush, Geo. Esq., J.P.                   | 10         | -         | -        |
| Brush, A. Esq.                           | 10         | -         | -        |
| Chichester, Mrs.                         | 5          | -         | -        |
| Clyde, S. Esq.                           | 5          | -         | -        |
| Cutbill, Col., J.P.                      | 5          | -         | -        |
| Dods, Robt. Esq., J.P.                   | 10         | -         | -        |
| Eagar, Mrs.                              | 5          | -         | -        |
| Ervine, Rev. J., D.D.                    | 5          | -         | -        |
| Fielden, Mrs.                            | 5          | -         | -        |
| Forrest, F. W. Esq.                      | 5          | -         | -        |
| Garrett, J. H. Moore, Esq., J.P.         | 1          | -         | -        |
| Gray, G. Esq., M.D.                      | 10         | -         | -        |
| Haliday, Mrs.                            | 5          | -         | -        |
| Hamilton, Mr. A.                         | 5          | -         | -        |
| Kilmorey, The Earl of                    | 5          | -         | -        |
| King, M. Esq., J.P.                      | 10         | -         | -        |
| Knox, Mrs.                               | 5          | -         | -        |
| Leslie, Captain                          | 1          | -         | -        |
| Macnamara, H. Esq.                       | 5          | -         | -        |
| McConnell, Mrs.                          | 1          | -         | -        |
| McCraith, Miss                           | 5          | -         | -        |
| McKown, Dr. W. A.                        | 10         | -         | -        |
| Murray, R. W. Esq., J.P.                 | 1          | -         | -        |
| Roden, The Earl of                       | 5          | -         | -        |
| Smythe, Mrs.                             | 5          | -         | -        |
| The Archdeacon of Dromore, The Venerable | 10         | -         | -        |
| Ussher, A. A. Esq., J.P.                 | 10         | -         | -        |
| Wilson, Mrs. D.                          | 10         | -         | -        |
| Young, E. Esq.                           | 5          | -         | -        |
| Young, Geo. W. Esq.                      | 5          | -         | -        |
| Sums under 5s.                           | 1          | 8         | -        |
| <b>Total Subs.</b>                       | <b>£25</b> | <b>18</b> | <b>-</b> |

**Donations.**

|                                                  |           |          |          |
|--------------------------------------------------|-----------|----------|----------|
| Collected by Miss De Wane in Slieve Donard Hotel | 11        | 7        | 6        |
| Collected at Launch of Life-boat                 | 1         | 4        | -        |
| Collecting Boxes                                 | 1         | 5        | 10       |
| <b>Total</b>                                     | <b>£4</b> | <b>5</b> | <b>4</b> |

**Co. Dublin.**

**DUBLIN BAY BRANCH.**

President—  
The Most Hon. the MARQUIS OF ORMOND

Local Committee—  
The Right Hon. LORD ARDILAUN  
\*Colonel BRAMISH.  
\*Colonel BLOOD.  
GERALD BYRNE, Esq.  
EDWARD CAROLIN, Esq., J.P. (Russian Vice-Consul).  
JOHN DONNELLY, Esq.  
ALFRED W. EGAN, Esq.  
ADAM FINDLATER, Esq., J.P.  
Sir J. MALCOLM INGLIS, J.P.  
The Right Hon. Lord IVEAGH, K.P.  
Capt. CHARLES JOHNSON.  
The Right Hon. Sir RICHARD MARTIN, Bart., D.L., J.P.  
\*Capt. M'COMBIE.  
W. M'COMBIE, Esq., M.A.  
\*W. N. STEWART, Esq.  
ANDREW TAYLOR, Esq.  
\*Capt. ALEX. A. WALKER.

Honorary Secretaries—  
THOMAS EDMONDSON, Esq., Thordale, Milltown. Co. Dublin.

Assistant Secretary—  
J. S. MORGAN, 2, Seaview Terrace, Clonsilla, Co. Dublin.

FREDERICK THOMPSON, Esq., 4, Crofton Terrace, Kingstown.

\* Executive Committee at Kingstown.

**Annual Subscriptions.**

|                                                      | £. | s. | d. |
|------------------------------------------------------|----|----|----|
| His Excellency, The Earl of Cadogan                  | 10 | -  | -  |
| Alliance Gas Co.                                     | 3  | 3  | -  |
| Anglo-American Oil Co., Ltd.                         | 2  | 2  | -  |
| Ardilaun, The Right Hon. Lord                        | 2  | -  | -  |
| Armstrong, A. & Co., Ltd.                            | 1  | -  | -  |
| Arnott & Co., Ltd.                                   | 1  | 1  | -  |
| Barton, Hon. Mrs.                                    | 1  | -  | -  |
| Barton, Bertiam F. Esq.                              | 2  | 2  | -  |
| Barry, Sir John E.                                   | 1  | -  | -  |
| Bass, Ratcliffe & Gretton, Ltd.                      | 1  | 1  | -  |
| Beatty, Maj.-Gen.                                    | 10 | -  | -  |
| Bowley, Samuel, Esq.                                 | 1  | -  | -  |
| Blythe, Mrs.                                         | 1  | -  | -  |
| Boyd, J. B. Esq.                                     | 10 | -  | -  |
| Boyle, Low, Murray, and Co.                          | 2  | 2  | -  |
| British & Irish Steam-packet Co., Ltd.               | 2  | 2  | -  |
| Brooke, Mrs. T.                                      | 1  | -  | -  |
| Brooke, G. F. & Son                                  | 1  | -  | -  |
| Brown, Thomas, and Co., Ltd.                         | 1  | -  | -  |
| Brown, Malcolm & Co.                                 | 1  | -  | -  |
| Burke, E. & J., Ltd.                                 | 1  | -  | -  |
| Burrows, Mrs. Ann                                    | 1  | -  | -  |
| Byrne, Gerald, Esq.                                  | 1  | 1  | -  |
| Campbell, Rev. W., R.N.                              | 10 | -  | -  |
| Cantrell & Cochrane, Ltd.                            | 1  | -  | -  |
| Carroll, Edward, Esq.                                | 1  | -  | -  |
| Carson, Joseph J. H. Esq.                            | 10 | -  | -  |
| Carron, Walter, & Sons                               | 1  | 1  | -  |
| Chanc. Hor., Mrs.                                    | 10 | -  | -  |
| Chatterton, Right Hon. the Vice-Chancellor           | 2  | -  | -  |
| City of Dublin Steam-packet Company                  | 5  | -  | -  |
| Clarendon, Fredk. V., Exor. late Samuel A. Clarendon | 1  | -  | -  |
| Coghlin, Sir J. J. Bart.                             | 1  | -  | -  |
| Comyns & Sons, A.                                    | 10 | -  | -  |
| Cook, Thos. & Son, (Cook's Tours)                    | 2  | 2  | -  |
| De Vesce, Lord                                       | 2  | -  | -  |
| Dickeson, Richard & Co.                              | 1  | 1  | -  |
| Dockrell, Thos. Sons & Co., Ltd.                     | 5  | -  | -  |
| Drummond & Sons, Ltd., Wm.                           | 1  | -  | -  |
| Dublin and Liverpool Screw Steam-ship Company        | 2  | -  | -  |
| Eason, Charles, Esq.                                 | 1  | 1  | -  |
| Edmondson, Thomas, Esq.                              | 1  | -  | -  |
| Edmondson, J. & Co. Limited, Messrs.                 | 1  | -  | -  |
| Elwood, Miss                                         | 10 | -  | -  |
| Ferrier & Co., Ltd.                                  | 1  | -  | -  |
| Figgis, E. J. Esq., J.P.                             | 1  | 1  | -  |
| Findlater, Adam, Esq., J.P.                          | 1  | -  | -  |



ANNUAL SUBSCRIPTIONS AND DONATIONS TO BRANCHES. 233

|                         | £. | s. | d. |                       | £.   | s. | d. |
|-------------------------|----|----|----|-----------------------|------|----|----|
| Findlater, J. Esq. J.P. | 2  | -  | -  | Reid, J. H. Esq.      | 1    | -  | -  |
| Foster, Sir Robt. Bt    | 1  | -  | -  | Ross and Walpole,     | -    | -  | -  |
| Gilbey, Messrs. W.      | -  | -  | -  | Ltd., Messrs.         | 1    | -  | -  |
| and A.                  | 1  | 1  | -  | Royal Alfred Yacht    | -    | -  | -  |
| Guinness, A. & Son &    | -  | -  | -  | Club                  | 2    | 2  | -  |
| Co., Ltd., Messrs.      | 10 | 10 | -  | Royal Irish Yacht     | -    | -  | -  |
| Guinness, Howard,       | -  | -  | -  | Club                  | 2    | -  | -  |
| Esq.                    | 1  | -  | -  | Royal St. George's    | -    | -  | -  |
| Hall, R. & H., Ltd.,    | -  | -  | -  | Yacht Club            | 3    | -  | -  |
| Messrs.                 | 1  | -  | -  | Sinclair, Mrs. J.     | -    | 5  | -  |
| Healy, Geo. Esq. J.P.   | -  | 10 | -  | Sligo Harbour Com-    | -    | -  | -  |
| Heard, R. Lynn, Esq.,   | -  | -  | -  | missioners            | 5    | -  | -  |
| M.D., and Mrs.          | -  | -  | -  | Switzer and Co. Ltd., | -    | -  | -  |
| Heard                   | 1  | -  | -  | Messrs.               | 1    | -  | -  |
| Heiton & Co., T., Ltd., | -  | -  | -  | Taylor, Andrew,       | -    | -  | -  |
| Messrs.                 | 1  | -  | -  | Esq.                  | -    | 10 | -  |
| Henry, Mrs. E.          | 1  | -  | -  | Taylor, Messrs. W.    | -    | -  | -  |
| Henry, Miss Ethel       | 1  | -  | -  | and M.                | 1    | -  | -  |
| M.                      | 1  | -  | -  | Tedcastle, M'Cormick  | -    | -  | -  |
| Henshaw, Thomas &       | -  | -  | -  | & Co. Ltd, Messrs.    | 1    | -  | -  |
| Co., Ltd., Messrs.      | 1  | -  | -  | Todd, Burns & Co.,    | -    | -  | -  |
| Hogan, W. C. Esq.       | -  | 10 | -  | Ltd., Messrs.         | 1    | 1  | -  |
| Hogg, Wm. & Co.,        | -  | -  | -  | Tuck & Co., Ltd.,     | -    | -  | -  |
| Messrs.                 | 1  | -  | -  | Messrs.               | 1    | 1  | -  |
| Hone, Brindley Esq.     | 1  | -  | -  | Watkins & Co., Jo-    | -    | -  | -  |
| Inglis, Sir J. Mal-     | -  | -  | -  | seph, Messrs.         | 2    | -  | -  |
| colm, Esq., J.P.        | 1  | 1  | -  | Weir, James and Co.,  | -    | -  | -  |
| Iveagh, Rt. Hon.        | -  | -  | -  | Messrs.               | 1    | -  | -  |
| Lord K.P.               | 2  | -  | -  | Weatherill, Capt.     | -    | -  | -  |
| Jacob, W. & R. & Co.,   | -  | -  | -  | John                  | 1    | 1  | -  |
| Ltd., Messrs.           | 1  | -  | -  | Williams & Woods,     | -    | -  | -  |
| Jameson, Andrew,        | -  | -  | -  | Ltd., Messrs.         | -    | 10 | -  |
| Esq.                    | 2  | -  | -  | Woods, Webb & Co.,    | -    | -  | -  |
| Jameson, John, Esq.     | 5  | -  | -  | Messrs.               | 1    | -  | -  |
| Jameson, John & Son,    | -  | -  | -  |                       |      |    |    |
| Ltd.                    | 2  | -  | -  | Total Subs.,          | £180 | 5  | -  |
| Jameson, Pim. & Co.     | -  | -  | -  |                       |      |    |    |
| Johnson, Captain        | -  | -  | -  |                       |      |    |    |
| Charles                 | 1  | -  | -  |                       |      |    |    |
| Kempster-John, Esq.     | 1  | -  | -  |                       |      |    |    |
| and Mrs.                | 1  | 1  | -  |                       |      |    |    |
| Kennan & Sons, Ltd.,    | -  | -  | -  |                       |      |    |    |
| Messrs.                 | 1  | -  | -  |                       |      |    |    |
| Keiny and Owens,        | -  | -  | -  |                       |      |    |    |
| Messrs.                 | -  | 10 | -  |                       |      |    |    |
| Lambert, Brien, and     | -  | -  | -  |                       |      |    |    |
| Co., Messrs.            | 1  | -  | -  |                       |      |    |    |
| Luell, The Misses.      | -  | 15 | -  |                       |      |    |    |
| Magee, Miss             | 1  | -  | -  |                       |      |    |    |
| Main, A. & J., Ltd.,    | 1  | -  | -  |                       |      |    |    |
| Martin, Sir Richard,    | -  | -  | -  |                       |      |    |    |
| Bart.                   | 1  | -  | -  |                       |      |    |    |
| Martin, Richd. & Co.    | 1  | -  | -  |                       |      |    |    |
| Martin, T. & C., Ltd.   | 1  | -  | -  |                       |      |    |    |
| M'Cormick, W. O. &      | -  | -  | -  |                       |      |    |    |
| Co.                     | 1  | -  | -  |                       |      |    |    |
| M'Cullagh, James &      | 1  | 1  | -  |                       |      |    |    |
| Son, Messrs.            | 1  | -  | -  |                       |      |    |    |
| Meath, Rt. Hon.         | -  | -  | -  |                       |      |    |    |
| Earl of                 | 5  | -  | -  |                       |      |    |    |
| Millar, A. & Co., Ltd., | -  | -  | -  |                       |      |    |    |
| Messrs.                 | 1  | -  | -  |                       |      |    |    |
| Mooney, J. G. & Co.,    | -  | -  | -  |                       |      |    |    |
| Ltd., Messrs.           | 1  | -  | -  |                       |      |    |    |
| Moorwood, Miss          | -  | 10 | -  |                       |      |    |    |
| Morgan, Miss R. C.      | 5  | -  | -  |                       |      |    |    |
| Murphy, Michael,        | -  | -  | -  |                       |      |    |    |
| Esq.                    | 1  | -  | -  |                       |      |    |    |
| Ness, Mrs. Burdett,     | 1  | -  | -  |                       |      |    |    |
| per Mrs. T. Brooke      | 1  | -  | -  |                       |      |    |    |
| O'Farrell, Thos. A.     | 1  | 1  | -  |                       |      |    |    |
| Esq.                    | 1  | -  | -  |                       |      |    |    |
| Ogilvy, Alex. Esq.,     | 1  | -  | -  |                       |      |    |    |
| J.P.                    | 1  | -  | -  |                       |      |    |    |
| O'Hara, Mrs. Hamil-     | 5  | -  | -  |                       |      |    |    |
| ton                     | -  | -  | -  |                       |      |    |    |
| Ormonde, Dowager        | 1  | -  | -  |                       |      |    |    |
| Marchioness of          | 1  | -  | -  |                       |      |    |    |
| Ormonde, Marquis of     | 4  | -  | -  |                       |      |    |    |
| Palgrave, Murphy,       | 2  | 2  | -  |                       |      |    |    |
| and Co., Messrs.        | 2  | -  | -  |                       |      |    |    |
| Parkes, John C. Esq.    | 1  | -  | -  |                       |      |    |    |
| Pease, Mrs. Charles     | 2  | -  | -  |                       |      |    |    |
| Pembroke and Mont-      | -  | -  | -  |                       |      |    |    |
| gomery, Rt. Hon.        | 3  | -  | -  |                       |      |    |    |
| Earl of                 | 3  | -  | -  |                       |      |    |    |
| Pim Bros. and Co.       | 2  | -  | -  |                       |      |    |    |
| (Limited), Messrs.      | 2  | -  | -  |                       |      |    |    |
| Quinan, Mrs.            | 1  | -  | -  |                       |      |    |    |
| Reid, Mrs.              | 1  | -  | -  |                       |      |    |    |
| Reid, J. Hamilton,      | 2  | -  | -  |                       |      |    |    |
| Esq.                    | 2  | -  | -  |                       |      |    |    |

**Donations.**

|                        |    |    |   |
|------------------------|----|----|---|
| Amlens Street Pillar   | -  | -  | - |
| Box                    | -  | 5  | 8 |
| Arnott Bequest         | 5  | -  | - |
| B. & I. S. P. Co.'s    | -  | -  | - |
| (Ltd.) Fleet, Collect- | -  | -  | - |
| ing Boxes—             | -  | -  | - |
| Lady Martin s.s.       | 14 | 12 | 1 |
| Lady Hudson            | -  | -  | - |
| Kinahan s.s.           | 8  | 6  | 6 |
| Lady Wolseley s.s.     | 9  | 10 | 7 |
| Lady Roberts s.s.      | 20 | -  | 8 |
| Blow, Mrs.             | 3  | -  | - |
| Collecting Boxes—      | -  | -  | - |
| Absolute Club          | -  | 10 | 3 |
| C. of D.S.P. Co.'s     | -  | -  | - |
| R.M. Steamers          | -  | 19 | - |
| Corrig School          | -  | 12 | 6 |
| East Pier Pillar       | -  | -  | - |
| Box                    | 2  | 1  | 6 |
| Kingstown Rail-        | -  | -  | - |
| way Station            | 5  | 9  | - |
| Royal St. George's     | -  | -  | - |
| Yacht Club             | -  | 11 | 3 |
| Salthill Railway       | -  | -  | - |
| Station                | 4  | 2  | - |
| Collections—           | -  | -  | - |
| Caue, Miss C. F.       | -  | 10 | - |
| Butler, Ella           | -  | -  | - |
| C. F. C.               | 1  | -  | - |
| Gardner, Mr. Robt.     | 1  | -  | - |
| Harvey, Miss           | 5  | -  | - |
| "L. C."                | 1  | 2  | - |
| Ryder, Miss            | 1  | -  | - |
| Therold, Ivone, col-   | -  | -  | - |
| lection                | 6  | 9  | - |
| Sums under 5s.         | 7  | -  | - |
| Clifford's Bequest     | 8  | -  | - |
| D. & G. S. P. Co.'s    | -  | -  | - |
| Fleet                  | -  | 17 | 8 |
| Dillon, the Hon. G.    | -  | -  | - |
| (Clonbrock) Coll.      | 1  | -  | - |
| Dudgeon, Miss Eileen   | -  | -  | - |
| (Box)                  | 1  | -  | - |
| Flavelle, H. E. Esq.   | -  | 10 | - |
| Grand Hotel, Mala-     | -  | -  | - |
| hide (Box)             | 5  | 8  | - |
| Kingsbridge Termi-     | -  | -  | - |
| nis Pillar Box         | 5  | 8  | - |
| Knight, Mr. Edw.,      | -  | -  | - |
| Coxswain, "Dun-        | -  | -  | - |
| leary" Life-boat       | -  | -  | - |
| Disney, Mrs. H.        | 5  | -  | - |
| Downes, Mr. Alex.      | 10 | -  | - |

|                      |     |    |    |
|----------------------|-----|----|----|
| Kelly, Bros. Messrs. | 1   | -  | -  |
| Peel, E. Esq.        | 1   | -  | -  |
| Sums under 5s.       | 3   | 5  | -  |
| Lefroy, Mrs. H.      | -   | 10 | -  |
| Limerick Junction    | -   | -  | -  |
| (Box)                | -   | 10 | -  |
| Sums under 5s.       | -   | 17 | 11 |
| Total Dons.          | 91  | 7  | 2  |
| Total Subs.          | 180 | 5  | -  |
|                      | 271 | 12 | 2  |

**HOWTH BRANCH**

President—  
Right Hon. Mr. Justice BOYD.

Local Committee—  
R. LEWIS, Esq., Chairman.  
RICHARD BARRY, Esq.  
W. HERBERT BOYD, Esq.  
E. COSTELLO, Esq.  
E. P. CULVERWELL, Esq.,  
F.T.C.D.  
Wm. B. DYER, Esq.  
P. J. HUSSY, Esq.  
PETER F. LAUGHRIN, Esq.  
R. LEWIS, Esq.  
JAMES MCKENNA, Esq.  
H. R. MILLING, Esq.  
Capt. NEWCOMBE.  
A. W. NEWCOMBE, Esq.  
B. J. NEWCOMBE, Esq.  
T. RAE, Esq.  
G. ROSS, Esq.  
Rev. Jas. WILSON.

Hon. Treasurer—  
JOHN STUTTARD, Esq.

Honorary Secretary—  
B. J. NEWCOMBE, Esq.

**Annual Subscriptions.**

|                       |    |    |   |
|-----------------------|----|----|---|
| Ardagh, John G.       | 5  | -  | - |
| Barry, Richard, D.C.  | 5  | -  | - |
| Benson, Miss          | 2  | -  | - |
| Boyd, Right Hon. Mr.  | -  | -  | - |
| Justice               | 1  | -  | - |
| Boyle, Joseph         | 1  | -  | - |
| Clinton, Charles      | 5  | -  | - |
| Corballis, Miss       | 5  | -  | - |
| Costello, Edward      | 10 | -  | - |
| Cumming, James        | 5  | -  | - |
| Dyer, William B.      | 10 | -  | - |
| Hudson, John F.       | 5  | -  | - |
| Hussey, P. J.         | 5  | -  | - |
| Irwin, George M.      | 5  | -  | - |
| Lewis, Richard        | 5  | -  | - |
| Lynch, Wm., D.C.      | 5  | -  | - |
| Milling, H. R.        | 10 | -  | - |
| McCready, Rev. C.T.,  | -  | -  | - |
| D. D.                 | 5  | -  | - |
| McKenna, Jas. Co. C.  | 5  | -  | - |
| Newcombe, A. W.       | 5  | -  | - |
| Newcombe, B. J.       | 10 | -  | - |
| Newcombe, Captain     | 5  | -  | - |
| O'Duffy, Kevin E.     | 10 | 6  | - |
| Rae, Thomas           | 5  | -  | - |
| Smallbridge, S., J.P. | 10 | -  | - |
| Stuttard, John        | 5  | -  | - |
| Wilson J, Gordon      | 5  | -  | - |
| Wilson, Rev. James    | 5  | -  | - |
| Total Subs.           | £9 | 12 | 6 |

**Donations.**

|                    |     |    |    |
|--------------------|-----|----|----|
| Contribution Boxes | 1   | 18 | 4  |
| Total              | £11 | 10 | 10 |

**SKERRIES BRANCH.**

Local Committee—  
RD. BUTLER, Esq., J.P.  
F. FLANAGAN, Esq.  
Capt. GRANT, R.N.  
B. HEALY, Esq., M.A.  
E. J. HICKS, C.O. Coast-guard.  
Capt. A. LANDY.  
Capt. J. LANDY.  
W. MORRIS, Esq.  
E. H. WOODS, Esq., D.L.

Honorary Secretary—  
J. MAY, Esq.

**Annual Subscriptions.**

|                      | £.  | s. | d. |
|----------------------|-----|----|----|
| Cobbe, Miss          | 2   | -  | -  |
| Hamilton, H.A. Esq.  | 1   | 1  | -  |
| Holmpatrick, Lord    | 2   | -  | -  |
| Holmpatrick, Lady    | 1   | 1  | -  |
| Palmer, General Sir  | -   | -  | -  |
| R. Bart.             | 2   | -  | -  |
| Pepper, Colonel      | 1   | -  | -  |
| Perrin, Mark, Esq.   | 1   | -  | -  |
| Scriven, W. B. B.    | -   | -  | -  |
| Esq.                 | 1   | -  | -  |
| Talbot de Malahide,  | -   | -  | -  |
| Lord                 | 1   | 1  | -  |
| Woods, Edward H.     | -   | -  | -  |
| Esq., D.L.           | 3   | -  | -  |
| Woods, W. St. Leger, | -   | -  | -  |
| Esq.                 | 1   | -  | -  |
| Total Subs.          | £16 | 3  | -  |

**Donations.**

Contribution Boxes . . . 4 10

Total . . . . . £16 7 10

**Co. Fermnagh.**

**ENNISKILLEN BRANCH.**

President—  
The Right Hon. The EARL OF BELMORE.

Local Committee—  
Lieut. ARCHDALE, R.N.  
The Right Hon. the EARL OF BELMORE.  
Lieut.-Colonel The Hon. C. F. CRICHTON.  
J. A. POMEROY, Esq.

Honorary Secretary—  
Mrs. J. POMEROY.

**Annual Subscriptions.**

|                        | £. | s. | d. |
|------------------------|----|----|----|
| Archdale, Edward       | 1  | -  | -  |
| Archdale, Miss         | 5  | -  | -  |
| Belmore, Earl of       | 1  | -  | -  |
| Brooke, Lady           | 10 | 6  | -  |
| Colley, Miss Pomeroy   | 10 | -  | -  |
| Colley, Mrs.           | 5  | -  | -  |
| Cooney, Mr.            | 5  | -  | -  |
| Crichton, Lt.-Col. the | 1  | 1  | -  |
| Hon. Charles           | 1  | 1  | -  |
| Crichton, Col. the     | -  | -  | -  |
| Hon. H.                | 1  | -  | -  |

|                                       | £.         | s.        | d. |
|---------------------------------------|------------|-----------|----|
| Donnelly, Mr. ....                    | 7          | 6         |    |
| Ellis, Mrs. ....                      | 5          |           |    |
| Erue, Earl of. ....                   | 2          |           |    |
| Graham, P. Esq. ....                  | 1          |           |    |
| Graham, Mrs. ....                     | 1          |           |    |
| Irvine, Charles, Esq. ....            | 2          |           |    |
| Johnstone, Hon. Mrs. ....             | 5          |           |    |
| King, Sir C. Bart.,<br>and Lady. .... | 10         |           |    |
| Lunham, J. Esq. ....                  | 10         |           |    |
| Ormsby, Mrs. ....                     | 10         |           |    |
| Ovenden, Rev. Canon. ....             | 10         |           |    |
| Pomeroy, J. A. Esq. ....              | 10         |           |    |
| Richardson, Lt.-Col. ....             | 1          |           |    |
| Richardson, Mrs. ....                 | 10         |           |    |
| Sciater, Edward, Esq. ....            | 10         |           |    |
| Smyth, E. Esq. ....                   | 10         |           |    |
| Teel, W. Esq., J.P. ....              | 10         |           |    |
| Tippling, Mrs. F.,<br>Gartside. ....  | 2          | 2         |    |
| Verschoyle, Mrs. ....                 | 7          |           |    |
| Verschoyle, Mrs. S. ....              | 5          |           |    |
| Wigram, Francis, Esq. ....            | 1          |           |    |
| Woods, Miss. ....                     | 5          |           |    |
| Sums under 5s. ....                   | 10         |           |    |
| <b>Total</b> .....                    | <b>£22</b> | <b>15</b> |    |

**Co. Kerry.**

**FENIT (TRALEE BAY) BRANCH.**

President—  
Sir JOHN C. NELIGAN.

Local Committee—  
J. D. CROSSIE, J.P.  
Sr. J. H. DONOVAN, J.P.  
W. T. GALVIN.  
A. HAMILTON.  
J. J. HARRINGTON.  
E. W. HICKSON.  
WM. HILL, J.P.  
J. C. HURLEY, J.P.  
R. LATCHFORD, J.P.  
ROBT. MCCARTHY.  
W. H. McCOWEN.  
Major NELIGAN, J.P.  
D. G. O'RIORDAN.  
Captain FLETCHER, R.N.  
J. SMYTH.

Hon. Secretary—  
W. H. McCOWEN, Esq.

Assistant Hon. Sec.—  
Mr. A. HAMILTON,  
H.M. Ct.Gd.

**Annual Subscriptions.**

|                                                     | £.         | s.        | d. |
|-----------------------------------------------------|------------|-----------|----|
| Listowel, The Rt.<br>Hon. The Earl of.<br>K.P. .... | 5          |           |    |
| Hill, W., J.P. ....                                 | 1          |           |    |
| McCOWEN, W. H. ....                                 | 1          |           |    |
| O'Connell, Sir Ross,<br>Bart. ....                  | 1          |           |    |
| Rice, Lieut.-Col. J.P. ....                         | 10         |           |    |
| Staughton, Mrs. ....                                | 1          |           |    |
| Steamer. ....                                       | 2          | 2         |    |
| Wade, Rev. W. D. ....                               | 1          |           |    |
| <b>Total</b> .....                                  | <b>£12</b> | <b>12</b> |    |

**Co. Limerick.**

**LIMERICK BRANCH.**

(No Local Committee.)

Secretary—  
J. S. MORGAN, 2, Sea View  
Terrace, Cloutarf, Co.  
Dublin.

**Annual Subscriptions.**

|                                               | £.        | s.       | d. |
|-----------------------------------------------|-----------|----------|----|
| Bannatyne, J. & Sons,<br>Messrs. ....         | 1         |          |    |
| Limerick Harbour<br>Commissioners. ....       | 2         | 2        |    |
| Matterson, J. and<br>Sons, Messrs., Ltd. .... | 1         |          |    |
| Russell, John Norris,<br>Esq. ....            | 1         |          |    |
| Shaw, Alexander W.<br>Esq. ....               | 2         |          |    |
| Todd, Wm. & Co.,<br>Messrs. ....              | 1         |          |    |
| Vansittart, Captain<br>Spencer. ....          | 1         |          |    |
| <b>Total</b> .....                            | <b>£9</b> | <b>2</b> |    |

**Co. Londonderry.**

**GREENCASTLE BRANCH.**

President—  
H. COOKE, Esq.

(No Local Committee.)

Honorary Secretary—  
PIERCE CROSSIE, Esq.

**Annual Subscriptions.**

|                                                                           | £.          | s. | d. |
|---------------------------------------------------------------------------|-------------|----|----|
| Shaftesbury, The<br>Right Hon. The<br>Earl of. ....                       | 1           |    |    |
| <b>Legacy.</b><br>Shaftesbury, The<br>Right Hon. The<br>Countess of. .... | 100         |    |    |
| <b>Total</b> .....                                                        | <b>£101</b> |    |    |

**LONDONDERRY BRANCH.**

(Local Committee and Hon. Secretary not yet appointed.)

Collector—  
Mr. JAMES M. BOGGS.

**Annual Subscriptions.**

|                                    |    |  |  |
|------------------------------------|----|--|--|
| A Friend. ....                     | 5  |  |  |
| Arthur & Co., Messrs. ....         | 5  |  |  |
| Bayer, C. & Co., Messrs. ....      | 5  |  |  |
| Belfast S.S. Company. ....         | 10 |  |  |
| Biggar, J. E. Esq. ....            | 5  |  |  |
| Black, R. & Co., Messrs. ....      | 5  |  |  |
| Black, R. J. Esq. ....             | 5  |  |  |
| Byrne, J. Esq.,<br>F.R.C.S.I. .... | 5  |  |  |
| Colhoun, Robert, Esq. ....         | 5  |  |  |
| Cooke, J. & J.,<br>Messrs. ....    | 10 |  |  |

|                                                              | £.         | s.        | d. |
|--------------------------------------------------------------|------------|-----------|----|
| Coulhoun, W. Esq.,<br>(Sentinel Office). ....                | 5          |           |    |
| Derry & Raphoe, the<br>Lord Bishop of. ....                  | 10         |           |    |
| Gambel, Mrs. ....                                            | 5          |           |    |
| Gibson, Thos. Esq. ....                                      | 5          |           |    |
| Gilliland, G. K. Esq.,<br>J.P. ....                          | 10         |           |    |
| Graham, Professor. ....                                      | 5          |           |    |
| Grant, A. B. & Son,<br>Messrs. ....                          | 5          |           |    |
| Hamilton, H. S. Esq. ....                                    | 10         |           |    |
| Hamilton, W. J. Esq. ....                                    | 5          |           |    |
| Herdman, Emersson,<br>Esq., D.L. ....                        | 1          |           |    |
| Hodgson, Jack & Co.,<br>Messrs. ....                         | 5          |           |    |
| Hogg, R. Lee, Esq. ....                                      | 1          |           |    |
| Irvine, T. J. Esq.,<br>J.P. ....                             | 10         |           |    |
| Johnston, G. R. Esq. ....                                    | 10         | 6         |    |
| Johnston, Alex. Esq. ....                                    | 5          |           |    |
| Joyce, J. J. Esq. ....                                       | 5          |           |    |
| Keys, Messrs. K. &<br>Co. ....                               | 10         |           |    |
| Knox, Rev. W. F. ....                                        | 5          |           |    |
| Leathem County In-<br>specter. ....                          | 5          |           |    |
| Lecky, Henry, Esq. ....                                      | 5          |           |    |
| Le Plaistrer, W. M.<br>Esq. ....                             | 5          |           |    |
| Lepper, R. Esq., J.P. ....                                   | 5          |           |    |
| Livingstone, D. Esq. ....                                    | 5          |           |    |
| Lloyd, M. P. Esq. ....                                       | 5          |           |    |
| Lloyd, Major. ....                                           | 5          |           |    |
| Lyndsay, David, Esq. ....                                    | 5          |           |    |
| Lyndsay, H. M. Esq.,<br>MacDevette & Donnell<br>Messrs. .... | 10         |           |    |
| Macky, Captain. ....                                         | 5          |           |    |
| McConnell, Hum-<br>phrey, Esq. ....                          | 5          |           |    |
| McFarland, G. & Co.<br>Messrs. ....                          | 5          |           |    |
| McKinnry, P. Esq. ....                                       | 5          |           |    |
| McLoughlin, Francis,<br>M.D. ....                            | 5          |           |    |
| Maxwell, Greer &<br>Co., Limited. ....                       | 5          |           |    |
| Miler, F. H., Esq. ....                                      | 5          |           |    |
| Mitler, J. E. M.D. ....                                      | 5          |           |    |
| Mitchell, W. Esq. ....                                       | 10         |           |    |
| Morrish, G. P. Esq. ....                                     | 10         |           |    |
| Morrison, S. & Co.,<br>Messrs. ....                          | 10         |           |    |
| O'Neill, Chas. Esq. ....                                     | 5          |           |    |
| Petticrew, Professor. ....                                   | 5          |           |    |
| Pinkerton & Co.,<br>Messrs. ....                             | 10         |           |    |
| Reid, Orr & Co.,<br>Messrs. ....                             | 5          |           |    |
| Richards, E. Esq. ....                                       | 5          |           |    |
| Stapley & Smith,<br>Messrs. ....                             | 5          |           |    |
| Stevenson, H. & Co.,<br>Messrs. ....                         | 5          |           |    |
| Tillie, C. E. Esq. ....                                      | 5          |           |    |
| Tillie, W., Esq.,<br>H.M.L. ....                             | 1          |           |    |
| Tynte, Col. R.M., for<br>Culdaff Life Boat. ....             | 10         |           |    |
| Wace, Col. ....                                              | 5          |           |    |
| Watt, Andrew A. Esq. ....                                    | 1          |           |    |
| Welch, Joseph, Esq. ....                                     | 10         |           |    |
| Welsh, Margatson &<br>Co., Messrs. ....                      | 2          | 2         |    |
| Wilson, R. A. Esq. ....                                      | 5          |           |    |
| Sums under 5s. ....                                          | 9          | 7         |    |
| <b>Total Subs.</b> .....                                     | <b>£34</b> | <b>16</b> |    |

**Donations.**

|                                               |            |           |          |
|-----------------------------------------------|------------|-----------|----------|
| Derry Port & Har-<br>bour Commissioners. .... | 5          |           |          |
| Macpherson, Miss. ....                        | 5          |           |          |
| Poston, Robert, Esq. ....                     | 5          |           |          |
| <b>Total Dons.</b> .....                      | <b>£5</b>  | <b>10</b> |          |
| <b>Total Subs.</b> .....                      | <b>£34</b> | <b>16</b> |          |
| <b>Total</b> .....                            | <b>£39</b> | <b>11</b> | <b>6</b> |

**Co. Louth  
and Meath.**

**GREENORE BRANCH.**

Local Committee—

Mr. T. CHAMBERS.  
Dr. F. FINEGAN, J.P.  
Mr. R. HUMPHREYS.  
Mr. J. NICHOLSON.  
Mr. W. WHITMAN.  
Mr. R. WOODNEY.

Honorary Secretary—  
Mr. ROBERT BAKER.

**Donations.**

|                          | £. | s. | d. |
|--------------------------|----|----|----|
| Contribution Boxes. .... | 1  | 12 | 2  |

**DROGHEDA AND  
CLOGHER HEAD  
BRANCH.**

Local Committee—

B. R. BALFOUR, Esq., D.L.  
W. P. CAIRNES, Esq.  
COL. J. N. CODDINGTON, J.P.  
PATK. COLLIER, Esq., J.P.  
J. CONNOLLY, Esq.  
GEORGE H. DALY, Esq., J.P.  
N. HALLIGAN, Esq.  
G. H. PENLAND, J.P.  
WILK. THORNHILL, Esq.  
The Local Officers of H.M.  
Coastguard.

Honorary Secretaries at  
Clogher Head—  
G. H. PENLAND, Esq.  
D. J. RATH, Esq.

Honorary Secretary for  
Mornington—  
JOSEPH CONNOLLY, Esq., R.N.

General Secretary and  
Collector—  
Mr. E. M'CARTHY,  
West Street, Drogheda.

**Annual Subscriptions.**

|                                               |    |   |  |
|-----------------------------------------------|----|---|--|
| Balfour, B. R., D.L. ....                     | 1  |   |  |
| Balfour, Miss. ....                           | 10 |   |  |
| Bank of Ireland. ....                         | 1  |   |  |
| Belfast Banking Co. ....                      | 1  |   |  |
| Brodigan, Lieut.-Col.,<br>28th Regiment. .... | 1  |   |  |
| Cairnes, Alan. ....                           | 10 |   |  |
| Cairnes, W. P. ....                           | 1  |   |  |
| Coddington, Col. J.P. ....                    | 1  |   |  |
| Collier, Patrick. ....                        | 5  |   |  |
| Connolly, Joseph. ....                        | 5  |   |  |
| Daly, George H., J.P. ....                    | 10 |   |  |
| Davis & Co., Messrs. ....                     | 10 |   |  |
| Halligan, N. ....                             | 10 |   |  |
| Hibernian Bank. ....                          | 10 |   |  |
| Jameson, R. D., J.P. ....                     | 1  |   |  |
| McCann & Hill, Ltd. ....                      | 5  |   |  |
| M. & L. Bank. ....                            | 10 |   |  |
| Pepper, Col. Chas. ....                       | 1  |   |  |
| Pepper, The Misses. ....                      | 1  |   |  |
| Preston Brothers. ....                        | 10 |   |  |
| P. Bank of Ireland. ....                      | 10 |   |  |
| Saw Mills Company. ....                       | 10 |   |  |
| Smyth, Ralph, J.P. ....                       | 10 |   |  |
| Smyth Family. ....                            | 17 | 9 |  |

ANNUAL SUBSCRIPTIONS AND DONATIONS TO BRANCHES. 235

|                     |          |
|---------------------|----------|
| Steam Packet Co.... | £. s. d. |
| Ternan, J. F. ....  | 5 - - 10 |
| The Harbour Board . | 5 - -    |

Total Subs. . . . . £26 12 9

*Donations.*

|             |          |
|-------------|----------|
| Boxes ..... | 7 -      |
| Total ..... | £26 19 9 |

**DUNDALK AND BLACK ROCK BRANCH.**

President—  
The CHAIRMAN OF THE DUNDALK HARBOUR BOARD for the time being.

Vice-President—  
HENRY O'CONNELL, H.C., T.C.

Chairman—  
W. M. PATTERSON, J.P.

- Local Committee—  
THOMAS BROWN, H.C.  
V. S. CANOLL, H.C.  
P. V. CAROLAN.  
R. McCLERNAHAN H.C.  
HENRY COOPER.  
J. M. COX, Auctioneer.  
Rev. Father DONNELLAN  
Adm.  
J. D. JENNINGS, H.C.  
J. M. JOHNSTON.  
O. J. KELLY, J.P.  
Rev. B. O'GORMAN, C.C.  
J. D. O'NEILL, J.P., H.C.  
THOMAS ROE, J.P., H.C.  
W. R. ROGERS, Solicitor.  
H. M. WILLIAMSON, H.C.

Honorary Secretary—  
THOMAS MURPHY.

*Donations.*

|                                      |        |
|--------------------------------------|--------|
| Harbour Comms. . . . .               | 5 - -  |
| Boathouse Contribution Box . . . . . | 5 6    |
| Total. . . . .                       | £5 5 6 |

**GILES' QUAY BRANCH.**

Honorary Secretary—  
MR. JOHN CHRISTIE,  
H.M. Coastguard.

*Annual Subscriptions.*

|                             |       |
|-----------------------------|-------|
| Pooley, Walter M. Esq. .... | 1 1 - |
|-----------------------------|-------|

**Co. Waterford.**

**ARDMORE BRANCH.**

Honorary Secretary—  
MR. HENRY COOPER.

*Annual Subscriptions.*

|                                |        |
|--------------------------------|--------|
| Cooper, Mr. Henry . . . . .    | 5 -    |
| Musgrave, The Misses . . . . . | 1 -    |
| Total .....                    | £1 5 - |

**DUNGARVAN BAY BRANCH.**

Patron—  
His Grace the DUKE OF DEVONSHIRE, K.G.

President—  
The Most Noble the MARQUIS OF WATERFORD.

- Local Committee—  
J. W. DENROCHE, Chairman.  
MR. M. BARRY.  
MR. THOS COOK.  
MR. J. CHRISTOPHER.  
Capt. P. CURRAN.  
JAMES HAYES.  
MR. W. LAWLOR.  
THOS. MCCARTHY.  
R. A. MERRY.  
Captain M. MOLONEY.  
THOMAS POWER.  
SAMUEL RUDDELL.  
Capt. P. SHEEHAN.

Honorary Secretary—  
FRANCIS CRAIG.

*Annual Subscriptions.*

|                                     |         |
|-------------------------------------|---------|
| Christopher, Mr. J. . . . .         | 5 -     |
| Cook, Mr. Thomas . . . . .          | 5 -     |
| De, Mr. E. . . . .                  | 6 -     |
| Hayes, Mr. Jam s . . . . .          | 5 -     |
| Lawlor, Mr. William . . . . .       | 5 -     |
| Merry, Mr. R. A. . . . .            | 1 -     |
| Miller, Mr. R. A. . . . .           | 5 -     |
| Moloney, Capt. M. . . . .           | 1 10    |
| Power, Mr. Thomas . . . . .         | 5 -     |
| Ruddell, Mr. Samuel . . . . .       | 1 -     |
| Sheehan, Capt. . . . .              | 5 -     |
| Town Commissioners . . . . .        | 2 -     |
| Waterford, The Marquis of . . . . . | 2 -     |
| U'nhle, Mr. Charles N. . . . .      | 1 -     |
| Vii lers Stuart, Capt. . . . .      | 5 -     |
| H. C. . . . .                       | 5 -     |
| Sums under 5s. . . . .              | 13 6    |
| Total .....                         | £16 7 6 |

**DUNMORE EAST BRANCH.**

- Local Committee—  
Rev. A. H. COOK, B.A.  
Rev. M. FLINN, P.P.  
Rev. W. G. GILLMER.  
F. G. KENT.  
Rev. J. LENNAN, C.C.  
HENRY MORRIS.  
Sir WM. J. PAUL, Bart.  
R. J. PAUL.  
H. E. STUART.  
ISAAC T. SHIBSEY.  
THOMAS SUTCLIFFE.  
E. STEPHENSON, Esq., M.D.

Honorary Secretary—  
MR. P. HARNET.

*Annual Subscriptions.*

|                                           |         |
|-------------------------------------------|---------|
| Gillmoor, Rev. W. . . . .                 | 7 6     |
| Harnet, Mr. P. . . . .                    | 10 -    |
| Morris, H. Esq. (2 years) . . . . .       | 1 -     |
| Paul, R. G. Esq. . . . .                  | 1 -     |
| Paul, Sir Wm Ham J., Bart. . . . .        | 2 -     |
| Stephenson, Dr. . . . .                   | 10 -    |
| Stuart, H. Esq. . . . .                   | 1 -     |
| Waterford Harbour Commissioners . . . . . | 10 -    |
| Total .....                               | £16 7 6 |

**TRAMORE BRANCH.**

President—  
The Right Hon. Lord CASTLESTOWN.

Vice-Presidents—  
Rev. Canon TOPPIN.  
Rev. PIERCE COFFEY, P.P.

Local Committee—

- E. N. POWER, Esq., Chairman.  
H. E. BENNER, Esq., J.P.  
H. J. FORDE, Esq.  
FRED BUDD, Esq.  
J. DUFFY.  
H. J. GALLWEY, Esq.  
R. W. MORRIS, Esq.  
M. J. MURPHY, J.P.  
Capt. N. PARLE.  
C. SPINKS, Esq.  
Rev. G. S. SWETEMAN.  
Rev. D. WALSH, C.C.

Honorary Secretary—  
E. O'S. WARDELL.

*Annual Subscriptions.*

|                                                |      |
|------------------------------------------------|------|
| Anderson, T. W., J.P. . . . .                  | 1 -  |
| Benner, H. E. . . . .                          | 5 -  |
| Budd, F. W. . . . .                            | 5 -  |
| Buckland Commander, R.N. . . . .               | 10 - |
| Condon, Rev. T., C.C. . . . .                  | 5 -  |
| Cox, J. C. . . . .                             | 5 -  |
| Denny, H. & Sons, Ltd. . . . .                 | 2 -  |
| Denny, C. E. . . . .                           | 10 - |
| Doneraile, Viscountess . . . . .               | 3 -  |
| Dormer, Thomas, (the late) bequest . . . . .   | 10 8 |
| Duncannon, Lord. . . . .                       | 1 -  |
| Duffy, J. . . . .                              | 5 -  |
| Forde, H. J. . . . .                           | 5 -  |
| Fortescue, Hon. Dudley . . . . .               | 1 -  |
| Gallwey, H. J. . . . .                         | 5 -  |
| Goff, W. G. D., J.P. . . . .                   | 1 -  |
| Hall, R. & H., Ltd. . . . .                    | 2 -  |
| Harbour Comms. . . . .                         | 10 - |
| Jacob, Edward . . . . .                        | 10 - |
| Kilcoyne, Thomas. . . . .                      | 5 -  |
| Mattersen, Measrs. . . . .                     | 10 - |
| McGrath, J. H. (Waterford Citizen) . . . . .   | 10 - |
| Morris, R. W. . . . .                          | 10 - |
| Murphy, M. D.C. . . . .                        | 5 -  |
| Murphy, M. J., J.P. . . . .                    | 5 -  |
| Nelson, A., J.P., D.L. (Mayor) . . . . .       | 5 -  |
| Pope, W. . . . .                               | 10 - |
| Power, E. N. (Coroner) . . . . .               | 1 -  |
| Redmond, C. P. (Waterford News) . . . . .      | 10 - |
| Spinks, C. . . . .                             | 5 -  |
| Strange, L. C. . . . .                         | 5 -  |
| Strangman, John . . . . .                      | 1 -  |
| Strangman, Samuel . . . . .                    | 1 -  |
| Sweetman, Rev. J. S. . . . .                   | 5 -  |
| Tobin, J. R. . . . .                           | 5 -  |
| Toppin, Rev. Canon . . . . .                   | 10 - |
| Walsh Rev. D., C.C. . . . .                    | 5 -  |
| Ward, H. L. (Tramore Mirror) . . . . .         | 5 -  |
| Ward, W., J.P. (Waterford Chronicle) . . . . . | 5 -  |
| Waterford Steam Ship Co. . . . .               | 5 -  |
| Whalley, R. (Waterford Standard) . . . . .     | 10 - |
| White, George E. . . . .                       | 10 - |
| White, J. N., J.P. . . . .                     | 1 -  |

|                          |      |
|--------------------------|------|
| White, Thomas R. . . . . | 1 -  |
| White, Wm. . . . .       | 10 - |
| Sums under 5s. . . . .   | 10 6 |

Total Subs. . . . . £42 11 2

*Donations.*

|                              |          |
|------------------------------|----------|
| Contribution Boxes . . . . . | 7 6      |
| Total .....                  | £42 18 8 |

**Co. Wexford.**

**CAHORE BRANCH.**

President—  
Rev. J. W. CHAMBERS, LL.D.

Committee—

- MR. FARMER.  
Rev. R. KAVENAGH, C.C.  
MR. MICHAEL MURPHY.  
P. C. POUNDEN, Esq., M.B.  
MR. PETER SINNOTT.

Hon. Secretary—  
WM. ASTLE RYAN, Esq.

*Annual Subscriptions.*

|                                     |      |
|-------------------------------------|------|
| Chambers, Rev. J. W., LL.D. . . . . | 5 -  |
| Courtown, Earl of . . . . .         | 1 -  |
| George, Miss . . . . .              | 5 -  |
| George, Mrs. R. D. . . . .          | 1 -  |
| Ryan, W. A. Esq. . . . .            | 10 - |
| Sinnott, Mr. Peter . . . . .        | 5 -  |

Total .....

**COURTOWN BRANCH.**

Patron—  
Rt. Hon. Earl of COURTOWN.

Local Committee—

- J. H. FINNIMORE, Esq.  
J. G. GIBSON, Esq.  
Rev. T. W. KENNEDY.  
Rev. F. O'Rourke, C.C.  
Rev. H. G. PALMER.  
Rev. E. KENNISON.  
Capt. A. W. M. RICHARDS.  
Rev. THOS. SHIFFON.  
VISCOUNT STOFFORD.  
F. A. B. TURNER, Esq.  
MR. MELLIFONT.  
MR. NORTON, Chief boatman  
H.M. Coastguard.

Treasurer and Hon. Sec.—  
Hon. GEORGE STOFFORD.

*Annual Subscriptions.*

|                                   |      |
|-----------------------------------|------|
| Adair, Miss. . . . .              | 5 -  |
| Adair, Mr. and Mrs. J. O. . . . . | 10 - |
| Bagenal, B., Esq. . . . .         | 1 -  |
| Bayly, C. J. Esq. . . . .         | 5 -  |
| Blacker, E. C. Esq. . . . .       | 10 - |
| Brews, Rev. W. . . . .            | 5 -  |
| Brooke, Hope, Esq. . . . .        | 10 - |
| Caulfield, Colonel . . . . .      | 1 -  |
| Clanchy, A. F. Esq. . . . .       | 5 -  |
| Close, H. S. Esq. . . . .         | 10 - |

|                                                                         | £.         | s.        | d.       |
|-------------------------------------------------------------------------|------------|-----------|----------|
| Comerford, Mr. & Mrs. Jas. ....                                         | 10         | -         | -        |
| Courtown, Earl of ..                                                    | 2          | -         | -        |
| Curtis and family, Mrs. (1899 and 1900) .....                           | 13         | -         | -        |
| Dashwood, Mrs. ....                                                     | 10         | -         | -        |
| Davis, Messrs. S. & A. G. ....                                          | 10         | -         | -        |
| Doyle, C. M. Esq. ....                                                  | 1          | -         | -        |
| Doyne, Misses. ....                                                     | 1          | -         | -        |
| Ellis, E. F. L. Esq. ....                                               | 1          | -         | -        |
| Ellis, A. C. L. Esq. ....                                               | 10         | -         | -        |
| Ellis, Mrs. A. C. L. ....                                               | 5          | -         | -        |
| Errington, Sir Geo., Bart. ....                                         | 1          | 1         | -        |
| Fanning, Rev. M., C.C. ....                                             | 10         | -         | -        |
| Finnimore, J.H. Esq. ....                                               | 1          | -         | -        |
| Fitzmaurice, W. Esq. ....                                               | 5          | -         | -        |
| Foster, W. A. Esq. ....                                                 | 1          | -         | -        |
| Furlong, Ven. Archdeacon, P.P. ....                                     | 10         | -         | -        |
| Gibbon, J. G. Esq., LL.D. ....                                          | 1          | -         | -        |
| Greene, Conyngham, Sir, K.C.B. ....                                     | 10         | -         | -        |
| Greene, Lady Lily. ....                                                 | 5          | -         | -        |
| Guinness, R. D. Esq. ....                                               | 10         | -         | -        |
| Guise, Mrs. ....                                                        | 1          | -         | -        |
| Hall-Dare, R. W. Esq. ....                                              | 1          | -         | -        |
| Hall-Dare, Mrs. R. W. ....                                              | 1          | -         | -        |
| Harrison, James, Esq. ....                                              | 5          | -         | -        |
| Hatton, Colonel ....                                                    | 1          | -         | -        |
| Haviland, Miss ....                                                     | 5          | -         | -        |
| Huggard, M. Esq. ....                                                   | 10         | -         | -        |
| Kenedy, Rev. T. W. ....                                                 | 5          | -         | -        |
| Kingsley, Rev. C. H. McCormick, E. H. Esq. ....                         | 5          | -         | -        |
| Nunn, W. B. Esq. ....                                                   | 1          | -         | -        |
| O'Connor, M. J. Esq. ....                                               | 10         | -         | -        |
| O'Ferrall, G. Moe, Esq. ....                                            | 5          | -         | -        |
| O'Flaherty, B. J. Esq. ....                                             | 10         | -         | -        |
| Palmer, Rev. H. G. ....                                                 | 10         | -         | -        |
| Ram, A. J. Esq. ....                                                    | 1          | -         | -        |
| Redmond, M. J. Esq. ....                                                | 5          | -         | -        |
| Rennison, Rev. H. ....                                                  | 5          | -         | -        |
| Richards, Captain Arthur W. M. ....                                     | 1          | -         | -        |
| Richards, Mrs. M. and Mrs. Dove ...                                     | 2          | -         | -        |
| Ringwood, H. Esq. ....                                                  | 5          | -         | -        |
| Scott, James W. Esq. ....                                               | 5          | -         | -        |
| Scott, John W. Esq. ....                                                | 10         | -         | -        |
| Segrave, C. W. Esq. ....                                                | 1          | -         | -        |
| Segrave, Mrs. ....                                                      | 10         | -         | -        |
| Skipton, Rev. Thos. Stopford, Col. Hon. F. W., C.B. (1899 & 1900) ..... | 2          | -         | -        |
| Stopford, Capt. Hon. E. B. ....                                         | 10         | -         | -        |
| Stopford, Capt. W. ....                                                 | 5          | -         | -        |
| Stopford, Cyril. Esq. ....                                              | 5          | -         | -        |
| Stopford, Edward, Esq. ....                                             | 5          | -         | -        |
| Stopford, Hon. Mrs. Edward. ....                                        | 10         | -         | -        |
| Stopford, Hon. Geo. ....                                                | 10         | -         | -        |
| Stopford, Hon. Mrs. Geo. ....                                           | 10         | -         | -        |
| Stopford, Lady C. ....                                                  | 10         | -         | -        |
| Stopford, Viscount. ....                                                | 10         | -         | -        |
| Stopford, Viscountess. ....                                             | 10         | -         | -        |
| Turnly, F. Esq. ....                                                    | 5          | -         | -        |
| Turner, F. A. B. Esq. ....                                              | 10         | -         | -        |
| Turner, Mrs. F. ....                                                    | 5          | -         | -        |
| Uscher, H. J. Esq. ....                                                 | 5          | -         | -        |
| Wordsworth, R. G. Esq. ....                                             | 10         | -         | -        |
| Sums under 5s. ....                                                     | 5          | -         | -        |
| <b>Total</b> .....                                                      | <b>£43</b> | <b>19</b> | <b>-</b> |
| <i>Donations.</i>                                                       |            |           |          |
| Clarke, Sa. anne ....                                                   | 7          | 6         | -        |
| Smyley, Dr. and Mrs. William. ....                                      | 1          | -         | -        |

|                                       | £.         | s.        | d.       |
|---------------------------------------|------------|-----------|----------|
| Stopford, Lady Eleanor. ....          | 14         | 3         | -        |
| Vaughan, J. C. Esq. ....              | 1          | -         | -        |
| Collected in Gorey. ....              | 2          | 17        | 9        |
| Ditto Courtown. ....                  | 2          | 6         | 6        |
| Contribution Boxes. ....              | 1          | 5         | 3        |
| <b>Total Dons.</b> .....              | <b>9</b>   | <b>11</b> | <b>3</b> |
| <b>Total Subs.</b> .....              | <b>43</b>  | <b>19</b> | <b>-</b> |
| <b>Total</b> .....                    | <b>£53</b> | <b>10</b> | <b>3</b> |
| <b>FETHARD BRANCH.</b>                |            |           |          |
| <b>President and Chairman—</b>        |            |           |          |
| GODFREY L. TAYLOR, Esq.               |            |           |          |
| <b>Local Committee—</b>               |            |           |          |
| GEORGE L. BASSETT.                    |            |           |          |
| Capt. M. COLFER.                      |            |           |          |
| PETER FOLEY, JUN.                     |            |           |          |
| WM. HORNICK.                          |            |           |          |
| Rev. RICHARD M. KELLETT.              |            |           |          |
| REV. MICHAEL KINSELLA, C.C.           |            |           |          |
| ALLAN LEIGH.                          |            |           |          |
| T. H. MORTON.                         |            |           |          |
| Capt. THOMPSON.                       |            |           |          |
| <b>Hon. Secretary—</b>                |            |           |          |
| W. J. SHEE, Esq., L.R.C.P. & S., J.P. |            |           |          |
| <b>Annual Subscriptions.</b>          |            |           |          |
| Foley, Peter, jun. ....               | 5          | -         | -        |
| Hornick, William. ....                | 5          | -         | -        |
| Kellett, Rev. R. W. ....              | 5          | -         | -        |
| Shee, Dr. W. J. ....                  | 10         | -         | -        |
| Taylor, Godfrey L. ....               | 1          | -         | -        |
| Sums under 5s. ....                   | 2          | 6         | -        |
| <b>Total</b> .....                    | <b>£2</b>  | <b>7</b>  | <b>6</b> |
| <b>KILMORE BRANCH.</b>                |            |           |          |
| <b>Local Committee—</b>               |            |           |          |
| WM. BOXWILL, Esq., Chairman.          |            |           |          |
| Rev. H. ROWE, Vice-Chairman.          |            |           |          |
| Dr. E. A. GIBBON, J.P.                |            |           |          |
| Mr. J. HEARNE, Chief Officer          |            |           |          |
| H. M. CONSTGUARD.                     |            |           |          |
| NICHOLAS WHITE, Esq.                  |            |           |          |
| <b>Hon. Secretary—</b>                |            |           |          |
| C. F. WALKER, Esq., J.P.              |            |           |          |
| <b>Annual Subscriptions.</b>          |            |           |          |
| Bruen, H. Esq. ....                   | 2          | 2         | -        |
| R. M. (two years). ....               | 2          | 2         | -        |
| Fitzgerald, Lord M. ....              | 1          | -         | -        |
| Gibbon, Dr. E. A. ....                | 1          | -         | -        |
| Letz, B. A. W. Esq., J.P. ....        | 1          | -         | -        |
| Morgan, Hon. Mrs. Deane. ....         | 1          | -         | -        |
| <b>Total</b> .....                    | <b>£6</b>  | <b>2</b>  | <b>-</b> |

|                                         | £.        | s.        | d.       |
|-----------------------------------------|-----------|-----------|----------|
| <b>ROSSLARE HARBOUR BRANCH.</b>         |           |           |          |
| <b>President—</b>                       |           |           |          |
| Lord MAURICE FITZGERALD.                |           |           |          |
| <b>Committee—</b>                       |           |           |          |
| E. A. GIBBON, Esq., Chairman.           |           |           |          |
| Rev. Father CORISH.                     |           |           |          |
| Rev. Father DOYLE, P.P.                 |           |           |          |
| Mr. FROST, Chief Officer                |           |           |          |
| H. M. C.                                |           |           |          |
| F. W. GELLING, Esq.                     |           |           |          |
| Rev. F. D. KILLINGLEY, B.D.             |           |           |          |
| Rev. Father LYNG.                       |           |           |          |
| WILLIAM MURPHY, Esq.                    |           |           |          |
| E. N. TOWNSEND, Esq.                    |           |           |          |
| Mr. JOHN WALL.                          |           |           |          |
| <b>Honorary Secretary—</b>              |           |           |          |
| E. T. M. SANDWICH, Esq.                 |           |           |          |
| <b>Annual Subscriptions.</b>            |           |           |          |
| <b>£. s. d.</b>                         |           |           |          |
| Allen, Mrs. ....                        | 10        | -         | -        |
| Auglin, — Esq. ....                     | 5         | -         | -        |
| Blacker, Mrs. John R. ....              | 1         | -         | -        |
| Corish, The Rev. Father. ....           | 15        | -         | -        |
| Doyle, Rev. Father. ....                | 5         | -         | -        |
| Fitzgerald, Lord Maurice. ....          | 1         | -         | -        |
| Gibbon, E. A. Esq. ....                 | 1         | -         | -        |
| Howlin, A. J. Esq. ....                 | 5         | -         | -        |
| Lyng, the Rev. Father. ....             | 5         | -         | -        |
| Murphy, Mr. Wm. ....                    | 5         | -         | -        |
| Sandwich, E. T. M., Esq. ....           | 5         | -         | -        |
| Townsend, Edward, Esq. ....             | 10        | -         | -        |
| Wall, Mr. John. ....                    | 5         | -         | -        |
| Sums under 5s. ....                     | 5         | -         | -        |
| <b>Total Subs.</b> .....                | <b>£6</b> | <b>15</b> | <b>-</b> |
| <b>Donations.</b>                       |           |           |          |
| Meadows, Hy. Esq. ....                  | 1         | -         | -        |
| Contribution Box. ....                  | -         | -         | 4        |
| <b>Total</b> .....                      | <b>£7</b> | <b>15</b> | <b>4</b> |
| <b>WEXFORD BRANCH.</b>                  |           |           |          |
| <b>President—</b>                       |           |           |          |
| The Rt. Hon. Lord M. FITZGERALD, H.M.L. |           |           |          |
| <b>Local Committee—</b>                 |           |           |          |
| WM. ARMSTRONG, Chairman.                |           |           |          |
| J. E. BARRY, J.P.                       |           |           |          |
| General Sir JOHN DORAN.                 |           |           |          |
| M. A. ENNIS, J.P.                       |           |           |          |
| C. HUGHES, H.M.C.                       |           |           |          |
| B. KEENE.                               |           |           |          |
| WM. MURPHY.                             |           |           |          |
| Capt. STEWART, R.N.                     |           |           |          |
| R. D. WALKER.                           |           |           |          |
| F. J. WALSH.                            |           |           |          |
| <b>Honorary Secretary—</b>              |           |           |          |
| JOHN F. WALSH, Esq.                     |           |           |          |
| <b>Annual Subscriptions.</b>            |           |           |          |
| Armstrong, Wm. ....                     | 5         | -         | -        |
| Allen, R. & R. ....                     | 10        | -         | -        |
| Bacon, John Limited, Liverpool. ....    | 10        | 6         | -        |
| Davis Bros. ....                        | 1         | -         | -        |
| Devereux, Mrs. J. T. ....               | 1         | -         | -        |
| Doran, General Sir John, K.C.B. ....    | 1         | -         | -        |

|                                                 | £.         | s.       | d.       |
|-------------------------------------------------|------------|----------|----------|
| Ennis, M. A., J.P. ....                         | 5          | -        | -        |
| Fitzgerald, Lord Maurice, L.L. ....             | 1          | -        | -        |
| Gr-y, Baroness. ....                            | 3          | -        | -        |
| Hatton, Colonel, D.L. ....                      | 1          | -        | -        |
| Hughes, Lady ....                               | 1          | -        | -        |
| Jefferies, Thomas, J.P. ....                    | 1          | -        | -        |
| Maher, M. A. ....                               | 2          | -        | -        |
| Morgan, Hon. Mrs. D. ....                       | 1          | -        | -        |
| Templemore, The Right Hon. Lord. ....           | 3          | -        | -        |
| Walker, Capt., D.L. ....                        | 1          | -        | -        |
| Walker, Colonel. ....                           | 1          | -        | -        |
| Walker, Miss. ....                              | 1          | -        | -        |
| Walker, Mrs. ....                               | 1          | -        | -        |
| Walker, R. D. ....                              | 10         | -        | -        |
| Walsh, J. F. ....                               | 1          | -        | -        |
| Harbour Comms. ....                             | 5          | -        | -        |
| <b>Total</b> .....                              | <b>£28</b> | <b>-</b> | <b>6</b> |
| <b>Co. Wicklow.</b>                             |            |          |          |
| <b>ARKLOW BRANCH.</b>                           |            |          |          |
| <b>Local Committee—</b>                         |            |          |          |
| The Right Hon. The EARL OF CARYSPORT, Chairman. |            |          |          |
| MR. HUGH BYRNE.                                 |            |          |          |
| MR. JAMES DOYLE.                                |            |          |          |
| H. E. GREENE, Esq.                              |            |          |          |
| MR. JOB HALL.                                   |            |          |          |
| MR. E. KEARON.                                  |            |          |          |
| MR. R. KEARON.                                  |            |          |          |
| R. PHILPOT, Esq.                                |            |          |          |
| MR. JOHN STOREY.                                |            |          |          |
| ALEXANDER TAILYOR, Esq.                         |            |          |          |
| THOMAS J. TRAY.                                 |            |          |          |
| MR. FRANK TYRRELL.                              |            |          |          |
| MR. JOHN TYRRELL.                               |            |          |          |
| <b>Honorary Treasurer—</b>                      |            |          |          |
| H. R. GREENE, Esq.                              |            |          |          |
| <b>Honorary Secretary—</b>                      |            |          |          |
| MR. JAMES TYRRELL.                              |            |          |          |
| <b>Annual Subscriptions.</b>                    |            |          |          |
| <b>£. s. d.</b>                                 |            |          |          |
| A Friend. ....                                  | 10         | -        | -        |
| Arklow Clothing Co. ....                        | 5          | -        | -        |
| Bayley, Colonel, Ballyarthur. ....              | 1          | -        | -        |
| Beauman, The Misses. ....                       | 1          | -        | -        |
| Carysfort, The Right Hon. the Earl of. ....     | 10         | -        | -        |
| Greene, H. R. Esq. ....                         | 5          | -        | -        |
| Hall, Mr. Job. ....                             | 5          | -        | -        |
| Hanagan, Mrs. ....                              | 5          | -        | -        |
| Kearon, Mr. E. ....                             | 5          | -        | -        |
| Kearon, Mr. Richard. ....                       | 5          | -        | -        |
| Kynoch & Co., Messrs. ....                      | 2          | 2        | -        |
| Philpot, Mr. Robt. ....                         | 5          | -        | -        |
| Tyrrell, Mr. Frank. ....                        | 5          | -        | -        |
| Tyrrell, James. ....                            | 5          | -        | -        |
| Sums under 5s. ....                             | 4          | 8        | -        |
| <b>Total Subs.</b> .....                        | <b>£21</b> | <b>5</b> | <b>-</b> |
| <b>Donations.</b>                               |            |          |          |
| Life-boat House Box. ....                       | -          | -        | 4        |
| <b>Total</b> .....                              | <b>£21</b> | <b>7</b> | <b>4</b> |

**ANNUAL SUBSCRIPTIONS AND DONATIONS TO BRANCHES. 237**

**WICKLOW BRANCH.**

**Patron—**  
**The Right Hon. EARL FITZWILLIAM, K.G.**

**Local Committee—**  
**Dr. H. P. TAURELL, J.P., D.L.,**  
**Chairman.**  
**Capt. H. CROFTON.**  
**Mr. WILLIAM DARRAGH.**  
**Mr. WILLIAM DESAIX.**  
**Mr. R. CATBART DOBBS, J.P.**  
**Mr. PETER DOOLITTLE.**  
**Capt. ELLIOTT, R.N.**  
**Major H. L. HALLEWELL.**  
**Col. W. H. HERBERT.**  
**Mr. A. W. IRWIN.**  
**Mr. W. H. H. KENNEDY.**  
**Mr. S. M. KENT.**  
**Mr. FRANCIS MCPHAIL.**  
**Capt. MAUNSELL.**  
**Mr. P. O'BRIEN.**  
**Mr. W. O'HARA, D.L.**  
**Mr. Wm. O'SHAUGHNESSY.**  
**Mr. C. W. RICHARDS.**  
**Rev. Canon ROOKE, M.A.**  
**Mr. H. SHEPARD.**  
**Col. C. G. TOTTENHAM, J.P.,**  
**D.L.**  
**Mr. JOHN TURK, R.N.**

**Honorary Secretary—**  
**Mr. ROBERT LEEZ.**

**Annual Subscriptions.**

|                                      |    |
|--------------------------------------|----|
| Atkinson, Col. E. D.                 | 10 |
| Carroll, Capt. F.                    | 1  |
| Collins, Mr. E. M.                   | 10 |
| Darcy, Mr. Joseph.                   | 10 |
| Darragh, Mr. Wm.                     | 10 |
| De Butts, Mrs.                       | 5  |
| Desaix, Mr. Wm.                      | 5  |
| Doolittle, Mr. P.                    | 5  |
| Douglas, Mr. John.                   | 10 |
| Drought, E. R. Esq., J.P.            | 1  |
| Fitzwilliam, The Rt. Hon. Earl, K.G. | 2  |
| Gregg, Mr. William                   | 5  |
| Hallewell, Major H. L.               | 1  |
| Halpin, Mrs. R. C.                   | 1  |
| Harding, E. M. Esq.                  | 5  |
| Haskins, Mr. N. H.                   | 5  |
| Herbert, Col. W. H.                  | 10 |
| Kennedy, W. H. H.                    | 10 |
| Leez, Mr. Robert.                    | 5  |
| Lyndon, Thos. Esq., M.D.             | 5  |
| McPhail, Mr. Frank.                  | 5  |
| McPhail, Mr. Francis                 | 5  |
| Nolan, The Misses M. & E.            | 1  |
| Nolan, The Misses                    | 5  |
| O'Brien, Mr. Peter                   | 5  |
| O'Shaughnessy, Wm., Esq.             | 5  |
| Richards, C. W. Esq.                 | 1  |
| Roberts, Miss                        | 5  |
| Rooke, Rev. Canon, M.A., R.D.        | 5  |
| Shaw, Mr. John.                      | 5  |
| Shepard, Henry, Esq.                 | 1  |
| Tottenham, Col. C. G., J.P., D.L.    | 1  |
| Tuell, Dr. H. P., J.P., D.L.         | 1  |

**Total Subs. ...£28 19 3**

**Donations.**

|                |   |
|----------------|---|
| Keogh, Miss E. | 6 |
| National       | 5 |
| Sums under 5s. | 5 |

**Total Dons. ... 16 6**  
**Total Subs. ...£18 19 3**

**£19 15 9**

**Isle of Man.**

**CASTLETOWN BRANCH.**

**President—**  
**SIR JAMES GELL,**  
**Clerk of Rolls.**

**Local Committee—**  
**W. H. CHUD, Chairman.**  
**TOM CORRIN.**  
**R. G. CRETNEY.**  
**TOM M. DODD.**  
**GEO. PATTERSON.**  
**JAMES TAGGART.**

**Honorary Secretary—**  
**G. HARRINGTON QUAYLE.**

**Annual Subscriptions.**

|                       |    |    |
|-----------------------|----|----|
| The Lieut-Governor    | 1  | 1  |
| Clague, Dr.           | 5  | 5  |
| Corrin, Tom           | 5  | 5  |
| Cretney, B. G.        | 5  | 5  |
| Cudd, W. H.           | 5  | 5  |
| Dodd, Tom M.          | 5  | 5  |
| Drinkwater, Sir W. L. | 1  | 1  |
| Gell, Sir James       | 10 | 10 |
| Hannay, Dr.           | 5  | 5  |
| Moore, Col.           | 5  | 5  |
| Patterson, G.         | 5  | 5  |
| Pearson, Dr.          | 5  | 5  |
| Puilpot, W.           | 5  | 5  |
| Plehnier, P.          | 5  | 5  |
| Quayle, Miss.         | 7  | 6  |
| Steam-packet Co.      | 2  | 2  |
| Taggart, J.           | 5  | 5  |
| Taggart, Mrs.         | 10 | 10 |
| Sums under 6s.        | 3  | 7  |

**Total Subs. ...£11 18**

**Donations.**

|                  |   |   |    |
|------------------|---|---|----|
| Collecting Boxes | 4 | 7 | 10 |
|------------------|---|---|----|

**Total ...£16 5 10**

**DOUGLAS BRANCH.**

**Patron—**  
**His Excellency the LIEUT-GOVERNOR.**

**President—**  
**Major STEPHEN.**

**Local Committee—**  
**F. BROWNE, Chairman.**  
**A. W. BAWDEN.**  
**J. BOYDS.**  
**W. J. BROWN.**  
**M. J. CAHILL, Collector of Customs.**  
**C. T. CHELSTON CALLOW.**  
**F. CLULOW.**  
**D. EVARARD.**  
**J. S. EVARARD.**  
**F. FLINT.**  
**L. G. HANNAY.**  
**A. EARL HUNT.**  
**W. KELLY.**  
**JAMES LAY.**  
**P. LOMAS.**  
**T. WESTON.**

**Hon. Sec. and Treasurer—**  
**THOMAS BAWDEN.**

**Annual Subscriptions.**

|                       |   |   |
|-----------------------|---|---|
| Lieut-Governor        | 2 | 2 |
| Lord Bishop           | 1 | 1 |
| S. Harris, Esq., V.G. | 1 | 1 |

|                     |    |    |
|---------------------|----|----|
| Anderson, Col.      | 1  | 1  |
| Anderson, Mrs.      | 1  | 1  |
| Archer, Frank       | 5  | 5  |
| Bawden, Thos.       | 5  | 5  |
| Byrd, J.            | 5  | 5  |
| Brown, J. A.        | 5  | 5  |
| Brown, W. J.        | 5  | 5  |
| Browne, F.          | 5  | 5  |
| Cannell, Miss       | 5  | 5  |
| Callow, C. T. C.    | 5  | 5  |
| Clinch, J. W.       | 5  | 5  |
| Clulow, F.          | 5  | 5  |
| Cookson, G. R.      | 5  | 5  |
| Cowin, W. D.        | 5  | 5  |
| Dursley, L.         | 5  | 5  |
| Elliot, J. G.       | 5  | 5  |
| Evarard, J. S.      | 5  | 5  |
| Farrant, R.         | 10 | 10 |
| Flint, F.           | 1  | 1  |
| Gell, Miss          | 5  | 5  |
| Gelling, R.         | 10 | 10 |
| Gelling, Mrs. E.    | 10 | 10 |
| Greenill, F.        | 10 | 10 |
| Grindrod, W. B.     | 10 | 6  |
| Hambleton, Mrs.     | 5  | 5  |
| Hannay, L. G.       | 5  | 5  |
| Heron, G. H.        | 10 | 6  |
| Hunt, A. E.         | 1  | 1  |
| Jefferson, Mrs.     | 5  | 5  |
| Kermode, W. J.      | 5  | 5  |
| Kewley, S.          | 5  | 5  |
| Leach, C. W.        | 10 | 6  |
| Lees, B.            | 5  | 5  |
| Lomas, Mrs. S.      | 10 | 10 |
| Lomas, Percy        | 5  | 5  |
| Moffatt, Miss       | 10 | 10 |
| Moore, A. W.        | 10 | 10 |
| Okell, W. H.        | 10 | 6  |
| Quiggin & Co.       | 10 | 6  |
| Quiggin, Mrs. E. T. | 10 | 6  |
| Sherwood and Co.    | 5  | 5  |
| Steam Packet Co.    | 5  | 5  |
| Stephen, Major.     | 2  | 2  |
| Talbot, Rev. T.     | 1  | 1  |
| Walsh, Rev. E.      | 1  | 1  |
| Weir, Mrs.          | 5  | 5  |
| Weeton, T.          | 5  | 5  |
| Whiteside, R.       | 5  | 5  |
| Sums under 5s.      | 2  | 2  |

**Total Subs. ...£32 18 6**

**Donations.**

|                                              |     |    |   |
|----------------------------------------------|-----|----|---|
| "Life-boat Saturday"                         | 117 | 8  | 7 |
| "Life-boat Sunday"                           | 113 | 5  | 5 |
| Service on Douglas Head, per the Lord Bishop | 9   | 2  | 6 |
| Contribution Boxes                           | 102 | 16 | 8 |

**Total Dons. ...£42 8 2**  
**Total Subs. ... £375 6 8**

**PEEL BRANCH.**

**President—**  
**His Excellency The LIEUTENANT-GOVERNOR.**

**Vice-President—**  
**E. T. CHRISTIAN, Esq.**

**Local Committee—**  
**E. T. CHRISTIAN, Esq., Chairman.**  
**THOMAS CLAGUE, Esq.**  
**JOHN G. CORRIN, Esq.**  
**T. G. CORRIN, Esq.**  
**DR. FARAKER, Esq.**  
**T. J. GRAVES, Esq.**  
**J. HODGSON, Esq.**

**J. E. KELLY, Esq.**  
**T. E. KELLY, Esq.**  
**ROBERT KELLY, Esq.**  
**W. KERMODE, Esq.**  
**A. N. LAUGHTON, Esq., H.B., H.K.**  
**T. C. S. MOORE, Esq., J.P., C.P.**  
**A. NEWNHAM, Esq., R.N. Divisional Officer H. M. Coastguard**  
**Rev. E. RAINBOW, Vicar.**

**Hon. Secretary—**  
**T. H. CLAGUE, Esq.**

**Annual Subscriptions.**

|                               |    |    |   |
|-------------------------------|----|----|---|
| Christian, E. T. Esq., H.K.   | 5  | 5  |   |
| Corrin, Messrs. J. G. & T. C. | 10 | 10 |   |
| Joughin, J. Esq., H.K.        | 5  | 5  |   |
| Moore, Thos. C. S. Esq., J.P. | 5  | 5  |   |
| Rainbow, Rev. E.              | 5  | 5  |   |
| Sums under 5s.                | 1  | 11 | 6 |

**Total Subs. ...£3 1 6**

**Donations.**

|                    |   |   |    |
|--------------------|---|---|----|
| Butler, Mr. J. G.  | 1 | 1 |    |
| Palmer, Mr. W. K.  | 5 | 5 |    |
| Contribution Boxes | 5 | 2 | 11 |

**Total ...£9 10 6**

**PORT ERIN BRANCH.**

**Local Committee—**  
**CHARLES JENNISON, Chairman.**  
**F. W. BRISCOE.**  
**W. P. CANNIFILL.**  
**THOS. CLAGUE.**  
**JAMES CLAGUE.**  
**JOHN CLAGUE.**  
**J. D. CLUCAS.**  
**E. COSTAIR.**  
**R. C. CRETNEY.**  
**Rev. J. H. DAVIS.**  
**E. R. GAWNE.**  
**W. GOLD.**  
**Colonel JONES.**  
**JAMES MYLEEA.**  
**J. PAGE.**  
**Rev. T. J. PEARCE.**  
**L. PICKUP.**  
**Capt. QDALTBROUGH.**  
**THOS. R-STON.**  
**W. TAYLOR (Rowany Cottage).**  
**OSWALD TAYLOR.**  
**W. E. TAYLOR.**  
**E. TURNBULL.**  
**E. WILLIAMSON.**

**Honorary Secretary—**  
**Mr. J. McARD.**

**Annual Subscriptions.**

|                     |    |    |
|---------------------|----|----|
| Breweries, J. O. M. | 1  | 1  |
| Briscoe, F. W.      | 5  | 5  |
| Clague, James       | 5  | 5  |
| Clague, John        | 5  | 5  |
| Clague, Thomas      | 5  | 5  |
| Clucas, J. D.       | 10 | 10 |
| Costair, Edwd.      | 5  | 5  |
| Cretney, R. C.      | 5  | 5  |
| Davis, Rev. J. H.   | 5  | 5  |
| Gawne, E. B.        | 1  | 1  |
| Gill, Mrs.          | 5  | 5  |
| Jennison, Charles   | 1  | 1  |
| Jones, Colonel      | 10 | 10 |

|                                 | £.         | s.       | d.       |
|---------------------------------|------------|----------|----------|
| McArd, Joseph                   | 10         | -        | -        |
| Myrae, James                    | 5          | -        | -        |
| Page, Joshua                    | 10         | -        | -        |
| Pearce, Rev. T. J.              | 5          | -        | -        |
| Pickup, Lonsdale                | 5          | -        | -        |
| Qualtrough, Capt.               | 5          | -        | -        |
| Rostron, Thomas                 | 5          | -        | -        |
| Taylor, W. (Rowany Cottage)     | 10         | -        | -        |
| Taylor, Miss (Rowany Cottage)   | 10         | -        | -        |
| Taylor, Oswald (Rowany Cottage) | 10         | -        | -        |
| Taylor, W. E.                   | 5          | -        | -        |
| Turnbull, Edward                | 5          | -        | -        |
| Twist, Charles                  | 5          | -        | -        |
| Umbrecht                        | 5          | -        | -        |
| Williamson, Edwd.               | 3          | -        | -        |
| <b>Total Subs.</b>              | <b>£11</b> | <b>1</b> | <b>-</b> |

**Donations.**

|                                                                            |            |          |          |
|----------------------------------------------------------------------------|------------|----------|----------|
| St. Clement's Young Men's Class, Spotland, Rochdale, per Rev. T. J. Pearce | 16         | -        | -        |
| Dramatic Entertainment, proceeds of, per Mrs. W. Corlett                   | 15         | -        | -        |
| Church and Chapel Collections                                              | 13         | 4        | 9        |
| Cycle Carnival                                                             | 21         | 10       | -        |
| <b>Total Dons.</b>                                                         | <b>£36</b> | <b>5</b> | <b>9</b> |
| <b>Total Subs.</b>                                                         | <b>£11</b> | <b>1</b> | <b>-</b> |
| <b>Total</b>                                                               | <b>£47</b> | <b>6</b> | <b>9</b> |

**PORT ST. MARY BRANCH.**

**Local Committee—**  
 E. B. GAWNE, Esq., President.  
 T. QUALTROUGH, Chairman.  
 J. BELL.  
 T. CLAGUE.  
 G. R. CRELLIN.  
 J. FALLOWS.  
 D. LACE.  
 J. MOORE, JUN.  
 E. QUALTROUGH.  
 H. J. QUALTROUGH.  
 J. QUALTROUGH.  
 J. J. QUALTROUGH.  
 F. STRICKLAND.  
 J. J. SANBURY.  
 SAM. WATTERSON.

**Hon. Secretary—**  
 Capt. J. A. KISSACK.

**Annual Subscriptions.**

|                        |   |   |   |
|------------------------|---|---|---|
| Clague, T.             | 5 | - | - |
| Collister, Capt.       | 5 | - | - |
| Fallows, J.            | 5 | - | - |
| Fisherman's Supply Co. | 5 | - | - |
| Gawne, E. B. Esq.      | 1 | 1 | - |
| Jotham, Dr.            | 5 | - | - |
| Kissack, J. A.         | 5 | - | - |
| Lace, D.               | 5 | - | - |
| Lace, Mrs.             | 5 | - | - |
| Moore, J., jun.        | 5 | - | - |
| Qualtrough, E.         | 1 | - | - |
| Qualtrough, T.         | 5 | - | - |
| Qualtrough, T.         | 5 | - | - |
| Qualtrough, W. E.      | 5 | - | - |
| Strickland, C.         | 5 | - | - |
| Strickland, F.         | 5 | - | - |
| Watterson, S.          | 5 | - | - |
| Williams, Dr. S. W.    | 5 | - | - |

|                    | £.        | s.        | d.       |
|--------------------|-----------|-----------|----------|
| Wragge, Sir Walter | 1         | 1         | -        |
| Sums under 5s.     | 2         | 11        | 6        |
| <b>Total Subs.</b> | <b>£9</b> | <b>13</b> | <b>6</b> |

**Donations.**

|                     |            |           |          |
|---------------------|------------|-----------|----------|
| Cycle Parade        | 12         | 2         | 9        |
| Proceeds of Concert | 1          | 13        | 7        |
| Contribution Boxes  | 4          | 17        | 9        |
| <b>Total Dons.</b>  | <b>£18</b> | <b>14</b> | <b>1</b> |
| <b>Total Subs.</b>  | <b>£28</b> | <b>7</b>  | <b>7</b> |

**RAMSEY BRANCH.**

**Chairman—**

J. M. CRUICKSHANK, High Bailiff.

**Local Committee—**

|                                                  |
|--------------------------------------------------|
| WM. BREW, J.P.                                   |
| Capt. ROBT. BROWN.                               |
| W. CORNHILL.                                     |
| J. R. COWELL, J.P., H.K.                         |
| WM. COBSON.                                      |
| Divisional Officer H.M.C. G <sup>4</sup> , Peel. |
| H.M. Inspector of Customs JOHN KERMODE.          |
| J. NORBURY.                                      |
| Rev. E. C. PATON.                                |
| W. H. TAUBMAN.                                   |
| JAMES TEABE.                                     |
| Colonel THRELLUSSON, J.P.                        |

**Honorary Secretary—**

E. C. KEER.

**Annual Subscriptions.**

|                                  |            |           |          |
|----------------------------------|------------|-----------|----------|
| Brew, J. & W.                    | 5          | -         | -        |
| Brew, Miss E. A.                 | 5          | -         | -        |
| Brown, Capt. R.                  | 5          | -         | -        |
| Callow, T. "Eclipse"             | 5          | -         | -        |
| Corkill, Thos.                   | 5          | -         | -        |
| Cowell, J. R., J.P.              | 10         | -         | -        |
| Cowley, R., J.P.                 | 5          | -         | -        |
| Cruikshank, J. M., H.B.          | 10         | -         | -        |
| Fletcher, Mrs.                   | 5          | -         | -        |
| Forresters, Ramsey               | 1          | 1         | -        |
| Gibb, Miss                       | 10         | -         | -        |
| Gray, Miss                       | 10         | -         | -        |
| Hardie, Mrs.                     | 10         | -         | -        |
| Harrison, Miss M.                | 10         | -         | -        |
| Isle of Man Steam Packet Company | 2          | 2         | -        |
| Kermode, John                    | 5          | -         | -        |
| Kermode, Mrs. Hillside           | 10         | -         | -        |
| Kerr, E. C.                      | 10         | -         | -        |
| Kerruish, Mrs. "Clifton"         | 10         | -         | -        |
| Laughlin, Edward                 | 10         | -         | -        |
| Luck, Wm.                        | 5          | -         | -        |
| Mawby, Miss                      | 5          | -         | -        |
| Newton, Rev. A. S., M.A.         | 5          | -         | -        |
| Norbury, J.                      | 1          | 1         | -        |
| Rimmer, Misses Warrington        | 5          | -         | -        |
| Taubman, W. H.                   | 5          | -         | -        |
| Thellussou, Col., J.P.           | 1          | -         | -        |
| Sums under 5s.                   | 5          | -         | -        |
| <b>Total Subs.</b>               | <b>£13</b> | <b>14</b> | <b>-</b> |

**Donations.**

|                                | £.          | s.       | d.       |
|--------------------------------|-------------|----------|----------|
| Friends, per W. Priestland     | 14          | -        | -        |
| "Life-boat Sunday" Collections | 43          | 8        | 3        |
| Lundie, Mrs.                   | 1           | -        | -        |
| Ramsey Friendly Societies      | 1           | -        | -        |
| Wood, Professor                | 10          | -        | -        |
| Contribution Boxes—            |             |          |          |
| Arkie, John                    | 12          | 2        | -        |
| Black, Wm., Mona               | 15          | -        | -        |
| Villa                          | 15          | -        | -        |
| Boat House                     | 27          | 10       | -        |
| Do. collected during practice  | 7           | 5        | 5        |
| Callow, Thomas "Eclipse"       | 1           | -        | -        |
| Harbour                        | 17          | 3        | -        |
| McIntrol, J.                   | 9           | 4        | -        |
| Mees, Mrs.                     | 1           | 6        | 9        |
| Mitre Hotel                    | 6           | 10       | -        |
| Prince of Wales Hotel          | 8           | -        | -        |
| Queen's Hotel                  | 12          | 10       | -        |
| Radcliffe, Thos. C.            | 10          | 3        | -        |
| Sums under 5s.                 | 1           | 8        | -        |
| <b>Total Dons.</b>             | <b>£87</b>  | <b>8</b> | <b>6</b> |
| <b>Total Subs.</b>             | <b>£101</b> | <b>2</b> | <b>6</b> |

**CHANNEL ISLANDS.**

**GUERNSEY BRANCH.**

**Local Committee—**

|                   |
|-------------------|
| Mr. J. HAWLEY.    |
| Capt. W. JONES.   |
| Mr. E. LE COUTUR. |
| Capt. H. MARY.    |

**Chairman—**

Capt. H. M. CAREY, R.N.

**Hon. Secretary—**

Capt. W. G. LE COCQ, R.N.

**Honorary Treasurer and Hon. Assistant Secretary.**  
 PETER F. CAREY, Esq.

**Annual Subscriptions.**

|                       | £. | s. | d. |
|-----------------------|----|----|----|
| States of Guernsey    | 30 | -  | -  |
| Town Parish—          |    |    |    |
| A. W.                 | 1  | -  | -  |
| Bernard, Major W.     | 5  | -  | -  |
| Campbell, Miss        | 1  | -  | -  |
| Carey, F.             | 5  | -  | -  |
| Carey, Mrs. (has. J.) | 10 | 6  | -  |
| David, Mrs. G.        | 10 | 6  | -  |

|                                            | £.         | s.       | d.       |
|--------------------------------------------|------------|----------|----------|
| De Putron, John                            | 5          | -        | -        |
| Dugmore, the Hon. Mrs.                     | 5          | -        | -        |
| Gore, Mrs. St. John                        | 10         | -        | -        |
| Laine, Mrs.                                | 5          | -        | -        |
| Le Cocq, General                           | 1          | -        | -        |
| Moinguy, General F. B.                     | 5          | -        | -        |
| Newbury, C. H.                             | 5          | -        | -        |
| Norton, Col., and Officers 3-d Suff. Regt. | 1          | 1        | -        |
| Ozaine, E. Charles                         | 1          | -        | -        |
| Pedvin                                     | 5          | -        | -        |
| Podger                                     | 5          | -        | -        |
| Rande I, Mrs.                              | 5          | -        | -        |
| Roilliard, P. E.                           | 5          | -        | -        |
| Taylor, S.                                 | 5          | -        | -        |
| Tlorpe, Miss M. De S.                      | 5          | -        | -        |
| Tupper, the Misses                         | 5          | -        | -        |
| Sums under 5s.                             | 28         | 18       | 11       |
| Country Parishes—                          |            |          |          |
| St. Sampson's—                             |            |          |          |
| Maly, Capt.                                | 5          | -        | -        |
| Sums under 5s.                             | 2          | 16       | 11       |
| Castel—                                    |            |          |          |
| Sums under 5s.                             | 6          | 3        | -        |
| St. Martin's—                              |            |          |          |
| De Saussavez, Mrs.                         | 1          | -        | -        |
| Hirat, C. J.                               | 8          | 4        | -        |
| Sums under 5s.                             | 1          | 17       | 10       |
| St. Andrew's—                              |            |          |          |
| De Havilland, J. T. R.                     | 5          | -        | -        |
| Sums under 5s.                             | 7          | 10       | -        |
| Forst—                                     |            |          |          |
| Burriet, H.                                | 10         | -        | -        |
| Sums under 5s.                             | 8          | 4        | -        |
| St. Peter's, Torceval, and St. Saviour's   | 18         | 8        | -        |
| <b>Total Subs.</b>                         | <b>£78</b> | <b>5</b> | <b>1</b> |

**Donations.**

|                    |            |           |          |
|--------------------|------------|-----------|----------|
| Contribution Boxes | 3          | 5         | -        |
| <b>Total</b>       | <b>£81</b> | <b>10</b> | <b>1</b> |

**JERSEY BRANCH.**

**President—**

Maj.-Gen. H. R. ABADIE, C.B.

**Local Committee—**

|                     |
|---------------------|
| Capt. BLAMPED.      |
| Capt. C. DE GRUCHY. |
| Dr. H. LE CROMIEE.  |
| General FIPON.      |
| Capt. F. J. RENOUY. |

**Hon. Secretary—**  
 PHILIP BAUDAINS, Esq.

**Assistant Hon. Secretary—**  
 Capt. J. BLAMPED.

**Annual Subscriptions.**

|                    |            |          |          |
|--------------------|------------|----------|----------|
| Abadie, Maj.-Gen.  | 10         | -        | -        |
| Baudains, Ph.      | 10         | 6        | -        |
| Le Cromier, Dr. M. | 5          | -        | -        |
| <b>Total Subs.</b> | <b>£21</b> | <b>5</b> | <b>6</b> |

**Donations.**

|                      |            |          |          |
|----------------------|------------|----------|----------|
| The States of Jersey | 30         | -        | -        |
| Alavoine, Maurice    | 10         | 6        | -        |
| Harbour Master's Box | 8          | 9        | -        |
| Sums under 5s.       | 3          | 5        | -        |
| <b>Total Dons.</b>   | <b>£51</b> | <b>2</b> | <b>8</b> |
| <b>Total Subs.</b>   | <b>£72</b> | <b>8</b> | <b>2</b> |

## LIFE-BOAT SERVICES IN 1900.

| Lives saved.                                                                                                             |    | Lives saved.                                                                                                                           |    | Lives saved.                                                                                             |    |
|--------------------------------------------------------------------------------------------------------------------------|----|----------------------------------------------------------------------------------------------------------------------------------------|----|----------------------------------------------------------------------------------------------------------|----|
| <i>Ada Gane</i> , ketch, of Harwich—stood by vessel.                                                                     |    | Filey, Gourd, Holy Island, Johnshaven, Looe, Montrose, Newbiggin, Robin Hood's Bay, Runswick, Scarborough, Staithes, Whitby. [vessel.] |    | <i>Pass of Balmaha</i> , ship, of Glasgow                                                                | 28 |
| <i>Albion</i> , schooner, of Runcorn—assisted to save vessel and.....                                                    | 4  | <i>Flamingo</i> , s.s., of Hull—stood by                                                                                               |    | <i>Pictou</i> , schooner, of Carnarvon                                                                   | 5  |
| <i>Alnwick</i> , schooner, of Beaumaris—assisted to save vessel.                                                         |    | <i>Footah</i> , s.s., of Barrow—assisted to save vessel.                                                                               |    | Also saved a dog.                                                                                        |    |
| <i>Angelo</i> , s.s., of Hull—stood by vessel. [by vessel.]                                                              |    | <i>Fram</i> , s.s., of Bergen                                                                                                          | 16 | <i>Polykarp</i> , barque, of Grimstad—landed 2 and rend. assistance.                                     |    |
| <i>Angola</i> , s.s., of Glasgow—stood                                                                                   |    | <i>Frederick</i> , sch., of Bremerhaven                                                                                                | 5  | <i>Queen</i> , smack, of Douglas—rendered assistance.                                                    |    |
| <i>Ann and Elizabeth</i> , dandy, of Cardigan                                                                            | 3  | <i>G. B.</i> , barque, of Fécamp—assisted to save vessel.                                                                              |    | <i>Queen Mab</i> , ketch, of London—assisted to save vessel.                                             |    |
| <i>Anna</i> , three-masted schooner, of Riga—assist. to save vessel and                                                  | 7  | <i>Glimt</i> , barque, of Stavanger                                                                                                    | 5  | <i>Queen of Cambia</i> , barque, of Carnarvon—rend. assistance.                                          |    |
| <i>Anna Sarah</i> , brig., of Ipswich                                                                                    | 6  | <i>Hans Olsen</i> , brigantine, of Stavanger—rendered assistance.                                                                      |    | <i>Ranger</i> , fishing-boat                                                                             | 3  |
| <i>Antares</i> , barque, of Carlskrona                                                                                   | 11 | <i>Helene</i> , schooner, of Groniugen—assisted to save vessel. [assist.]                                                              |    | <i>Redcar</i> fishing-boat                                                                               | 3  |
| <i>Arago</i> , French fishing lugger—landed 10.                                                                          |    | <i>Helicon</i> , ship, of Hamburg—rend.                                                                                                |    | <i>Rheidol Vale</i> , schooner, of Aberystwyth                                                           | 3  |
| <i>Argo</i> , barque, of Tvedestrand—assisted to save vessel and.....                                                    | 13 | <i>H. F. Bolt</i> , ketch, of Appledore                                                                                                | 4  | <i>Rosabelle</i> , s.s., of Bangor—stood by vessel.                                                      |    |
| <i>Aspirant</i> , schooner, of Stavanger                                                                                 | 6  | <i>Honor</i> , fishing lugger, of St. Ives                                                                                             | 5  | <i>R. T. B.</i> , ketch, of Bridgwater                                                                   | 4  |
| <i>Auguste</i> , barque, of Brake                                                                                        | 18 | <i>Hopeful</i> , s.s.—stood by vessel.                                                                                                 |    | <i>R. W. T.</i> , of Plymouth                                                                            | 2  |
| <i>Avon</i> , s.s.—stood by vessel.                                                                                      |    | <i>Hopewell</i> , ketch, of Lynn                                                                                                       | 3  | <i>St. Austell</i> , schooner, of Fowey—saved vessel.                                                    |    |
| <i>Bardowie</i> , ship, of Glasgow                                                                                       | 6  | <i>Hylton</i> , s.s., of London—assisted to save vessel and.....                                                                       | 21 | <i>Ste. Marie Mère de Dieu</i> , dandy, of Gravelines—stood by vessel.                                   |    |
| <i>Barrels Rock Light Vessel</i> —landed a sick man.                                                                     |    | <i>Intrepid</i> , barge, of Ipswich—saved vessel and                                                                                   | 3  | <i>Salamanca</i> , steam trawler of Great Yarmouth—landed 7.                                             |    |
| <i>Brazilian</i> , schooner, of South Shields—assisted to save vessel.                                                   |    | <i>Irez</i> , fishing boat, of Port Patrick—rendered assistance.                                                                       |    | <i>Sarah Davis</i> , schooner, of Aberystwyth                                                            | 3  |
| <i>Caliban</i> , flat, of Liverpool                                                                                      | 2  | <i>Irish Girl</i> , lugger, of Dundalk—saved vessel and                                                                                | 6  | <i>Sardonyx</i> , s.s., of London—rendered assistance and rescued...                                     | 48 |
| <i>Capella</i> , barque, of Bremen—stood by vessel.                                                                      |    | <i>Islamouth</i> , barque, of Dundee                                                                                                   | 17 | <i>Shamrock</i> , schooner, of Barnstaple                                                                | 3  |
| <i>Careless</i> , of Ilfracombe                                                                                          | 2  | <i>Jessie</i> , fishing boat, of Folkestone                                                                                            | 3  | <i>Shaw</i> , s.s., of Aberdeen                                                                          | 2  |
| <i>Carlotta</i> , s.s., of Spezzia                                                                                       | 58 | <i>Julia</i> , schooner, of Gloucester                                                                                                 | 4  | <i>Sheringham Private Life-boat</i> —remained by boat, which was landing fishermen from boats in danger. |    |
| <i>Caroline</i> , ketch, of London                                                                                       | 3  | <i>Kathleen</i> , brigantine, of South Shields (also saved a dog)                                                                      | 6  | <i>Sidney Smith</i> , schooner, of Portmadoc—saved vessel and                                            | 7  |
| <i>Caroline</i> , three-masted schooner, of Padstow                                                                      | 7  | <i>Klondyke</i> , s.s., of Laurvig—remained by vessel.                                                                                 |    | <i>Sir Robert Peel</i> , s.s., of London—assisted to save vessel and...                                  | 13 |
| <i>Cashier</i> , barque, of Antwerp                                                                                      | 23 | <i>Knud</i> , s.s., of Copenhagen                                                                                                      | 13 | <i>Skulda</i> , s.s., of Grangemouth—assisted to save vessel and.....                                    | 17 |
| <i>Champion</i> , steam trawler—salvage party at.....                                                                    | 5  | <i>Lady Penrhyn</i> , barque, of Christiania—stood by vessel.                                                                          |    | <i>Spittal</i> , fishing-boats of—rendered assistance and saved...                                       | 2  |
| <i>Charles P. Knight</i> , brigantine, of Newport                                                                        | 7  | <i>Lily</i> , steamer, of Liverpool—stood by vessel.                                                                                   |    | <i>Staperwyder</i> , s.s. of London                                                                      | 7  |
| <i>Chiltonford</i> , four-masted ship, of Glasgow—assist. to save vessel.                                                |    | <i>Lily Dale</i> , steam trawler, of North Shields—landed 8.                                                                           |    | <i>Star</i> , ketch, of Scilly                                                                           | 3  |
| <i>Christiana</i> , steamer, of Hangesund—rendered assistance.                                                           |    | <i>Lisbeth</i> , four-masted barque, of Hamburg—stood by vessel.                                                                       |    | <i>Strathbeg</i> , s.s., of Fraserburgh                                                                  | 7  |
| <i>City of Edinburgh</i> , steam trawler, of Grimsby—stood by vessel. [By vessel.]                                       |    | <i>Lizzie</i> , of Padstow                                                                                                             | 3  | <i>Sunbeam</i> , ketch, of Teignmouth                                                                    | 4  |
| <i>Corsair</i> , dandy, of Calais—stood                                                                                  |    | <i>Llandulas</i> , sch., of Liverpool                                                                                                  | 3  | <i>Sunderland</i> , a boat of                                                                            | 3  |
| <i>Cyfic</i> , s.s., of Liverpool                                                                                        | 41 | <i>Longstone Lighthouse</i> —landed a sick keeper and took off a substitute.                                                           |    | <i>Superbo</i> , barque, of Fiume—saved vessel and                                                       | 11 |
| <i>Danube</i> , brig, of Whitby—remained by vessel.                                                                      |    | <i>Lord Warwick</i> , s.s., of North Shields—stood by vessel.                                                                          |    | <i>Supply</i> , schooner, of Barrow—stood by vessel.                                                     |    |
| <i>Davaar Island</i> —landed crew (3) of fishing boat.                                                                   |    | <i>Mablethorpe</i> , derelict boat off—saved boat.                                                                                     |    | <i>Temperance Pledge</i> , ketch, of Scarborough                                                         | 2  |
| <i>Deloraine</i> , s.s., of Glasgow—rendered assistance.                                                                 |    | <i>Magdalen Hughes</i> , lugger, of Kirkcaldy—rend. assistance.                                                                        |    | <i>Tezan</i> , s.s., of Liverpool—stood by vessel.                                                       |    |
| <i>Delta</i> , barque, of Fredrikstad—saved vessel and                                                                   | 10 | <i>Mary</i> , lugger, of Buckie—saved vessel and                                                                                       | 9  | <i>Theodor</i> , barque, of Elsfleth                                                                     | 13 |
| <i>Demarius</i> , sch., of Goolie—saved vessel. [stood by vessel.]                                                       |    | <i>Mary Jones</i> , schooner, of Chester—stood by vessel and landed master.                                                            |    | <i>The Volunteer</i> , ketch, of Aberystwyth                                                             | 2  |
| <i>Dolphin</i> , s.s., of Manchester                                                                                     |    | <i>Mary Kate</i> , barge, of London—assisted to save vessel and.....                                                                   | 3  | <i>Thomas and Edwin</i> , ketch, of Plymouth—saved vessel and...                                         | 3  |
| <i>Dorothy</i> , yacht, of Southend—saved vessel and                                                                     | 2  | <i>Masterpiece</i> , lugger, of Great Yarmouth                                                                                         | 9  | <i>Topdal</i> , barque, of Mandal                                                                        | 8  |
| <i>Dover Pier Works, Light Vessel</i> at—stood by vessel.                                                                |    | <i>Matin</i> , s.s., of Sunderland—stood by vessel.                                                                                    |    | landed 8.                                                                                                |    |
| <i>Dovre</i> , barque, of Porsgrund—assisted to save vessel and                                                          | 13 | <i>Melle</i> , schooner, of Marstal                                                                                                    | 4  | <i>Victoria</i> , fishing-coble, of Whitby—saved boat and                                                | 2  |
| <i>Duisburg</i> , s.s., of Bremen—stood by vessel.                                                                       |    | <i>Megah</i> , barge, of Harwich—saved vessel and                                                                                      | 3  | <i>Viking</i> , steam trawler—assisted to save vessel.                                                   |    |
| <i>Eagle</i> , brigantine, of Waterford—assisted to save vessel.                                                         |    | <i>Mouse</i> , schooner, of Cardigan                                                                                                   | 3  | <i>Wandsbek</i> , ship, of Hamburg—stood by vessel.                                                      |    |
| <i>Ebenezer</i> , barque, of Porsgrund                                                                                   | 7  | <i>Nina</i> , brigantine, of Tynemouth                                                                                                 | 6  | <i>William Crow</i> , brigantine, of Great Yarmouth                                                      | 4  |
| <i>Ebenezer</i> , schooner, of Carnarvon                                                                                 | 5  | <i>Norman</i> , barque, of Laurvig—stood by vessel.                                                                                    |    | <i>Workman</i> , dandy, of Great Yarmouth—saved vessel and...                                            | 10 |
| <i>Ecclefechan</i> , barque, of Glasgow                                                                                  | 24 | <i>North Tyne</i> , s.s., of Newcastle—stood by vessel.                                                                                |    | <i>Zeffiro</i> , barque, of Castellamar                                                                  | 10 |
| <i>Eclipse</i> , schooner, of Peel, I.M.—rendered assistance.                                                            |    | <i>Northern Star</i> , brigantine, of South Shields—rend. assistance.                                                                  |    |                                                                                                          |    |
| <i>Edwin</i> , schooner, of Portmadoc—assisted to save vessel.                                                           |    | <i>No. 16</i> , hopper, of Preston—assisted to save vessel.                                                                            |    |                                                                                                          |    |
| <i>Egremont</i> , ketch, of Exeter—assisted to save vessel and                                                           | 5  | <i>Oban</i> , ketch, of Goolie                                                                                                         | 3  |                                                                                                          |    |
| <i>Emily</i> , steamer, of Chester                                                                                       | 5  | <i>Ocean Belle</i> , brig, of South Shields—rendered assistance.                                                                       |    |                                                                                                          |    |
| <i>Emma Walker</i> , ketch, of Sunderland                                                                                | 5  | <i>Olaveaga</i> , s.s., of Bilbao—stood by vessel and landed captain and steward.                                                      |    |                                                                                                          |    |
| <i>Esther</i> , schooner, of Plymouth                                                                                    | 3  | <i>Oranasia</i> , four-masted ship, of Liverpool—rendered assistance.                                                                  |    |                                                                                                          |    |
| <i>Ethiopia</i> , s.s., of London—stood by vessel. [saved vessel.]                                                       |    |                                                                                                                                        |    |                                                                                                          |    |
| <i>Fame</i> , ketch, of Barnstaple—Fishing boats assisted at Banff, Herwick-on-Tweed, Boulmer, Cullercoats, Flamborough, |    |                                                                                                                                        |    |                                                                                                          |    |

Total lives saved by Life-boats in 1900, in addition to which 35 vessels were saved and 43 persons landed from vessels in distress, lightships, etc. 690

During the same period the Institution granted rewards for saving lives by fishing and other boats 175

Total lives saved in 1900 by Life-boats and other means 865

# ROYAL NATIONAL LIFE-BOAT INSTITUTION.

SUPPORTED SOLELY BY VOLUNTARY CONTRIBUTIONS.

Patron—His Most Gracious Majesty the King.

President—HIS ROYAL HIGHNESS THE DUKE OF CORNWALL AND YORK, K.G.

Chairman—SIR EDWARD BIRKBECK, BART., V.P.

Deputy-Chairman—COLONEL FITZROY CLAYTON, V.P.

Secretary—CHARLES DIBDIN, ESQ., F.R.G.S.



Telegraphic Address

"LIFE-BOAT  
INSTITUTION,  
LONDON."

Telephone:

No. 2964  
("GERRARD  
EXCHANGE.")

## APPEAL.

THE COMMITTEE OF MANAGEMENT have to state that during the past year (1900) the ROYAL NATIONAL LIFE-BOAT INSTITUTION expended **£79,049** on its Life-boat Establishment.

### GENERAL SUMMARY OF THE WORK OF THE INSTITUTION DURING 1900.

|                                                                                                                                                        | £         | s.         | d.                 |
|--------------------------------------------------------------------------------------------------------------------------------------------------------|-----------|------------|--------------------|
| Number of Lives rescued by Life-boats, in addition to 35 Vessels saved by them and 43 persons landed from vessels in distress and lightships . . . . . | 690       | ...        | ...                |
| Number of Lives saved by Shore-boats, &c. . . . .                                                                                                      | 175       | ...        | ...                |
| Amount of Rewards granted during the Year . . . . .                                                                                                    | 10,662    | -          | 1                  |
| Honorary Rewards:—Silver Medals and Clasps . . . . .                                                                                                   | 11        | ...        | ...                |
| Binocular Glasses . . . . .                                                                                                                            | 16        | ...        | ...                |
| Aneroid Barometers . . . . .                                                                                                                           | 4         | ...        | ...                |
| Votes of Thanks on Vellum . . . . .                                                                                                                    | 36        | ...        | ...                |
| Certificates of Service . . . . .                                                                                                                      | 11        | ...        | ...                |
| <b>Total . . . . .</b>                                                                                                                                 | <b>78</b> | <b>865</b> | <b>£10,662 - 1</b> |

The number of Lives saved either by the Life-boats of the Society, or by special exertions for which it has granted rewards since its formation, is **42,707**. The rewards and recognitions granted by the Institution in the same period comprise **98** Gold Medals and Clasps, **1,192** Silver Medals and Clasps, **305** Binocular Glasses, **15** Telescopes, **28** Aneroid Barometers, **1,672** Votes of Thanks, inscribed on vellum and framed, **127** Certificates of Service framed, and **£211,348** in money.

The Committee earnestly appeal to the British Public for Funds to enable them to maintain their **286** Life-boats now on the Coast and their Crews in the most perfect state of efficiency. This can only be effected by a large and *permanent annual income*. The Annual Subscriptions, Donations and Dividends are quite inadequate for the purpose. The Committee are confident that in their endeavour to provide the brave Life-boatmen, who nobly hazard their lives in order that they may save others, with the best possible means for carrying on their great work, they will meet with the entire approval of the people of this the greatest maritime country in the world, and that their appeal will not be made in vain, so that the scope and efficiency of our great Life-saving Service, of which the Nation has always been so proud, may not have to be curtailed.

Annual Subscriptions and Donations are earnestly solicited, and will be thankfully received by the Secretary, CHARLES DIBDIN, Esq., at the Institution, 14 JOHN STREET, ADELPHI, London; by the Bankers of the Institution, Messrs. COURTS AND CO., 59 Strand; and by all the other Bankers in the United Kingdom.—1st May, 1901.