

THE LIFE-BOAT,

OR

JOURNAL OF THE NATIONAL LIFE-BOAT INSTITUTION.

VOL. V.—No. 56.]

APRIL 1st, 1865.

[PRICE 1s.
ISSUED QUARTERLY.]

AT the ANNUAL GENERAL MEETING of the ROYAL NATIONAL LIFE-BOAT INSTITUTION, held at the London Tavern on Tuesday the 14th of March, 1865, His Grace the DUKE OF ARGYLL, K.T., P.C., V.P., in the Chair, the following Report of the Committee was read by the Secretary:—

ANNUAL REPORT.

THE Committee of Management of the ROYAL NATIONAL LIFE-BOAT INSTITUTION once again come before the tribunal of the British public, to render an account of their stewardship during the past twelve months, and to appeal once more to that public for its continued assistance in the performance of the important national duty which has been committed to them.

In rendering that account, and making that appeal, the Committee deeply feel the greatness of the responsibility which rests on them from the nature and extent of the work which they have undertaken—a work on which hang the issues of life and death. The great success, however, which Divine Providence has granted to their exertions, and the kind and liberal support which has been accorded by their fellow-countrymen, have encouraged the Committee to renewed exertion, and enabled them during the past year to increase considerably their Life-saving Fleet.

It is with extreme sorrow that the Committee have to advert to the great loss which the Life-boat cause has sustained by the death of their President, Admiral the Duke of NORTHUMBERLAND, K.G., who for fourteen years had actively co-operated with them in carrying out the national and philanthropic objects of the Institution. His Grace's name will long be remembered in

connection with the Preservation of Life from Shipwreck, and as having, through his munificence, brought into practical use the Self-righting Life-boat, which is now placed in large numbers around the coasts of the United Kingdom; and which has contributed during the past twelve years to the saving of thousands of lives from shipwrecks, not only on our own shores, but also on those of many foreign countries. It was only a short time since that the Committee had the satisfaction of presenting to their late valued President a beautiful model of the Self-righting Life-boat mounted on its Transporting-carriage, which he ordered to be permanently deposited in Sion House, Isleworth.

The Committee have much satisfaction in being enabled to state that, at their invitation, the Right Hon. EARL PERCY, M.P., P.C., has kindly accepted the office thus rendered vacant by the death of the late esteemed President of the Institution.

The most striking feature in the history of the Institution during the past year, as it also was in the preceding one, is the large number of splendid Gifts, in the shape of the entire cost of New Life-boats, which have been presented to this Society by benevolent persons and collective bodies, headed by an anonymous donation from a "A Friend" of no less a sum than 5,000*l*.

The Institution during the past year has

issued amended Rules for the Restoration of Apparently Drowned Persons, having, after obtaining the opinions of medical bodies and of a large number of professional men, in part adopted the Rules for Restoring Respiration, recommended by Dr. SILVESTER, combined with those of the late Dr. MARSHALL HALL.

In illustration of the general confidence which the Institution has obtained, it may be stated that three self-righting life-boats, fully equipped, and provided with transporting-carriages, have been built for the French Government, and others for associations at Marseilles, Bremen, and Holland, under the supervision of the Institution.

Naval officers from France, Russia, and Sweden have also been deputed by their respective Governments to visit England, for the express purpose of examining on our coast some of the life-boats of the Institution, and their system of management. Each of these gentlemen expressed his admiration of the completeness and efficiency of the establishments that came under his notice.

The general proceedings of the Institution may be thus epitomised:—

Life-boats.—During the past year the Institution has provided no less than 34 new life-boats, and others are in course of construction. The stations to which they have been appropriated are:—Berwick-on-Tweed, and Alnmouth, Northumberland; Sunderland, Durham; Redcar, Bridlington, and Hornsea, Yorkshire; Donna Nook, Theddlethorpe, Sutton, and Skegness, Lincolnshire; Palling and Caister, Norfolk; North Deal and Dover, Kent; Poole, Dorset; Teignmouth, Devonshire; Penzance, Sennen Cove, Newquay, and Padstow, Cornwall; Ferryside, Carmarthen Bay; Cardigan and Newquay, Cardiganshire; Porthdinllaen, Carnarvonshire; Holyhead, Anglesey; New Brighton, Cheshire; Blackpool and Piel, Lancashire; Maryport, Cumberland; Girvan, Ayrshire; Dunbar, Haddingtonshire; Tramore and Ardmore, County Waterford; and Valentia, County Kerry. Of this number, fifteen have been for new stations; the remainder having gone to replace inferior or worn-out boats.

Transporting Carriages and Boat Houses

have been provided, with few exceptions, for the whole of the above-named life-boats.

The life-boats of the Institution now number one hundred and forty-four. Through their agency no less than 432 lives have been saved during the past year, nearly the whole of them under circumstances when no other description of boat than a life-boat could with safety have been employed. They have likewise been the means of extricating from danger, or of conveying into ports of safety, 17 vessels; and on forty-nine other occasions they have been launched and have proceeded to the assistance of vessels showing signals of distress, or that were in evident danger, but which did not ultimately require their services. On many other occasions the crews of life-boats have been assembled in readiness to launch them, when it has appeared probable that their aid might be required. For these various services, and for the saving of 266 lives by shore-boats and other means, the Institution has granted rewards amounting to 1,539*l.*

The Committee, believing that it would tend to increase the efficiency of the life-boat establishments of the Institution, have decided on paying each of the Assistant-coxswains, hitherto unsalaried, a small annual stipend.

The Committee regret having to report that, in the performance of their dangerous and arduous duties, three men belonging to their life-boats perished during the past year, notwithstanding the care taken to provide for their safety; namely, JAMES GRANT and EDMUND ROBSON, from the Tynemouth life-boat, on the occasion of the wreck of the steamer *Stanley*, and other vessels at the entrance of the Tyne, on the night of the 24th of November; and WILLIAM HUGHES, from the Holyhead life-boat, on the 14th of January last. Each of these men was provided with the usual life-belt supplied by the Institution, but one of them was supposed to have been crushed between the life-boat and the vessel's side, and the other two perished from the effects of cold and exhaustion before they could be picked up. The Committee, however, feel that they cannot expect to engage in so perilous a work as the life-boat service without an

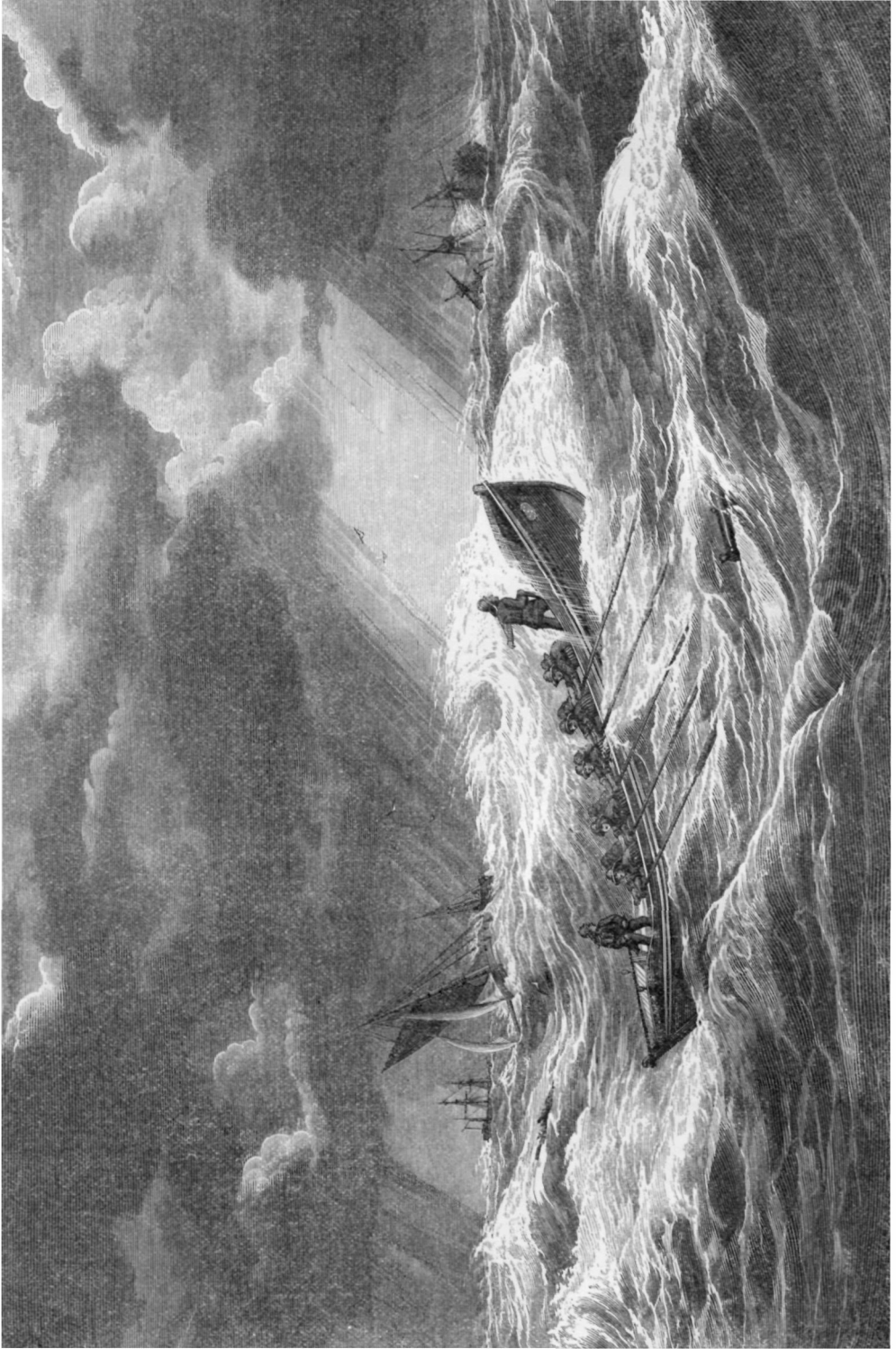

THE LIFE-BOAT SERVICE.

occasional accident attended with loss of life; and they see much reason to be thankful that such accidents have been of so rare occurrence; in illustration of which the fact may be stated that during the last two years about 12,000 persons have been afloat in the life-boats of the Institution on occasions of wrecks and for practice, and that the three above alluded to are the only lives that have been lost during that period.

And here the Committee would refer with great satisfaction to the continued intrepid services of the life-boat crews, who are ever ready, day or night, to man the life-boats during the fiercest storms.

Shipwrecks and Loss of Life.—The field of the operations of the NATIONAL LIFE-BOAT INSTITUTION stretches over the whole of the coasts and seas of the British isles, which are annually strewn with so large a number of shipwrecks that they average 2,000, arising partly from the great and expanding commerce of the country, and partly from the intrepidity and, it must be added, the carelessness of our seamen; and often, it is feared, from the imperfect equipment of our merchant-vessels, and from other preventible causes. The lives of between 5,000 and 6,000 persons are thus placed annually in jeopardy; but happily, owing to the prompt and unceasing exer-

tions that are everywhere made on occasions of shipwrecks, the actual loss of life amongst that large number of persons placed in peril did not last year exceed 450 lives. Large indeed is this death-roll; but, as far as this Institution is concerned, no exertion, with God's continued blessing, will be wanting to diminish even that number.

Although the Committee lament to report the loss of so many lives in one year from various shipwrecks on our coasts, yet every friend of humanity must rejoice with them in the gratifying and encouraging fact that so many as 432 persons owe their lives immediately to the services of the life-boats of this Institution, as shown below;* in addition to those rescued by fishing-boats and other means, for which services the Institution has granted rewards. There can be no misunderstanding in respect to such happy results, which have elicited not only the heartfelt gratitude of the wrecked men themselves and their families, but have also excited the sympathy and liberality of a large proportion of the British public, who now look upon the LIFE-BOAT INSTITUTION as one of the most important establishments of our country.

The Committee feel that much credit is also undoubtedly due to the Board of Trade for their continued valuable and cordial co-operation with the Institution, and for the

* During the Year 1864, the Life-boats of the Institution were instrumental in rescuing the Crews of the following wrecked vessels:—

Barque <i>King Oscar</i> , of Norway . . .	15	Fishing Boats, of Southwold—Two boats and their crews saved . . .	4	Ship <i>Far West</i> , of Newport—Assisted to save vessel and crew . . .	22
Sloop <i>Annette Cathelina</i> , of Groningen	3	Brig <i>Governor Maclean</i> , of London . . .	7	Sloop <i>Active</i> , of Carnarthen	3
Barque <i>Hamilton Gray</i> , of Liverpool	2	Brig <i>St. Michael</i> , of Havre—Assisted to save vessel and crew	14	Schooner <i>Fernand</i> , of St. Malo	5
Steam Tug <i>Rob Roy</i> , of Sunderland	7	Ship <i>Edinburgh Castle</i> , of Glasgow—Assisted to save vessel and crew	18	Barque <i>Louis the Fourteenth</i> , of Dunkirk	15
Schooner <i>Thetis</i> , of London	4	Schooner <i>Victoria</i> , of Teignmouth—Assisted to save vessel and crew	6	Barque <i>Sea Serpent</i> , of South Shields	3
Brigantine <i>Boa Nova</i> , of Oporto—Saved vessel and crew	5	Sloop <i>Liver</i> , of Carnarvon	3	Brig <i>John</i> , of Hartlepool	6
Schooner <i>Britannia</i> —Saved vessel and crew	4	Yawl <i>Hero</i> , of Teignmouth	1	Schooner <i>David and John</i> , of Montrose	4
Brig <i>Brothers</i> , of South Shields	7	Schooner <i>Kate</i> , of Liverpool	5	Barque <i>Devonshire</i> , of Liverpool—Assisted to save vessel and crew	17
Barque <i>Iris</i> , of Stavanger, Norway—Saved vessel and crew	13	Lugger <i>Castletown</i> , of Belfast—Saved vessel and crew	7	Fishing Boats, of Newbiggin, and their crews	40
Ship <i>Golden Age</i> , of Liverpool	13	Brigantine <i>Highland Mary</i> , of Fleetwood	5	Flat <i>Morning Star</i> , of Carnarvon—Saved vessel and crew	3
Schooner <i>Water Lily</i> , of Pwllheli	4	Brig <i>Richmond Packet</i> , of Middlesbrough	3	Brig <i>Zorniza</i> , of Lucine, Austria	13
Sloop <i>Barbara Hopman</i> , of Wemyss	3	Schooner <i>Agnes</i> , of Lossiemouth	6	Barque <i>Jenny Lemelin</i> , of Quebec—Assisted to save vessel and crew	9
Barque <i>Corea</i> , of Guernsey—Assisted to save vessel and crew	12	Steam Ship <i>Ontario</i> , of Liverpool—Took off labourers to the number of	55	Yawl <i>Bravo</i> , of Great Yarmouth	7
Cutter <i>Howard</i> , of Grimsby	1	Chasse-marée <i>Eleanore</i> , of Nantes	6	Smack <i>Pearl</i> , of Carnarvon	3
Ship <i>Contest</i> , of Liverpool—Assisted to save vessel and crew	18	Barque <i>Arctusa</i> , of Liverpool	6	Smack <i>Speedwell</i> , of Carnarvon	2
Fishing Boat of Withernsea—Saved boat and crew	3	Schooner <i>Sarah</i> , of Waterford	6	Schooner <i>Idas</i> , of Nantes	6
Schooner <i>Maria</i> , of Milford	3	Schooner <i>Heroine</i> , of Milford	5		432

During the past year the Institution also granted rewards to the Crews of Shore Boats, &c., for saving 268 Shipwrecked Persons 266

Total number of lives saved in 1864 698

state of efficiency to which the Board have brought the mortar and life-saving apparatus, which is worked by the Coast-guard on the coasts of the United Kingdom, through which means a large number of lives have likewise been saved.

And here it may be distinctly stated, as a gratifying fact—that few lives are now lost on occasions of storms on our coasts that could possibly be saved by any efforts from the shore. No doubt many shipwrecks, with loss of life, will continue to take place notwithstanding all the ingenuity and daring of man, for it is not in human power always to contend with violent gales of wind, such as are every winter experienced on these islands.

The total number of lives saved during the forty-one years from the establishment of the Institution in 1824, to the end of the year 1864, either by its life-boats, or by special exertions for which it has granted rewards, is as follows:—

In the Year	No. of Lives Saved.	In the Year	No. of Lives Saved.
1824	124	1846	134
1825	218	1847	157
1826	175	1848	123
1827	163	1849	209
1828	301	1850	470
1829	463	1851	230
1830	372	1852	773
1831	287	1853	678
1832	310	1854	355
1833	449	1855	406
1834	214	1856	473
1835	364	1857	374
1836	225	1858	427
1837	272	1859	499
1838	456	1860	455
1839	279	1861	424
1840	353	1862	574
1841	128	1863	714
1842	276	1864	638
1843	236		
1844	193		
1845	235		
		Total . .	14,266

The amount of happiness thus brought to this great multitude of persons saved from death in its most appalling form, and to many of those who would otherwise have been widows and orphans, can only be fully realized by themselves; but the British public in general entertains a deep sense of the national benefit thus derived from the preservation of 14,266 shipwrecked sailors and fishermen; and it must especially be a source of satisfaction to every patriotic per-

son, who has either directly contributed by his own exertions or indirectly by his contributions, in bringing about a result which is without a parallel in the history of benevolent exertions of a kindred character in any other country.

Rewards.—In the Appendix will be found a summary of the cases in which honorary and other rewards have been voted by the Institution. During the past year 9 Silver Medals, 13 Votes of Thanks inscribed on vellum and parchment, and 1,539L. have been granted for saving the lives of 698 persons by life-boats, shore- and fishing-boats, and other means, on the coasts and outlying banks of the United Kingdom.

In reference to these grants, the Committee continue to devote the most careful attention to this important and interesting part of their duties. Each individual case has been carefully inquired into, through the instrumentality of the Officers of Coast-guard and Customs, the local Honorary Secretaries of the several Branches of the Institution, or other responsible persons; while each case has been thoroughly sifted and considered by a Sub-Committee previous to its being considered by the General Committee.

Our boatmen and fishermen, all over the coast, know now that their exertions in saving life from shipwreck will be promptly and liberally rewarded by the NATIONAL LIFE-BOAT INSTITUTION, in proportion to the risk and exposure incurred in the service; and in this way a spirit of emulation and activity is fostered and encouraged on the coasts of the British Isles, productive of the best results.

In this important work the Committee have continued to receive the prompt and cordial co-operation of Commodore A. P. RYDER, R.N., Controller-General, and Capt. J. W. TARLETON, R.N., C.B., Deputy-Controller-General, and of the Officers and men of the Coast-guard Service, to whom the best thanks of the Institution are hereby tendered.

Since the formation of the Institution it has expended on life-boat establishments nearly 120,000L., and has voted 82 Gold and 745 Silver Medals for saving life, as

well as pecuniary awards to the amount of 19,800*l.*

Local Committees.—The Committee acknowledge again the prompt co-operation of the Local Branch Committees, which constitute so important a portion of the machinery for the supervision of the several life-boat establishments of the Institution. They have also to express their sense of the valuable and gratuitous services of the zealous Honorary Secretaries of those Committees who conduct the correspondence with the central managing body in London.

Finances.—The total amount of receipts by the Institution during the year 1864 has been 31,917*l.* 9*s.* 8*d.*; and the Committee are much gratified in being able again to report, that of this sum no less than 8,077*l.* 11*s.* 10*d.* were special gifts to defray the cost of the following 25 life-boats:—

	£.	s.	d.
Alnmouth—Miss Wardell	320	0	0
Redcar—Messrs. J. Crossley and Sons	300	0	0
Whitby, No. 2—Dr. H. W. Watson . .	180	0	0
Donna Nook—Robert How, Esq., and Miss How	350	0	0
Theddlethorpe—Mrs. B. Caslake . .	350	0	0
Sutton—Collected in Birmingham . .	250	0	0
Skegness—Friends of the late Herbert Ingram, Esq., M.P. (<i>additional</i>) . .	205	5	0
Dover—Collected in Wiltshire by Capt. N. J. Reed, R.N.	435	10	9
Poole—A Lady	500	0	0
Penzance—J. C.	250	0	0
Sennen Cove—Mrs. M. A. Davis . .	300	0	0
Padstow—Collected in Bristol. . . .	570	0	0
Newquay (Cardigan) Ancient Order of Foresters	255	11	3
Porthdinllaen—Lady Cotton Sheppard and Friends	250	0	0
Holyhead—Joseph Leather, Esq., . .	311	12	0
New Brighton—Ditto	351	3	0
Blackpool—Mrs. and Miss Hopkins . .	250	0	0
Piel—Commercial Travellers' Life- boat Fund	250	0	0
Girvan—Alexander Kay, Esq.	400	0	0
Londonderry—J. D. Allcroft, Esq. . .	250	0	0
Tramore—Cambridge University Boat Club	250	0	0
Ardmore—A Friend.	300	0	0
Valentia—A Lady	508	0	0
Cardigan and Carmarthen Bays— Collected in, by R. Whitworth, Esq., Rev. E. Hewlett, and J. G. Bell, Esq., of Manchester (<i>additional</i>) . .	690	9	10

In the event of life being rescued by any of these boats, the generous donors will have the peculiar satisfaction of feeling that the

saving of such life had been the result of their individual gift to the NATIONAL LIFE-BOAT INSTITUTION.

The Committee have also especially to express their gratitude to a benevolent lady for her very munificent contribution of 5,000*l.* received through Messrs. HOARE. They would observe that the donor has in no way restricted the appropriation of her gift; and that they are deeply sensible of the confidence she has thus reposed in them, and have decided to appropriate the amount as circumstances may require, in replacing some of the earlier and smaller life-boats of the Institution, and in maintaining life-boats on stations where little or no local support is received.

Amongst the many other gratifying and encouraging donations received by the Institution since the last Report, the following may be mentioned:—

500*l.* from the Hon. RUSTOMJEE JAMSETJEE JEJEEHOY, of Bombay, per R. W. CRAWFORD, Esq., M.P.; 5*l.* 7*s.*, from 150 employés of the West India Docks, by Mr. J. BRADFIELD, in sums varying from three pence to five shillings; 59*l.* 13*s.*, from the Seamen's Association at Drontheim, Christiansund, and Nalesund, in Sweden and Norway; 15*s.* 6*d.*, from LUCY PALMER and her three fellow-servants; 250*l.* from BURTON D'ALENÇON; 10*s.* 6*d.* from an Old Salt; 100*l.* (second donation), from a Sailor's Daughter, per Messrs. DRUMMONDS; 500*l.* from an Anonymous Donor, by the hands of L. H. H., per Messrs. COUTTS; 41*l.* 12*s.* 6*d.* from JAMES BRYANT, Esq., "being contributions from abroad;" 100*l.* (2nd donation) from a friend, "in gratitude to God for the preservation of his wife for another year;" 5*s.*, the savings of two little sisters; 4*l.* as a Christmas Thank Offering from the parish of Little Easton, per Rev. V. K. CHILD; 1*l.* 5*s.*, collected in St. John's Sunday Schools, Garside Street, Manchester; 6*l.* 8*s.* from Lady MAXWELL, of Monreith, contributions dropped into a life-boat Contribution Box in the hall of her mansion; and 60*l.* collected from seamen and others by the agents of the Sister Institution—the Shipwrecked Fishermen and Mariners' Royal Benevolent Society.

The grateful acknowledgments of the Committee are also due to the several gentlemen who had collected the cost of eight Life-boats amongst their friends and others in Manchester, Birmingham, Bristol, and Wiltshire. Although not on the coast, they have set a noble example to other inland towns and counties, in thus directly aiding to perform an important part in the national duty of preserving the lives of shipwrecked sailors.

The Committee have also to tender their sincere thanks to the important body of Commercial Travellers for collecting the cost of two Life-boats, and to the Ancient Order of Foresters, for subscribing the cost of one Life-boat.

The Committee regret to have to announce the loss by death of several valued friends and subscribers of the Institution during the past year. They would particularly refer to Admiral BERTIE C. CATOR, who for many years past had been an active member of its Committee of Management; and to MONTAGUE GORE, Esq., who was also a zealous member of the Committee. At the Annual Meetings of the Institution, and on other occasions, Mr. GORE pleaded, with an eloquence peculiar to himself, the claims of the Institution to public support. They would also allude to the late A. W. JAFFRAY, Esq., V.P., who had been for many years a liberal contributor to the funds of the Institution, and who had munificently defrayed the entire cost of three life-boats, which are stationed respectively at Whitby, St. Andrew's, and Thurso. In ROBERT RANSOME, Esq., of Ipswich, the Institution has also lost a zealous coadjutor and a liberal supporter.

Legacies have been bequeathed to the Institution during the past twelve months by DAVID CAMPBELL, Esq., of Rothesay, 120*l.*; NEWMAN SMITH, Esq., of Great Cumberland Place, 50*l.*; Admiral O. V. HARCOURT, of Swinton Park, 1,000*l.* (free of duty); F. R. MAGENIS, Esq., of Grosvenor Place, 1,000*l.*; W. WEBSDALE, Esq., of Ipswich, 19*l.* 19*s.*; GEORGE WHEELHOUSE, Esq., of Deptford, 250*l.*; Captain M. MONTAGU, R.N., of Bath, 100*l.* (free of duty); WILLIAM JACKSON, Esq., of Henshaw, Northumberland, 50*l.*; JOHN KITCH-

ING, Esq., of Stamford Hill, 100*l.* (free of duty); JOSEPH CUPIT, Esq., of Danesmoor, Derby, 10*l.*; JAMES MACNAB, Esq., of Guildford, 100*l.* (free of duty); EDWARD KING, Esq., of the National Debt Office, 19*l.* 19*s.*; Hon. Mrs. FITZ-ROY, 400*l.*; JOHN APPELYARD, Esq., of Halifax, 2,000*l.*; THOMAS STUBBS, Esq., of Chester Road, Hulme, Manchester, 500*l.*; Miss BRODIE, of York Place, Portman Square, 400*l.*; and Mrs. MORGAN, of Cheltenham, 200*l.*

During the past year 11,666*l.* 11*s.* 3*d.* were expended on additional life-boats, transporting-carriages, boat-houses, and necessary gear; 5,214*l.* 12*s.* 10*d.* on the expenses of repairs, painting, refitting, &c.; and 4,194*l.* 12*s.* 2*d.* in rewards for services to shipwrecked crews, coxswains' salaries, and quarterly practice of the boats' crews; making altogether, including liabilities amounting to 6,337*l.* 9*s.* for Life-boat Stations now in course of formation, and other expenses, a total of 29,034*l.* 9*s.* 5*d.*

For a considerable saving in the item of transport to their stations, of new life-boats and carriages, the Committee have again to express their thanks to the several Railway and Steam Packet Companies, who have most liberally conveyed them to all parts of the United Kingdom, free of charge.

The items of receipt and expenditure are detailed in the financial statement annexed to this Report.

The Committee have had on former occasions to refer to the magnitude and costliness of the extensive operations of the NATIONAL LIFE-BOAT INSTITUTION; and last year they have been greater than at any preceding period during the past forty-one years; but they are happy to say the benevolence of the public has been proportionably large and liberal.

Thus supported and encouraged to conduct the affairs of the Institution on principles which have proved by experience to be sound and practicable, the Committee feel assured that it will never be allowed to languish from the want of funds to perpetuate, and extend as occasions may require, its merciful work on the coasts of the United Kingdom.

RESOLUTIONS PASSED AT THE ANNUAL MEETING FOR 1865.

HIS GRACE THE DUKE OF ARGYLL, K.T., P.C., V.P., in the Chair.

1.—Moved by the Chairman :—

1.—That the following Noblemen and Gentlemen be the Officers of the Institution for the current year :—(*vide* last page for this list.)

2.—Moved by JOHN GEORGE, Esq., M.P.

Seconded by Colonel The Honourable R. T. ROWLEY, M.P.

2.—That the Report now read be adopted and circulated.

3.—Moved by WILLIAM WALTER CARGILL, Esq., M.P.

Seconded by Vice-Admiral The Hon. Sir HENRY KEPPEL, K.C.B.

3. That this Meeting has heard with much satisfaction of the great success which has attended the important operations of the ROYAL NATIONAL LIFE-BOAT INSTITUTION during the past year, and deems it a cause for much thankfulness that it has contributed to the saving of nearly Seven hundred of our fellow-creatures from a watery grave in that period; and that the loss of life from Shipwrecks during the year was, comparatively speaking, so unusually low: and taking into consideration that the Institution has now *One hundred and forty-four* Life-boats under its management, and that the same require a large permanent Annual Income to maintain them in a state of thorough efficiency, this Meeting is of opinion that the Society is eminently deserving of the continued liberal support of the public.

4.—Moved by Captain Sir E. PERROTT, Bart., V.P.

Seconded by Rear-Admiral W. H. HALL, C.B., F.R.S.

4.—That the thanks of this Meeting be tendered to the Lords of the Committee of Privy Council for Trade, and to the Marine Department of the Board of Trade, for the important and cordial aid afforded by them to the ROYAL NATIONAL LIFE-BOAT INSTITUTION. Also to the Commodore Controller-General, the Deputy Controller-General, and the Officers and men of Her Majesty's Coastguard service, for their continued valuable assistance to the Society.

5.—Moved by Capt. The Hon. FRANCIS MAUDE, R.N.

Seconded by Sir FRANCIS BOYD OUTRAM, Bart.

5.—That this Meeting tenders its cordial thanks to THOMAS BARING, Esq., M.P., F.R.S., V.P., the Chairman; to THOMAS CHAPMAN, Esq., F.R.S., V.P., the Deputy-Chairman; and to the other Members of the Committee of Management, for the care and attention with which they continue to administer the important affairs of the Institution.

Also to the honorary Local Committees of the several Branches of the Institution for their zealous co-operation with the Central Committee in promoting the efficiency of the Life-boat establishments intrusted to their superintendence and management.

6.—Moved by THOMAS BARING, Esq., M.P., F.R.S., V.P.

Seconded by THOMAS CHAPMAN, Esq., F.R.S., V.P.

6.—That the cordial thanks of this Meeting be given to His Grace the DUKE OF ARGYLL, K.T., P.C., V.P., for his able conduct in the Chair, and for the kind interest he takes in the welfare of the ROYAL NATIONAL LIFE-BOAT INSTITUTION.

Dr. INCOME AND EXPENDITURE.—1st January to 31st December, 1864.

Cr.

To LIFE-BOATS, viz.—	£.	s.	d.	£.	s.	d.
Alnmouth	210	0	0			
Sunderland	250	0	0			
Redcar	256	2	0			
Hornsea (altered)	146	19	6			
Donna Nook	215	8	6			
Theddlethorpe	216	1	0			
Sutton	223	13	3			
Skegness	218	15	0			
Palling	205	2	2			
Caister	237	10	0			
North Deal	350	0	0			
Dover	218	7	0			
Poole	210	0	0			
Teignmouth.	229	1	10			
Penzance	210	0	0			
Newquay (Cornwall)	210	0	0			
Padstow	223	10	10			
Newquay (Cardigan)	205	0	0			
Holyhead	202	15	5			
Piel	202	17	1			
Maryport	210	0	0			
Tramore.	210	0	0			
Ardmore	210	0	0			
Valentia	223	6	0			
Alterations, repairs, and inspection of Life-boats and spare Life-boats.	4,748	10	4			
				10,042	19	11

To LIFE-BOAT HOUSES, viz.—	£.	s.	d.
Bridlington	192	2	0
Donna Nook	140	0	0
Theddlethorpe	160	0	0
Sutton	205	0	0
Skegness.	180	0	0
Palling	205	0	0
Aldborough.	225	12	0
North Deal	340	12	0
Poole	252	0	0
Sennen Cove (rebuilding)	80	5	0
Padstow	152	10	0
Swansea	252	17	0
Newquay (Cardigan)	129	15	0
Porthdinllaen	140	0	0
Blackpool	193	14	6
Girvan	191	16	0
Dunbar	165	0	0
Greencastle	159	0	0
Valentia	155	0	0
Sundry alterations and repairs of Life-boat Houses.	187	16	6
			3,708 0 0

Carried forward . . . £13,750 19 11

£.	s.	d.	£.	s.	d.
By Special Donation from "A Friend" 5,000 0 0					
By Donations. 9,646 15 1					
By Subscriptions	2,463	16	5		
			17,110	11	6

£.	s.	d.	£.	s.	d.
By Special Gifts amounting to £8,077. 11s. 10d. for the purchase of the following Life-boats:—					
Alnmouth—Miss Wardell	320	0	0		
Redcar — Messrs. John Crossley and Sons.	300	0	0		
Whitby, No. 2—Dr. H. W. Watson	180	0	0		
Donna Nook—Robert How, Esq., and Miss How	350	0	0		
Theddlethorpe — Mrs. B. Caslake	350	0	0		
Sutton — Collected in Birmingham	250	0	0		
Skegness — Friends of the late Herbert Ingram, Esq., M.P.	205	5	0		
Dover—Collected in Wiltshire by Capt. N. J. Reed, R.N.	435	10	9		
Poole—A Lady	500	0	0		
Penzance—J. C.	250	0	0		
Sennen Cove—Mrs. M. A. Davis	300	0	0		
Padstow — Collected in Bristol	570	0	0		
Newquay (Cardigan) — Ancient Order of Foresters	255	11	3		
Porthdinllaen — Lady Cotton Sheppard and Friends	250	0	0		
Holyhead—Joseph Leather, Esq.	311	12	0		
New Brighton—Ditto	351	3	0		
Blackpool—Mrs. and Miss Hopkins.	250	0	0		
Piel — Commercial Travellers' Life-boat Fund	250	0	0		
Girvan — Alexander Kay, Esq.	400	0	0		
Londonderry — J. D. Allcroft, Esq.	250	0	0		
Tramore—Cambridge University Boat Club.	250	0	0		
Ardmore—A Friend.	300	0	0		
Valentia—A Lady	508	0	0		
Cardigan and Carmarthen Bays—Manchester, Collected in, by Robert Whitworth, Esq.	690	9	10		
			£25,188	3	4

Carried forward . . . £25,188 3 4

Dr. INCOME AND EXPENDITURE.—1st Jan. to 31st Dec., 1864.—continued. Cr.

			£.	s.	d.				£.	s.	d.		
Brought forward			13,750	19	11	Brought forward			25,188	3	4		
To LIFE-BOAT CARRIAGES, viz.—	£.	s.	d.				By Contributions from						
Alnmouth	80	0	0				Branches	2,542	11	4			
Sunderland	95	0	0				By Dividends.	1,185	0	0			
Redcar	101	3	0				By Contributions from the						
Filey	97	10	0				Board of Trade, for pay-						
Donna Nook	83	0	0				ing Life-boat Crews . . .	3,001	15	0			
Theddlethorpe	83	0	0										
Sutton	86	0	0										
Skegness	83	18	0										
Dover	84	19	0										
Poole	80	0	0										
Teignmouth	75	0	0										
Penzance	80	0	0										
Pembrey (Llanelly)	56	10	0										
Newquay (Cornwall)	80	0	0										
Blackpool	100	3	0										
Maryport	80	0	0										
St. Andrew's	95	0	0										
Ardmore	80	0	0										
Valentia	96	4	0										
Repairs and alterations, and spare Carriage	278	6	0										
	<hr/>			1,895	13	0							
To Rewards, Medals, &c., for sav- ing Life, Coxswains' Salaries, and Life-boat Crews, for exer- cising the boats quarterly	4,194	12	2									
Life-boat Stores, Life-belts, &c.	1,234	11	2									
Printing Life-boat Journal, An- nual Report, &c.	197	6	1									
Printing & Stationery, Books, &c.	181	2	2									
Advertisements, Postages, and Parcels	210	5	9									
Salaries of Secretary and Clerks, and Auditor's Fees	786	4	0									
Rent of Offices, Fuel, Furniture, &c.	200	12	5									
Expenses of Messengers, Annual Meetings, &c.	45	13	9									
Balance carried to Balance Sheet	*9,220	9	3									
	<hr/>			£31,917	9	8		<hr/>			£31,917	9	8

Dr. BALANCE SHEET.—31st December, 1864. Cr.

			£.	s.	d.				£.	s.	d.		
To Creditors for Life- boats, Life-boat Car- riages, Boathouses, &c.	*6,337	9	0				By 3 per Cent. Reduced Annuities, 47,000l. Stock.	43,540	3	8		
To Capital, 31st De- cember, 1863	24,724	0	0				By Cash at Bankers	106	17	7			
Legacies	3,365	3	0										
	<hr/>			28,089	3	0							
Balance of Income and Expenditure for the year ending 31st De- cember, 1864:—													
Income £31,917 9 8													
Expendi- ture . 22,697 0 5	<hr/>			9,220	9	3							
				<hr/>									
				37,309	12	3							
				<hr/>									
				£43,647	1	3		<hr/>			£43,647	1	3

Examined and found correct, 21st Feb., 1865.

(Signed) G. C. BEGIE, Auditor.

No.	STATION.	Length.	Breadth.	Depth.	No. of Oars.	When Stationed.
ENGLAND.						
1	NORTHUMBERLAND	Ft. in.	Ft. in.	Ft. in.		
	BERWICK-ON-TWEED	33 0	8 0	3 10	10	1864
	HOLY ISLAND	32 0	7 4	3 6	10	1865
	NORTH SUNDERLAND	30 0	7 9	3 6	10	1852
	BOULMER	30 0	7 6	3 9	10	1855
5	ALNMOUTH	32 0	7 4	3 6	10	1865
	HAUXLEY	30 0	7 6	3 7	10	1855
	NEWBIGGIN	34 6	8 0	3 6	12	1860
	CULLERCOATS	32 0	7 9	3 9	10	1859
	TYNEMOUTH	33 0	7 10	3 9	10	1862
10	DURHAM	32 0	8 0	3 9	10	1859
	SUNDERLAND	33 0	8 0	3 10	10	1865
	SEATON CAREW	30 0	7 6	3 8	10	1857
	YORKSHIRE	33 0	8 6	4 0	10	1854
	MIDDLESBOROUGH	33 0	8 0	3 10	10	1864
	REDCAR	33 0	8 0	3 10	10	1864
15	SALT BURN	30 0	10 0	3 6	10	1849
	WHITBY	32 0	7 10	3 9	10	1861
	" No. 2	28 0	9 0	3 0	8	1822
	SCARBOROUGH	33 0	8 2	3 10	10	1862
	FILEY	33 0	8 0	3 10	10	1863
20	BRIDLINGTON	33 0	8 0	3 10	10	1864
	HORNSEA	30 0	7 2	3 1½	10	1864
	WITHERNSEA	34 0	7 2	3 5	12	1862
	LINCOLNSHIRE	30 0	7 3	3 5	8	1864
	DONNA NOOK	30 0	7 3	3 7	8	1864
	SUTTON	30 0	7 3	3 7	8	1864
25	THEDDLETHORPE	30 0	7 3	3 7	8	1864
	SKEGNESS	30 0	7 3	3 7	8	1864
	NORFOLK	36 4	8 1	3 10	12	1863
	BLAKENEY	34 0	8 3	4 0	12	1858
	CROMER	30 0	7 6	3 10	10	1858
	MUNDESLEY	32 0	7 10	4 0	10	1858
30	BACTON	36 0	8 0	4 0	12	1864
	PALLING	32 0	10 0	3 4	12	1860
	WINTERTON	42 0	11 6	4 5	14	1846
	CAISTER	40 0	11 3	3 10	12	1861
35	YARMOUTH—No. 1	28 0	9 0	3 2	10	1859
	" No. 2	42 0	11 6	5 1	14	1850
	SUFFOLK	46 0	12 2	6 1	12	1840
	LOWESTOFT	40 0	11 6	4 6	12	1855
	PAKEFIELD	33 0	8 0	4 0	10	1862
	SOUTHWOLD	39 0	8 6	3 8	12	1853
40	THORPENESS	36 0	7 5	3 3½	12	1857
	KENT	28 0	6 3	3 0	6	1863
	MARGATE	40 0	10 0	5 1	12	1865
	KINGSGATE	37 0	8 4	4 0	12	1861
	NORTH DEAL	33 0	8 0	3 10	10	1865
45	WALMER	32 0	7 5	3 6	10	1864
	KINGS DOWN	30 0	7 0	3 3	10	1860
	DOVER	30 0	6 0	3 0	6	1857
	DUNGENESS	30 0	7 7	3 8	10	1861
50	LYE	36 4	8 2	3 10	12	1863
	WINCHELSEA	33 0	8 0	3 10	10	1863
	HASTINGS	35 0	8 1	3 10	12	1863
	EASTBOURNE	30 0	7 6	3 8	10	1858
	NEWHAVEN	32 0	7 4	3 6	10	1865
	BRIGHTON	36 0	8 2	3 6	12	1860
55	WORTHING	32 0	7 4	3 6	10	1865
	SELSEY	32 0	7 4	3 6	10	1865
	HAMPSHIRE	30 0	7 0	3 3	6	1860
	ISLE OF WIGHT	30 0	7 0	3 3	6	1860
	BRIGHTSTONE GRANGE	30 0	7 0	3 3	6	1862
60	BROOKE	32 0	7 4	3 6	10	1865
	GUERNSEY	30 0	8 0	3 8	10	1860
	DORSET	30 0	6 6	3 0	6	1859
	SOUTH DEVON	32 0	7 4	3 6	10	1864
	TEIGNMOUTH	34 0	7 1	3 6	7	1862
65	PLYMOUTH	30 0	7 0	3 3	6	1859
	CORNWALL	30 0	6 6	3 3	6	1859
	LIZARD	30 0	7 0	3 3	6	1863
	PORTHLEVEN	32 0	7 4	3 6	10	1865
	PENZANCE	33 0	8 0	3 10	10	1864
70	SENNE COVE	30 0	6 0	3 3	6	1860
	ST. IVES	32 0	7 4	3 6	10	1865
	NEW QUAY	32 0	7 4	3 6	10	1864
	PADSTOW	33 0	8 0	3 10	10	1863
	BUDE HAVEN	34 0	7 1	3 5	12	1862
75	NORTH DEVON	28 0	6 0	3 0	6	1857
	APPLEDORE					
	BRAUNTON					

No.	NAME OF BUILDER.	HONORARY SECRETARY.
1	Forrestt, of Limehouse	B. G. Sinclair, Esq., Berwick-on-Tweed.
"	"	The Honorary Secretary, Holy Island, Northumberland.
"	"	Rev. F. R. Simpson, North Sunderland, Chathill.
5	"	Rev. Henry Bell, Long Houghton, Alnwick.
"	"	Rev. L. J. Stephens, Alnmouth, Bilton, Northumberland.
"	"	Mr. Edward Whitfield, Amble, Acklington.
"	"	The Honorary Secretary, Newbiggin-by-the-Sea, near Morpeth.
"	"	Capt. Adamson, Cullercoats, North Shields.
10	"	P. J. Messent, Esq., C.E., Tynemouth, North Shields.
"	"	Capt. T. Heard, R.N., Sunderland.
"	"	Rev. John Lawson, Seaton Carew, Stockton-on-Tees.
15	R. Cragg, after Peake	
"	Forrestt of Limehouse	Henry Rodd, Esq., Collector H.M. Customs, Stockton-on-Tees.
"	Greathead, of Shields	
"	Forrestt, of Limehouse	E. W. Chapman, Esq., Whitby.
"	Gale, of Whitby	G. W. Smales, Esq., Whitby.
"	Forrestt, of Limehouse	Capt. Woodal, Scarborough; W. Fowler, Esq., Scarborough.
20	"	Mr. Richard White, Filey, York.
"	"	J. T. Watson, Esq., Bridlington Quay, near Hull.
"	"	Mr. Robert Hoskin, Coastguard, Hornsea, Hull.
"	"	Thomas A. MacManus, Esq., Withersea, near Hull.
"	"	Henry Pye, Esq., Louth.
25	"	Richard Brooks, Esq., Sutton-le-Marsh, Alford.
"	"	Rev. L. D. Kennedy, Theddlethorpe, Alford.
"	"	William Everington, Esq., Skegness, Burgh.
"	"	Rev. R. H. Tillard, M.A., Blakeney, Norfolk.
"	"	Mr. Henry Sandford, Cromer, near Norwich.
"	"	Mr. George Gordon, Mundesley, North Walsham, Norfolk.
30	"	Mr. Wm. Cubitt, Bacton Abbey, Norfolk.
"	"	Mr. James Riches, Palling-by-the-Sea, Stalham, Norfolk.
"	"	Rev. John Neison, Winterton, Great Yarmouth.
35	Beeching, of Yarmouth	
"	Bramford, of Yarmouth	
"	Beeching, of Yarmouth	Matthew Butcher, Esq., Great Yarmouth.
"	"	
"	Sparham, of Lowestoft	Capt. R. Joachim, R.N., Lowestoft, Suffolk.
"	Teasdel, of Yarmouth	R. H. Reeve, Esq., Lowestoft.
"	Beeching, of Yarmouth	J. R. Gooding, Esq., Southwold, Wangford, Suffolk.
"	Forrestt, of Limehouse	James Osborne, Esq., Aldborough, Suffolk.
40	"	
"	Turner, altered to Institution's plan	Hammerton Crump, Esq., Margate.
"	Forrestt, of Limehouse	Capt. Isacke, North Foreland Lodge, Broadstairs.
"	"	Captain W. Betts, Sandown, Deal.
"	"	John Nethersole, Esq., Lower Street, Deal.
45	"	Rear-Admiral Edw. St. Leger Cannon, Walmer, near Deal.
"	"	The Honorary Secretary, Kingsdown, near Deal.
"	"	Rev. William Yate, Dover.
"	"	Henry Stringer, Esq., New Romney, Kent.
"	"	Henry Burra, Esq., Rye.
50	"	Mr. T. S. Hide, Hastings.
"	"	O. J. Kent, Esq., Eastbourne.
"	Beeching, altered to Institution's plan	G. W. Andrews, Esq., R.N., Coast-guard, Newhaven, Lewes.
"	Forrestt, of Limehouse	Dr. A. W. Seymour, 53 Montpelier Road, Brighton.
"	"	W. H. Dennett, Esq., Worthing.
55	"	Rev. H. Michell, Bosham, near Emsworth, Sussex.
"	"	Rev. H. Foster, Selsey, near Chichester.
"	"	Rev. C. Hardy, Hayling Vicarage, Havant, Hants.
"	"	Rev. Edward M'All, Brixton, Isle of Wight.
"	"	Rev. Thos. Renwick, Brixton, Isle of Wight.
"	"	Rev. J. Pellew Gaze, Brooke, Isle of Wight.
60	"	Capt. T. H. Flère, St. Samson's, Guernsey.
"	"	Mr. G. N. Penney, Poole.
"	Semmens, after Peake	Robert Hillman, Esq., Lyme Regis.
"	Forrestt, of Limehouse	Capt. J. Agassiz, R.N., Exmouth, Devon.
"	"	Mr. Arthur Owen, jun., Teignmouth, Devon.
65	"	Thomas Stevens, Esq., Mannamead, Plymouth.
"	"	W. E. Geach, Esq., Penellick, Par Station, Cornwall.
"	"	Rev. P. V. Robinson, Llandewednack, Helston, Cornwall.
"	"	F. Penberthy, Esq., Helston.
"	"	W. D. Mathews, Esq., Penzance.
70	"	Capt. T. H. Fellowes, R.N., Penzance.
"	"	James Young, Esq., St. Ives, Cornwall.
"	"	Mr. W. H. Tregidgo, Coast-guard, New Quay, Cornwall.
"	"	Rev. Richard Tyacke, Padstow.
"	"	Wm. Rowe, Esq., Stratton, Cornwall.
75	"	A. Gosset, Esq., Collector H.M. Customs, Bideford.
"	"	R. W. Cotton, Esq., Barnstaple.

[Continued.]

No.	STATION.	Length.	Breadth.	Depth.	No. of Oars.	When Stationed.
	SOUTH WALES.					
	GLAMORGANSHIRE PENARTH - - - -	30 0	7 0	3 3	6	1860
	PORTCAWL - - - -	30 0	7 0	3 3	6	1860
	SWANSEA - - - -	30 0	7 6	3 7	10	1863
	CARMARTHENSHIRE PEMBREY - - - -	30 0	7 0	3 3	6	1863
80	CARMARTHEN BAY - - - -	30 0	6 11	3 3	10	1864
	PEMBROKESHIRE - TENBY - - - -	33 0	8 0	3 10	10	1863
	FISHGUARD - - - -	30 0	6 8	3 3	6	1863
	CARDIGANSHIRE - CARDIGAN - - - -	32 0	7 4	3 7	10	1864
	NEWQUAY - - - -	36 0	8 0	4 0	12	1864
85	ABERYSTWITH - - - -	32 0	8 0	3 9	10	1861
	NORTH WALES.					
	MERIONETHSHIRE - ABERDOVEY - - - -	30 0	6 3	3 0	6	1858
	BARMOUTH - - - -	33 6	8 0	3 8	12	1853
	CARNARVONSHIRE PORTMADOC - - - -	34 0	7 10	3 7	12	1854
	PORTHINLLAEN - - - -	36 0	8 0	4 0	12	1864
90	ANGLESEY - - - LLANDDŴYN - - - -	30 0	6 6	3 3	6	1859
	RHOSCOLYN - - - -	30 0	6 6	3 3	6	1859
	HOLYHEAD - - - -	36 0	8 2	3 10	12	1864
	CEMLYN - - - -	30 0	6 6	3 1	6	1865
	MOELFRE - - - -	28 0	7 0	2 10	6	1854
95	PENMON - - - -	28 0	6 3	3 0	6	1857
	CARNARVONSHIRE ORME'S HEAD - - - -	32 0	7 10	3 10	10	1860
	FLINTSHIRE - - - RHYL (TUBULAR) - - - -	32 0	8 4	4 8	12	1856
	CHESHIRE - - - NEW BRIGHTON (TUBULAR) - - - -	42 0	10 0	4 0	14	1862
	" " - - - -	33 0	8 2	3 10	10	1864
100	LANCASHIRE - - - SOUTHPORT - - - -	32 0	8 0	3 9	10	1860
	LYTHAM - - - -	33 0	8 0	3 10	10	1863
	BLACKPOOL - - - -	33 0	8 0	3 10	10	1864
	FLEETWOOD - - - -	32 0	7 11	3 10	10	1862
	PIEL - - - -	35 3	8 1	4 0	12	1864
105	CUMBERLAND - - - MARYPORT - - - -	32 0	7 4	3 6	10	1865
	SILLOTH - - - -	30 0	7 0	3 3	10	1860
	ISLE OF MAN - - - CASTLETOWN - - - -	27 6	7 6	3 6	8	1856
	SCOTLAND.					
	KIRKCUDBRIGHT - KIRKCUDBRIGHT - - - -	30 0	6 6	3 3	6	1861
110	AYRSHIRE - - - GIRVAN - - - -	32 0	7 4	3 7	10	1864
	AYR - - - -	32 0	7 9	3 9	10	1859
	IRVINE - - - -	30 0	7 0	3 3	10	1860
	ARGYLLSHIRE - - - CAMPBELTOWN - - - -	30 0	7 0	3 3	6	1860
	CATHNESS-SHIRE - - - THURSO - - - -	30 0	7 0	3 3	10	1860
	ELGINSHIRE - - - LOSSIEMOUTH - - - -	30 0	6 6	3 0	6	1859
115	BANFFSHIRE - - - BUCKIE - - - -	30 0	7 0	3 3	6	1860
	BANFF - - - -	30 0	7 0	3 3	6	1860
	ABERDEENSHIRE - FRASERBURGH - - - -	30 0	7 6	3 7	10	1858
	FORFAR-DUNDEE BROUGHTY FERRY - - - -	32 0	8 0	3 10	10	1862
	FIFESHIRE - - - ST. ANDREW'S - - - -	32 0	8 0	3 9	10	1860
120	HADDINGTONSHIRE NORTH BERWICK - - - -	30 0	7 0	3 3	6	1860
	DUNBAR - - - -	33 0	8 0	3 10	10	1865
	IRELAND.					
	Co. LONDONDERRY GREENCASTLE - - - -	28 0	6 1	3 0	6	1864
	ANTRIM - - - - PORTRUSH - - - -	30 0	7 0	3 3	6	1860
125	DOWN - - - - GROOMSPORT - - - -	28 0	6 0	3 0	6	1858
	TYRELLA - - - -	30 0	7 0	3 3	6	1860
	NEWCASTLE - - - -	30 0	6 6	3 3	6	1859
	LOUTH - - - - DUNDALK - - - -	30 0	6 8	3 3	6	1859
	DROGHEDA - - - -	28 0	6 1	3 0	6	1862
130	DUBLIN - - - - SKERRIES - - - -	30 0	6 8	3 3	6	1858
	HOWTH - - - -	30 0	7 0	3 3	6	1862
	POOLHEG - - - -	30 0	7 0	3 3	6	1862
	KINGSTOWN - - - -	34 0	7 0	3 5	12	1862
	WICKLOW - - - - WICKLOW - - - -	30 0	7 6	3 7	10	1853
	ARKLOW - - - -	36 0	8 2	3 10	12	1863
135	WEXFORD - - - CAHORE - - - -	30 0	7 6	4 0	10	1857
	WEXFORD - - - -	38 6	10 0	5 1	12	1860
	ROSSLARE FORT - - - -	28 0	6 0	3 0	6	1858
	CARNSORE - - - -	30 0	6 3	3 3	6	1859
	WATERFORD - - - TRAMORE - - - -	32 0	7 4	3 7	10	1865
140	DUNGARVAN - - - -	30 0	6 7	3 3	6	1859
	ARDMORE - - - -	32 0	7 4	3 7	10	1865
	CORK - - - - YOUGHAL - - - -	30 0	7 6	4 0	10	1857
	BALLYCOTTON - - - -	28 0	6 0	3 0	6	1857
144	KERRY - - - - VALENTIA - - - -	32 0	7 4	3 6	10	1864

No.	NAME OF BUILDER.	HONORARY SECRETARY.
	Forrest, of Limehouse	Rev. Charles Parsons, Penarth, Cardiff.
	"	Rev. E. D. Knight, Nottage Court, Bridgend.
	"	Alfred Sterry, Esq., Rose Hill, Mumbles, Swansea.
80	"	C. N. Broom, Esq., Harbour Office, Llanelly.
	"	R. Goring Thomas, Esq., Iscoed, Kidwelly.
	"	Capt. H. Drummond, Tenby.
	"	Mr. William Vaughan, Fishguard, Haverfordwest.
	"	E. L. Penfold, Esq., Collector of H.M. Customs, Cardigan.
85	"	A. Hood, Esq., C ^t .G ^d , Newquay, Cardiganshire, via Carmarthen.
	"	Mr. J. Williams, Bridge Street, Aberystwith.
	"	Mr. D. Williams, H.M. Customs, Aberdovey, near Shrewsbury.
	"	Mr. J. Jenkin, H.M. Customs, Barmouth, Carnarvon.
	"	Captain Mathew, Portmadoc, Carnarvon.
	"	Rev. J. Hughes, Nefyn, Pwllheli.
90	"	John Jackson, Esq., Harbour Office, Carnarvon.
	"	Rev. John Williams, Rhoscolyn, Holyhead.
	"	Rev. Thomas Briscoe, B.D., Holyhead.
	"	Rev. James Williams, Llanfairynghorawy, Holyhead.
95	Griffiths, after Skinner	Rev. Wm. Williams, Tyddwyn, Pentraeth, Anglesey.
	Forrest, of Limehouse	R. Wynne Jones, Esq., Beaumaris.
	"	John Williams, Esq., Bodafon, Llandudno.
	Lees, after Richardson	W. Wynne, Esq., Rhyl, North Wales.
	Hamilton, after Richardson	H. W. Eddis, Esq., 22 Lord Street, Liverpool.
	Hepworth, after Prowse	The Honorary Secretary, New Brighton, Birkenhead.
100	Forrest, of Limehouse	Rear-Admiral R. Barton, Southport.
	"	John Edmondson, Esq., Lytham, Preston.
	"	Rev. R. R. Redman, Blackpool.
	"	J. A. Tarner, Esq., Fleetwood.
	"	James Ramsden, Esq., Barrow-in-Furness, Lancashire.
105	"	Henry Lindsay, Esq., Collector, H.M. Customs, Maryport.
	"	Wilton W. Wood, Esq., Maryport.
	"	J. Barnes, Esq., Silloth, Carlisle.
	"	H. C. Gill, Esq., Castletown, Isle of Man.
	"	Mr. Samuel Cavan, Kirkcudbright, N.B.
110	"	J. B. Ross, Esq., Girvan, N.B.
	"	W. Bone, Esq., Ayr, N.B.
	"	David Gray, Esq., Irvine, N.B.
	"	John Murray, Esq., Campbeltown, N.B.
	"	John Swanson, Esq., Thurso, N.B.
	"	A. Sim, Esq., Lossiemouth, N.B.
115	"	Mr. A. Bremner, Inspector of Poor, Buckie, N.B.
	"	W. Paterson, Esq., Banff, N.B.
	"	G. B. M. Beatson, Esq., Inspector Officer C ^t .G ^d , Fraserburgh, N.B.
	"	James Hunter, jun., Esq., Trinity House, Dundee, N.B.
	"	John Purvis, Esq., St. Andrew's, N.B.
120	"	Walter Malcolm, Esq., North Berwick, N.B.
	"	T. R. Woodrow, Esq., North Berwick, N.B.
	"	P. H. Hume, Esq., Lawfield, Cockburnspath, N.B.
	"	Robt. Lepper, Esq., J.P., Foyle View, Redcastle, Derry, Ireland.
	"	Rev. J. Simpson, Portrush, Co. Antrim.
125	"	Rev. A. H. McCausland, Groomsport, Bangor, Ireland.
	"	A. H. Montgomery, Esq., Tyrella, Co. Down, Ireland.
	"	Capt. E. F. Lodder, R.N., Newcastle, Castlewelan, Ireland.
	"	T. J. Pooler, Esq., Dundalk, Ireland.
	"	Mr. P. Thompson, Ct. Gd., Queensborough, Boyne, Ireland.
130	"	H. A. Hamilton, Esq., Balbriggan, near Dublin.
	"	C. Hughes, Esq., R.N., Coast Guard, Howth, near Dublin.
	"	Mr. D. Collins, Coastguard, Poolbeg, near Dublin.
	"	Capt. W. Hutchison, R.N., Kingstown, near Dublin.
	Beeching, alter ^d to Institution's plan	George Halpin, Esq., Wicklow, Ireland.
135	Forrest, of Limehouse	The Honorary Secretary, Arklow, Ireland.
	"	Henry Moore, Esq., Cahore, Gorey, Ireland.
	Beeching, alter ^d to Institution's plan	Wm. Coghlan, Esq., Collector H.M. Customs, Wexford, Ireland.
	Forrest, of Limehouse	Dr. Waddy, Churchtown, Co. Wexford.
	"	Mr. James Budd, Tramore, Co. Waterford.
140	"	J. Hunt, Esq., Dungarvan, Ireland.
	"	Dr. Crawford Poole, Ardmore, Youghal, Ireland.
	"	J. W. Pim, Esq., Youghal, Ireland.
	"	Rev. D. O'Sullivan, Ballycotton, Cloyne, Ireland.
144	"	J. K. White, Esq., Inspts. Officer C ^t .G ^d , Cahirciveen, Co. Kerry.

Date of Wreck.	Site of Wreck.	Wind and Weather.	Name of Vessel, &c.
1864.			
Jan. 2	Tenby	N.N.W., Heavy Gale	Fishing-boat, of Tenby . . .
" "	Seaford, Sussex	W., Fresh Wind	Brig Arthur Leary, of London
" "	Porthdynllaen Bay, Anglesey	N.N.W., Gale	Schooner Ellen, of Carnarvon, and others.
" "	Porthcawl Bay, Glamorgan	N.W., Strong Gale	Sloop Swan, of Swansea . . .
" "	Great Burbo Bank, Liverpool	N.W., Strong Gale	Schooner Jerome, of Belfast . . .
" "	Shanklin, Isle of Wight	S.E., Fresh Gale	Ketch Four Brothers and Sisters, of London.
" "	Middleton Sand, West Hartlepool	S.E., Heavy Gale	Pilot Coble Capsized
" "	Walton, Clevedon	W.N.W., Heavy Gale	Sloop Tredegar, of Newport . . .
" "	Aghada, Co. Cork	N.W., Heavy Squall	Shore-boat Capsized
" "	Ballyheigue Bay, Co. Kerry	S.S.W., Strong Gale	Schooner Gleaner, of Cardigan
" "	Goodwin Sands	N.W. by N., Heavy Gale	Galliot <i>Cornelia</i> , of Hanover . . .
" "	Hasboro' Knoll, Norfolk	E.S.E., Gale	Barque Fifth of May, of Stettin
" "	Irish Sea	N.W., Fresh Wind	Barque Barbara Campbell, of Glasgow.
" "	Nesting, Shetland	Fine	Man fell into the Sea
" "	Penrhos Battery, Holyhead	N.W., Very Heavy Gale	Schooner Harmony, of Drogheda.
" 11	Portstewart, Co. Antrim	S., Heavy Gale	Fishing-boat
" 23	North Sunderland	W.N.W., Heavy Gale	Brig Jane, of Wisbeach
" "	Papa-Stour, Shetland	W., Gale	Ship Royal Victoria, of Liverpool.
" "	South Head Rock, Peterhead	S., Gale	Galliot, Anna Maria, of Cronstadt.
Feb. 1	Portaleene, Ireland	S.W., Strong Gale	Fishing-boat Capsized
" 13	Staithes, Yorkshire	W., Very Heavy Gale	Two Fishing-cobles
" "	Rye, Sussex	S.W., Strong, Heavy Sea	Smack Thetis, of Jersey
" "	Hilton, Fearn, N.B.	N.E., Strong Gale	Fishing-boat
" 15	Coningsberg, Shetland	Fine	Shore-boat Capsized
" 29	Scroby Sand, Norfolk	E.S.E., Gale	Brig Palladium, of N. Shields
" "	Palling, Norfolk	S.E., Gale	Sloop Sykken, of Stavanger . . .
Mar. 7	Sheringham, Norfolk	E., Strong	French Lugger Chasseur
" "	Kingstown, Ireland	N.W., Fresh Breeze	Sloop Shamrock, of Wicklow . . .
" "	Scroby Sand, Norfolk	S.W., Heavy Sea	Barque Undaunted, of London
" 10	Red Wharf Bay, Anglesey	S.W., Gale	Schooner Britannia, of New Quay.
" 14	Cross Sand, Norfolk	W., Strong	Brig Alice, of Newcastle
" "	Ditto	W., Strong	Ditto
" 16	Lerwick	S., Strong	Pilot-boat Capsized
April 5	Cullercoats, Northumberland	S.E., High Sea	Fishing-coble Capsized
" 8	Castletown, Ireland	W., Heavy Swell	Yawl Rose, of Ballycronhane
May 7	Cahirciveen, Co. Kerry	Fine	Man fell into the Sea
" 24	North Roe, Shetland	S.W., Strong Wind	Shore-boat Capsized
" 25	Weston-super-Mare	W., Fresh	Pleasure-boat Capsized
" 27	Yarmouth, Norfolk	W., Fresh	Shore-boat Capsized
June 5	Rye, Sussex	S.W., Fresh Gale	Lugger John and Ellen, of Hastings.
" 11	Clogher Head, Louth	S., Strong Breeze	Fishing-boat Capsized
" 17	Inniskeragh, Co. Donegal	N.W., Squally	Fishing-yawl Capsized
July 2	Taylor's Bank, Liverpool	Strong Breeze	Cutter Phantom, of Preston . . .
" 5	Sybil Head, Dingle	Fine	Coast-guard Boat Capsized
Aug. 4	Lyme Regis, Dorset	Fine	Two lads fell into the Sea
" 8	Broad Island, Portstewart	W.N.W., Strong Wind	Fishing-boat Capsized
" 15	Yarmouth, Norfolk	N.	Shore-boat Garibaldi
" 26	Lossiemouth	S.E., Heavy Swell	Shore-boat Blossom
Sept. 7	Donaghadee Harbour	S., Strong	Steamer <i>Magnetic</i>
Oct. 3	Newcome Sands, Lowestoft	E.S.E., Fresh Gale	Brig Albatross, of Sunderland
" 11	Teignmouth, Devon	W.N.E., Heavy Swell	Yawl Hero, of Teignmouth . . .
" "	Passage, Co. Waterford	Moderate	Steamer Vesta, of Liverpool . . .
" 22	Breakwater, Granton Harbour	E.N.E., Hurricane	Brig Eliza Hall, of Whitby . . .
" 23	Bog Hall Sand, Northumberland	N.E., Strong Wind	Schooner Forest of Montrose . . .
" "	Hasborough Sands, Norfolk	Hazy	S. S. Ontario, of Liverpool . . .
" "	Lawfield, N.B.	N.E., Heavy Gale	Dutch Galliot, Triton
" 31	Margate Sands	Heavy Gale	Brig Oscar, of Norway
Nov. 20	Horse Bank, Lancashire	N.W., Heavy Gale	Brig Chimera, of Liverpool . . .

By what means Rescued.	Number of Lives saved	Reward.	
		Honorary.	Pecuniary.
Fishing-smack	3		£. s. d. 5 10 0
Coast-guard boat	4		6 0 0
Wading into the Surf	28	1 Vellum Thanks	3 10 0
Ditto.	3		3 0 0
Shore-boat went off to assist	—		2 10 0
Shore-boat	4		2 0 0
Shore-boat	3		3 0 0
Wading into the Surf	1		1 0 0
Shore-boat	1		2 15 0
Coast-guard galley	5	Silver Medal, and Vote on Parchment.	8 0 0
Lugger Dauntless, of Kingsdown	4		14 0 0
Scratby life-boat	14		14 0 0
Boat from the S.S. Duke of Cambridge	14		5 0 0
Wading into the Sea	1		0 10 0
Ditto.	1		2 0 0
Shore-boat	4		3 10 0
Fishing-coble	6		5 0 0
Shore-boat	15		4 0 0
Wading into the Surf	8		3 18 0
Wading into the surf	7		1 15 0
Shore-boats	6		5 0 0
Coast-guard boat	1	Silver Medal, and Vote on Parchment.	15 0 0
Fishing-boat.	3		12 0 0
Fishing-boat	2		1 0 0
Fishing-yawl Bee	7		7 0 0
Wading into the Surf	5		0 15 0
Sheringham life-boat	5		10 0 0
Fishing-boat	2		1 10 0
Fishing-yawl, of Scratby	7		12 0 0
Smack Betsy, of Beaumaris	2		2 0 0
Caister yawl	9		15 0 0
Scratby life-boat put off to assist	—		12 0 0
Pilot-boat	7		2 0 0
Smack Three Brothers.	4		2 10 0
Shore-boat	6		1 0 0
Wading into the Sea	1		0 10 0
Shore-boat	8		1 0 0
Shore-boat	4		1 10 0
Shore-boat	2		3 0 0
Pilot-boat	2		1 0 0
Fishing-boat.	3		2 0 0
Shore-boat	1		0 10 0
Shore-boat	2		4 0 0
Fishing-boats	6		3 0 0
Shore-boat	2	Silver Medal, and Vote on Parchment.	
Fishing-boat	4		1 10 0
Smack's-boat	4		1 5 0
Shore-boat	2		2 0 0
Fishing-boat	1		0 10 0
Steam-tug Powerful, and 2 yawls	6		10 0 0
Coast-guard boat put off	—		1 10 0
Fishing-boat	1		1 0 0
Boat from cutter Princess Royal.	8	Silver Medal, and Vote on Parchment.	2 0 0
Fishing-boat.	6		6 0 0
Steam-tug Robert Owen, of Yarmouth, rendered assistance.	—		5 0 0
Wading into the Surf	1		2 0 0
Two luggers of Margate	9		10 0 0
Two fishing-boats	1		8 0 0
Total Number of Lives saved	266	Total	£256 18 0

Date of Wreck.	Site of Wreck.	Wind and Weather.	Name of Vessel.
1864			
Jan. 2	Dundrum Bar, Ireland . . .	S.E., Fresh Gale . . .	Barque Hamilton Gray, of Liverpool .
" "	Ditto	Ditto	Ditto
" "	Hasborough Sands, Norfolk . . .	E., Fresh	Unknown
" 5	Palling, Norfolk	E.S.E.	Sloop Annette Cathelina, of Groningen
" 11	Newbiggin Point	S. by E., Stormy . . .	Norwegian Barque King Oscar . . .
" 13	Whitburn, Durham	Heavy Sea	Steam-tug Rob Roy, of Sunderland . .
" 17	Scarborough	E.S.E., Heavy Surf . . .	Yawl Fox, of Scarborough
" 19	Atherfield, Isle of Wight	S.S.W., Fresh	Schooner Thetis, of London
" 26	Porthcawl, Glamorgan	S.W., Strong	Smack Carmarthen Packet, of Bristol.
" 31	Irvine, N.B.	S.W., Gale	Unknown
Feb. 1	Gt. Burbo Bank, Liverpool	W.S.W., Gale	Ship Contest, of Liverpool
" 13	Clipera Rocks, Holyhead	W. by N., Strong Gale . . .	Brigantine Boa Nova, of Oporto
" "	Ditto	Ditto	Schooner Britannia
" "	Rye, Sussex	Stormy	Smack Thetis, of Jersey
" "	Machrehannish Bay, N.B.	W.N.W., Heavy Gale . . .	Schooner Iris, of Stavanger
" "	Horse Bank, Lytham	W., Heavy Gale	Schooner Gipsev, of Drogheda
" 17	Redcar, Yorkshire	N.N.W., Storm	Brig Brothers, of South Shields
" 19	Roar Bank, Dungeness	E., Fresh Gale	Ship Golden Age, of Liverpool
Mar. 4	Greenore Point, Co. Wexford	S.E., Stormy	Ship Desert Flower, of Liverpool
" "	Ditto	Ditto	Ditto
" 5	Whiteness Point, Kent	E.N.E., Strong Gale . . .	Smack Anne & Elizabeth, of Whitstable
" 7	Cross Sand, Norfolk	S.W., by S.	Unknown
" 10	Port Island, Isle of Man	N.W., Heavy Gale	Schooner Water Lily, of Pwllheli
" 11	Lossiemouth, N.B.	N., Heavy Gale	Sloop Barbara Hopeman, of Wemyss . . .
" 12	Rye, Sussex	W.S.W., Moderate	Barque Delphin, of Byjonberg
" 13	Arklow, Ireland	W.S.W., Fresh	Cutter Little Racer, of Padstow
" 14	Cross Sand, Norfolk	W., Strong	Brig Alice, of Newcastle
" 26	Port Iron, Isle of Man	N.W., Squally	Schooner Vixen, of Peel, Isle of Man . .
" 27	Scarborough	N.E.	Cutter Howard, of Grimsby
Apr. 5	Dundrum Bay	Fresh Gale	Unknown
" "	Ditto	Ditto	Ditto
" 11	Arklow, Ireland	Moderate	Ditto
" 16	Withernsea, Yorkshire	S.E., Stormy	Fishing-boat, of Withernsea
" "	Southwold, Suffolk	Stormy	Fishing-boats, of Southwold
" 19	Taylor's Bank, Liverpool	S.W., Squally	Barque Corea, of Guernsey
May 9	Drogheda, Ireland	E.S.E., Heavy Sea	Schooner Maria, of Milford
July 21	Arklow, Ireland	Fine	Ship Constitution, of Liverpool
" "	Ditto	Ditto	Ditto
" 25	Burry Holmes, Llanelly	S.W., Strong	Schooner Eliza, of Gloucester
" 30	Arklow, Ireland	W.S.W.	Brig Laureston, of Dublin
Aug. 10	Taylor's Bank, Liverpool	Strong Gale	Schooner Sultan, of Belfast
" 17	Margate Sands	N.E., Strong	Schooner Eliza Hanson, of Fowey
" 26	Cross Sand, Norfolk	N.W., Squally	Unknown
Sept. 5	Selsey, Sussex	Gale	Brig Governor Maclean, of London
" "	Portrush, Ireland	W.N.W., Gale	Barque Devereux, of London
" "	Liverpool Bay	Ditto	Sloop Jennet, of Greenock
" 18	Crusader Bank, Lytham	W.S.W., Gale	Brig St. Michael, of Havre
" "	Ditto	Ditto	Ditto
" 20	Arklow, Ireland	Blowing Strong	Ship Edinburgh Castle, of Glasgow
Oct. 1	Girdler Sands, Margate	E., Fresh	Unknown
" 3	Teignmouth	E., Heavy Gale	Schooner Victoria, of Teignmouth
" 11	Ditto	N.N.E.	Yawl Hero, of Ditto
" 15	Howth, Co. Dublin	W., Fresh	Lugger Castletown, of Belfast
" 19	Arklow, Ireland	S.S.E.	Schooner Kate, of Liverpool
" "	Southport	Hurricane	Sloop Liver, of Carnarvon
" 19			
" 20	Hasborough Sand, Norfolk	Hazy Weather	Steam-ship Ontario, of Liverpool
" 24			
" 20	Barnard Wharf, Lancashire	W., Heavy Gale	Brigantine Highland Mary, of Fleetwood
" 22	Orme's Head	N.E., Strong	Schooner Lady Maxwell, of Carnarvon
" 23	Cresswell, Northumberland	N.E., Strong	Schooner Forest, of Montrose
" "	Spanish Battery, Tynemouth	E. by N., Bad	Schooner John Slater, of Barrow
" 26	Barber Sand, Norfolk	E.S.E., Hazy	Brig Richmond Packet, of Middlesbro'
" "	North Berwick	E., Full Gale	Schooner Louis, of Rochfort
" 28	Lossiemouth, N.B.	N.E., Rough	Schooner Agnes, of Lossiemouth
" "	Hanxley, Northumberland	E., Stormy	Brig Mistley Park, of Harwich
" 23	Withernsea, Yorkshire	E., Squally	Ship Marchioness of Queensbury, of Hull

Note.—It frequently happens, as shown above, that when life-boats put off in reply to signals

Life-boat Station.	Nature of Service.	Expenses of Service.
		£. s. d.
Newcastle life-boat	2 men saved	8 2 0
Tyrella life-boat	Put off to assist, but services not required	6 12 6
Bacton life-boat	Put off, found vessel abandoned	9 3 0
Palling life-boat	3 men saved	17 0 0
Newbiggin life-boat	15 saved, including captain's wife	16 10 0
Whitburn life-boat	7 men saved	15 5 0
Scarborough life-boat	Put off to assist, but services not required	7 10 0
Brighstone Grange life-boat	4 men saved	6 14 0
Porthcawl life-boat	Put off to assist, but services not required	7 1 0
Irvine life-boat	Crew assembled	2 17 0
New Brighton (iron) life-boat	18 men and vessel saved	5 0 0
Holyhead life-boat	9 men and vessels saved	6 5 0
Ditto		
Rye life-boat	Crew assembled	6 5 0
Campbeltown life-boat	13 men and vessel saved	14 8 0
Lytham life-boat	Put off, found vessel abandoned	7 10 0
Redcar life-boat	7 men saved	27 16 0
New Romney life-boat	13 men saved	13 3 0
Carnsore life-boat	Put off, found vessel abandoned	8 18 6
Rosslare life-boat	Ditto ditto	6 0 0
Kingsgate life-boat	Put off, but services declined	12 10 0
Caister life-boat	Put off to assist, but services not required	25 0 0
Castletown life-boat	4 men saved	7 11 0
Lossiemouth life-boat	3 men saved	11 10 0
Winchelsea life-boat	Put off, and remained by vessel	4 0 0
Arklow life-boat	Put off to assist, but services not required	8 17 6
Caister life-boat	Ditto ditto	15 0 0
Castletown life-boat	Ditto ditto	13 13 6
Scarborough life-boat	1 man saved	7 16 0
Tyrella life-boat	Put off to assist, but services not required	6 0 0
Newcastle life-boat	Ditto ditto	5 16 0
Arklow life-boat	Ditto ditto	9 0 6
Withernsea life-boat	3 men and boat saved	6 18 0
Southwold life-boat	4 men and 2 boats saved	2 0 0
New Brighton (iron) life-boat	12 men and vessel saved	9 0 0
Drogheda life-boat	3 men saved	8 0 0
Arklow life-boat	Put off, and remained by vessel	16 13 0
Wicklow life-boat	Put off to assist, but services not required	6 8 0
Pembrey life-boat	Ditto ditto	10 14 6
Arklow life-boat	Ditto ditto	16 13 0
New Brighton (iron) life-boat	Ditto ditto	6 0 0
Margate life-boat	Ditto ditto	9 2 6
Caister life-boat	Ditto ditto	25 0 0
Selsey life-boat	7 men saved	8 0 0
Portrush life-boat	Put off to assist, but services not required	5 1 4
New Brighton (iron) life-boat	Ditto ditto	6 0 0
Blackpool life-boat	14 men and vessel saved	7 10 6
Lytham life-boat	Put off to assist, but services not required	6 0 0
Arklow life-boat	18 men and vessel saved	16 14 0
Margate life-boat	Put off to assist, but services not required	15 5 0
Teignmouth life-boat	6 men and vessel saved	6 10 0
Ditto	1 man saved	13 6 0
Howth life-boat	7 men and vessel saved	5 10 0
Arklow life-boat	5 men saved	9 0 6
Southport life-boat	3 men saved	8 18 0
Caister life-boat	55 men taken off	111 0 0
Fleetwood life-boat	5 men saved	11 6 6
Orme's Head life-boat	Crew assembled	2 18 0
Newbiggin life-boat	Ditto	3 5 0
Tynemouth life-boat	Put off to assist	11 0 0
Caister life-boat	6 men saved	25 0 0
North Berwick life-boat	Put off to assist, but services not required	6 10 0
Lossiemouth life-boat	3 men saved	10 3 6
Hauxley life-boat	Put off to assist, but services not required	13 12 0
Withernsea life-boat	Put off to assist, but services declined	8 8 0

[Continued.]

Date of Wreck.	Site of Wreck.	Wind and Weather.	Name of Vessel.
1864.			
Nov. 5	West Sand, Blakeney	N.N.E., Heavy Sea .	Chasse-marée Eleanore, of Nantes . .
" "	Bacton, Norfolk	Thick	Brig Elvira, of Whitby
" "	Lossiemouth, N.B.	N.N.E., Rough	Barque Arethusa, of Liverpool
" 17	Tramore, Ireland	S., Full Gale	Schooner Sarah, of Waterford
" "	Campbeltown	S.E., Gale	Unknown
" "	Dungeness Point	S.S.W., Gale	Brigantine Belinda, of Jersey
" "	Dundrum Bay	S.S.E., Strong Gale	Unknown
" "	Newbiggin, Northumberland	S.E., Full Gale	Fishing-boats, of Newbiggin
" 18	Penarth	W.N.W., Hazy	Ship Far West, of Newport
" "	New Quay, Cornwall	Terrific Gale	Schooner Heroine, of Milford
" "	Braunton Sand, Devon	W.N.W., Stormy	Schooner Meridian, of Fowey
" "	Tenby	W.N.W., Heavy Gale	Sloop Active, of Carnarvon
" 18 & 19	Salthouse Bank, Lancashire	W.N.W., Heavy Gale	Brig Chimera, of Liverpool
" "	Ditto	Ditto	Ditto
" 19	Penarth	Squally	Steam-ship Medora, of London
" 22	Rye, Sussex	W.S.W., Strong	Ship Robin Hood, of Liverpool
" "	Ditto	Ditto	Ditto
" 24	Tynemouth, Northumberland	Very Heavy Gale	Steam-ship Stanley, of Aberdeen
" "	Kingsdown, Kent	S.S. by E., Gale	Schooner Devenport, of Teignmouth
" "	Berwick-on-Tweed	E.W.E., Stormy	Fishing-boats, of Berwick
" "	Wellington Pier, Norfolk	E.	Barque Sea Serpent, of South Shields
" "	Scarborough	E.S.E., Heavy Sea	Sloop Clío, of Lynn
" "	West Sand, Blakeney	W.N.W., Hazy	Schooner Fernand, of St. Malo
" "	Winterton, Norfolk	E.S.E., Strong Gale	Brig John, of Hartlepool
" "	Romney Hoy, Kent	S.S.E., Strong Gale	Barque Louis XIV., of Dunkirk
" 25	Gaa Sand, Dundee	S.S.E., Very Stormy	Schooner David and John, of Montrose
" "	Abertay Sands, Dundee	Ditto	Steam-ship Dalhousie, of Dundee
" 26	Padstow	N.W., Strong Gale	Schooner Elizabeth, of Llanelly
" 27	Porthdinllaen	W.N.W.	Barque Devonshire, of Liverpool
" "	Ditto	Ditto	Ditto
" "	Goodwin Sands	S.W., Fresh	Unknown
" 23	Blackpool, Lancashire	S.W., Strong	Unknown
" "	Pakefield, Suffolk	S.S.W., Strong Gale	Brig Devonport, South Shield
" "	Ditto	Ditto	Barque Jenny Lemelin, of Quebec
" 30	Raeberry, River Dee	S.S.W., Heavy Gale	Schooner Havelock, of Preston
Dec. 7	Little Orme's Head, Llan ^{dunaw}	S.S.W., Fresh	Flat Morning Star, of Carnarvon
" "	Seroby Sand, Norfolk	S.S.W., Fresh	Brig Zorniza, of Lucine
" "	Ditto	Ditto	Yawl Bravo, of Yarmouth
" 11	Penmon, Anglesey	S.W., Heavy Gale	Smack Pearl, of Carnarvon
" "	Ditto	Ditto	Smack Speedwell, of Carnarvon
" 13			
" 21	Filey, Yorkshire	S.E., Strong	Fishing-boats, of Filey
" 19	Cross Sand, Norfolk	S.E. by S., Hazy	Smack Vivid, of Yarmouth
" "	Teignmouth, Devon	S.S.E., Strong	Unknown
" 24	Palling, Norfolk	E.S.E., Cloudy	Schooner Idas, of Nantes

The following are Extracts from the General Rules of Management :—

" Each Life-boat to have a Coxswain Superintendent, with an Annual Salary of £3, and an Assistant Coxswain with a Salary of £2.

" The Life-boat to be regularly taken afloat for exercise once every quarter, fully manned and equipped, so that the Crew may be familiar with her qualities and proper management. On every occasion of exercise, the men to be paid 5s. each in stormy weather, and 3s. each in fine weather; and on every occasion of going off to a Wreck to save Life, each of the Crew to receive 10s. by day and £1 by night, these payments being doubled on occasions either of extraordinary risk or of long exposure. The Coxswain is held responsible for every man who goes into the Life-boat, on occasions of service and of quarterly exercise, without having on a Life-belt.

" The Life-boat to be kept on her Carriage, in the Boat-house, with all her gear in her ready for use. Signals are agreed upon for calling the Life-boat's Crew together; and immediately on intimation of a Wreck, or Vessel in distress, the Coxswain is to muster his Crew, who are to put on their Life-belts, launch his Boat, and proceed to her assistance.

" The Local Committee to make quarterly inspection, and report to the Institution as to the behaviour of the Boat during exercise, pointing out any defect that may be remedied, and offering any suggestion that may conduce to the efficiency of the service."

Life-boat Station.	Nature of Service.	Expenses of Service.		
		£.	s.	d.
Blakeney life-boat	6 men saved	8	10	0
Bacton life-boat	Crew assembled	3	11	0
Lossiemouth life-boat	6 men saved	8	1	0
Tramore life-boat	6 men saved	8	1	0
Campbeltown life-boat	Put off to assist, but services not required	6	16	0
New Romney life-boat	Crew assembled	6	16	0
Tyrella life-boat	Ditto	2	11	0
Newbiggin life-boat	40 men saved	6	10	0
Penarth life-boat	22 men and vessel saved	5	14	0
New Quay life-boat	5 men saved	7	3	0
Braunton life-boat	Put off, but could not reach vessel	7	15	6
Tenby life-boat	3 men saved	19	10	0
Lytham life-boat	Put off to assist, but services not required	24	2	0
Southport life-boat	Ditto ditto	11	2	0
Penarth life-boat	Ditto ditto	7	2	6
Rye life-boat	Ditto ditto	6	0	0
Winchelsea life-boat	Ditto ditto	123	10	0
Tynemouth life-boat	Put off, but could not reach vessel	6	15	0
Walmer life-boat	Put off to assist, but services not required	3	13	0
Berwick life-boat	Put off and rendered assistance	23	0	0
Yarmouth surf life-boat	3 men saved	7	14	0
Scarborough life-boat	Put off to assist, but services not required	8	5	0
Blakeney life-boat	5 men saved	23	0	0
Winterton life-boat	6 men saved	15	12	0
New Romney life-boat	15 men saved	19	5	0
Broughty Ferry life-boat	4 men saved	6	10	0
Ditto	Put off to assist, but services not required	6	14	6
Padstow life-boat	Ditto ditto	8	9	0
Llanddwyn life-boat	17 men and vessel saved	6	10	0
Porthdinllaen life-boat	Put off to assist, but services not required	15	10	0
Walmer life-boat	Ditto ditto	4	9	0
Blackpool life-boat	Crew assembled	13	11	0
Pakefield life-boat	Put off to assist, but services not required	9	men and vessel saved	
Ditto	9 men and vessel saved	Paid by Owners.		
Kircudbright life-boat	Crew assembled	3	15	0
Orme's Head life-boat	3 men and vessel saved	8	0	0
Yarmouth large life-boat	13 men saved	25	0	0
Ditto	7 men saved	}	7	18
Penmon life-boat	3 men saved			
Ditto	2 men saved			
Filey life-boat	Put off and rendered assistance	2	2	0
Caister life-boat	Put off, but could find no trace of vessel	25	0	0
Teignmouth life-boat	Crew assembled	1	10	0
Palling life-boat	6 men saved	19	0	0
	Expenses paid in 1864 for services in Dec. 1863	15	12	6
Total number of lives saved	432	Total	1,282	11 4

GENERAL SUMMARY FOR 1864.

Number of Lives rescued by Life-boats, in addition to 17 vessels saved by them	432	£.	s.	d.
Amount of Rewards to Life-boat Crews	1,282	11	4
Number of Lives saved by Shore-boats, &c.	266
Amount of Rewards to the Crews of Shore-boats	256	18	0
Honorary Rewards:—Silver Medals	9
Votes of Thanks on Vellum and Parchment	13
Total	22	698	£1,539	9 4

The expense of a Life-boat Station is £600. Its cost is made up as follows:—

Life-boat and her equipment, including Life-belts for the Crew	£300
Transporting-carriage for the Life-boat	100
Boat-house (average cost)	200
Total	£600

'GOD HELP OUR MEN AT SEA.



LIST OF THE REWARDS

FOR SAVING LIFE FROM WRECKS,

VOTED BY THE ROYAL NATIONAL LIFE-BOAT INSTITUTION,

TO THE CREWS OF ITS LIFE-BOATS, TO SHORE AND FISHING-BOATS' CREWS, AND OTHER PERSONS,

FROM THE 1ST JANUARY TO THE 31ST DECEMBER, 1864.

Jan. 2, 1864.—The Newcastle, County Down, life-boat put off during a strong gale of wind, and saved 2 of the crew of the barque *Hamilton Gray*, of Liverpool, which had gone on shore in Dundrum Bay.—Expense of service, 8l. 2s.

Jan. 2.—The Palling life-boat went out and rescued the crew of 3 men from the schooner *Annette Cathelina*, of Groningen, which was in distress during a gale of wind off Palling, Norfolk.—Expense of service, 17l.

Jan. 2.—The barque *Fifth of May*, of Stettin, was wrecked during a gale of wind on the Hasborough Sand, Norfolk. The Scratby fishermen's life-boat went off and saved the crew of 14 men.—Reward, 9l.

Jan. 7.—Voted the Silver Medal of the Institution to Inspecting Lieut. ARTHUR KENNEDY, R.N.,

Coastguard, Ballyheige, Co. Kerry, and 8l. to 4 Coastguardmen, in acknowledgment of their gallant services in putting off in an open boat and rescuing, at risk of life, during a strong gale of wind, the crew of 5 men from the schooner *Gleaner*, of Cardigan, which was wrecked off Ballyheige.

Also the Silver Medal of the Society to ISAAC JARMAN, Coxswain of the Ramsgate life-boat, and the Thanks of the Institution, on Vellum, to Mr. JOHN SIMPSON, Acting-master of the Steam Tug *Aid*, for their gallant services in assisting to save a large number of shipwrecked persons during heavy gales of wind. The crews of the life-boat and the steamer were paid by the Board of Trade.

Also the Thanks of the Institution, inscribed on

Vellum, to Mr. ROBERT REES, and 3*l.* 10*s.* to four other men, for wading into the surf and assisting to save the crews, consisting of 28 men, from several vessels which were driven on shore at Porth-dinllaen, on the Carnarvonshire coast, during a heavy gale of wind.

Also 3*l.* to the crew of a pilot coble, for going off and saving the crew of 3 men from a boat which had capsized on Middleton Sands, West Hartlepool, during a heavy gale of wind.

Also 3*l.* to six men for wading into the sea and rescuing the crew of 3 men from the sloop *Swan*, of Swansea, which, during a strong gale of wind, was wrecked in Porthcawl Bay.

Also, 5*l.* 10*s.* to the crew of the fishing-smack *Emma*, of Tenby, for going out and saving a fishing-boat and her crew of 3 men from a very perilous position off that place during a very heavy gale of wind.

Also 2*l.* 10*s.* to a boat's crew for going off with the view of rendering assistance to the schooners *Jerome*, of Belfast, and *Mary Agnes*, of Preston, which had struck on the Barbo Bank, Liverpool, during a strong gale of wind.

Also 2*l.* to two men for going off in a boat and rescuing, at some risk of life, the crew of 4 men from the smack *Four Brothers and Four Sisters*, of London, which was wrecked during a gale of wind off Shanklin, Isle of Wight.

Also 14*l.* to a yawl's crew of 7 men for putting off during a very heavy gale of wind and rescuing, at much risk of life, the crew of 4 men from the Hanoverian galliot *Cornelia*, which was totally wrecked on the south end of the Goodwin Sands.

Also 1*l.* to Mr. CHARLES BACON, for wading into the sea and saving the life of one of the crew of the sloop *Tredegar*, of Newport, which had foundered off Walton, near Clevedon.

Also 2*l.* 15*s.* to 5 fishermen, for rescuing one man from a boat which was capsized during squally weather off Aghada, on the Irish coast.

Also 6*l.* to the crew of a Coastguard-boat for putting off and rescuing 4 of the crew of the brig *Arthur Leary*, of London, which was wrecked during a strong wind off Seaford, Sussex.

Jan. 11.—The barque *King Oscar*, of Norway, struck during stormy and thick weather, off Newbiggin, in the night. The Newbiggin life-boat put off and brought safely ashore the crew of 14 men and 1 woman.—Expense of service, 16*l.* 10*s.* The owners of the vessel forwarded to the crew of the life-boat a reward of 5*l.* for their services. The men generously handed the amount to the Hon. Secretary of the Branch, towards defraying the expenses of their life-boat establishment.

Jan. 11.—A fishing-boat became unmanageable during a heavy gale of wind, off Port Stewart, Co. Antrim. Mr. JOHN AIKEN, commissioned boatman of the Coastguard, and 5 other men, put off in a boat and rescued the crew of 4 men.—Reward, 3*l.* 10*s.*

Jan. 13.—The steam-tug *Rob Roy*, of Sunderland, was totally wrecked in a heavy sea on the Steel Rocks, off Whitburn. The life-boat at that place went off and saved the crew of 7 men.—Expense of service, 15*l.* 5*s.*

Jan. 15.—The schooner *Anna Maria*, of Cronstadt, was wrecked during a gale of wind on some rocks, off Peterhead. Mr. W. STEPHENS, ship-builder, Messrs. R. and A. STRACHAN, Mr. R. GEDDES, pilot, and several others waded into the sea, and by means of ropes rescued the vessel's crew of 7 men and a pilot.—Voted the Thanks of the Institution to Messrs. R. and A. STRACHAN and Mr. STEPHENS, and 3*l.* to the other salvors.

Jan. 19.—The Brightstone Grange, Isle of Wight, life-boat went out and rescued 4 men from a small boat belonging to the schooner *Thetis*, of London,

which had foundered off St. Catherine's Point, Isle of Wight.—Expense of service, 6*l.* 14*s.*

Jan. 23.—The brig *Jane*, of Wisbeach, foundered during a heavy storm, off North Sunderland. A shore-boat put off and saved the vessel's crew of 6 men.—Reward, 5*l.*

Jan. 23.—A boat belonging to the ship *Royal Victoria*, of Liverpool, was observed in distress off Shetland. A shore-boat, manned by 5 men, went off and brought safely ashore 15 men from the boat. They formed the crew of the above-named ship, which they had abandoned in a sinking state, in the Western Ocean, five days previous to that on which they were rescued. When brought ashore, the poor men were in a most distressing and pitiable condition.—Reward to salvors, 5*l.*

Feb. 1.—The New Brighton (iron) life-boat went out and rendered important service to the ship *Contest*, of Liverpool, which was in distress off that place, during a gale of wind.—Expense of service, 5*l.*

Feb. 1.—The smack *Mary Anne*, of Portlaine, was capsized during a strong gale of wind off that place. Some fishermen waded into the sea and rescued the crew of 7 men.—Reward, 1*l.* 15*s.*

Feb. 4.—Voted 33*l.* 4*s.* 6*d.* to pay the expenses of the Bacton, Scarborough, Porthcawl, Irvine, and Tyrella life-boats, for going off, in reply to signals of distress, with the view of rendering assistance to several vessels; but their services were afterwards not required.

Also 5*l.* to the mate and a portion of the crew of the steamer *Duke of Cambridge*, for rescuing 14 men from the barque *Barbara Campbell*, of Glasgow, which had foundered during stormy weather on the Irish coast.

Also 2*l.* to two police constables for wading into the surf, at some risk of life, and saving a boy from the schooner *Harmony* of Drogheda, which was wrecked off Penrhos Battery during a heavy gale of wind.

Also 10*s.* to a boatman for plunging into the sea and saving another man who had fallen over some rocks while gathering sea-weed off Nesting, Shetland.

Feb. 13.—The Holyhead life-boat put off, during a heavy gale of wind, in reply to signals of distress, and rescued from very perilous positions the brigantine *Boa Nova*, of Oporto, and the schooner, *Britannia*.—Expense of services, 6*l.* 5*s.* The life-boat crew also received salvage from the shipowners for their valuable services.

Feb. 13.—The smack *Thetis*, of Jersey, was wrecked during a heavy gale of wind, near Rye. A shore-boat, manned by Mr. WILLIAM C. BUCK, chief officer of the Coastguard, at 36 Tower, Winchelsea, and 4 men of the same service, put off and rescued, at risk of life, one man from the smack. Whilst returning to the shore, one of the Coastguard-men was washed out of the boat and unfortunately perished.—Voted the Silver Medal of the Institution, and a copy of its Vote on Parchment, to Mr. BUCK; 4*l.* to the other salvors; and 10*l.* in aid of a local subscription for the widow of the poor man who was drowned.

Feb. 13.—Two fishing-boats went out during a heavy gale of wind, and rendered assistance to the crews of two boats, which were in distress off Staithes, near Whitby.—Reward, 5*l.*

Feb. 13.—The barque *Iris*, of Stavanger, Norway, was observed with signals of distress flying, during a terrific gale of wind, in Machrihannish Bay, near Campbeltown, N.B. The life-boat at the latter place went off and assisted to save the vessel and her crew of 13 men.—Expense of service, 14*l.* 8*s.*

Feb. 13.—A fishing-boat was overtaken by a sudden gale of wind, off Hilton, Fern, N.B., and

her crew of 3 men became exhausted in endeavouring to reach the shore. A yawl went off and rescued them from their perilous position.—Reward, 12*l*.

Feb. 15.—A boat was capsized off Coningsburgh, Shetland, during squally weather. A fishing-boat went off and saved the crew of 2 men.—Reward, 1*l*.

Feb. 17.—The Redcar life-boat put off and rescued the crew of 7 men from the brig *Brothers*, of South Shields, which was totally wrecked during a storm on Redcar Rocks.—Expense of service, 27*l*. 16*s*.

[The Redcar life-boat is the oldest in the kingdom—having been built in the beginning of the present century—and in performing this service was so severely injured that the Local Committee decided to condemn her as unfit for further service. LORD STRATFORD DE RECLIFFE, who happened soon afterwards to be on a visit to the EARL OF ZETLAND at his seat near Redcar, composed the following verses on the old boat:—]

"The life-boat—oh! the life-boat, we all have known so long,

A refuge for the feeble, the glory of the strong;
Twice thirty years have vanished since first upon the wave
She housed the drowning mariner, and snatch'd him from the grave.

Let others deem her crazy, no longer fit to breast
The surge that, madly driven, bears down with foaming crest;
But we, who oft have manned her, when death was on the prow,

We cannot bear to leave her, nor will we leave her now.

Our fathers long before us her worth in danger tried;
Their fathers too have steered her amidst the boiling tide;
We love her—'tis no wonder—we can but follow them;
Let Heaven, but never word of man, the dear old boat condemn."

Feb. 19.—The ship *Golden Age*, of Liverpool, was wrecked during a gale of wind, and heavy snow-storm, on Roar Bank, Dungeness. The New Romney life-boat went out, and brought safely ashore the vessel's crew of 13 men, her passengers having been saved by a pilot-cutter.—Expense of the service, 13*l*. 3*s*. The owners of the ship also sent a gratuity to the crew of the life-boat for their valuable services on this occasion.

Feb. 29.—The brig *Palladium*, of Shields, sunk in a heavy sea on the Scroby Sands, Norfolk. A fishing-yawl put off and saved, at some risk of life, the vessel's crew of 7 men.—Reward, 7*l*.

Feb. 29.—The Norwegian sloop *Sykken* was wrecked off Palling, during foggy weather. The crew of 5 men took to their boat, and were assisted ashore by two men wading into the surf.—Reward to the latter, 15*s*.

March 3.—Voted 28*l*. 13*s*. 6*d*. to pay the expenses of the life-boats at Rye, Lytham, Carnasore, and Rosslare, for going off in reply to signals of distress from various vessels, which subsequently either succeeded in getting out of danger, or had their crews saved by other means.

March 7.—The French lugger *Chasseur*, of Gravelines, struck on some rocks near the village of Sherringham, on the Norfolk coast, during a strong easterly wind. The Sherringham private life-boat put off and saved the lugger's crew of 5 men.—Reward, 10*l*.

March 7.—The brig *Undaunted*, of London, foundered in the night, on the Cross Sand, Norfolk, during squally weather. The crew of 6 men and the master's wife took to the boat, and were rescued from their perilous position by a Scratby yawl.—Reward, 12*l*.

March 7.—The sloop *Shamrock* foundered during a strong wind off Kingstown, Ireland. A fishing-boat rescued the crew of 2 men.—Reward, 1*l*. 10*s*.

March 10.—The schooner *Britannia*, of New

Quay, foundered in Redwharf Bay, Anglesey, after having been in collision with another vessel. The crew of a fishing-smack saved 2 men from the schooner.—Reward, 2*l*.

March 11.—The schooner *Water Lily*, of Pwllheli, was totally wrecked during a very heavy gale of wind off Fort Island, Isle of Man. The Castletown life-boat put off and rescued the vessel's crew of 3 men and a boy.—Voted the Thanks of the Institution, inscribed on Vellum, to H. C. GILL, Esq., Honorary Secretary of its Castletown (Isle of Man) Branch, for going off in the life-boat on the above and other occasions, and 17*l*. 11*s*. to pay the expense of the service.

March 11.—The sloop *Barbara Hopeman*, of Wemyss, sprung a leak in the night, and afterwards became a total wreck, during a heavy gale of wind off Lossiemouth, N. B. The Lossiemouth life-boat went out and brought safely ashore the vessel's crew of 3 men.—Expense of service, 11*l*. 10*s*.

March 14.—The brig *Alice*, of Newcastle, was wrecked on the Cross Sand, Norfolk, during a strong westerly wind. The crew of 9 men took to their boat and were rescued by a Caister yawl. The Scratby life-boat also went out to the rescue of the vessel's crew.—Voted a reward of 27*l*. to the crews of the yawl and life-boat.

March 16.—A pilot-boat, with 7 men in her, got stove in by striking against the anchor of a vessel which was making for Lerwick Harbour in the night, during a strong southerly wind. Another boat picked up the 7 men.—Reward, 2*l*.

March 27.—The Scarborough life-boat went off and rescued a man from the cutter *Howard*, of Grimsby, which was totally wrecked off Scarborough.—Expense of service, 7*l*. 16*s*.

April 5.—A fishing-coble was capsized in a heavy sea off Cullercoats, Northumberland. A shore-boat went off and saved the crew of 4 men.—Reward, 2*l*. 10*s*.

April 7.—Voted 90*l*. 17*s*. to pay the expenses of the life-boats at Kingsgate, Caister, Winchelsea, Castletown, Dundrum Bay, Tyrella, and Arklow for either assembling or putting off in reply to signals of distress from various vessels during stormy weather, but which did not ultimately require the services of the life-boats.

April 8.—A shore-boat put off and rescued 6 persons from another boat, which was capsized in a heavy ground-swell near Castletown, Co. Cork.—Reward, 1*l*.

April 16.—The Southwold life-boat went off during stormy weather, and rescued from destruction 2 fishing-boats and their crews. The crew of the life-boat made no claim for helping the fishermen.—Paid 2*l*. for assisting to launch and haul up the life-boat.

April 16.—The Withernsea life-boat put off during a strong wind, and brought safely to port a fishing-boat and her crew of 3 men.—Expense of service 6*l*. 18*s*.

April 19.—The New Brighton (iron) life-boat went off and assisted to save the barque *Corea*, of Guernsey, and her crew of 12 men. The vessel had stranded, during squally weather, on Taylor's Bank, Liverpool.—Expense of service, 9*l*.

May 9.—The Drogheda life-boat put off during a strong gale of wind and rescued the crew of 3 men from the schooner *Maria*, of Milford, which was totally wrecked on Drogheda Bar.—Expense of service, 8*l*.

May 25.—A shore-boat was capsized during blowing weather off Weston-super-Mare. Her crew of 4 men were saved by other boatmen.—Reward, 1*l*. 10*s*.

May 27.—A boat with 2 men in her was cap-

sized during a strong westerly wind in Yarmouth Roads. The accident having been observed from the shore, 3 men immediately launched a small boat through the surf, which was very heavy at the time, and fortunately arrived at the spot just in time to save the poor fellows, who were found struggling in the sea.—Reward to salvors, 3*l*.

June 2.—Voted 10*s*. to a boatman of Cahirciveen, Co. Kerry, for plunging into the sea, and saving a lad who had fallen over the quay at that place on the 7th May.

June 5.—The lugger *John and Ellen*, of Hastings, struck against the piles of the new pier at Rye Harbour and was swamped. A pilot went off and rescued the crew of 2 men.—Reward, 1*l*.

July 2.—The cutter *Phantom*, of Preston, was wrecked on Taylor's Bank, Liverpool Bay, during squally weather. A shore-boat rescued the crew of 2 men. The salvors were engaged with their own boat, getting spars from a wreck, when they observed the perilous position of the yacht. They immediately transferred the rigging, &c., from their boat to another, and hastened to the rescue of the 2 men.—Reward, 4*l*.

July 7.—Voted 10*s*. to 2 men for saving one out of 2 men whose boat was capsized during a strong wind and heavy sea off Inniskeragh, Arranmore, county Donegal, on the 17th June. One poor fellow unfortunately perished before assistance could reach him.

July 21.—The Arklow and Wicklow life-boats went off, in reply to signals of distress, to the assistance of the emigrant ship *Constitution*, from Liverpool to New York, with a crew and passengers numbering 290 persons. The vessel had struck on Arklow Bank, but the weather not being very boisterous, a steamer was enabled to approach the ship and take off her passengers. The ship was subsequently got off. The Arklow life-boat accompanied her to Wicklow, she having lost all her boats.—Expense of services, 23*l*. 1*s*.

Aug. 4.—Two boys fell into the sea from the outer pier at Lyme Regis, Dorset. Miss ALICE B. LE GYTT, a young lady who was sojourning at Lyme Regis at the time, happened to be out in a small pleasure-boat with a lady friend, and immediately rowed through the surf, at the risk of her life, and rescued the two lads.—Reward, Silver Medal to Miss LE GYTT.

Aug. 26.—A shore-boat went off and saved 2 men whose boat had got stove in upon some rocks off Lossiemouth, N.B., in a heavy sea.—Reward, 2*l*.

Sept. 1.—Voted 99*l*. 11*s*. 6*d*. to pay the expenses of the life-boats at Arklow, Wicklow, Pembrey, New Brighton, Margate, and Caister, for going off in reply to signs of distress from various vessels which subsequently succeeded in getting out of danger.

Also 1*l*. 5*s*. to 5 men for saving, by means of a small boat belonging to the cutter *New Union*, of Dover, 4 out of 7 men from the fishing-boat, *Garibaldi*, of Cromer, which was capsized in stormy weather while entering Yarmouth Harbour, on the 15th August.

Also 2*l*. to a boat's crew for rescuing, at some risk of life, 3 out of 5 of the crew of a fishing-boat, which had struck on a sunken rock, during a gale of wind, near Clogher Head, County Louth, on the 11th June.

Also 3*l*. to the crews of several fishing-boats for saving 6 Coastguard-men, whose boat had capsized on a sunken rock at Ferriter's Cove, Dingle, County Kerry, on the 5th July.

Also 1*l*. to four fishermen for going off and saving, at some risk of life, 8 persons from a boat which had struck on a sunken rock, during a strong S.W. wind off North Roe, Shetland, on the 24th May.

Sept. 5.—The Selsey life-boat put off and rescued 7 out of 12 of the crew of the brig *Governor Maclean*, of London, which was wrecked during a heavy gale of wind on the Owers Sand-bank, off Selsey. The remainder of the vessel's crew were taken off by a Deal lugger.—Expense of service, 8*l*.

Sept. 18.—The Blackpool life-boat went off and assisted to rescue, from a very perilous position, the brig *St. Michael*, of Havre, which had anchored at high water on the Crusader Sand-bank during a strong wind, and in a very high sea.—Expense of service, 7*l*. 10*s*. 6*d*.

Sept. 20.—The Arklow life-boat put off and rendered important services to the ship *Edinburgh Castle*, from Glasgow to Singapore, which had stranded on Arklow Bank during stormy weather.—Expenses of service, 16*l*. 14*s*. The captain of the vessel gave the life-boat 40*l*. in gratitude for the valuable services rendered to his vessel.

Oct. 3.—The brig *Albatross*, of Sunderland, was wrecked during a gale of wind on the Newcome Sands, Suffolk. The steam-tug *Powerful*, of Lowestoft, and two yawls put off and saved the crew of 6 men.—Reward, 10*l*.

Oct. 3.—The Teignmouth life-boat put off and rendered assistance to the schooner *Victoria*, of that port, which had struck on the Sprat Sand, while making for Teignmouth Harbour during a heavy gale of wind.—Expense of service, 6*l*. 10*s*.

Oct. 6.—Voted 39*l*. 16*s*. 10*d*. to pay the expenses of the Lytham, Margate, New Brighton, Blackpool, and Portrush life-boats, in going off with the view of rescuing the crews of various distressed ships, which were found, however, either abandoned or not needing the services of the life-boats.

Also a reward to 6 men for rescuing 4 fishermen whose boat was wrecked off Broad Island, near Portstewart, Ireland, on the 8th August.

Also a reward to a fisherman and his son for saving a passenger who had fallen overboard from the steamer *Magnetic*, when off Donaghadee, on the 7th September, while on the passage from Liverpool to Belfast.

Oct. 11.—The Teignmouth life-boat went off and saved 1 man from the fishing-yawl *Hero* of that port, which had sunk on Teignmouth Bar in a heavy sea. A Coastguard-boat, manned by 3 men, had previously attempted to rescue the man, but the sea being too heavy, they were compelled to return to the shore. They therefore gave the alarm for the life-boat.—Expense of service, including 1*l*. 10*s*. to the 3 Coastguard-men, 14*l*. 16*s*.

Oct 15.—The Howth life-boat put off and assisted to save from destruction the lugger *Castletown*, and her crew of 7 men, during stormy weather. The vessel had struck on some rocks outside Howth Harbour, and was in a very perilous position when the life-boat arrived on the spot.—Expense of service, 5*l*. 10*s*.

Oct. 19.—The Arklow life-boat went off and brought ashore the crew of 5 men from the schooner *Kate*, of Liverpool, which was observed driving ashore with signals of distress flying, during a strong S.S.E. wind in Arklow Bay. The vessel was left riding with only one anchor, but the wind afterwards shifted, and the life-boat again went off, and put the men on board the schooner, which afterwards proceeded on her voyage. The captain gave the life-boat crew his note for 10*l*. 10*s*. for the services thus rendered.

Oct. 20.—The Fleetwood life-boat put off in tow of a steam-tug, and rescued the crew of 5 men from the brigantine *Highland Mary*, of that port, which had stranded on Barnard Wharf Sandbank during a heavy gale of wind.—Ex-

penses, including reward to the crew of the steam tug, 11l. 6s. 6d.

Oct. 20.—The S. S. *Ontario*, of Liverpool, was totally wrecked on the Hasborough Sands, off the Norfolk coast, having grounded there on the Sunday previously. She belonged to Liverpool, and was 2,880 tons burden, and commanded by a Mr. JOHN BROOKLING. She was bound from Newcastle to Alexandria with coals. Six steam-tugs from Yarmouth were employed to get the ship off in addition to 55 labourers assisting to lighten her. The tugs were employed for three days, but were not successful in their endeavours. On the 19th Oct., the weather, which had been moderate, changed, the wind blowing a gale and the sea beating heavily on the sand. The Caister life-boat put off twice to the steamer, and took the fifty-five labourers from her, placing them on board the steam-tugs; but the captain of the *Ontario* refused to leave his vessel or to allow his crew to do so, and the life-boat therefore returned to the shore. On the morning of the 20th Oct. the crew of the Caister life-boat again went out to the steamer, but the captain still refused to abandon his ship, or to allow his crew to do so, and the life-boat returned to her station. Some hours afterwards the wreck's crew left in one of the ship's life-boats, and were taken on board a steam-tug.—The expenses of the services of the Caister life-boat, including reward to the crew of a steam-tug, amounted to 116l.

Oct. 21.—The sloop *Liver*, of Carnarvon, was totally wrecked during a very heavy gale of wind off Southport. The life-boat at the latter place went off and saved the crew of 3 men.—Expense of service, 8l. 18s.

Oct. 22.—The brig *Eliza Hall*, of Whitby, was totally wrecked in the night during a very heavy gale of wind, on the rocks, outside the breakwater of Granton Harbour. Mr. ANGUS CAMPBELL, carpenter on board the cutter *Princess Royal*, belonging to the Edinburgh Board of Fisheries, rushed into the sea, and, after two gallant attempts, succeeded in effecting a communication with the wreck, by which means the vessel's crew of 8 men were afterwards rescued. Mr. S. M'DONALD, master of the cutter, stated, that a few minutes before midnight, lights were seen by the crew of the cutter, which was lying near the breakwater, as if shown from a vessel driving towards the rocks. A boat was at once manned and pulled to the breakwater, but the vessel appearing to hold well on about 500 yards off the rocks, and finding it difficult to keep a footing on the breakwater, the boat returned to the cutter, where a watch was still kept on the vessel. About 3 A.M., the light appeared to be nearer, and the boat was again pulled to the breakwater, when the vessel was found striking heavily on the rocks, but at too great a distance for any assistance to be rendered to the unfortunate crew. The sea made a clean breach over the vessel, and the cries of the poor fellows for help were of the most piercing and heartrending character. For a time all hope of saving them seemed vain; but at length a heavy sea swung the vessel's port-quarters closer in, and the crew were hailed to try and heave a line on shore. A line was then made fast round the body of CAMPBELL, and he dashed down the outer slope of the breakwater, but the line falling short, he was drawn up again. A second attempt was made, and CAMPBELL again, in the most gallant and determined manner, rushed into the surf. This time a communication was fortunately effected, and the shipwrecked men were soon afterwards all safely brought on shore.—Voted the Silver Medal of the Institution, a

copy of its Vote on parchment, and 2l. to Mr. CAMPBELL, in admiration of his gallant and persevering conduct on the occasion; and also the Thanks of the Institution to Mr. J. DYER, mate of the cutter, and the remainder of those persons who assisted CAMPBELL, for their laudable services on the occasion.

Oct. 23.—The schooner *Forest*, of Montrose, was wrecked during a strong north-east wind on the Bog Hall Sands, off Cresswell, Northumberland. A fishing-boat manned by 6 men, put off and rescued the vessel's crew of 6 men.—Reward, 6l.

Oct. 23.—The Dutch galliot *Triton* was wrecked during a very heavy gale of wind near Lawfield, N.B. All her crew, except one man, unfortunately perished. The man in question was saved by persons wading into the surf.—Reward, 2l.

Oct. 26.—The Caister life-boat went off in the night and rescued the crew of 6 men from the brig *Richmond Packet*, of Middlesborough, which was totally wrecked during a strong wind on the Barber Sands, Norfolk. The beachmen had previously gone off in one of their large yawls, but could not get near the vessel, owing to the heavy sea, and were thus compelled to return for the life-boat, which they launched with the utmost promptitude, and took off the shipwrecked crew from the rigging.—Expense of service, 25l.

Oct. 28.—The schooner *Agnes*, of Lossiemouth, was wrecked amongst the breakers near that port in a heavy sea. The Lossiemouth life-boat put off and saved the crew of 3 men.—Expense of service, 10l. 3s. 6d.

Oct. 31.—The Norwegian brig *Oscar* foundered during a heavy gale of wind on the north-east part of Margate Sands. The luggers *Secret* and *Mary* of that port rescued the vessel's crew of 9 men.—Reward, 10l.

Nov. 3.—Voted 45l. 13s., to pay the expenses of the life-boats at Newbiggin, Tynemouth, North Berwick, Hauxley, Withernsea, and Orme's Head, for various services during the heavy gales of October.

Also a reward of 11l. to the crew of a boat for their prompt services, while out fishing, in saving a man who had fallen overboard from the steamer *Vesta*, while on her voyage, off Passage, near Waterford, on the 11th October.

Nov. 5.—The Blakeney life-boat put off and brought safely ashore the crew of 6 men from the French chasse-marée, the *Eleanore*, of Nantes, which was wrecked on Blakeney West Sand during a strong wind from N.N.W., and hazy weather. The crew, who were overjoyed at the sight of the life-boat, were only prevented from being washed overboard by an oar lashed across the vessel's rigging.—Expense of service, 8l. 10s.

Nov. 6.—The Lossiemouth life-boat put off during stormy weather, and brought safely ashore 6 labourers from the derelict barque *Arctusa*, of Liverpool, which had been wrecked some days previously off Lossiemouth.—The expense of this service was paid by Lloyd's Agent.

Nov. 17.—The schooner *Sarah*, of Waterford, was stranded during a full gale of wind off Tramore. The Tramore life-boat put off and rescued the vessel's crew of 6 men.—Expense of service, 8l. 1s.

Nov. 18.—The New Quay (Cornwall) life-boat went off and brought safely ashore the crew of 5 men from the schooner *Heroine*, of Milford, which was wrecked during a terrific gale of wind off New Quay.—Voted the thanks of the Institution to Mr. W. H. TREGIDGO for his services in going off in the life-boat on the above occasion.—Expense of service, 5l. 14s.

Nov. 18.—The sloop *Active*, of Carnarvon, was in danger of foundering during a heavy gale of wind in Caldy Roads, off Tenby. The Tenby life-boat put off and saved the crew of 3 men.—Expense of service, 7l. 15s. 6d.

Nov. 18.—The Penarth life-boat went off in the night and assisted to save from a very perilous position the ship *Far West* and her crew of 22 men, near the entrance of Newport River.—Expense of service, 6l. 10s.

Nov. 19.—The brig *Chimera*, of Liverpool, was totally wrecked with the loss of all her crew, excepting one man, during a heavy gale of wind in the night. The Southport and Lytham life-boats were out during part of the night and again the following morning, but could find no trace of the unfortunate crew. The only man saved was taken off the wreck by a fishing-boat.—Expense of the services of the life-boats, 43l. 12s.; and a reward of 8l. to the crews of the fishing-boats.

Nov. 24.—The Blakeney life-boat went out and rescued the crew of 5 men from the schooner *Fernand*, of St. Malo, which was wrecked during a gale of wind on Blakeney West Sand, Norfolk.—Expense of service, 8l. 5s.

Nov. 24.—The New Romney life-boat put off and brought safely ashore the crew of 15 men from the barque *Louis the Fourteenth*, of Dunkirk, which was wrecked during a strong gale of wind and heavy rain in Romney Hoy, on the Kentish coast.—Expense of service, 15l. 12s.

Nov. 24.—The Yarmouth surf life-boat went off and rescued 3 of the crew of the barque *Sea Serpent*, of South Shields, which had stranded in a very heavy sea off Wellington Pier, Great Yarmouth. The remainder of the vessel's crew were saved by the rocket-apparatus. Expense of service, 23l.

Nov. 24.—During the most fearful storm that had been seen for many years on the Northumberland coast, and soon after darkness had set in, the *Stanley* screw-steamer from Aberdeen, and the schooner *Friendship*, of Colchester, in attempting to enter the River Tyne, were driven on the Black Middens Rocks, on its northern shore. The steamer, unfortunately, besides her crew of 30 persons, had also on board 30 passengers, principally females. As soon as she struck, wave after wave broke over her with terrific force, sweeping her decks and threatening her immediate destruction. The fires were quickly extinguished and the air was rent by the shrieks and cries of the affrighted passengers and crew. A communication with the vessel was affected from the shore by means of the rocket-apparatus, but it was only successful in saving the lives of 3 seamen, it having become entangled in the rocks, and the only female who had ventured into the cradle having, with one of the sailors who accompanied her, fallen from it into the sea and been drowned. Four ladies and a seaman were also drowned by the upsetting of the only one of the steamer's boats which was lowered into the water. The life-boat of the NATIONAL LIFE-BOAT INSTITUTION, the *Constance*, at Tynemouth, after having once put off and been again in error recalled to the shore, then proceeded through a tremendous surf to the rescue of the unfortunate shipwrecked people. It is thus described by Mr. JAMES GILBERT, the coxswain:—

“The night was pitchy dark, and from the moment that we started nothing more was to be seen than the white flash of sea which passed over the boat and crew, without intermission, twelve or thirteen times. I could not see a man but the second coxswain; yet as quickly as the boat was freed of water she was buried again and again never displacing a man from his seat. When I

found my boat in a position for the ship, I gave orders to back all oars, and keep her end-on to the sea. When abreast of the port-bow, two men told us that they had a rope ready on the star-board bow. I then ordered the bowman to be ready to receive the rope. As soon as I found we were prepared, they made two dashing strokes, and we were under the bowsprit, expecting every second the rope, when we heard a dreadful noise, and the next instant the sea fell over the bows of the *Stanley*, and buried the life-boat. Every oar was broken at the gunwale of the boat, and the outer ends swept away; the men made a grasp for the spare oars; three were gone; two only remained. We were then left with the rudder and two oars. The next sea struck the boat almost over end on board the *Friendship*, the boat at the time being nearly perpendicular. We then had the misfortune to lose four of our crew; as the boat made a most fearful crash, and fell alongside the vessel, I believe JAMES GRANT to have been killed on the spot, betwixt the ship and boat. JAMES BLACKBURN states he was thrown out. JOSEPH BELL jumped as the boat fell. We saw them no more. There were four men in a group standing before the mainmast of the schooner, when we implored them to come in the boat, but no one answered. The next sea that struck the life-boat carried her within six feet of the foundation stone of Tynemouth Dock. The crew plied the two remaining oars to leeward against the rudder and boat-hook. We never saw anything more till coming near the three Shields life-boats. We asked them and the salvage-boat, *William Wake*, for oars to proceed back to the *Friendship*, but they had none to spare. The *William Wake* took the life-boat in tow to the land.

“Although this misfortune has befallen us, it has given fresh vigour to the crew of the life-boat, and every man here is ready, should they be called on, to act again a similar part.”

Of the four life-boat men who jumped from the boat to the schooner, JAMES GRANT was crushed between the ship and the boat, and much injured, but was hauled on board the schooner still alive, and secured, as were the rest, to the rigging. When the vessel broke up GRANT and ROBSON were drowned; but JOSEPH BELL and JAMES BLACKBURN, buoyed up by their cork life-belts, were washed ashore and saved. The bodies of the two deceased life-boat men were ultimately recovered. The schooner afterwards sank, and her crew of four men and one boy, as well as the two life-boat men, were lost. Subsequently, the tide having receded, allowing a nearer approach to the steamer, operations were again commenced. After firing four rockets, a communication was effected, and all on board were speedily hauled on shore. Ten only out of the thirty passengers were saved, including two ladies, and five out of thirty of the crew were lost. The two poor men who were lost by jumping or being thrown out of the life-boat left two widows and seven children.

Immediately intelligence, by telegram, of this melancholy affair was received at the ROYAL NATIONAL LIFE-BOAT INSTITUTION, a new life-boat was temporarily forwarded to Tynemouth to replace the disabled one; but the local boatmen particularly requested that, after their life-boat had been repaired, she might be returned to them in lieu of their being provided with a new life-boat. Instructions were given for the relief of the widows and orphans of the two gallant life-boat men who perished, and 28l. were sent to the crew of the life-boat. The Committee of the Institution, at their next Meeting, also voted 100l. in aid

of a fund raised locally for the widows and seven orphans of the two men: also the Silver Medal of the Institution, and a copy of their Vote on Vellum, to Mr. LAWRENCE BYRNE, in testimony of his gallant services on the occasion.

Nov. 25.—The Winterton life-boat went off and saved the crew of 6 men from the brig *John*, of Hartlepool, which was wrecked off Winterton, Norfolk, during a heavy gale of wind.—Expense of service, 23*l*.

Nov. 25.—The *Mary Hartley* (Dundee) life-boat went off in tow of a steam-tug, and rescued the crew of 4 men from the schooner *David and John*, of Montrose, which was totally wrecked during very stormy weather, near No. 2 Gaa Buoy, River Tay.—Expenses, including 5*l*. 5*s*. for services of steam-tug, 19*l*. 5*s*.

Nov. 26.—The schooner *Elizabeth*, of Llanelly, was observed in distress off Padstow, during a very severe gale of wind. The City of Bristol (*The Albert Edward*) life-boat, at Padstow, put off and assisted the vessel safely into harbour.—Expense of service, 6*l*. 14*s*. 6*d*.

Nov. 27.—The barque *Devonshire*, of Liverpool, was observed with signals of distress flying off Llanddwyn, on the Anglesey coast, during a strong west-south-west wind and rough sea. On the Llanddwyn life-boat arriving alongside, the captain engaged 5 of the life-boat crew to assist him in getting his vessel to Liverpool; nearly all his own crew of 16 men being disabled by illness.—Expense of service, 8*l*. 9*s*.

Nov. 28.—The Pakefield life-boat went out during a heavy gale of wind to the rescue of the crew of the brig *Devonport*, of South Shields, which was observed in distress in Pakefield Gat: before the arrival of the life-boat, however, the crew abandoned the wreck in their own boat, and were picked up by the steam-tug *Imperial*, of Lowestoft. While returning to the shore, the barque *Jenny Lemelin*, of Quebec, was also observed in distress, and the Pakefield life-boat assisted to save both the vessel and her crew of 9 men.—Expense of service, 13*l*. 11*s*.

Dec. 1.—Voted the Silver Medal of the Institution and a copy of its Vote on Vellum, to Mr. JOHN B. BULKLEY, in testimony of his long and gallant services in assisting, as coxswain of the Teignmouth (Devon) life-boat, and by other means, to save a large number of shipwrecked persons.

Also 13*l*. 16*s*. 6*d*. to pay the expenses of the life-boats of the Institution stationed at Walmer, Scarborough, Bacton, New Romney, Tyrella, Caister, Teignmouth, Filey, Dundee, Blackpool, Kirkcudbright, Rye, Winchelsea, Penarth, Porthdinllaen, Braunton, and Campbeltown—in either assembling the crews or in putting off during the fearful gales of November, in reply to signals of distress from various vessels. On some of these occasions the crews of the life-boats had

persevered for many hours, occasionally during dark and stormy nights, with the view of falling in with the distressed vessel; and in other cases so fierce was the gale, that all signs of both vessels and crews had entirely disappeared before even the life-boats could possibly arrive at the scenes of the distressing calamities.

Reported the services of the Newbiggin life-boat in going off and rendering important services to twenty-one fishing-boats and their crews, who, while out fishing, were overtaken by a sudden and heavy gale of wind. In one case the life-boat had to proceed a distance of two miles to the succour of one of the boats and her crew, who were found perfectly exhausted.

Dec. 7.—The St. Nicholas Light-ship, off Great Yarmouth, was observed throwing up rockets, and guns were also heard, while a light was seen, as if shown from a ship on the *Scroby Sands*. The wind at the time was blowing fresh from the S.S.W. The beachmen of all the Companies immediately launched the large life-boat—indeed, there was a noble ambition on the part of the men as to who should be first in the life-boat. She was speedily afloat, and, dashing through the heavy surf on the Sands, she bore down to the ship, which they reached about 11:30 P.M. The crew of the life-boat then endeavoured to save the vessel, if possible. They succeeded in getting her off, but, owing to the loss of her rudder, she again got on the Sand, when the crew, consisting of thirteen men, with the pilot, were taken off, and with great difficulty brought safely on shore. The vessel proved to be the brig *Zorniza*, of Lucine, 350 tons register, bound from London to Sunderland, in ballast. She afterwards sunk. The sea was terrific, and one of the beachmen's yawls was damaged to such an extent that her crew of 7 men all left her and got into the life-boat, fearing she would sink, till she was clear of the *Scroby Sands*.—Expense of service, 25*l*.

Dec. 7.—The Llandudno life-boat went off during a gale of wind, and brought safely into port the *Flat Morning Star*, of Carnarvon, and her crew of 3 men.—Expense of service, 13*l*. 10*s*.

Dec. 11.—The Penmon life-boat put off in reply to signals of distress, and brought safely ashore the crews, consisting of 5 men, from the smacks *Pearl* and *Speedwell*, of Carnarvon, which were in very dangerous positions off Penmon, on the Anglesey coast, during a heavy gale of wind. Fortunately the vessels held together throughout the night, and the next morning the crews were again put on board them.—Expense of service, 7*l*. 18*s*. 6*d*.

Dec. 23.—The Palling life-boat put off in the night during a strong wind, and saved the crew of 6 men from the schooner *Idas*, of Nantes, which was stranded opposite Palling Gap.—Expense of service, 19*l*.

The following is a copy of a Handbill circulated on the Coasts of the United Kingdom by the Institution for the purpose of informing Boatmen and others that it encourages laudable exertions to save Life from Shipwrecks:—

TO BOATMEN AND OTHERS.

To encourage prompt and energetic exertions in time of Danger on the part of Boatmen and Others, by quickly putting off to save the Lives of their Fellow Creatures from Wrecks, in

SHORE BOATS OR OTHER CRAFT,

The ROYAL NATIONAL LIFE-BOAT INSTITUTION grants

Rewards of Money or Medals.

In all cases the Rewards are given without further delay than is necessary to obtain proof of the merits of each case, and to insure their being paid to the right parties.

By Order of the Committee.

Application to be made to the Secretary.

ROYAL NATIONAL LIFE-BOAT INSTITUTION,
14 John Street, Adelphi, London, W.C.

THE MEDAL
 OF THE
ROYAL NATIONAL LIFE-BOAT INSTITUTION,
 FOR THE
PRESERVATION OF LIFE FROM SHIPWRECK.



Obverse.—Bust of Her Majesty Queen Victoria; beneath, in minute letters, “L. C. Wyon.”
 Double legend, “Royal National Life-boat Institution. Founded in 1824.
 Incorporated 1860. Victoria, Patroness.”

Reverse.—Three sailors in a Life-boat,—one of whom is in the act of rescuing an exhausted mariner from the waves on a fragment of the wreck. “W. Wyon, Mint.”
 Inscription “Let not the deep swallow me up.”

THE beautiful obverse of this medal, which has recently been executed by L. C. WYON, Esq., represents the bust of QUEEN VICTORIA, Her Majesty's locks gracefully waving and gathered in a knot behind, from which issues a wreath of oak clustering over the forehead. This life-like portrait of the QUEEN, in high relief, conveys a truly pleasing and faithful likeness of Her MAJESTY; as at this period of her life; combining dignity of aspect and benevolence of nature; and represented by Mr. WYON with the most exquisite finish, delicacy, and beauty of workmanship.

The reverse, representing the Life-boat, in which there are three Sailors, rescuing a fourth from the sea, is a work of superlative merit. Two of the Sailors are steadying the boat, while the other, stooping, draws in the Shipwrecked Sailor, whose figure is given so as to show the form in the most natural and beautiful manner; and the expression thrown into his countenance looking up to his preserver is unrivalled by anything that we have ever seen, while the easy flowing lines of this sailor are finely contrasted by those of his companions: the whole displaying the most perfect knowledge of the human frame, the finest taste to arrange it, and a command of the graver to embody to us what the artist's bright genius had shadowed out to himself.

But there is another pleasing motive for our admiration of this beautiful Medal, as the figure who is so humanely extending his relief to the drowning Mariner is a portrait of the Artist (the late WILLIAM WYON, Esq., R.A.) himself.

The following is a LIST of the GOLD and SILVER MEDALS that have been voted by the Committee of this Institution, since its establishment in 1824, to persons whose humane and intrepid exertions in saving Life from Shipwreck have been deemed sufficiently conspicuous to merit that honourable distinction. The Cases will be found recorded in detail in the several Annual Reports of the Institution.

Note.—The asterisk (*) after the name denotes the reception of a Gold Medal.

The figure after the name signifies the number of honorary distinctions received from the Institution.

Abbreviations.—C. G.^d.—Coast Guard.

R. C.—Revenue Cruiser.

M. M.—Master Mariner.

- Acraman, Mr. John, Fishguard.
 Adair, Mr. W., C. G.^d, Dundrum.
 Adam, J., C. G.^d, Blackwater. (2)
 Adams, Mr. T., Master Mariner.
 Agar, J., C. G.^d, Morris Castle.
 Agnes, Saml., Seaman, Wivenhoe.
 Ahern, John, Kilmore.
 Aikin, John, C. G.^d, Cushendall.
 Alexander, W., Coxswain of the Thorpeness Life-boat.
 Alban, Jas., Pilot at Holy Island.
 Allen, Mr. Luke Jas., Wivenhoe.
 Anderson, Mr. John G., R.N.
 Annis, Mr. M., C. G.^d. (2)
 Anthony, Capt. Owen, Holyhead.
 Armstrong, Robert, ditto.
 Armstrong, Mr. W., Pilot, Blythe.
 Armstrong, William, Newbiggin.
 Askin, J., C. G.^d, Boatman.
 Atkins, Thos., C. G.^d, Wainfleet.
 Autridge, Lieut., R.N., Doonbeg.
 Avisse, Capt. J. N., Boulogne.
- Bacon, Henry, Harwich.
 Bacon, Mr. John, M. M.
 Bailey, James, Boatman, Deal.
 Baillie, Lieut. Henry, R.N., C. G.^d.
 Bain, Alex., Seaman, Skerries.
 Bake, Lieut., R.N., C. G.^d.
 Baker, Lieut. G. S., R.N., C. G.^d.
 Baker, Lieut. W. H., R.N., C. G.^d.
 Barlach, Mr. Henry, M. M.
 Barnard, A., C. G.^d. (2)
 Barnes, George, Christchurch.
 Barrett, J., Esq., C. G.^d, Carnsore.
 Barron, R.N., Esq., Dungarvan.
 Barry, Lieut. G. R.N., Kinsale.
 Bates, Mr. Thos., C. G.^d.
 Beatson, G. B. M., Esq., C. G.^d. (2)
 Beaucherk, The late Lord Charles.
 Beck, Robert, Point of Ayr.
 Beddoe, D., Fishguard.
 Bedwell, Wm., Freswick, N.B.
 Begg, Mr., M. M.
 Bennett, Capt. C. C., R.N.*
 Berriman, Mr. James, M. M.
 Bevan, Mr. John, Aberavon.
 Bingham, Mr. Wm., Bellmullett.
 Black, Alex., C. G.^d, Strangford.
 Blair, Lt. Horatio, R.N., C. G.^d.
 Blance, John, Shetland.
 Blissenodon, William M.
 Blois, Capt. J. R., R.N.*
 Bolitho, Simon, C. G.^d, Bude.
 Bongond, H., Pilot, Guernsey.
 Bonner, G., C. G.^d, Collieston.
 Bowen, Lieut. C. H., R.N.*
 Boyd, Henry, C. G.^d.
 Boyd, Mrs. Captain, R.N.
 Boyle, Lieut. Hon. R. F., R.N.
 Bridle, Wm., Lyme Regis.
 Brine, Thos., Esq., Douglas.
 Brinksmead, Mr. Wm., Bideford.
- Brittain, Lieut. G. S., R.N., C. G.^d*
 Britton, Mr. John, Master of the American Ship *Rochester*.*
 Broad, Wm., Esq., Falmouth.*
 Brooks, A., C. G.^d, Dungeness.
 Brown, Henry, Newbiggin.
 Brown, James, Dunbar.
 Brown, Thos. Cresswell.
 Browne, Mr. P. R. M.*
 Brunton, Lieut. J., R.N., C. G.^d*
 Buck, W. C., Esq., R.N., C. G.^d.
 Budd, James, Esq., Tramore.
 Bulley, Lieut. J., R.N. (4)*
 Bulkeley, J. B., Coxswain of Teignmouth Life-boat.
 Burnard, Mr. Thos., Bideford. (2)
 Burne, James, C. G.^d, Penzance.
 Burne, John, Shields.
 Burney, Mr. Robt., C. G.^d, Banff.
 Butcher, James, Lowestoft.
 Butcher, Rich., Lowestoft.
 Byrne, Mr. Lawrence, C. G.^d.
- Cahill, F. S., Esq., M.D., Berwick.
 Cain, William, Isle of Man.
 Callaway, Wm., Seaman, Lyme.
 Campbell, James, Leestone.
 Campbell, Mr. Angus, Cutter *Princess Royal*.
 Candlish, J., Coxswain of the Lytham Life-boat.
 Cannell, Thomas, Isle of Man.
 Carberry, Patrick, Wexford.
 Carey, H., Esq., Shrove Head.
 Carr, C. S., Gunner R. C. *Sylvia*.
 Carr, John, C. G.^d, Dunmanus.
 Carrington, Lieut., R.N.
 Carrington, W. H., Esq., Douglas.
 Carter, Mr. J., C. G.^d, Balbriggan.
 Casey, M., Newcastle, Ireland.
 Castel, G., Boatman, Broadstairs.
 Chadock, J., C. G.^d, Stonehaven.
 Chaplin, Mr., M. M.
 Chappell, Mr. Thomas, Bideford.
 Chappell, Capt. Wm., Bideford.
 Chard, J., Boatman, Thorpe.
 Chittenden, Edw., Broadstairs.
 Choppin, Lt. Fred., R.N., C. G.^d.
 Clarke, George, Seaman.
 Clarke, Lieut. Joseph, R.N.*
 Clarke, Wm., Pilot, Mevagissey.
 Clayburr, Thos., Scarboro'. (2)
 Clayton, Lieut., R.N., C. G.^d.
 Cleave, Robert, Wivenhoe.
 Clohe, Wm., Pilot, Mevagissey.
 Cockrom, Wm., Steward, H. M. S. *Eagle*.
 Coffey, P., Tramore, Waterford.
 Colby, Nathaniel, Coxswain of the Pakefield Life-boat.
 Cole, John, Seaman, Wivenhoe.
 Collard, Mr. S., Cinque Port Pilot
 Collins, Capt. John, of the American packet ship *Roscus*.*
- Collison, Mr. R., Stonehaven.
 Collopy, Jas., C. G.^d, Porthcawl.
 Combe, Lt. M., R.N., Dungeness.
 Coneys, Mr. Anthony, Clifden.
 Connick, Mr. John, Dundalk.
 Cooper, Mr. Hugh, C. G.^d, Cro-maine Point.
 Corbet, Peter, Pilot, Guernsey.
 Corbet, Wm., Esq., Isle of Man.
 Corbert, Wm., Coxswain of the Ardmore Life-boat.
 Cork, Wm., C. G.^d, Fort George.
 Cornish, Lieut. J., R.N., Bovis.
 Costello, Martin, Esq., Rosslare.
 Cowin, John, Isle of Man.
 Coul, Alexander, Montrose.
 Coul, Charles, Montrose.
 Cox, Lieut. H., R.N., C. G.^d. (2)*
 Cox, Joseph, Coxswain of the Appledore Life-boat.
 Cox, William, Kilmore.
 Craggs, Jas., C. G.^d, Devonport.
 Cragie, John, Coxswain of the Southwold Life-boat.
 Cronen, Dennis, Ballycotton.
 Cropper, Robert, Liverpool.
 Crosby, Nicholas, Dundalk.
 Crosswell, Mr. Thomas, Fowey.
 Crouch, J., Boatman, Broadstairs.
 Crouch, R., Boatman, Broadstairs.
 Cubitt, Mr. W., Bacton.
 Culver, Mr., C. G.^d, Leigh.
 Cunningham, Mr. J., Newcastle.
 Curteis, Stephen, Christchurch.
 Curteis, Mr. W., C. G.^d.
- Dabine, Lieut., R.N., C. G.^d.
 Dand, M. H., Esq., Hauxley. (2)
 Dark, Mr. William, Padstow.
 Darling, William, Light-house keeper, Fern Islands, Durham.
 Darling, Grace, his daughter.*
 Darragh, H., C. G.^d, Innis Bofin.
 Davies, Capt. Geo., R.N. (4)**
 Davies, Capt. Thomas, R.N.
 Davies, George, Hoylake.
 Davison, W., Sunderland.
 Day, Chm., Seaman, Middlesboro'.
 Day, Mr. Thomas, Bideford.
 Deane, Mr. Henry, C. G.^d.
 Delpierre, Jean A., Boulogne.
 Dent, J., Fisherman, Newbiggin.
 Desmond, John, Limerick.
 De St. Croix, Mr. F., Jersey.*
 De St. Croix, Mr. Jean, Jersey.*
 De St. Croix, Mr. P., Jersey.*
 Devereux, Mark, Pilot, Rosslare.
 Dillon, James, C. G.^d, Arklow.
 Donkin, Alex., Cullercoats. (2)
 Donovan, Dennis, C. G.^d. (2)
 Donovan, J., C. G.^d, Boatman.
 Dooley, Lt. Dan., R.N., C. G.^d.
 Douglas, Alexander, C. G.^d.
 Dower, Capt. A., Dungarvan.

Drayson, D., C^t. G^d., Atherfield.
Duffy, Michael, Mullaghmore.
Dunn, Mr. William, M.M.
Durban, John, Walmer.
Dyer, Benj., Seaman, Wivenhoe.
Dyer, Mr. John, Stratton.
Dyer, Lieut. H. McNeill, R.N.

Earle, Lieut. E. C., R.N., Rye.*
Eastaway, R., Boatman, C^t. G^d.
Eddy, R., Pilot at Plymouth. (2)
Edgington, Mr. Charles, C^t. G^d.
Edwards, Mr. David, Montrose.
Ellis, Henry, C^t. G^d., Bude.
Elphinstone, George, Dundalk.
Else, Lieut., R.N., Fowey.*
Elwin, Lieut., R.N.
Erridge, Edw., Boatman, Deal.
Essell, Lieut. Wm. F., R.N.*
Evans, Mr. J., M. M. Fishguard.
Evans, T., sen., New Brighton (2)
Evans, T., jun., New Brighton.
Evans, William, New Brighton.
Evans, William, Pilot, Neath.
Evison, Lieut. J. C., R.N., C^t. G^d.

Farmer, David, Hayling.
Farrin, Mr. Geo., H.M.S. *Ajax*.
Fellowes, Capt. T. H. B., R.N.
Festing, Major F. W., R.M.A.
Field, Lieut. Wm. Geo., R.N.
Field, Mr. Wm., Milford Haven.
Finlay, G., C^t. G^d., Lambay Island.
Finlay, William, Montrose.
Fish, John, Southwold.
Fisher, Mr. S., Horseferry-road.
Fisher, Mrs., North Ferroe Islands
Fitzjames, Mr., R.N., Euphrates Expedition. [Head.
Fitzpatrick, James, C^t. G^d., Malin Flann, Wm., Portland.*
Fleming, George, Gorleston.
Fletcher, T., C^t. G^d., Rosslare.
Flynn, Patrick, C^t. G^d., Kilrush.
Foley, Mr., M. M. of schooner.
Foley, Mr. Joseph, Port Talbot.
Forbes, Mr. A., Peterhead.
Formby, Joseph, Formby.
Forward, Mr. T. R., Commander R. C. *Sylvia*.
Foster, Josph., C^t. G^d., Aldborough
Found, Mr. William, Padstow.
Fowell, John, Seaman.
Fowler, James, Master Mariner.
Fox, Mr. John.
Foy, Thomas, Rossglass.
Franklin, Lt. Edw., R.N., Hove.
Franklyn, Lieut. G., R.N.
Freeman, Henry, Whitby.
Freeman, John, Seaman.
Freemantle, Capt. C. W., R.N.*
French, Mr. Charles, C^t. G^d.
Fulton, Mr. Robert, R.N.
Furlong, A., Fishguard.

Gahan, Lieut. G., R.N., C^t. G^d.
Galbraith, Mrs. E., Whitney.
Gale, Mr. William, Barking.
Gerrard, Mr. R., Pilot, Fleetwood.
Giles, Mr. William, Padstow.
Gillespie, Andrew, Gunner.
Gilmer, Mr. William, Dundalk.
Gilson, Lt. T. A., R.N., C^t. G^d.
Gimar, Capt. Edward, Master of the French brig *Le Norman*.
Gin, Nicolas François, Boulogne.
Gleeson, Rn. Fethard, Wexford.
Glover, John, Gunfleet Sand.

Goldring, Mr. W., Master M^{acc}.
Goss, Capt. Thos., R.N., C^t. G^d. (2)*
Gough, J. Fisherman, Waterford.
Gould, Lieut. Wm., R.N., C^t. G^d.
Graham, Capt. Philip, R.N.*
Granby, Charles, M. M.
Grandy, Mr., of the *Harpy*, R. C.
Grandy, Lieut. S., R.N. (2)*
Graves, Joseph, M. M.
Gray, Alex., C^t. G^d., Fort George.
Gray, Donald, Kilmore.
Gray, Mr. George, Bridlington.
Gray, Capt. John, Peterhead.
Gregory, J., C^t. G^d., St. Andrew's.
Grey, George, Hartlepool.
Griffith, David, Beaumaris.
Griffith, Robert, Anglesey.
Griffiths, Mr. B., M.M., Portmadoc
Griffiths, Griffith, Pilot, Anglesey.
Griffiths, Thos., C^t. G^d., Mulbay.
Gruer, Wm., C^t. G^d., Lossiemouth.
Gullagher, P., Co. Down, Ireland.
Guy, Mr. Philip, Bideford.

Halse, Mr. R., C^t. G^d., Ardmore.
Hamilton, Mr. George, C^t. G^d.
Hamilton, H. A., Esq. (3)*
Hamono, Capt. Abel (French).
Hanning, Nicholas, C^t. G^d., Dingle.
Hansell, P. S., Broadstairs.
Hansford, John, Weymouth.
Harrington, T., C^t. G^d., Kilrush
Harrison, Jacob, Shields.
Heal, J., Fisherman, Atherfield.
Heard, Rich., Esq., C^t. G^d.
Heavy, P., Constable, Limerick.
Hein, Capt. F. J., Russian, M.M.
Henin, Pierre, Boulogne-sur-Mer.
Hennessy, J., C^t. G^d. Boatman.
Henry, Lieut., R.N., C^t. G^d.
Henslow, Lieut., R.N., C^t. G^d.
Hennwood, Thos., C^t. G^d., Fowey.
Herrington, B., Southwold. (2)
Hick, Mr. Michael, Scarborough.
Hicks, Barnard, Scilly.
Hicks, George, C^t. G^d., Tyrella.
Hicks, Samuel, Seaman.
HIGHLAND, Owen, Anglesey.
Hildebrand, Hen., Esq., Clifden.
Hildebrand, H., Esq., Westport. (2)
Hill, Mr. W., Mate.
Hillary, Sir Augustus Wm., Bart.
Hillary, Sir William, Bart. (4)**
Hipplewhite, Capt. T., Warkworth
Hobbourn, Solomon, Broadstairs.
Hodgson, J., Carver, Sunderland.
Hoed, Capt. Francis Philip, of Netherlands ship *Phénomène*.
Hogben, J., Coxswain, Ramsgate.
Hogg, Mr. William, C^t. G^d.
Holland, Lieut. John, R.N.
Holman, Lieut. T., R.N.
Hood, R., Coxswain of the Seaton Carew Life-boat.
Hood, Mr. Wm., Seaton Carew.
Hook, Robt., Boatman, Lowestoft
Houghton, H., Hartlepool.
Howe, R., C^t. G^d., Ballygerig.
Howell, Mr. J., Port Talbot.
Hughes, Geo., Pilot, Guernsey.
Hughes, Mr. John, Liverpool.
Hughes, Thos., Pilot, Holyhead.
Humphreys, Mr. D., Liverpool.
Hurry, Stephen, Gunfleet Sand.
Huss, Mr. Thos., H.M.S. *Rover*.
Hutchinson, Mr. H., C^t. G^d.
Hutchinson, Lieut. Kingstown.
Hutchinson, Lieut. W., R.N.*
Hyde, James, Scilly.

Hynds, Mr. John, Dundalk.
Hynes, B., C^t. G^d., Galway.

Iles, The late Mr. Wm., Scarborough.
Inkster, Peter, Shetland.

James, Lieut. Horatio, R.N.*
James, Lieut. William, R.N.*
Japp, Robert, Montrose.
Jarman, Isaac, Coxswain of the Ramsgate Life-boat.
Jeffers, Richard, C^t. G^d., Dingle.
Jefferson, Philip, Newbiggin. (2)
Jellard, Mr. John, M. M.*
Jenkins, L., Pilot, Port Talbot.
Jenkins, Mr. Wm., Fishguard.
Jennings, Wm., Harwich. (2)
Jesse, Commander Rich., R.N.
Joachim, Capt., R.N. (4)
Jobson, Lt. Christopher, R.N.*
John, Mr. W., Farmer, Breaksea.
Johns, Richard, Seaman, Fowey.
Johns, R. O., Coxswain of the Tramore Life-boat.
Johns, Mr. William, Padstow.
Johnstone, Capt. B.
Johnstone, William, Yarmouth.
Jones, Mr., C^t. G^d., Wicklow.
Jones, Mr., C^t. G^d.
Jones, Mr. E., M. M., Portmadoc.
Jones, Henry, Penzance.
Jones, John, Pilot, Porthcawl.
Jones, Owen, Anglesey.
Jones, Lieut. R., R.N., C^t. G^d. (3)
Jones, Mr. T., Port Talbot, M. M.
Jones, Mr. Thomas, Holyhead.
Joy, Mr. George.*

Kelly, Lieut. E., R.N., Mauritius.
Kendall, Wm., C^t. G^d., Atherfield.
Kennedy, Insps^t. Lieut. A., R.N., C^t. G^d., Ballyheige (2)
Kennedy, E., C^t. G^d., Dunfanaghy
Kennedy, Mr. H., Belfast Lough.
Kennedy, Master John, Belfast.
Kerley, Thos., C^t. G^d., Penzance.
Kidd, Dan., Fisherman, Dundee.
Kinch, H., Newcastle-on-Tyne.
King, Mr. T., Master Mariner.
King, Lt. Sidney, R.N., Southend.
Kisbee, Com. Thos., R.N.
Knight, J. T., C^t. G^d., Sunderland

Lake, Mr. Andrew, Chief Officer of C^t. G^d., Wick, N.B.
Lambeth, Benj., Harwich.
Lambert, John, Harwich.
Landells, Thos., Milford.
Lane, Lieut., R.N., Dartmouth.
Langton, Lieut. T. W., R.N., C^t. G^d.
Large, Mr. J., Master Gunner, R.A.
Larkin, Thomas, Seaman.
Lavington, Lieut. Thomas, R.N.
Lazoix, Lieut., of the French Marine at Dieppe.
Leese, Charles, Gunner, R.A.
Le Geyt, Miss Alice B., Bath.
Leggett, Edw., Gunner.
Leigh, Lieut. T., R.N. C^t. G^d. (2)
Leslie, Mr. J., Stonehaven, N.B.
Lett, Lt. S. J., R.N., C^t. G^d.
Lewis, E., Seaman, Barmouth.
Lewis, Mr. G., C^t. G^d., Newport, Pembroke.
Lewis, John, Seaman, Harwich.
Lewis, Mr. Thomas, Dundalk.
Lewis, W., Seaman, Harwich. (2)
Ley, Joseph, Pilot, Mevagsissey.

Liffin, Thomas, Lowestoft.
Likely, Henry, Limerick.
Lindsay, Lieut. James, R.N.*
Lingard, Lt. J., R.N., Whithy.*
Lithaby, Philip, C. G^d. Boatman.
Llewellyn, Mr. David, C. G^d.
Llewellyn, Margaret, Fishguard.
Llewellyn, Martha, ditto.
Lloyd, O., C. G^d, Lulworth Cove
Lloyd, Lieut. Sam., R.N., C. G^d.
Louchet, L. P. A. B., Anthie.
Loughor, Rees, Monkash.
Lovell, Patrick, Belmullett.
Ludlow, I., Capt., American ship
Monmouth.
Lusk, Mr. A., Raeberry, N.B.
Lyons, Lieut. William, R.N. (2)

Macalister, Mr. Robert, Wick.
Macdonald, George, C. G^d.
Mackintosh, Mr. Alex., M. M.
Macnamara, Lt. T., R.N., C. G^d.
McArdle, Thomas, Dundalk.
McCarthy, J., C. G^d, Dundrum.
McCarthy, Jas., C. G^d, Kiltrush.
McCulloch, K., C. G^d, Elie. (2)
McDonald, Mr. Wm., Irvine.
McGladery, Lt. J., R.N., C. G^d.
McKenzie, Jas., C. G^d, Galway.
McKinnon, Capt. J., Greenock.
McMillan, J., Kantyre.
McNamee, F., C. G^d, Dunmanus.
McNaughten, Neil, C. G^d.
McQueen, Alexander, Seaman.
Maddick, Mr. H., Mast. *Mariner*.
Mann, Lieut., R.N., C. G^d.
Mariole, Jean Baptiste, Fr. Pilot.
Mark, William, C. G^d, Dingle.
Marsh, Capt. D., R.N., C. G^d.
Marshall, Capt. John, Bideford.
Mason, J., C. G^d. Boatman, Elie.
Matthews, Lieut. R. B., R.N.
May, Mr. A. C., H.M.S. *Rover*.
May, W. R., C. G^d, Boscastle.
Mearns, Mr. R., jun., Montrose.
Metherell, Lt. E. R., R.N., C. G^d.
Mewse, Alf., Boatman, Lowestoft.
Middleton, John, Boatman, Deal.
Milburn, John, Shields.
Milburn, William, Isle of Man.
Miller, John, C. G^d, Devonport.
Miller, William, Boatman, Deal.
Milligan, Mr. Geo., Yarmouth.
Mills, C., C. G^d, Clifden, Galway
Minter, O., Boatman, Deal.
Mitchell, John, Pilot, Guernsey.
Mitchell, Charles, Port Isaac.
Mitton, Philip, Wexford.
Moar, May-Stout, H., Burra Ness.
Moody, Samuel, Skegness.
Morgan, John, Thurso, N.B.
Morgan, Lieut. E., R.N., C. G^d.
Morgan, Mr. Thos., *Stork*, R.C.
Morris, Capt. John Row, R.N.*
Morris, R., Seaman, Holyhead.
Morris, W. E., Port Madoc.
Morrison, Lieut., R.N., C. G^d.
Morrison, W., Pilot, Ballywater.
Mortley, Mr., C. G^d, Padstow.
Moss, John, Boatman, Walmer.
Mudd, Wm., Harwich.
Mulligan, James, Sligo.
Murray, A., C. G^d. Boatman, Elie.

Newnham, Lt. N., R.N., C. G^d.
Newsom, W., Seaman, Harwich.
Nichol, Mr. John, Montrose.
Nicholson, M., Constable, Knock
Nicolle, Mr. Philip, Jersey.

Norcock, Capt. G. L., R.N.
Norris, Benj., Boatman, Deal.
Norris, Mr. James, M. M.
Nott, Capt. Edward B., R.N. (2)
O'Neil, Patrick, Scilly.
Orr, Mr. Robert, Irvine.
O'Sullivan, Mr. M., Bere Island.
O'Sullivan, D., C. G^d.
Owen, Capt. Wm., Holyhead.
Owen, Mr. William, M. M.*
Owen, Richard, Anglesey.

Palmer, George, Esq., M.P.*
Parker, Mr. Wm., M.M.
Parker, Mr. J., Mate, *Flamoro*.
Parrott, Mr. R., C. G^d, Tenby. (2)
Parry, Lieut., R.N.
Parry, Mr. Henry, Anglesey.
Parry, Mr. R., M.M., *Portmadoc*
Parsons, Lieut., R.N.
Parsons, Lieut. Richard, H.M.
35th Regiment.
Parsons, Lieut. W., R.N., C. G^d.
Partridge, Capt. W. L., R.N.
Paul, Thomas, C. G^d, Bude.
Paynter, Mr. Richard, M. M.
Peake, Admiral T. L.*
Peake, James, Esq., H. M. Dock-
yard, Devonport.*
Pearce, Rich., Esq., Penzance.
Pearse, James, Pilot, Porthcawl.
Pearse, Thos., Pilot, Porthcawl.
Pearson, S. D., C. G^d, Ballygerig
Peart, John, Montrose.
Pedder, Lieut. Wm., R.N., C. G^d.
Peebles, Mr. John, Irvine.
Peebles, Capt. T., Irvine.
Pepper, J., C. G^d, Lymington.
Perkins, James, C. G^d, Bude.
Petrie, Ellen, Shetland.
Phillips, J., Newcastle, Ireland.
Picard, Pierre, French M.M.
Pillar, W., Gunner, H.M.S. *Eagle*.
Pitcomb, T., Pilot, Exmouth.
Pitt, Edw., C. G^d, Atherfield.
Pomeroy, H., C. G^d, *Mevagissey*
Porter, William, Seaman.
Powell, John, Gunfleet Sand.
Pratt, Lt. James, R.N., C. G^d.
Prattent, Lieut. John, R.N.*
Preston, Mr., C. G^d.
Prewel, Robert, C. G^d, Kiltrush.
Price, Thomas, Beaumaris.
Prior, Lt. Thos. H., R.N., C. G^d.
Prosser, Mr. H., C. G^d.
Purdy, H., Coast Guard, Tyrella
Puxley, H., Esq., *Dunboy Castle*.
Pym, Lt. R. E., R.N., Whithy.

Quadling, Mr. B. E., C. G^d. (2)
Quayle, Mr. E., Isle of Man. (2)
Quirke, Mr. George, Douglas.*
Rae, Wm., Fisherman, Whitburn.
Randle, Mr. John, Bristol.
Randall, Lt. H., R.N., C. G^d. (2)*
Rawstone, Lieut., R.N., C. G^d.
Ray, John, Boatman, Tenby.
Raye, Lieut. Henry R., R. M.
Read, Lieut. James, R.N., C. G^d.
Reade, W. M., Esq., *Tramore*.
Redford, John, Cullercoats.
Rees, Mr. Arthur, Port Talbot.
Rees, Mr. William, Fishguard.
Reeve, Mr. John, Swansea.
Regan, Daniel, Kilmore.
Renowden, J., C. G^d, Dingle.
Richards, Mr. Edward, M. M.

Richards, Mr. Thomas, M. M.
Richards, James, Penzance.
Richards, Henry, Penzance.
Richardson, Mr. Andrew, M. M.
Richardson, W., Esq., Coleraine.
Ridge, Capt. G. A. E., R.N.
Ridge, Mr. J., Mate of *Kite*, R.C.
Ridge, Mr. Jno., C. G^d, *Cadgwith*.
Rioch, R., C. G^d, Collieston, N.B.
Rivers, Thomas, C. G^d, Lydd.
Roberts, Mr. John, Clogwyn.
Roberts, Mr. Robert, Carnarvon.
Roberts, Owen, Pilot, *Anglesey*.
Robertson, Lieut. Robert, R.N.*
Robertson, Lieut. J. H. M., R.N.
Robins, Mr. John Gunn, C. G^d.
Robinson, Mr. Jas., Aberdeen.
Robinson, Lieut., R.N.
Robinson, Thomas, Whithy.
Rockcliffe, Wm., Southport.
Roderick, E., C. G^d, *Dunmanus*.
Roderick, Jno. S. Esq., *Ardmore*.
Rodgers, Joseph, *Royal Charter*.
Rose, Wm., Boatman, Lowestoft.
Ross, Capt. Sir Thomas, R.N.*
Ross, Rich., C. G^d, *Curadoc*. (2)
Ross, Richard, C. G^d, *Dunmore*.
Rossiter, Thomas, Wexford.
Rothery, Lieut. J., R.N.
Rowe, Wm., C. G^d, Dingle.
Rowe, William, Scilly.
Rowe, William, Seaman.
Rowlands, Mr. T., M.M., *New-
port, Pembroke*.
Ruddock, John, Boatman, *Filey*.
Russell, Mr. R., J. P., Limerick.
Rutter, Mr. Joseph, *Scarborough*.
Rymer, Lieut. D., R.N.*

Salmon, C., Fisherman, Gorleston.
Sanderson, Lieut. J. P., R.N.,
C. G^d, *Bridge of Don*.
Sands, Mr. R., M. M., Bahamas.
Sarony, Mr. Oliver, *Scarborough*.
Sauvage, Mr., Master of French
Fishing-boat *Isabelle*.
Sawtell, Mr. Edwin, C. G^d.
Scarlett, Robert, Harwich.
Scott, Mr. James, M. M.
Selly, W. H., C. G^d, Penzance. (2)
Sergeant, Lieut. J., R.N., C. G^d.
Sewell, Lt. H. F., R.N., C. G^d.
Sewell, Master John, Belfast.
Shankey, R., C. G^d, *Dundalk*. (2)
Shannon, P., C. G^d, Kiltrush.
Sharrock, J. P. C. G^d, *Boscastle*.
Shaw, Lieut. Chas., R.N., C. G^d.
Shea, D., Coxswain of the *Pad-
stow Life-boat*. (2)
Shea, Daniel, C. G^d, *Porthcawl*.
Shieldon, Robt., Redcar.
Sims, John, C. G^d, *Dunegeness*. (2)
Sims, Lieut. And., R.N. (2)
Sinclair, Mr. Benj., Thurso, N.B.
Sinnott, R., C. G^d, *Mullaghmore*.
Smith, F., Boatman, *Lowestoft*.
Smith, Joseph, *Shields*.
Smith, Mr. John, Thurso.
Smith, Mr. Owen, *Bideford*.
Smith, Peter, C. G^d, Lydd.
Smith, Thomas, C. G^d, *Ballina*.
Smith, Mr. William, *Aldborough*.
Smith, Henry, C. G^d, *Kilmore*.
Snell, Lieut. Geo., R.N., C. G^d.
Somerville, Lieut. J., R.N., C. G^d.
Southey, Lieut., R.N., C. G^d.
Spark, Mr. A., M. M.
Spraggs, J., Hayling.
Stables, Robert, Holyhead.

- Stannard, F., M. M., Southwold.
 Stap, Mr. Randal, Dunbar.
 Stark, Lieut. Pet., R.N., C^t. G^d. *
 Starke, Mr. J., C^t. G^d, Queens-
 town.
 Steane, Lieut. John, R.N., Rye. *
 Stephens, A., Tramore.
 Steel, Mr. Charles, C^t. G^d. *
 Stewart, Wm., C^t. G^d, Ardmore.
 Storr, John, Whitby.
 Stone, James, C^t. G^d, Boscastle.
 Stragnell, Lieut., R.N.
 Strahan, Mr. Henry, Pilot.
 Strains, Capt., R.N., C^t. G^d.
 Strong, Mr. Fran. F. M.
 Stuart, Lieut. J., R.N., C^t. G^d.
 Stuart, Lieut. T., R.N., C^t. G^d. (2)
 Stubbs, Chas., Seaman.
 Stubbs, Henry, Atherfield.
 Sullivan, J., Seaman, Newhaven.
 Sumner, Mr. Richard, Formby.
 Superville, Capt., Bourdeaux.
 Surrey, William, Penzance.
 Sutherland, D., C^t. G^d, Katerline.
 Sutter, Mr. John, M. M.
 Sutton, Mr. C., Port Talbot, M. M.
 Swarbrick, Mr. W., Master M^{er}.
 Symmes, Lt. H.A.S., R.N., C^t. G^d. *
 Syngé, The Rev. A., Balbriggan.
- Tait, Grace, Shetland.
 Talbot, C. Rice M., Esq., M.P.
 Taylor, J., C^t. G^d, Dundrum Bay.
 Tegg, Mr. Thomas, M.M., Corn-
 wall.
 Terrett, T., Constable, Knock.
 Thomas, James, Atherfield.
 Thomas, James, Rocken, Isle of
 Wight.
 Thompson, Donald, Thurso, N.B.
 Thompson, Mr. G., Annalong.
 Thompson, Mr. R. Kirkpatrick,
 Chief Officer of C^t. G^d. (3)
 Thompson, Mr. R. K., C^t. G^d.
 Clogher Head, Ireland. *
 Thompson, Wm., Apprentice,
 Smack *Ruby* of Hull.
- Thorp, Mr. T., Newcastle.
 Tindall, Smith, M.M.
 Tindall, The late W., Esq., Scar-
 borough.
 Toole, Capt. William, Curradoc.
 Toomey, James, Kingstown.
 Town, J., C^t. G^d, Lydden. (2)
 Town, John, C^t. G^d, Folkstone.
 Tredwen, Mr. Richard, Padstow.
 Tregidgo, Mr. Wm. H., C^t. G^d.
 Newquay. (3)
 Trent, J., Fisherman, Atherfield.
 Triphook, Mr. R., *Hamilton*, R. C.
 Troit, Thos., Boatman, Deal.
 Tuckfield, Mr. Thos., Bideford.
 Tudor, Capt. J., R.N., Wick. (2)
 Tully, William, Newcastle.
 Turnbull, R., Fisherman, Dunbar
 Turpie, Jas., C^t. G^d, Salcombe.
 Tutt, E., C^t. G^d, Dunmanus.
 Tuvaiche, Captain (French).
- Usher, Mr. John, Bridlington. (1)
- Van Houten, Mr. W., Rotter-
 dam. (2)
 Vicary, Lieut. W., R.N., Ather-
 field. *
 Vondy, Isaac, Isle of Man. (2)
- Waddy, Dr., Churchtown.
 Wade, Mr., M. M.
 Wake, Mr. Baldwin Arden, Mid.
 H.M.S. *Forester*.
 Wales, J., Boatman, Broadstairs.
 Walker, Mr. Jos., Brigg.
 Wallace, Mr. James, M. M.
 Walsh, J., Esq., Lloyd's Agent,
 Dublin.
 Walsh, Mr. Martin, M. M. *
 Ward, J., R.C., *Sylvia*, Penzance.
 Ward, Capt. John R., R.N.
 Warder, D. T., C^t. G^d, Salcombe.
 Warn, W., sen., Atherfield.
 Warn, W., jun., ditto.
 Warren, Lt. Charles D., R.N.
 Wasey, Capt. E. F.N.K., R.N. (3)
- Waters, Wm., Southwold.
 Watt, Alexander, Montrose.
 Watts, Charles, M. M.
 Watts, Lieut. Wm. S., R.N. *
 Watts, Mr. William, M. M.
 Waugh, Edward, C^t. G^d, Wex-
 ford.
 Weblin, J., C^t. G^d, Tramore Bay.
 Wedge, Wm., C^t. G^d, Salcombe.
 Weekes, Wm. Wall, Seaman.
 Welsh, Mr. Michael, M. M.
 Westbrook, Lieut., R. N.
 Wheeler, C., Atherfield.
 Wheeler, J., ditto.
 Wheeler, R., ditto.
 Wheeler, Wm., Pilot, Gravesend.
 White, Joseph, Portland.
 White, J. Kearney, Esq., C^t. G^d. (2)
 Wilcox, J., C^t. G^d, Lydd.
 Wilkie, Mr. C., Hermitage-street.
 Williams, Mr. David, Aberdovey
 Williams, Mr. John, Glamorgan.
 Williams, Owen, Cemlyn.
 Williams, Rev. Jas. Anglesey. *
 Williams, Mr. Jos., Bideford. (2)
 Williams, Mr. J. M., Padstow.
 Williamson, Robert, Thurso.
 Williamson, W., Pilot, Wick, N.B.
 Wilson, J., Pilot, St. Andrew's.
 Wilson, Mr. John, Liverpool.
 Wilson, Ralph, Holy Island.
 Wilson, Thomas, Esq., M.P. *
 Wilson, Thos., Pilot, Holy Island.
 Wilson, Wm., Pilot, Holy Island.
 Wishart, John, Wick, N.B.
 Wood, Mr. T. L., C^t. G^d. (2)
 Woodham, Lt., R.N., Banff, N.B.
 Worldley, S., Harwich.
 Wright, Mr. John.
 Wyatt, George, Harwich.
 Wyld, Lieut. S., R.N., C^t. G^d.
 Wyrill, H., Boatman, Scarboro'.
- Young, Abr., C^t. G^d, Shoreham.
 Young, Lieut. T., R.N., C^t. G^d.
 Youngs, A. H., C^t. G^d, Blatching-
 ton.

THE LIFE-BOAT OF THE ROYAL NATIONAL LIFE-BOAT
INSTITUTION.

Fig. 1.

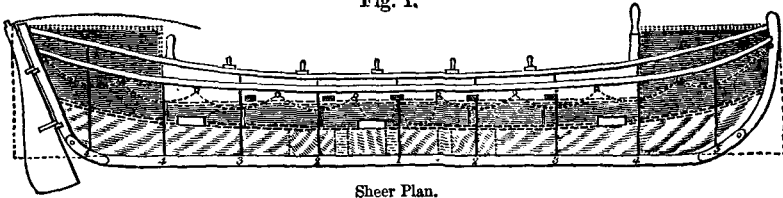

Sheer Plan.

Fig. 2.

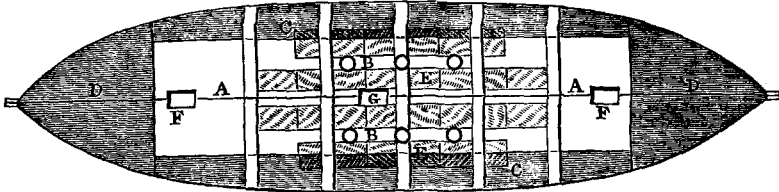

Deck Plan.

Fig. 3.

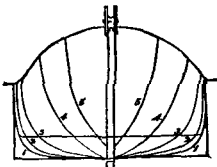

Body Plan.

Fig. 4.

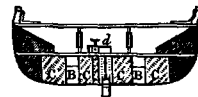

Midship Section.

The accompanying figures show the general form, the nature of the fittings, and air-chambers of one of these boats, 33 feet in length and 8 feet in breadth. In figs. 1 and 2, the elevation and deck plans, the general exterior form of the boat is shown with the sheer of gunwale, length of keel, and rake of stem and stern-posts. The dotted lines of fig. 1 show the position and dimensions of the air-chambers within board, the relieving-tubes, and ballast. In fig. 2, A represents the deck, B the relieving-tubes (6 inches in diameter), C the side air-cases, D the end air-chambers, E ballast, F scuttles to admit of a free current of air under the water-tight deck, G scuttle for air, and to receive pump. In fig. 3, the exterior form of transverse sections, at different distances from stem to stern, is shown. Fig. 4 represents a midship transverse section, A being sections of the side air-cases, B the relieving-tubes, of the same depth as the space between the deck and the boat's floor. C, C, C, C, are spaces beneath the deck, placed longitudinally, at the midship part of the boat, with cases packed with cork, forming a portion of the ballast; d scuttle for ventilation, having a pump fixed in it, by which any leakage beneath the deck can be pumped out by one of the crew whilst afloat. The festooned lines in fig. 1 represent exterior life-lines attached round the entire length of the boat, to which persons in the water may cling till they can be got into the boat; the two central lines are festooned lower than the others, to be used as stirrups, so that a person in the water, by stepping on them, may climb into the boat without assistance.

This life-boat possesses in the highest degree all the qualities which it is desirable that a life-boat should possess:—

1. Great lateral stability or resistance to upsetting.
2. Speed against a heavy sea.
3. Facility for launching and taking the shore.
4. Immediate self-discharge of any water breaking into her.
5. The important advantage of self-righting if upset.
6. Strength.
7. Stowage-room for a large number of passengers.

LIFE-BOAT TRANSPORTING-CARRIAGE.

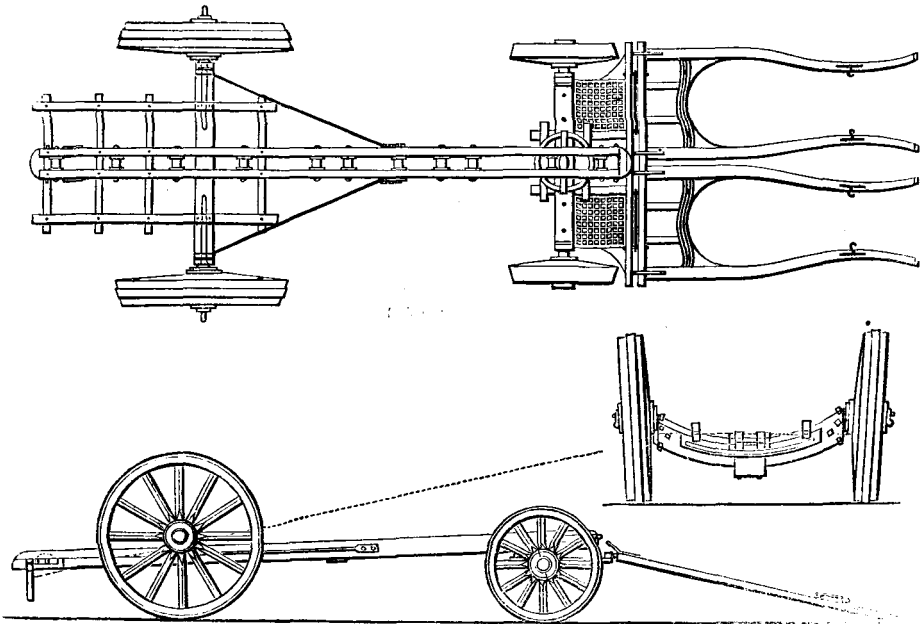

LIFE-BOAT TRANSPORTING-CARRIAGE AS ADOPTED BY THE ROYAL NATIONAL LIFE-BOAT INSTITUTION.

THE carriage consists of a fore and main body. The latter is formed of a keelway and of side or bilge-ways attached to the keelway, and resting on the main axle, the boat's weight being entirely on the rollers of the keelway. Its leading characteristic is that, on the withdrawal of a forelock pin, the fore and main bodies can be detached from each other. The advantages of this arrangement are, that whilst the weight of the boat when she is launched from the rear end forms an inclined plane by elevating the keelway, to replace her on the carriage she can be hauled bow foremost up the fore end or longer incline. The bilge-ways are

needed at the rear end, that the boat may be launched in an upright position with her crew on board; but they are not required at the fore end of the carriage. The boat is hauled off the carriage and launched into the sea by ropes rove through sheeves at the rear end of the carriage, each having one end hooked to a self-detaching hook at the boat's stern, and the other manned by a few persons on the shore, who thus haul the boat and her crew off the carriage and launch them afloat at once, with their oars in their hands; by these means headway may be obtained before the breakers have time to beat the boat broadside on to the beach.

ROYAL NATIONAL LIFE-BOAT INSTITUTION.

LIFE-BOAT REGULATIONS.

JANUARY, 1865.

THE following Regulations are intended for the guidance of the Local Committee to be formed at each place at which a life-boat is stationed by the NATIONAL LIFE-BOAT INSTITUTION, and to whose care and control the life-boat, her crew, and everything connected with her management and maintenance, will be intrusted.

The local committee to consist, if practicable, of not less than five persons usually resident, to be elected annually. The Inspecting-Commander of Coastguard of the division, or in his absence the nearest Coastguard officer to the spot, to be *ex officio* a member of the local committee.

1. The life-boat's crew to consist of a coxswain-superintendent, an assistant coxswain, a bowman, and as many boatmen in addition as the boat pulls oars.

2. For every boat, at least double the number of men required (if they can be found at or near the spot) should be invited to become members of her crew.

3. Such list to consist of sailors and fishermen who are usually resident, and (with permission of the Controller-General) of any Coastguard-men of the station who may volunteer for the service.

4. The salary of the coxswain-superintendent shall be 8*l.*, and that of the assistant coxswain 2*l.* annually. On every occasion of going afloat to save life, the coxswains and each of the crew shall receive alike, 10*s.* by day and 1*l.* by night; and for every time of going afloat for exercise, 3*s.* in smooth weather, and 5*s.* in rough weather. In the absence of the coxswain, the assistant coxswain will take charge of the boat.*

* The coxswain is held responsible for every man who goes into the life-boat, on occasions of service and of quarterly exercise, without having on a life-belt.

5. In the event of money being received by the life-boat for salvage of property, or similar service, a proportion equal to *two shares* shall be paid to the Institution to cover risk of damage to the boat, the remainder to be divided into equal shares amongst the coxswain and crew. If, however, salvage be paid for the preservation of life, no portion shall be reserved for the boat.

6. If local subscriptions be raised to reward any special act of gallantry or exertion, the Institution recommends that the whole of the money be paid to the crew, in equal shares.

7. As at each life-boat station there will be a local committee, the coxswain will act under their immediate directions, and the boat, except in case of wreck, is never to be taken afloat without their sanction.

8. As the efficiency of a life-boat depends on the good training and discipline of her crew, the strictest attention must be paid by them to the directions of the coxswain on all occasions connected with the service. The boat shall be taken afloat for exercise, fully manned, once during each quarter, sometimes in *rough weather*.

9. The local committee at each station are requested to make a Quarterly Report to the Institution, as to the behaviour of the boat during exercise, pointing out any defect that may require to be remedied, and offering any suggestion that may conduce to the efficiency of the service. Also generally to report on the state and condition of the boat, the carriage, the boat-house, and all the life-boat gear. Should occasion for immediate repairs arise, the local committee are authorized to make them to the

extent of 5*l.*: more extensive repairs to be referred, with an estimate, to the Parent Institution.

10. The boat is to be kept on her carriage in the boat-house, with all her gear in her ready for use, except matches, rockets, and perishable articles which may require to be secured from damp.

11. There should be three keys to the boat-house kept in different places, with the address of each painted on the door; one in possession of the coxswain, and the others as the local committee may decide.

12. Immediately on intimation of a wreck, or of a vessel in distress, the coxswain is to use his utmost exertions to assemble his crew, launch his boat, and proceed to her assistance: and in the event of a sufficient number of his crew not being present, he is to select the best volunteers he can get to supply their places.

13. If a wreck occur at some distance from the station, so as to require the boat to be transported along the coast, the coxswain is to send to procure sufficient horses (which, by the Wreck and Salvage Act, any magistrate, constable, or revenue officer may demand the use of), attach them to the carriage, and lose no time in making the best of his way with the crew to the scene of wreck.

14. A reward of 7*s.* to be given to the man who first brings intelligence of a wreck at such a distance along the coast as not to be in sight from the Coastguard or other look-out.

15. A signal shall be agreed on by which the life-boat crew can be called together when required. A flag hoisted by day and the firing of a carronade (or other alarm signal) twice, quick, by night.

16. On approaching a wreck, the coxswain will use his judgment, according to the circumstances of the case, whether he will board the wreck end on, either on the bow, on the quarter, or on the broadside: or whether he will go to windward, drop his anchor, and veer down to the wreck; or if he will lay her alongside.

17. On boarding wrecks, the preservation of life is to be the coxswain's sole considera-

tion, and he is on no account to take in goods or merchandize which might endanger the safety of his boat, and the lives of those intrusted to his charge. And should any be brought in, contrary to his remonstrance, he is fully authorized to throw them over-board.

18. No one besides the crew, namely, the coxswain, the second coxswain, the bowman, and one boatman for each oar, is on any account to be allowed to go out in the life-boat when going to a wreck, except with the express sanction of the local committee.

19. The life-boat is not to be used for taking off an anchor; nor for the purpose of salvage; nor for taking off stores, a pilot, or orders to a ship, so as to interfere with private enterprise, (except in cases of emergency, with the special sanction of the local committee,) but to be reserved for cases involving risk of life.

20. The coxswain will enter in a journal with which he will be supplied, all services performed by his boat, stating the time of launching, time of reaching the wreck, the vessel's name, whither bound, number of persons rescued, &c., a copy of which, on each occasion of wreck, is to be forwarded, by the local committee, to the Secretary of the Institution in London.

21. On returning from service, the boat is not to be left in the surf on the beach, but, as soon as possible, is to be got on her carriage, and placed in the boat-house.

22. The coxswain-superintendent will be held responsible for the efficiency and general good order of the boat-house, the boat, and her gear; and it is hoped that a sense of the trust confided to them in the cause of humanity will lead the coxswains and crew to be most careful on these points, and to distinguish themselves by their zeal and readiness and by the seaman-like manner in which their boat is handled.

By order of the Committee,

RICHARD LEWIS,
Secretary.



List of Special Gifts to the Royal National Life-boat Institution for the Purchase of the following Life-boats:—

		£. s. d.	
Hornsea, Yorkshire	}		
Skerries, Co. Dublin		WOOD, MRS. B. 470 0 0	
Aberystwith			
Walmer	ROYAL THAMES YACHT CLUB	160 7 0	
Seaton Carew	}		
Fraserburgh		McKERRELL, William, Esq. 360 0 0	
Carnsore, Co. Wexford	A THANK OFFERING	300 0 0	
Exmouth	ROLLE, Lady	375 0 0	
Lizard	{		
		ROBARTES, T. J. Agar, Esq., M.P.	269 13 7
	AGAR, The late Hon. Mrs.		
Porthleven, Cornwall	ROBARTES, T. J. Agar, Esq., M.P.	150 0 0	
Porthcawl	} Wales.		
Porthdinllaen		SHEPPARD, Lady Cotton	650 0 0
Portrush			
St. Andrews	}		
Thurso		JAFFRAY, The late A. W., Esq.	560 0 0
Whitby			
North Berwick	JAFFRAY, Messrs. J. R., and Co.	180 0 0	
Banff	MACIE AND SONS, Messrs.	180 0 0	
Fowey (in aid)	RASHLEIGH, Wm., Esq., and Hon. Mrs.	100 0 0	
Southport	KNOWLES, James, Esq.	199 0 0	
Grange, Isle of Wight	ROYAL VICTORIA YACHT CLUB	283 0 0	
St. Ives, Cornwall	}		
Newquay, Cornwall		A FRIEND	720 0 0
Tyrella, Co. Down			
Buckie, Banffshire			

		£.	s.	d.	
Silloth, Cumberland	} BURDETT-COUTTS, Miss	420	0	0	
Plymouth					
Selsey, Sussex	SOCIETY OF FRIENDS, some Members of the	150	0	0	
Penarth, Wales	GAY, George, Esq.	200	0	0	
Llandudno, Orme's Head	THE SISTERS' MEMORIAL	200	0	0	
Dundee	} HARTLEY, Mrs. Mary, Collected by	410	1	0	
Braunton, Devon					
Campbeltown, Scotland	MURRAY, The late Lady.	134	0	0	
Irvine, Scotland	KIDD, Miss Pringle	180	0	0	
Scarborough	W. B.	315	0	0	
Ditto new boat	COCKROFT, Mrs.	212	19	6	
Dungeness, Kent	HUTCHESON, Rev. H. J., M.A.	180	0	0	
Great Yarmouth	} WATSON, The late Mrs. W. Shedden	450	0	0	
Kingsgate, Kent					
Thorpeness, Suffolk	IPSWICH, the Town of	412	18	0	
Kingstown, Dublin	CATOR, Miss S. H. Bertie, Collected by	210	0	0	
Howth (Dublin Bay)	BOWLES, General Sir G., G.C.B.	285	0	0	
Tynemouth	FENWICK, G. J., Esq.	250	0	0	
Kirkcudbright, N.B.	N. L., of Manchester	250	0	0	
Withernsea, Yorkshire.	LECHMERE, The late Miss Sarah	300	0	0	
Blakeney, Norfolk	BRIGHTWELL, Miss	180	0	0	
Appledore, Devon	HOPE, Mrs. Ellen, as Executrix of the late Rev. F. W. HOPE	340	0	0	
Fleetwood	} WASEY, Miss M.	848	0	0	
Valentia, Co. Kerry					
Tenby	MAGENIS, The late F. R., Esq.	262	10	0	
Filey, Yorkshire	HOLLON, R. W., Esq., and Mrs. HOLLON	250	0	0	
Berwick-on-Tweed	} MANCHESTER, Collected at, per R. WHITWORTH, Esq., Rev. E. HEWLETT, and J. G. BELL, Esq.	940	9	10	
Bridlington, Yorkshire					
Cardigan					
Carmarthen Bay					
Swansea (in aid)	STEEL, Michael, Esq.	100	0	0	
Palling, Norfolk	CAMA and Co., Messrs., for the Station and its permanent maintenance	2,000	0	0	
Eastbourne	J. S. D.	300	0	0	
Teignmouth, Devon	Collected at Hong Kong and Shanghai, per W. H. HARTON, Esq., and Messrs. GILMAN & Co.	251	15	0	
Budehaven, Cornwall	Family of the late R. T. GARDEN, Esq.	600	0	0	
Pembrey, S. Wales	BATH, the City of	180	0	0	
Lytham, Lancashire	CLAYTON, T., Esq.	250	0	0	
Dunbar, N.B.	CUNINGHAM-FAIRLIE, Lady	300	0	0	
North Deal	} COOKE, E. W., Esq., R.A., F.R.S.	200	0	0	
.		Ditto, Contributed by his Friends	221	15	0
.	MYDDLETON, Sir Hugh, Life-boat Fund (on ac- count)	135	0	0	
Blackpool, Lancashire	HOPKINS, Mrs. and Miss. In memory of the late R. W. HOPKINS, Esq., the gift of his Widow and Daughter	250	0	0	
Greencastle, London- derry	} ALLCROFT, J. D., Esq.	250	0	0	
Girvan, Ayrshire					
Seunen Cove, Cornwall	DAVIS, Mrs. Mary Ann	300	0	0	
Donna Nook, Lincoln- shire	} How, Robert, Esq., and Miss How	350	0	0	
.					

[Continued.]

		<i>£. s. d.</i>
Holyhead.	} LEATHER, JOSEPH, Esq..	662 15 0
New Brighton, Cheshire		
Tramore, Co. Waterford	CAMBRIDGE UNIVERSITY BOAT CLUB	250 0 0
Poole, Dorset	A LADY	500 0 0
Newquay, Cardigan- shire	} ANCIENT ORDER OF FORESTERS	255 11 3
Dover.		
	REED, Capt., N. J., R.N., Collected by, in Wiltshire	460 10 3
Padstow	TRYON, Capt. R., R.N., Collected by, in Bristol	594 19 0
Penzance.	J. C.	250 0 0
Redcar, Yorkshire	CROSSLEY AND SONS, Messrs. John	300 0 0
Alnmouth, Northumber- land	} WARDELL, Miss.	320 0 0
Whitby, No. 2		
Theddlethorpe, Lincoln- shire	WATSON, Dr. H. W.	180 0 0
	CASLAKE, Mrs. B. The Gift of two attached Friends	350 0 0
Sutton, Lincolnshire	} BIRMINGHAM, Collected in.	500 0 0
Caister, Norfolk.		
Skegness, Lincolnshire.	INGRAM, Friends of the late H., Esq., M.P..	263 6 0
Piel, Lancashire.	COMMERCIAL TRAVELLERS, Collected by	250 0 0
Ardmore, Co. Waterford	A FRIEND, per R. B. MANNION, Esq.	300 0 0
	BLANE, Lieut. A. R., R.N., Collected by, in China	129 2 10
Hayling Island, Hants	LEAF, SONS, and Co., Messrs.	550 0 0
Shoreham, Sussex	ROBERTSON, Miss, per S. CAVE, Esq., M.P.	300 0 0
Maryport, Cumberland	NIXSON, HENRY, Esq.	550 0 0
Holy Island, Northum- berland.	} LADY W., per Sir W. G. ARMSTRONG, F.R.S.	600 0 0
North Sunderland, ditto		
	ANSTICE, Mrs.	400 0 0

~~~~~



# LIST OF LEGACIES

LEFT TO THE

## ROYAL NATIONAL LIFE-BOAT INSTITUTION.

|                                                                                | £.     | s. | d. |
|--------------------------------------------------------------------------------|--------|----|----|
| 1825. JOHN HENRY HECKER, Esq., Finsbury Square. . . . .                        | 1,000  | 0  | 0  |
| 1830. WILLIAM PRIOR, Esq., Herne Hill, Camberwell . . . . .                    | 1,827  | 14 | 8  |
| 1830. WILLIAM WALCOT, Esq., Oundle, Northamptonshire. . . . .                  | 50     | 0  | 0  |
| 1832. MRS. DUPPA, Homerton, Middlesex . . . . .                                | 1,000  | 0  | 0  |
| 1834. MRS. HAYMAN, Topsham, Devon . . . . .                                    | 100    | 0  | 0  |
| 1843. THOMAS THACKERAY RENNELL, Esq., Enfield . . . . .                        | 360    | 0  | 0  |
| 1851. MRS. JANE GRANTHAM, Altrincham, Cheshire . . . . .                       | 100    | 0  | 0  |
| 1854. SAMUEL J. LOWE, Esq., Shadwell . . . . .                                 | 1,000  | 0  | 0  |
| 1856. Captain HAMILTON FITZGERALD, R.N., V.P. . . . .                          | 10,000 | 0  | 0  |
| 1857. MRS. JANE DAVIES, Clapham . . . . .                                      | 100    | 0  | 0  |
| 1857. Miss MARIA PETERSON, Bromley . . . . .                                   | 100    | 0  | 0  |
| 1858. Mr. CHARLES SELLS, Hoxton . . . . .                                      | 73     | 9  | 11 |
| 1858. GEO. HOLGATE FOSTER, Esq., V.P., Moorgate Street. . . . .                | 1,000  | 0  | 0  |
| 1858. Miss CHURCH, Berkeley . . . . .                                          | 100    | 0  | 0  |
| 1859. GEO. BIGGS, Esq., Strand . . . . .                                       | 100    | 0  | 0  |
| 1860. EDWIN CUTHBERT, Esq., Denmark Hill . . . . .                             | 50     | 0  | 0  |
| 1860. Miss E. S. B. PALMER, St. John's Wood . . . . .                          | 50     | 0  | 0  |
| 1860. THOMAS FISHER HEMINGTON, Esq., Uplyme, Devon . . . . .                   | 100    | 0  | 0  |
| 1860. Captain BOWERBANK, R.N. . . . .                                          | 100    | 0  | 0  |
| 1860. Miss ANNA BRAITHWAITE, Kendal . . . . .                                  | 10     | 0  | 0  |
| 1860. Mrs. ANN E. BARBER, Warwick . . . . .                                    | 50     | 0  | 0  |
| 1861. J. R. JUDKIN, Esq., Hackney . . . . .                                    | 105    | 0  | 0  |
| 1861. Mrs. WILHELMINA SHEDDEN WATSON, Berwick . . . . .                        | 150    | 0  | 0  |
| 1861. E. E. VIDAL, Esq., Brighton . . . . .                                    | 5      | 0  | 0  |
| 1862. Dr. CHARLES TURNER WEST, Kingston-upon-Hull. . . . .                     | 100    | 0  | 0  |
| 1862. Miss ALICE GRIDGE, Great Yarmouth . . . . .                              | 304    | 16 | 0  |
| 1862. WILLIAM LUPTON, Esq., Salford . . . . .                                  | 100    | 0  | 0  |
| 1862. Mrs. ANN CUTTO, Old Kent Road . . . . .                                  | 1,000  | 0  | 0  |
| 1863. T. A. VENABLES, Esq., Worcester . . . . .                                | 500    | 0  | 0  |
| 1863. Mr. JOHN JOLLY, Farmer, Enstone, Oxford . . . . .                        | 210    | 0  | 0  |
| 1863. Mr. THOS. ROBINSON, Commercial Traveller, Cheetham, Manchester . . . . . | 210    | 0  | 0  |
| 1863. JAMES MILLER, Esq., Glasgow . . . . .                                    | 100    | 0  | 0  |
| 1863. WILLIAM CURRIE, Esq., Cornhill . . . . .                                 | 200    | 0  | 0  |
| 1863. MELBORNE WILLIAMS, Esq., Whitchurch . . . . .                            | 50     | 0  | 0  |
| 1863. BERIAH BOTFIELD, Esq., Norton . . . . .                                  | 10     | 10 | 0  |
| 1863. Mrs. ADAMS, St. Michael's Terrace, Stoke . . . . .                       | 100    | 0  | 0  |
| 1864. Miss EMMA KEATE, Kensington . . . . .                                    | 300    | 0  | 0  |
| 1864. RICHARD SPENCER, Esq., Gower Street . . . . .                            | 200    | 0  | 0  |
| 1864. JOHN FARNELL, Esq., Isleworth . . . . .                                  | 1,000  | 0  | 0  |
| 1864. Mrs. MARY ANNE DURoure, Blackheath . . . . .                             | 50     | 0  | 0  |
| 1864. NEWMAN SMITH, Esq., Great Cumberland Place . . . . .                     | 50     | 0  | 0  |
| 1864. DAVID CAMPBELL, Esq., Rothesay, N.B. . . . .                             | 120    | 0  | 0  |
| 1864. Admiral O. V. HARCOURT, Swinton Park . . . . .                           | 1,000  | 0  | 0  |
| 1864. F. R. MAGENIS, Esq., Grosvenor Place . . . . .                           | 1,000  | 0  | 0  |
| 1864. W. WEBSDALE, Esq., Ipswich . . . . .                                     | 79     | 16 | 0  |
| 1864. G. WHEELHOUSE, Esq., Deptford . . . . .                                  | 250    | 0  | 0  |
| 1864. Captain M. MONTAGU, R.N., Bath . . . . .                                 | 100    | 0  | 0  |
| 1864. WILLIAM JACKSON, Esq., Henshaw, Northumberland . . . . .                 | 50     | 0  | 0  |
| 1864. JOHN KITCHING, Esq., Stamford Hill . . . . .                             | 100    | 0  | 0  |
| 1864. JOSEPH CUPIT, Esq., Danesmoor, Derby . . . . .                           | 10     | 0  | 0  |
| 1864. JAMES MACNAB, Esq., Guildford . . . . .                                  | 100    | 0  | 0  |
| 1864. EDWARD KING, Esq., National Debt Office . . . . .                        | 19     | 19 | 0  |
| 1864. Hon. Mrs. FITZ-ROY, Upper Grosvenor Street . . . . .                     | 400    | 0  | 0  |
| 1865. JOHN APPLEYARD, Esq., Halifax . . . . .                                  | 2,000  | 0  | 0  |
| 1865. Mrs. MORGAN, Cheltenham . . . . .                                        | 200    | 0  | 0  |
| 1865. Rev. T. PARETT, D.D., Glastonbury . . . . .                              | 5      | 0  | 0  |
| 1865. Miss BRODIE, York Place, Portman Square . . . . .                        | 400    | 0  | 0  |
| 1865. THOMAS STUBBS, Esq., Chester Road, Hulme, Manchester . . . . .           | 500    | 0  | 0  |

### LEGACIES IN REVERSION.

|                                                 |     |   |   |
|-------------------------------------------------|-----|---|---|
| 1850. Mrs. SARAH SMALL, of Brighton . . . . .   | 100 | 0 | 0 |
| 1855. B. COLES, Esq., Tunbridge Wells . . . . . | 200 | 0 | 0 |
| 1859. Mrs. ANN THOMPSON, Blackheath . . . . .   | 100 | 0 | 0 |

## LIST OF DONATIONS AND ANNUAL SUBSCRIPTIONS.

\* \* Donations of £5 and under are omitted after having been *once* inserted.

|                                                                                                                    |      |     |     |          |
|--------------------------------------------------------------------------------------------------------------------|------|-----|-----|----------|
| HER MOST GRACIOUS MAJESTY THE QUEEN (Annual, £50) . . .                                                            | £100 | 0 0 |     |          |
| HIS ROYAL HIGHNESS THE PRINCE OF WALES, K.G. . . . .                                                               |      |     | 30  | 0 0      |
| HIS IMPERIAL MAJESTY THE EMPEROR OF THE FRENCH . . .                                                               |      |     | 500 | frances  |
| HIS IMPERIAL MAJESTY THE EMPEROR OF AUSTRIA . . . .                                                                |      |     | £10 | 10 0     |
|                                                                                                                    | £.   | s.  | d.  | £. s. d. |
| A. B. . . . .                                                                                                      | 95   | 0   | 0   |          |
| A. B. . . . .                                                                                                      | 20   | 0   | 0   |          |
| A. B. . . . .                                                                                                      | 10   | 0   | 0   |          |
| A. B., per a Friend at Dublin . . . . .                                                                            | 100  | 0   | 0   |          |
| A. B., part of a Legacy . . . . .                                                                                  | 21   | 0   | 0   |          |
| A. B. C. . . . .                                                                                                   | 40   | 0   | 0   |          |
| A. C. . . . .                                                                                                      | 35   | 0   | 0   |          |
| Fifth donation . . . . .                                                                                           | 5    | 0   | 0   |          |
| A Deceased Friend, per Miss Parnell . . . . .                                                                      | 10   | 10  | 0   |          |
| A Few Friends, per Mr. Leupold . . . . .                                                                           | 1    | 10  | 0   |          |
| A Friend . . . . .                                                                                                 | 200  | 0   | 0   |          |
| A Friend . . . . .                                                                                                 | 100  | 0   | 0   |          |
| A Friend . . . . .                                                                                                 | 100  | 0   | 0   |          |
| A Friend . . . . .                                                                                                 | 20   | 0   | 0   |          |
| A Friend . . . . .                                                                                                 | 10   | 0   | 0   |          |
| A Friend . . . . .                                                                                                 | 5    | 0   | 0   |          |
| A Friend, per E. Perigal, Esq. . . . .                                                                             | 2    | 0   | 0   |          |
| A Friend . . . . .                                                                                                 | 1    | 0   | 0   |          |
| A Friend . . . . . An. 1 0 0                                                                                       | 0    | 10  | 0   |          |
| A Friend . . . . .                                                                                                 | 0    | 10  | 0   |          |
| A Friend in Devonshire . . . . .                                                                                   | 5    | 0   | 0   |          |
| A Friend in Elm Avenue, Nottingham . . . . .                                                                       | 10   | 0   | 0   |          |
| A Friend, per Mrs. Sullivan . . . . .                                                                              | 0    | 10  | 0   |          |
| A Friend, per Messrs. Coultts and Co. . . . .                                                                      | 320  | 0   | 0   |          |
| A Friend, per J. C. Cowley, Esq. . . . .                                                                           | 1    | 0   | 0   |          |
| A Friend, per Miss Bray . . . . .                                                                                  | 1    | 0   | 0   |          |
| A Friend, per Miss M. A. H., Leeds . . . . .                                                                       | 55   | 0   | 0   |          |
| A Friend to Seamen, per N. R. Kitchen, Esq. . . . .                                                                | 50   | 0   | 0   |          |
| A Friend at Deddington . . . . .                                                                                   | 0    | 10  | 0   |          |
| A Friend at Islington . . . . .                                                                                    | 10   | 0   | 0   |          |
| A Friend at North Shields . . . . .                                                                                | 5    | 0   | 0   |          |
| A Friend, per F. Trevor, Esq. . . . .                                                                              | 1    | 0   | 0   |          |
| A Friend, per R. W. Ballantyne, Esq. . . . .                                                                       | 1    | 0   | 0   |          |
| A Friend, per Rev. R. Wallace . . . . .                                                                            | 2    | 0   | 0   |          |
| A Friend (N. B.), Newcastle-on-Tyne . . . . .                                                                      | 18   | 0   | 0   |          |
| A Friend at Weymouth . . . . .                                                                                     | 10   | 0   | 0   |          |
| Second donation . . . . .                                                                                          | 5    | 0   | 0   |          |
| A Friend who was much pleased with reading Mr. Ballantyne's Book, per Mrs. Constable . . . . .                     | 1    | 0   | 0   |          |
| A. G. N. . . . . An. 1 1 0                                                                                         | 0    | 1   | 0   |          |
| A. L. Z. . . . . An. 1 0 0                                                                                         | 0    | 1   | 0   |          |
| A Lady . . . . .                                                                                                   | 10   | 0   | 0   |          |
| A Lady in Exeter, per J. B. Parker, Esq. . . . .                                                                   | 100  | 0   | 0   |          |
| A Lady in Wales . . . . .                                                                                          | 10   | 0   | 0   |          |
| A Lady, Newcastle-on-Tyne . . . . .                                                                                | 100  | 0   | 0   |          |
| A Lady Friend in Leith, per W. G. Slater, Esq. . . . .                                                             | 100  | 0   | 0   |          |
| A Lady and her Son . . . . .                                                                                       | 10   | 0   | 0   |          |
| A. M. . . . .                                                                                                      | 2    | 0   | 0   |          |
| Anonymous, in gratitude to God for preserving his Wife for another year . . . . .                                  | 100  | 0   | 0   |          |
| Second donation . . . . .                                                                                          | 100  | 0   | 0   |          |
| A. O. E. . . . .                                                                                                   | 20   | 0   | 0   |          |
| A. R. . . . .                                                                                                      | 50   | 0   | 0   |          |
| A. R. A. . . . .                                                                                                   | 50   | 0   | 0   |          |
| A Sailor's Daughter, per Messrs. Drummonds . . . . .                                                               | 100  | 0   | 0   |          |
| Second donation. . . . .                                                                                           | 100  | 0   | 0   |          |
| A Shipwrecked Pilot, per Rev. C. R. Dallas . . . . .                                                               | 10   | 0   | 0   |          |
| A. T. . . . .                                                                                                      | 35   | 0   | 0   |          |
| "A. T." after reading Mr. Ballantyne's Book "The Life-boat" . . . . .                                              | 2    | 0   | 0   |          |
| A Thank-offering to Almighty God for preservation at Sea during the storm of 31st Oct. last . . . . .              |      |     |     | 100 0 0  |
| A Thank-offering from E. Jones, Esq., and Mrs. Jones, for Divine preservation from imminent danger at Sea. . . . . |      |     |     | 20 0 0   |
| A Thank-offering for past Mercies . . . . .                                                                        |      |     |     | 5 0 0    |
| A Thank-offering of Two Friends . . . . .                                                                          |      |     |     | 5 0 0    |
| A Thank-offering, per Mrs. Munk . . . . .                                                                          |      |     |     | 5 0 0    |
| A Trifle from M. T. H., Gloucester . . . . .                                                                       |      |     |     | 0 10 0   |
| A Yacht Owner, Member of the R.T.Y.C. . . . .                                                                      |      |     |     | 80 0 0   |
| A Yachtsman . . . . . An. 1 1 0                                                                                    |      |     |     |          |
| Aberdeen, Seamen at, per Mr. A. Inglis . . . . .                                                                   |      |     |     | 12 16 9  |
| Abergavenny, Rev. the Earl of . . . . .                                                                            |      |     |     | 20 0 0   |
| Aberystwith Branch . . . . .                                                                                       |      |     |     | 43 17 0  |
| Absolom, Edward, Esq. . . . . An. 1 1 0                                                                            |      |     |     |          |
| Acheson, Alexander, Esq. An. 1 1 0                                                                                 |      |     |     |          |
| Acheson, J., Esq. . . . . An. 1 1 0                                                                                |      |     |     |          |
| Acheson, Miss . . . . . An. 1 1 0                                                                                  |      |     |     |          |
| Ackers, G. H., Esq. . . . . An. 5 0 0                                                                              |      |     |     | 10 0 0   |
| Ackland, Miss Jane . . . . .                                                                                       |      |     |     | 6 4 0    |
| Acland, Sir T. Dyke, Bart. An. 1 1 0                                                                               |      |     |     | 15 5 0   |
| Adams, Arthur, Esq. Annual 0 10 0                                                                                  |      |     |     |          |
| Adams, C., Esq. . . . .                                                                                            |      |     |     | 1 0 0    |
| Adams, Mr. H., Holloway Road: . . . . .                                                                            |      |     |     |          |
| Annual . . . . .                                                                                                   |      |     |     | 1 1 0    |
| Adams, John, Esq. . . . . An. 0 10 6                                                                               |      |     |     |          |
| Adams, Mrs. John, . . . . . An. 0 10 0                                                                             |      |     |     |          |
| Adam, Lady . . . . .                                                                                               |      |     |     | 5 5 0    |
| Second donation . . . . .                                                                                          |      |     |     | 5 5 0    |
| Adams, Mrs., Anstey Parsonage: . . . . .                                                                           |      |     |     |          |
| Annual . . . . .                                                                                                   |      |     |     | 1 1 0    |
| Adams, Mrs., Montague Square: . . . . .                                                                            |      |     |     |          |
| Annual . . . . .                                                                                                   |      |     |     | 1 1 0    |
| Adamson, H. E. P., Esq. An. 1 1 0                                                                                  |      |     |     |          |
| Adamson, A., Esq. Annual 1 1 0                                                                                     |      |     |     |          |
| Addington, The Rt. Hon. H. U. . . . .                                                                              |      |     |     | 20 0 0   |
| Adie, F., Esq., Stone. . . . . An. 0 5 0                                                                           |      |     |     |          |
| African Steam Ship Company . . . . .                                                                               |      |     |     | 10 0 0   |
| Agars, John, Esq. . . . .                                                                                          |      |     |     | 10 10 0  |
| Ainslie, Miss, Chingford, An. 1 1 0                                                                                |      |     |     |          |
| Ainslie, Rev. George . . . . . An. 1 1 0                                                                           |      |     |     |          |
| Albery, E., Esq. . . . .                                                                                           |      |     |     | 2 2 0    |
| Alcock, W. N., Esq., and Mrs. . . . .                                                                              |      |     |     |          |
| Alcock, Newfield . . . . . An. 2 0 0                                                                               |      |     |     |          |
| Aldam, William, Esq., Frickley Hall . . . . .                                                                      |      |     |     | 12 10 0  |
| Annual . . . . .                                                                                                   |      |     |     | 1 0 0    |
| Aldborough and Thorpe Branch . . . . .                                                                             |      |     |     | 50 0 0   |
| Aldworth, Capt. St. Leger, R.N.: . . . . .                                                                         |      |     |     |          |
| Annual . . . . .                                                                                                   |      |     |     | 1 1 0    |
| Alewyn, Mrs. . . . . . An. 1 1 0                                                                                   |      |     |     |          |
| Alexander, G. W., Esq., Lombard St. . . . .                                                                        |      |     |     | 21 0 0   |
| Ditto, Collected by . . . . .                                                                                      |      |     |     | 94 5 0   |
| Alexander, Sir Henry, Bart. . . . .                                                                                |      |     |     | 10 0 0   |
| Alexander, F., Esq. . . . . An. 1 1 0                                                                              |      |     |     |          |
| Alexander, Mr. W., Ipswich: . . . . .                                                                              |      |     |     |          |
| Annual . . . . .                                                                                                   |      |     |     | 0 10 6   |
| Alexander, Mrs. W. H. . . . . An. 1 0 0                                                                            |      |     |     |          |
| Alexander, S. Esq., Ipswich - . . . . .                                                                            |      |     |     |          |
| Annual . . . . .                                                                                                   |      |     |     | 1 1 0    |
| Alexander, Sir William, Bart., Q.C. . . . .                                                                        |      |     |     | 10 10 0  |
| Alexander, W., Esq., Austin Friars: . . . . .                                                                      |      |     |     |          |
| Annual . . . . .                                                                                                   |      |     |     | 1 1 0    |
| Allcock, Birkbeck, and Co., Messrs. . . . .                                                                        |      |     |     | 10 10 0  |

## LIST OF DONATIONS AND ANNUAL SUBSCRIPTIONS.

597

|                                            | £.  | s. | d. |                                                | £.  | s. | d. |
|--------------------------------------------|-----|----|----|------------------------------------------------|-----|----|----|
| Allcroft, J. M., Esq., Lower Wick . . .    | 25  | 0  | 0  | Austin, George, Esq., London Street:           |     |    |    |
| Allen, Hanbury, and Co., Messrs.:          |     |    |    | Annual . . . . .                               | 1   | 1  | 0  |
| Annual . . . . .                           | 2   | 2  | 0  | Austin, Mrs., Great Malvern . . . .            | 1   | 0  | 0  |
| Allen, Rev. Humphrey, An. . . . .          | 1   | 1  | 0  | Auston, W., Esq., per R. W. Ballan-            |     |    |    |
| Allen, J., Esq., Stoke Newington:          |     |    |    | tyne, Esq. . . . .                             | 0   | 10 | 0  |
| Annual . . . . .                           | 1   | 1  | 0  | Aylmer, Major-General, An. . . . .             | 1   | 1  | 0  |
| Alliance Marine Assurance Company . .      | 152 | 10 | 0  | BUCCLEUCH, His Grace the Duke of, K.G.         | 21  | 0  | 0  |
| Allnutt, John, Esq., Mark Lane . . . .     | 10  | 0  | 0  | B. C. D. . . . .                               | 100 | 0  | 0  |
| Allsopp and Sons, Messrs. Samuel . . .     | 25  | 0  | 0  | B. F. . . . .                                  | 10  | 0  | 0  |
| Alsop, James, Esq., Leek, An. . . . .      | 0   | 5  | 0  | B. G. L. . . . .                               | 5   | 0  | 0  |
| Alstons and Hallam, Messrs. . . . .        | 10  | 10 | 0  | Second donation . . . . .                      | 5   | 0  | 0  |
| Ames, H. St. Vincent, Esq., Bristol . . .  | 5   | 0  | 0  | Back, Rear-Adm. Sir G., F.R.S.:                |     |    |    |
| Ames, John, Esq. . . . .                   | 10  | 0  | 0  | Annual . . . . .                               | 1   | 1  | 0  |
| Amphlett, Rev. J. . . . . An. . . . .      | 1   | 1  | 0  | Back, William, Esq. . . . . An. . . . .        | 1   | 1  | 0  |
| An Old Salt . . . . .                      | 0   | 10 | 6  | Bacon, G. C. E., Esq. . . . . An. . . . .      | 1   | 1  | 0  |
| Anderdon, J. H., Esq. . . . .              | 10  | 10 | 0  | Bacon, John T., Esq., Duncan Terrace           |     |    |    |
| Anderdon, J. L., Esq. . . . . An. . . . .  | 1   | 1  | 0  | Second donation . . . . .                      | 5   | 0  | 0  |
| Anderson, J. S., Esq., Old Broad Street:   |     |    |    | Bailey, Laurence R., Esq., Liverpool . .       | 15  | 0  | 0  |
| Annual . . . . .                           | 1   | 1  | 0  | Baillie, David, Esq., Belgrave Square . .      | 10  | 0  | 0  |
| Anderson, Mrs. . . . . An. . . . .         | 1   | 0  | 0  | Baillie, Lady Grisell . . . . .                | 1   | 0  | 0  |
| Anderson, T., Esq., Old Broad Street:      |     |    |    | Baillie, Miss . . . . . An. . . . .            | 5   | 0  | 0  |
| Annual . . . . .                           | 1   | 1  | 0  | Baillie, Mrs. . . . . . An. . . . .            | 5   | 5  | 0  |
| Andrews, Samuel, Esq. . . . .              | 1   | 1  | 0  | Bain, Administrator of the late J. W.,         |     |    |    |
| Anonymous . . . . .                        | 0   | 10 | 6  | Esq., Canterbury . . . . .                     | 50  | 0  | 0  |
| Antrobus, Miss C. H. . . . .               | 2   | 0  | 0  | Baines, Charles J., Esq. . . . . An. . . . .   | 1   | 1  | 0  |
| Appleyard, Rev. E. S. . . . . An. . . . .  | 2   | 2  | 0  | Baker, Mrs., Adel. . . . . An. . . . .         | 1   | 1  | 0  |
| Arbuthnot, W. R., Esq. . . . . An. . . . . | 0   | 5  | 0  | Baker, Col. W. E. . . . . An. . . . .          | 2   | 2  | 0  |
| Archdall, E., Esq., Riversdale . . . . .   | 2   | 0  | 0  | Baker, G. W., Esq. . . . . An. . . . .         | 1   | 1  | 0  |
| Archer, J., Esq. . . . . An. . . . .       | 2   | 2  | 0  | Baker, Rev. Talbot H. B., An. . . . .          | 1   | 1  | 0  |
| Arden, the Hon. Miss . . . . .             | 50  | 10 | 0  | Baker, Sir George, Bart. . . . .               | 10  | 0  | 0  |
| Sixth donation . . . . .                   | 10  | 0  | 0  | Baker-Cresswell, A. J. Esq., Cresswell         | 10  | 0  | 0  |
| Argles, F. A., Esq. . . . .                | 10  | 10 | 0  | Baldwin, R., Esq., Toronto, Canada:            |     |    |    |
| Arkwright, Capt., R.N. . . . .             | 10  | 0  | 0  | Annual . . . . .                               | 1   | 0  | 0  |
| Arkwright, J. C., Esq. . . . . An. . . . . | 1   | 1  | 0  | Baldwin, Vice-Admiral Augustus . . . .         | 20  | 0  | 0  |
| Armet, Mrs. E., Lewisham . . . . .         | 10  | 10 | 0  | Fifth donation . . . . .                       | 5   | 0  | 0  |
| Armstrong, Henry, Esq., An. . . . .        | 1   | 1  | 0  | Ballard, George, Esq. . . . . An. . . . .      | 2   | 2  | 0  |
| Armstrong, Joseph, Esq., Fairfield. . . .  | 10  | 10 | 0  | Ballard, Michael, Esq. . . . .                 | 10  | 0  | 0  |
| Armstrong, Sir W. G., F.R.S.:              |     |    |    | "Balmoral Life-boat" Fund, <i>vide</i> p. 620. |     |    |    |
| Annual . . . . .                           | 1   | 1  | 0  | Balkwill, R. H., Esq. . . . . An. . . . .      | 1   | 1  | 0  |
| Armitage, T. L., Esq., Weston-super-       |     |    |    | Bamford, C. Esq., Cambridge . . . . .          | 25  | 0  | 0  |
| Mare . . . . . An. . . . .                 | 0   | 10 | 0  | Fourth donation . . . . .                      | 10  | 0  | 0  |
| Armytage, Miss H. . . . . An. . . . .      | 1   | 1  | 0  | Banbury, Proceeds of an Entertain-             |     |    |    |
| Arnold, Mrs. Frances. . . . . An. . . . .  | 1   | 1  | 0  | ment given at . . . . .                        | 4   | 0  | 0  |
| Arroyave, Anselmo de, Esq. . . . .         | 21  | 0  | 0  | Bangor Mutual Ship Insurance Society           | 10  | 10 | 0  |
| Ash, H., Esq., Weston-super-Mare:          |     |    |    | Banting, W., Esq. . . . . An. . . . .          | 5   | 5  | 0  |
| Annual . . . . .                           | 0   | 5  | 0  | Bantoft, W., Esq., Ipswich, An. . . . .        | 0   | 10 | 6  |
| Ash, Miss, Star Cross . . . . .            | 1   | 1  | 0  | Barchard, Mrs., East Hill . . . . .            | 60  | 0  | 0  |
| Ash, W., Esq., Weston-super-Mare:          |     |    |    | Barclay, Bevan, and Co., Messrs. . . . .       | 73  | 10 | 0  |
| Annual . . . . .                           | 0   | 5  | 0  | Barclay, Mrs. E. . . . .                       | 20  | 0  | 0  |
| Ashburnham Dowager Lady . . . . .          | 10  | 10 | 0  | Barclay, Rev. Matthew, D.D. . . . .            | 15  | 0  | 0  |
| Ashby and Co., Messrs., Staines . . . . .  | 5   | 5  | 0  | Barclay, Perkins, and Co., Messrs. . . .       | 10  | 10 | 0  |
| Ashby, Capt. . . . . An. . . . .           | 1   | 1  | 0  | Baring Brothers and Co., Messrs.:              |     |    |    |
| Ashby, Edward O., Esq. An. . . . .         | 2   | 2  | 0  | Annual . . . . .                               | 5   | 0  | 0  |
| Ashby, Miss E. S., Staines:                |     |    |    | Baring, John, Esq., Oakwood . . . . .          | 10  | 10 | 0  |
| Annual . . . . .                           | 1   | 1  | 0  | Baring, Thomas, Esq., M.P., Chairman           | 63  | 0  | 0  |
| Ashby, Rev. E. Q. . . . .                  | 2   | 2  | 0  | Annual . . . . .                               | 5   | 0  | 0  |
| Ashton, R. S., Esq., . . . . . An. . . . . | 2   | 2  | 0  | Barker, Captain W. C., H.M.I.N.,               |     |    |    |
| Asia, Passengers of the Steam Ship,        |     |    |    | Bombay . . . . .                               | 5   | 5  | 0  |
| per Viscount Bury, M.P. . . . .            | 21  | 0  | 0  | Barker, Daniel, Esq. . . . . An. . . . .       | 1   | 1  | 0  |
| Askew, H. W., Esq., Conishead . . . . .    | 5   | 0  | 0  | Barker, Raymond, Esq. . . . .                  | 5   | 0  | 0  |
| Atherton, Miss, Kersall Cell, per W.       |     |    |    | Barker, W., Esq., Dane House . . . . .         | 10  | 10 | 0  |
| Banting, Esq. . . . .                      | 100 | 0  | 0  | Barkworth, Miss M., Tunbridge Wells            | 30  | 0  | 0  |
| Ditto, for the Blackpool Life-boat Trans-  |     |    |    | Barnard, Talbot, Esq., . . . . . An. . . . .   | 1   | 0  | 0  |
| porting-carriage . . . . .                 | 100 | 0  | 0  | Barnett, Hoare, and Co., Messrs. . . . .       | 15  | 10 | 0  |
| Atkins, J. P., Esq. . . . . An. . . . .    | 2   | 2  | 0  | Barnsley, Collected after a Lecture given      |     |    |    |
| Atkinson, G., Esq. . . . . An. . . . .     | 1   | 1  | 0  | by Mr. J. Newby at, per Dr. Payne              |     |    |    |
| Atkinson, J. H. H., Esq., Angerton . . .   | 13  | 0  | 0  | and Capt. Bufham . . . . .                     | 10  | 4  | 6  |
| Atkinson, G. C., Wilson, Esq., Acton       |     |    |    | Barnstaple and Braunton Branch . . . .         | 11  | 9  | 0  |
| House . . . . . An. . . . .                | 2   | 2  | 0  | Barrett, H., Esq. . . . . An. . . . .          | 1   | 1  | 0  |
| Attwood, W., Esq., Dulwich Hill . . . .    | 10  | 10 | 0  | Barrington, R. Esq., . . . . . An. . . . .     | 5   | 0  | 0  |
| Aubertin, Miss, Banstead . . . . .         | 10  | 0  | 0  | Barron, F., Esq. . . . . An. . . . .           | 1   | 1  | 0  |
| Auldjo, Henry, Esq. . . . .                | 12  | 5  | 0  | Barros, John, Esq., Farnacres . . . . .        | 10  | 0  | 0  |
| Tenth Donation . . . . .                   | 2   | 0  | 0  | Barrowclough, Rev. J. . . . .                  | 1   | 5  | 0  |
| Austen, Admiral Sir F. W., G.C.B. . . . .  | 14  | 0  | 0  | Barry Bros., Messrs. . . . . An. . . . .       | 0   | 10 | 6  |
| Austen, J. B., Esq. . . . .                | 1   | 0  | 0  | Barry, John, Esq. . . . . An. . . . .          | 1   | 1  | 0  |
| Austen, Thomas F. . . . . An. . . . .      | 0   | 10 | 0  | Barry, Robert, Esq., Whitby . . . . .          | 10  | 10 | 0  |
| Austin, Mrs. . . . .                       | 0   | 10 | 0  |                                                |     |    |    |

|                                                           | £.  | s. | d. |                                                                                      | £.  | s. | d. |
|-----------------------------------------------------------|-----|----|----|--------------------------------------------------------------------------------------|-----|----|----|
| Barstow, Thomas, Esq., Garron Hill . . . . .              | 10  | 0  | 0  | Bieber and Co., Messrs. An. . . . .                                                  | 1   | 1  | 0  |
| Barter, Mrs. Mitcham . . . . .                            | An. | 1  | 0  | Bilbe and Co., Messrs., Rotherhithe: . . . . .                                       | 3   | 3  | 0  |
| Bartram & Co., Messrs., Thames Street . . . . .           | 10  | 5  | 0  | Annual . . . . .                                                                     | 1   | 0  | 0  |
| Bastard, T. Horlock, Esq., An. . . . .                    | 1   | 0  | 0  | Billers, — Esq. . . . .                                                              |     |    |    |
| Bates, Miss, Newcastle . . . . .                          | 2   | 2  | 0  | Billingsley, Capt., R.N., An. . . . .                                                | 0   | 10 | 0  |
| Bates, Mrs. Clifton . . . . .                             | An. | 1  | 1  | Billson, Mr. T., Failand, An. . . . .                                                | 0   | 10 | 0  |
| Bathurst, Lieut.-Col. . . . .                             | An. | 2  | 2  | Binning, Lord . . . . .                                                              | An. | 2  | 0  |
| Bathurst, Rev. W. H. . . . .                              | 30  | 0  | 0  | Birch, J. W. N., Esq., Henley Park . . . . .                                         | 30  | 0  | 0  |
| Bax, Captain, Charlton . . . . .                          | An. | 1  | 1  | Birch, J. W., Esq., New Broad Street: . . . . .                                      |     |    |    |
| Bax E., Esq., Charing Cross: . . . . .                    |     |    |    | Annual . . . . .                                                                     | 1   | 1  | 0  |
| Annual . . . . .                                          | 1   | 1  | 0  | Birch, Miss Eliza, Cheddar, An. . . . .                                              | 1   | 1  | 0  |
| Bayley, J., Esq., Plymouth: . . . . .                     |     |    |    | Bircham, Merrick, Esq., An. . . . .                                                  | 1   | 1  | 0  |
| Annual . . . . .                                          | 1   | 1  | 0  | Bird, Admiral E. J. . . . .                                                          | An. | 1  | 1  |
| Bayley, Sir John, Bart. . . . .                           | 30  | 10 | 0  | Birkbeck, Edward, Esq., Nicholas Lane . . . . .                                      | 131 | 5  | 0  |
| Bayley and Ridley, Messrs., Cowper's Court . . . . .      | An. | 1  | 1  | Fifth donation . . . . .                                                             | 52  | 10 | 0  |
| Bayley and Sons, Messrs. W., Ipswich: . . . . .           |     |    |    | "Birmingham" Life-boat Fund, vide p. 621.                                            |     |    |    |
| Annual . . . . .                                          | 1   | 1  | 0  | Birt, Mr. Joseph . . . . .                                                           | An. | 2  | 2  |
| Baylis, T. C., Esq. . . . .                               | An. | 1  | 1  | Bischoff & Sons, Messrs., An. . . . .                                                | 1   | 1  | 0  |
| Bayliss, Jones, and Co., Messrs., Wolverhampton . . . . . | An. | 1  | 1  | Bischoff, Charles, Esq., Coleman Street . . . . .                                    | 10  | 10 | 0  |
| Baynes, W., Esq. . . . .                                  | 10  | 0  | 0  | Bischoffsheim and Goldschmidt: . . . . .                                             |     |    |    |
| Bazett, Mrs., Reigate . . . . .                           | 10  | 10 | 0  | Messrs. . . . .                                                                      | An. | 1  | 1  |
| Beadel, T., Esq., Hawbridge Hall . . . . .                | 22  | 0  | 0  | Bish, Thomas, Esq. . . . .                                                           | 10  | 10 | 0  |
| Eighth donation . . . . .                                 | 2   | 0  | 0  | Bishop, Rev. W. C. . . . .                                                           | 0   | 15 | 0  |
| Beaumont, G., Esq., jun., An. . . . .                     | 1   | 1  | 0  | Black, A., Esq., Falkirk, An. . . . .                                                | 1   | 1  | 0  |
| Beaumont, J. N., Esq., An. . . . .                        | 1   | 1  | 0  | Black, Matthew, Esq., Elie . . . . .                                                 | 20  | 0  | 0  |
| Beaumont, Mrs. . . . .                                    | An. | 0  | 10 | Blackett, Montague, Esq. . . . .                                                     | 1   | 0  | 0  |
| Beaumont, Mrs. R. . . . .                                 | An. | 2  | 0  | Blackpool Branch . . . . .                                                           | 233 | 7  | 6  |
| Becher, Sir H. W., Bart. . . . .                          | 20  | 0  | 0  | Blake, Miss Francis, Portland Place . . . . .                                        | 10  | 0  | 0  |
| Beck, Mrs. . . . .                                        | An. | 1  | 1  | Blake, Dr. Paget, Beulah, An. . . . .                                                | 0   | 5  | 0  |
| Beck, Miss . . . . .                                      | An. | 0  | 10 | Blakiston, M., Esq., Dublin: . . . . .                                               |     |    |    |
| Beck, Mrs. R., Stamford Hill: . . . . .                   |     |    |    | Annual . . . . .                                                                     | 2   | 0  | 0  |
| Annual . . . . .                                          | 0   | 10 | 0  | Blane, Lieut., A. R., R.N., Collected by him in China towards a Life-boat . . . . .  | 129 | 2  | 10 |
| Beckett & Co., Messrs., Old Bank, Leeds . . . . .         | 10  | 0  | 0  | Blane, Lady . . . . .                                                                | An. | 0  | 10 |
| Beckett, J. S., Esq. . . . .                              | An. | 1  | 1  | Ditto, Collected by . . . . .                                                        | 6   | 2  | 0  |
| Beckwith, General C. . . . .                              | 10  | 0  | 0  | Blane, Capt. George, R.N. . . . .                                                    | 5   | 0  | 0  |
| Bective, Earl, M.P. . . . .                               | 10  | 0  | 0  | Blanshard, Mrs. General, An. . . . .                                                 | 1   | 1  | 0  |
| Beddoes, Mrs. C. C. . . . .                               | An. | 1  | 1  | Blatch, F., Esq., Theale, An. . . . .                                                | 2   | 0  | 0  |
| Bedford, Capt., R.N. . . . .                              | An. | 0  | 10 | Blegburgh, Dr., Richmond . . . . .                                                   | 50  | 0  | 0  |
| Bedford, Lieut.-Col. . . . .                              | An. | 1  | 1  | Blenkinsop, B., Esq. . . . .                                                         | An. | 1  | 1  |
| Bedwell, H., Esq., Camberwell . . . . .                   | 1   | 1  | 0  | Blessley, Wm. Esq., Purbrook: . . . . .                                              |     |    |    |
| Beedell, Edwin, Esq. . . . .                              | An. | 1  | 1  | Annual . . . . .                                                                     | 1   | 1  | 0  |
| Beeton, Edmund M., Esq., Provost Rd.: . . . . .           |     |    |    | Bligh, the Hon. Sir J. D., K.C.B.: . . . . .                                         |     |    |    |
| Annual . . . . .                                          | 2   | 0  | 0  | Annual . . . . .                                                                     | 2   | 0  | 0  |
| Begbie, G. C., Esq., Auditor, Coleman St. . . . .         | 21  | 1  | 0  | Blyth, Northumberland, Collected at, per Mr. J. Robinson . . . . .                   | 6   | 4  | 6  |
| Annual . . . . .                                          | 5   | 5  | 0  | Blyth, the Seamen at, per Mr. James Darling . . . . .                                | 16  | 14 | 6  |
| Begbie, T. S., Esq. . . . .                               | An. | 0  | 10 | Blyth, Collection after Harvest Thanksgiving Service, per Rev. J. Reid, M.A. . . . . | 10  | 0  | 0  |
| Beggs, Dr., Newcastle . . . . .                           | 1   | 0  | 0  | Ditto (1864), per Rev. R. Howorth . . . . .                                          | 9   | 0  | 0  |
| Begley, Mrs., Hanwell . . . . .                           | 10  | 10 | 0  | Blyth, Greene, and Co., Messrs. H. D. and J. . . . .                                 | 51  | 10 | 0  |
| Belcher, Lady . . . . .                                   | An. | 1  | 1  | Blyth, Henry D., Esq. . . . .                                                        | 10  | 10 | 0  |
| Belemore, John, Esq., Willesden . . . . .                 | 2   | 0  | 0  | Boddington and Co., Messrs. . . . .                                                  | 10  | 10 | 0  |
| Bell and Grant, Messrs., An. . . . .                      | 1   | 1  | 0  | Bode, William, Esq. . . . .                                                          | An. | 1  | 1  |
| Bell, Mrs., Leelands . . . . .                            | An. | 1  | 0  | Boden, W., Esq., Clevedon . . . . .                                                  | 21  | 0  | 0  |
| Bell, James, Esq. . . . .                                 | An. | 1  | 1  | Boetefeur, Alexander, Esq. . . . .                                                   | 105 | 0  | 0  |
| Bellerocche, E. A., Esq., An. . . . .                     | 0   | 10 | 0  | Eleventh donation . . . . .                                                          | 10  | 10 | 0  |
| Belli, W. H., Esq., Onslow Square . . . . .               | 10  | 0  | 0  | Boger, J. H., Esq. . . . .                                                           | 2   | 2  | 0  |
| Belsham, Isaac, Esq. . . . .                              | An. | 0  | 10 | Bonamy, Lieut.-Col. . . . .                                                          | An. | 1  | 1  |
| Benecke, Otto A., Esq. . . . .                            | An. | 1  | 1  | Bond, J. H., Esq. . . . .                                                            | 5   | 0  | 0  |
| Bennett, J. L., Esq. . . . .                              | 10  | 10 | 0  | Bonsor, W. J., Esq. . . . .                                                          | 10  | 10 | 0  |
| Bennett, Miss, Sloane Street . . . . .                    | 3   | 0  | 0  | Bonus, Messrs. J. & Son, An. . . . .                                                 | 1   | 1  | 0  |
| Bennett & Wake, Messrs. An. . . . .                       | 1   | 1  | 0  | Bordier, Jules, Esq., Throgmorton St. . . . .                                        | 21  | 0  | 0  |
| Benson, & Co., Messrs. R., An. . . . .                    | 2   | 2  | 0  | Borough, C. B., Esq. . . . .                                                         | An. | 2  | 2  |
| Bent, Major John . . . . .                                | An. | 1  | 1  | Borrowes, Major . . . . .                                                            | An. | 5  | 0  |
| Bentinck, Sir Henry, K.C.B., and Lady Bentinck . . . . .  | An. | 10 | 0  | Borthwick, Jas., Esq. . . . .                                                        | An. | 1  | 0  |
| Bentinck, G., Esq., M.P. An. . . . .                      | 5   | 0  | 0  | Bosbury and Ashperton, Collection after Lectures at, per Rev. J. Buckle . . . . .    | 2   | 16 | 0  |
| Bentley, James, Esq. . . . .                              | 10  | 10 | 0  | Bostock, Ellis, Esq., Hunter Street. . . . .                                         | 35  | 0  | 0  |
| Beresford, Mrs. L. . . . .                                | An. | 1  | 1  | Eighth donation . . . . .                                                            | 100 | 0  | 0  |
| Besborough, The Earl of, An. . . . .                      | 2   | 0  | 0  | Bostock, E., Esq., and Mrs. Bostock . . . . .                                        | 5   | 0  | 0  |
| Beveridge, A. and J., Messrs., Leith: . . . . .           |     |    |    | Boston, Lord . . . . .                                                               | An. | 1  | 1  |
| Annual . . . . .                                          | 1   | 1  | 0  | Boston Shipwrecked Association . . . . .                                             | 5   | 0  | 0  |
| Bevington, A., Esq. . . . .                               | An. | 1  | 1  |                                                                                      |     |    |    |
| Bicknell, F., Esq., Newington Butts: . . . . .            |     |    |    |                                                                                      |     |    |    |
| Annual . . . . .                                          | 1   | 1  | 0  |                                                                                      |     |    |    |
| Biddell, Sidney, Esq. . . . .                             | 10  | 0  | 0  |                                                                                      |     |    |    |
| Biddulph, Sir T., Bart., An. . . . .                      | 1   | 1  | 0  |                                                                                      |     |    |    |

|                                                                                                  | £.  | s. | d. |                                                                       | £.  | s. | d. |
|--------------------------------------------------------------------------------------------------|-----|----|----|-----------------------------------------------------------------------|-----|----|----|
| Boucher, Rev. H., M.A. . . . .                                                                   | 10  | 10 | 0  | Brooke, S. B., Esq. . . . .                                           | 10  | 0  | 0  |
| Bouchier, Lady . . . . .                                                                         | 1   | 0  | 0  | Brooke, Sir Wm. De Capell, Bart. . . . .                              | 35  | 0  | 0  |
| Bourne, Miss A. S. . . . .                                                                       | An. | 5  | 0  | Fifth donation . . . . .                                              | 10  | 0  | 0  |
| Bowen, H., Esq. . . . .                                                                          | 1   | 1  | 0  | Brooks, Robert, Esq., M.P. . . . .                                    | 10  | 10 | 0  |
| Bowen, Owen, Esq. . . . .                                                                        | An. | 2  | 2  | Brooksbank, Miss . . . . .                                            | 10  | 0  | 0  |
| Bowles, Adm., Sir Wm., K.C.B. . . . .                                                            | 60  | 10 | 0  | Brough, John, Esq. . . . .                                            | An. | 1  | 1  |
| Seventh donation . . . . .                                                                       | 10  | 0  | 0  | Brough, Joshua, Esq. . . . .                                          | An. | 1  | 1  |
| Bowles, Rev. G. D. . . . .                                                                       | An. | 1  | 0  | Brown, Hen., Esq., Luton, An. 1 0 0                                   |     |    |    |
| Bowles, H. C. B., Esq. . . . .                                                                   | An. | 2  | 2  | Brown, H. J., Esq., Levant House :<br>Annual . . . . .                | 1   | 1  | 0  |
| Bowman, John, Esq., King William St.                                                             | 10  | 10 | 0  | Brown, Janson, and Co., Messrs. . . . .                               | 10  | 0  | 0  |
| Boyd, Mrs. . . . .                                                                               | An. | 0  | 10 | Brown, John, A. Esq., Paisley . . . . .                               | 1   | 0  | 0  |
| Boyd, T. B., Esq. . . . .                                                                        | An. | 1  | 0  | Brown, Miss, Exeter . . . . .                                         | An. | 1  | 1  |
| Boyle, Capt. A., R.N. . . . .                                                                    | An. | 2  | 2  | Brown, Mrs., Luton . . . . .                                          | An. | 1  | 0  |
| Boyne, Viscount . . . . .                                                                        | 10  | 10 | 0  | Brown, Mr. John, Bangor . . . . .                                     | 1   | 0  | 0  |
| Bradbury, Greatorex, & Beall, Messrs.                                                            | 10  | 10 | 0  | Brown, Mr. R., Luton . . . . .                                        | An. | 1  | 0  |
| Bradby, Mrs. C. H. . . . .                                                                       | An. | 1  | 1  | Brown, Mr. W. H. jun., Luton :<br>Annual . . . . .                    | 1   | 0  | 0  |
| Bradford Branch . . . . .                                                                        | 97  | 10 | 8  | Brown, Robert, Esq., Charlotte Square                                 | 10  | 0  | 0  |
| Bradford, Capt. E. Chapman, H.C.S. . . . .                                                       | 10  | 10 | 0  | Brown, Tomyns, Esq. . . . .                                           | An. | 2  | 2  |
| Bradford, Gen., C.B. . . . .                                                                     | An. | 1  | 1  | Brown, W., Esq., Ipswich, An. 1 1 0                                   |     |    |    |
| Bradford, Mrs. H. W., Eccleston Sq. :<br>Annual . . . . .                                        | 1   | 1  | 0  | Brown and Polson, Messrs. . . . .                                     | 1   | 1  | 0  |
| Bradford, R., Esq., Royal Exchange<br>Buildings . . . . .                                        | 12  | 8  | 0  | Browne, G. B., Esq. . . . .                                           | An. | 2  | 0  |
| Bradford, R. and Co., Messrs. . . . .                                                            | 10  | 10 | 0  | Browne, Mrs. B. C., Cheltenham :<br>Annual . . . . .                  | 1   | 1  | 0  |
| Bradley, R., Esq. . . . .                                                                        | 10  | 10 | 0  | Browne, S. Woolcott, Esq., Clifton Park,                              | 10  | 10 | 0  |
| Bradshaw, Frank, Esq. . . . .                                                                    | 10  | 10 | 0  | Browne, The Misses . . . . .                                          | 20  | 0  | 0  |
| Bradshaw, T., Esq. . . . .                                                                       | An. | 1  | 0  | Fifth donation . . . . .                                              | 5   | 0  | 0  |
| Braithwaite, J., Esq., Old Broad St. . . . .                                                     | 10  | 0  | 0  | Browne, Miss, "In Memoriam of the<br>15th and 26th January" . . . . . | 5   | 0  | 0  |
| Brame, T., Esq. . . . .                                                                          | An. | 0  | 5  | Browne, Rev. T. Murray . . . . .                                      | 10  | 0  | 0  |
| Bramley, Mrs. R. . . . .                                                                         | An. | 1  | 1  | Browne and Co., Messrs.,<br>Bridgewater . . . . .                     | An. | 1  | 1  |
| Bramwell, Thos. S. Esq., An. 2 0 0                                                               |     |    |    | Bruce Castle School . . . . .                                         | 8   | 2  | 0  |
| Brandram and Co., Messrs. . . . .                                                                | 15  | 15 | 0  | Bruce, Henry, Esq. . . . .                                            | An. | 1  | 1  |
| Branford, Miss. . . . .                                                                          | 1   | 0  | 0  | Bruce, Sir Michael, Bart. . . . .                                     | 10  | 0  | 0  |
| Brasier, Rear-Admiral . . . . .                                                                  | 50  | 0  | 0  | Bruff, W. F. G., Esq., Charing Cross :<br>Annual . . . . .            | 1   | 1  | 0  |
| Brassey, T., Esq., jun. . . . .                                                                  | 20  | 0  | 0  | Brydges, Sir Harford Jones, Bart. . . . .                             | 5   | 0  | 0  |
| Bray, Miss . . . . .                                                                             | 2   | 0  | 0  | Second donation . . . . .                                             | 5   | 0  | 0  |
| Breese, John, Esq. . . . .                                                                       | An. | 1  | 1  | Buchan, W., jun., Esq., Stone, Collected<br>by . . . . .              | 13  | 11 | 0  |
| Bremner & Till, Messrs., Billiter Square<br>Second Donation . . . . .                            | 5   | 5  | 0  | Buchanan, Jas., Esq., Lymington :<br>Annual . . . . .                 | 1   | 0  | 0  |
| Brett and Co., Messrs., Holborn :<br>Annual . . . . .                                            | 1   | 1  | 0  | Buckle, Rev. John . . . . .                                           | An. | 1  | 0  |
| Brickwood, J. S., Esq. . . . .                                                                   | An. | 2  | 2  | Buckley, Victor, Esq. . . . .                                         | An. | 2  | 0  |
| Bridge, T. J. L., Esq. . . . .                                                                   | An. | 2  | 2  | Buckmaster, Miss . . . . .                                            | 2   | 0  | 0  |
| Bridges, Thos. C., Esq. . . . .                                                                  | An. | 1  | 0  | Budden, Bevan, & Tozer,<br>Messrs. . . . .                            | An. | 1  | 1  |
| Bridlington Branch . . . . .                                                                     | 32  | 2  | 0  | Buller, Mrs., Eaton Sq. . . . .                                       | An. | 1  | 0  |
| Bridport, Lord . . . . .                                                                         | 30  | 0  | 0  | Bullock, Vice-Admiral . . . . .                                       | An. | 1  | 1  |
| Bridson, H., Esq. . . . .                                                                        | An. | 3  | 3  | Bumsted, Mr. C. W. . . . .                                            | An. | 0  | 10 |
| Briggs, John H., Esq. . . . .                                                                    | An. | 1  | 1  | Bunbury, Col. W. H. . . . .                                           | An. | 2  | 2  |
| Briggs, General . . . . .                                                                        | An. | 1  | 0  | Bunbury, Sir Charles, Bart. :<br>Annual . . . . .                     | 3   | 0  | 0  |
| Brighton Branch . . . . .                                                                        | 80  | 0  | 0  | Burges, Alfred, Esq., Blackheath . . . . .                            | 52  | 10 | 0  |
| Briscoe, George, Esq. . . . .                                                                    | 20  | 0  | 0  | Sixth donation . . . . .                                              | 10  | 10 | 0  |
| Briscoe, The Misses . . . . .                                                                    | An. | 1  | 0  | Burman, T., Esq., Wappenham . . . . .                                 | 6   | 0  | 0  |
| Bristol, The late Marquis of :<br>Annual . . . . .                                               | 2   | 2  | 0  | Burnaby, Rev. F. G. . . . .                                           | An. | 2  | 0  |
| Bristol Branch, per Capt. R. Tryon, R.N.<br>"Bristol," City of, Life-boat Fund,<br>vide p. 619.  | 58  | 3  | 10 | Burnaby, Mrs. . . . . .                                               | An. | 1  | 0  |
| Bristol Merchant Venturers' Society . . . . .                                                    | 14  | 10 | 0  | Burnett, W. H. W., Esq., An. 1 1 0                                    |     |    |    |
| Bristol Marine Office, per Capt. T. Smith                                                        | 109 | 5  | 0  | Burnetts, Miss Olympia . . . . .                                      | 5   | 0  | 0  |
| British and North American Royal<br>Mail Steam Ship Company, per Sir S.<br>Cunard, Bart. . . . . | 50  | 0  | 0  | Burney & Bellamy, Messrs., An. 2 2 0                                  |     |    |    |
| Second donation . . . . .                                                                        | 20  | 0  | 0  | Burr, D. H. D., Esq., An. 2 0 0                                       |     |    |    |
| Brixham Shipping Company . . . . .                                                               | 15  | 5  | 0  | Burrard, Sir G., Bart., An. 1 1 0                                     |     |    |    |
| Fourth donation . . . . .                                                                        | 5   | 0  | 0  | Burrard, Mrs. Harriet, Raynor Place . . . . .                         | 5   | 0  | 0  |
| Broad, John, Esq. . . . .                                                                        | An. | 1  | 0  | Burrell, H., Esq., New Square :<br>Annual . . . . .                   | 2   | 2  | 0  |
| Broadclayt Church, Exeter, Alms Box . . . . .                                                    | 21  | 12 | 4  | Burton, Arthur, Esq. . . . .                                          | An. | 2  | 2  |
| Brock, Mrs. W., Exeter, An. 1 1 0                                                                |     |    |    | Burton, Rev. R. C. . . . .                                            | An. | 0  | 5  |
| Brodie, Alexander, Esq. . . . .                                                                  | 15  | 10 | 0  | Burton, W. F., Esq., Burton Hall . . . . .                            | 10  | 0  | 0  |
| Brodie, Mrs., Harley Street . . . . .                                                            | 10  | 0  | 0  | Burton, Capt., E. A. . . . .                                          | An. | 1  | 1  |
| Second donation . . . . .                                                                        | 10  | 0  | 0  | Busfield, Mrs., Halifax . . . . .                                     | An. | 2  | 0  |
| Brogden, J., Esq. . . . .                                                                        | An. | 1  | 1  | Bussell, Rev. J. W., B.A. . . . .                                     | 1   | 0  | 0  |
| Bromehead, E. A., Esq., Lincoln . . . . .                                                        | 15  | 10 | 0  | Butler, James, Esq. . . . .                                           | An. | 1  | 0  |
| Third donation . . . . .                                                                         | 10  | 10 | 0  | Butlin, Chas., Esq., Nottingham :<br>Annual . . . . .                 | 1   | 1  | 0  |
| Bromfield, Miss Eliza . . . . .                                                                  | An. | 1  | 0  |                                                                       |     |    |    |
| Brooke, Miss C. T. . . . .                                                                       | 5   | 0  | 0  |                                                                       |     |    |    |
| Brooke, Rev. J., Haughton, An. 1 1 0                                                             |     |    |    |                                                                       |     |    |    |

|                                                                                                                               | £.  | s. | d. |                                                                                                                                               | £.  | s. | d. |
|-------------------------------------------------------------------------------------------------------------------------------|-----|----|----|-----------------------------------------------------------------------------------------------------------------------------------------------|-----|----|----|
| Butter, Mrs. . . . . An.                                                                                                      | 1   | 1  | 0  | Chalk, T., Esq., Barbourne, An.                                                                                                               | 1   | 1  | 0  |
| Buxton, Charles, Esq., M.P. . . . .                                                                                           | 41  | 10 | 0  | Challinor, J., Esq., Leek, An.                                                                                                                | 0   | 10 | 6  |
| Buxton, Sir T. Fowell, Bart. . . . .                                                                                          | 10  | 0  | 0  | Chalmers, Guthrie, and Co., Messrs. . . . .                                                                                                   | 10  | 10 | 0  |
| Byass, R. B., Esq. . . . .                                                                                                    | 5   | 5  | 0  | Chamberlain, J., Esq., An.                                                                                                                    | 2   | 2  | 0  |
| Byng, Capt. J. L., R.N., An.                                                                                                  | 1   | 1  | 0  | Chamberlain, R., Esq., An.                                                                                                                    | 1   | 1  | 0  |
| Byron, Vice-Adm. Lord, An.                                                                                                    | 1   | 1  | 0  | Chambers, Miss . . . . An.                                                                                                                    | 2   | 2  | 0  |
| Bywater, T. Esq., Wemyss, An.                                                                                                 | 1   | 0  | 0  | Champion, Miss . . . . .                                                                                                                      | 20  | 0  | 0  |
|                                                                                                                               |     |    |    | Chance Bros, Messrs., Birmingham . . . . .                                                                                                    | 50  | 0  | 0  |
| C. D. S., Durham . . . . .                                                                                                    | 50  | 0  | 0  | Chance, G., Esq., Leinster Gardens:<br>Annual . . . . .                                                                                       | 1   | 1  | 0  |
| C. D. W. . . . .                                                                                                              | 30  | 0  | 0  | Chance, The late R. L., Esq. . . . .                                                                                                          | 21  | 0  | 0  |
| C. L. . . . .                                                                                                                 | 6   | 3  | 6  | Chance, R. L., jun., Esq., Birmingham. . . . .                                                                                                | 12  | 2  | 0  |
| C. S. . . . .                                                                                                                 | 50  | 0  | 0  | Chancery Fund, lapsed, per Lord<br>Westbury and the late Sir W. Atherton,<br>M.P. . . . .                                                     | 400 | 0  | 0  |
| C. T. (A Seaman's Daughter, produce<br>of her Needlework) . . . . .                                                           | 20  | 0  | 0  | Chapman, D. B., Esq., Glentram . . . . .                                                                                                      | 10  | 10 | 0  |
| C. and M., The Sisters . . . . .                                                                                              | 20  | 0  | 0  | Chapman, E. H., Esq. . . . . An.                                                                                                              | 2   | 2  | 0  |
| Cadell, G. P., Esq., Cowdenhill . . . . .                                                                                     | 10  | 2  | 0  | Chapman, John, Esq., Whitby . . . . .                                                                                                         | 10  | 0  | 0  |
| Callender, R. C., Esq., An.                                                                                                   | 0   | 10 | 6  | Chapman, Thomas, Esq., F.R.S., Deputy<br>Chairman, and Chairman of Lloyd's<br>Register of British and Foreign Ship-<br>ping Society . . . . . | 21  | 0  | 0  |
| Callow, John, Esq. . . . . An.                                                                                                | 0   | 10 | 6  | Charleton, E., Esq. . . . . An.                                                                                                               | 1   | 1  | 0  |
| Calthorpe, Lord . . . . .                                                                                                     | 100 | 0  | 0  | Charleton, John, Esq., An.                                                                                                                    | 1   | 1  | 0  |
| Calverley, Mrs., Oulton Hall . . . . .                                                                                        | 10  | 0  | 0  | Charlewood, Henry, Esq. . . . .                                                                                                               | 10  | 0  | 0  |
| Calwell, W., Esq. . . . .                                                                                                     | 10  | 0  | 0  | Cheape, G. C., Esq., Wellfield . . . . .                                                                                                      | 10  | 10 | 0  |
| Camajee, Messrs. R. H. & Co., Hong<br>Kong, per Messrs. Gilman & Co. . . . .                                                  | 12  | 3  | 9  | Cheesman, R. G., Esq., Weymouth,<br>Contributions coll <sup>d</sup> by, An.                                                                   | 3   | 19 | 0  |
| "Cambria" . . . . .                                                                                                           | 1   | 0  | 0  | Cheetham, C. Esq. . . . . An.                                                                                                                 | 2   | 2  | 0  |
| Cameron, Messrs. J. & P., An.                                                                                                 | 1   | 1  | 0  | Cheltenham, Contributions at, per Mr.<br>Witchell . . . . .                                                                                   | 18  | 7  | 6  |
| Cameron, Miss . . . . . An.                                                                                                   | 3   | 0  | 0  | Chester, C., Esq. . . . .                                                                                                                     | 5   | 0  | 0  |
| Campbell, C. Esq., Stoke, An.                                                                                                 | 2   | 2  | 0  | Second donation . . . . .                                                                                                                     | 5   | 0  | 0  |
| Campbell, Capt. F. A., R.N., An.                                                                                              | 1   | 1  | 0  | Chichester and Selsey Branch . . . . .                                                                                                        | 50  | 0  | 0  |
| Campbell, Hon. Mrs. G., An.                                                                                                   | 5   | 0  | 0  | Child, Rev. V. Knox . . . . . An.                                                                                                             | 1   | 1  | 0  |
| Campbell, R. H. S., Esq., An.                                                                                                 | 1   | 1  | 0  | Child, W. H., Esq. . . . . An.                                                                                                                | 1   | 1  | 0  |
| Candy, Messrs. and Co., Watling St. . . . .                                                                                   | 2   | 2  | 0  | Childers, Miss F. . . . . An.                                                                                                                 | 1   | 1  | 0  |
| Capel, James, Esq., Throgmorton St. . . . .                                                                                   | 10  | 10 | 0  | Childers, H. C., Esq., M.P., An.                                                                                                              | 1   | 1  | 0  |
| Capel, J. D., Esq. . . . . An.                                                                                                | 1   | 1  | 0  | Childers, Miss L. . . . . An.                                                                                                                 | 1   | 1  | 0  |
| Cardale, Rev. E. P. . . . . An.                                                                                               | 0   | 10 | 0  | Childers, Miss M. . . . . An.                                                                                                                 | 1   | 1  | 0  |
| Cardigan Branch . . . . .                                                                                                     | 120 | 14 | 0  | Childers, Mrs. Sarah Ann, Doncaster . . . . .                                                                                                 | 10  | 0  | 0  |
| Carew, The Dowager Lady . . . . .                                                                                             | 16  | 0  | 0  | Cholmley, R., Esq., Cheltenham . . . . .                                                                                                      | 20  | 0  | 0  |
| Sixth donation . . . . .                                                                                                      | 5   | 0  | 0  | Cholmondeley Charities, Trustees of the . . . . .                                                                                             | 50  | 0  | 0  |
| Annual . . . . .                                                                                                              | 1   | 0  | 0  | Cholmondeley, Lord H., An.                                                                                                                    | 2   | 2  | 0  |
| Carew, Mrs. Gerald . . . . . An.                                                                                              | 2   | 2  | 0  | Christie, Alex., Esq., Canonbury:<br>Annual . . . . .                                                                                         | 1   | 0  | 0  |
| Carew, Mrs. J., Exeter . . . . .                                                                                              | 10  | 0  | 0  | Chudleigh, Mrs., Leamington:<br>Annual . . . . .                                                                                              | 1   | 1  | 0  |
| Carlisle and Silloth Branch . . . . .                                                                                         | 32  | 1  | 0  | Church, Rev. G. L. . . . . An.                                                                                                                | 0   | 10 | 6  |
| Carmichael, Sir W. G., Bart., An.                                                                                             | 2   | 0  | 0  | Churchill, B. J., Esq. . . . .                                                                                                                | 1   | 0  | 0  |
| Carr, Thos., Esq., J.P., An.                                                                                                  | 1   | 1  | 0  | Churchill, Samuel, Esq. . . . .                                                                                                               | 7   | 7  | 0  |
| Carr, W. J., Esq. . . . . An.                                                                                                 | 1   | 1  | 0  | Churchward, R., Esq., Holloway . . . . .                                                                                                      | 5   | 0  | 0  |
| Carrera, C. L., Esq. . . . . An.                                                                                              | 1   | 1  | 0  | Churley, E., Esq., Lisburne:<br>Annual . . . . .                                                                                              | 1   | 0  | 0  |
| Carrington, R. C., Esq. . . . .                                                                                               | 1   | 1  | 0  | Churley, Mrs., and Family, Huntley:<br>Annual . . . . .                                                                                       | 1   | 0  | 0  |
| Carruthers, De Castro, & Co., Messrs. . . . .                                                                                 | 15  | 0  | 0  | Churley, Wm., Esq., J.P., An.                                                                                                                 | 0   | 10 | 0  |
| Carter, Thomas, Esq. . . . .                                                                                                  | 0   | 16 | 0  | Chuter, R., Esq., Penge . . . . . An.                                                                                                         | 2   | 2  | 0  |
| Carthew, Peter, Esq. . . . .                                                                                                  | 10  | 10 | 0  | Clare, The Earl of . . . . .                                                                                                                  | 10  | 0  | 0  |
| Cartwright, Miss, Bury St. Edmunds . . . . .                                                                                  | 10  | 10 | 0  | Clark, Mrs. Mary, Lynn . . . . .                                                                                                              | 1   | 0  | 0  |
| Second donation . . . . .                                                                                                     | 21  | 0  | 0  | Clark, Rev. J. C. . . . .                                                                                                                     | 10  | 0  | 0  |
| Case, Robert, Esq. . . . .                                                                                                    | 1   | 1  | 0  | Clark, Robert, Esq. . . . . An.                                                                                                               | 1   | 1  | 0  |
| Caslake, Mrs. B., the Gift of Two at-<br>tached Friends, in addition to the<br>Gift of a Life-boat (350 <i>l.</i> ) . . . . . | 173 | 3  | 6  | Ditto, Collected by . . . . .                                                                                                                 | 4   | 0  | 0  |
| Cassidy, R., Esq. . . . . An.                                                                                                 | 0   | 10 | 6  | Clark, Wm., Esq. . . . . An.                                                                                                                  | 2   | 2  | 0  |
| Casterton, Mrs. . . . .                                                                                                       | 35  | 0  | 0  | Clarke, Mrs. Cowden . . . . . An.                                                                                                             | 1   | 0  | 0  |
| Castle, Admiral W. L., An.                                                                                                    | 1   | 1  | 0  | Clarke, Rev. J. Dixon, An.                                                                                                                    | 1   | 1  | 0  |
| Cathrick, Mrs., Darlington . . . . .                                                                                          | 1   | 10 | 0  | Clarke, The Misses . . . . . An.                                                                                                              | 2   | 0  | 0  |
| Cator, Albemarle, Esq., An.                                                                                                   | 2   | 0  | 0  | Clarkson, Thomas, Esq. . . . .                                                                                                                | 50  | 0  | 0  |
| Cator, The late Adm. Bertie C. . . . .                                                                                        | 27  | 15 | 0  | Clarkson & Son, Messrs. An.                                                                                                                   | 0   | 10 | 6  |
| Cator, Miss S. H. Bertie . . . . .                                                                                            | 12  | 12 | 0  | Clay, Wm., Esq. . . . . An.                                                                                                                   | 0   | 10 | 0  |
| Cator, Mrs. Wm. A. . . . . An.                                                                                                | 1   | 1  | 0  | Clayton, B., Esq. . . . . An.                                                                                                                 | 5   | 0  | 0  |
| Cauldwell, Capt., R.N. . . . . An.                                                                                            | 1   | 0  | 0  | Clayton, Colonel Fitzroy, An.                                                                                                                 | 2   | 0  | 0  |
| Caulfield, Rev. — . . . . . An.                                                                                               | 0   | 10 | 0  | Ditto, Collected by . . . . . An.                                                                                                             | 12  | 6  | 0  |
| Cavan Brothers and Co., Messrs.:<br>Annual . . . . .                                                                          | 2   | 2  | 0  | Clayton, Lieut.-Gen. Sir W., Bart. . . . .                                                                                                    | 1   | 0  | 0  |
| Cave, Rev. Octavius, Clifton . . . . .                                                                                        | 21  | 0  | 0  | Clayton, T. W., Esq., Ryde . . . . .                                                                                                          | 10  | 0  | 0  |
| Cave, Stephen, Esq., M.P., An.                                                                                                | 2   | 2  | 0  | Clayton, W., Esq. . . . . An.                                                                                                                 | 1   | 0  | 0  |
| Cave, Walter, Esq. . . . .                                                                                                    | 5   | 5  | 0  | Clementi, J. M., Esq., An.                                                                                                                    | 0   | 5  | 0  |
| Cave, Mrs. William . . . . . An.                                                                                              | 1   | 1  | 0  |                                                                                                                                               |     |    |    |
| Cawdor, The Earl. . . . .                                                                                                     | 5   | 0  | 0  |                                                                                                                                               |     |    |    |
| Cayley, A., Esq., Lincoln's Inn. . . . .                                                                                      | 13  | 3  | 0  |                                                                                                                                               |     |    |    |
| Cazenove, H., Esq., Threadneedle St. . . . .                                                                                  | 15  | 10 | 0  |                                                                                                                                               |     |    |    |
| Cazenove, Philip, Esq. . . . .                                                                                                | 10  | 10 | 0  |                                                                                                                                               |     |    |    |
| Chafy, Miss M. J., Westgate Without. . . . .                                                                                  | 15  | 15 | 0  |                                                                                                                                               |     |    |    |

|                                              | £.     | s. | d. |                                                | £.                                         | s.  | d. |    |   |
|----------------------------------------------|--------|----|----|------------------------------------------------|--------------------------------------------|-----|----|----|---|
| Clerk, Col., R.A. . . . .                    | An.    | 1  | 1  | 0                                              | Copley, Sir J. W., Bart. . . . .           | 160 | 0  | 0  |   |
| Clermont, Lord . . . . .                     | An.    | 2  | 0  | 0                                              | Copley, Miss . . . . .                     | An. | 2  | 2  | 0 |
| Clermont, Lady . . . . .                     | An.    | 1  | 0  | 0                                              | Corbet, Sir V. R., Bart. . . . .           | 6   | 0  | 0  |   |
| Clifford, Adm. Sir Augustus, Bart., C.B.:    |        |    |    |                                                | Corbett, Miss . . . . .                    | An. | 1  | 0  | 0 |
| Annual . . . . .                             |        | 1  | 0  | 0                                              | Corbett, Thomas, Esq., Witherley . . . . . | 1   | 1  | 0  |   |
| Clifford, C., Esq., Temple, An.              | 2      | 0  | 0  | Cording, G., Esq., Strand . An.                | 1                                          | 1   | 0  |    |   |
| Clifford, C., Esq., Birmingham:              |        |    |    | Cork Harbour Commissioners . . . . .           | 10                                         | 0   | 0  |    |   |
| Annual . . . . .                             | 1      | 1  | 0  | Cornell, Robert, Esq. . . . .                  | An.                                        | 1   | 1  | 0  |   |
| Clifford, Colonel . . . . .                  | An.    | 1  | 1  | 0                                              | Cornthwaite, Rev. Tulle . . . . .          | 10  | 0  | 0  |   |
| Clinch, H. W., Esq. . . . .                  | An.    | 1  | 1  | 0                                              | Corrie, and Co., Messrs. . . . .           | An. | 2  | 2  | 0 |
| Clinton, Colonel . . . . .                   | Annual | 1  | 1  | 0                                              | Cosens, Capt. Joseph . . . . .             | An. | 0  | 10 | 6 |
| Clinton, Lady Georgiana P.:                  |        |    |    |                                                | Coster, O., Esq. . . . .                   | An. | 0  | 10 | 6 |
| Annual . . . . .                             | 1      | 1  | 0  | Cotesworth, W., Esq. . . . .                   | An.                                        | 1   | 1  | 0  |   |
| Close, Capt. F. A., R.N. . . . .             | An.    | 1  | 1  | 0                                              | Cottam & Co., Messrs. . . . .              | An. | 2  | 2  | 0 |
| Clothworkers, Worshipful Company of          | 51     | 9  | 0  | Cotton, Miss, St. Leonards . . . . .           | 5                                          | 0   | 0  |    |   |
| Clowes, Edmund, Esq., The late . . . . .     | 145    | 0  | 0  | Cotton, Miss, Twickenham:                      |                                            |     |    |    |   |
| Clutterbuck, J. W., Esq., An.                | 2      | 2  | 0  | Annual . . . . .                               | 1                                          | 1   | 0  |    |   |
| Coal Factors' Society . . . . .              | An.    | 10 | 10 | 0                                              | Cotton, Sir St. Vincent, Bart. . . . .     | 25  | 0  | 0  |   |
| Cobbe, Mrs. Wyatt . . . . .                  | An.    | 0  | 10 | 0                                              | Cotton, Thomas, Esq. . . . .               | 10  | 0  | 0  |   |
| Cochran, Dr. . . . .                         | An.    | 1  | 1  | 0                                              | Cotton, W., Esq., F.R.S., An.              | 2   | 2  | 0  |   |
| Cochrane, Admiral Sir T., G.C.B. . . . .     | 56     | 0  | 0  | Coulthurst, W. M., Esq., An.                   | 2                                          | 2   | 0  |    |   |
| Ditto and Lady Cochrane . . . . .            | 10     | 0  | 0  | Coupland, J. M., Esq., Tinsley . . . . .       | 10                                         | 0   | 0  |    |   |
| Cockings, S., Esq., Torquay:                 |        |    |    | Courage, Messrs., Horselydown . . . . .        | 20                                         | 0   | 0  |    |   |
| Annual . . . . .                             | 1      | 1  | 0  | Courthope, G. C., Esq., An.                    | 1                                          | 1   | 0  |    |   |
| Coghill, Harry, Esq. . . . .                 | An.    | 1  | 1  | 0                                              | Courtney, Miss H., Dublin . . . . .        | 10  | 0  | 0  |   |
| Colby, Mrs., Rhosygilwen . . . . .           | 10     | 10 | 0  | Courtoy, The Misses, Wilton Crescent . . . . . | 10                                         | 0   | 0  |    |   |
| Colchesters and Woolner, Messrs.:            |        |    |    | Coutts, Miss Burdett . . . . .                 | 75                                         | 0   | 0  |    |   |
| Annual . . . . .                             | 1      | 1  | 0  | Coutts and Co., Messrs., An.                   | 10                                         | 0   | 0  |    |   |
| Colchester, Vice-Admiral Lord:               |        |    |    | Cowan, R. A., Esq., Tulse Hill Lodge . . . . . | 10                                         | 0   | 0  |    |   |
| Annual . . . . .                             | 1      | 0  | 0  | Cowie, T. S., Esq., Hyde Park Square . . . . . | 10                                         | 10  | 0  |    |   |
| Coldham, H. S., Esq. . . . .                 | An.    | 1  | 1  | 0                                              | Cowley, J. C., Esq., Kilsby . . . . .      | 10  | 0  | 0  |   |
| Cole, John, Esq. . . . .                     | 1      | 1  | 0  | Second donation . . . . .                      | 10                                         | 0   | 0  |    |   |
| Cole, Mr. W., Lowestoft, An.                 | 0      | 10 | 0  | Cox and Co., Messrs. . . . .                   | An.                                        | 5   | 5  | 0  |   |
| Colebrooke, Lieut.-Gen. Sir W., C.B. . . . . | 10     | 0  | 0  | Cox, General . . . . .                         | An.                                        | 0   | 10 | 0  |   |
| Second donation . . . . .                    | 5      | 0  | 0  | Cox, Henry, Esq., Trevereux . . . . .          | 10                                         | 0   | 0  |    |   |
| Coleman, G., Esq., Sandwich:                 |        |    |    | Cox, Rev. Joseph . . . . .                     | An.                                        | 1   | 1  | 0  |   |
| Annual . . . . .                             | 1      | 1  | 0  | Cox, Robert, Esq. . . . .                      | An.                                        | 2   | 0  | 0  |   |
| Coles, Mrs. . . . .                          | 160    | 9  | 10 | Crabbe, Capt. J. W., R.N., An.                 | 1                                          | 1   | 0  |    |   |
| Colledge, T. R., Esq. . . . .                | 10     | 0  | 0  | Cracklow, Gen. . . . .                         | An.                                        | 2   | 0  | 0  |   |
| Collier, Vice-Adm., C.B. . . . .             | 10     | 0  | 0  | Cranworth, Lady . . . . .                      | An.                                        | 1   | 1  | 0  |   |
| Collin, J., Esq. . . . .                     | An.    | 1  | 1  | 0                                              | Crawford, Colvin, and Co., Messrs. . . . . | 10  | 10 | 0  |   |
| Collings, Joseph, Esq. . . . .               | An.    | 1  | 1  | 0                                              | Crawley, Mrs. Ann . . . . .                | An. | 1  | 0  | 0 |
| Collins, E. P., Esq. . . . .                 | An.    | 1  | 1  | 0                                              | Cresswell, E. J., Esq., An.                | 1   | 1  | 0  |   |
| Collinson, Admiral R., C.B.:                 |        |    |    |                                                | Cresswell, F. J., Esq., Lynn, An.          | 1   | 1  | 0  |   |
| Annual . . . . .                             | 1      | 1  | 0  | Ditto, Collected by . . . . .                  | An.                                        | 13  | 4  | 0  |   |
| Collinson, Miss, Beltoft . . . . .           | 15     | 0  | 0  | Crichton, Alexander, Esq. . . . .              | 5                                          | 0   | 0  |    |   |
| Fourth donation . . . . .                    | 5      | 0  | 0  | Croft, Rev. S. . . . .                         | An.                                        | 1   | 1  | 0  |   |
| Collinson, Miss A. M., Weston-super-         |        |    |    | Crombie, John, Esq. . . . .                    | An.                                        | 1   | 1  | 0  |   |
| Mare . . . . .                               | 10     | 0  | 0  | Crompton, J. T., Esq. . . . .                  | An.                                        | 1   | 1  | 0  |   |
| Colnaghi, D., Esq., Missolonghi . . . . .    | 2      | 2  | 0  | Cronin, D., Esq., Bloomsbury Sq. . . . .       | 10                                         | 10  | 0  |    |   |
| Colson, Rev. J. M. . . . .                   | An.    | 1  | 1  | 0                                              | Crosse, Mrs. St. Croix . . . . .           | An. | 1  | 1  | 0 |
| Colston, Mrs. H. . . . .                     | An.    | 1  | 0  | 0                                              | Crossley & Sons, Messrs. John, Halifax:    |     |    |    |   |
| Colvill, Colonel . . . . .                   | 1      | 10 | 0  | Annual . . . . .                               | 10                                         | 0   | 0  |    |   |
| Colville, Lord . . . . .                     | An.    | 2  | 2  | 0                                              | Crotch, Rev. W. . . . .                    | An. | 1  | 0  | 0 |
| Combe, Delafield, & Co., Messrs. . . . .     | 10     | 10 | 0  | Cruso, John, Esq., Leek, An.                   | 1                                          | 1   | 0  |    |   |
| Commercial Dock Co. . . . .                  | An.    | 5  | 5  | 0                                              | Crowden and Garrod, Messrs.:               |     |    |    |   |
| "Commercial Travellers" Life-boat            |        |    |    | Annual . . . . .                               | 2                                          | 2   | 0  |    |   |
| Fund, <i>vide</i> p. 622 . . . . .           | 0      | 12 | 6  | Crowder, George, Esq., Portland Place          |                                            |     |    |    |   |
| Conscience Money from Glasgow . . . . .      | 0      | 12 | 6  | Cruddas, W. D., Esq., An.                      | 1                                          | 1   | 0  |    |   |
| 'Continental Express,' per Messrs. Pid-      |        |    |    | Cruise, John, Esq., Leeds, An.                 | 0                                          | 10  | 0  |    |   |
| dington and Co. . . . .                      | An.    | 1  | 1  | 0                                              | Ditto, Collected by . . . . .              | An. | 1  | 10 | 0 |
| Contributions from abroad, per James         |        |    |    | Cumberlege, Miss . . . . .                     | An.                                        | 1   | 0  | 0  |   |
| Bryant, Esq. . . . .                         | 41     | 12 | 6  | Cuming, Henry, Esq. . . . .                    | An.                                        | 1   | 1  | 0  |   |
| Conyers, W. H., Esq., An.                    | 5      | 0  | 0  | Cunard, Sir S., Bart. . . . .                  | 20                                         | 0   | 0  |    |   |
| Coode, John, Esq. . . . .                    | An.    | 1  | 1  | 0                                              | Cunynghame, Hugh, Esq. . . . .             | 2   | 0  | 0  |   |
| Cook, Edward, Esq., Birmingham . . . . .     | 5      | 5  | 0  | Cure, Capel, Esq., F.G.S., Grosvenor St.       | 20                                         | 10  | 0  |    |   |
| Second donation . . . . .                    | 7      | 7  | 0  | Currie, Rev. H. G. . . . .                     | 10                                         | 0   | 0  |    |   |
| Cook, Mr. R. . . . .                         | An.    | 0  | 5  | 0                                              | Curry, Miss . . . . .                      | An. | 1  | 0  | 0 |
| Cooke, Mrs. Martha . . . . .                 | 5      | 0  | 0  | Curwen, Mrs. Ewing . . . . .                   | An.                                        | 1   | 1  | 0  |   |
| Cookney, J. T., Esq., R.N. . . . .           | 10     | 10 | 0  | Curzon, Hon. Mrs. . . . . .                    | An.                                        | 1   | 1  | 0  |   |
| Cookson, George, Esq. . . . .                | 0      | 10 | 0  | Cust, Hon. A. . . . .                          | 5                                          | 0   | 0  |    |   |
| Cooper, Thomas, Esq. . . . .                 | An.    | 1  | 1  | 0                                              | Custom Houses, Contributions col-          |     |    |    |   |
| Cooth, T., Esq. . . . .                      | An.    | 0  | 5  | 0                                              | lected at, <i>vide</i> p. 643 . . . . .    | 96  | 15 | 5  |   |
| Cope, Miss, Clifton . . . . .                | 10     | 0  | 0  | D. C. M. . . . .                               | Annual                                     | 1   | 1  | 0  |   |
| Cope, F., Esq., Euston Sq. An.               | 1      | 1  | 0  | D. S. S. . . . .                               | 2                                          | 2   | 0  |    |   |
| Cope, Mrs. . . . .                           | An.    | 1  | 1  | 0                                              | D'Alençon, Burton, Uttoxeter . . . . .     | 250 | 0  | 0  |   |
| Copeland, Mr. Alderman, M.P. . . . .         | 15     | 0  | 0  |                                                |                                            |     |    |    |   |

|                                                                        | £.  | s. | d. |                                             | £.  | s.  | d. |
|------------------------------------------------------------------------|-----|----|----|---------------------------------------------|-----|-----|----|
| Dadabhai, Naoroji, and Co., Messrs.                                    | 5   | 5  | 0  | Dorset, The Misses, Reading                 | 20  | 0   | 0  |
| Dalison, M. D. D., Esq., Hamptons                                      | 3   | 0  | 0  | Doughty, Miss M. A., Diss:                  |     |     |    |
| Dalgety and Co., Messrs., An.                                          | 2   | 2  | 0  | Annual                                      | 1   | 1   | 0  |
| Daimar, C. A., Esq., Ryde, An.                                         | 0   | 10 | 0  | Douglas, Miss Houston, An.                  | 1   | 1   | 0  |
| Dalziel Brothers, Messrs.                                              | 11  | 11 | 0  | Douglas, J. S., Esq., Chelston              |     | 10  | 0  |
| Danbury, Mrs., Seend                                                   | 1   | 0  | 0  | Douglas, Lady                               |     | 25  | 0  |
| Dand, J., Esq., An.                                                    | 0   | 10 | 0  | Second donation                             |     | 25  | 0  |
| Daniel and Sons, Messrs. T., Bristol                                   | 10  | 0  | 0  | Dowell, J., Esq., Yatton                    |     | 15  | 0  |
| Daniell, E. J., Esq., An.                                              | 2   | 2  | 0  | Fourth donation                             |     | 5   | 0  |
| Darling, Mrs., An.                                                     | 5   | 5  | 0  | Downes, Edward, Esq., An.                   | 0   | 5   | 0  |
| Darlington, Trinity Church, One Week's Offering, per Rev. T. W. Minton | 1   | 7  | 1  | Downes, H. F., Esq., An.                    | 1   | 1   | 0  |
| Daruley, The Earl of, An.                                              | 1   | 0  | 0  | Dowse, Capt., R.N.                          | 0   | 5   | 0  |
| Davenport, E. G., Esq., An.                                            | 1   | 0  | 0  | Dozat, Miss C., An.                         | 0   | 10  | 6  |
| Davidson, The Misses, Lemmington Hall                                  | 15  | 0  | 0  | Dozat, James Alexis, Esq.                   |     | 49  | 7  |
| Davies, Warburton, Esq., Hinde Street                                  | 10  | 0  | 0  | Tenth donation                              |     | 5   | 5  |
| Davis, Capt. T. Arnall                                                 | 5   | 0  | 0  | Doyle, P. W., Esq., An.                     | 2   | 2   | 0  |
| Davis, Mrs., Leytonstone                                               | 20  | 0  | 0  | Dracott, T. C. Esq., Worksop                |     | 1   | 0  |
| Davis, John, Esq.                                                      | 21  | 0  | 0  | Drapers, Worshipful Company of              |     | 176 | 0  |
| Davis, Sir John, Bart., K.C.B.                                         | 10  | 0  | 0  | Drosier, Mrs., Cambridge:                   |     |     |    |
| Davis, Miss, Grove Cres., Camberwell                                   | 10  | 0  | 0  | Annual                                      | 0   | 10  | 6  |
| Davison, A., Esq., An.                                                 | 0   | 10 | 6  | Drummond, Miss M. R., Bristol               |     | 10  | 0  |
| Davy, Francis, Esq., An.                                               | 1   | 0  | 0  | Drummond, General.                          | 2   | 2   | 0  |
| Dawbarn, Richard, Esq., An.                                            | 1   | 0  | 0  | Drummond, Rev. R.                           |     | 0   | 10 |
| Dawbarn, Robert, Esq., An.                                             | 1   | 0  | 0  | Drummonds, Messrs.                          | 10  | 0   | 0  |
| Dawes, H., Esq., Hyde Park                                             | 10  | 0  | 0  | Dublin Ballast Corporation:                 |     |     |    |
| Dayman, C. O., Esq., Turnham Green:                                    |     |    |    | Annual                                      | 50  | 0   | 0  |
| Annual                                                                 | 3   | 0  | 0  | Dublin Branch                               |     | 65  | 0  |
| De St. Croix, H.C.S., Captain                                          | 10  | 10 | 0  | Dublin, The late Archbishop of              |     | 10  | 0  |
| Annual                                                                 | 2   | 2  | 0  | Duckworth, Herbert, Esq., Bryanstone Square |     | 1   | 1  |
| De St. Croix, Mrs. J., An.                                             | 1   | 1  | 0  | Annual                                      | 1   | 1   | 0  |
| Deacon, Vice-Admiral                                                   | 10  | 10 | 0  | Duckworth, Mrs., Orchard Leigh              |     | 21  | 0  |
| Deane, Edward, Esq.                                                    | 3   | 0  | 0  | Dudgeon and Co., Messrs.                    |     | 35  | 10 |
| Deane, Edwd. G., Esq., Falkner Square                                  | 23  | 13 | 0  | Dugmore, Capt., An.                         | 1   | 1   | 0  |
| Deane, Miss                                                            | 1   | 0  | 0  | Dumas, F. K., Esq., Fenchurch Street        | 10  | 10  | 0  |
| Deane, Mrs. Maria, Cheltenham                                          | 10  | 0  | 0  | Second donation                             |     | 5   | 5  |
| Third donation                                                         | 10  | 0  | 0  | Duncan, Geo., Esq., An.                     | 5   | 5   | 0  |
| Deane, W. Esq., Annual                                                 | 1   | 1  | 0  | Duncan, The late P. B., Esq.                |     | 30  | 0  |
| Dees, James, Esq., An.                                                 | 2   | 2  | 0  | Dundee Branch                               |     | 109 | 19 |
| Delafeld, Joseph, Esq.                                                 | 10  | 0  | 0  | Dunhill, C. H., Esq., An.                   | 1   | 1   | 0  |
| Delamain, H. F., Esq., An.                                             | 1   | 1  | 0  | Dunn, R. Dacre, Esq.                        |     | 20  | 0  |
| Dell, Leonard, Esq., An.                                               | 1   | 1  | 0  | Durant and Co., Messrs.                     |     | 10  | 10 |
| De Murieta, Senor Don Christoval, per Edward Routh, Esq.               | 100 | 0  | 0  | Durant, Richard, Esq.                       |     | 20  | 10 |
| Denison, Alfred, Esq., An.                                             | 2   | 2  | 0  | Durell, Rev. J. R.                          |     | 10  | 0  |
| Denman, Rear-Adm. The Hon. J.:                                         |     |    |    | Durham, The Earl of                         |     | 50  | 0  |
| Annual                                                                 | 1   | 1  | 0  | Durnford, Rev. Edmund, An.                  | 1   | 1   | 0  |
| Denny, Mrs. (in memory of A. Cuthbert Collingwood Denny, Esq., R.N.)   | 12  | 10 | 0  | Durrant, Lieut. F., R.N.                    |     | 5   | 0  |
| Denny Brothers, Messrs., An.                                           | 2   | 2  | 0  | Dyer, John, Esq., An.                       | 1   | 1   | 0  |
| Dent, William, Esq.                                                    | 42  | 0  | 0  | Dyke, Chas., Esq., R.N., An.                | 1   | 1   | 0  |
| Fourth donation                                                        | 10  | 10 | 0  | Dynevor, Lord                               |     | 10  | 0  |
| Dent, Wilkinson, Esq.                                                  | 25  | 0  | 0  | Dyott, Miss, Torquay, An.                   | 0   | 10  | 6  |
| Dent & Co., Messrs. E., An.                                            | 3   | 3  | 0  | Dyson, W., Esq., York, An.                  | 1   | 1   | 0  |
| Derby, The Earl of, K.G., V.P.                                         | 20  | 0  | 0  | E. A.                                       |     | 10  | 0  |
| "Derby" Life-boat Fund, vide p. 623.                                   |     |    |    | E. J., An.                                  | 2   | 2   | 0  |
| Des-Vœux, Sir H., Bart., An.                                           | 10  | 0  | 0  | E. J. A., Frankleigh                        |     | 30  | 0  |
| Deval, Miss                                                            | 2   | 10 | 0  | F. L. B.                                    |     | 60  | 0  |
| Deverell, J., Esq., An.                                                | 1   | 0  | 0  | Eames, T. R., Esq., An.                     | 1   | 1   | 0  |
| Dewar, James, Esq., An.                                                | 1   | 1  | 0  | East, Chas, Esq., An.                       | 1   | 0   | 0  |
| Dickinson, Rev. H. W., M.A.:                                           |     |    |    | East and West India Dock Company,           | 152 | 10  | 0  |
| Annual                                                                 | 1   | 1  | 0  | Fourth donation                             |     | 52  | 10 |
| Dickson, Rev. W. R., An.                                               | 1   | 0  | 0  | Ebbw Vale Iron Company                      |     | 10  | 10 |
| Digby, G. W., Esq., An.                                                | 5   | 0  | 0  | Ebury, Lord                                 |     | 10  | 0  |
| Dilke, Sir C. Wentworth, Bart.                                         | 10  | 10 | 0  | "Economy"                                   |     | 0   | 10 |
| Dimdsdale, Drewett, and Co., Messrs.                                   | 10  | 10 | 0  | Ecroyd, Messrs., & Sons, An.                | 3   | 3   | 0  |
| Dipnall, Henry, Esq., An.                                              | 2   | 0  | 0  | Eddison, W. E., Esq., Brighton.             |     | 10  | 0  |
| Dixon, The Rev. A.                                                     | 10  | 0  | 0  | Eddy, C. W., Esq.                           |     | 1   | 0  |
| Dixon, B., Esq., Limehouse                                             | 10  | 10 | 0  | Edgar, Wm., Esq.                            |     | 5   | 0  |
| Dixon, Mrs., Stanstead                                                 | 10  | 0  | 0  | Edge, W. M., Esq., Burslem:                 |     |     |    |
| Dobie, John, Esq., An.                                                 | 3   | 3  | 0  | Annual                                      | 1   | 1   | 0  |
| Dobson, Admiral                                                        | 1   | 0  | 0  | Edgworth, M.F., Esq., An.                   | 0   | 10  | 0  |
| Doe, Mrs., Brixton                                                     | 1   | 1  | 0  | Edinburgh Branch                            | 29  | 13  | 6  |
| Domville, Sir J. G., Bart., An.                                        | 1   | 1  | 0  | Edmiston, Mr.                               | 0   | 5   | 0  |
| Donaldson, Mrs., An.                                                   | 1   | 0  | 0  | Edwards, Miss, Great Ness:                  |     |     |    |
| Doncaster, Miss Eliza                                                  | 10  | 0  | 0  | Annual                                      | 1   | 0   | 0  |
| Donne, J., Esq., Instow, An.                                           | 2   | 2  | 0  | Edwards, Miss, Halifax, An.                 | 1   | 1   | 0  |
|                                                                        |     |    |    | Edwards, John, Esq., An.                    | 1   | 1   | 0  |
|                                                                        |     |    |    | Edey, Capt., W. H., R.N., An.               | 0   | 10  | 0  |



LIST OF DONATIONS AND ANNUAL SUBSCRIPTIONS.

603

|                                                                 | £. s. d.     |                                                                                      | £. s. d.      |
|-----------------------------------------------------------------|--------------|--------------------------------------------------------------------------------------|---------------|
| Egerton, Capt. C. R., R.N., An.                                 | 5 0 0        | Feetham, Mark, Esq.                                                                  | 10 10 0       |
| Egerton, Miss G. C., An.                                        | 2 0 0        | Fellowes, H. D., Esq., Cambridge Terrace                                             | An. 1 0 0     |
| Egmont, Vice-Admiral the Earl of                                | 10 0 0       | Fellowes, Capt. W. A., R.N., and Mrs. Fellowes                                       | 6 0 0         |
| Elder, A. L., Esq., An.                                         | 1 1 0        | Fenning, Messrs. G. & F., Lloyd's                                                    | 21 0 0        |
| Elias and Co., Messrs., An.                                     | 1 1 0        | Fenwick, G. J., Esq., Seaton Burn                                                    | 25 0 0        |
| Eliot, R., Esq., Weymouth, An.                                  | 0 10 0       | Fenwick, Capt.                                                                       | An. 1 1 0     |
| Ellice, W., Esq., M.P.                                          | 15 0 0       | Fenwick, C. R., Esq.                                                                 | An. 5 0 0     |
| Elliot, W. H., Esq., An.                                        | 0 10 0       | Ferguson, Horsley, and Co., Messrs., Fenchurch Street                                | 0 10 6        |
| Elliot, Miss J. R.                                              | 0 10 0       | Fetherstonhaugh, C., Esq., An.                                                       | 1 0 0         |
| Elliott, Watney, and Co., Messrs.                               | 10 0 0       | Field, Capt. E., R.N.                                                                | An. 1 0 0     |
| Ellis, General Sir S., K.C.B.: Annual                           | 1 1 0        | Field, Rev. F.                                                                       | An. 1 1 0     |
| Ellis, Mrs., Addingham                                          | 50 0 0       | Field, J. P., Esq.                                                                   | An. 2 0 0     |
| Ellis, Mrs. S. C., Bingley                                      | 1 0 0        | Filey Branch                                                                         | 8 0 0         |
| Ellis, Samuel, Esq., Lime Street                                | 5 5 0        | Filliter, Freeland, Esq.                                                             | 1 1 0         |
| Elmsall, Major de C., An.                                       | 1 0 0        | Finland Marine Insurance Company, Abo                                                | 50 0 0        |
| Elmsall, Miss                                                   | 1 1 0        | Finlay, Campbell, and Co., Messrs., Fourth donation                                  | 10 10 0       |
| Elmy, B. J. E., Esq., An.                                       | 1 1 0        | Finlay, Dr. D. W.                                                                    | 1 0 0         |
| Elsdon, Mrs., Lynn                                              | An. 10 0 0   | Finlay, Thos., Esq.                                                                  | 1 1 0         |
| Elwes, J. H., Esq., An.                                         | 2 0 0        | Finnis & Fisher, Messrs., An.                                                        | 1 1 0         |
| Elwood, Mrs. A. K., Clayton Priory: Annual                      | 1 1 0        | Finzel, Son, and Co., Messrs., Bristol                                               | 50 0 0        |
| Ely, the Dean of                                                | An. 1 1 0    | Fish, Rev. Geo.                                                                      | Annual 0 10 6 |
| Emery, Mrs., Banwell, An.                                       | 1 0 0        | Fisher, Dr.                                                                          | 1 1 0         |
| England, Ebsworth, Esq., An.                                    | 1 1 0        | Fisher, Mrs. Harriet, Exeter: Annual                                                 | 5 5 0         |
| Enthoven and Sons, Messrs., Moorgate Street                     | Annual 1 1 0 | Fisher, Mrs. Harriet                                                                 | An. 5 5 0     |
| Entwistle, Thomas, Esq., An.                                    | 3 0 0        | Fishmongers, Worshipful Company of                                                   | 105 0 0       |
| Erle, Rev. Christopher, F.G.S.                                  | 105 0 0      | Fisk, Rev. J. H.                                                                     | 25 0 0        |
| Erle, Lord Chief Justice                                        | 10 10 0      | Third Donation                                                                       | 10 0 0        |
| Ernuin, H. A., Esq., per J. Mindleton, jun., Esq., Aylsham, An. | 5 0 0        | Fison, J., Esq., Ipswich                                                             | An. 0 10 0    |
| Errington, John, Esq., High Warden                              | 20 0 0       | FitzGerald, Mrs., Portland Place                                                     | 10 0 0        |
| Evans, Vice-Admiral George: Annual                              | 1 1 0        | FitzGerald, The Misses                                                               | An. 0 10 0    |
| Evans, G. W., Esq., An.                                         | 1 1 0        | Fitz-Roy, Vice-Admiral, F.R.S.: Annual                                               | 1 1 0         |
| Evans, Mrs.                                                     | An. 2 0 0    | FitzWilliam, Hon. C. W., M.P.                                                        | 25 0 0        |
| Evans, Samuel, Esq., Darley Abbey                               | 40 0 0       | Fleetwood Branch                                                                     | 80 0 0        |
| Evans, T. W., Esq., M.P.                                        | 55 0 0       | Fletcher, B. E., Esq.                                                                | An. 0 10 0    |
| Evans, Mrs. W., Chesham Place: Annual                           | 1 1 0        | Fletcher, M., Esq.                                                                   | 10 10 0       |
| Evans, Mrs. W. S.                                               | An. 1 0 0    | Fletcher, W., Esq., Cheltenham: Annual                                               | 2 0 0         |
| Everest, Rev. Robt.                                             | An. 2 0 0    | Fletcher, W. H., Esq.                                                                | An. 1 0 0     |
| Eversfield, C. G., Esq., Horsham: Annual                        | 1 1 0        | Flint, Charles, Esq., Leek, An.                                                      | 1 0 0         |
| Ewart, W., Esq., M.P., An.                                      | 1 1 0        | Flounders, Benjamin, Esq.                                                            | 10 10 0       |
| Ewen, John L., Esq.                                             | 10 10 0      | Flower, C. E., Esq., Stratford                                                       | 8 3 0         |
| Exeter Branch                                                   | 24 5 0       | Foljambe, G. Saville, Esq.: Annual                                                   | 5 0 0         |
| Eyre, Rev. H. S., Eton, An.                                     | 1 0 0        | Footun, G. B., Esq., Romsey: Annual                                                  | 1 1 0         |
| F. D. D.                                                        | 10 0 0       | Forbes, George, Esq.                                                                 | 42 0 0        |
| F. G. W. C.                                                     | An. 1 0 0    | Forbes, J. H., Esq.                                                                  | An. 1 1 0     |
| F. M.                                                           | 2 0 0        | Forbes, J. Stewart, Esq.                                                             | An. 2 2 0     |
| Faber and Co., Messrs. A., An.                                  | 2 2 0        | Forbes, Keith, Esq.                                                                  | An. 1 1 0     |
| Fair, John, Esq.                                                | An. 2 2 0    | Forbes, Sir J. S., Bart.                                                             | An. 1 0 0     |
| Fairbank, H., Esq., Willenhall: Annual                          | 1 1 0        | Ford, Rev. J., Torquay                                                               | An. 3 0 0     |
| Fairfax, Lady                                                   | An. 1 0 0    | Fordham, J. E., Esq., Melbourne Bury                                                 | 10 10 0       |
| Fairthorne, Miss A.                                             | An. 8 8 0    | Forrest and Son, Messrs., An.                                                        | 2 2 0         |
| Falconer, Mrs., Maida Hill                                      | 5 0 0        | Forrest, Messrs., from the Boat-Builders, Sawyers, and other Workmen in their employ | 40 10 0       |
| Falkner, W. J., Esq., An.                                       | 0 10 0       | Forrest, W. A., Esq.                                                                 | An. 2 2 0     |
| Fall, R. W., Esq., An.                                          | 2 2 0        | Forster and Smith, Messrs.: Annual                                                   | 1 1 0         |
| Fambrini, Mr. J., Lincoln, An.                                  | 0 5 0        | Forster, John T., Stamford Hill                                                      | 10 0 0        |
| Family of V.                                                    | An. 3 3 0    | Forteach, Mrs., Bunny Park                                                           | 10 0 0        |
| Fane, W. D., Esq., Board of Trade: Annual                       | 2 0 0        | Fortescue, C., Esq., M.P., An.                                                       | 2 0 0         |
| Fanshawe, Rev. Arthur                                           | 10 0 0       | Forth, Miss, Chesham St.                                                             | An. 1 1 0     |
| Fanshawe, Rear-Admiral E., R.N.: Annual                         | 1 1 0        | Forth, Miss C., Ditto                                                                | An. 1 1 0     |
| Fanshawe, the Misses, Torquay                                   | 50 0 0       | Fortnum, Mason, and Co.: Messrs.                                                     | An. 2 2 0     |
| Fanshawe, Miss Harriet                                          | 10 0 0       | Foster, Charles, Esq.                                                                | An. 1 1 0     |
| Fanshawe, Mrs. Elizabeth, Family of: Annual                     | 0 5 0        | Foster, Rev. Sir C., Bart., An.                                                      | 2 0 0         |
| Farrer, J. W., Esq., Ingleborough                               | 10 0 0       | Foster, Jas., Esq., Walthamstow                                                      | 31 10 0       |
| Farrer, James, Esq., M.P.                                       | 10 0 0       | Foster, Mrs. G., Holgate, The Holme                                                  | 10 10 0       |
| Favell, Milnes, Esq., Gatehead                                  | 5 0 0        |                                                                                      |               |
| Second donation                                                 | 5 0 0        |                                                                                      |               |

|                                                           | £.  | s. | d. |                                                                      | £.  | s. | d. |
|-----------------------------------------------------------|-----|----|----|----------------------------------------------------------------------|-----|----|----|
| Foster, Mrs. Mary . . . . .                               | 10  | 0  | 0  | Gibbs, H. H., Esq. . Annual                                          | 2   | 2  | 0  |
| Second donation . . . . .                                 | 5   | 0  | 0  | Gibbs, Messrs. A., and Sons . . . . .                                | 50  | 0  | 0  |
| Foster, Wm. O., Esq., Stourton Castle . . . . .           | 20  | 0  | 0  | Gibbes, W., Esq., Cornhill . . . . .                                 | 1   | 0  | 0  |
| Fothergill, Miss M. . . . . An. 1 1 0                     |     |    |    | Gibbs, William, Esq., Mamhead . . . . .                              | 20  | 0  | 0  |
| Four Clerks at 46 Lower Thames Street . . . . . An. 1 1 0 |     |    |    | Gibson, Mrs. D., Saffron Walden . . . . .                            | 10  | 0  | 0  |
| Fowler, William, Esq., An. 1 1 0                          |     |    |    | Gibson, Mrs. E. F. . . . .                                           | 10  | 0  | 0  |
| Fox, G. L., Esq. . . . .                                  | 5   | 0  | 0  | Giffard, The late Miss, Exeter : . . . .                             |     |    |    |
| Fox, Rev. G. T. . . . . An. 1 1 0                         |     |    |    | Annual . . . . .                                                     | 1   | 0  | 0  |
| Fox, G., Esq., Kingsbridge, An. 1 0 0                     |     |    |    | Gilbert, J., Esq., York, An. 1 0 0                                   |     |    |    |
| Foxcroft, Joseph, Esq. An. 0 10 6                         |     |    |    | Gilchrist, J., Esq., Porchester Terrace, Bayswater . . . . .         | 10  | 0  | 0  |
| France, France, Esq., Bostock Hall . . . . .              | 50  | 0  | 0  | Gill, Garner, Esq., Thetford . . . . .                               | 7   | 1  | 0  |
| Francis, Wm., Esq., Exeter, An. 0 10 0                    |     |    |    | Gill, Mrs. Mary, Sowerby An. 0 10 0                                  |     |    |    |
| Franklyn, Davy, and Co., Messrs., Bristol . . . . .       | 25  | 0  | 0  | Gillespies, Moffatt, and Co., Messrs. : . . . .                      |     |    |    |
| Franklyn, G. W., Esq., M.P. . . . .                       | 10  | 0  | 0  | Annual . . . . .                                                     | 2   | 2  | 0  |
| Annual . . . . .                                          | 2   | 2  | 0  | Gillett, Lieut. A. W., R.N. . . . .                                  | 10  | 0  | 0  |
| Franklyn, H. W., Esq. An. 1 1 0                           |     |    |    | Gillett, Mrs. . . . . .                                              | 10  | 0  | 0  |
| Fraser, Master Hugh . . . . .                             | 0   | 10 | 0  | Gillett, W. S., Esq. . . . .                                         | 10  | 10 | 0  |
| Fraser, P., Esq. . . . . An. 1 1 0                        |     |    |    | Gillett, Mrs. W. S. . . . .                                          | 10  | 10 | 0  |
| Fraserburgh Branch . . . . .                              | 71  | 0  | 4  | Gilliat and Co., Messrs., Fenchurch St. Second donation . . . . .    | 5   | 5  | 0  |
| Freeman, Captain F. . . . .                               | 10  | 10 | 0  | Gilman, R. J., Esq. . . . .                                          | 5   | 5  | 0  |
| Freeman, Mrs., Maids Vale : . . . . .                     |     |    |    | Gilmore, Rev. John, Annual 0 10 6                                    |     |    |    |
| Annual . . . . .                                          | 0   | 10 | 0  | Gilmore, Lieut. A. H., R.N. : . . . .                                |     |    |    |
| Frend, Miss, of the Black Friars . . . . .                | 20  | 0  | 0  | Annual . . . . .                                                     | 1   | 1  | 0  |
| Frend, Miss A. R., of the Black Friars . . . . .          | 20  | 0  | 0  | Gilmour, Rankin, Messrs., & Co. : . . . .                            |     |    |    |
| Frend, Miss Jane, of the Black Friars . . . . .           | 20  | 0  | 0  | Annual . . . . .                                                     | 1   | 1  | 0  |
| Frith, J. G., Esq., Austin Friars . . . . .               | 25  | 5  | 0  | Gipps, George, Esq., Howletts . . . . .                              | 10  | 0  | 0  |
| Fifth donation . . . . .                                  | 100 | 0  | 0  | Girvan Branch . . . . .                                              | 48  | 10 | 0  |
| Frith, Rev. W. A. . . . .                                 | 2   | 2  | 0  | Gladstone, Dr., F.R.S. . . . .                                       | 25  | 0  | 0  |
| Frith, Sands, and Co., Messrs. . . . .                    | 10  | 10 | 0  | Gladstone, William, Esq., F.R.G.S., Old Broad St. . . . .            | 10  | 0  | 0  |
| Frost, J. J., Esq. . . . . An. 1 1 0                      |     |    |    | Gladstone, W. K., Esq., Old Broad Street . . . . . Annual 2 2 0      |     |    |    |
| Froude, Miss, Denbury . . . . .                           | 10  | 0  | 0  | Glasgow Branch, per A. A. Ranken, Esq., and Capt. A. Small . . . . . | 70  | 0  | 0  |
| Fruhling & Göschen, Messrs., per Capt. Sim . . . . .      | 105 | 5  | 0  | Annual . . . . .                                                     | 230 | 0  | 0  |
| Frye, Mrs. L. A. H., Lostwithiel : . . . . .              |     |    |    | Glasgow, The Earl of . . . . . An. 5 0 0                             |     |    |    |
| Annual . . . . .                                          | 1   | 1  | 0  | Gledstanes & Co., Messrs. . . . .                                    | 21  | 0  | 0  |
| Fryer, K. H., Esq., Gloucester . . . . .                  | 1   | 1  | 0  | Glover, Rev. F. . . . .                                              | 1   | 0  | 0  |
| Fryer, Miss, Long Stretton : . . . . .                    |     |    |    | Glyn, Mills, and Co., Messrs. . . . .                                | 20  | 10 | 0  |
| Annual . . . . .                                          | 1   | 0  | 0  | Goalen, Alex., Esq., Leith : . . . . .                               |     |    |    |
| G. . . . .                                                | 10  | 0  | 0  | Annual . . . . .                                                     | 1   | 1  | 0  |
| G. . . . .                                                | 5   | 0  | 0  | Goddard, E., Esq., Ipswich : . . . . .                               |     |    |    |
| G. B. . . . .                                             | 0   | 10 | 0  | Annual . . . . .                                                     | 0   | 10 | 0  |
| G. H., per Messrs. Prescott & Co. . . . .                 | 25  | 0  | 0  | Godeal, P. W., Esq. . . . . An. 2 0 0                                |     |    |    |
| G. H. K. . . . .                                          | 350 | 0  | 0  | Godfrey, A. T., Esq., Bath . . . . .                                 | 1   | 0  | 0  |
| Sixth donation . . . . .                                  | 50  | 0  | 0  | Godlee, R., Esq., Lincoln's Inn : . . . .                            |     |    |    |
| Galloway, Mrs. John . . . . . An. 1 0 0                   |     |    |    | Annual . . . . .                                                     | 1   | 1  | 0  |
| Galloway, Earl of . . . . . An. 1 0 0                     |     |    |    | Godley, Mrs., Bath . . . . . An. 1 0 0                               |     |    |    |
| Garden, R. J., Esq. . . . . An. 5 5 0                     |     |    |    | Godwin, R. B., Esq., Derby . . . . .                                 | 5   | 0  | 0  |
| Garden, Mrs., Redisham . . . . .                          | 5   | 0  | 0  | Godwin & Son, Messrs., Poole : . . . . .                             |     |    |    |
| Second donation . . . . .                                 | 5   | 0  | 0  | Annual . . . . .                                                     | 2   | 0  | 0  |
| Gardiner, Miss, Leicester . . . . .                       | 2   | 2  | 0  | Goff, Joseph, Esq., Hale Park . . . . .                              | 90  | 0  | 0  |
| Gardner, Mr. William . . . . . An. 0 5 0                  |     |    |    | Seventh donation . . . . .                                           | 20  | 0  | 0  |
| Garfitt, William, Esq. . . . .                            | 10  | 0  | 0  | Annual . . . . .                                                     | 10  | 0  | 0  |
| Garland, E. W., Esq., Queen's Gate . . . . .              | 100 | 0  | 0  | Goff, Miss Annie . . . . .                                           | 2   | 0  | 0  |
| Garlick, G. W., Esq., Burslem : . . . . .                 |     |    |    | Golding, Robert, Esq. An. 1 1 0                                      |     |    |    |
| Annual . . . . .                                          | 0   | 10 | 0  | Goldsmid, A. A., Esq. . . . .                                        | 10  | 10 | 0  |
| Garnett, W. J., Esq. . . . . An. 1 1 0                    |     |    |    | Goldsmid, Sir Francis H., Bart., M.P. . . . .                        | 15  | 5  | 0  |
| Garnham, Capt. J., R.N., An. 1 1 0                        |     |    |    | Goldsmith, Adm., C.B. . . . . An. 1 1 0                              |     |    |    |
| Garrett, Newson, Esq., Aldborough . . . . .               | 10  | 10 | 0  | Goldsmiths, Worshipful Company of . . . . .                          | 250 | 0  | 0  |
| Garth, Miss L. A. . . . . An. 1 1 0                       |     |    |    | Gollop, G. T., Esq. . . . . Annual 2 2 0                             |     |    |    |
| Garth, Mrs. C. . . . . An. 1 1 0                          |     |    |    | Gollop, Mrs. . . . . . Annual 1 1 0                                  |     |    |    |
| Gates, Mrs. . . . . .                                     | 2   | 0  | 0  | Gomonde, Mrs. Anna, Pau . . . . .                                    | 20  | 0  | 0  |
| Gawen, Vice-Admiral R. An. 1 1 0                          |     |    |    | Gonne, W., Esq., St. Helen's Place . . . . .                         | 10  | 10 | 0  |
| Gay, George, Esq., Cotham Park . . . . .                  | 20  | 0  | 0  | Goodacre, Miss, Leicester . . . . .                                  | 1   | 0  | 0  |
| Geisler, Messrs. and Co., An. 3 3 0                       |     |    |    | Goode, Henry, Esq. . . . . An. 1 0 0                                 |     |    |    |
| Geldart, Miss F. . . . .                                  | 10  | 0  | 0  | Goodhart, Emanuel, Esq. . . . .                                      | 15  | 15 | 0  |
| Gelston, Mrs., Gloucester Place . . . . .                 | 20  | 0  | 0  | Goodwyn, T. W., Esq. . . . . An. 1 1 0                               |     |    |    |
| General Iron Screw Collier Company : . . . . .            |     |    |    | Gordon, Rear-Admiral . . . . . An. 1 0 0                             |     |    |    |
| Annual . . . . .                                          | 5   | 5  | 0  | Gore, Dr., New Finchley Road : . . . . .                             |     |    |    |
| General Steam Navigation Company . . . . .                | 20  | 0  | 0  | Annual . . . . .                                                     | 1   | 1  | 0  |
| German, Miss, Canonbury . . . . .                         | 1   | 0  | 0  | Gosling, R., Esq., Portland Place . . . . .                          | 21  | 0  | 0  |
| Gibb, B., Esq., Royal Exchange . . . . .                  | 21  | 0  | 0  | Gotobed, Mrs., Charlotte Street : . . . . .                          |     |    |    |
| Third donation . . . . .                                  | 10  | 10 | 0  | Annual . . . . .                                                     | 1   | 1  | 0  |
| Gibbs, Bright, and Co., Messrs., Bristol . . . . .        | 10  | 0  | 0  | Gould, Miss Harriet . . . . . An. 0 10 0                             |     |    |    |
| Gibb, T. A., Esq. . . . . Annual 2 2 0                    |     |    |    |                                                                      |     |    |    |

LIST OF DONATIONS AND ANNUAL SUBSCRIPTIONS.

605

|                                                                                                                             | £.  | s. | d.     |                                                | £.  | s. | d.    |
|-----------------------------------------------------------------------------------------------------------------------------|-----|----|--------|------------------------------------------------|-----|----|-------|
| Gourlie and Son, Messrs.                                                                                                    |     |    | 10 0 0 | Hall, Mrs. Gage                                |     |    | 5 0 0 |
| Gower, C. F., Esq. . . . . An. 1 1 0                                                                                        |     |    |        | Hall, Miss Louisa, Maida Vale . . . . .        | 21  | 0  | 0     |
| Goyeneche, J. V., Esq. . . . . An. 1 1 0                                                                                    |     |    |        | Hall, Rear-Adm. W. H., C.B., F.R.S.:           |     |    |       |
| Graham, C. G., Esq. . . . . An. 1 0 0                                                                                       |     |    |        | Annual . . . . .                               | 1   | 1  | 0     |
| Graham, Henry, Esq. . . . . An. 2 2 0                                                                                       |     |    |        | Hall, Thomas, Esq. . . . .                     | 10  | 0  | 0     |
| Grainger, John, Esq. . . . . An. 1 1 0                                                                                      |     |    |        | Hall, W. H., Esq., R.N., An. . . . .           | 0   | 10 | 6     |
| Grainger, R. B., Esq. . . . .                                                                                               | 0   | 10 | 0      | Hall, William, Esq., Leeds:                    |     |    |       |
| Grant, Capt. Sec. R. T. Y. C.:                                                                                              |     |    |        | Annual . . . . .                               | 0   | 10 | 0     |
| Annual . . . . .                                                                                                            | 1   | 1  | 0      | Hallifax, Rev. J. S. . . . . An. 1 1 0         |     |    |       |
| Gray, Miss, Ryton Rectory, An. 2 0 0                                                                                        |     |    |        | Hallifax, Miss . . . . . An. 1 1 0             | 15  | 0  | 0     |
| Gray, Robert A., Esq. . . . .                                                                                               |     |    | 21 0 0 | Halsted, Capt. G. A., R.N. An. 1 1 0           |     |    |       |
| Gray, W., Esq., York . . . . .                                                                                              | 10  | 10 | 0      | Hamer, W., and Brother . . . . .               |     | 1  | 0     |
| Gray, Wm., Esq. . . . . An. 1 1 0                                                                                           |     |    |        | Hamill, John, Esq., Kingstown . . . . .        | 9   | 0  | 0     |
| Graydon, Major . . . . . An. 1 1 0                                                                                          |     |    |        | Fourth donation . . . . .                      |     |    | 3 0 0 |
| Graham, C. G., Esq. . . . . An. 1 0 0                                                                                       |     |    |        | Annual . . . . .                               | 1   | 0  | 0     |
| Green, G., Esq., Bath . . . . . An. 1 0 0                                                                                   |     |    |        | Hamill, Miss . . . . . Do. . . . . An. 1 0 0   |     |    |       |
| Green, R. H., Esq. . . . .                                                                                                  | 52  | 10 | 0      | Hamilton, Lady Charlotte, An. 1 0 0            |     |    |       |
| Green, John, Esq. . . . . An. 1 1 0                                                                                         |     |    |        | Hamilton, A. H. A., Esq., Exeter . . . . .     | 20  | 0  | 0     |
| Green, Rev. Thomas . . . . .                                                                                                | 10  | 0  | 0      | Hamilton, Dr., R.N. . . . . An. 1 1 0          |     |    |       |
| Greenock Branch . . . . .                                                                                                   | 25  | 0  | 0      | Hamilton, John, Esq. . . . . An. 3 0 0         |     |    |       |
| Greenwich Branch . . . . .                                                                                                  | 9   | 5  | 6      | Hamilton, Capt. R. V., R.N.:                   |     |    |       |
| Greenwich, Collection at, after Lecture                                                                                     |     |    |        | Annual . . . . .                               | 0   | 5  | 0     |
| by T. M. Gladstone, Esq. . . . .                                                                                            | 3   | 9  | 6      | Hamond, Anthony, Esq., Westacre . . . . .      | 20  | 0  | 0     |
| Greenwood and Batley . . . . . An. 1 1 0                                                                                    |     |    |        | Hanam, R. C., Esq., Alderman's Walk:           |     |    |       |
| Gregory, Lieut. C., R.N. An. 1 0 0                                                                                          |     |    |        | Annual . . . . .                               | 1   | 1  | 0     |
| Gregory, G. B., Esq., Bedford Row . . . . .                                                                                 | 10  | 0  | 0      | Hanbury and Co., Messrs. . . . .               | 10  | 10 | 0     |
| Gregory, John, Esq. . . . . An. 2 2 0                                                                                       |     |    |        | Hanbury, O., Esq. . . . .                      | 1   | 0  | 0     |
| Gregson and Co., Messrs. . . . .                                                                                            | 42  | 0  | 0      | Hancock, Messrs., & Co., An. 1 1 0             |     |    |       |
| Gregson, The late Samuel, Esq., M.P. . . . .                                                                                | 26  | 5  | 0      | Hand, Capt. G. S., R.N., C.B.:                 |     |    |       |
| Grenfell, C. P., Esq., M.P. . . . .                                                                                         | 10  | 0  | 0      | Annual . . . . .                               | 1   | 1  | 0     |
| Grenfell, P. and Sons, Messrs. . . . .                                                                                      | 25  | 0  | 0      | Hand, Mrs. C. . . . . An. 0 10 0               |     |    |       |
| Grenside, Rev. W. B. . . . .                                                                                                | 5   | 0  | 0      | Hankey, George, Esq. . . . . An. 1 1 0         |     |    |       |
| Greswell, The Rev. E. . . . . An. 2 2 0                                                                                     |     |    |        | Hankey, Capt., R.N. . . . . An. 1 0 0          |     |    |       |
| Grey, Lady . . . . . An. 1 0 0                                                                                              |     |    |        | Hankey, John Alexander, Esq. . . . .           | 10  | 10 | 0     |
| Grey, Rev. J. T. . . . . An. 1 1 0                                                                                          |     |    |        | Hankey, Stephen A., Esq., Brighton . . . . .   | 50  | 0  | 0     |
| Grice, Messrs. W. and Co. . . . .                                                                                           | 15  | 0  | 0      | Sixth donation . . . . .                       | 10  | 0  | 0     |
| Third donation . . . . .                                                                                                    | 10  | 0  | 0      | Hankey, Thomson, and Co., Messrs. . . . .      | 15  | 10 | 0     |
| Grierson, Mrs. . . . . An. 1 1 0                                                                                            |     |    |        | Hankeys and Co., Messrs. . . . .               | 31  | 10 | 0     |
| Griffith, J. Esq., Regent's Park . . . . .                                                                                  | 31  | 10 | 0      | Hannington, C. S., Esq. An. 1 1 0              |     |    |       |
| Third donation . . . . .                                                                                                    | 10  | 10 | 0      | Hanson, John Oliver, Esq. . . . .              | 15  | 15 | 0     |
| Griffith, J., Esq., R.N. . . . . An. 1 0 0                                                                                  |     |    |        | Harcourt, Adm. F. E. Vernon:                   |     |    |       |
| Griffith, Mrs. M. E., Adelaide Crescent                                                                                     | 10  | 0  | 0      | Annual . . . . .                               | 1   | 1  | 0     |
| Griffiths, Tate, & Co., Messrs., An. 2 2 0                                                                                  |     |    |        | Harding, General . . . . . An. 2 0 0           |     |    |       |
| Grimston, Mrs. Jane, Kilmoeck:                                                                                              |     |    |        | Hardwicke, Vice-Adm., Earl of V.P. . . . .     | 10  | 0  | 0     |
| Annual . . . . .                                                                                                            | 1   | 1  | 0      | Hardwick, Major . . . . . An. 1 1 0            |     |    |       |
| Grindall, Mrs. Sturt . . . . . An. 1 0 0                                                                                    |     |    |        | Hardwick, Miss . . . . . An. 1 1 0             |     |    |       |
| Grocers, Worshipful Company of . . . . .                                                                                    | 200 | 0  | 0      | Hardy, John, Esq., M.P. . . . .                | 10  | 10 | 0     |
| Grove, Capt. R.N. . . . . An. 1 0 0                                                                                         |     |    |        | Hare, John, Esq., Stonehouse . . . . .         | 5   | 0  | 0     |
| Grylls, H. M., Esq. . . . .                                                                                                 | 10  | 10 | 0      | Harewood, Earl of . . . . .                    | 5   | 0  | 0     |
| Guernsey Branch . . . . .                                                                                                   | 55  | 11 | 6      | Harford, Rivaz, and Co., Messrs. . . . .       | 31  | 10 | 0     |
| Guest, A. E., Esq., Southampton . . . . .                                                                                   | 10  | 0  | 0      | Harford, Henry, Clifton . . . . . An. 1 1 0    |     |    |       |
| Gully, Dr. . . . . An. 1 0 0                                                                                                |     |    |        | Hargraves, Mrs. William, Craven Hill . . . . . | 10  | 0  | 0     |
| Gunfleet Sands, Master of a distressed                                                                                      |     |    |        | Hargreaves, John, Esq., Accrington . . . . .   | 25  | 0  | 0     |
| Ship on, per Capt. Calver, R.N. . . . .                                                                                     | 5   | 0  | 0      | Harnett, Messrs., Great St. Helen's . . . . .  | 10  | 10 | 0     |
| Gurdon, W., Esq. . . . .                                                                                                    | 5   | 0  | 0      | Harper, Samuel, Esq. . . . . An. 1 1 0         |     |    |       |
| Gurney, S., Esq., M.P. An. 1 1 0                                                                                            |     |    |        | Harrington and Hewitt, Messrs.:                |     |    |       |
| Second donation . . . . .                                                                                                   | 10  | 10 | 0      | Annual . . . . .                               | 2   | 2  | 0     |
| Gurney, S. A., Esq. . . . . An. 1 0 0                                                                                       |     |    |        | Harrington, Mrs. . . . . . An. 1 1 0           |     |    |       |
| Guyon, Geo., Esq. . . . . An. 0 10 6                                                                                        |     |    |        | Harrington, G. H., Esq., An. 0 10 0            |     |    |       |
| Gwyn, T. G., Esq. . . . . An. 1 1 0                                                                                         |     |    |        | Harris Brothers, Messrs., An. 1 1 0            |     |    |       |
|                                                                                                                             |     |    |        | Harris, Quarles, Esq. . . . .                  | 33  | 12 | 0     |
| H. A. W. . . . .                                                                                                            | 10  | 0  | 0      | Harrison, Capt. . . . . An. 2 2 0              |     |    |       |
| H. B., Calcutta . . . . .                                                                                                   | 10  | 0  | 0      | Harrison, Thomas, Esq., West Hill . . . . .    | 50  | 0  | 0     |
| H. S., per W. J. Page, Esq. . . . .                                                                                         | 2   | 0  | 0      | Harrison & Hill, Messrs., An. 0 10 6           |     |    |       |
| H. S. . . . .                                                                                                               | 20  | 0  | 0      | Hart, Mr. Henry . . . . .                      | 1   | 0  | 0     |
| Fifth donation . . . . .                                                                                                    | 2   | 0  | 0      | Hartland, Nathaniel, Esq. An. 1 1 0            |     |    |       |
| H. S. C., in memory of a deceased                                                                                           |     |    |        | Hartley, F., Esq. . . . . An. 0 10 0           |     |    |       |
| Husband . . . . .                                                                                                           | 250 | 0  | 0      | Harton, W. H., Esq. . . . . An. 2 2 0          | 15  | 10 | 0     |
| Ditto, for Life-boat Station Barometers                                                                                     | 50  | 0  | 0      | Ditto, Collected by him in China . . . . .     | 251 | 15 | 0     |
| H. W. . . . .                                                                                                               | 0   | 10 | 0      | Harvey, Charles, Esq. . . . . An. 1 1 0        |     |    |       |
| Hacons, The Misses . . . . . An. 1 0 0                                                                                      |     |    |        | Harvey, Messrs. T. & J. An. 0 10 0             |     |    |       |
| Hagart, Colonel . . . . .                                                                                                   | 2   | 0  | 0      | Hastings Branch . . . . .                      | 26  | 10 | 0     |
| Haines, Capt. B., R.N. . . . . An. 0 10 0                                                                                   |     |    |        | Hastings, Vice-Admiral Sir T., K.C.B. . . . .  | 5   | 0  | 0     |
| Half Forfeit in a Yachting Match between the yachts Julia and Galatea, per G. Fielder, Esq., and T. Broadwood, Esq. . . . . | 25  | 0  | 0      | Haterfield, Lady . . . . . An. 1 1 0           |     |    |       |
|                                                                                                                             |     |    |        | Hatherton, Lord . . . . . An. 1 1 0            |     |    |       |
|                                                                                                                             |     |    |        | Hawkes, T., Esq., Eagle Foundry:               |     |    |       |
|                                                                                                                             |     |    |        | Annual . . . . .                               | 2   | 2  | 0     |

|                                                |     | £.  | s. | d. |                                             |     | £. | s. | d. |
|------------------------------------------------|-----|-----|----|----|---------------------------------------------|-----|----|----|----|
| Hawkins, Miss Jane . . . . .                   |     | 1   | 0  | 0  | Hoare, Miss F. M. . . . .                   | An. | 5  | 0  | 0  |
| Hawthorn and Shedden, Messrs. . . . .          |     | 10  | 0  | 0  | Hobson, Alfrey, & Co., Messrs. . . . .      |     | 10 | 10 | 0  |
| Hay, Capt. J. B. L., R.N. . . . .              | An. | 2   | 2  | 0  | Hobson, A. S., Esq. . . . .                 | An. | 1  | 1  | 0  |
| Hay, Admiral J. B. P. . . . .                  | An. | 1   | 0  | 0  | Hoby, John, Esq. . . . .                    | An. | 0  | 10 | 6  |
| Haycock, Miss Harriet . . . . .                |     | 3   | 0  | 0  | Hodge, William, Esq., Plymouth . . . . .    |     | 10 | 0  | 0  |
| Hays, John W., Esq., Durham . . . . .          |     | 6   | 6  | 0  | Hodges, F., Esq., Lambeth, An. . . . .      | An. | 1  | 1  | 0  |
| Fourth donation . . . . .                      |     | 2   | 2  | 0  | Hodgson, Rev. William . . . . .             |     | 23 | 2  | 0  |
| Hays, Rev. John . . . . .                      | An. | 1   | 0  | 0  | Hodgson, John, Esq. . . . .                 |     | 21 | 0  | 0  |
| Hayter & Howell, Messrs., Mark Lane:           |     |     |    |    | Hodgson, Kirkman, Esq., M.P. . . . .        |     | 10 | 10 | 0  |
| Annual . . . . .                               |     | 1   | 1  | 0  | Hodgson, Miss, Darlington . . . . .         |     | 1  | 10 | 0  |
| Head, Mrs. J., Ipswich . . . . .               | An. | 1   | 1  | 0  | Hodgson, R. Esq. . . . .                    |     | 0  | 10 | 0  |
| Hadley, James J., Esq., Cambridge:             |     |     |    |    | Hodgkinson, Geo., Esq., York Terrace.       |     | 5  | 0  | 0  |
| Annual . . . . .                               |     | 2   | 0  | 0  | Hoggard, John, Esq. . . . .                 | An. | 1  | 0  | 0  |
| Heald, James, Esq., Parr's Wood . . . . .      |     | 10  | 0  | 0  | Hogge, Mrs. . . . . .                       | An. | 1  | 1  | 0  |
| Heaslop, Capt., R.N. . . . .                   | An. | 0   | 10 | 0  | Holcombe, C. T., Esq. . . . .               | An. | 1  | 1  | 0  |
| Heath, F. W., Esq., Norwood:                   |     |     |    |    | Holden, Blackman, and Gann, Messrs.         |     | 3  | 0  | 0  |
| Annual . . . . .                               |     | 2   | 2  | 0  | Second donation . . . . .                   |     | 3  | 0  | 0  |
| Heath, H. M., Esq., Old Change:                |     |     |    |    | Holden, Colonel . . . . .                   | An. | 1  | 1  | 0  |
| Annual . . . . .                               |     | 0   | 10 | 6  | Holden, E. T., Esq., Walsall:               |     |    |    |    |
| Collected by him . . . . .                     |     | 1   | 0  | 0  | Annual . . . . .                            |     | 1  | 0  | 0  |
| Heathcote, Capt. J. A., R.N.:                  |     |     |    |    | Holdship, John, Esq., Montague Place        |     | 1  | 0  | 0  |
| Annual . . . . .                               |     | 1   | 1  | 0  | Holdsworth, Mrs. Sarah . . . . .            | An. | 1  | 1  | 0  |
| Heathorn, W., Esq., and Lady Prinn:            |     |     |    |    | Holdsworth, Richard, Esq., An. . . . .      | An. | 0  | 10 | 6  |
| Annual . . . . .                               |     | 2   | 0  | 0  | Holdsworth, Robert, Esq., An. . . . .       | An. | 1  | 1  | 0  |
| Heatley and Son, Messrs. . . . .               | An. | 1   | 1  | 0  | Holford, Robert Stayner, Esq., M.P. . . . . |     | 25 | 5  | 0  |
| Heatly, Cowan, and Co., Messrs.:               |     |     |    |    | Holford, Mrs. Gwynne . . . . .              | An. | 2  | 0  | 0  |
| Annual . . . . .                               |     | 1   | 1  | 0  | Holladay, Mrs. Alice, Faversham . . . . .   |     | 5  | 0  | 0  |
| Heaton, Major . . . . .                        |     | 10  | 10 | 0  | Holland, Edmund, Esq., Curzon St. . . . .   |     | 5  | 5  | 0  |
| Hedges & Butler, Messrs., Regent St. . . . .   |     | 10  | 0  | 0  | Holland, The Hon. Mrs. F., An. . . . .      | An. | 1  | 1  | 0  |
| Hellyer, F., Esq. . . . .                      | An. | 1   | 1  | 0  | Hollings, John, Esq. . . . .                | An. | 1  | 1  | 0  |
| Hemery, C. Esq. . . . .                        | An. | 0   | 10 | 6  | Holland, F. W., Esq. . . . .                |     | 4  | 0  | 0  |
| Henderson, The late James, Esq.:               |     |     |    |    | Holland, Robert, Esq., Goldsmith's Hall     |     | 25 | 0  | 0  |
| Annual . . . . .                               |     | 1   | 0  | 0  | Holme Spalding Moor Church, Collec-         |     |    |    |    |
| Henderson, Miss . . . . .                      | An. | 1   | 0  | 0  | tion at, per Rev. W. C. Sharpe . . . . .    |     | 1  | 0  | 0  |
| Hennell, Thomas, Esq., An. . . . .             | An. | 0   | 10 | 6  | Holmes, A., Esq. . . . .                    | An. | 1  | 1  | 0  |
| Henning, Capt., R.N., An. . . . .              | An. | 1   | 1  | 0  | Holt, J. E., Esq., Grantham . . . . .       |     | 15 | 15 | 0  |
| Hepburn, Mrs., Chailey . . . . .               |     | 10  | 0  | 0  | Fourth donation . . . . .                   |     | 5  | 5  | 0  |
| Herapath, Spencer, Esq., An. . . . .           | An. | 1   | 1  | 0  | Holy, The late George, Esq., Sheffield.     |     | 11 | 0  | 0  |
| Herapath, Mrs. S. . . . .                      | An. | 1   | 1  | 0  | Continued by his Brother, D. Holy,          |     |    |    |    |
| Herries, Farquhar, and Co., Messrs. . . . .    |     | 52  | 10 | 0  | Esq. . . . .                                | An. | 1  | 1  | 0  |
| Herring, Messrs. G. & A. . . . .               | An. | 1   | 1  | 0  | Holworthy, Joseph, M., Esq. . . . .         |     | 10 | 10 | 0  |
| Herschel, Sir J. F. W., F.R.S., Bart.:         |     |     |    |    | Homan and Co., Messrs., An. . . . .         | An. | 1  | 1  | 0  |
| Annual . . . . .                               |     | 1   | 1  | 0  | Hood, Miss Jacob . . . . .                  |     | 50 | 0  | 0  |
| Hervey, Wm., Esq., Bradwell Grove . . . . .    |     | 10  | 0  | 0  | Hooper, A., Esq., Royal Institution:        |     |    |    |    |
| Hewitt, Miss, Ribblestone . . . . .            |     | 10  | 0  | 0  | Annual . . . . .                            |     | 1  | 1  | 0  |
| Hewitt, Rev. D. . . . .                        | An. | 1   | 1  | 0  | Hooper, J. R., Esq. . . . .                 | An. | 0  | 10 | 6  |
| Hext, Captain, R.N. . . . .                    |     | 10  | 0  | 0  | Hooper, George, Esq. . . . .                | An. | 1  | 1  | 0  |
| Heywood, A. H., Esq., Manchester . . . . .     |     | 30  | 0  | 0  | Hoper, Mrs., Thornhill . . . . .            | An. | 1  | 1  | 0  |
| Heywood, E. S., Esq. . . . .                   | An. | 2   | 2  | 0  | Hope, Charles, Esq. . . . .                 | An. | 1  | 0  | 0  |
| Heywood, Miss Agnes, Collected by              |     | 4   | 0  | 0  | Hope, Vice-Admiral Sir James, K.C.B.        |     | 50 | 0  | 0  |
| Annual . . . . .                               |     | 1   | 0  | 0  | Hopkins, Rev. F. . . . .                    | An. | 1  | 1  | 0  |
| Hibbert and Co., Messrs. . . . .               |     | 42  | 0  | 0  | Hopkins, H. G., Esq. . . . .                | An. | 1  | 0  | 0  |
| Hibernia . . . . .                             |     | 150 | 0  | 0  | Hopkins, Thomas, Esq., and Family . . . . . |     | 20 | 0  | 0  |
| Fourth donation . . . . .                      |     | 50  | 0  | 0  | Annual . . . . .                            |     | 5  | 0  | 0  |
| Hichens, A., Esq. . . . .                      | An. | 1   | 1  | 0  | Hopkinson, B., Esq., Ambleside:             |     |    |    |    |
| Hichens, Robert, Esq. . . . .                  |     | 21  | 0  | 0  | Annual . . . . .                            |     | 5  | 0  | 0  |
| Hickes, Miss F., Bath . . . . .                | An. | 1   | 0  | 0  | Horn, Mr. J. E. . . . .                     | An. | 1  | 1  | 0  |
| Hicks, G. M., Esq., Endsleigh Street . . . . . |     | 2   | 2  | 0  | Hornby, Admiral Sir Phipps, G.C.B.:         |     |    |    |    |
| Hill, A., Esq. . . . .                         | An. | 1   | 0  | 0  | Annual . . . . .                            |     | 1  | 1  | 0  |
| Hill, Edwin, Esq. . . . .                      | An. | 1   | 1  | 0  | Hornby, John, Esq. . . . .                  |     | 10 | 10 | 0  |
| Hill, Sir Rowland, K.C.B.:                     |     |     |    |    | Horne, Henry, Esq. . . . .                  | An. | 1  | 1  | 0  |
| Annual . . . . .                               |     | 1   | 1  | 0  | Horne, Miss M. A. . . . .                   | An. | 1  | 0  | 0  |
| Hill, H., Esq., Dunstall . . . . .             | An. | 1   | 0  | 0  | Horner, Forster, Esq. . . . .               | An. | 2  | 0  | 0  |
| Hill, Fred., Esq. . . . .                      | An. | 1   | 0  | 0  | Horniman, John, Esq. . . . .                | An. | 0  | 10 | 0  |
| Hill, Rev. Frank . . . . .                     |     | 2   | 0  | 0  | Horrocks, Mrs. . . . . .                    | An. | 1  | 1  | 0  |
| Hill, Major . . . . .                          | An. | 1   | 1  | 0  | Horsfall, Mrs., Dacre Parsonage . . . . .   |     | 5  | 0  | 0  |
| Hillman, Wm., Esq. . . . .                     |     | 1   | 0  | 0  | Horton, Samuel, Esq., Priors-Lee . . . . .  |     | 20 | 5  | 0  |
| Hilton, A., Esq. . . . .                       | An. | 2   | 0  | 0  | Fourth donation . . . . .                   |     | 5  | 5  | 0  |
| Hincks, Capt. A. S., Madras:                   |     |     |    |    | Horton, Lady Wilmott . . . . .              |     | 10 | 0  | 0  |
| Annual . . . . .                               |     | 1   | 1  | 0  | Horton, Miss, Highbury . . . . .            |     | 10 | 0  | 0  |
| Hine, W., Esq., Charterhouse Square . . . . .  |     | 21  | 0  | 0  | Horwood, The late Mrs., Hemel Hemp-         |     |    |    |    |
| Hinton, T. A., Esq., Old Broad St. . . . .     |     | 5   | 5  | 0  | stead . . . . .                             |     | 10 | 0  | 0  |
| Hitchins, Richard, jun., Esq., Bristol         |     | 18  | 8  | 0  | Second Donation . . . . .                   |     | 5  | 0  | 0  |
| Hoare, J. Gurney, Esq. . . . .                 | An. | 1   | 1  | 0  | Hotchkins, Mrs., Llanwystr:                 |     |    |    |    |
| Hoare, J. H., Esq., Rowdens . . . . .          |     | 10  | 10 | 0  | Annual . . . . .                            |     | 1  | 0  | 0  |
| Hoare, Messrs., Fleet Street . . . . .         |     | 52  | 10 | 0  | Hotham, The Hon. Lady, An. . . . .          | An. | 2  | 0  | 0  |
| Hoare, Miller, and Co., Messrs. . . . .        |     | 5   | 0  | 0  | Household, Mr. R. B., Lynn . . . . .        |     | 1  | 0  | 0  |

|                                                                                                                                                                                                     | £.  | s. | d. |                                                                                 | £.  | s. | d. |
|-----------------------------------------------------------------------------------------------------------------------------------------------------------------------------------------------------|-----|----|----|---------------------------------------------------------------------------------|-----|----|----|
| Hove, Brighton, St. John the Baptist Church, Coll <sup>d</sup> . at, per Rev. F. Reade                                                                                                              | 20  | 3  | 9  | J. P. . . . .                                                                   | 3   | 3  | 0  |
| How, Miss . . . . .                                                                                                                                                                                 | 10  | 10 | 0  | J. K., per Messrs. Coutts . . . . .                                             | 10  | 0  | 0  |
| How, Robert, Esq. . . . .                                                                                                                                                                           | 14  | 14 | 0  | J. M. . . . . Annual                                                            | 1   | 0  | 0  |
| Howard, The Hon. Mrs. Greville . . . . .                                                                                                                                                            | 15  | 0  | 0  | J. V. . . . .                                                                   |     |    |    |
| Howes, Aimée Anne . . . . .                                                                                                                                                                         | 5   | 0  | 0  | J. W. C. . . . .                                                                | 10  | 0  | 0  |
| Howorth, W., jun., Esq., An.                                                                                                                                                                        | 0   | 5  | 0  | Jackson, Miss . . . . . Annual                                                  | 1   | 1  | 0  |
| Hoyle, F. W., Esq. . . . . An.                                                                                                                                                                      | 0   | 10 | 0  | Jackson, General . . . . . Annual                                               | 1   | 1  | 0  |
| Hudson, John, Esq., Lynn . . . . .                                                                                                                                                                  | 1   | 0  | 0  | Jackson, R. W., Esq. . . . .                                                    | 10  | 10 | 0  |
| Hudson, Rev. W. . . . .                                                                                                                                                                             | 1   | 1  | 0  | Jackson, Mrs. C. S. . . . . Annual                                              | 0   | 10 | 0  |
| Hudson, Wm. G., Esq. . . . . An.                                                                                                                                                                    | 1   | 1  | 0  | Jackson, Capt. C. . . . . Annual                                                | 1   | 1  | 0  |
| Hudson's Bay Company . . . . .                                                                                                                                                                      | 20  | 0  | 0  | Jackson, S. S., Esq., Leeds, An.                                                | 1   | 0  | 0  |
| Hughes, Miss, per Capt. Rigmalden, R.N.                                                                                                                                                             | 100 | 0  | 0  | Jacomb, C. and Son, Messrs. . . . .                                             | 10  | 10 | 0  |
| Hughes, W., Esq. . . . . An.                                                                                                                                                                        | 1   | 0  | 0  | Jacomb, Mrs. S. . . . . Annual                                                  | 1   | 0  | 0  |
| Hull Branch . . . . .                                                                                                                                                                               | 52  | 12 | 0  | Jaffe, J., Esq. . . . .                                                         | 1   | 1  | 0  |
| Hunt, Rowland, Esq. . . . . An.                                                                                                                                                                     | 1   | 1  | 0  | Jaffray, J. R., Esq. . . . . Annual                                             | 5   | 0  | 0  |
| Hunt, T. N., Esq. . . . .                                                                                                                                                                           | 50  | 0  | 0  | Jaffray, The late A. W., Esq., V.P. . . . .                                     | 5   | 0  | 0  |
| Hunt, Rev. W. . . . . An.                                                                                                                                                                           | 1   | 0  | 0  | Annual . . . . .                                                                | 5   | 0  | 0  |
| Hunter, William, Esq., . . . . . An.                                                                                                                                                                | 6   | 0  | 0  | James, E., Esq., Plymouth, An.                                                  | 2   | 2  | 0  |
| Hunter and Erichsen, Messrs., Newcastle-on-Tyne . . . . . An.                                                                                                                                       | 2   | 0  | 0  | James, J. & Sons, Messrs. An.                                                   | 1   | 1  | 0  |
| Hurry, Mrs. Edward. . . . . An.                                                                                                                                                                     | 2   | 2  | 0  | James, J. H., Esq., F.R.C.S. . . . .                                            | 2   | 0  | 0  |
| Husey, R. P., Esq. . . . . An.                                                                                                                                                                      | 1   | 1  | 0  | Jamieson, A., Esq., Gloucester Square. . . . .                                  | 20  | 10 | 0  |
| Hussey, P., Esq. . . . . An.                                                                                                                                                                        | 2   | 2  | 0  | Third donation . . . . .                                                        | 10  | 10 | 0  |
| Hutchesson, Rev. H. J. and Daughters                                                                                                                                                                | 50  | 0  | 0  | Janson, A. & W., Messrs., Lloyd's. . . . .                                      | 21  | 0  | 0  |
| Hutchinson, A., Esq., Radcliffe . . . . .                                                                                                                                                           | 15  | 0  | 0  | Janson, R., Esq., Rushmere, An.                                                 | 1   | 1  | 0  |
| Fourth donation . . . . .                                                                                                                                                                           | 5   | 0  | 0  | Janson, F. H., Esq., Basinghall Street                                          | 2   | 2  | 0  |
| Hutchins, E. J., Esq. . . . .                                                                                                                                                                       | 2   | 2  | 0  | Janverin, Edward, Esq. An.                                                      | 1   | 1  | 0  |
| Hutchinson, Miss C. . . . .                                                                                                                                                                         | 2   | 0  | 0  | Jeaffreson, W., Esq., South Audley St.                                          | 10  | 0  | 0  |
| Hutchinson, Rev. John R., B.D. : . . . . Annual                                                                                                                                                     | 1   | 0  | 0  | Jefferson, T. R., Esq. . . . . An.                                              | 1   | 1  | 0  |
| Hutchinson, Mrs., Lune Villa . . . . .                                                                                                                                                              | 20  | 0  | 0  | Jefferis, Miss E., Cheltenham . . . . .                                         | 25  | 0  | 0  |
| Hutchinson, Joseph, Esq., An.                                                                                                                                                                       | 1   | 1  | 0  | Jejeebhoy, Sir Cursetjee, Bart. . . . .                                         | 10  | 0  | 0  |
| Huth, Henry, Esq. . . . .                                                                                                                                                                           | 47  | 5  | 0  | Jejeebhoy, The Hon. Rustomjee Jamsetjee, per R. W. Crawford, Esq., M.P. . . . . | 500 | 0  | 0  |
| Sixth donation . . . . .                                                                                                                                                                            | 10  | 10 | 0  | Jenings, E. J., Esq., Fir Trees . . . . .                                       | 18  | 0  | 0  |
| Huth, Messrs. F. & Co., Moorgate Street                                                                                                                                                             | 26  | 0  | 0  | Sixth donation . . . . .                                                        | 5   | 0  | 0  |
| Hutt, Right Hon. W., M.P. . . . .                                                                                                                                                                   | 10  | 10 | 0  | Jenkins, G., Esq., Weston-super-Mare: Annual                                    | 1   | 0  | 0  |
| Hutton, Capt. F., R.N. . . . .                                                                                                                                                                      | 10  | 10 | 0  | Jenkins, Phillips, and Co., Messrs. : Annual                                    | 1   | 1  | 0  |
| Huxham, Charles, Esq. An.                                                                                                                                                                           | 1   | 1  | 0  | Jenner, Messrs. R. and H. : Annual                                              | 5   | 5  | 0  |
| Hyatt, E., Esq., Proceeds of a Lecture, and other Contributions by                                                                                                                                  | 8   | 12 | 6  | Jervoise, F. J. E., Esq., Herriard Park                                         | 10  | 0  | 0  |
| Hyde, John, Esq. . . . . An.                                                                                                                                                                        | 5   | 0  | 0  | Jessop, Mrs. . . . . Annual                                                     | 1   | 1  | 0  |
| Second donation . . . . .                                                                                                                                                                           | 5   | 0  | 0  | Jillard, Hen., Esq. . . . . Annual                                              | 0   | 10 | 6  |
| Hyne, Rev. C. W. N. . . . . An.                                                                                                                                                                     | 1   | 1  | 0  | Johnson, Edw., Esq., New Bridge Street                                          | 10  | 10 | 0  |
| LECHESTER, The late Earl of . . . . .                                                                                                                                                               | 10  | 0  | 0  | Johnson, Francis, Esq., Low Newton . . . . .                                    | 10  | 0  | 0  |
| l'Anson, Charles, Esq., . . . . . An.                                                                                                                                                               | 1   | 1  | 0  | Johnson, Henry, Esq., Crutched Friars                                           | 94  | 10 | 0  |
| Wracombe Pillar Contribution Box, per N. Vye, Esq. . . . .                                                                                                                                          | 28  | 5  | 4  | Johnson, Miss, Crutched Friars . . . . .                                        | 31  | 10 | 0  |
| Illingworth, R. J., Esq. . . . . An.                                                                                                                                                                | 1   | 1  | 0  | Johnson, J., Esq. . . . . An.                                                   | 0   | 10 | 0  |
| Im Thuru, J. C., Esq., Leadenhall Street                                                                                                                                                            | 10  | 10 | 0  | Johnson, Robert, Esq. . . . . An.                                               | 2   | 2  | 0  |
| Indemnity Mutual Marine Ins. Comp <sup>y</sup> .                                                                                                                                                    | 420 | 0  | 0  | Johnson, Mrs. A. . . . . An.                                                    | 1   | 1  | 0  |
| Indian Queen, Donation from undistributed surplus of a Fund subscribed by Underwriters for services rendered to Passengers from Melbourne, per J. H. Steinmetz, Esq., and J. R. Ellis, Esq. . . . . | 31  | 10 | 0  | Johnson, John, Esq., Corn Exchange . . . . .                                    | 10  | 10 | 0  |
| Ingleby, Rev. C. . . . .                                                                                                                                                                            | 3   | 0  | 0  | Johnson, H. L., Esq. . . . . An.                                                | 1   | 1  | 0  |
| Inglis, J., Esq., Colchester, An.                                                                                                                                                                   | 1   | 1  | 0  | Johnson, Mrs. W., Plymouth . . . . .                                            | 5   | 0  | 0  |
| Inglis, Mr. A., Collected by him at Aberdeen. . . . .                                                                                                                                               | 14  | 16 | 9  | Johnston, Col. . . . . An.                                                      | 2   | 0  | 0  |
| Ingram, Rev. H. M. . . . . An.                                                                                                                                                                      | 1   | 0  | 0  | Jones Loyd and Co., Messrs. . . . .                                             | 21  | 0  | 0  |
| Innes, Miss, Aberdeen . . . . .                                                                                                                                                                     | 2   | 0  | 0  | Jones, Price, & Co., Messrs., An.                                               | 1   | 1  | 0  |
| Ipswich, Foresters and Odd Fellows at Third donation . . . . .                                                                                                                                      | 5   | 0  | 0  | Jones, W. C., Esq. . . . . An.                                                  | 2   | 2  | 0  |
| Irby, The Rev. the Hon. L. C. R. : . . . . Annual                                                                                                                                                   | 1   | 1  | 0  | Jones, Miss, Cheltenham, An.                                                    | 1   | 1  | 0  |
| Iredell, Capt. J. S. . . . . An.                                                                                                                                                                    | 1   | 1  | 0  | Jones, Miss S., Cheltenham, An.                                                 | 1   | 1  | 0  |
| Ironmongers, Worshipful Company of, . . . . .                                                                                                                                                       | 5   | 0  | 0  | Jones, Mr. G. S., Liverpool: Annual                                             | 0   | 5  | 0  |
| Irving, Mrs. Colonel . . . . .                                                                                                                                                                      | 5   | 0  | 0  | Jones, H. M., Esq., Bellevue Park. . . . .                                      | 10  | 0  | 0  |
| Irving, John, Esq., Eaton Place . . . . .                                                                                                                                                           | 10  | 0  | 0  | Jones, Winslow, Esq. . . . . An.                                                | 1   | 1  | 0  |
| Iver, Capt. . . . . An.                                                                                                                                                                             | 1   | 1  | 0  | Jones, Lieut. T., R.N. . . . . An.                                              | 0   | 8  | 0  |
| Ivory, John, Esq., Worthing . . . . .                                                                                                                                                               | 20  | 0  | 0  | Jones, N., Esq., Chalford . . . . .                                             | 5   | 0  | 0  |
| J. B. & Sons . . . . .                                                                                                                                                                              | 6   | 0  | 0  | Jones & Co., Messrs. E. H. An.                                                  | 1   | 1  | 0  |
| J. C. . . . .                                                                                                                                                                                       | 10  | 0  | 0  | Joyce, J., Esq., Whitechapel . . . . .                                          | 10  | 10 | 0  |
|                                                                                                                                                                                                     |     |    |    | Joynson, S., Esq. . . . . An.                                                   | 1   | 1  | 0  |
|                                                                                                                                                                                                     |     |    |    | Joys, Mr. Wm., Cheam An.                                                        | 0   | 10 | 6  |
|                                                                                                                                                                                                     |     |    |    | Judkin, B. L., Esq. . . . . An.                                                 | 1   | 1  | 0  |
|                                                                                                                                                                                                     |     |    |    | Junior United Service Club . . . . .                                            | 42  | 0  | 0  |
|                                                                                                                                                                                                     |     |    |    | Justice, Miss . . . . .                                                         | 0   | 10 | 0  |
|                                                                                                                                                                                                     |     |    |    | KAY, Finlay, and Co., Messrs. . . . .                                           | 10  | 10 | 0  |
|                                                                                                                                                                                                     |     |    |    | Kay, H. C., Esq. . . . . An.                                                    | 0   | 5  | 0  |
|                                                                                                                                                                                                     |     |    |    | Kay, Robert, Esq. . . . .                                                       | 0   | 10 | 0  |

|                                              | £.     | s.   | d. |                                           | £.     | s. | d.  |    |
|----------------------------------------------|--------|------|----|-------------------------------------------|--------|----|-----|----|
| Kaye, C., Esq., Middlewich, An.              | 1      | 1    | 0  | Larcom, Mrs. Capt. . . . .                | An.    | 1  | 0   | 0  |
| Kaye, Miss E. F. . . . .                     | An.    | 1    | 1  | Larden, G. F., D.C.L. . . . .             | An.    | 1  | 1   | 0  |
| Kayess, W. H., Esq. . . . .                  | An.    | 1    | 1  | Lasearidi, G. P., Esq., Old Broad St.:    |        |    |     |    |
| Karr, Mrs. S. . . . .                        | An.    | 0    | 10 | Annual . . . . .                          |        | 1  | 0   | 0  |
| Keal, Miss . . . . .                         | An.    | 0    | 10 | Latham, Rev. E. . . . .                   | Annual | 1  | 0   | 0  |
| Keiller, William, Esq. . . . .               | An.    | 1    | 0  | Laurie, P. Norhall, Esq., Park Square     |        | 30 | 0   | 0  |
| Kelly, Arthur, Esq., Kelly . . . . .         |        | 10   | 5  | Law, Hon. H. S. . . . .                   | An.    | 1  | 1   | 0  |
| Kelly, Mrs. . . . . .                        | Annual | 1    | 1  | Lawley, Lady . . . . .                    | An.    | 2  | 2   | 0  |
| Kemball, Major J. S. . . . .                 |        |      | 5  | Lawrance, Miss, Dorchester . . . . .      |        |    | 2   | 0  |
| Kemble, Horatio, Esq. . . . .                |        | 18   | 14 | Lawrence and Fry, Messrs.:                |        |    |     |    |
| Kemble, William, Esq. . . . .                | An.    | 5    | 0  | Annual . . . . .                          |        | 1  | 1   | 0  |
| Kemble, Mrs. Henry . . . . .                 |        |      | 50 | Lawrence, The Misses . . . . .            | An.    | 3  | 3   | 0  |
| Kendall, T. M., Esq. . . . .                 | An.    | 0    | 10 | Lawrence, Sir John, Bart., K.C.B.,        |        |    |     |    |
| Kenrick, A., Esq., Berrow Court . . . . .    |        | 10   | 0  | Governor-General of India:                |        |    |     |    |
| Kent, Messrs. G. B., and Co.:                |        |      |    | Annual . . . . .                          |        | 2  | 0   | 0  |
| Annual . . . . .                             |        | 0    | 10 | Lawson, Peter, and Son, Messrs.:          |        |    |     |    |
| Kepp, Richard, Esq. . . . .                  | An.    | 1    | 1  | Annual . . . . .                          |        | 1  | 1   | 0  |
| Kerr, Dr. W. C. . . . .                      |        | 10   | 0  | Lawson, Miss Elizabeth . . . . .          |        |    | 5   | 0  |
| Kershaw, J. G., Esq. . . . .                 | An.    | 1    | 1  | Le Cappelain, J. Esq. . . . .             | An.    | 1  | 1   | 0  |
| Kidd, R. C., Esq., and Mrs. Kidd . . . . .   |        | 13   | 0  | Le Marchant, Lady . . . . .               | An.    | 1  | 1   | 0  |
| Kilvert, N., Esq., Withy Grove:              |        |      |    | Le Strange, H. S., Esq., Hunstanton:      |        |    |     |    |
| Annual . . . . .                             |        | 1    | 1  | Annual . . . . .                          |        | 1  | 1   | 0  |
| Kinahan and Co., Messrs.:                    |        |      |    | Lea, M., Esq. . . . .                     |        |    | 1   | 1  |
| Annual . . . . .                             |        | 5    | 5  | Leathley, C., Esq. . . . .                | An.    | 1  | 1   | 0  |
| King, A., Esq., Liverpool, An.               | 1      | 1    | 0  | Lechmere, Capt. J., R.N., An.             | 1      | 1  | 0   |    |
| King, Geo., Esq. . . . .                     | An.    | 2    | 2  | Ledger, J. W., Esq. . . . .               | An.    | 1  | 1   | 0  |
| King, G., Esq., Southampton:                 |        |      |    | Ledson, G., Esq. . . . .                  |        |    | 0   | 12 |
| Annual . . . . .                             |        | 2    | 2  | Ledward, C. O., Esq. . . . .              | An.    | 2  | 2   | 0  |
| King, Rev. A. . . . .                        |        |      | 10 | Leeds Branch . . . . .                    |        |    | 19  | 0  |
| King, W., Esq. . . . .                       |        | 0    | 10 | Leeds, Holy Trinity Church, Collec-       |        |    | 8   | 10 |
| Kingsbridge Odd Fellows' Bazaar and          |        |      |    | tion at, per Rev. J. McCheane . . . . .   |        |    |     | 10 |
| Fête . . . . .                               |        | 28   | 0  | Leek, Contributions collected at, per     |        |    | 10  | 16 |
| Kirby, Mrs. . . . . .                        | An.    | 1    | 0  | Joshua Nicholson, Esq. . . . .            |        |    |     | 6  |
| Kirk, C. F., Esq. . . . .                    | An.    | 0    | 10 | Legge, Col. the Hon. A. C.:               |        |    |     |    |
| Kirkup, A., Esq. . . . .                     |        | 5    | 0  | Annual . . . . .                          |        | 2  | 0   | 0  |
| Kirwan, Lady Victoria, An.                   | 1      | 0    | 0  | Leicester, The Earl of, V.P. . . . .      |        |    | 40  | 0  |
| Kitching, A. G., Esq. . . . .                | An.    | 1    | 1  | Leicester, G. Ostell, Esq. . . . .        |        |    | 10  | 10 |
| Kitching, The late John, Esq. . . . .        |        | 10   | 0  | Leigh, C. F., Esq., Trustees of the late  |        |    | 10  | 0  |
| Knight, Rev. H. C. . . . .                   | An.    | 1    | 1  | Leigh, J. S., Esq. . . . .                | An.    | 1  | 1   | 0  |
| Knowles & Foster, Messrs., Moorgate St.      |        | 52   | 10 | Leigh, R., Esq., Wigan . . . . .          | An.    | 1  | 1   | 0  |
| Knox, Adm. the Hon. E. S. P.:                |        |      |    | Leiningen, Capt. H.S.H. the Prince, R.N.: |        |    |     |    |
| Annual . . . . .                             |        | 2    | 2  | Annual . . . . .                          |        | 1  | 0   | 0  |
| Knyfton, T. T., Esq. . . . .                 | An.    | 1    | 0  | Lennox, Rear-Admiral . . . . .            |        |    | 10  | 0  |
| Knyvett, Mrs. . . . . .                      | An.    | 1    | 1  | Letchworth, Thos., Esq. . . . .           | An.    | 1  | 0   | 0  |
| Koch, Mrs. J. E. C., Streatham . . . . .     |        | 20   | 0  | Lethbridge, A. G., Esq. . . . .           | An.    | 3  | 3   | 0  |
|                                              |        |      |    | Levett, Mrs., sen., Rugeley . . . . .     |        |    | 20  | 0  |
|                                              |        |      |    | Lewin, R. H., Esq., Chilton:              |        |    |     |    |
| L. E. M., per Messrs. Herries . . . . .      |        | 10   | 0  | Annual . . . . .                          |        | 1  | 1   | 0  |
| L. J. . . . .                                |        | 10   | 0  | Lewis, C. Warner, Esq., Ridgway:          |        |    |     |    |
| L. J. B. . . . .                             |        | 6    | 1  | Annual . . . . .                          |        | 1  | 1   | 0  |
| Fifth Donation . . . . .                     |        | 2    | 0  | Lewis, Mr. J., Holloway, An.              | 0      | 5  | 0   |    |
| L. H. H., an Anonymous Donation by           |        | 500  | 0  | Ditto, collected by him . . . . .         |        |    | 0   | 5  |
| the hands of . . . . .                       |        |      | 0  | Lewis, Richard, Esq., Inner Temple:       |        |    |     |    |
| Lacey, Robert, Esq. . . . .                  | An.    | 0    | 10 | Annual . . . . .                          |        | 1  | 1   | 0  |
| Lady, A Friend (T. de B.), per Messrs.       |        |      |    | Liddell, Chas., Esq. . . . .              |        |    | 5   | 0  |
| Hoare, in 1864 . . . . .                     |        | 5000 | 0  | Liddell, George, Esq., and Daughters      |        |    | 30  | 0  |
| Lambert, Miss Ellen E., Leamington . . . . . |        | 47   | 0  | Liddell, H. T., Esq., The Abbey . . . . . |        |    | 15  | 0  |
| Lambert and Son, F. D., Messrs.:             |        |      |    | Fourth donation . . . . .                 |        |    | 5   | 0  |
| Annual . . . . .                             |        | 2    | 2  | Liddell, Miss M. C., Ditto . . . . .      |        |    | 5   | 0  |
| Lambton and Co., Messrs. W. H. . . . .       |        |      | 21 | Second donation . . . . .                 |        |    | 5   | 0  |
| Ditto, North Shields Branch . . . . .        |        |      | 10 | "Life-boat," Reader of the . . . . .      |        |    | 1   | 0  |
| Ditto, Sunderland Branch . . . . .           |        |      | 10 | Lightfoot, Mrs. Gen. . . . .              | An.    | 1  | 10  | 0  |
| Lammerce, Mr. P. . . . .                     |        | 1    | 0  | Lightfoot, Miss C. . . . .                | An.    | 0  | 5   | 0  |
| Lamplough, W., Esq. . . . .                  | An.    | 1    | 0  | Lightly and Simon, Messrs.:               |        |    |     |    |
| Landor, H. E., Esq. . . . .                  |        | 2    | 0  | Annual . . . . .                          |        | 2  | 2   | 0  |
| Lane and Hankey, Messrs., Old Broad St.      |        | 6    | 1  | Lighton, Rev. Sir C. R., Bart., M.A.:     |        |    |     |    |
| Lane, T., Esq. . . . .                       | An.    | 1    | 0  | Annual . . . . .                          |        | 1  | 1   | 0  |
| Lanesborough, The Earlof, An.                | 5      | 0    | 0  | Lillycrop, Rev. Samuel, An.               | 0      | 5  | 0   |    |
| Lang, Capt., R.N. . . . .                    |        | 1    | 0  | Lincoln, Mrs. Stroud, Alexander Square    |        |    | 30  | 0  |
| Ditto, Collected by . . . . .                |        | 5    | 0  | Fourth donation . . . . .                 |        |    | 10  | 0  |
| Langdon, A., Esq., LL.B., An.                | 0      | 5    | 0  | Lincolnshire Coast Shipwreck Associ-      |        |    | 650 | 0  |
| Langford, Capt. N., R.N., An.                | 1      | 1    | 0  | ation . . . . .                           |        |    |     |    |
| Langley, Charles, Esq. . . . .               | An.    | 1    | 1  | Lindley, W., Esq., C.E. . . . .           |        |    | 1   | 0  |
| Langley, Miss . . . . .                      | An.    | 1    | 1  | Lindsay, Colonel . . . . .                | An.    | 1  | 0   | 0  |
| Langton, Charles, Esq. . . . .               | An.    | 1    | 1  | Lindsay, W. S., Esq., M.P., An.           | 2      | 0  | 0   |    |
| Langton, Rev. Charles . . . . .              |        | 6    | 0  | Lingen, R. W., Esq. . . . .               | An.    | 2  | 2   | 0  |
| Langton, Miss Maria . . . . .                | An.    | 1    | 1  | Linnington, A. H., Esq. . . . .           |        |    | 1   | 1  |

LIST OF DONATIONS AND ANNUAL SUBSCRIPTIONS.

609

|                                                                                  | £.  | s. | d. |
|----------------------------------------------------------------------------------|-----|----|----|
| Linton, Colonel                                                                  | 25  | 0  | 0  |
| Linton, C., Esq., Oundle . An.                                                   | 1   | 1  | 0  |
| Linton, Rev. H.                                                                  | 10  | 0  | 0  |
| Littott and Co., Messrs. . An.                                                   | 1   | 1  | 0  |
| Lister, W., Esq.                                                                 | 10  | 10 | 0  |
| Little Easton, Christmas Thank-offering from the parish of, per Rev. V. K. Child | 4   | 0  | 0  |
| Littledale, Arthur, Esq., The Hayes                                              | 5   | 0  | 0  |
| Second donation                                                                  | 5   | 0  | 0  |
| Littledale, Major . Annual                                                       | 6   | 6  | 0  |
| Littlehales, Capt. E., R.N. An.                                                  | 1   | 0  | 0  |
| Litton, Thomas, Esq. . . An.                                                     | 1   | 1  | 0  |
| Livinge, Miss C. . . . An.                                                       | 0   | 5  | 0  |
| Liverpool and New Brighton Branch                                                | 108 | 5  | 0  |
| Lianelly and Pembrey Branch                                                      | 33  | 3  | 0  |
| Lloyd, H. G., Esq., Brewood                                                      | 1   | 0  | 0  |
| Lloyd, E. H., Esq.,                                                              | 15  | 0  | 0  |
| Lloyd, John, Esq. . . Annual                                                     | 1   | 1  | 0  |
| Lloyd, Miss S. G. . . . An.                                                      | 5   | 0  | 0  |
| Lloyd, Lewis, Esq.                                                               | 10  | 10 | 0  |
| Lloyd, W. J., Esq.                                                               | 10  | 10 | 0  |
| Lloyd's, The Committee of                                                        | 727 | 10 | 0  |
| Lloyd's Register of British and Foreign Shipping Society                         | 50  | 0  | 0  |
| Lockwood, Miss, Leicester, An.                                                   | 1   | 1  | 0  |
| Locock, Miss Frances . An.                                                       | 10  | 0  | 0  |
| Lodge, Robert, Esq., Loxford Hall                                                | 10  | 10 | 0  |
| London Assurance Corporation                                                     | 210 | 0  | 0  |
| London Steam Navigation Company                                                  | 6   | 6  | 0  |
| London, The Corporation of the City of                                           | 420 | 0  | 0  |
| London & Provincial Marine Insurance Company                                     | 10  | 0  | 0  |
| Londonderry, The Marquis of                                                      | 31  | 0  | 0  |
| Annual                                                                           | 2   | 2  | 0  |
| Long, Mrs., Dillington . An.                                                     | 0   | 10 | 0  |
| Long, Miss Emma Tynley                                                           | 10  | 5  | 0  |
| Long, Miss Tynley                                                                | 5   | 5  | 0  |
| Long, Miss C. M. . . . An.                                                       | 0   | 10 | 6  |
| Longstaff, F., Esq., Limehouse:                                                  |     |    |    |
| Annual                                                                           | 0   | 10 | 0  |
| Love, William, Esq., Paisley                                                     | 5   | 0  | 0  |
| Lovegrove and Co., Messrs. An.                                                   | 1   | 1  | 0  |
| Loveridge, H., Esq., Wolverhampton:                                              |     |    |    |
| Annual                                                                           | 1   | 1  | 0  |
| Lowdell, Stephen, Esq., Lindfield                                                | 15  | 5  | 0  |
| Lowdell, Miss, Lewes                                                             | 10  | 5  | 0  |
| Lowndes, Rev. E. S. . . An.                                                      | 1   | 1  | 0  |
| Lowndes, E. C., Esq., Eaton Place                                                | 50  | 0  | 0  |
| Loyd, Mrs. Lewis                                                                 | 5   | 0  | 0  |
| Second Donation                                                                  | 5   | 0  | 0  |
| Loyal Brunswick Lodge of Odd Fellows                                             | 0   | 17 | 9  |
| Lucas, Edw., Esq., Luton, An.                                                    | 1   | 0  | 0  |
| Lucena, Mrs.                                                                     | 3   | 0  | 0  |
| Lucey, C., Esq., Henley An.                                                      | 1   | 1  | 0  |
| Ludlow, H. C., Esq., Oriental Club                                               | 10  | 0  | 0  |
| Luscombe, Mrs. . . . An.                                                         | 2   | 0  | 0  |
| Lushington, Mrs. J. D. . . .                                                     | 2   | 5  | 0  |
| Lushington, Vernon, Esq.                                                         | 10  | 10 | 0  |
| Third donation                                                                   | 10  | 10 | 0  |
| Luttrell, Miss, St. Katherine's                                                  | 5   | 5  | 0  |
| Lutwidge, Robt. W. S., Esq., Whitehall                                           | 10  | 0  | 0  |
| Lyall, G., Esq., M.P. . . An.                                                    | 2   | 2  | 0  |
| Lytham Branch                                                                    | 47  | 1  | 0  |
| Lytham Churches, Collection, per Rev. R. B. Robinson and Rev. W. H. Self         | 39  | 6  | 2  |
| MACFIE, Robert, Esq., Airds                                                      | 50  | 0  | 0  |
| M.                                                                               | 3   | 3  | 0  |
| M. B.                                                                            | 20  | 0  | 0  |
| M. E. C. . . . . An.                                                             | 2   | 2  | 0  |
| M. J. P.                                                                         | 20  | 0  | 0  |
| M. L.                                                                            | 1   | 0  | 0  |
| M. M. R.                                                                         | 4   | 4  | 0  |
| M. S.                                                                            | 1   | 0  | 0  |
| M. S., Hythe . . . . An.                                                         | 5   | 5  | 0  |

|                                                                                      | £.  | s. | d. |
|--------------------------------------------------------------------------------------|-----|----|----|
| M. T. H., Gloucester . . . . .                                                       | 0   | 10 | 0  |
| M <sup>c</sup> Bayne, Mrs., Clifton . An.                                            | 2   | 2  | 0  |
| M <sup>c</sup> Gachen, Rev. N. H., Profits from a Lecture given at Southsea by . . . | 2   | 5  | 0  |
| M <sup>c</sup> Hardy, Rear-Admiral, An.                                              | 1   | 1  | 0  |
| M <sup>c</sup> Intyre, James, Esq., Hamilton, Canada:                                |     |    |    |
| Annual                                                                               | 1   | 0  | 0  |
| M <sup>c</sup> Kerrell, Esq., Wm. . . . .                                            | 10  | 0  | 0  |
| M <sup>c</sup> Mahon, Mrs. . . . . .                                                 | 1   | 0  | 0  |
| M <sup>c</sup> Neill, Lady . . . . . An.                                             | 1   | 0  | 0  |
| M <sup>c</sup> Niven, C., Esq., Perrysfield . . . .                                  | 5   | 0  | 0  |
| Macdonald, The Misses . . . . .                                                      | 1   | 0  | 0  |
| Macdonald, M., Esq. . . . . An.                                                      | 0   | 5  | 0  |
| Mackay, T. M. and Co., An.                                                           | 2   | 2  | 0  |
| Mackenzie, Harry, Esq. . . . .                                                       | 50  | 0  | 0  |
| Sixth donation                                                                       | 5   | 0  | 0  |
| Mackenzie, Mrs. Eliza, Clarkhill . .                                                 | 21  | 0  | 0  |
| Annual                                                                               | 2   | 2  | 0  |
| Mackenzie, Sir W., Bart., An.                                                        | 2   | 2  | 0  |
| Mackeson, H. B., Esq., An.                                                           | 1   | 1  | 0  |
| Macleod, Lady . . . . .                                                              | 5   | 0  | 0  |
| Second donation                                                                      | 10  | 0  | 0  |
| Macleod, Capt., R.N. . . . . An.                                                     | 2   | 0  | 0  |
| Macmillan, Messrs., and Sons:                                                        |     |    |    |
| Annual                                                                               | 1   | 1  | 0  |
| Macnamara, Vice-Admiral Sir Burton:                                                  |     |    |    |
| Annual                                                                               | 1   | 1  | 0  |
| Macrae, James, H., Esq., Liverpool                                                   | 20  | 0  | 0  |
| Mactaggart, W., Esq., An.                                                            | 0   | 10 | 0  |
| Magenis, The late F., Esq. . . . .                                                   | 100 | 0  | 0  |
| Magniac, H., Esq., Lombard Street . .                                                | 50  | 0  | 0  |
| Mahoney, Richard, Esq. An.                                                           | 1   | 0  | 0  |
| Maingay, Mr. and Mrs. A. D., Bath.                                                   | 30  | 0  | 0  |
| Maitland, Adm. Hon. Sir A., K.C.B.                                                   | 10  | 0  | 0  |
| Maitland, Mrs. . . . . . Annual                                                      | 2   | 0  | 0  |
| Maitland, Ewing, and Co., Messrs.:                                                   |     |    |    |
| Annual                                                                               | 1   | 1  | 0  |
| Major, C. M., Esq. . . . . An.                                                       | 1   | 1  | 0  |
| Makant, Wm., Esq., Bolton . . . . .                                                  | 10  | 11 | 0  |
| Makellar, Miss, Edinburgh . . . . .                                                  | 2   | 0  | 0  |
| Second Donation                                                                      | 5   | 0  | 0  |
| Malcolm, W. E., Esq. An.                                                             | 1   | 0  | 0  |
| Maltby, Mr. and Mrs. Charles . . . . .                                               | 15  | 0  | 0  |
| Maltby, Miss Jane . Annual                                                           | 1   | 0  | 0  |
| Maltby, Chas. H., Esq., An.                                                          | 2   | 2  | 0  |
| Mancha and Co., Messrs., Gresham House . . . . .                                     | 5   | 5  | 0  |
| Mander, J., Esq., Stroud An.                                                         | 1   | 1  | 0  |
| Manley, A. E., Esq., Lichfield:                                                      |     |    |    |
| Annual                                                                               | 2   | 0  | 0  |
| Manning, Capt. A., Portland Castle                                                   | 11  | 0  | 0  |
| Mannock, W. S. P., Esq., Oxford Road . . . . . An.                                   | 1   | 0  | 0  |
| Mansel, J. C., Esq. . . . . An.                                                      | 1   | 1  | 0  |
| Manvers, The Earl . . . . .                                                          | 20  | 0  | 0  |
| Mapleton, Rev. Harvey, An.                                                           | 1   | 1  | 0  |
| Marillier, Mrs. H. . . . . An.                                                       | 1   | 0  | 0  |
| Marine Insurance Company . . . . .                                                   | 102 | 10 | 0  |
| Marjoribanks, E., jun., Esq., Strand:                                                |     |    |    |
| Annual                                                                               | 2   | 2  | 0  |
| Markland, Whalley, Esq., per W. H. Harton, Esq. . . . .                              | 10  | 0  | 0  |
| Marley, John, Esq., Darlington:                                                      |     |    |    |
| Annual                                                                               | 0   | 5  | 0  |
| Marryat, Charles, Esq. . An.                                                         | 1   | 1  | 0  |
| Marsh, John, Esq. . . . . An.                                                        | 1   | 0  | 0  |
| Marshall, George, Esq., Idol Lane . . .                                              | 21  | 0  | 0  |
| Third donation                                                                       | 10  | 10 | 0  |
| Marshall, The Rev. E. An.                                                            | 1   | 0  | 0  |
| Ninth donation                                                                       | 16  | 0  | 6  |
| Annual                                                                               | 2   | 0  | 0  |
| Marshall, Thos., Esq., Tulse Hill . . .                                              | 10  | 10 | 0  |
| Marshall, The late W., Esq., Garlieston:                                             |     |    |    |
| Annual                                                                               | 0   | 5  | 0  |
| Ditto, Collected by . . . . . An.                                                    | 0   | 5  | 6  |
| Marston, Miss, Chelsea . . . . .                                                     | 21  | 0  | 0  |
| Marshall, Miss S. M., Penwortham:                                                    |     |    |    |
| Annual                                                                               | 2   | 2  | 0  |

|                                                | £.     | s. | d. |                                            | £.     | s. | d. |
|------------------------------------------------|--------|----|----|--------------------------------------------|--------|----|----|
| Martin, Dowager Lady . . . . .                 | 20     | 0  | 0  | Mitchell, P. S., Esq. Annual               | 1      | 10 | 0  |
| Second Donation . . . . .                      | 10     | 0  | 0  | Mitchell, Mrs. . . . . .                   | Annual | 0  | 10 |
| Martin, E. M., Esq., and Mrs. Martin           | 2      | 0  | 0  | Mitchell, W. R., Esq., Camberwell          | 15     | 10 | 0  |
| Martin, Lieut. . . . .                         | An.    | 1  | 0  | Mitchell, J. H., Esq. . . . .              | An.    | 2  | 0  |
| Martin, Miss, Droitwich, An.                   | 2      | 0  | 0  | Mitchiner, Mr. J. H. . . . .               | An.    | 0  | 5  |
| Martineau, The late Joseph, Esq. . . . .       | 10     | 10 | 0  | Mocatta, F. D., Esq. . . . .               | 10     | 10 | 0  |
| Martinez, Gassiot, & Co., Messrs. . . . .      | 5      | 5  | 0  | Mochrum Parish Church, Collections         |        |    |    |
| Mason, Capt. Henry B., R.N. . . . .            | 10     | 0  | 0  | at, per Rev. R. Craig . . . . .            | 7      | 8  | 8  |
| Mason, Oliver, Esq. . . . .                    | An.    | 1  | 0  | Moller, C., Esq. . . . .                   | An.    | 0  | 5  |
| Masters, H. W., Esq., Clapham . . . . .        | 10     | 10 | 0  | Mölling, Mrs. . . . . .                    | An.    | 2  | 2  |
| Matheson and Co., Messrs. . . . .              | 52     | 10 | 0  | Molyneux, Mrs. G. M. . . . .               | An.    | 0  | 10 |
| Mathews, W., Esq., Q.C. . . . .                | 10     | 0  | 0  | Molyneux, M., Esq., Guildford. . . . .     | 5      | 0  | 0  |
| Matthews, John, Esq. . . . .                   | An.    | 1  | 1  | Monckton, Miss L. . . . .                  | An.    | 2  | 2  |
| Maud, Mrs. . . . . .                           | An.    | 2  | 0  | Moncrieff, Mrs. . . . . .                  | An.    | 1  | 0  |
| Maude, Capt. the Hon. F., R.N.:                |        |    |    | Montague, James, Esq. . . . .              | 10     | 0  | 0  |
| Annual . . . . .                               | 1      | 1  | 0  | Monteith, James, Esq., An.                 | 2      | 2  | 0  |
| Maudslay, Son, and Field, Messrs.:             |        |    |    | Montgomery, John, Esq. . . . .             | 5      | 0  | 0  |
| Annual . . . . .                               | 2      | 2  | 0  | Montgomery, Sir Graham, Bart.:             |        |    |    |
| Maw, Matthew, Esq. . . . .                     | 50     | 0  | 0  | Annual . . . . .                           | 2      | 0  | 0  |
| Maw, Mrs. Stovier, Ford House:                 |        |    |    | Moon, R. Esq., Beven . . . . .             | An.    | 2  | 2  |
| Annual . . . . .                               | 1      | 0  | 0  | Moore, Capt. J., R.N. . . . .              | An.    | 1  | 0  |
| Maw, S. A., Esq. . . . .                       | An.    | 1  | 1  | Moore, Col. R. C. . . . .                  | An.    | 1  | 0  |
| Mawe, F. E., Esq., New Inn:                    |        |    |    | Moore, The Hon. Richard. . . . .           | 10     | 0  | 0  |
| Annual . . . . .                               | 1      | 1  | 0  | Second donation . . . . .                  | 10     | 0  | 0  |
| Maxwell, Sir John, Bart. An.                   | 5      | 0  | 0  | Moore, Rev. Edw. . . . .                   | 10     | 0  | 0  |
| Maxwell, Lady, contents of Collection          |        |    |    | Moore, Rev. G. B., Tunstall . . . . .      | 21     | 0  | 0  |
| Box in the hall of her mansion . . . . .       | 11     | 13 | 3  | Moore, Lady, Cobham . . . . .              | An.    | 1  | 1  |
| Maxwell, Mrs. . . . . .                        | An.    | 5  | 0  | Moore, General . . . . .                   | An.    | 2  | 0  |
| Maxwell, Rev. E. . . . .                       | An.    | 1  | 1  | Moore, W., Esq., Wierton An.               | 1      | 1  | 0  |
| Maynard, Viscount . . . . .                    | An.    | 2  | 2  | Moore, John, Esq., Liverpool:              |        |    |    |
| Maynard, Rev. T. . . . .                       | 20     | 0  | 0  | Annual . . . . .                           | 1      | 1  | 0  |
| Mayne, Capt. R., R.N. . . . .                  | An.    | 1  | 1  | Moore, John, Esq., Whitehaven:             |        |    |    |
| Meiklejon, J., Esq. . . . .                    | An.    | 1  | 1  | Annual . . . . .                           | 2      | 2  | 0  |
| Meller, Rev. T. W. . . . .                     | An.    | 1  | 0  | Moore, John, Esq., Cannon Street:          |        |    |    |
| Mellish, Mrs. Leigh . . . . .                  | An.    | 1  | 1  | Annual . . . . .                           | 0      | 10 | 0  |
| Melville, Gen. Sir P., K.C.B. . . . .          | 10     | 0  | 0  | Moore, Lieut. R., R.N. . . . .             | 2      | 10 | 0  |
| Menars, Major H. . . . .                       | 7      | 16 | 0  | Morel Brothers, Messrs. . . . .            | An.    | 1  | 1  |
| Eighth donation . . . . .                      | 1      | 7  | 0  | Morelle, The Countess de . . . . .         | 52     | 10 | 0  |
| Mercers, Worshipful Company of . . . . .       | 152    | 10 | 0  | Second donation . . . . .                  | 20     | 0  | 0  |
| Merchant Taylors, The Worshipful               |        |    |    | Moreland Bros., Messrs., Belfast:          |        |    |    |
| Company of . . . . .                           | 42     | 0  | 0  | Annual . . . . .                           | 5      | 0  | 0  |
| Metcalfe, W. Augustus, Esq., Clifton . . . . . | 21     | 0  | 0  | Morland and Sons, Messrs. J.:              |        |    |    |
| Meux & Co., Sir H. . . . .                     | An.    | 5  | 5  | Annual . . . . .                           | 1      | 1  | 0  |
| Michell, Vice-Admiral, C.B.:                   |        |    |    | Morice, C. W., Esq. . . . .                | An.    | 1  | 1  |
| Fourth donation . . . . .                      | 1      | 0  | 0  | Morice, John C., Esq., An.                 | 1      | 1  | 0  |
| Middleton, Dowager Viscountess:                |        |    |    | Morison, Jas. A. C., Esq. . . . .          | 10     | 0  | 0  |
| Annual . . . . .                               | 1      | 1  | 0  | Morris, Miss, Connaught Place . . . . .    | 31     | 5  | 0  |
| Middleton, Rear-Admiral Sir G. Broke,          |        |    |    | Morres, Mrs. E., Wokingham:                |        |    |    |
| Bart., C.B. . . . .                            | 50     | 0  | 0  | Annual . . . . .                           | 0      | 5  | 0  |
| Middleton, The Misses, Darlington . . . . .    | 11     | 18 | 6  | Morris, Prevost, & Co., Messrs., Old       |        |    |    |
| Middleton, Miss Sarah, Collected by . . . . .  | 9      | 15 | 6  | Broad Street . . . . .                     | 10     | 10 | 0  |
| Midford, R., Esq. Annual                       | 1      | 1  | 0  | Morris, W., Esq., Bridge House:            |        |    |    |
| Miles Brothers & Co., Messrs., Bristol.        | 21     | 0  | 0  | Annual . . . . .                           | 1      | 1  | 0  |
| Miles, William, Esq. Annual                    | 1      | 1  | 0  | Morris, Dr., Collected by . . . . .        | 3      | 3  | 6  |
| Millar, W., Esq. . . . .                       | Annual | 1  | 1  | Moss, Mrs. G. W., Liverpool:               |        |    |    |
| Millard, Miss S., Woburn, Collected by         | 1      | 17 | 0  | Annual . . . . .                           | 2      | 2  | 0  |
| Miller, R., Esq., Winsley Hall:                |        |    |    | Moss, T. Edwards, Esq. . . . .             | An.    | 2  | 2  |
| Annual . . . . .                               | 1      | 0  | 0  | Morton, Mrs., Collected by, at North-      |        |    |    |
| Miller, T. J., Esq., M.P. . . . .              | 5      | 5  | 0  | ampton . . . . .                           | 2      | 2  | 0  |
| Second donation . . . . .                      | 10     | 0  | 0  | Mostyn, B., Esq. . . . .                   | An.    | 1  | 0  |
| Millington, Messrs. Wm., and Co.:              |        |    |    | Mould, Capt. W., R.N. . . . .              | 2      | 0  | 0  |
| Annual . . . . .                               | 1      | 1  | 0  | Mount Charles, Col. the Earl of:           |        |    |    |
| Mills, H. J., Esq. . . . .                     | Annual | 0  | 10 | Annual . . . . .                           | 2      | 2  | 0  |
| Mills, Sir Wm., Bart., and Co. . . . .         | 10     | 10 | 0  | Mountford, Joseph, Esq., An.               | 2      | 2  | 0  |
| Mills, Mark, Esq. . . . .                      | 10     | 5  | 0  | Moyle, Mr. Mark . . . . .                  | An.    | 0  | 10 |
| Milne, Vice-Admiral, Sir Alex., K.C.B.         | 10     | 0  | 0  | Muller, C. J., Esq. . . . .                | 0      | 10 | 6  |
| Milner, Mrs. Chas., Cavendish Place . . . . .  | 10     | 0  | 0  | Mundy, Vice-Adm. Sir Rodney, K.C.B.        | 5      | 0  | 0  |
| Milner, Mrs. George, Eaton Square . . . . .    | 5      | 0  | 0  | Munnings, Mrs. Anne A.:                    |        |    |    |
| Milton, Lady S. . . . .                        | 25     | 0  | 0  | Annual . . . . .                           | 2      | 0  | 0  |
| Minority Shipping Office, Collection           |        |    |    | Mure, George, Esq., Herringswell . . . . . | 30     | 0  | 0  |
| Box per Capt. Pengelley, R.N. . . . .          | 25     | 10 | 1  | Fourth donation . . . . .                  | 10     | 0  | 0  |
| Mirrielees, A., Esq., Upton Park:              |        |    |    | Murray, Capt. the Hon. H. A., R.N.:        |        |    |    |
| Annual . . . . .                               | 1      | 1  | 0  | Annual . . . . .                           | 1      | 0  | 0  |
| Mitchell & Yeames, Messrs. An.                 | 5      | 0  | 0  | Murray, Mrs., Bath . . . . .               | 0      | 10 | 0  |
| Mitchell, Fras. H., Esq. . . . .               | 40     | 10 | 0  | Murray, John, Esq., Altharple Street       | 15     | 15 | 0  |
| Mitchell, F. J., Esq., Newport, S.Wales:       |        |    |    | Musgrove, Sir John, Bart. . . . .          | 10     | 0  | 0  |
| Annual . . . . .                               | 1      | 1  | 0  | Mytton, Miss . . . . .                     | An.    | 2  | 0  |



|                                                                                                                                                                           | £.  | s.  | d. |                                                                | £.     | s. | d. |
|---------------------------------------------------------------------------------------------------------------------------------------------------------------------------|-----|-----|----|----------------------------------------------------------------|--------|----|----|
| NORTHUMBERLAND, Admiral His Grace the late Duke of, K.G., President of the Institution, in addition to Four Life-boats, with Boat-houses, Carriages, &c., complete (1852) | 105 | 0   | 0  | Ogilvie, Robt. G., Esq., Cumberland St.                        | 20     | 0  | 0  |
| Northumberland, Eleanor Duchess of                                                                                                                                        | 35  | 10  | 0  | Oglander, Sir Henry, Bart.                                     | 20     | 0  | 0  |
| Northumberland, The Duchess Dowager of                                                                                                                                    | 10  | 10  | 0  | Ogle, Robt., Esq.                                              | An.    | 0  | 10 |
| N. B., Newcastle-on-Tyne                                                                                                                                                  | 18  | 0   | 0  | Ogle, Lady                                                     |        | 1  | 1  |
| N. F. H.                                                                                                                                                                  | An. | 1   | 1  | Oliver, Dr.                                                    |        | 10 | 10 |
| N. L., Dublin                                                                                                                                                             | 17  | 0   | 0  | Oliver, George, Esq., Blackheath Hill.                         |        | 10 | 10 |
| Nairne, Capt.                                                                                                                                                             | An. | 1   | 1  | Third donation                                                 |        | 5  | 5  |
| Napier, G., Esq.                                                                                                                                                          | An. | 1   | 0  | Oliver, J., Esq., Blackheath, An.                              | 1      | 0  | 0  |
| Nash, F., Esq., Ludlow, An.                                                                                                                                               | 1   | 0   | 0  | Oliver, W., Esq., Devonport, An.                               | 1      | 1  | 0  |
| Nation, W. H. C., Esq., Queen's Gate                                                                                                                                      | 10  | 0   | 0  | Ommanney, Rear-Admiral                                         |        | 10 | 10 |
| Neave, Sheffield, Esq.                                                                                                                                                    | 15  | 5   | 0  | Oram, Jas., Esq., Clevedon                                     |        | 5  | 0  |
| Third donation                                                                                                                                                            | 10  | 10  | 0  | Ord, W. G. H., Esq.                                            | An.    | 1  | 1  |
| "Nelly of Dresden"                                                                                                                                                        | 5   | 0   | 0  | Ord, John T., Esq., Farnham House                              |        | 10 | 0  |
| Nelson, Dale, and Co., Messrs.:                                                                                                                                           |     |     |    | Orde, C. W., Esq., Nunykirk                                    |        | 10 | 0  |
| Annual                                                                                                                                                                    | 1   | 1   | 0  | Orde, Miss                                                     | Annual | 1  | 1  |
| Nepean, Miss, Torquay, An.                                                                                                                                                | 0   | 10  | 0  | Orde, Sir John, Bart.                                          |        | 10 | 0  |
| Nethercote, Mrs.                                                                                                                                                          | An. | 0   | 5  | Orlebar, Capt. O., R.N.                                        | An.    | 0  | 10 |
| Newcastle Trinity Board                                                                                                                                                   | 37  | 10  | 0  | Ormsdon, R., Esq., Newcastle-on-Tyne                           |        | 21 | 0  |
| Newcastle and Tynemouth Branch                                                                                                                                            | 18  | 0   | 0  | Ostell, Mrs.                                                   | An.    | 1  | 1  |
| Newcastle-on-Tyne, Corporation of                                                                                                                                         | 2   | 2   | 0  | Ostler, Miss, Grantham                                         | An.    | 1  | 0  |
| Newhaven Branch                                                                                                                                                           | 15  | 0   | 0  | Otway, Capt., R.N.                                             | An.    | 5  | 0  |
| Newlands, Miss, Stratford                                                                                                                                                 | 5   | 0   | 0  | Outram, Sir Fras., Bart.                                       | An.    | 1  | 1  |
| Second donation                                                                                                                                                           | 5   | 0   | 0  | Ouvry, F., Esq.                                                | An.    | 2  | 2  |
| Newnham, W., Esq.                                                                                                                                                         | An. | 1   | 1  | Overend, Gurney, & Co., Messrs.                                |        | 62 | 10 |
| Newton, Suffolk, Thanksgiving Harvest-offering at, per Rev. C. Smith                                                                                                      | 5   | 3   | 0  | Overstone, Lord                                                |        | 10 | 10 |
| Nicholson, B., Esq., Annan                                                                                                                                                | 1   | 0   | 0  | Overend, Capt., R.N.                                           | An.    | 1  | 0  |
| Nicholson, J., Esq., Annan                                                                                                                                                | 1   | 0   | 0  | Overy The Misses                                               |        | 30 | 0  |
| Nicholson, Capt.                                                                                                                                                          | 10  | 10  | 0  | Owden, John, Esq., Belfast                                     |        | 10 | 0  |
| Nicholson, J., Esq., Leek, An.                                                                                                                                            | 1   | 1   | 0  | Oxford, The Bishop of                                          |        | 5  | 0  |
| Ditto, Collected by                                                                                                                                                       | 10  | 16  | 6  | PACKARD, Edward, Esq., An.                                     | 1      | 0  | 0  |
| Nicholson, S., Esq., Waverley Abbey:                                                                                                                                      |     |     |    | Page, Thos., Esq., C.E., An.                                   | 1      | 1  | 0  |
| Annual                                                                                                                                                                    | 2   | 2   | 0  | Page, John, Esq., Southend                                     |        | 1  | 0  |
| Nicholson, W. L., Esq., Annan                                                                                                                                             | 12  | 0   | 0  | Pakington, the Right Hon. Sir J. S., Bart., G.C.B., M.P., V.P. |        | 10 | 0  |
| Ditto, Collected by                                                                                                                                                       | 3   | 0   | 0  | Palmer, Colonel                                                | An.    | 2  | 2  |
| Nicolson, Vice-Admiral Sir F. W., Bart., C.B.                                                                                                                             | An. | 1   | 0  | Palmer, G., Esq., India, An.                                   | 1      | 1  | 0  |
| Nickalls, P., Esq.                                                                                                                                                        | An. | 1   | 1  | Palmer, Mr. J.                                                 |        | 0  | 10 |
| Nixon, W., Esq.                                                                                                                                                           | An. | 1   | 1  | Palmer, Robert, Esq., Reading                                  |        | 11 | 0  |
| Noake, I., Esq., Upway                                                                                                                                                    | An. | 1   | 1  | Palmer, Sir R., M.P.                                           | An.    | 2  | 0  |
| Noake, Miss, Weymouth, An.                                                                                                                                                | 0   | 10  | 0  | Palmer, Miss, Manton                                           |        | 5  | 0  |
| Noble, John, Esq.                                                                                                                                                         |     | 10  | 10 | Palmer, Miss, Bath                                             | An.    | 0  | 10 |
| Noble, R. H., Esq.                                                                                                                                                        | An. | 2   | 0  | Palmer, Rev. William                                           |        | 10 | 0  |
| Norfolk Branch (1864)                                                                                                                                                     |     | 202 | 5  | Palmer, W. J., Esq., Reading                                   |        | 20 | 0  |
| Norfolk, Dowager Duchess of:                                                                                                                                              |     |     |    | Parbury, F., Esq., Gt. St. Helens:                             |        |    |    |
| Annual                                                                                                                                                                    | 3   | 3   | 0  | Annual                                                         |        | 1  | 1  |
| Norfolk, Loyal Duke of, Lodge of Odd Fellows                                                                                                                              |     | 1   | 1  | Paris, C. B., Esq.                                             | An.    | 2  | 2  |
| Norris, J., Esq., Ashley House                                                                                                                                            |     | 5   | 5  | Parker, Miss, St. Clear's                                      |        | 5  | 0  |
| Norris, Mrs., Hackney                                                                                                                                                     |     | 10  | 0  | Second donation                                                |        | 5  | 0  |
| North Berwick Branch                                                                                                                                                      |     | 40  | 0  | Parker, Rev. W. H.                                             | An.    | 1  | 1  |
| North, Joseph, K., Esq.                                                                                                                                                   |     | 50  | 0  | Parker, Rev. Wm., Comberton Rectory                            |        | 10 | 0  |
| North, Major                                                                                                                                                              | An. | 1   | 1  | Parkin, T., Esq., Wigton                                       | An.    | 1  | 0  |
| North, Mrs., East Acton                                                                                                                                                   |     | 10  | 0  | Parkin, The Misses                                             |        | 10 | 0  |
| North Shields Sailors' Home, Contribution Box at, per Capt. French                                                                                                        |     | 0   | 18 | Parkinson, W. B., Esq.                                         | An.    | 1  | 1  |
| North, W. R., Esq.                                                                                                                                                        | An. | 2   | 2  | Parnell, Miss F.                                               | An.    | 2  | 2  |
| Northwick, Lord                                                                                                                                                           |     | 10  | 0  | Parnell, Louis, Esq.                                           | An.    | 2  | 0  |
| Norton, W. H., Esq.                                                                                                                                                       | An. | 1   | 1  | Parnell, Capt.                                                 | An.    | 1  | 0  |
| Nottidge, Josias, Esq.                                                                                                                                                    |     | 2   | 2  | Parry, John, Esq., Lloyd's, An.                                | 1      | 0  | 0  |
| Nussej, J., Esq., Birstal                                                                                                                                                 | An. | 1   | 0  | Parry, W., Esq., Water Orton                                   |        | 8  | 0  |
| Nuthall, General                                                                                                                                                          |     | 5   | 0  | Parsons, John, Esq., Oxford                                    |        | 36 | 5  |
| Nutter, James, Esq.                                                                                                                                                       | An. | 0   | 10 | Partington, E., Esq.                                           | An.    | 1  | 1  |
| OAKES, Arthur, Esq.                                                                                                                                                       | An. | 1   | 1  | Pasley, Rear-Adm. Sir T. S., Bart:                             |        |    |    |
| O'Brien, Mrs. Donatus                                                                                                                                                     | An. | 1   | 0  | Annual                                                         |        | 1  | 0  |
| Ocean Marine Insurance Company                                                                                                                                            |     | 52  | 10 | Pasmore, Miss                                                  | An.    | 1  | 0  |
| O'Connell, D., Esq.                                                                                                                                                       | An. | 1   | 0  | Paterson, Ray, and Co., Messrs.:                               |        |    |    |
| Odd Fellows, Independent Order of, Manchester Unity                                                                                                                       |     | 36  | 3  | Annual                                                         |        | 1  | 1  |
| Offley, Cramp, and Co., Messrs.:                                                                                                                                          |     |     |    | Paullet, Lady Henry                                            |        | 12 | 0  |
| Annual                                                                                                                                                                    |     | 2   | 2  | Pawle, Francis, Esq.                                           | An.    | 1  | 1  |
|                                                                                                                                                                           |     |     |    | Payn, H., Esq.                                                 | An.    | 0  | 5  |
|                                                                                                                                                                           |     |     |    | Payne, W. H., Esq., Bolton, An.                                | 0      | 10 | 0  |
|                                                                                                                                                                           |     |     |    | Paynter, Mrs., Richmond                                        |        | 10 | 10 |
|                                                                                                                                                                           |     |     |    | Paynter, Rev. Samuel                                           |        | 10 | 10 |
|                                                                                                                                                                           |     |     |    | Peacock Bros., Messrs., Sunderland:                            |        |    |    |
|                                                                                                                                                                           |     |     |    | 1l. ls. each, annually, for the barques                        |        |    |    |
|                                                                                                                                                                           |     |     |    | Jane, Kirkland, Queen's Own, and                               |        |    |    |
|                                                                                                                                                                           |     |     |    | Isabella Ridley                                                |        | 4  | 4  |

|                                                                                                                             | £.  | s. | d. |                                                                                 | £.  | s. | d. |
|-----------------------------------------------------------------------------------------------------------------------------|-----|----|----|---------------------------------------------------------------------------------|-----|----|----|
| Peace of England Lodge of Odd Fel-<br>lows, per Mr. R. Bushnell . . . . .                                                   | 1   | 0  | 0  | Popham, Mrs. Strachan . . . . .                                                 | 1   | 1  | 0  |
| Peale, W., Esq. . . . .                                                                                                     | 50  | 0  | 0  | Popplewell, J. B., Esq. . . . .                                                 | 1   | 1  | 0  |
| Pearce, Phillips, Winkworth, & Pearce,<br>Messrs. . . . . An. 1 1 0                                                         | 1   | 1  | 0  | Porcher, Mrs. Henry . . . . .                                                   | 1   | 1  | 0  |
| Pearson, Adam, Esq. . . . . An. 1 0 0                                                                                       | 1   | 0  | 0  | Porter, Miss, Burlingham . . . . .                                              | 25  | 0  | 0  |
| Pearson, Miss A. S., Malvern:<br>Annual . . . . .                                                                           | 1   | 1  | 0  | Porter, Miss A., Burlingham . . . . .                                           | 25  | 0  | 0  |
| Pearson, Charles, Esq., . . . . . An. 1 0 0                                                                                 | 1   | 0  | 0  | Pott, Arthur, Esq. . . . .                                                      | 5   | 0  | 0  |
| Pearson, Jas., Esq. . . . . An. 1 1 0                                                                                       | 1   | 1  | 0  | Potter, J. D., Esq. . . . . An. 2 2 0                                           | 10  | 10 | 0  |
| Peart, H. B., Esq. . . . . An. 2 0 0                                                                                        | 2   | 0  | 0  | Potter, T. B., Esq., V.P. . . . .                                               | 105 | 0  | 0  |
| Pease, E., Esq., Southend, An. 1 0 0                                                                                        | 1   | 0  | 0  | Potts, James, Esq. Newcastle-on-Tyne,<br>Collected by . . . . .                 | 6   | 4  | 0  |
| Pease, Henry, Esq., M.P. . . . .                                                                                            | 10  | 0  | 0  | Powell, Capt. R.A., R.N., An. 1 1 0                                             | 1   | 1  | 0  |
| Pease, Joseph, Esq. . . . .                                                                                                 | 100 | 0  | 0  | Powell, G., Esq., R. T. Y. C. . . . .                                           | 10  | 10 | 0  |
| Peat, Mrs. . . . . Annual 1 1 0                                                                                             | 1   | 1  | 0  | Powell, T. W., Esq. . . . .                                                     | 0   | 10 | 0  |
| Peckover, A., Esq., Wisbeach . . . . .                                                                                      | 15  | 0  | 0  | Powell, Miss, Clapton . . . . .                                                 | 10  | 0  | 0  |
| Peckover, W., Esq., Wisbeach . . . . .                                                                                      | 15  | 0  | 0  | Powell, W. F., Esq. . . . . An. 1 1 0                                           | 1   | 1  | 0  |
| Third donation . . . . .                                                                                                    | 5   | 0  | 0  | Powell, Maurice, Esq., Kensington . . . . .                                     | 10  | 10 | 0  |
| Peek, R., Esq., Hazlewood, An. 1 1 0                                                                                        | 1   | 1  | 0  | Powles, The Earl of . . . . .                                                   | 21  | 0  | 0  |
| Pellew, Hon. and Rev. E., D.D., Col-<br>lections after Sermons . . . . .                                                    | 20  | 3  | 8  | Powles, John D., Esq. . . . .                                                   | 31  | 10 | 0  |
| Pelly, The late Sir Henry,<br>Bart. . . . . An. 2 2 0                                                                       | 2   | 2  | 0  | Poyntz, Stephen, Esq., Olverston . . . . .                                      | 26  | 0  | 0  |
| Peninsular and Oriental Steam Naviga-<br>tion Company . . . . .                                                             | 100 | 0  | 0  | Praed & Co., Messrs. . . . .                                                    | 10  | 0  | 0  |
| Annual . . . . .                                                                                                            | 10  | 10 | 0  | Pratt, Hodgson, Esq. . . . . An. 1 1 0                                          | 1   | 1  | 0  |
| Penn, John, Esq., The Cedars . . . . .                                                                                      | 21  | 0  | 0  | Pratt, Mrs. Leamington . . . . .                                                | 20  | 0  | 0  |
| Penny, Robert, Esq. . . . . An. 1 1 0                                                                                       | 1   | 1  | 0  | Pratt, Mrs. . . . . . An. 2 2 0                                                 | 2   | 2  | 0  |
| Penny, Charles, Esq., . . . . . An. 0 5 0                                                                                   | 0   | 5  | 0  | Prescott, H. W., Esq. . . . . An. 2 2 0                                         | 2   | 2  | 0  |
| Pepys, Edmund, Esq. . . . .                                                                                                 | 10  | 10 | 0  | Preston, Capt. D. S., R.N. . . . .                                              | 10  | 0  | 0  |
| Pepys, John, Esq. . . . .                                                                                                   | 96  | 0  | 0  | Preston, Capt. Sir H., Bart., R.N. . . . .                                      | 7   | 0  | 0  |
| Percy, The Earl, M.P., P.C.,<br>Annual . . . . .                                                                            | 2   | 0  | 0  | Annual . . . . .                                                                | 1   | 1  | 0  |
| Percy, Lord J. W. . . . . An. 2 0 0                                                                                         | 2   | 0  | 0  | Pretyman, Charles, Esq. An. 0 10 0                                              | 0   | 10 | 0  |
| Pereira, E., Esq., Upper Portland Pl.:<br>Annual . . . . .                                                                  | 1   | 1  | 0  | Price, Mrs. Admiral . . . . .                                                   | 10  | 0  | 0  |
| Perigal, E., Esq. . . . .                                                                                                   | 5   | 0  | 0  | Prideaux, Charles, Esq., Kingsbridge . . . . .                                  | 25  | 0  | 0  |
| Second donation . . . . .                                                                                                   | 3   | 0  | 0  | Prideaux, Miss, Totness . . . . .                                               | 3   | 3  | 0  |
| Perkins, Capt., R.N. . . . . An. 1 0 0                                                                                      | 1   | 0  | 0  | Primrose, Hon. B. F., . . . . . An. 2 2 0                                       | 2   | 2  | 0  |
| Perrott, Capt. Sir E. G. L., Bart., V.P.:<br>Annual . . . . .                                                               | 1   | 1  | 0  | Prince, Bray, and Ogg, Messrs.:<br>Annual . . . . .                             | 1   | 1  | 0  |
| Perry, George J., Esq., . . . . . An. 2 2 0                                                                                 | 2   | 2  | 0  | Prince, Capt., R.N. . . . . An. 1 0 0                                           | 1   | 0  | 0  |
| Peters, Rev. M. Nowell, An. 0 10 0                                                                                          | 0   | 10 | 0  | Pritchard, J., Esq., M.P. An. 1 1 0                                             | 1   | 1  | 0  |
| Phillips, John H., Esq., M.P. . . . .                                                                                       | 10  | 0  | 0  | Procter, John, Esq., Highbury . . . . .                                         | 10  | 10 | 0  |
| Phillips, Messrs. J. & N., An. 10 10 0                                                                                      | 10  | 10 | 0  | Prowett, N. H. E., Esq. . . . .                                                 | 10  | 0  | 0  |
| Phillips, J. W., Esq. . . . . An. 2 2 0                                                                                     | 2   | 2  | 0  | Third donation . . . . .                                                        | 5   | 0  | 0  |
| Phillimore, Capt., W. B. . . . .                                                                                            | 55  | 10 | 0  | Prowse, G., Esq., Enham, An. 1 1 0                                              | 1   | 1  | 0  |
| Eighth donation . . . . .                                                                                                   | 10  | 0  | 0  | Pryor, Felix, Esq., Dingwell House . . . . .                                    | 31  | 0  | 0  |
| Phillips, Shaw and Lowther, Messrs.:<br>Annual . . . . .                                                                    | 5   | 5  | 0  | Pryor, Wm. Squire, Esq. . . . . An. 1 1 0                                       | 1   | 1  | 0  |
| Phillips, Wm., Esq., Royal Exchange<br>Buildings. . . . .                                                                   | 21  | 0  | 0  | Psalm 107 . . . . . An. 2 0 0                                                   | 2   | 0  | 0  |
| Phillips, Sir Thomas, Bart. . . . .                                                                                         | 12  | 0  | 0  | Pulford, Mrs., Eton House, An. 1 1 0                                            | 1   | 1  | 0  |
| Pickin, W., Esq. . . . . An. 2 0 0                                                                                          | 2   | 0  | 0  | Purchas, Mrs., Cambridge, An. 1 1 0                                             | 1   | 1  | 0  |
| Pigeon, A. S., Esq., Westbourne St. . . . .                                                                                 | 10  | 10 | 0  | Furdie, Capt., Thornton Heath:<br>Annual . . . . .                              | 1   | 0  | 0  |
| Pigeon, Henry, Esq. . . . .                                                                                                 | 10  | 10 | 0  | QUEENSBERRY, Marquis of, An. 2 2 0                                              | 2   | 2  | 0  |
| Pigot, Miss E. B., Southwell . . . . .                                                                                      | 6   | 0  | 0  | Quayle, Mrs., Royston . . . . .                                                 | 1   | 0  | 0  |
| Pigott, Capt. William . . . . . An. 1 1 0                                                                                   | 1   | 1  | 0  | Quin, Capt. the Hon. W. H. W. . . . .                                           | 10  | 0  | 0  |
| Pigou, F., Esq., The late, per H. N.<br>Pigou, Esq. . . . .                                                                 | 50  | 0  | 0  | R. H. . . . .                                                                   | 1   | 0  | 0  |
| Pike, Fredk., Esq. . . . . An. 1 1 0                                                                                        | 1   | 1  | 0  | Rahn and Co., Messrs., . . . . . An. 2 2 0                                      | 2   | 2  | 0  |
| Pilgrim, C. H. B., Esq., . . . . . An. 2 2 0                                                                                | 2   | 2  | 0  | Rainier, Mrs. Admiral . . . . . An. 5 0 0                                       | 5   | 0  | 0  |
| Pim, Miss Mary . . . . . An. 1 1 0                                                                                          | 1   | 1  | 0  | Ralph, Charles, Esq. . . . . An. 2 2 0                                          | 2   | 2  | 0  |
| Pirie, Sir John, and Co., . . . . . An. 2 2 0                                                                               | 2   | 2  | 0  | Ramsden, Frank, Esq. . . . . An. 1 0 0                                          | 1   | 0  | 0  |
| Pitcairn, Mrs. Walker. . . . . An. 1 1 0                                                                                    | 1   | 1  | 0  | Ramsay, Robert, Esq., Armathwaite:<br>Annual . . . . .                          | 1   | 0  | 0  |
| Pixley, Stuart, Esq. . . . . An. 1 1 0                                                                                      | 1   | 1  | 0  | Ramsey, Mrs., Edinburgh, An. 1 0 0                                              | 1   | 0  | 0  |
| Plant, W. J., Esq. . . . . An. 2 2 0                                                                                        | 2   | 2  | 0  | Ramsgate Railway Station Collection<br>Box, per G. A. Berrey, Esq. . . . .      | 2   | 9  | 1  |
| Platt, Owen, Esq., Upper Mill:<br>Annual . . . . .                                                                          | 1   | 1  | 0  | Ramsgate, Pillar Contribution Box at,<br>per Captains Walker and Shaw . . . . . | 20  | 13 | 7  |
| Playne, Peter, Esq., Nailsworth . . . . .                                                                                   | 15  | 0  | 0  | Randolph, Capt. G. G., R.N.:<br>Annual . . . . .                                | 2   | 0  | 0  |
| Fourth donation . . . . .                                                                                                   | 5   | 0  | 0  | Randolph, Rev. T. . . . .                                                       | 15  | 10 | 0  |
| Plymouth Branch . . . . .                                                                                                   | 163 | 6  | 0  | Ransome, Edwin, Esq. . . . . An. 0 10 0                                         | 0   | 10 | 0  |
| Plymouth Division of Royal Marines,<br>(Light Infantry) per the Com <sup>mt</sup> Col.<br>Gascoigne, C.B. . . . . An. 2 2 0 | 2   | 2  | 0  | Ransome, J. A., Esq. . . . . An. 1 1 0                                          | 1   | 1  | 0  |
| Pole, Rev. H. . . . .                                                                                                       | 35  | 0  | 0  | Ransomes & Sims, Messrs., Ipswich,<br>their Clerks and Workmen . . . . .        | 21  | 0  | 0  |
| Fifth donation . . . . .                                                                                                    | 10  | 0  | 0  | Rasch, Arthur A., Esq., Lloyd's . . . . .                                       | 49  | 10 | 0  |
|                                                                                                                             |     |    |    | Rasch, F. C. L., Esq., Lloyd's . . . . .                                        | 10  | 0  | 0  |
|                                                                                                                             |     |    |    | Ratcliff, St. James's Church, Offertory<br>at, per Rev. J. Malcolmson . . . . . | 1   | 1  | 0  |

|                                                                                   | £. | s. | d. |                                                                                                                                                                                                 | £.  | s.  | d. |
|-----------------------------------------------------------------------------------|----|----|----|-------------------------------------------------------------------------------------------------------------------------------------------------------------------------------------------------|-----|-----|----|
| Rathbone Bros. and Co., Messrs.:                                                  |    |    |    | Robinson, Mrs. C. B., Leicester:                                                                                                                                                                |     |     |    |
| Annual . . . . .                                                                  | 5  | 5  | 0  | Annual . . . . .                                                                                                                                                                                | 1   | 1   | 0  |
| Ravenhill, C., Esq. . . . .                                                       | 1  | 1  | 0  | Robinson, F., Esq. . . . .                                                                                                                                                                      | 1   | 1   | 0  |
| Rawlins, Colonel . . . . .                                                        | 1  | 1  | 0  | Robinson, H., Esq., Wakefield:                                                                                                                                                                  |     |     |    |
| Rawlinson, Miss . . . . .                                                         |    | 10 | 0  | Annual . . . . .                                                                                                                                                                                | 0   | 10  | 0  |
| Rawson, Miss E., Tynley Street . . . . .                                          | 20 | 0  | 0  | Robinson, Messrs. J. and Sons . . . . .                                                                                                                                                         | 10  | 10  | 0  |
| Rawson, Miss, Park Lane . . . . .                                                 | 10 | 10 | 0  | Robinson, John, Esq., . . . . .                                                                                                                                                                 | 1   | 1   | 0  |
| Rawson, Mrs., Sheffield . . . . .                                                 | 10 | 0  | 0  | Robinson, Rev. T. B. B. . . . .                                                                                                                                                                 | 2   | 2   | 0  |
| Rawson, Sons, and Co., Messrs. . . . .                                            | 10 | 10 | 0  | Robinson, Miss Emma . . . . .                                                                                                                                                                   | 0   | 10  | 0  |
| Rayment, Mrs., Dartford . . . . .                                                 | 5  | 0  | 0  | Robinson, R. R., Esq. . . . .                                                                                                                                                                   | 2   | 2   | 0  |
| Raymond, Rev. G. . . . .                                                          | 10 | 10 | 0  | Roddam, W., Esq. . . . .                                                                                                                                                                        |     |     |    |
| Rea and Webb, Messrs., Birmingham:                                                |    |    |    | Rodwell, Mrs. Helen, Winchester . . . . .                                                                                                                                                       | 7   | 0   | 0  |
| Annual . . . . .                                                                  | 1  | 1  | 0  | Second donation . . . . .                                                                                                                                                                       | 5   | 0   | 0  |
| Redman, Capt. . . . .                                                             | 1  | 1  | 0  | Roffey, Geo., Esq. . . . .                                                                                                                                                                      | 1   | 1   | 0  |
| Reep, R. T., Esq. . . . .                                                         | 1  | 1  | 0  | Rogers, C., Esq. . . . .                                                                                                                                                                        | 1   | 0   | 0  |
| Rees, Mrs. William . . . . .                                                      | 2  | 2  | 0  | Rogers, Colin, Esq., Fort Elson . . . . .                                                                                                                                                       |     | 10  | 0  |
| Regent's Canal Company, An. . . . .                                               | 3  | 3  | 0  | Rogers, Lieut. H., R.N. . . . .                                                                                                                                                                 |     | 10  | 0  |
| Reiss Bros., Messrs. Annual . . . . .                                             | 2  | 2  | 0  | Rokeby, Thomas E., Esq. . . . .                                                                                                                                                                 |     | 1   | 1  |
| Reneau, R. P. W., Esq., Charrington Street . . . . .                              | 1  | 1  | 0  | Rolle, The Hon. Mark, An. . . . .                                                                                                                                                               | 10  | 0   | 0  |
| Rennett, The Rev. H. Percy, M.A. . . . .                                          |    | 35 | 0  | Rolleston, Mrs., Swindon . . . . .                                                                                                                                                              |     | 15  | 0  |
| Ditto, Collected by . . . . .                                                     |    | 65 | 0  | Rolls, J. E. W., Esq. . . . .                                                                                                                                                                   | 1   | 1   | 0  |
| Reynardson, Miss E. B. . . . .                                                    | 1  | 1  | 0  | Roll and Co., Messrs. . . . .                                                                                                                                                                   | 2   | 2   | 0  |
| Reynardson, J. B., Esq. . . . .                                                   | 1  | 1  | 0  | Romaine, W. G., Esq., C.B., Admiralty . . . . .                                                                                                                                                 | 10  | 0   | 0  |
| Reynolds, Capt. . . . .                                                           | 0  | 5  | 0  | Rose, Alderman, M.P. . . . .                                                                                                                                                                    | 1   | 1   | 0  |
| Ditto, Collected by . . . . .                                                     | 0  | 14 | 6  | Roseberry, W., Esq. . . . .                                                                                                                                                                     | 0   | 10  | 0  |
| Reynolds, Mr. R., Weymouth . . . . .                                              |    | 0  | 10 | Rosling and Ashby . . . . .                                                                                                                                                                     | 1   | 1   | 0  |
| Rhodes, Miss, Muswell Hill . . . . .                                              |    | 30 | 0  | Rosse, The Earl of . . . . .                                                                                                                                                                    | 5   | 0   | 0  |
| Riadore, Rev. Geldart, Annual . . . . .                                           | 1  | 1  | 0  | Rothery, C. W., Esq. . . . .                                                                                                                                                                    | 1   | 1   | 0  |
| Rice, Capt. E. B., R.N. . . . .                                                   | 1  | 1  | 0  | Rothschild, Messrs. . . . .                                                                                                                                                                     | 2   | 2   | 0  |
| Richards, M., Esq. . . . .                                                        | 1  | 1  | 0  | Third donation . . . . .                                                                                                                                                                        |     | 10  | 0  |
| Richardson Brothers, Messrs., St. Helen's Place . . . . .                         | 10 | 0  | 0  | Rougement and Sons, Messrs. D., Lloyd's . . . . .                                                                                                                                               | 10  | 10  | 0  |
| Richardson, F., Esq., Mincing Lane . . . . .                                      | 10 | 10 | 0  | Rowell, James, Esq. . . . .                                                                                                                                                                     |     | 20  | 0  |
| Richardson, John, Esq., Lisburn:                                                  |    |    |    | Rowley, Colonel Sir Charles, Bart.:                                                                                                                                                             |     |     |    |
| Annual . . . . .                                                                  | 0  | 10 | 0  | Annual . . . . .                                                                                                                                                                                | 2   | 2   | 0  |
| Richardson, J. C., Esq., Manchester:                                              |    |    |    | Rowley, Rev. W. . . . .                                                                                                                                                                         | 1   | 0   | 0  |
| Annual . . . . .                                                                  | 1  | 1  | 0  | Royal Exchange Assurance Corporation . . . . .                                                                                                                                                  | 420 | 0   | 0  |
| Rickcord, G. H. P., Esq. . . . .                                                  | 0  | 5  | 0  | Royal Mail Steam Packet Company . . . . .                                                                                                                                                       | 75  | 0   | 0  |
| Ricketts, Edward, Esq. . . . .                                                    | 1  | 1  | 0  | Annual . . . . .                                                                                                                                                                                | 10  | 0   | 0  |
| Ricketts, Miss Frederica . . . . .                                                | 1  | 1  | 0  | Royal Mersey Yacht Club . . . . .                                                                                                                                                               |     | 85  | 10 |
| Riddle, Miss, Lower Crescent . . . . .                                            | 20 | 0  | 0  | Royal Thames Yacht Club . . . . .                                                                                                                                                               |     | 101 | 0  |
| Third donation . . . . .                                                          |    | 10 | 0  | Eleventh donation . . . . .                                                                                                                                                                     |     | 10  | 0  |
| Riddle, Miss M. A., Lower Crescent . . . . .                                      | 20 | 0  | 0  | Ditto.—Portion of proceeds of Annual Ball (1861-2) . . . . .                                                                                                                                    |     | 30  | 0  |
| Ridley, Messrs. G. & H. . . . .                                                   | 1  | 1  | 0  | Royal Yacht Squadron . . . . .                                                                                                                                                                  | 10  | 0   | 0  |
| Ridsdale, Mrs. . . . .                                                            | 1  | 1  | 0  | Royal London Yacht Club . . . . .                                                                                                                                                               |     | 5   | 5  |
| Rigge, H. F., Esq. . . . .                                                        | 1  | 1  | 0  | "Royal Wiltshire" Life-boat Fund, vide list at p. 624 . . . . .                                                                                                                                 |     |     |    |
| Riley, C., Esq., Leinster Square:                                                 |    |    |    | Rubie, John P., Esq. . . . .                                                                                                                                                                    | 1   | 1   | 0  |
| Annual . . . . .                                                                  | 1  | 0  | 0  | Rucker, J. A., Esq., Royal Exchange . . . . .                                                                                                                                                   | 10  | 0   | 0  |
| Ring, Rev. Dr. . . . .                                                            | 1  | 1  | 0  | Rudge, W. N., Esq. . . . .                                                                                                                                                                      | 1   | 1   | 0  |
| Ripley Brothers, Messrs., An. . . . .                                             | 1  | 1  | 0  | Rufford, F. T., Esq. . . . .                                                                                                                                                                    | 1   | 1   | 0  |
| Ritchie, J. H., Esq., Greenwich:                                                  |    |    |    | Russell, Earl, V.P. . . . .                                                                                                                                                                     | 2   | 2   | 0  |
| Annual . . . . .                                                                  | 1  | 0  | 0  | Russell, Lady Frankland, An. . . . .                                                                                                                                                            | 3   | 0   | 0  |
| Ditto, Collected by . . . . .                                                     |    | 9  | 5  | Rutherford, W., Esq. . . . .                                                                                                                                                                    | 1   | 1   | 0  |
| Ritchie, Mrs., Greenwich:                                                         |    |    |    | Rutland, Duke of . . . . .                                                                                                                                                                      |     | 5   | 0  |
| Annual . . . . .                                                                  | 1  | 0  | 0  | Rycroft, Alfred, Esq., Manydown Park . . . . .                                                                                                                                                  | 10  | 0   | 0  |
| Rivaz, Chas., Esq., Lloyd's, An. . . . .                                          | 1  | 1  | 0  | Ryder, Commodore, R.N. . . . .                                                                                                                                                                  | 1   | 0   | 0  |
| Rixon, A. H., Esq. . . . .                                                        | 1  | 1  | 0  | Ryder, James, Esq. . . . .                                                                                                                                                                      | 1   | 1   | 0  |
| Robartes, T. J. Agar, Esq., M.P. . . . .                                          | 31 | 0  | 0  | Rye and Winchelsea Branch . . . . .                                                                                                                                                             | 8   | 7   | 6  |
| Annual . . . . .                                                                  | 5  | 0  | 0  | Rylands, R. A., Esq. . . . .                                                                                                                                                                    | 0   | 5   | 0  |
| Ditto, in aid of the Penzance, St. Ives, and Newquay Life-boat stations . . . . . |    | 75 | 0  | St. KATHARINE DOCK COMPANY . . . . .                                                                                                                                                            | 10  | 10  | 0  |
| Roberts & Co., Messrs . . . . .                                                   |    | 21 | 0  | St. Aubyn, Edward, Esq., An. . . . .                                                                                                                                                            | 1   | 0   | 0  |
| Roberts, A. J., Esq. . . . .                                                      | 10 | 10 | 0  | St. Andrew's Branch . . . . .                                                                                                                                                                   |     | 12  | 0  |
| Roberts, Rev. R. J. . . . .                                                       | 10 | 0  | 0  | St. Clair, Mrs. General . . . . .                                                                                                                                                               |     | 5   | 0  |
| Roberts, W. H., Esq. . . . .                                                      | 1  | 1  | 0  | Second donation . . . . .                                                                                                                                                                       |     | 5   | 0  |
| Roberts and Co., Messrs. An. . . . .                                              | 0  | 7  | 6  | St. James's Hall, proceeds of Private Ball held thereat, 5th Feb., 1865 . . . . .                                                                                                               | 25  | 0   | 0  |
| Roberts, Miss, Brightwell . . . . .                                               |    | 1  | 0  | St. Jean D'Acre, H.M.S. Contributions of the Captain, Commander, Ward Room and Gun Room Officers, Engineers, Warrant and Petty Officers and Men, per the late Chaplain, Rev. Dr. Ring . . . . . | 20  | 16  | 8  |
| Roberts, C. W., Esq. . . . .                                                      | 1  | 1  | 0  | St. John's Sunday Schools, Gartside Street, Manchester, Collection in, per Mr. R. Hanly . . . . .                                                                                               | 1   | 5   | 0  |
| Robertson, John, Esq. . . . .                                                     | 24 | 3  | 0  |                                                                                                                                                                                                 |     |     |    |
| Robertson, Mr. J. . . . .                                                         | 0  | 5  | 0  |                                                                                                                                                                                                 |     |     |    |
| Robertson, Mrs. J. . . . .                                                        | 0  | 10 | 0  |                                                                                                                                                                                                 |     |     |    |
| Robertson, Mrs., Southwell . . . . .                                              |    | 2  | 0  |                                                                                                                                                                                                 |     |     |    |
| Robertson, Capt. G. M. . . . .                                                    |    | 5  | 0  |                                                                                                                                                                                                 |     |     |    |
| Robins, J. W., Esq. . . . .                                                       | 1  | 1  | 0  |                                                                                                                                                                                                 |     |     |    |
| Robinson, Mrs., Littlebury:                                                       |    |    |    |                                                                                                                                                                                                 |     |     |    |
| Annual . . . . .                                                                  | 1  | 0  | 0  |                                                                                                                                                                                                 |     |     |    |

|                                                                                                      | £.  | s. | d. |                                                                                                                                   | £.   | s. | d. |
|------------------------------------------------------------------------------------------------------|-----|----|----|-----------------------------------------------------------------------------------------------------------------------------------|------|----|----|
| St. Vincent, Lord Viscount . . . . .                                                                 | 10  | 0  | 0  | Shaw, Saville, and Co., Messrs.:                                                                                                  |      |    |    |
| S. C. . . . .                                                                                        | 20  | 0  | 0  | Annual . . . . .                                                                                                                  | 1    | 1  | 0  |
| S. D. . . . .                                                                                        | 50  | 0  | 0  | Shaw, Mrs. . . . . An.                                                                                                            | 1    | 0  | 0  |
| S. L. P. . . . .                                                                                     | 0   | 10 | 0  | Shearman, J. W., Esq. . An.                                                                                                       | 1    | 0  | 0  |
| S. M., Kensington. Annual                                                                            | 1   | 0  | 0  | Sheffield Branch . . . . .                                                                                                        | 46   | 1  | 0  |
| S. M. . . . .                                                                                        | 10  | 0  | 0  | Shelly, J., Esq., Custom House, Belfast                                                                                           | 1    | 1  | 0  |
| S. S., Woodbridge. Annual                                                                            | 2   | 0  | 0  | Ditto, Collected by . . . . .                                                                                                     | 14   | 19 | 7  |
| S. V. . . . .                                                                                        | 30  | 0  | 0  | Shenton, Mr. R., Milwall An.                                                                                                      | 0    | 10 | 0  |
| Sadler, Harrison, and Co., Messrs.,<br>Austin Friars . Annual                                        | 2   | 2  | 0  | Shepherd, Major Howell . . . . .                                                                                                  | 21   | 0  | 0  |
| Sadler, W. F., Esq., Lloyd's. . . . .                                                                | 5   | 5  | 0  | Sheppard, Mrs. A., Ipswich:                                                                                                       |      |    |    |
| Sage, John, Esq. . . . .                                                                             | 1   | 1  | 0  | Annual . . . . .                                                                                                                  | 1    | 1  | 0  |
| Sainthill, R., Esq., Cork An.                                                                        | 2   | 0  | 0  | Sheppard, Lady Cotton, Contributions<br>collected by . . . . .                                                                    | 73   | 3  | 6  |
| Saker, W. E., Esq. . . . .                                                                           | 5   | 0  | 0  | Shersby, Henry, Esq., Woolwich . . . . .                                                                                          | 10   | 10 | 0  |
| Salcombe Shipping Association, per<br>R. Hurrell, Esq. . . . .                                       | 30  | 0  | 0  | Sherwood, Mrs. C. . . . An.                                                                                                       | 2    | 2  | 0  |
| Salomons, David, Esq., M.P. . . . .                                                                  | 10  | 10 | 0  | Shewell, J. T., Esq. . . An.                                                                                                      | 1    | 1  | 0  |
| Salt & Co., Messrs. T. . . . .                                                                       | 2   | 2  | 0  | Shields, J., Esq. . . . .                                                                                                         | 12   | 10 | 0  |
| Salters, Worshipful Company of:<br>Annual . . . . .                                                  | 5   | 5  | 0  | Shiffner, Dowager Lady, An.                                                                                                       | 2    | 2  | 0  |
| Saltoun, Lord . . . . .                                                                              | 5   | 0  | 0  | Shiffner, Thomas, Esq. . An.                                                                                                      | 5    | 0  | 0  |
| Sams, W. R., Esq. . . . .                                                                            | 3   | 3  | 0  | Shipman, Luke, Esq., Northampton:<br>Annual . . . . .                                                                             | 2    | 2  | 0  |
| Sancton, Philip, Esq., Rickarton House                                                               | 10  | 5  | 0  | Shipwrecked Fishermen and Mariners'<br>Royal Benevolent Society, in addition<br>to nine Life-boats and their appurtenances (1854) | 1507 | 0  | 0  |
| Sanders, W., Esq., M.D. An.                                                                          | 0   | 10 | 6  | Thirteenth donation . . . . .                                                                                                     | 60   | 0  | 0  |
| Sanders, Mrs. Ann . . . . .                                                                          | 5   | 0  | 0  | Shopland, J., Esq., Exeter:<br>Annual . . . . .                                                                                   | 0    | 10 | 6  |
| Sanderson, Fry, Rigge, & Co., Messrs.,<br>St. Helen's Place . . . . .                                | 2   | 2  | 0  | Shorrock, Eccles, Esq., Darwen:<br>Annual . . . . .                                                                               | 2    | 2  | 0  |
| Sartoris, Alfred, Esq. . . . .                                                                       | 5   | 0  | 0  | Shoreham, Master Mariners' Mutual<br>Benevolent Society . . . . .                                                                 | 5    | 0  | 0  |
| Sartorius, Adm. Sir G. R., An.                                                                       | 1   | 1  | 0  | Shrewsbury and Talbot, Vice-Admiral<br>Earl of, C.B., V.P. . . . .                                                                | 15   | 10 | 0  |
| Ditto, Collected by . . . . .                                                                        | 69  | 6  | 0  | Shubrick, C. J., Esq. . . . An.                                                                                                   | 1    | 1  | 0  |
| Saunders, Mrs., Remenham . . . . .                                                                   | 2   | 0  | 0  | Shuckburgh, Major . . . . An.                                                                                                     | 1    | 1  | 0  |
| Saunders, James, Esq., Annan . . . . .                                                               | 1   | 0  | 0  | Shuttleworth, John, Esq., Loraine Pl.                                                                                             | 2    | 2  | 0  |
| Saurin, Vice-Admiral. An.                                                                            | 1   | 0  | 0  | Sikes, H., Esq., Clapton An.                                                                                                      | 1    | 1  | 0  |
| Savil, Joseph, Esq. . . . .                                                                          | 0   | 10 | 0  | Silvanus, The Messrs. . . . An.                                                                                                   | 1    | 0  | 0  |
| Saxe Weimar, Capt. H.S.H. Prince<br>Edward of . . . . .                                              | 1   | 0  | 0  | Sim, Captain Alexander, An.                                                                                                       | 1    | 1  | 0  |
| Scarborough Branch . . . . .                                                                         | 100 | 0  | 0  | Simm, J., Esq. . . . .                                                                                                            | 1    | 1  | 0  |
| Schloss Brothers, Messrs., An.                                                                       | 0   | 10 | 0  | Simonds, R. W., Esq. . . . An.                                                                                                    | 1    | 1  | 0  |
| Schneider and Co., Messrs., Ulverstone:<br>Annual . . . . .                                          | 2   | 2  | 0  | Simper, E., Esq., Salisbury, An.                                                                                                  | 2    | 2  | 0  |
| Scholey, J., Esq. . . . .                                                                            | 1   | 1  | 0  | Simpson, Lightly, Esq. . . An.                                                                                                    | 1    | 1  | 0  |
| Schröder, Mrs., Northbrooke . . . . .                                                                | 10  | 0  | 0  | Sims, W. D., Esq., Ipswich, An.                                                                                                   | 1    | 1  | 0  |
| Schunck, Souchay, and Co., Messrs.<br>Second donation . . . . .                                      | 21  | 0  | 0  | Singleton, Rev. R. Corbet, R. T. Y. C.<br>Ninth donation . . . . .                                                                | 12   | 7  | 0  |
| Scott, Bell, & Co., Messrs. An.                                                                      | 1   | 1  | 0  | Annual . . . . .                                                                                                                  | 1    | 1  | 0  |
| Scott, Lady . . . . .                                                                                | 2   | 2  | 0  | Sitwell, Rev. H. W. . . . An.                                                                                                     | 1    | 1  | 0  |
| Scott & Sons, Messrs. W., An.                                                                        | 1   | 1  | 0  | Skey, Dr. . . . .                                                                                                                 | 2    | 0  | 0  |
| Scott, Rev. Charles B. . . . .                                                                       | 10  | 0  | 0  | Skinner's, Worshipful Company of . . .                                                                                            | 10   | 10 | 0  |
| Scott, Mrs. S. . . . .                                                                               | 1   | 1  | 0  | Annual . . . . .                                                                                                                  | 10   | 10 | 0  |
| Scrutton, Rev. T. . . . .                                                                            | 1   | 0  | 0  | Sladen, J., Esq., Doctors' Commons                                                                                                | 15   | 0  | 0  |
| Scrivenor, J. F. P., Esq. . . . .                                                                    | 10  | 0  | 0  | Slater, Mrs., Holmes . . . . .                                                                                                    | 100  | 0  | 0  |
| Scriveners, Worshipful Company of . .                                                                | 12  | 7  | 0  | Sligo, The Dowager Marchioness of                                                                                                 | 5    | 0  | 0  |
| Scrutton and Campbell, Messrs.:<br>Annual . . . . .                                                  | 1   | 1  | 0  | Smart, Vice-Admiral . . . . An.                                                                                                   | 1    | 0  | 0  |
| Seaford, Lady . . . . .                                                                              | 2   | 0  | 0  | Smee and Sons, Messrs. An.                                                                                                        | 1    | 0  | 0  |
| Seaman's Association at Drontheim,<br>Christiansund, and Nalesund, per<br>Chevalier Tottie . . . . . | 59  | 13 | 0  | Smith, Brook, Esq. . . . .                                                                                                        | 1    | 1  | 0  |
| Seaton Carew Branch . . . . .                                                                        | 30  | 0  | 0  | Smith, General Simmons, An.                                                                                                       | 1    | 10 | 0  |
| Seldon, Messrs. R., and Co., Leaden-<br>hall Street . . . . .                                        | 1   | 1  | 0  | Smith, Felix V., Esq., and Family. . .                                                                                            | 23   | 0  | 0  |
| Selkirk, Lord . . . . .                                                                              | 40  | 0  | 0  | Fifth donation . . . . .                                                                                                          | 5    | 0  | 0  |
| Selwyn, Rev. Canon . . . . .                                                                         | 10  | 10 | 0  | Smith, Fleming, and Co., Messrs. . . .                                                                                            | 20   | 0  | 0  |
| Settle Branch, per C. Brown, Esq. . . .                                                              | 62  | 14 | 1  | Smith, George, Esq. . . . .                                                                                                       | 15   | 15 | 0  |
| Seyern, J. C., Esq. . . . .                                                                          | 3   | 0  | 0  | Smith, Heathfield, Esq., Epsom. . . .                                                                                             | 10   | 10 | 0  |
| Seward, Miss, Kensington, An.                                                                        | 1   | 0  | 0  | Smith, Henry P., Esq. . . . .                                                                                                     | 10   | 10 | 0  |
| Seymour, Adm. Sir G. F., G.C.B. . . . .                                                              | 18  | 10 | 0  | Smith, John H., Esq., Lombard Street                                                                                              | 21   | 0  | 0  |
| Annual . . . . .                                                                                     | 1   | 0  | 0  | Smith, J. H., Esq., Sergeant's Inn . . .                                                                                          | 0    | 10 | 6  |
| Shackleton, Miss, Leeds . . . . .                                                                    | 16  | 9  | 10 | Smith, J. W., Esq. . . . .                                                                                                        | 1    | 1  | 0  |
| Shafto, Mrs. J. D. . . . .                                                                           | 1   | 0  | 0  | Smith, Mrs. L., Woolwich . . . . .                                                                                                | 10   | 10 | 0  |
| Shakespeare, Col. J. D.: An.                                                                         | 1   | 0  | 0  | Smith, Mrs., Weston-super-Mare . . . .                                                                                            | 0    | 10 | 0  |
| Shand, C., Esq. . . . .                                                                              | 10  | 0  | 0  | Smith, Mrs. George . . . . An.                                                                                                    | 3    | 0  | 0  |
| Sharpe, S., Esq., Fenchurch Street:<br>Annual . . . . .                                              | 1   | 0  | 0  | Smith, Mrs. Newman . . . . An.                                                                                                    | 1    | 1  | 0  |
| Sharpe, T. H., Esq., Connaught Terrace                                                               | 0   | 10 | 6  | Smith, Payne, and Smith, Messrs. . . .                                                                                            | 10   | 0  | 0  |
| Sharples, Joseph, Esq., Hitchin. . . . .                                                             | 15  | 0  | 0  | Second donation . . . . .                                                                                                         | 25   | 0  | 0  |
| Shaw, Richard, Esq. . . . .                                                                          | 1   | 0  | 0  | Smith, Capt. Percy . . . . An.                                                                                                    | 1    | 0  | 0  |
|                                                                                                      |     |    |    | Smith, W. H., Esq. . . . .                                                                                                        | 35   | 0  | 0  |
|                                                                                                      |     |    |    | Smith, W. Wilthew, Esq., Watling St..                                                                                             | 5    | 5  | 0  |

LIST OF DONATIONS AND ANNUAL SUBSCRIPTIONS.

615

|                                                                            |         | £. s. d. |                                                                                                     |        | £. s. d. |
|----------------------------------------------------------------------------|---------|----------|-----------------------------------------------------------------------------------------------------|--------|----------|
| Smith, Mrs., Wellingboro'                                                  | An.     | 1 0 0    | Stock Exchange, Collected at the, per                                                               |        |          |
| Smith, C., Esq., Peckham                                                   | An.     | 0 5 0    | W. N. Rudge, Esq.                                                                                   |        | 609 17 6 |
| Smith, D., Esq., Heywood                                                   | An.     | 1 0 0    | Stock, Messrs. T. O. & Co.,                                                                         | An.    | 1 1 0    |
| Smith, H. F., Esq.                                                         | An.     | 1 1 0    | Stocks, M., Esq., Halifax                                                                           | An.    | 2 0 0    |
| Smith, Thomas, Esq., Wobourn Hall                                          | 100 0 0 |          | Stocken, F., Esq.                                                                                   | An.    | 1 1 0    |
| Smith, T. H., Esq.                                                         | An.     | 1 1 0    | Stockton and Darlington Railway Co.                                                                 |        | 10 0 0   |
| Smith, W. H., Esq., Strand                                                 |         |          | Stollard, James, Esq.                                                                               |        | 0 10 6   |
| Annual                                                                     |         | 5 5 0    | Stone, J., Esq.                                                                                     | An.    | 1 1 0    |
| Smitheman, John, Esq., Bryn Allt                                           |         | 25 0 0   | Stopford, Rear-Admiral                                                                              | An.    | 1 0 0    |
| Smithers, H. W. Esq.                                                       | An.     | 1 0 0    | Story, Joseph, Esq.                                                                                 | An.    | 1 0 0    |
| Smyth, J. A. T., Esq., Regent's Park                                       | 10 10 0 |          | Stovin, Mrs., Collected by                                                                          |        | 1 0 0    |
| Snell, B., Esq.                                                            | An.     | 0 5 0    | Strahan, W. S., Esq.                                                                                | An.    | 2 2 0    |
| Society for the Discharge and Relief of Persons Imprisoned for Small Debts |         | 200 0 0  | Stratford, J. W., Esq., Addington Place                                                             |        | 10 10 0  |
| Solomon, Alfred, Esq.                                                      | An.     | 1 1 0    | Street, Joseph, Esq., Lloyd's                                                                       |        | 21 0 0   |
| Somes, Mrs. Jos.                                                           | An.     | 1 1 0    | Stringer, Pembroke, and Co., Messrs.:                                                               |        |          |
| Somes, Mullens, & Co., Messrs.:                                            |         |          | Annual                                                                                              |        | 5 5 0    |
| Annual                                                                     |         | 1 0 0    | Stuart, Col., M. P.                                                                                 | An.    | 2 0 0    |
| Sopwith, Thomas, Esq., F.R.S.                                              |         | 11 11 0  | Stuart, Lady                                                                                        | An.    | 7 0 0    |
| Sotheby, Miss H. L., Portugal St.                                          |         | 6 0 0    | Stuart, Charles, Esq.                                                                               | An.    | 2 0 0    |
| South Devon Shipping Company:                                              |         |          | Stuart, William, Esq., V.P.                                                                         |        | 52 10 0  |
| Annual                                                                     |         | 3 3 0    | Stuart, Mrs. Douglas                                                                                | An.    | 2 2 0    |
| South Metropolitan Gas Light and Coke Company                              |         | 21 0 0   | Third donation                                                                                      |        | 5 0 0    |
| Southey, Mrs., Woburn                                                      | An.     | 0 5 0    | Stuckie, Lieut.-Col.                                                                                | An.    | 1 0 0    |
| Southport Branch                                                           |         | 100 13 1 | Sturge, Thomas, Esq., Northfleet                                                                    |        | 10 0 0   |
| Sparks, Moline, and Co.                                                    |         | 5 0 0    | Stutfield, W., Esq., Cambridge:                                                                     |        |          |
| Second donation                                                            |         | 5 0 0    | Annual                                                                                              |        | 1 1 0    |
| Sparrow, James, Esq.                                                       |         | 10 10 0  | <i>Styx</i> , H.M.S., Theatrical Performance by the Company of, per Capt. the Hon. W. J. Ward, R.N. |        | 20 0 0   |
| Spartali and Co., Messrs.                                                  |         | 10 10 0  | Sullivan, Right Hon. Laurence                                                                       |        | 10 0 0   |
| Spartali, Michael, Esq., Gresham House                                     | 10 10 0 |          | Sullivan, Rear-Adm., C.B., An.                                                                      | 1 1 0  |          |
| Spender, E., Esq.                                                          | An.     | 1 1 0    | Sullivan, Mrs. Robert                                                                               | An.    | 1 1 0    |
| Spicer Bros., Messrs., New Bridge St.                                      |         | 1 0 0    | Surr, Watson, Esq.                                                                                  | An.    | 1 1 0    |
| Spottiswoode, James, Esq., Perth                                           |         | 10 0 0   | Surrridge and Hartnoll, Messrs.:                                                                    |        |          |
| Sixth donation                                                             |         | 2 0 0    | Annual                                                                                              |        | 0 5 0    |
| Spottiswoode, John, Esq., An.                                              | 5 0 0   |          | Sutherland, The Duke of                                                                             |        | 10 0 0   |
| Sprague, Daniel, Esq., An.                                                 | 1 1 0   | 5 5 0    | Sutton, James, Esq., Shardlow Hall:                                                                 |        |          |
| Squibb, Mrs. F., Tooting, An.                                              | 1 1 0   |          | Annual                                                                                              |        | 5 0 0    |
| Stafford, Lieut.-Col.                                                      |         | 1 0 0    | Third donation                                                                                      |        | 5 0 0    |
| Staffordshire Branch                                                       | An.     | 52 9 0   | Sutton Bros., Messrs., Stock Exchange                                                               |        | 10 10 0  |
| Stagg, G., Esq., Craven Hill Gardens                                       | 10 10 0 |          | Sutton, Mrs.                                                                                        | An.    | 1 1 0    |
| Stahlschmidt, E. E., Esq., An.                                             | 1 1 0   |          | Sutton, T. P., Esq., Woolwich:                                                                      |        |          |
| Stamp, Mrs. Ann G., Hull                                                   | An.     | 1 1 0    | Annual                                                                                              |        | 1 0 0    |
| Standen, Mr. W.                                                            |         | 1 1 0    | Swale, Miss Ellen, E., Paris                                                                        |        | 10 0 0   |
| Stanhope, Capt. Sir E. F. S., Bart, R.N.:                                  |         |          | Swan, Henry, Esq.                                                                                   |        | 1 0 0    |
| Annual                                                                     |         | 1 1 0    | Swanzy, A., Esq.                                                                                    | An.    | 1 1 0    |
| Stanhope, H. Spencer, Esq., An.                                            | 5 0 0   |          | Swinburne, Sir John, Bart., F.R.S.:                                                                 |        |          |
| Stanley, Lord, M.P.                                                        |         | 10 10 0  | Annual                                                                                              |        | 5 0 0    |
| Stanley, John, Esq.                                                        | An.     | 1 1 0    | Swire, W. H., Esq.                                                                                  | An.    | 1 1 0    |
| Stanley, W. F., Esq.                                                       | An.     | 1 1 0    | Syer, Captain, R.N.                                                                                 | An.    | 1 0 0    |
| Stanley, Lieut.-Col.                                                       | An.     | 1 0 0    | Sykes, Capt. John, R.N.                                                                             |        | 17 0 0   |
| Stanton, G., Esq.                                                          | An.     | 1 1 0    | Sykes, J., Esq., Brighton                                                                           | An.    | 2 2 0    |
| Stanton, G. Y., Esq.                                                       | An.     | 1 1 0    | Symons, Capt. W., R.N.                                                                              | An.    | 0 10 0   |
| Stanton, Rev. Thomas                                                       |         | 5 5 0    | T. J. S.                                                                                            | Annual | 0 5 0    |
| Starkey, Lewis R., Esq., An.                                               | 2 2 0   |          | T. S. O., Canton                                                                                    |        | 10 0 0   |
| Stayner, Messrs.                                                           | An.     | 0 10 6   | Taddy and Co., Messrs.                                                                              | An.    | 3 3 0    |
| Stead, Patrick, Esq., Lansdowne Park:                                      |         |          | Taite, Charles, Esq.                                                                                | An.    | 1 1 0    |
| Annual                                                                     |         | 2 0 0    | Talbot, Rev. H. G.                                                                                  |        | 10 10 0  |
| Steel, Henry, Esq.                                                         | An.     | 1 1 0    | Talbot, Vice-Adm. Sir Chas., K.C.B.:                                                                |        |          |
| Steel, Lieut.-Gen. Sir S. W., K.C.B.:                                      |         |          | Annual                                                                                              |        | 1 1 0    |
| Annual                                                                     |         | 1 1 0    | Taplin, Thos., Esq.                                                                                 | An.    | 5 5 0    |
| Steinmetz, J. H., Esq.                                                     | An.     | 1 1 0    | Tarleton, "Our Own Delight" Lodge of Odd Fellows                                                    |        | 1 0 0    |
| Stephenson, Rev. J. H.                                                     | An.     | 1 0 0    | Tatham, Capt. E., R.N.                                                                              | An.    | 1 1 0    |
| Sterling, Miss Julia                                                       | An.     | 5 5 0    | Tatham, Messrs. T. & H.                                                                             | An.    | 2 2 0    |
| Sterry, Henry, Esq.                                                        | An.     | 1 1 0    | Tatham, Miss M. A.                                                                                  | An.    | 0 10 6   |
| Stevenson, Salt and Co., Messrs.                                           |         | 10 0 0   | Taunton, Lady                                                                                       | An.    | 1 1 0    |
| Stevenson, Mr. C. S.                                                       | An.     | 0 5 0    | Tawke, A., Esq., and Mrs. Tawke, The Lawn, Rochford                                                 | An.    | 0 10 0   |
| Stewart, James H., Esq., Glasgow                                           |         | 0 10 0   | Taylor, James, Esq.                                                                                 | An.    | 1 1 0    |
| Stewart, P. M., Esq.                                                       |         | 10 10 0  | Taylor, Miss H., Buntingdale                                                                        |        | 11 0 0   |
| Stewart, Mrs. Duncan                                                       | An.     | 1 0 0    | Taylor & Sons, Messrs. J.                                                                           | An.    | 1 1 0    |
| Stiebel Brothers, Messrs., An.                                             | 0 10 0  |          | Taylor, A. C., Esq.                                                                                 | An.    | 1 1 0    |
| Stilwell, J. G., Esq., Arundel Street                                      |         | 10 10 0  | Taylor, Miss Harriet, Bayfield:                                                                     |        |          |
| Stilwell, Thomas, Esq., Ditto                                              |         | 10 10 0  | Annual                                                                                              |        | 1 1 0    |
| Stirling, Col. Sir A. C., K.C.B.:                                          |         |          |                                                                                                     |        |          |
| Annual                                                                     |         | 2 0 0    |                                                                                                     |        |          |
| Stobart, Colonel                                                           |         | 5 0 0    |                                                                                                     |        |          |

|                                                     | £.     | s. | d. |                                                | £.       | s. | d. |
|-----------------------------------------------------|--------|----|----|------------------------------------------------|----------|----|----|
| Taylor, W. R., Esq., Victoria Grove:                |        |    |    | <i>Trincomalee</i> , Collections on board      |          |    |    |
| Annual . . . . .                                    | 0      | 10 | 0  | H.M.S., per Capt. W. J. Pollard,               |          |    |    |
| Tearle, Rev. F. . . . .                             | 1      | 1  | 0  | R.N. . . . .                                   | 1        | 4  | 9  |
| Ditto, Collected at Kettering . . . . .             | 3      | 11 | 0  | Trinity House, Corporation of the (1858)       | 50       | 0  | 0  |
| Teevan, Capt. G. T. . . . .                         | 1      | 1  | 0  | Trist, R., Esq. . . . .                        | An. 1    | 1  | 0  |
| Teevan, A., Esq. . . . .                            | 1      | 1  | 0  | Tristram, W. B., Esq. . . . .                  | 5        | 0  | 0  |
| Teevan, H., Esq., 75th Regt.: . . . .               |        |    |    | Second donation . . . . .                      | 5        | 5  | 0  |
| Annual . . . . .                                    | 1      | 0  | 0  | Tritton, Mrs. . . . .                          | An. 1    | 0  | 0  |
| Temperleys, Carter, and Darke,                      |        |    |    | Tritton, Rev. R. . . . .                       | 5        | 5  | 0  |
| Messrs. . . . .                                     | 1      | 1  | 0  | Trower, G. S., Esq. . . . .                    | An. 1    | 1  | 0  |
| Tempest, J., Esq., Derby, Contributions             |        |    |    | Trueman and Rouse, Messrs. . . . .             | 5        | 5  | 0  |
| collected by . . . . .                              | 27     | 19 | 2  | Second donation . . . . .                      | 5        | 5  | 0  |
| "Tempest," Proceeds of the Sale of a                |        |    |    | Truman, Hanbury, Buxton, & Co., Messrs.        | 21       | 0  | 0  |
| Poem on the, per Mr. W. Crowley . . . . .           | 3      | 0  | 0  | Truslove, Mrs. Sarah, Cambridge . . . . .      | 6        | 3  | 0  |
| Templetown, Viscount . . . . .                      | 30     | 0  | 0  | Tudor, Henry, Esq. . . . .                     | An. 1    | 1  | 0  |
| Tenby, a Visitor at, during the services            |        |    |    | Tudor, E. O., Esq. . . . .                     | An. 1    | 1  | 0  |
| of the Life-boat . . . . .                          | 10     | 0  | 0  | Tufnell, T. R., Esq. . . . .                   | An. 1    | 1  | 0  |
| Tenby Branch . . . . .                              | 20     | 0  | 0  | Tulloch, W., Esq. . . . .                      | An. 1    | 1  | 0  |
| Terry, Miss, Pickering . . . . .                    | An. 1  | 0  | 0  | Tulloch, General, R.A., . . . . .              | An. 1    | 1  | 0  |
| Tetley and Son, Messrs., Leeds:                     |        |    |    | Tulloch, Mrs. . . . .                          | An. 1    | 1  | 0  |
| Annual . . . . .                                    | 3      | 3  | 0  | Tunstall, W. C., Esq., Gloucester . . . . .    | 1        | 1  | 0  |
| Tetley, T. W., Esq. . . . .                         | An. 2  | 2  | 0  | Tupp, J., Esq. . . . .                         | 0        | 10 | 0  |
| Tetley, The Misses, Hollings . . . . .              | 5      | 3  | 0  | Turley, T., Esq., Halifax. An. 1               | 1        | 0  |    |
| Thames and Mersey Marine Insurance                  |        |    |    | Turner, Major, Ipswich . An. 1                 | 0        |    |    |
| Company . . . . .                                   | 50     | 0  | 0  | Turner, Messrs. E. R. and F., Ipswich:         |          |    |    |
| Thank-offerings from P.A.W., A.G.W.,                |        |    |    | Annual . . . . .                               | 0        | 10 | 0  |
| M. G. W., E. T. W., and S. G. W. . . . .            | 20     | 10 | 7  | Turner, Messrs. W. and J. A., Ipswich:         |          |    |    |
| Thelwall, J., Esq., Hull, An. 2                     | 2      | 0  |    | Annual . . . . .                               | 1        | 1  | 0  |
| Thistlethwayte, T., Esq. . . . .                    | 30     | 0  | 0  | Turner, Turner, Esq., Avon . . . . .           | 50       | 0  | 0  |
| Thomas, Lady, Contributions collected               |        |    |    | Turner, W., Esq. . . . .                       | An. 2    | 2  | 0  |
| by in 1865 . . . . .                                | An. 27 | 19 | 0  | Two Days' Pay, R.N. . . . .                    | 5        | 5  | 0  |
| Thomas, Capt. Sir W. S., Bart., R.N.:               |        |    |    | Sixth donation . . . . .                       | 1        | 1  | 0  |
| Annual . . . . .                                    | 1      | 0  | 0  | Two Friends . . . . .                          | An. 0    | 10 | 0  |
| Thomas, John C., Esq. . . . .                       | An. 1  | 1  | 0  | Two Friends at Gloucester . . . . .            | 10       | 0  | 0  |
| Thomas, Miss Amelia. . . . .                        | An. 2  | 2  | 0  | Tydel, Samuel R., Esq. . . . .                 | 10       | 0  | 0  |
| Thompson and Son, Messrs. J.,                       |        |    |    | Tyler, Sir James . . . . .                     | 10       | 10 | 0  |
| Wakefield . . . . .                                 | An. 2  | 2  | 0  | Tyser, G. D., Esq., Lloyd's, An. 1             | 1        | 0  |    |
| Thompson, Messrs., St. Mary Axe:                    |        |    |    | UNITED STATES OF AMERICA, The Pre-             |          |    |    |
| Annual . . . . .                                    | 1      | 1  | 0  | sident of the . . . . .                        | 100      | 0  | 0  |
| Thomson, Miss Isabel, Campden Hill:                 |        |    |    | Undistributed Surplus of a Fund sub-           |          |    |    |
| Annual . . . . .                                    | 5      | 0  | 0  | scribed by Underwriters for ser-               |          |    |    |
| Thomson, Miss L. A., Brompton . . . . .             | 0      | 10 | 0  | vices rendered to Passengers, per              |          |    |    |
| Thomson, Rev. G. S. . . . .                         | An. 1  | 0  | 0  | <i>The Indian Queen</i> , from Melbourne,      |          |    |    |
| Thornhill, Capt. T., ship <i>Queen of the South</i> | 10     | 0  | 0  | 1859, per J. H. Steinmetz, Esq. and            |          |    |    |
| Thornton, The late Mrs. . . . .                     | 50     | 0  | 0  | J. R. Ellis, Esq. . . . .                      | 31       | 10 | 0  |
| Thresher, James, Esq. . . . .                       | An. 1  | 1  | 0  | Union Chapel Sunday School, per Mr.            |          |    |    |
| Fourth donation . . . . .                           | 5      | 0  | 0  | G. Parrington . . . . .                        | 0        | 15 | 0  |
| Throckmorton, Sir N. W., Bart. . . . .              | 10     | 0  | 0  | Universal Marine Insurance Company             | 52       | 10 | 0  |
| Tighe, Rt. Hon. W. F. . . . .                       | An. 2  | 2  | 0  | Upton, Henry, Esq. . . . .                     | 22       | 2  | 0  |
| Tindall and Co., Messrs., An. 1                     | 1      | 0  |    | Fourth donation . . . . .                      | 5        | 5  | 0  |
| Tindall, Riley, & Co., Messrs.:                     |        |    |    | Upward, W., Esq. . . . .                       | An. 1    | 1  | 0  |
| Annual . . . . .                                    | 1      | 1  | 0  | Urwick, W. H., Esq. . . . .                    | An. 1    | 1  | 0  |
| Tippling, T. Vernon, Esq. . . . .                   | 5      | 0  | 0  | Usborne, Miss E., Bitterne . . . . .           | 25       | 0  | 0  |
| Tite, William, Esq., M.P. . . . .                   | 10     | 10 | 0  | Usborne and Sons, Messrs., An. 1               | 1        | 0  |    |
| Second donation . . . . .                           | 10     | 10 | 0  | V. T. . . . .                                  | 20       | 0  | 0  |
| Todd, Mrs., Uplands . . . . .                       | 40     | 0  | 0  | Valpy, Capt. A. B., R.N., An. 3                | 0        | 0  |    |
| Todd, Wm., Esq. . . . .                             | 1      | 0  | 0  | Vansittart, A. A., Esq. . . . .                | 60       | 10 | 0  |
| Todwick, A., Esq. . . . .                           | An. 1  | 1  | 0  | Third donation . . . . .                       | 30       | 0  | 0  |
| Tollemache, Lady Emily. . . . .                     | 10     | 0  | 0  | Vardon, H. J., Esq. . . . .                    | An. 2    | 2  | 0  |
| Second donation . . . . .                           | 10     | 0  | 0  | Vardon, The Misses., . . . .                   | An. 1    | 1  | 0  |
| Tomkins, Samuel, Esq., Lombard St. . . . .          | 10     | 10 | 0  | Various small sums under 10s. . . . .          | 6        | 18 | 11 |
| Tomlinson, T., Esq. . . . .                         | 10     | 0  | 0  | Varnam, Miss H., Pailton, An. 0                | 10       | 0  |    |
| Tomlinson, T., Esq. . . . .                         | 10     | 0  | 0  | Vaughan, George, Esq. . . . .                  | 10       | 10 | 0  |
| Toms and Co., Messrs. . . . .                       | An. 0  | 10 | 0  | Verner, Sir Wm. Bart., M.P. . . . .            | 10       | 0  | 0  |
| Tonge, A. H., Esq. . . . .                          | An. 1  | 1  | 0  | Second donation . . . . .                      | 5        | 0  | 0  |
| Topping, Henry, Esq. . . . .                        | 0      | 10 | 0  | Vernon, Hon. Miss . . . . .                    | An. 1    | 1  | 0  |
| Topsham Western Marine Club . . . . .               | 25     | 0  | 0  | Verschoyle, Colonel . . . . .                  | An. 1    | 0  | 0  |
| Torch, H.M.S., Officers and Men of                  | 8      | 0  | 3  | Vertue, Geo., Esq., South Queensferry          | 10       | 0  | 0  |
| Torquay Branch . . . . .                            | 33     | 2  | 8  | Villebois, H., Esq., Belgrave Square . . . . . | 25       | 0  | 0  |
| Townsend, Mrs. J. E. . . . .                        | An. 1  | 1  | 0  | Vinall, Dr. . . . .                            | Annual 1 | 1  | 0  |
| Toynbee, Capt. . . . .                              | An. 2  | 2  | 0  | Vincent, J., Esq., Blomfield Terrace:          |          |    |    |
| Trafford, Sir H. de, Bart. . . . .                  | 20     | 0  | 0  | Annual . . . . .                               | 1        | 1  | 0  |
| Tredwell, W., Esq. . . . .                          | An. 5  | 5  | 0  | Vining, J., Esq. . . . .                       | An. 1    | 0  | 0  |
| Trembath, James, Esq. . . . .                       | An. 1  | 1  | 0  | Vintners, Worshipful Company of . . . . .      | 35       | 10 | 0  |
| Tremlett, G. G., Esq., Hampstead . . . . .          | 5      | 5  | 0  | Vyner, Capt. . . . .                           | An. 1    | 0  | 0  |
| Trench, Lady Helena. . . . .                        | 30     | 0  | 0  |                                                |          |    |    |
| Trevelian, Arthur, Esq. . . . .                     | An. 2  | 0  | 0  |                                                |          |    |    |

|                                                     | £.     | s. | d. |                                                | £.                                                        | s.  | d.     |    |    |   |
|-----------------------------------------------------|--------|----|----|------------------------------------------------|-----------------------------------------------------------|-----|--------|----|----|---|
| W. L. W. C.                                         | 11     | 0  | 0  | Wheaty, — Esq.                                 | An.                                                       | 0   | 5      | 0  |    |   |
| Second donation.                                    | 3      | 0  | 0  | Wheeler, S., Esq.                              |                                                           | 10  | 10     | 0  |    |   |
| W. and H.                                           | 5      | 0  | 0  | Wheelhouse, The late G., Esq., Deptford        | 185                                                       | 10  | 0      |    |    |   |
| W. H. H.                                            | 5      | 0  | 0  | Whichcote, Mrs. Frances, An.                   | 1                                                         | 0   | 0      |    |    |   |
| Wade, Mr.                                           | An.    | 0  | 5  | 0                                              | Whitaker, T. S., Esq.                                     | An. | 1      | 1  | 0  |   |
| Wagner, H., Esq.                                    | 1      | 1  | 0  | Whitaker, Miss, Cheltenham                     |                                                           | 10  | 0      | 0  |    |   |
| Wain, R., Esq.                                      | An.    | 1  | 1  | 0                                              | Whitbourne, F., Esq., Barking                             |     | 15     | 15 | 0  |   |
| Wainwright, J., Esq.                                | 1      | 0  | 0  | Whitbourne, H., Esq., Barking                  |                                                           | 10  | 10     | 0  |    |   |
| Waldram, Mr. W. N., An.                             | 1      | 1  | 0  | Whitbread and Co., Messrs., Chiswell Street    |                                                           | 10  | 0      | 0  |    |   |
| Wake, Wm., Esq., Oglethorpe House                   | 15     | 0  | 0  | White & Brothers, Messrs. John Bazley          |                                                           | 10  | 0      | 0  |    |   |
| Wakefield, The Misses, London                       | 10     | 0  | 0  | White, J. Kearney, Esq.                        | An.                                                       | 1   | 0      | 0  |    |   |
| Second donation                                     | 5      | 0  | 0  | White, Jas. North, Esq.                        | An.                                                       | 1   | 1      | 0  |    |   |
| Wakefield, Miss Mary, Kendal                        | 20     | 0  | 0  | White, John, Esq., Cowes                       | An.                                                       | 1   | 0      | 0  |    |   |
| Wakefield, John, Esq.                               | An.    | 10 | 0  | 0                                              | White, The Misses                                         | An. | 2      | 0  | 0  |   |
| Walker, Miss E., Brownrigg                          | 10     | 0  | 0  | White, W., Esq.                                |                                                           | 2   | 2      | 0  |    |   |
| Walker, Philip A., Esq.                             | An.    | 1  | 1  | 0                                              | White, W. G., Esq.                                        |     | 1      | 1  | 0  |   |
| Walker, Capt., H. C. S.                             | An.    | 1  | 1  | 0                                              | White, Mrs.                                               |     | 0      | 10 | 0  |   |
| Walker, W. N., Esq.                                 | An.    | 1  | 1  | 0                                              | Whitehead, J. D., Esq.                                    | An. | 2      | 2  | 0  |   |
| Walker, G. J. A., Esq.                              | An.    | 1  | 0  | 0                                              | Whitehead, R. R., Esq.                                    | An. | 1      | 1  | 0  |   |
| Walker, Horace, Esq.                                | An.    | 1  | 1  | 0                                              | Whiteley, Geo., Esq.                                      |     | 5      | 0  | 0  |   |
| Waller, Miss Mary                                   | 21     | 0  | 0  | Whiting, C., Esq.                              |                                                           | 5   | 0      | 0  |    |   |
| Wallis, Miss Ann                                    | An.    | 0  | 10 | 0                                              | Whiting, Robert M., Esq., An.                             | 0   | 5      | 0  |    |   |
| Walsall, Collection at, per J. Day, Esq.            | 10     | 16 | 0  | Whitstable Marine Insurance Society            |                                                           | 5   | 0      | 0  |    |   |
| Walsh, W., Esq., Dublin                             | An.    | 1  | 0  | 0                                              | Whitstable, Collected at, by P. Wood, Esq.                |     | 5      | 11 | 6  |   |
| Walters, J., Esq.                                   | An.    | 1  | 1  | 0                                              | Wick, Contributions collected at, per Captain Tudor, R.N. |     | 27     | 11 | 11 |   |
| Walton, Charles, Esq.                               | An.    | 1  | 0  | 0                                              | 10                                                        | 0   | 0      | 0  |    |   |
| Wantage, "Loyal Prince Albert" Lodge of Odd Fellows | 0      | 10 | 0  | Wienholt, D., Esq.                             | An.                                                       | 0   | 10     | 6  |    |   |
| Ward, Capt. J. R., R.N.                             | An.    | 1  | 1  | 0                                              | Wigg, Mr. W. C.                                           | An. | 0      | 10 | 6  |   |
| Ward, Capt. J. H., R.N.                             | 15     | 0  | 0  | Wilcocks, Dinham, and Westron, Messrs.: Annual |                                                           | 1   | 1      | 0  |    |   |
| Ward, The Misses, West Hill                         | 10     | 0  | 0  | Wilder, Edmond, Esq., Stanstead Park           | 26                                                        | 5   | 0      |    |    |   |
| Ward, Miss, Addingham                               | 1      | 1  | 0  | Wilkie, W., Esq., Reeth                        | An.                                                       | 0   | 5      | 0  |    |   |
| Warde, Admiral C.                                   | An.    | 1  | 0  | 0                                              | Wilkinson, Conrad, Esq., Beckenham                        | 20  | 0      | 0  |    |   |
| Warden, Rear-Admiral, C.B.                          | 40     | 0  | 0  | Wilkinson, Henry B., Esq.                      |                                                           | 10  | 0      | 0  |    |   |
| Sixth donation                                      | 10     | 0  | 0  | Wilkinson, J. R., Esq.                         | An.                                                       | 1   | 1      | 0  |    |   |
| Warren, Mrs., Leamington                            | 4      | 0  | 0  | Wilkinson, Robert, Esq.                        |                                                           | 5   | 0      | 0  |    |   |
| Warren, Miss, Pyrland Hall                          | 3      | 0  | 0  | Williams, Adml. W. J.                          | An.                                                       | 5   | 0      | 0  |    |   |
| Warwick, John, Esq., Callerton Hall                 | 10     | 0  | 0  | Williams, Mrs., Edinburgh                      |                                                           | 1   | 0      | 0  |    |   |
| Wasey, Miss, Priors' Court                          | 500    | 0  | 0  | Williams, Deacon, and Co., Messrs.             |                                                           | 21  | 0      | 0  |    |   |
| Washbourne, Henry, Esq.                             | 1      | 0  | 0  | Williams, O. J., Esq.                          | An.                                                       | 1   | 1      | 0  |    |   |
| Wash, Rev. J.                                       | 1      | 1  | 6  | Williams, Dr. Walter D.                        |                                                           | 10  | 10     | 0  |    |   |
| Waterall, N., Esq.                                  | An.    | 0  | 10 | 6                                              | Williams, Messrs. R. H. and Co., Weymouth                 |     | Annual | 1  | 1  | 0 |
| Waterfield, Mrs.                                    | 3      | 0  | 0  | Williamson, A. D., Esq., and Friends           | 10                                                        | 10  | 6      |    |    |   |
| Waterfield, H., Esq.                                | 2      | 0  | 0  | Willis, Henry, Esq.                            |                                                           | 10  | 10     | 0  |    |   |
| Waterhouse, G., Esq.                                | An.    | 1  | 0  | 0                                              | Willis, J. Walpole, Esq.                                  | An. | 1      | 1  | 0  |   |
| Watkins, W. H., Esq., Camberwell: Annual            | 10     | 0  | 0  | Willis, John, E., Esq., Cheltenham             |                                                           | 10  | 0      | 0  |    |   |
| Watkins, Miss, Conisborough                         | 1      | 0  | 0  | Willoughby D'Eresby, the late Lord: Annual     |                                                           | 5   | 0      | 0  |    |   |
| Watney, Alfred, Esq.                                | 1      | 0  | 0  | Willoughby, J. P., Esq.                        | An.                                                       | 5   | 5      | 0  |    |   |
| Watney, Norman, Esq., Pimlico                       | 10     | 10 | 0  | Wilnot, Major-Gen.                             | An.                                                       | 1   | 1      | 0  |    |   |
| Watson, Miss C. H.                                  | 21     | 0  | 0  | Wilson, F., Esq., Stonely Hall: Annual         |                                                           | 1   | 1      | 0  |    |   |
| Watt, H. F., Esq., Gardner's Crescent               | 15     | 0  | 0  | Wilson, Miss A. S.                             | An.                                                       | 2   | 2      | 0  |    |   |
| Wattenbach, Heilgers, and Co., Messrs.: Annual      | 5      | 5  | 0  | Wilson, Miss H. J.                             | An.                                                       | 2   | 2      | 0  |    |   |
| Watts, Miss, Cheltenham                             | An.    | 2  | 0  | 0                                              | Wilson, J., Esq., Wapping, An.                            | 1   | 1      | 0  |    |   |
| Watts, Mrs. Admiral                                 | An.    | 1  | 0  | 0                                              | Wilson, James, Esq., Monkstown: Annual                    |     | 5      | 0  | 0  |   |
| Watts, Milburn, & Co., Messrs., Blyth: Annual       | 1      | 1  | 0  | Wilson, George Orr, Esq.                       | An.                                                       | 10  | 0      | 0  |    |   |
| Weardale Iron Company, An.                          | 3      | 3  | 0  | Wilson, Capt. G. K., R.N.                      | An.                                                       | 1   | 0      | 0  |    |   |
| Webb, Messrs. J. and J., An.                        | 1      | 1  | 0  | Wilson, Miss Jane, Eccleston Street            |                                                           | 21  | 0      | 0  |    |   |
| Webb, R. T., Esq., The Cedars                       | 2      | 0  | 0  | Wilson, Miss J., Fox Ghyll: Annual             |                                                           | 2   | 2      | 0  |    |   |
| Webber, G. W., Esq., Hexworthy: Annual              | 1      | 1  | 0  | Wilson, John, Esq., Dublin: Annual             |                                                           | 5   | 0      | 0  |    |   |
| Webster, Rev. G. E.                                 | An.    | 0  | 10 | 0                                              | Wilson, John R., Esq., Cannon Street: Annual              |     | 1      | 1  | 0  |   |
| Weeks, R. L., Esq.                                  | An.    | 0  | 10 | 0                                              | Wilson, Rev. Robert                                       |     | 42     | 0  | 0  |   |
| Weguelin, T. M., Esq., M.P.                         | 10     | 0  | 0  | Wilson, T., Esq., Upper Eccleston Street       |                                                           | 10  | 10     | 0  |    |   |
| Wells, Wm., Esq., Redleaf, An.                      | 1      | 0  | 0  | Wilson, Wm., Esq., Cambridge Square: Annual    |                                                           | 2   | 0      | 0  |    |   |
| Were, Joseph, Esq., Broadlist: Fourth donation      | 10     | 0  | 0  | Wilson, William, Esq., Dublin                  |                                                           | 12  | 0      | 0  |    |   |
| Were, Mrs. F. A.                                    | Annual | 2  | 2  | 0                                              |                                                           |     |        |    |    |   |
| West India Docks, 150 Employés at Mr. Bradfield     | 5      | 7  | 10 |                                                |                                                           |     |        |    |    |   |
| Westley, The Hon. Mrs. Emily                        | 20     | 0  | 0  |                                                |                                                           |     |        |    |    |   |
| Westminster, The Marquis of, K.G.                   | 25     | 0  | 0  |                                                |                                                           |     |        |    |    |   |
| Weston, A., Esq., Lowestoft                         | 5      | 5  | 0  |                                                |                                                           |     |        |    |    |   |
| Whalley, John, Esq.                                 | An.    | 1  | 1  | 0                                              |                                                           |     |        |    |    |   |
| Wharton, J. T., Esq.                                | An.    | 1  | 1  | 0                                              |                                                           |     |        |    |    |   |

|                                                                                 | £. | s. | d. |                                                        | £.  | s. | d. |
|---------------------------------------------------------------------------------|----|----|----|--------------------------------------------------------|-----|----|----|
| Winchester Railway Station, Contribution Box at the, per J. Deane, Esq. . . . . | 12 | 9  | 1  | Woolfe, G. W., Esq. . . . . An. 1                      | 1   | 0  |    |
| Winckworth, Lewis, Esq. An. 2                                                   | 2  | 0  |    | Worley, Mrs. J., St. Albans. . . . .                   | 20  | 0  | 0  |
| Windeatt, T., Esq. . . . . An. 1                                                | 0  | 0  |    | Worley, Mrs. J. C., New Barnes . . . . .               | 10  | 0  | 0  |
| Windeatt, Miss . . . . . An. 1                                                  | 0  | 0  |    | Worthington, A., Esq., Whitchurch . . . . .            | 80  | 0  | 0  |
| Windley and Barwick, Messrs., Nottingham . . . . . Annual 2                     | 0  | 0  |    | Worthington, A. J., Esq. An. 1                         | 1   | 0  |    |
| Winn, W., Esq., Limehouse . . . . .                                             | 31 | 10 | 0  | Worthington, W., Esq., Newton Park : Annual . . . . .  | 1   | 1  | 0  |
| Winsor, F. A., Esq. . . . .                                                     | 4  | 0  | 0  | Wrench and Sons, Messrs. Jacob . . . . .               | 2   | 11 | 0  |
| Winterbottom, J. F., Esq. . . . .                                               | 10 | 0  | 0  | Wright, Henry E., Esq. An. 1                           | 1   | 0  |    |
| Winthrop, W. Esq. . . . .                                                       | 50 | 0  | 0  | Wright, John, Esq. . . . .                             | 2   | 0  | 0  |
| Winthrop, B. E., Esq. . . . . An. 1                                             | 1  | 0  | 0  | Wybrow, William, Esq. . . . . An. 0                    | 10  | 0  |    |
| Wire, Travers B., Esq. . . . . An. 1                                            | 1  | 0  |    | Wylde, Rev. R. H. . . . .                              | 20  | 0  | 0  |
| Wire, Mrs. T. B. . . . . An. 1                                                  | 1  | 0  |    | Wyllie, James, Esq., King William Street . . . . .     | 1   | 1  | 0  |
| Witherby, Messrs. R. & Sons . . . . .                                           | 10 | 10 | 0  | X. Y. Z., Manchester . . . . .                         | 100 | 0  | 0  |
| Withernsea Branch . . . . .                                                     | 3  | 15 | 0  | YATES and Sons, Messrs., Birmingham : Annual . . . . . | 1   | 1  | 0  |
| Wolferstan, S. P., Esq. . . . . An. 2                                           | 0  | 0  |    | Yates, Jas., Esq., Rotherham : Annual . . . . .        | 0   | 10 | 0  |
| Wolverhampton Branch . . . . .                                                  | 30 | 0  | 0  | Yates, R. B., Esq. . . . . An. 1                       | 1   | 0  |    |
| Wood, J. C., Esq. . . . .                                                       | 5  | 0  | 0  | Yatman, H. G., Esq., Welbeck Street. 30                | 10  | 0  |    |
| Wood, Dr. James . . . . . An. 1                                                 | 0  | 0  |    | Yelverton, Rear-Admiral, C.B. : Annual . . . . .       | 1   | 0  | 0  |
| Wood, Miss M. . . . .                                                           | 4  | 14 | 6  | Young, Capt. A. W. . . . . An. 1                       | 1   | 0  | 20 |
| Wood, Mrs., The Lodge . . . . .                                                 | 95 | 0  | 0  | Young, Lark, and Bennett, Messrs. : Annual . . . . .   | 1   | 1  | 0  |
| Ninth donation . . . . .                                                        | 20 | 0  | 0  | Young, Miss Mary . . . . . An. 1                       | 1   | 0  |    |
| Wood, P., Esq., Collected by . . . . .                                          | 0  | 11 | 6  | Young, Mrs., Great Malvern : Annual . . . . .          | 1   | 0  | 0  |
| Wood, The Hon. Vice-Chancellor Sir W. Page, F.R.S., V.P. . . . .                | 50 | 0  | 0  | Yule, General . . . . . An. 1                          | 0   | 0  |    |
| Wodehouse, Hon. Mrs. . . . . . An. 0                                            | 10 | 0  |    | ZETLAND, The Earl of . . . . .                         | 10  | 10 | 0  |
| Woodhouse and Co., Messrs. : Annual . . . . .                                   | 1  | 1  | 0  | Zachary, Daniel, Esq. . . . . An. 1                    | 0   | 0  | 10 |
| Woodhouse, J. P., Esq. An. 1                                                    | 1  | 0  |    | Zelinda . . . . .                                      | 20  | 0  | 0  |
| Woodfine, Thomas, Esq. . . . . An. 5                                            | 5  | 0  |    | Zulueta, Messrs., and Co., An. 1                       | 1   | 0  |    |
| Woodhead, H. J. P., Esq. An. 1                                                  | 1  | 0  |    |                                                        |     |    |    |
| Woodman, Mrs., Funtington . . . . .                                             | 2  | 0  | 0  |                                                        |     |    |    |
| Woods, H. T., Esq. . . . . An. 1                                                | 1  | 0  |    |                                                        |     |    |    |
| Woodward, Robert, Esq., Arley Castle 25                                         | 0  | 0  |    |                                                        |     |    |    |
| Woodward, Thos., Esq., Bexford Court 20                                         | 0  | 0  |    |                                                        |     |    |    |
| Woolcock, Mast. T., Truro, An. 0                                                | 12 | 0  |    |                                                        |     |    |    |

## FORM OF BEQUEST OF MONEY, STOCK, OR OTHER PERSONAL ESTATE.

*I give and bequeath to the ROYAL NATIONAL LIFE-BOAT INSTITUTION for the Preservation of Life from Shipwreck, founded in 1824, London, the sum of £ . . . . ., for the use of the said Institution; and I do hereby direct that the same be paid out of my chattels personal.*

ROYAL NATIONAL LIFE-BOAT INSTITUTION,  
14 John Street, Adelphi, London.  
1st April, 1865.



THE "CITY OF BRISTOL" (ALBERT EDWARD) LIFE-BOAT FUND.

Collected by Capt. R. TRYON, R.N., Hon. Treasurer.

|                                                    | Donations. | AnnuaIs. |                                    | Donations. | AnnuaIs. |
|----------------------------------------------------|------------|----------|------------------------------------|------------|----------|
|                                                    | £. s. d.   | £. s. d. |                                    | £. s. d.   | £. s. d. |
| Lang, Robert, Esq. . . . .                         | 30 0 0     |          |                                    |            |          |
| Somerville, — Esq. . . . .                         | 25 0 0     |          |                                    |            |          |
| Bright, Robert, Esq. . . . .                       | 25 0 0     |          |                                    |            |          |
| Bristol General Steam Navigation Company . . . . . | 25 0 0     |          |                                    |            |          |
| Wright, W. (Sheriff) . . . . .                     | 15 15 0    |          |                                    |            |          |
| Jose, J. P. (Mayor) . . . . .                      | 10 0 0     |          |                                    |            |          |
| Miles, Sir W., Bart., and Co. . . . .              | 20 0 0     |          |                                    |            |          |
| Finzel, G. W., Esq. . . . .                        | 20 0 0     |          |                                    |            |          |
| Franklyn, G. W., M.P. . . . .                      | 10 0 0     |          |                                    |            |          |
| Wait, W., Esq. . . . .                             | 10 0 0     |          |                                    |            |          |
| Whitwill, M., Esq. . . . .                         | 10 0 0     |          |                                    |            |          |
| Hare, Sholto, Esq. . . . .                         | 10 0 0     |          |                                    |            |          |
| Thomas, C., Esq. . . . .                           | 10 0 0     |          |                                    |            |          |
| Miles, P. S., Esq. . . . .                         | 10 0 0     |          |                                    |            |          |
| Turner and Edwards . . . . .                       | 10 0 0     |          |                                    |            |          |
| Palmer, Henry, Esq. . . . .                        | 10 10 0    |          |                                    |            |          |
| Hill and Sons, C. . . . .                          | 10 0 0     |          |                                    |            |          |
| Barnes and Sons, F. K. . . . .                     | 10 0 0     |          |                                    |            |          |
| Daniels and Sons, Thomas . . . . .                 | 10 0 0     |          |                                    |            |          |
| King, R. and W., Esqs. . . . .                     | 10 10 0    |          |                                    |            |          |
| Mogg, J. G., Esq. . . . .                          | 10 0 0     |          |                                    |            |          |
| A Friend . . . . .                                 | 10 0 0     |          |                                    |            |          |
| Lucas Brothers, Messrs. . . . .                    | 10 0 0     |          |                                    |            |          |
| Banks:—                                            |            |          |                                    |            |          |
| Baillie, Cave, and Co. . . . .                     | 10 10 0    |          |                                    |            |          |
| West of England, S.W.D. . . . .                    | 10 10 0    |          |                                    |            |          |
| Stuckey and Co. . . . .                            | 10 10 0    |          |                                    |            |          |
| Bank of England Branch . . . . .                   | 10 10 0    |          |                                    |            |          |
| National Provincial . . . . .                      | 10 10 0    |          |                                    |            |          |
| Drake, R., Esq. . . . .                            | 10 0 0     |          |                                    |            |          |
| Hare, John, Esq. . . . .                           | 5 5 0      |          |                                    |            |          |
| Budgett, H. and S. . . . .                         | 5 5 0      |          |                                    |            |          |
| Nicholas, J. M., Esq. . . . .                      | 5 5 0      |          |                                    |            |          |
| Smith, William . . . . .                           | 5 5 0      |          |                                    |            |          |
| Tyndall, T. O., Esq. . . . .                       | 5 0 0      |          |                                    |            |          |
| Hampton, Miss . . . . .                            | 5 1 6      |          |                                    |            |          |
| Gardiner, — Esq. . . . .                           | 5 0 0      |          |                                    |            |          |
| Matson, Mrs. . . . .                               | 5 0 0      |          |                                    |            |          |
| Tucket and Rake . . . . .                          | 5 0 0      |          |                                    |            |          |
| Liddon, Capt., R.N. . . . .                        | 5 0 0      |          |                                    |            |          |
| Savile, Lieut.-Col. . . . .                        | 5 0 0      |          |                                    |            |          |
| Lang, Thomas, Esq. . . . .                         | 5 0 0      |          |                                    |            |          |
| Nash, Cole, and Company . . . . .                  | 5 0 0      |          |                                    |            |          |
| Jones and Nash . . . . .                           | 5 0 0      |          |                                    |            |          |
| May and Hassel . . . . .                           | 5 0 0      |          |                                    |            |          |
| Ivens and Chesall . . . . .                        | 5 0 0      |          |                                    |            |          |
| Beloe, W., and Co. . . . .                         | 5 0 0      |          |                                    |            |          |
| Visger and Miller . . . . .                        | 5 0 0      |          |                                    |            |          |
| Miles, John, Esq. . . . .                          | 5 0 0      |          |                                    |            |          |
| S. M. . . . .                                      | 4 4 0      |          |                                    |            |          |
| Evans, Son, and Co. . . . .                        | 4 4 0      |          |                                    |            |          |
| Fry, Henry, Esq. . . . .                           | 2 0 0      |          |                                    |            |          |
| Morgan, Charles . . . . .                          | 2 2 0      |          |                                    |            |          |
| P. S. E. and Co. . . . .                           | 2 2 0      |          |                                    |            |          |
| Butterworth, Mrs. . . . .                          | 2 2 0      |          |                                    |            |          |
| Waterman, James, sen. . . . .                      | 2 2 0      |          |                                    |            |          |
| Coulson, Thomas, L., Esq. . . . .                  | 2 2 0      |          |                                    |            |          |
| Saunders, Joshua, Esq. . . . .                     | 2 2 0      |          |                                    |            |          |
| Peters, J. and W. . . . .                          | 2 2 0      |          |                                    |            |          |
| Symonds, Peter . . . . .                           | 2 2 0      |          |                                    |            |          |
| Elocution Society . . . . .                        | 3 17 8     |          |                                    |            |          |
| Slaughter, E., Esq. . . . .                        | 2 2 0      |          |                                    |            |          |
| Mathews, T. G., and Co. . . . .                    | 2 2 0      |          |                                    |            |          |
| Philips and Co., J. R. . . . .                     | 3 3 0      |          |                                    |            |          |
| Bristol Distillery Company . . . . .               | 2 2 0      |          |                                    |            |          |
| Williams, William, Esq. . . . .                    | 2 0 0      |          |                                    |            |          |
| Ford, James, Esq. . . . .                          | 2 2 0      |          |                                    |            |          |
| Herepath and Mullet . . . . .                      | 2 2 0      |          |                                    |            |          |
| Harvey and White . . . . .                         | 2 2 0      |          |                                    |            |          |
| Haycroft and Pethich. . . . .                      | 2 0 0      |          |                                    |            |          |
|                                                    |            |          | Brought forward . . . . .          | 531 3 2    |          |
|                                                    |            |          | Willes, H. O. . . . .              | 1 1 0      |          |
|                                                    |            |          | Warren, A. . . . .                 | 1 1 0      |          |
|                                                    |            |          | Jones, M. E., Esq. . . . .         | 1 1 0      |          |
|                                                    |            |          | Wood, J. . . . .                   | 1 1 0      |          |
|                                                    |            |          | Webb and Green . . . . .           | 1 1 0      |          |
|                                                    |            |          | Chilcott and Gardiner . . . . .    | 1 1 0      |          |
|                                                    |            |          | Walsh and Co. . . . .              | 1 1 0      |          |
|                                                    |            |          | Gibson, W. M. . . . .              | 1 1 0      |          |
|                                                    |            |          | Edwards, G., and Son. . . . .      | 1 1 0      |          |
|                                                    |            |          | Beauford . . . . .                 | 1 1 0      |          |
|                                                    |            |          | Grace and Son, Josiah . . . . .    | 1 1 0      |          |
|                                                    |            |          | Tanner Brothers . . . . .          | 1 1 0      |          |
|                                                    |            |          | Hartnell, H. W. . . . .            | 1 1 0      |          |
|                                                    |            |          | Habgood, — . . . . .               | 1 1 0      |          |
|                                                    |            |          | Sheldon, Bush, and Co. . . . .     | 1 1 0      |          |
|                                                    |            |          | Fenwick, Comm. R.N. . . . .        | 1 1 0      |          |
|                                                    |            |          | Brain, Henry . . . . .             | 1 1 0      |          |
|                                                    |            |          | James, H. K. . . . .               | 1 1 0      |          |
|                                                    |            |          | Pearse, R. . . . .                 | 1 1 0      |          |
|                                                    |            |          | Norman, Rev. C. . . . .            | 1 0 0      |          |
|                                                    |            |          | Kempster, R. . . . .               | 1 0 0      |          |
|                                                    |            |          | Longman, J. . . . .                | 1 0 0      |          |
|                                                    |            |          | Baldwin, R. . . . .                | 1 0 0      |          |
|                                                    |            |          | Bushell, J. C. . . . .             | 1 0 0      |          |
|                                                    |            |          | Merry, W. . . . .                  | 1 0 0      |          |
|                                                    |            |          | Morie, F. . . . .                  | 1 0 0      |          |
|                                                    |            |          | Kemball, Mrs. . . . .              | 1 0 0      |          |
|                                                    |            |          | Polglase, W. . . . .               | 1 0 0      |          |
|                                                    |            |          | Knapp, A., Esq. . . . .            | 1 0 0      |          |
|                                                    |            |          | Eyre, Joseph . . . . .             | 1 0 0      |          |
|                                                    |            |          | Thomas, J. S. . . . .              | 1 0 0      |          |
|                                                    |            |          | Y. Z. . . . .                      | 1 0 0      |          |
|                                                    |            |          | Walwyn, H., Esq. . . . .           | 1 0 0      |          |
|                                                    |            |          | Bamfield, Thomas . . . . .         | 1 0 0      |          |
|                                                    |            |          | Clarke, C. . . . .                 | 1 1 0      |          |
|                                                    |            |          | Ware, William. . . . .             | 1 0 0      |          |
|                                                    |            |          | Lang, William. . . . .             | 1 1 0      |          |
|                                                    |            |          | Hooper, D. T., Esq. . . . .        | 1 0 0      |          |
|                                                    |            |          | Hodder — . . . . .                 | 1 0 0      |          |
|                                                    |            |          | Snell, J. P., Esq. . . . .         | 1 1 0      |          |
|                                                    |            |          | Jacques, T. . . . .                | 0 10 0     |          |
|                                                    |            |          | Harwood, N. . . . .                | 0 10 0     |          |
|                                                    |            |          | Eastman, American Consul . . . . . | 0 10 0     |          |
|                                                    |            |          | Roberts, C. . . . .                | 0 10 0     |          |
|                                                    |            |          | Peters and Taylor . . . . .        | 0 10 0     |          |
|                                                    |            |          | Lucas, T. W. . . . .               | 0 10 0     |          |
|                                                    |            |          | Baker, Samuel . . . . .            | 0 10 6     |          |
|                                                    |            |          | Wilson, J. D. . . . .              | 0 10 0     |          |
|                                                    |            |          | Champion, S., jun. . . . .         | 0 10 0     |          |
|                                                    |            |          | McMillan, Capt. . . . .            | 0 10 0     |          |
|                                                    |            |          | W. B. . . . .                      | 0 10 0     |          |
|                                                    |            |          | Burge, J. T. . . . .               | 0 10 0     |          |
|                                                    |            |          | Mathews, J. . . . .                | 0 10 0     |          |
|                                                    |            |          | Stone, J. O. . . . .               | 0 10 0     |          |
|                                                    |            |          | Friend . . . . .                   | 0 10 0     |          |
|                                                    |            |          | Tompkins, R. . . . .               | 0 10 0     |          |
|                                                    |            |          | Leech, Joseph . . . . .            | 0 10 0     |          |
|                                                    |            |          | Alsop, S. . . . .                  | 0 10 0     |          |
|                                                    |            |          | Harris, S. T. . . . .              | 0 10 0     |          |
|                                                    |            |          | Vincent, W. . . . .                | 0 10 0     |          |
|                                                    |            |          | Friend (R. R.) . . . . .           | 0 10 6     |          |
|                                                    |            |          | Martin and Beveridge . . . . .     | 0 10 6     |          |
|                                                    |            |          | Burgess, J. . . . .                | 0 10 6     |          |
|                                                    |            |          | Blannin, George . . . . .          | 0 10 0     |          |
|                                                    |            |          | Snow and Tayler . . . . .          | 0 10 6     |          |
|                                                    |            |          | William and George . . . . .       | 0 10 0     |          |
|                                                    |            |          | Sums under 10s. . . . .            | 9 11 4     |          |
|                                                    |            |          | Total . . . . .                    | 594 19 0   |          |

## THE "BALMORAL LIFE-BOAT" FUND.

Hon. Secretary—Mr. MORRALL, Matlock, and 7 High Street, Manchester.

|                                                                | £. | s. | d. |                                                        | £.  | s. | d. |
|----------------------------------------------------------------|----|----|----|--------------------------------------------------------|-----|----|----|
| Amount Published in 1864 . . . . .                             | 46 | 1  | 6  | Brought forward . . . . .                              | 79  | 5  | 3  |
| A Friend, London . . . . .                                     | 0  | 5  | 0  | Knapman, Mr., Liverpool . . . . .                      | 0   | 10 | 0  |
| A Friend, York . . . . .                                       | 0  | 5  | 0  | Ludlam, William, Matlock . . . . .                     | 0   | 5  | 0  |
| Bake, Mrs. S., Birkenhead . . . . .                            | 0  | 5  | 0  | Lury, Eliza, Bristol . . . . .                         | 0   | 5  | 0  |
| Barrow, Mr. R. C., Birmingham . . . . .                        | 0  | 10 | 0  | Luscombe, The Misses, Portsmouth . . . . .             | 0   | 5  | 0  |
| Bairns, Two, Manchester . . . . .                              | 0  | 5  | 0  | Mare, —, Birmingham . . . . .                          | 5   | 0  | 0  |
| Bolus, A., Hinckley . . . . .                                  | 0  | 5  | 0  | Magee, Mr. William, Salford . . . . .                  | 0   | 10 | 0  |
| Campbell, Mr., Matlock . . . . .                               | 0  | 5  | 0  | Mathews, Mr. E., & Family, Manchester . . . . .        | 0   | 7  | 0  |
| Carter, Mr. R., Thirsk . . . . .                               | 0  | 5  | 0  | Morrall, Mr. Abel, Studley . . . . .                   | 0   | 5  | 0  |
| Crowder, Mr., Matlock . . . . .                                | 0  | 6  | 0  | Morrall, Mr. A. A., Studley . . . . .                  | 1   | 1  | 0  |
| Cowen, Mrs., Matlock . . . . .                                 | 0  | 5  | 0  | Morrall, Harold, Studley . . . . .                     | 0   | 5  | 0  |
| Clough, Mrs., Bradford . . . . .                               | 0  | 5  | 0  | Morrall, Mr. Thomas, Alcester . . . . .                | 0   | 5  | 0  |
| Constantine, Mr. Josh., Blackburn . . . . .                    | 0  | 5  | 0  | Morrall, Rev. John, Whitchurch . . . . .               | 0   | 12 | 6  |
| Coxon, Mr. James, Newcastle-on-Tyne . . . . .                  | 0  | 5  | 0  | Morrell de Morrall, Devon . . . . .                    | 0   | 10 | 0  |
| Farrington, Mr. Rodger, Manchester . . . . .                   | 0  | 5  | 0  | Morrell, Mr. R., Selby . . . . .                       | 0   | 5  | 0  |
| Fox, Mr. Albert, Liverpool . . . . .                           | 0  | 10 | 0  | Nunnely, Mr. Thos., Burton-on-Trent . . . . .          | 1   | 7  | 0  |
| Friends' Institute, Liverpool . . . . .                        | 0  | 10 | 6  | Olliver, Mr., London . . . . .                         | 0   | 5  | 0  |
| Friends at Moreton Morrell . . . . .                           | 0  | 15 | 0  | Padmore & Sons, Messrs. T., Birmingham . . . . .       | 0   | 10 | 0  |
| " per Miss E. Barlow, Darlington . . . . .                     | 0  | 14 | 0  | Pippet, Messrs. H. & B., Coughton . . . . .            | 0   | 5  | 0  |
| "    " Mr. Albert Fox, 1 Brunswick Street, Liverpool . . . . . | 0  | 5  | 0  | Pollard, Mary, Birmingham . . . . .                    | 0   | 5  | 0  |
| "    " Mr. J. Ellwood, Manchester . . . . .                    | 0  | 7  | 0  | Pace, Mr. Piercy, Hodnett . . . . .                    | 0   | 5  | 0  |
| "    " R. Long, Stockton . . . . .                             | 0  | 9  | 6  | Richardson, Mr. J. G., Moyallen, Ireland . . . . .     | 2   | 0  | 0  |
| "    " M. Morrall, Manchester . . . . .                        | 8  | 18 | 0  | Rogers, Mrs. Kilvington Hall, Thirsk . . . . .         | 0   | 5  | 6  |
| "    " Mrs. Morrall, Matlock . . . . .                         | 3  | 5  | 0  | Rowland, Mr., Matlock . . . . .                        | 0   | 5  | 0  |
| "    " Miss Latchmore, Leeds . . . . .                         | 0  | 7  | 9  | Rowley, Mr. Samuel, Manchester . . . . .               | 0   | 5  | 0  |
| "    " Mr. R. H. Kirton, Thirsk . . . . .                      | 3  | 10 | 0  | Robinson, Mr. John, Manchester . . . . .               | 1   | 0  | 0  |
| "    " Mrs. Robinson, Sunderland . . . . .                     | 2  | 0  | 0  | Smith, Mr. B., Thirsk . . . . .                        | 0   | 5  | 0  |
| "    " Mr. J. Robinson, Manchester . . . . .                   | 0  | 15 | 0  | Sturge, Mr. Edmund . . . . .                           | 0   | 5  | 0  |
| "    " Miss Clara Stephens, Ryegate . . . . .                  | 1  | 1  | 0  | Sykes, Mr. John, Birmingham . . . . .                  | 1   | 0  | 0  |
| "    " Mr. Josh. Twist, Selby . . . . .                        | 1  | 15 | 0  | Shrimpton, Mr. Thomas, Redditch . . . . .              | 0   | 5  | 0  |
| "    " Mr. Isaac Wright, Bolton . . . . .                      | 1  | 11 | 0  | T. and G., Birmingham . . . . .                        | 0   | 5  | 0  |
| "    " Mr. Appleton, Durham . . . . .                          | 0  | 9  | 0  | Taylor, Mrs. R., Birmingham . . . . .                  | 0   | 5  | 0  |
| Grocott, S. and M., Losford . . . . .                          | 0  | 5  | 0  | Tetley, W., Esq., Aiseuby Lodge, near Thirsk . . . . . | 0   | 5  | 0  |
| Gough, Miss, Manchester . . . . .                              | 0  | 5  | 0  | Waterhouse, Miss, Liverpool . . . . .                  | 0   | 10 | 0  |
| Herford, Rev. Brooke, Manchester . . . . .                     | 0  | 5  | 0  | Whitfield, Mr. R., Losford, Salop . . . . .            | 0   | 10 | 0  |
| Hodgson, Mr. J., Manchester . . . . .                          | 0  | 5  | 0  | Wood, Mrs., Brownhills . . . . .                       | 1   | 0  | 0  |
| Irwin, Mr. R. . . . .                                          | 0  | 5  | 0  | Woolfe, Misses, Manchester . . . . .                   | 0   | 7  | 0  |
| Knowles, Mrs. J., Matlock . . . . .                            | 0  | 10 | 0  | Wilson, Mr. Thomas, Thornton . . . . .                 | 0   | 5  | 0  |
| King, Mr. W., Manchester . . . . .                             | 0  | 5  | 0  |                                                        |     |    |    |
| Kirton, Mr. R. H., Thirsk . . . . .                            | 0  | 5  | 0  | Total . . . . .                                        | 101 | 5  | 3  |

A Subscription List has been opened to found a new Life-boat (to be named the *Balmoral*). It will cost about Two Hundred and Fifty Pounds, which sum is being raised in Five Thousand Shares, at One Shilling each. Will you aid this benevolent object by becoming a Shareholder? Consent to do so, and at no distant period you will be satisfied with the dividend when you take up the Newspaper and read an account of a Wreck, in which the Gallant Crew of the *Balmoral* succeeded in saving all on board some ill-fated vessel! For it is a fact, that wherever a Life-boat has been established, the saving of life has invariably followed. "If we have the means of doing good—and know the way—and do it not, great is our responsibility."

When the Boat is launched it will be provided with a Transporting-carriage and Boat-house, and be maintained at the expense of the ROYAL NATIONAL LIFE-BOAT INSTITUTION.

Donations, in Money or Stamps, are received by

Yours respectfully,

M. T. MORRALL, Matlock, and 7 High Street, Manchester,

## AND THE UNDERMENTIONED LADIES AND GENTLEMEN:—

JOHN R. APPLETON, Esq., F.S.A., Western Hill, Durham.  
 MRS. MORRALL, Matlock Bent, Derbyshire.  
 MRS. MORRALL, Studley, Warwickshire.  
 REV. JOHN MORRALL, M.A., Whitchurch, Shropshire.  
 J. G. RICHARDSON, Esq., Moyallen, Ireland.

MESDAMES WARD, MORETON, and MORRELL,  
 The EDITOR of the "Friend," Nugent Hill, Bristol.  
 The EDITOR of the "British Friend," White Vale, Glasgow.  
 The DISTRICT BANK, Spring Gardens, Manchester.  
 ROBINSON'S BANK, Victoria Street, Manchester.



|                                                        | Donations. |       | Annals. |       |                                                                                                                                                            | Donations. |       | Annals. |       |
|--------------------------------------------------------|------------|-------|---------|-------|------------------------------------------------------------------------------------------------------------------------------------------------------------|------------|-------|---------|-------|
|                                                        | £.         | s. d. | £.      | s. d. |                                                                                                                                                            | £.         | s. d. | £.      | s. d. |
| Brought forward                                        | 364        | 2     | 0       |       | Brought forward                                                                                                                                            | 406        | 17    | 7       |       |
| Edward Cartwright . . . . .                            | 0          | 10    | 6       |       | Per J. Keight . . . . .                                                                                                                                    | 0          | 5     | 9       |       |
| W. F. Batho . . . . .                                  | 0          | 10    | 0       |       | “Coach and Horses” . . . . .                                                                                                                               | 0          | 8     | 6       |       |
| John Knibb . . . . .                                   | 0          | 10    | 0       |       | W. Parrott . . . . .                                                                                                                                       | 0          | 15    | 0       |       |
| Thomas Huband . . . . .                                | 0          | 10    | 0       |       | Workpeople of S. Webb . . . . .                                                                                                                            | 0          | 10    | 0       |       |
| Stanbury and Collins . . . . .                         | 0          | 10    | 0       |       | Per Mr. Watts . . . . .                                                                                                                                    | 1          | 3     | 6       |       |
| Evans and Co. . . . .                                  | 0          | 10    | 0       |       | John Bolton . . . . .                                                                                                                                      | 0          | 6     | 6       |       |
| Rea and Webb . . . . .                                 | 0          | 10    | 0       |       | Assistants of Messrs. Laing<br>and Co. . . . .                                                                                                             | 1          | 15    | 0       |       |
| Worsey and Baxter . . . . .                            | 0          | 10    | 0       |       | Per “The Wheel” . . . . .                                                                                                                                  | 0          | 9     | 0       |       |
| Morris Banks . . . . .                                 | 0          | 10    | 6       |       | Richard White . . . . .                                                                                                                                    | 0          | 12    | 6       |       |
| Edward Tetley and Son . . . . .                        | 0          | 10    | 0       |       | “The Sportsman” . . . . .                                                                                                                                  | 0          | 7     | 3       |       |
| Best and Hobson . . . . .                              | 0          | 10    | 0       |       | E. Harcourt . . . . .                                                                                                                                      | 1          | 0     | 0       |       |
| M <sup>c</sup> Arthur, Wells, & Fosbrook . . . . .     | 0          | 10    | 0       |       | J. B. Kenworthy . . . . .                                                                                                                                  | 0          | 10    | 0       |       |
| W. Parrott . . . . .                                   | 0          | 10    | 6       |       | Workpeople of Key & Hoskins<br>Officials and Employés of the<br>Metropolitan Works, Saltly<br>Few Employés at the L. and<br>N. W. Carriage-works . . . . . | 0          | 11    | 1       |       |
| Edwin Yates . . . . .                                  | 0          | 10    | 6       |       | Employés of the Britannia<br>Carriage-works . . . . .                                                                                                      | 4          | 17    | 0       |       |
| Henry Sarsons . . . . .                                | 0          | 10    | 0       |       | Employés of Cambridge St.<br>Works . . . . .                                                                                                               | 3          | 0     | 0       |       |
| The Misses Gargory . . . . .                           | 0          | 10    | 0       |       | Per Mr. Elton . . . . .                                                                                                                                    | 0          | 6     | 6       |       |
| Rachel Fowler . . . . .                                | 0          | 10    | 0       |       | “The Orange Tree” . . . . .                                                                                                                                | 0          | 17    | 6       |       |
| John R. Seekings . . . . .                             | 0          | 10    | 0       |       | Received at Soho Pool and<br>Marquee, during the Pre-<br>sentation and Exhibition of<br>the Boat . . . . .                                                 | 138        | 15    | 3       |       |
| Alfred Rhodes . . . . .                                | 0          | 10    | 0       |       | Workpeople of Peyton and<br>Peyton . . . . .                                                                                                               | 2          | 11    | 0       |       |
| J. Gillman . . . . .                                   | 0          | 10    | 0       |       | Excelsior Dramatic Amateur<br>Society . . . . .                                                                                                            | 1          | 0     | 9       |       |
| George Owen . . . . .                                  | 0          | 10    | 0       |       | Workpeople of Mr. Mason's<br>Steel-pen Manufactory . . . . .                                                                                               | 1          | 7     | 0       |       |
| John Yates . . . . .                                   | 0          | 10    | 0       |       | Few Friends, Small Arms De-<br>partment, per J. M <sup>c</sup> Nally . . . . .                                                                             | 1          | 5     | 0       |       |
| Henry Yates . . . . .                                  | 0          | 10    | 0       |       | Sums under 6s. . . . .                                                                                                                                     | 55         | 1     | 0       |       |
| H. G. Quilter . . . . .                                | 0          | 10    | 0       |       | The Members of the Church<br>of the Saviour, per Mr. G.<br>Dawson, M.A. . . . .                                                                            | 16         | 13    | 3       |       |
| Mrs. Canning . . . . .                                 | 0          | 10    | 0       |       | Sergeant, W. L., Esq. . . . .                                                                                                                              | 2          | 2     | 0       |       |
| John Peakman . . . . .                                 | 0          | 10    | 0       |       |                                                                                                                                                            |            |       |         |       |
| George Burt . . . . .                                  | 0          | 10    | 0       |       | Total . . . . .                                                                                                                                            | 649        | 0     | 6       |       |
| William Sheldon . . . . .                              | 0          | 10    | 6       |       |                                                                                                                                                            |            |       |         |       |
| Mrs. Fleetwood . . . . .                               | 0          | 10    | 6       |       |                                                                                                                                                            |            |       |         |       |
| J. E. Fleetwood . . . . .                              | 0          | 10    | 6       |       |                                                                                                                                                            |            |       |         |       |
| Mrs. Palmer . . . . .                                  | 0          | 10    | 0       |       |                                                                                                                                                            |            |       |         |       |
| J. H. . . . .                                          | 0          | 10    | 0       |       |                                                                                                                                                            |            |       |         |       |
| Clerks and Workpeople of<br>Stock Brothers, and Taylor | 3          | 14    | 6       |       |                                                                                                                                                            |            |       |         |       |
| Sundries, per H. Fulford . . . . .                     | 3          | 0     | 0       |       |                                                                                                                                                            |            |       |         |       |
| Workpeople of Briggs & Son . . . . .                   | 3          | 0     | 0       |       |                                                                                                                                                            |            |       |         |       |
| Sundries, per J. Pearce . . . . .                      | 0          | 12    | 0       |       |                                                                                                                                                            |            |       |         |       |
| Ditto, E. Grove . . . . .                              | 0          | 8     | 0       |       |                                                                                                                                                            |            |       |         |       |
| Ditto, John Fulford . . . . .                          | 1          | 1     | 0       |       |                                                                                                                                                            |            |       |         |       |
| Workpeople of Stone, Fawdry,<br>and Co. . . . .        | 1          | 19    | 6       |       |                                                                                                                                                            |            |       |         |       |
| Sundries, per H. Parr . . . . .                        | 0          | 8     | 6       |       |                                                                                                                                                            |            |       |         |       |
| Per “St. Matthew's Tavern” . . . . .                   | 2          | 3     | 4       |       |                                                                                                                                                            |            |       |         |       |
| “Roebuck” . . . . .                                    | 0          | 5     | 6       |       |                                                                                                                                                            |            |       |         |       |
| E. Stubbs . . . . .                                    | 0          | 6     | 0       |       |                                                                                                                                                            |            |       |         |       |
| Per Small Arms Stores . . . . .                        | 0          | 16    | 0       |       |                                                                                                                                                            |            |       |         |       |
| J. Bennett . . . . .                                   | 0          | 18    | 0       |       |                                                                                                                                                            |            |       |         |       |
| “Swan with two Necks” . . . . .                        | 0          | 10    | 0       |       |                                                                                                                                                            |            |       |         |       |
| Henry Bishop . . . . .                                 | 1          | 3     | 6       |       |                                                                                                                                                            |            |       |         |       |
| James Scott . . . . .                                  | 0          | 15    | 0       |       |                                                                                                                                                            |            |       |         |       |
| Job Brueton . . . . .                                  | 1          | 12    | 9       |       |                                                                                                                                                            |            |       |         |       |
| John Knibb . . . . .                                   | 0          | 10    | 0       |       |                                                                                                                                                            |            |       |         |       |
| Workpeople of Jenkins, Hill,<br>and Jenkins . . . . .  | 2          | 18    | 6       |       |                                                                                                                                                            |            |       |         |       |
| Workpeople of T. Timmins . . . . .                     | 0          | 11    | 0       |       |                                                                                                                                                            |            |       |         |       |

## Annual Subscriptions Promised.

|                                    |   |    |   |
|------------------------------------|---|----|---|
| R. L. Chance, jun., Esq. . . . .   | 2 | 2  | 0 |
| John Chance, Esq. . . . .          | 2 | 2  | 0 |
| H. G. Quilter . . . . .            | 1 | 1  | 0 |
| Mrs. Keel . . . . .                | 1 | 1  | 0 |
| Stone, Fawdry, and Stone . . . . . | 0 | 10 | 6 |
| Total . . . . .                    | 6 | 16 | 6 |

## THE “COMMERCIAL TRAVELLERS'” LIFE-BOAT FUND.

Hon. Treasurer—W. BISHOP, Boston.  
Hon. Secretary—R. AFFLECK, Manchester.

List of Contributions in aid of the cost of Two Life-boats, collected by the following Gentlemen,  
who are Commercial Travellers.

|                           |    |    |   |                           |     |    |    |
|---------------------------|----|----|---|---------------------------|-----|----|----|
| Andrews, Robert . . . . . | 50 | 4  | 5 | Brought forward . . . . . | 177 | 8  | 11 |
| Affleck, R. . . . .       | 20 | 0  | 0 | Boyes, J. F. . . . .      | 2   | 19 | 0  |
| Bagnall, S. . . . .       | 5  | 0  | 0 | Brasher, C. F. . . . .    | 1   | 16 | 0  |
| Banks, Thomas . . . . .   | 5  | 0  | 0 | Burgess, S. . . . .       | 5   | 0  | 0  |
| Barnes, Thomas . . . . .  | 3  | 0  | 0 | Cohen . . . . .           | 11  | 6  | 6  |
| Beer, Richard . . . . .   | 5  | 2  | 0 | Critchly, E. J. . . . .   | 3   | 10 | 0  |
| Bellew, C. . . . .        | 2  | 19 | 0 | Dunnett, W. . . . .       | 0   | 5  | 0  |
| Benson, H. E. . . . .     | 9  | 11 | 0 | Ellyard, C. W. . . . .    | 12  | 17 | 6  |
| Bishop, W. . . . .        | 75 | 0  | 0 | Forsell, S. . . . .       | 12  | 1  | 6  |
| Boughen, H. . . . .       | 1  | 12 | 6 | Francis, W. P. . . . .    | 5   | 5  | 0  |

|                  |  | Donations. |    | Annals. |                  |    | Donations.      |    | Annals. |    |    |
|------------------|--|------------|----|---------|------------------|----|-----------------|----|---------|----|----|
|                  |  | £.         | s. | d.      | £.               | s. | d.              | £. | s.      | d. |    |
| Brought forward  |  | 232        | 9  | 5       |                  |    | Brought forward |    | 337     | 9  | 11 |
| Fraser, J.       |  | 1          | 0  | 0       | Parker, John     |    | 8               | 0  | 0       |    |    |
| Glennie, J.      |  | 2          | 12 | 0       | Peagram, T.      |    | 6               | 15 | 6       |    |    |
| Goodwin, E.      |  | 0          | 18 | 0       | Phillips, G. B.  |    | 5               | 5  | 0       |    |    |
| Gray, Thos.      |  | 0          | 17 | 0       | Pickering, W. T. |    | 10              | 0  | 0       |    |    |
| Green, W.        |  | 0          | 10 | 0       | Porter, Alfred   |    | 1               | 15 | 0       |    |    |
| Hamlyn, W. H.    |  | 1          | 0  | 0       | Pritchard, E.    |    | 5               | 0  | 0       |    |    |
| Hart, Robert     |  | 26         | 0  | 0       | Proctor, M.      |    | 0               | 16 | 0       |    |    |
| Hatton, T.       |  | 0          | 10 | 0       | Pye, J.          |    | 12              | 14 | 0       |    |    |
| Henderson, T. B. |  | 1          | 8  | 0       | Ratcliffe, F.    |    | 2               | 4  | 6       |    |    |
| Herring, H.      |  | 0          | 11 | 6       | Ratray, H. T.    |    | 12              | 15 | 0       |    |    |
| Hopkins, Mr.     |  | 1          | 11 | 0       | Rishton, W. G.   |    | 1               | 9  | 6       |    |    |
| Horsfall, T.     |  | 1          | 11 | 0       | Roberts, G. T.   |    | 1               | 2  | 0       |    |    |
| Hickman, B.      |  | 1          | 10 | 0       | Roberts, Charles |    | 8               | 15 | 0       |    |    |
| Humphries, J.    |  | 2          | 9  | 6       | Robinson, J.     |    | 4               | 0  | 0       |    |    |
| Hunt, J. H.      |  | 1          | 16 | 0       | Saul, D.         |    | 1               | 13 | 6       |    |    |
| Ibbotson, W.     |  | 4          | 5  | 0       | Sherwood, W.     |    | 2               | 10 | 0       |    |    |
| Lee, H.          |  | 9          | 0  | 0       | Shields, W.      |    | 1               | 1  | 0       |    |    |
| Levi, A. M.      |  | 0          | 6  | 0       | Simpson, A.      |    | 5               | 9  | 3       |    |    |
| Lowe, J. H.      |  | 2          | 0  | 0       | Spanton, Mr.     |    | 5               | 1  | 0       |    |    |
| Macfarlane, J.   |  | 3          | 2  | 0       | Stephenson       |    | 0               | 13 | 6       |    |    |
| Mayfield         |  | 0          | 13 | 6       | Taylor, Fred     |    | 3               | 10 | 0       |    |    |
| Mellor, John     |  | 7          | 15 | 0       | Thatcher, J.     |    | 0               | 10 | 0       |    |    |
| Memmott, G. F.   |  | 5          | 0  | 0       | Tidswell, J. F.  |    | 5               | 11 | 0       |    |    |
| Merrikin, W.     |  | 10         | 12 | 0       | Tipple, Samuel   |    | 2               | 2  | 0       |    |    |
| Newman, A. W.    |  | 3          | 10 | 0       | Titcombe, J. W.  |    | 3               | 17 | 0       |    |    |
| Nichols, M.      |  | 1          | 3  | 0       | Vye, Henry       |    | 9               | 11 | 0       |    |    |
| Noble, R.        |  | 3          | 15 | 6       | Waterfall, J. S. |    | 1               | 15 | 0       |    |    |
| Monk, J.         |  | 3          | 7  | 6       | Watson, H.       |    | 3               | 0  | 0       |    |    |
| Norman, A. J.    |  | 5          | 16 | 0       | Whitton, W. S.   |    | 2               | 4  | 0       |    |    |
| Ovey, W.         |  | 6          | 18 | 6       | Wilkinson, G.    |    | 0               | 10 | 0       |    |    |
| Parker, J. E.    |  | 2          | 2  | 6       | Wills, Chas.     |    | 2               | 16 | 6       |    |    |
| Parker, J. E.    |  | 1          | 10 | 0       |                  |    |                 |    |         |    |    |
|                  |  |            |    |         | Total            |    | 469             | 16 | 2       |    |    |

THE "DERBY" LIFE-BOAT FUND.

Chairman—THOMAS ROE, Esq., Mayor.

Honorary Secretary—WILLIAM PEAT, Esq.

|                              |   |    |   |                              |    |    |   |
|------------------------------|---|----|---|------------------------------|----|----|---|
| A Friend, by Mr. Peat        | 2 | 2  | 0 | Brought forward              | 63 | 9  | 0 |
| A Friend, by Mr. Walters     | 0 | 10 | 0 | Clarke, Mr. James S.         | 2  | 2  | 0 |
| A Sailor's Sister            | 0 | 10 | 0 | Clarke, Mr. Thomas           | 1  | 1  | 0 |
| Allstree, Mr.                | 1 | 1  | 0 | Coke, The Hon. E.            | 5  | 0  | 0 |
| Arkwright, F., Esq.          | 1 | 0  | 0 | Colville, Colonel            | 2  | 0  | 0 |
| Arkwright, Mrs.              | 5 | 0  | 0 | Cox and Malin, Messrs.       | 2  | 2  | 0 |
| Bachelor, Mr.                | 1 | 1  | 0 | Cox, George, Esq.            | 1  | 1  | 0 |
| Bakewell, Mr. Charles        | 1 | 0  | 0 | Cox, Robert, Esq.            | 1  | 1  | 0 |
| Barber, John Esq.            | 5 | 0  | 0 | Cox, Mr. W. Edwards          | 1  | 1  | 0 |
| Barston, Mr. James           | 0 | 5  | 0 | Cox, W., Esq.                | 2  | 2  | 0 |
| Bass, Hamer, Esq.            | 1 | 1  | 0 | Cox, W. T., Esq.             | 5  | 0  | 0 |
| Bass, M. T., Esq., M.P.      | 5 | 0  | 0 | Cox, S. W., Esq.             | 2  | 2  | 0 |
| Bassendine, Mr. G.           | 1 | 1  | 0 | Crewe, Sir. J. H., Bart.     | 10 | 0  | 0 |
| Bateman, Rev. John           | 1 | 1  | 0 | Crompton John G., Esq.       | 5  | 0  | 0 |
| Baxter, Mr.                  | 1 | 1  | 0 | Crossley, Mrs.               | 1  | 1  | 0 |
| Bayliss, Mr. R.              | 1 | 1  | 0 | Currey, B. S., Esq.          | 0  | 10 | 6 |
| Beale, Samuel, Esq., M.P.    | 5 | 0  | 0 | Curzon, Hon. and Rev. F.     | 1  | 1  | 0 |
| Bennett, Mr.                 | 1 | 1  | 0 | Curzon, N. C., Esq.          | 5  | 0  | 0 |
| Bennett, Mr. S. S.           | 1 | 0  | 0 | Curzon, Robert, Esq.         | 1  | 1  | 0 |
| Bennett, Mr. Thomas          | 1 | 1  | 0 | Curzon, William, Esq.        | 1  | 1  | 0 |
| Bent, The Misses             | 5 | 0  | 0 | Davenport and Son, J.        | 5  | 0  | 0 |
| Blane, Lady                  | 1 | 0  | 0 | Denston, Mr. Joshua          | 2  | 0  | 0 |
| Blane, Sir H. Seymour, Bart. | 1 | 0  | 0 | Dew, Messrs. W. and H.       | 2  | 0  | 0 |
| Boam and Son, Messrs.        | 0 | 10 | 6 | Eastwood, Mr. T.             | 5  | 0  | 0 |
| Bowring, Mr. C.              | 1 | 1  | 0 | Eastwood, Mr.                | 5  | 0  | 0 |
| Branton, William, Esq.       | 2 | 2  | 0 | Eaton, G. T., Esq.           | 1  | 1  | 0 |
| Branton, Mrs.                | 2 | 2  | 0 | Elastic Weavers with Messrs. |    |    |   |
| Bromley, John, Esq.          | 2 | 2  | 0 | Thompson & Higginbottom      | 1  | 1  | 0 |
| Browne, G. N., Esq.          | 1 | 1  | 0 | Ellam, Jones, & Co., Messrs. | 5  | 0  | 0 |
| Buckstone, Mrs.              | 2 | 2  | 0 | Erpe, Robert, Esq.           | 5  | 0  | 0 |
| Campion, Mr. Frank           | 3 | 0  | 0 | Etches, Mr. Edward           | 5  | 0  | 0 |
| Campion, Miss                | 3 | 0  | 0 | Evans, Miss                  | 5  | 0  | 0 |
| Cantrell, Mr. W.             | 0 | 10 | 6 | Evans, Miss F.               | 5  | 0  | 0 |
| Cholerton, Messrs. H. and J. | 2 | 2  | 0 | Evans, S. H., Esq.           | 2  | 2  | 0 |
| Clark, Rev. T. H.            | 1 | 0  | 0 | Evans, Samuel, Esq.          | 10 | 0  | 0 |

|                              | Donations. |       | Annals. |        |                              | Donations. |       | Annals. |        |
|------------------------------|------------|-------|---------|--------|------------------------------|------------|-------|---------|--------|
|                              | £.         | s. d. | £.      | s. d.  |                              | £.         | s. d. | £.      | s. d.  |
| Brought forward              | 170        | 19    | 6       |        | Brought forward              | 311        | 19    | 6       | 1 11 6 |
| Fearn, S. W., Esq.           | 2          | 2     | 0       |        | Peat, Mrs.                   | 1          | 1     | 0       |        |
| Finney, Mr. John             | 1          | 1     | 0       |        | Pedley, Mrs.                 | 1          | 1     | 0       |        |
| Fletcher, Mr. George.        | 2          | 2     | 0       |        | Pegg, Harper, & Co., Messrs. | 5          | 0     | 0       |        |
| Flewker, John, Esq.          | 2          | 2     | 0       |        | Pike, Mr. W.                 | 1          | 1     | 0       |        |
| Foley, Rev. E. W.            | 2          | 2     | 0       |        | Pike, Mr. William.           | 1          | 1     | 0       |        |
| Forman and Sons, Messrs. R.  | 5          | 0     | 0       |        | Platts, Mr. James            | 0          | 5     | 0       |        |
| Frazell, Rev. R. Howard.     | 0          | 10    | 6       |        | Pool, Mr. William.           | 1          | 1     | 0       |        |
| Gadsby, John, Esq.           | 1          | 1     | 0       |        | Pountain, Mr. Thomas         | 2          | 2     | 0       |        |
| Gamble and Leech, Messrs.    | 5          | 0     | 0       |        | Ratcliff, Mr. W.             | 1          | 1     | 0       |        |
| Gamble, John, Esq.           | 1          | 1     | 0       |        | Robinson, Mr. Thomas D.      | 1          | 1     | 0       |        |
| German, Joseph, Esq.         | 5          | 0     | 0       |        | Roch, Mrs. C. M.             | 1          | 0     | 0       |        |
| Goodale, Mrs. Frances        | 5          | 0     | 0       |        | Roe, Mr. William             | 2          | 0     | 0       |        |
| Hall, Rev. H. B.             | 1          | 1     | 0       |        | Rowe, Mrs.                   | 1          | 1     | 0       |        |
| Handyside, Messrs. A. & Co.  | 5          | 0     | 0       |        | Sandars, John, Esq.          | 1          | 0     | 0       |        |
| Haslam, Mr. Coates           | 1          | 1     | 0       |        | Sandars, Mrs. John           | 1          | 0     | 0       |        |
| Haslam, Mr. John             | 0          | 10    | 6       |        | Scarsdale, The Lord          | 5          | 0     | 0       |        |
| Haywood, Messrs. J. & G.     | 5          | 5     | 0       |        | Shaw, John, Esq.             | 1          | 0     | 0       |        |
| Haywood, F. M., Esq.         | 1          | 0     | 0       |        | Shaw, Mr. E.                 | 1          | 1     | 0       |        |
| Hedley, John, Esq.           | 1          | 0     | 0       |        | Shaw, Mr. William            | 1          | 1     | 0       |        |
| Hitchman, Dr.                | 1          | 1     | 0       |        | Simpson, John J., Esq.       | 5          | 0     | 0       |        |
| Hobson, Mr.                  | 1          | 1     | 0       |        | Sims, Mr. J. H.              | 1          | 1     | 0       |        |
| Hope, Rev. R. M.             | 1          | 1     | 0       |        | Sitwell, Robert S., Esq.     | 1          | 0     | 0       |        |
| Huggins, Mrs.                | 1          | 11    | 6       |        | Sitwell, Rev. H. W.          | 5          | 0     | 0       |        |
| Jervis, The Hon. Mrs.        | 0          | 10    | 6       |        | Smith and Co., Samuel Esq.   | 10         | 0     | 0       |        |
| Jobson, Mr. John             | 5          | 0     | 0       |        | Smith, Mr. J.                | 1          | 1     | 0       |        |
| Johnson, J. W., Esq.         | 1          | 1     | 0       |        | Smith, Mr. John              | 5          | 0     | 0       |        |
| Jordan, Mr. John             | 0          | 10    | 0       |        | Smith, Mr. W. S.             | 1          | 1     | 0       |        |
| Kearsley, J., Esq.           | 2          | 2     | 0       |        | Sparkes, Mr. W.              | 1          | 1     | 0       |        |
| Kerry, Mrs.                  | 1          | 0     | 0       |        | Stenson, Mr. W. J.           | 1          | 0     | 0       |        |
| Kerry, Miss                  | 0          | 10    | 6       |        | Storer, Mr. C. J.            | 1          | 1     | 0       |        |
| King, Mr. J. F.              | 2          | 2     | 0       |        | Strutt, The Misses           | 2          | 0     | 0       |        |
| Kirtley, Matthew, Esq.       | 1          | 1     | 0       |        | Sutton, Mr. John             | 5          | 0     | 0       |        |
| Lewis, Josiah, Esq.          | 5          | 0     | 0       |        | Swindell, Mr. F.             | 5          | 0     | 0       |        |
| Massey, J. B., Esq.          | 1          | 1     | 0       |        | Swingler, Mr. Thomas         | 5          | 0     | 0       |        |
| Massey, Mrs.                 | 1          | 1     | 0       |        | Taylor, W. G., Esq.          | 2          | 2     | 0       |        |
| Mayor, The.                  | 10         | 0     | 0       |        | Taylor, Mr.                  | 2          | 2     | 0       |        |
| Merchant, Mr. Emanuel.       | 1          | 0     | 0       |        | Tetlow, Mrs.                 | 1          | 1     | 0       |        |
| Millikin, E., Esq.           | 0          | 10    | 6       |        | Trowell, Miss                | 5          | 0     | 0       |        |
| Mitchell, G. J., Esq.        | 1          | 1     | 0       |        | Turbutt, Gladwin, Esq.       | 5          | 0     | 0       |        |
| Moody, Miss Jane             | 1          | 0     | 0       |        | Turner, Mr.                  | 1          | 1     | 0       |        |
| Moore, Rev. Henry            | 1          | 1     | 0       | 0 10 6 | Turner, Mrs. C. H.           | 2          | 2     | 0       |        |
| Morley, Francis, Esq.        | 5          | 0     | 0       | 1 1 0  | Unsworth & Thacker, Messrs.  | 1          | 1     | 0       |        |
| Morley, Henry, Esq.          | 1          | 1     | 0       |        | Walker, Mr. John.            | 0          | 10    | 6       |        |
| Morley, J. T., Esq.          | 2          | 2     | 0       |        | Walkerdine, Mr. David        | 1          | 1     | 0       |        |
| Moss, Miss                   | 5          | 0     | 0       |        | Walters, Mr. John.           | 5          | 0     | 0       |        |
| Moss, Mrs.                   | 5          | 0     | 0       |        | Walters, Mr. William.        | 1          | 1     | 0       |        |
| Mozley, Charles, Esq.        | 1          | 1     | 0       |        | Webster, Mr.                 | 1          | 1     | 0       |        |
| Mundy, A. M., Esq.           | 5          | 0     | 0       |        | Webster, Mr. William         | 1          | 1     | 0       |        |
| Mundy, Meynell, Esq.         | 1          | 1     | 0       |        | Wheeldon, Messrs. W. & G.    | 2          | 2     | 0       |        |
| Newbold, Mr.                 | 1          | 1     | 0       |        | Whiston, W., Esq., sen.      | 1          | 0     | 0       |        |
| Newton, Charles E., Esq.     | 5          | 0     | 0       |        | Whiston, Wm. Esq., jun.      | 1          | 0     | 0       |        |
| Newton, Mrs.                 | 5          | 0     | 0       |        | Wilmot, Col., V.C.           | 1          | 1     | 0       |        |
| Olivier, Rev. Alfred         | 1          | 0     | 0       |        | Wilmot, Sir H. S., Bart.     | 5          | 0     | 0       |        |
| Orme, Renals, & Co., Messrs. | 5          | 5     | 0       |        | Worthington, Thomas, Esq.    | 1          | 1     | 0       |        |
| Pares, William, Esq.         | 1          | 1     | 0       |        | Wright and Co., S. J.        | 3          | 0     | 0       |        |
| Parry, Rev. F.               | 2          | 0     | 0       |        |                              |            |       |         |        |
| Peach, Dr.                   | 6          | 0     | 0       |        |                              |            |       |         |        |
| Peat, Mr. W.                 | 3          | 3     | 0       |        |                              |            |       |         |        |
|                              |            |       |         |        | Total                        | 433        | 9     | 0       | 1 11 6 |

## THE "ROYAL WILTSHIRE" LIFE-BOAT FUND.

Collected by Captain N. J. REED, R.N., Honorary Treasurer.

|                                         |    |    |   |
|-----------------------------------------|----|----|---|
| Ailesbury, The Marquis of               | 25 | 0  | 0 |
| Ailesbury, Marchioness of               | 5  | 0  | 0 |
| Baring, Mr. H. B., M.P.                 | 2  | 10 | 0 |
| Bruce, Lord Ernest, M.P.                | 2  | 10 | 0 |
| Estcourt, The Right Hon. T. H. Sotheron | 2  | 0  | 0 |
| Loder, Mr. Giles                        | 10 | 0  | 0 |
| Malet, Sir A. Bart.                     | 3  | 0  | 0 |
| Marlborough, Duke of                    | 5  | 0  | 0 |
| Nelson, Earl                            | 2  | 2  | 0 |
| Palmer, Mr. Robert, M.P.                | 5  | 0  | 0 |
| Salisbury, Lord Bishop of               | 5  | 0  | 0 |

## MARLBOROUGH.

|                         |    |    |   |
|-------------------------|----|----|---|
| Reed, Capt. N. J., R.N. | 10 | 10 | 0 |
| Reed, Mrs.              | 5  | 5  | 0 |
| Kean, Mrs. H.           | 5  | 5  | 0 |
| A Friend, Collected by  | 0  | 12 | 6 |
| Alexander, Mr. M.       | 0  | 10 | 0 |
| Ayliffe, Mr. D.         | 0  | 5  | 0 |
| Baverstock, Mr. W.      | 0  | 5  | 0 |
| Belcher, Mr.            | 0  | 5  | 0 |
| Biggs, Mr. J.           | 0  | 10 | 0 |

|                                       | Donations. |       | Annuals. |       |
|---------------------------------------|------------|-------|----------|-------|
|                                       | £.         | s. d. | £.       | s. d. |
| Bond, Rev. F. H. . . . .              | 2          | 0     | 0        |       |
| Bradley, Rev. G. G., M.A. . . . .     | 2          | 0     | 0        |       |
| Bright, Rev. J. F., M.A. . . . .      | 1          | 0     | 0        |       |
| Brooke and Son . . . . .              | 2          | 2     | 0        |       |
| Brooke, Mr. H. . . . .                | 0          | 10    | 0        |       |
| Brown, Mr. D. . . . .                 | 0          | 5     | 0        |       |
| Bullock, Miss . . . . .               | 0          | 10    | 0        |       |
| Bungey, Mr. . . . .                   | 0          | 10    | 0        |       |
| C. J. . . . .                         | 0          | 10    | 0        |       |
| Carter, Mr. James . . . . .           | 1          | 0     | 0        |       |
| Carter, The late Mr. W. . . . .       | 1          | 0     | 0        |       |
| Chambers, Mrs. . . . .                | 0          | 10    | 0        |       |
| Chivers, Mr. . . . .                  | 1          | 0     | 0        |       |
| Collected at Castle and Ball. . . . . | 1          | 1     | 0        |       |
| Davis, Mr. G. . . . .                 | 0          | 5     | 0        |       |
| Day, Mr. C. . . . .                   | 1          | 0     | 0        |       |
| De Cosson, Mr. C. . . . .             | 1          | 1     | 0        |       |
| De Cosson, Mrs. . . . .               | 0          | 10    | 6        |       |
| Dixon, Mrs. . . . .                   | 1          | 1     | 0        |       |
| Dowding, Rev. T. W. . . . .           | 1          | 0     | 0        |       |
| Duck, Mr. Wm. . . . .                 | 0          | 6     | 0        |       |
| Duck, Mr. W. jun. . . . .             | 0          | 5     | 0        |       |
| Emberlin, Mrs. . . . .                | 0          | 10    | 6        |       |
| Featherstone, Mr. S. . . . .          | 1          | 1     | 0        |       |
| Fergus, W., M.D. . . . .              | 2          | 2     | 0        |       |
| Foster, Mr. T. . . . .                | 0          | 5     | 0        |       |
| Francis, Mr. . . . .                  | 0          | 10    | 6        |       |
| Francis, Mr. T. . . . .               | 0          | 10    | 6        |       |
| Gilbert, Mr. . . . .                  | 0          | 5     | 0        |       |
| Gwillim, Mr. . . . .                  | 1          | 0     | 0        |       |
| Halcomb, Mr. J. . . . .               | 1          | 1     | 0        |       |
| Hammond, Mr. J. . . . .               | 1          | 0     | 0        |       |
| Harraway, Mr. . . . .                 | 0          | 5     | 0        |       |
| Hawkins, Mr. H. . . . .               | 0          | 5     | 0        |       |
| Head, Mr. V. . . . .                  | 0          | 5     | 0        |       |
| Hill, Mr. . . . .                     | 0          | 10    | 0        |       |
| Hillier, Mr. G. . . . .               | 0          | 5     | 0        |       |
| Hillier, Mr. J. H., Granham . . . . . | 1          | 0     | 0        |       |
| Hillier, Mr. W. H. . . . .            | 1          | 0     | 0        |       |
| Hiscock, Mr. . . . .                  | 0          | 5     | 0        |       |
| Jones, Mr. C. . . . .                 | 0          | 10    | 0        |       |
| Kean, Mrs., Collected by . . . . .    | 1          | 2     | 6        |       |
| Player, Mr., and Friend . . . . .     | 0          | 5     | 0        |       |
| Lavington, Mr. . . . .                | 0          | 5     | 0        |       |
| Leader, Mr. J. . . . .                | 0          | 5     | 0        |       |
| Lucy, Mr. . . . .                     | 0          | 10    | 0        |       |
| McTier, Mr. . . . .                   | 0          | 5     | 0        |       |
| Manders, Capt. . . . .                | 1          | 1     | 0        |       |
| Mansell, Mr. . . . .                  | 0          | 10    | 0        |       |
| Maurice, Mr. . . . .                  | 1          | 0     | 0        |       |
| Maurice, Mr. J. . . . .               | 1          | 0     | 0        |       |
| May, Mr. A. M. . . . .                | 0          | 10    | 0        |       |
| May, Mr. W. S., Poulton. . . . .      | 1          | 1     | 0        |       |
| Melhuish, Mr. . . . .                 | 0          | 10    | 0        |       |
| Merriman, Mr. . . . .                 | 2          | 0     | 0        |       |
| Merriman, Mrs. . . . .                | 1          | 0     | 0        |       |
| Merriman, Mr. R. W. . . . .           | 0          | 10    | 6        |       |
| Merriman, Mr. W. C. (Mayor) . . . . . | 2          | 2     | 0        |       |
| Merriman, Mrs. W. C. . . . .          | 1          | 1     | 0        |       |
| Miller, Mrs. . . . .                  | 0          | 10    | 6        |       |
| Moore, Capt., R.N. . . . .            | 1          | 1     | 0        |       |
| Morrison, Mr. J. . . . .              | 0          | 10    | 6        |       |
| Morse, Mr. W. . . . .                 | 0          | 5     | 0        |       |
| Mortimer, Mr. . . . .                 | 1          | 0     | 0        |       |
| Mycock, Rev. J. . . . .               | 0          | 10    | 6        |       |
| Neate, Mr. . . . .                    | 0          | 10    | 0        |       |
| New, Mr. . . . .                      | 0          | 10    | 0        |       |
| New, Mrs. . . . .                     | 0          | 10    | 0        |       |
| New, Miss . . . . .                   | 0          | 10    | 0        |       |
| Norman, Mr. . . . .                   | 0          | 5     | 0        |       |
| P. A. Lodge of Oddfellows . . . . .   | 0          | 10    | 6        |       |
| Page, Mr. A. . . . .                  | 0          | 10    | 0        |       |
| Parry, Mr. . . . .                    | 1          | 0     | 0        |       |
| Penning, Mr. . . . .                  | 1          | 1     | 0        |       |
| Perkins, Mr. . . . .                  | 0          | 12    | 6        |       |
| Phelps, Mr. . . . .                   | 0          | 10    | 0        |       |

|                                       | Donations. |       | Annuals. |       |
|---------------------------------------|------------|-------|----------|-------|
|                                       | £.         | s. d. | £.       | s. d. |
| Phelps, Mr. J. . . . .                | 0          | 5     | 0        |       |
| Piper, Mr. . . . .                    | 0          | 5     | 0        |       |
| Pocock, Mr. . . . .                   | 0          | 5     | 0        |       |
| Price, Capt. and Mrs. . . . .         | 1          | 0     | 0        |       |
| Price, Mr. R. E. . . . .              | 1          | 1     | 0        |       |
| Pyke, The Misses . . . . .            | 0          | 15    | 0        |       |
| Reed's, Capt., Men-servants . . . . . | 0          | 18    | 0        |       |
| Reed's, Mrs., Servants . . . . .      | 0          | 10    | 0        |       |
| Reed, Mr. H. A. . . . .               | 1          | 0     | 0        |       |
| Reeve, Mr. . . . .                    | 1          | 0     | 0        |       |
| Rich, Mr. . . . .                     | 0          | 5     | 0        |       |
| Rich, Mr. A. . . . .                  | 0          | 5     | 0        |       |
| Roff, Mr. W. . . . .                  | 0          | 5     | 0        |       |
| Russell, Mr. D. . . . .               | 0          | 5     | 0        |       |
| Russell, Mr. J. . . . .               | 0          | 10    | 6        |       |
| S. W. . . . .                         | 1          | 0     | 0        |       |
| Sawyer, Mr. H. . . . .                | 0          | 5     | 0        |       |
| Seymour, Mr. H. . . . .               | 0          | 10    | 0        |       |
| Smith, Mr. H. R. . . . .              | 0          | 10    | 0        |       |
| Taylor, Rev. W. C. . . . .            | 1          | 0     | 0        |       |
| Thompson, Mr. E. F., M.A. . . . .     | 1          | 1     | 0        |       |
| Tickell, Capt. G. . . . .             | 1          | 1     | 0        |       |
| Turner, Mr. H. . . . .                | 0          | 5     | 0        |       |
| Vaisey, The late Mr. T. B. . . . .    | 0          | 10    | 0        |       |
| Waylen, Mr. . . . .                   | 0          | 10    | 6        |       |
| Westley, Miss . . . . .               | 0          | 5     | 0        |       |
| White, Mr. C. W. . . . .              | 0          | 10    | 6        |       |
| White, Mr. S. . . . .                 | 0          | 10    | 6        |       |
| Whiting, The late Mr. J. . . . .      | 0          | 10    | 0        |       |
| Willes, Mr. S. . . . .                | 1          | 1     | 0        |       |
| Wood, Mr. L. . . . .                  | 0          | 10    | 6        |       |
| Woodward, Mr. W. F. . . . .           | 1          | 1     | 0        |       |

LONDON AND READING.

|                                         |   |    |   |  |
|-----------------------------------------|---|----|---|--|
| Bousfield, Mr. . . . .                  | 1 | 1  | 0 |  |
| Brealey, Rev. F. . . . .                | 1 | 1  | 0 |  |
| Brown, Mr. D. . . . .                   | 0 | 5  | 0 |  |
| Clacy, Mrs. . . . .                     | 1 | 0  | 0 |  |
| Cusack, Mrs. James . . . . .            | 1 | 0  | 0 |  |
| Fisher, Mr., Marlborough House. . . . . | 1 | 0  | 0 |  |
| Gibbons, Alderman . . . . .             | 3 | 3  | 0 |  |
| Gibbons, Mrs. . . . .                   | 1 | 1  | 0 |  |
| Gibbons, Miss . . . . .                 | 0 | 10 | 6 |  |
| Gibbons, Miss Jane . . . . .            | 0 | 10 | 6 |  |
| Grimble and Co., Messrs. . . . .        | 1 | 1  | 0 |  |
| Hart and Son, Messrs. . . . .           | 2 | 2  | 0 |  |
| Izod, Mrs. and Miss . . . . .           | 0 | 13 | 0 |  |
| Lediard, Mr. . . . .                    | 0 | 10 | 6 |  |
| May, Mr. G. M., Stanford . . . . .      | 0 | 10 | 6 |  |
| Merriman, Mr. J. . . . .                | 1 | 1  | 0 |  |
| Merriman, Mr. S. B. . . . .             | 1 | 0  | 0 |  |
| Osmond, Mr. W. . . . .                  | 1 | 0  | 0 |  |
| Palmer, Mr., Woolston . . . . .         | 1 | 0  | 0 |  |
| Pinneger, Mr., Southampton . . . . .    | 0 | 5  | 0 |  |
| Pontin, Mr. and Family . . . . .        | 0 | 10 | 0 |  |
| Portal, Mr. R. B. . . . .               | 2 | 2  | 0 |  |
| Richards, Mr. and Mrs. . . . .          | 0 | 10 | 0 |  |
| Stone, Mr., Maidstone . . . . .         | 1 | 1  | 0 |  |
| Squarey, Mr. . . . .                    | 1 | 1  | 0 |  |
| Symons, Mrs. . . . .                    | 0 | 10 | 6 |  |
| Terry, Miss, Salesmere . . . . .        | 1 | 0  | 0 |  |
| Terry, Miss H. . . . .                  | 1 | 0  | 0 |  |
| Waterman, Mr. . . . .                   | 3 | 3  | 0 |  |
| Williams, Mr. T. . . . .                | 1 | 1  | 0 |  |
| Woolloton and Son, Messrs . . . . .     | 2 | 2  | 0 |  |

AVEBURY AND OVERTON.

|                              |   |    |   |  |
|------------------------------|---|----|---|--|
| Baldwin, Mr. . . . .         | 1 | 1  | 0 |  |
| Brown, Mr. G. . . . .        | 1 | 1  | 0 |  |
| Coleman, Mr. . . . .         | 1 | 1  | 0 |  |
| Kemm, Mr. . . . .            | 1 | 1  | 0 |  |
| King, Rev. Bryan . . . . .   | 0 | 10 | 0 |  |
| Long, Mr. . . . .            | 1 | 1  | 0 |  |
| Mathews, The Misses. . . . . | 3 | 0  | 0 |  |

|                                  | Donations. | Annually. |
|----------------------------------|------------|-----------|
|                                  | £. s. d.   | £. s. d.  |
| Pinnegar, Mr. J. F. . . . .      | 1 0 0      |           |
| Pumphrey, Miss . . . . .         | 0 5 0      |           |
| Smith, Mrs., The Lodge . . . . . | 0 10 0     |           |
| Spearing, Mr. . . . .            | 0 10 0     |           |
| Taylor, Mr. A. . . . .           | 1 0 0      |           |

BATH AND MALMESBURY.

|                                                        |        |
|--------------------------------------------------------|--------|
| Batho, Mr. G. B. . . . .                               | 1 1 0  |
| Brooke, Mr. S. B. . . . .                              | 2 2 0  |
| Challen, Mr. . . . .                                   | 0 10 0 |
| Hope, Mr. . . . .                                      | 1 0 0  |
| Lewis, Mrs., and Daughter . . . . .                    | 2 2 0  |
| Luce, Capt., R.N. . . . .                              | 1 0 0  |
| Luce, Mr. . . . .                                      | 1 1 0  |
| McNiven, Rev. C. . . . .                               | 1 0 0  |
| Pinckney, Mr., Bristol . . . . .                       | 1 1 0  |
| Richens, Miss, Cornwall . . . . .                      | 0 10 0 |
| Smith, Mr. C. H., Bristol . . . . .                    | 0 10 0 |
| Tanner, Mrs. . . . .                                   | 1 0 0  |
| Williams, Rev. Sir E. H. G.,<br>Bart., Wales . . . . . | 1 0 0  |
| Wyatt, Mr., Bristol . . . . .                          | 1 1 0  |

BROMHAM.

|                              |        |
|------------------------------|--------|
| Gaby, Mrs. . . . .           | 1 0 0  |
| Gea, Mr. J. . . . .          | 0 10 0 |
| Orchard, Mr. . . . .         | 0 5 0  |
| Wootton, Jos., Collected by— |        |
| Moore, Mrs. . . . .          | 0 10 0 |
| Kimber, Mr. . . . .          | 1 0 0  |
| Banks, Mr. . . . .           | 0 10 0 |
| Wyndham, Miss . . . . .      | 1 10 0 |
| Wyndham, Mr. N. . . . .      | 1 0 0  |

Box.

|                              |       |
|------------------------------|-------|
| Bruce, Mr. A. . . . .        | 1 1 0 |
| Bruce, Mr. A., Collected by— |       |
| Northey, Lt.-Col. . . . .    | 2 2 0 |
| Northey, Mr. . . . .         | 1 1 0 |

|                                      |        |
|--------------------------------------|--------|
| Woodgate, Capt. and Mrs. . . . .     | 3 3 0  |
| Woodgate, Capt., R.N., Collected by— | 2 0 0  |
| Randall, Mr. . . . .                 | 1 0 0  |
| Pardy, Captain . . . . .             | 0 10 0 |
| Elliot, Mr. . . . .                  | 0 10 0 |
| Dick, Mr. . . . .                    | 0 10 0 |
| Brown, Mr. . . . .                   | 0 10 0 |
| Balfour, Captain . . . . .           | 1 0 0  |

DEVIZES AND SEEND.

|                                      |        |
|--------------------------------------|--------|
| Anstie, Mr. G. W. . . . .            | 0 10 0 |
| Anstie, Mr. P. . . . .               | 1 0 0  |
| Anstie, Mr. T. B. . . . .            | 0 10 0 |
| Brown, Mrs. . . . .                  | 0 10 0 |
| Brown, W., Mayor . . . . .           | 0 10 0 |
| Brown, Mr., Castle Grounds . . . . . | 0 5 0  |
| Brown, Mr. H., Monckton . . . . .    | 0 10 0 |
| Brown and May, Messrs. . . . .       | 1 1 0  |
| Bruges, Mrs. Ludlow . . . . .        | 3 3 0  |
| Champ, Mr. . . . .                   | 1 0 0  |
| Colston, Mrs. . . . .                | 2 0 0  |
| Colston, Mr. J. W. . . . .           | 1 0 0  |
| Cunnington, Messrs. . . . .          | 1 0 0  |
| Daubeny, Mrs. . . . .                | 1 0 0  |
| Devizes Troop R.W.Y.C. . . . .       | 2 15 0 |
| Dowding, Rev. B. C. . . . .          | 0 5 0  |
| Ferris, Mr. W. . . . .               | 0 10 0 |
| Fox, Mr. . . . .                     | 0 10 6 |
| Hay, The Hon. Mrs. . . . . .         | 0 10 0 |
| Hayward, Mr. . . . .                 | 1 0 0  |
| Hayward, Mr. J. E. . . . .           | 0 10 0 |
| Heathcote, Rev. — . . . .            | 0 10 0 |
| Hitchcock, Mr. . . . .               | 1 1 0  |

|                                        | Donations. | Annually. |
|----------------------------------------|------------|-----------|
|                                        | £. s. d.   | £. s. d.  |
| Hitchcock, Miss . . . . .              | 0 10 6     |           |
| Hulbert, Mrs. (M. Lavington) . . . . . | 0 10 0     |           |
| Humby, Mr. . . . .                     | 0 10 0     |           |
| Lavington, Mrs., Poulshot . . . . .    | 1 0 0      |           |
| Long, Mr. . . . .                      | 1 0 0      |           |
| Methuen, Rev. H. H. . . . .            | 0 10 6     |           |
| Methuen, Rev. T. A. . . . .            | 1 1 0      |           |
| Montgomery, Mr. . . . .                | 0 10 6     |           |
| Reeve, Mr. H. C. . . . .               | 0 10 0     |           |
| Sainsbury Brothers . . . . .           | 0 10 0     |           |
| Sainsbury, Mr. William . . . . .       | 1 0 0      |           |
| Salmon, Lieut.-Col. . . . .            | 2 0 0      |           |
| Toghill, Mr. . . . .                   | 0 10 0     |           |
| Waylen, Mr. . . . .                    | 0 5 0      |           |
| Weaver, Mr. . . . .                    | 1 1 0      |           |

FROXFIELD AND HUNGERFORD.

|                                   |        |
|-----------------------------------|--------|
| Astley, Mr. H. E. . . . .         | 1 0 0  |
| Atwood, Rev. T. G. . . . .        | 0 5 0  |
| Baden, Mr. J. P. . . . .          | 0 5 0  |
| Brooke, Mr. W. . . . .            | 0 10 0 |
| Drury, Mr. . . . .                | 0 5 0  |
| Fisher, Mr. W., Newbury . . . . . | 1 0 0  |
| Hillier, Mr. Jesse . . . . .      | 5 0 0  |
| Langford, Mr. . . . .             | 1 0 0  |
| May, Mr. E. G. . . . .            | 1 0 0  |
| Redman, Mr. . . . .               | 0 10 0 |
| Reed, Mr. C. . . . .              | 1 0 0  |
| Richens, Mr. O. . . . .           | 1 0 0  |
| Shier, Mr. . . . .                | 0 10 0 |
| Todd, The Misses . . . . .        | 0 10 0 |
| Woodman, Mr. H. D. . . . .        | 1 0 0  |

KINGSBRIDGE.

|                                      |       |
|--------------------------------------|-------|
| Cornish, Mrs. F., Coll. by . . . . . | 1 2 6 |
| Cornish, Mr. F. S. . . . .           | 0 5 0 |
| Macdonald, Rev. D. . . . .           | 0 5 0 |
| Wyse, Miss . . . . .                 | 1 0 0 |

MELKSHAM AND TROWBRIDGE.

|                                   |        |
|-----------------------------------|--------|
| Bleack, Mr. C. . . . .            | 1 1 0  |
| Hooper, Rev. J. . . . .           | 0 5 0  |
| Huthwaite, Rev. T. W. . . . .     | 0 10 0 |
| Moule, Major-Gen. . . . .         | 1 0 0  |
| Moule, Mr. and Family . . . . .   | 1 0 0  |
| Stewart, Mrs. H. . . . .          | 1 0 0  |
| Taylor, Mr. C. . . . .            | 0 10 0 |
| Warminster Troop R.W.Y.C. . . . . | 2 10 0 |

CALNE AND CHIPPENHAM.

|                                |        |
|--------------------------------|--------|
| Budd, Captain, R.N. . . . .    | 1 0 0  |
| Davis, Mr. . . . .             | 1 1 0  |
| Fletcher, Rev. M. . . . .      | 1 0 0  |
| Hall, Mr. Marshall . . . . .   | 2 0 0  |
| Henly, Mr. . . . .             | 2 0 0  |
| Horlock, Rev. —, D.D. . . . .  | 0 10 0 |
| Lawes, Mr. . . . .             | 1 1 0  |
| Neeld, Sir John, Bart. . . . . | 2 2 0  |
| Palmer, Rev. H. C. . . . .     | 0 10 0 |
| Ward, Major . . . . .          | 2 2 0  |
| Warren, Admiral . . . . .      | 1 0 0  |
| Warren, Mrs. . . . .           | 0 5 0  |
| Wilnot, Mr. F. S. . . . .      | 1 1 0  |

MILDENHALL AND RAMSBURY.

|                                   |        |
|-----------------------------------|--------|
| Brown, Mrs., Aldbourne . . . . .  | 1 1 0  |
| Brown, Mrs. S. . . . .            | 1 1 0  |
| Butler, Mr. . . . .               | 0 10 6 |
| Chandler, Mr., Aldbourn . . . . . | 0 10 0 |
| Osmond, Mr. J. . . . .            | 1 0 0  |
| Pickett, Mrs. . . . .             | 0 10 0 |
| Rowland, Mr. . . . .              | 0 10 0 |
| Rowland, Mr. F. B. . . . .        | 0 10 0 |
| Rowland, Mr. J. . . . .           | 0 10 0 |
| Rumboll, Mr. C. . . . .           | 1 0 0  |



|                                                  | Donations. |       | Annuals. |       |
|--------------------------------------------------|------------|-------|----------|-------|
|                                                  | £.         | s. d. | £.       | s. d. |
| Sellwood, Mr. . . . .                            | 0          | 5 0   |          |       |
| Seymour, Mr. H. R. . . . .                       | 1          | 1 0   |          |       |
| Smith, Mr. Chaloner . . . . .                    | 1          | 0 0   |          |       |
| Smith, Rev. W., D.D. . . . .                     | 1          | 0 0   |          |       |
| Soames, Rev. C. . . . .                          | 1          | 0 0   |          |       |
| Stourton, Rev. J. . . . .                        | 0          | 5 0   |          |       |
| Vaisey, The late Mr. H. . . . .                  | 0          | 10 0  |          |       |
| Vaisey, Mr. R. . . . .                           | 0          | 10 0  |          |       |
| Vaisey, Miss Bessie, Col-<br>lected by . . . . . | 0          | 10 0  |          |       |
| Waldron, Mr. L. . . . .                          | 0          | 10 0  |          |       |

OFFICERS OF THE R. W. M.

|                               |   |      |
|-------------------------------|---|------|
| Archer, Captain . . . . .     | 1 | 0 0  |
| Bathurst, Captain . . . . .   | 1 | 0 0  |
| Bellers, Captain . . . . .    | 0 | 10 6 |
| Benson, Mr. . . . .           | 1 | 0 0  |
| Black, Captain . . . . .      | 1 | 0 0  |
| Breton, Captain . . . . .     | 1 | 0 0  |
| Brooks, Mr. . . . .           | 0 | 10 0 |
| Hawes, Mr. . . . .            | 1 | 0 0  |
| Heathcote, Major . . . . .    | 1 | 1 0  |
| Mahon, Captain . . . . .      | 0 | 10 0 |
| Nicholls, J. F., M.D. . . . . | 0 | 10 6 |
| Prower, Major . . . . .       | 1 | 0 0  |
| Reed, Captain, J. L. . . . .  | 1 | 0 0  |
| Robinson, Captain . . . . .   | 1 | 0 0  |
| Sadler, Captain . . . . .     | 1 | 0 0  |
| Sloper, Captain . . . . .     | 1 | 0 0  |

OGBOURNE AND CHISELDON.

|                                      |   |      |
|--------------------------------------|---|------|
| Appleford, Miss . . . . .            | 1 | 0 0  |
| Canning, Mr. R. . . . .              | 0 | 10 0 |
| Canning, Mrs. S. . . . .             | 0 | 5 0  |
| Canning, Mr. W. B. . . . .           | 1 | 0 0  |
| Gale, Mrs. . . . . .                 | 0 | 10 0 |
| Gale, Mr. J. H. . . . .              | 1 | 0 0  |
| Gale, Mr. T. A. . . . .              | 1 | 0 0  |
| Hawkins, Major . . . . .             | 1 | 1 0  |
| Lyne, Mr. W. . . . .                 | 1 | 0 0  |
| Meyrick, Rev. E. . . . .             | 0 | 10 6 |
| Pinnegar, Mr. . . . .                | 0 | 10 0 |
| Tanner, Mr. R. P. . . . .            | 1 | 0 0  |
| Tanner, Mr. W. H. . . . .            | 1 | 1 0  |
| Walker, Mr. F. . . . .               | 1 | 0 0  |
| Willes, Miss, Collected by . . . . . | 0 | 13 9 |
| Willes, Mr. . . . .                  | 1 | 0 0  |

PEWSEY AND NETHERAVON.

|                                     |   |      |
|-------------------------------------|---|------|
| Blandy, Rev. F. J. . . . .          | 2 | 10 0 |
| Carter, C., M.D. . . . .            | 1 | 1 0  |
| Chandler, Mr. R. . . . .            | 0 | 10 6 |
| Chisman, Mr. . . . .                | 0 | 10 0 |
| Dixon, Mr. . . . .                  | 2 | 2 0  |
| Dixon, Mr. S. B. . . . .            | 0 | 10 0 |
| Draper, Mr. . . . .                 | 0 | 10 6 |
| Grant, Mr. J., Manningford. . . . . | 3 | 0 0  |
| Heaven, Rev. W. H. . . . .          | 0 | 10 6 |
| Hussey, Mr. J. . . . .              | 0 | 10 6 |
| Hussey, Mr. T. . . . .              | 0 | 10 0 |
| Jarvis, Mr. J. . . . .              | 0 | 5 0  |
| Jarvis, Mr. W. . . . .              | 0 | 10 0 |
| Jenner, Mr. H. . . . .              | 1 | 0 0  |
| Jenner, Mr. T. . . . .              | 1 | 0 0  |
| Montagu, Admiral . . . . .          | 2 | 0 0  |
| Smelt, Rev. H. . . . .              | 0 | 10 0 |
| Smith, Mrs. . . . . .               | 0 | 5 0  |
| Stagg, Mr. W. . . . .               | 1 | 0 0  |
| Tanner, Mr. J. . . . .              | 0 | 10 6 |
| Tanner, Mr. W. . . . .              | 0 | 10 6 |
| Walker, Rev. R. G. . . . .          | 0 | 5 0  |
| Whiteparish, S. L. . . . .          | 0 | 5 0  |
| Wroughton, Col. . . . .             | 1 | 0 0  |
| Small sums under 5s. . . . .        | 3 | 19 0 |

|                                    | Donations. |       | Annuals. |       |
|------------------------------------|------------|-------|----------|-------|
|                                    | £.         | s. d. | £.       | s. d. |
| PRESHUTE.                          |            |       |          |       |
| Cundell, Mr. . . . .               | 0          | 5 0   |          |       |
| Gundry, Mr. . . . .                | 1          | 1 0   |          |       |
| Gundry, Master, Coll. by . . . . . | 0          | 11 0  |          |       |
| Brown, Mr. W. R. . . . .           | 1          | 0 0   |          |       |
| Gundry, Miss . . . . .             | 0          | 15 0  |          |       |
| Gundry, Miss, Collected by—        |            |       |          |       |
| Aldworth, Mr. . . . .              | 0          | 5 0   |          |       |
| Brown, Mr. W. R. . . . .           | 1          | 0 0   |          |       |
| Carpenter, Mrs. . . . .            | 0          | 5 0   |          |       |
| Gundry, Mrs. . . . .               | 0          | 5 0   |          |       |
| Russ, Mrs. . . . .                 | 0          | 5 0   |          |       |

|                        |   |      |
|------------------------|---|------|
| Keable, Mr. H. . . . . | 0 | 10 6 |
| Lyne, Mr. . . . .      | 1 | 0 0  |
| White, Mr. J. . . . .  | 0 | 5 0  |
| White, Mrs. . . . .    | 0 | 10 0 |

SALISBURY AND AMESBURY.

|                                                       |   |      |
|-------------------------------------------------------|---|------|
| Arundell, Lord, of Wardour. . . . .                   | 5 | 0 0  |
| Bicknell, Rev. C. B. . . . .                          | 1 | 0 0  |
| Buckley, General . . . . .                            | 5 | 0 0  |
| Buckley, Rev. F. . . . .                              | 2 | 0 0  |
| Cliff, Miss . . . . .                                 | 1 | 1 0  |
| Collard, Mr. . . . .                                  | 0 | 5 0  |
| Daubeny, Rev. J., Palace . . . . .                    | 1 | 0 0  |
| Day, Mr. W. . . . .                                   | 2 | 2 0  |
| Hony, Ven. Archdeacon . . . . .                       | 2 | 0 0  |
| Large, Mr. J. . . . .                                 | 1 | 1 0  |
| Pain, Mr. G. . . . .                                  | 1 | 1 0  |
| Pain, Mr. T. . . . .                                  | 1 | 1 0  |
| Pinckney, Mr. E. . . . .                              | 1 | 1 0  |
| Russell, Mr. and Mrs. . . . .                         | 0 | 10 0 |
| Salisbury Troop R.W.Y.C. . . . .                      | 2 | 9 0  |
| Selke, Miss . . . . .                                 | 1 | 1 0  |
| Simpkins, Mr. T. E. . . . .                           | 1 | 1 0  |
| Smart, Rev. Prebendary,<br>(Ann. Sub. 10s.) . . . . . | 1 | 0 0  |
| Southby, Mr. . . . .                                  | 1 | 1 0  |
| Sydenham, Mr. . . . .                                 | 0 | 10 0 |
| Waters, Mr., Mayor . . . . .                          | 0 | 10 0 |
| Welch, E. A. K., M.D. . . . .                         | 1 | 1 0  |
| Whelpton, Rev. R. H. . . . .                          | 1 | 1 0  |
| Whitchurch, Miss . . . . .                            | 1 | 1 0  |
| White, Mr. J. . . . .                                 | 0 | 10 0 |
| Taylor, Mr. E. . . . .                                | 0 | 10 0 |

SAVERNAKE PARK AND BURBAGE.

|                                       |   |      |
|---------------------------------------|---|------|
| Alt, Rev. J. H., Enford . . . . .     | 0 | 10 0 |
| Bartlett, Mr. . . . .                 | 0 | 10 0 |
| Gale, Miss, late of Granham . . . . . | 0 | 10 0 |
| Godding, Mr. . . . .                  | 0 | 10 0 |
| Godding, Miss . . . . .               | 0 | 10 0 |
| Grace, Mr. . . . .                    | 0 | 5 0  |
| Hill, Mr. . . . .                     | 1 | 0 0  |
| Hodgson, Rev. J. D. . . . .           | 0 | 10 6 |
| Hutchinson, Mrs. . . . .              | 0 | 5 0  |
| Neale, The Misses. . . . .            | 1 | 0 0  |
| Rose, Mr., and Friend . . . . .       | 0 | 6 0  |
| Richens, Mr. T. W. . . . .            | 1 | 1 0  |
| Stephens, Rev. J. O. . . . .          | 0 | 10 0 |

SWINDON AND WOOTTON BASSETT.

|                                                   |   |      |
|---------------------------------------------------|---|------|
| Archer, Mr. D. . . . .                            | 1 | 0 0  |
| Baker, Mr. J. . . . .                             | 1 | 0 0  |
| Bradford, Mr. J. . . . .                          | 0 | 5 0  |
| Brunsdon, Mr. . . . .                             | 0 | 5 0  |
| Cartwright, Mr. . . . .                           | 0 | 10 0 |
| Clebury, Mrs., Purton . . . . .                   | 1 | 1 0  |
| Cooper, Mr. G. V. . . . .                         | 1 | 0 0  |
| County of Gloucester Banking<br>Company . . . . . | 5 | 0 0  |

|                                  | Donations. |       | Annuals. |       |                                | Donations. |       | Annuals. |       |
|----------------------------------|------------|-------|----------|-------|--------------------------------|------------|-------|----------|-------|
|                                  | £.         | s. d. | £.       | s. d. |                                | £.         | s. d. | £.       | s. d. |
| Daubeny, Rev. G.. . . . .        | 0          | 5     | 0        |       | Mills, Mr. . . . . .           | 0          | 5     | 0        |       |
| Foote, Mr. . . . . .             | 0          | 5     | 0        |       | Ormond, Mr. . . . . .          | 0          | 10    | 0        |       |
| Franklin, Mr. W. . . . .         | 0          | 5     | 0        |       | Pakeman, Messrs. . . . .       | 0          | 5     | 0        |       |
| Gerring, Mr. . . . . .           | 0          | 5     | 0        |       | Pakeman's Assistants, Messrs.  | 0          | 5     | 0        |       |
| Goddard, Mr. A. L., M.P. . . . . | 1          | 1     | 0        |       | Payn, Miss, Purton . . . . .   | 1          | 0     | 0        |       |
| Goddard, Major, Cliffe . . . . . | 1          | 0     | 0        |       | Plumer, Mr., Purton . . . . .  | 1          | 0     | 0        |       |
| Hagley, Mr. H. . . . . .         | 1          | 10    | 6        |       | Sheppard, Mr. . . . . .        | 1          | 0     | 0        |       |
| Harris, Mr. R. . . . . .         | 1          | 1     | 0        |       | Swindon Troop R.W.Y.C. . . . . | 1          | 3     | 0        |       |
| Holmes, Mr. F. . . . . .         | 0          | 5     | 0        |       | Toomer, Mr. . . . . .          | 0          | 5     | 6        |       |
| Hooper, Mr. . . . . .            | 1          | 0     | 0        |       | Townsend, Mr. . . . . .        | 0          | 10    | 0        |       |
| Jenner, The Misses . . . . .     | 1          | 0     | 0        |       | Westmacott, Mr. V. . . . .     | 0          | 5     | 0        |       |
| Mason, Mr. . . . . .             | 0          | 10    | 6        |       |                                |            |       |          |       |
| Miles, Mr. J., Titcomb . . . . . | 0          | 10    | 0        |       | Total . . . . .                | 460        | 9     | 9        |       |

# BRANCHES

## OF THE

# ROYAL NATIONAL LIFE-BOAT INSTITUTION,

WITH NAMES OF THE CONTRIBUTORS.

Amounts acknowledged in these Lists are those chiefly received from 1st March 1864, to 1st March 1865.

*Donations contributed locally for the erection of Boat Houses are omitted after having been once published.*

### INDEX.

|                                               | PAGE |                                                   | PAGE |                                       | PAGE |
|-----------------------------------------------|------|---------------------------------------------------|------|---------------------------------------|------|
| ABERDOVEY . . . . .                           | 630  | EDINBURGH AND LEITH . . . . .                     | 648  | NORFOLK . . . . .                     | 672  |
| ABERYSTWYTH . . . . .                         | 630  | EXETER . . . . .                                  | 648  | NORTH DEAL . . . . .                  | 675  |
| ALDBOROUGH AND THORPE . . . . .               | 631  | EXMOUTH . . . . .                                 | 617  | NORTH SUNDERLAND . . . . .            | 675  |
| ALNMOUTH . . . . .                            | 631  | FILEY . . . . .                                   | 649  | NOTTINGHAM . . . . .                  | 676  |
| ANGLESEY . . . . .                            | 631  | FISHGARD . . . . .                                | 650  | ORME'S HEAD (LLANLUDNO) . . . . .     | 676  |
| ARDMORE . . . . .                             | 630  | FLEETWOOD . . . . .                               | 650  | PADSTOW . . . . .                     | 677  |
| ARKLOW . . . . .                              | 632  | FOWEY . . . . .                                   | 649  | PENARTH . . . . .                     | 678  |
| BACTON . . . . .                              | 673  | FRASERBURGH . . . . .                             | 649  | PENZANCE AND SENNEN COVE . . . . .    | 678  |
| BALLYCOTTON . . . . .                         | 633  | GRIVAN . . . . .                                  | 653  | PORTRHLEVEN . . . . .                 | 682  |
| BANFF . . . . .                               | 633  | GLASGOW . . . . .                                 | 651  | PORTRHCAWL . . . . .                  | 676  |
| BARNMOUTH . . . . .                           | 634  | GREAT YARMOUTH . . . . .                          | 674  | PORTRHINLLAEN . . . . .               | 678  |
| BARNSTABLE AND BRAUNTON . . . . .             | 636  | GREENOCK . . . . .                                | 653  | PORTMADOC . . . . .                   | 681  |
| BATH . . . . .                                | 634  | GROOMSFORT . . . . .                              | 652  | PORT OF PLYMOUTH . . . . .            | 679  |
| BERWICK . . . . .                             | 633  | GUERNSEY . . . . .                                | 654  | PORTRUSH . . . . .                    | 677  |
| BIDEFORD AND APPLEDORE . . . . .              | 635  | HASTINGS AND ST. LEONARD'S . . . . .              | 654  | PORTSMOUTH & HAYLING ISLAND . . . . . | 681  |
| BLACKPOOL . . . . .                           | 634  | HAUXLEY . . . . .                                 | 655  | RHYL . . . . .                        | 683  |
| BLAKENEY . . . . .                            | 673  | HENLEY-ON-THAMES . . . . .                        | 655  | ROSSLARE FORT AND WEXFORD . . . . .   | 682  |
| BOULMER . . . . .                             | 635  | HORNSEA . . . . .                                 | 655  | RYE AND WINCHELSEA . . . . .          | 682  |
| BRADFORD . . . . .                            | 636  | HULL . . . . .                                    | 656  | SCARBOROUGH . . . . .                 | 684  |
| BRIDLINGTON . . . . .                         | 637  | HUNTINGDONSHIRE . . . . .                         | 657  | SEATON CAREW . . . . .                | 685  |
| BRIGHTON . . . . .                            | 638  | ISLE OF WIGHT . . . . .                           | 658  | SETTLE . . . . .                      | 683  |
| BRISTOL . . . . .                             | 639  | KINGSGATE . . . . .                               | 659  | SHEFFIELD . . . . .                   | 685  |
| BUCKIE . . . . .                              | 639  | KIRKCUDBRIGHT . . . . .                           | 659  | SKEERIES AND BALBRIGGAN . . . . .     | 685  |
| BUDEHAVEN . . . . .                           | 639  | LEEDS . . . . .                                   | 659  | SOUTHPORT . . . . .                   | 684  |
| CAHORE . . . . .                              | 640  | LINCOLNSHIRE SHIPWRECK ASSO-<br>CIATION . . . . . | 660  | SOUTHWOLD . . . . .                   | 686  |
| CAMPBELTOWN . . . . .                         | 640  | LIVERPOOL AND NEW BRIGHTON . . . . .              | 663  | STAFFORDSHIRE . . . . .               | 687  |
| CARDIGAN . . . . .                            | 640  | LIZARD . . . . .                                  | 662  | ST. ANDREW'S . . . . .                | 686  |
| CARLISLE AND SILLOTH . . . . .                | 641  | LLANELLY AND PEMBREY . . . . .                    | 661  | ST. IVE'S (CORNWALL) . . . . .        | 687  |
| CARMARTHEN BAY . . . . .                      | 641  | LONDON CUSTOM HOUSE . . . . .                     | 661  | TEES BAY . . . . .                    | 689  |
| CARNSORE . . . . .                            | 639  | LONDONDERRY AND GREENCASLE . . . . .              | 662  | TRIGNMOUTH . . . . .                  | 689  |
| CASTLETOWN . . . . .                          | 641  | LOSSIEMOUTH . . . . .                             | 664  | TENBY . . . . .                       | 688  |
| CHICHESTER HARBOUR & SELSEY . . . . .         | 642  | LYME REGIS . . . . .                              | 663  | THURSO . . . . .                      | 690  |
| CHROMER . . . . .                             | 673  | LYTHAM . . . . .                                  | 662  | TORQUAY . . . . .                     | 690  |
| CUSTOM HOUSES . . . . .                       | 643  | MANCHESTER . . . . .                              | 664  | TRAMORE . . . . .                     | 690  |
| DEAL (wide WALMER AND NORTH<br>DEAL). . . . . | 644  | MARGATE . . . . .                                 | 667  | TYRELLA . . . . .                     | 689  |
| DOVER . . . . .                               | 644  | MARYPORT . . . . .                                | 667  | VALENTIA . . . . .                    | 691  |
| DROGHEDA . . . . .                            | 645  | MUNDESLEY . . . . .                               | 673  | WALMER AND DEAL . . . . .             | 693  |
| DUBLIN . . . . .                              | 646  | NEWARK . . . . .                                  | 670  | WHITBURN . . . . .                    | 692  |
| DUNBAR . . . . .                              | 644  | NEWBIGGIN . . . . .                               | 670  | WHITBY . . . . .                      | 693  |
| DUNDALE . . . . .                             | 647  | NEWCASTLE (DUNDRUM) . . . . .                     | 671  | WICKLOW . . . . .                     | 694  |
| DUNDEE . . . . .                              | 645  | NEWCASTLE, TYNMOUTH, AND<br>CULLERCOATS . . . . . | 668  | WINTERTON . . . . .                   | 674  |
| DUNGARVAN . . . . .                           | 643  | NEWHAVEN . . . . .                                | 674  | WITHERNSEA . . . . .                  | 691  |
| DUNGENESS . . . . .                           | 644  | NEWQUAY (CARDIGAN) . . . . .                      | 671  | WREXHAM . . . . .                     | 692  |
| EASTBOURNE . . . . .                          | 647  | NEWQUAY (CORNWALL) . . . . .                      | 671  | WOLVERHAMPTON . . . . .               | 694  |
|                                               |      |                                                   |      | WORTHING . . . . .                    | 691  |
|                                               |      |                                                   |      | YOUGHAL . . . . .                     | 694  |

### SPECIAL LIFE-BOAT COLLECTIONS.

|                      | PAGE |                                 | PAGE |
|----------------------|------|---------------------------------|------|
| BIRMINGHAM . . . . . | 621  | COMMERCIAL TRAVELLERS . . . . . | 622  |
| BRISTOL . . . . .    | 619  | DERBY . . . . .                 | 623  |
| BALMORAL . . . . .   | 620  | ROYAL WILTSHIRE . . . . .       | 624  |

## ABERDOVEY BRANCH.

Chairman—

Honorary Secretary—Mr. DAVID WILLIAMS, H. M.'s Customs.

|                                       | Donations. |    | Annuals. |    |    | Donations. |                                  | Annuals. |    |    |   |
|---------------------------------------|------------|----|----------|----|----|------------|----------------------------------|----------|----|----|---|
|                                       | £.         | s. | d.       | £. |    | s.         | d.                               | £.       | s. | d. |   |
| Covey, Major . . . . .                |            |    |          | 1  | 0  |            |                                  |          | 8  | 15 | 0 |
| Edwards, Mr. Robert . . . . .         |            |    |          | 0  | 5  | 0          | Thruston, Clement, Esq. . . . .  |          | 0  | 10 | 0 |
| Evans, John, Esq. . . . .             |            |    |          | 0  | 10 | 0          | Webster, J., Esq. . . . .        |          | 1  | 0  | 0 |
| Ford, Mrs. . . . . .                  |            |    |          | 1  | 0  | 0          | Williams, Mr. D. . . . .         |          | 0  | 5  | 0 |
| Foulkes, J., Esq. . . . .             |            |    |          | 1  | 0  | 0          | Williams, Rev. John . . . . .    |          | 0  | 10 | 0 |
| Goodman, J. R., Esq. . . . .          |            |    |          | 1  | 0  | 0          | Wynne, W. W., Esq., M.P. . . . . |          | 1  | 0  | 0 |
| Jones and Griffiths, Messrs . . . . . |            |    |          | 1  | 0  | 0          | Sums under 5s. . . . .           |          | 3  | 11 | 6 |
| Sylvester, J., Esq. . . . .           |            |    |          | 2  | 0  | 0          | Total . . . . .                  |          | 15 | 11 | 6 |
| Thruston, C. F., Esq. . . . .         |            |    |          | 1  | 0  | 0          |                                  |          |    |    |   |

## ABERYSTWITH BRANCH.

President—E. L. PRYSE, Esq., M.P.

Chairman—His Worship The Mayor.

Hon. Sec.—Mr. JOHN WILLIAMS.

|                                                 | Donations. |    | Annuals. |    |    | Donations. |                                                   | Annuals. |    |    |    |   |
|-------------------------------------------------|------------|----|----------|----|----|------------|---------------------------------------------------|----------|----|----|----|---|
|                                                 | £.         | s. | d.       | £. |    | s.         | d.                                                | £.       | s. | d. |    |   |
| Contribution Boxes in Life-boat House . . . . . | 1          | 1  | 0        |    |    |            |                                                   |          |    |    |    |   |
| Contribution Pillar Box . . . . .               | 13         | 15 | 10       |    |    |            |                                                   |          |    |    |    |   |
| Crealock, W. S., Esq., London . . . . .         |            |    |          | 2  | 2  | 0          | Brought forward . . . . .                         | 26       | 6  | 10 |    |   |
| Crealock, Mrs. . . . . .                        |            |    |          | 1  | 1  | 0          | Lloyd, Capt. David, <i>Pilgrim</i> . . . . .      |          | 0  | 5  | 0  |   |
| Crewe-Read, Capt. O. M. . . . .                 |            |    |          | 1  | 0  | 0          | Loxdale, James, Esq. . . . .                      |          | 1  | 1  | 0  |   |
| Davies, Capt. J., <i>Express</i> . . . . .      |            |    |          | 0  | 5  | 0          | Lumley, Mrs. John . . . . .                       |          | 0  | 5  | 0  |   |
| Davies, E. H., Esq. . . . .                     |            |    |          | 0  | 10 | 0          | Meredith, Col. . . . .                            | 1        | 0  | 0  |    |   |
| Davies, Capt. John . . . . .                    |            |    |          | 0  | 5  | 0          | Morgan, Thomas O., Esq. . . . .                   |          | 1  | 1  | 0  |   |
| Davies, Mr. Hugh . . . . .                      |            |    |          | 0  | 5  | 0          | Morris, Capt. Thos. <i>Mary tre ta</i> . . . . .  |          | 0  | 5  | 0  |   |
| Davies, Mr. Matthew H. . . . .                  |            |    |          | 0  | 10 | 0          | Morris, Miss. Carrog . . . . .                    |          | 2  | 0  | 0  |   |
| Davies, Mr. Thomas . . . . .                    |            |    |          | 0  | 5  | 0          | Morris, Mr. Richard . . . . .                     |          | 0  | 5  | 0  |   |
| Davies, Rev. Lewis C. . . . .                   |            |    |          | 1  | 1  | 0          | Parry, John, Esq. . . . .                         |          | 0  | 10 | 6  |   |
| Davies, Rev. Griffith . . . . .                 |            |    |          | 0  | 5  | 0          | Phillips, Rev. Mr. . . . . .                      |          | 0  | 10 | 0  |   |
| Davies, Mrs. Robert . . . . .                   |            |    |          | 0  | 5  | 0          | Powell, Col., M.P. . . . .                        |          | 1  | 1  | 0  |   |
| Deane, John T., Esq. . . . .                    |            |    |          | 1  | 0  | 0          | Pugh, Lewis, Esq. . . . .                         |          | 1  | 0  | 0  |   |
| Delahoyde, Capt. David . . . . .                | 0          | 5  | 0        |    |    |            | Pryse, E. L., Esq., M.P. . . . .                  |          | 1  | 1  | 0  |   |
| Dickinson, Mrs. . . . . .                       | 0          | 10 | 0        |    |    |            | Pryse Pryse, Esq. . . . .                         |          | 4  | 0  | 0  |   |
| Downie, Joseph, Esq. . . . .                    |            |    |          | 0  | 10 | 0          | Pryse, Mrs. . . . . .                             |          | 1  | 0  | 0  |   |
| Edward, Robert, Esq. . . . .                    |            |    |          | 1  | 0  | 0          | Richards, Capt. Thomas, <i>Thirsa</i> . . . . .   |          | 0  | 5  | 0  |   |
| Ellis and Sons, Mrs. Mary . . . . .             |            |    |          | 0  | 5  | 0          | Roberts, Jacob, Esq. . . . .                      |          | 0  | 5  | 0  |   |
| Evans, Mrs. Anne . . . . .                      |            |    |          | 0  | 5  | 0          | Roberts, John, Esq. . . . .                       |          | 0  | 5  | 0  |   |
| Fossett, George, Esq. . . . .                   |            |    |          | 0  | 10 | 0          | Roberts, Mr. John, jun. . . . .                   |          | 0  | 5  | 0  |   |
| Gibb, F. T., Esq. . . . .                       | 10         | 10 | 0        |    |    |            | Samuel, Mr. Thomas . . . . .                      |          | 0  | 5  | 0  |   |
| Gilbertson, Richard, Esq. . . . .               |            |    |          | 1  | 1  | 0          | Thomas and Roberts, Messrs. . . . .               |          | 1  | 0  | 0  |   |
| Howells, Mr. Thomas . . . . .                   |            |    |          | 0  | 5  | 0          | Thomson, C. M., Esq. . . . .                      |          | 0  | 10 | 0  |   |
| Hughes, Mr. G., Coxswain . . . . .              |            |    |          | 0  | 5  | 0          | Walker, Parker, and Co., Messrs. Joseph . . . . . |          | 2  | 0  | 0  |   |
| Hughes, Mr. Thomas . . . . .                    | 0          | 5  | 0        |    |    |            | Watkins, Mr. John . . . . .                       |          | 0  | 5  | 0  |   |
| Jones, Capt. David . . . . .                    |            |    |          | 0  | 5  | 0          | Wells, Mrs. T. W. . . . .                         |          | 0  | 10 | 0  |   |
| Jones, Mr. E. W. . . . .                        |            |    |          | 0  | 5  | 0          | Williams, Mr. John, Hon. Sec. . . . .             |          | 0  | 5  | 0  |   |
| Jones, Mr. John . . . . .                       |            |    |          | 0  | 5  | 0          | Williams, Mr. Philip . . . . .                    |          | 0  | 5  | 0  |   |
| Jones, Mr. Richard . . . . .                    |            |    |          | 0  | 5  | 0          | Williams, Mrs. Richard . . . . .                  |          | 0  | 5  | 0  |   |
| Jones, Mr. Thomas H. . . . .                    |            |    |          | 0  | 5  | 0          | Williams, Mr. Thomas . . . . .                    |          | 0  | 5  | 0  |   |
| Jones, Thomas, Esq. . . . .                     |            |    |          | 1  | 0  | 0          | Williams, Mr. William . . . . .                   |          | 0  | 5  | 0  |   |
| Julian, Capt. W. . . . .                        |            |    |          | 0  | 5  | 0          | Total . . . . .                                   | 27       | 6  | 10 |    |   |
| Julian, Messrs. A. and W. . . . .               |            |    |          | 0  | 5  | 0          |                                                   |          |    | 37 | 10 | 6 |

## ARDMORE BRANCH.

Chairman—SIMON BAGGE, Esq., J.P.

Honorary Secretary—Dr. CRAWFORD POOLE.

|                                                                  | Donations. |    | Annuals. |    |    | Donations. |                                         | Annuals. |    |    |    |    |   |
|------------------------------------------------------------------|------------|----|----------|----|----|------------|-----------------------------------------|----------|----|----|----|----|---|
|                                                                  | £.         | s. | d.       | £. |    | s.         | d.                                      | £.       | s. | d. |    |    |   |
| Bagge, Simon, Esq., J. P. . . . .                                |            |    |          | 0  | 10 | 0          | Brought forward . . . . .               |          |    |    | 11 | 1  | 0 |
| Cliffe, Richard, Esq. . . . .                                    |            |    |          | 0  | 10 | 0          | Paul, Sir Robert J., Bart. . . . .      |          |    |    | 1  | 0  | 0 |
| Cotton, Venerable Archdeacon, D.D. . . . .                       |            |    |          | 1  | 0  | 0          | Paul, Mrs. . . . . .                    |          |    |    | 1  | 0  | 0 |
| Cotton, C. P., Esq. . . . .                                      |            |    |          | 1  | 0  | 0          | Poole, Wm. Crawford, Esq., M.D. . . . . |          |    |    | 0  | 10 | 0 |
| Decies, Lord Stuart de Donoughmore, Right Hon. Earl of . . . . . |            |    |          | 1  | 0  | 0          | Power, Venerable Archdeacon . . . . .   |          |    |    | 0  | 10 | 0 |
| Foley, Nelson T., Esq. . . . .                                   |            |    |          | 0  | 10 | 0          | Roberts, Richard, Esq. . . . .          |          |    |    | 0  | 10 | 0 |
| Keane, Capt. . . . .                                             |            |    |          | 0  | 10 | 0          | Thirkill, Rev. J. P. . . . .            |          |    |    | 1  | 0  | 0 |
| McKenna, Joseph N., Esq. . . . .                                 |            |    |          | 1  | 1  | 0          | Ussher, Mrs. . . . . .                  |          |    |    | 0  | 10 | 0 |
| Musgrave, Christopher, Esq. . . . .                              |            |    |          | 0  | 10 | 0          | Ussher, Richard, Esq. . . . .           |          |    |    | 1  | 0  | 0 |
| Musgrove, Sir Richard, Bart. . . . .                             |            |    |          | 1  | 0  | 0          | Wallace, Rev. John B. . . . .           |          |    |    | 0  | 10 | 0 |
| Odell, Edward, Esq. . . . .                                      |            |    |          | 2  | 0  | 0          | Wall, Rev. P., P.P. . . . .             |          |    |    | 0  | 10 | 0 |
| Odell, E., jun., Esq. . . . .                                    |            |    |          | 0  | 10 | 0          | Total . . . . .                         |          |    |    | 18 | 1  | 0 |

ALDBOROUGH AND THORPE BRANCH.

Chairman—Rev. H. T. DOWLER.

Treasurer—Colonel THELLUSSON.

Honorary Secretary—JAMES OSBORNE, Esq.

|                               | £. s. d.   | £. s. d. |                                                          | £. s. d.   | £. s. d. |
|-------------------------------|------------|----------|----------------------------------------------------------|------------|----------|
|                               | Donations. | Annuals. |                                                          | Donations. | Annuals. |
| Adair, Sir R. Shafto, Bart.   |            | 1 0 0    | Brought forward                                          | 8 11 0     | 43 4 6   |
| Alexander, F., Esq.           |            | 1 0 0    | Rope, G., Esq.                                           |            | 1 0 0    |
| Aldborough Corporation.       | 5 0 0      |          | Rose, Wm., Esq.                                          |            | 1 1 0    |
| Austin, Charles, Esq.         |            | 1 0 0    | Rose, Hon. Mrs.                                          |            | 1 1 0    |
| Bagnold, Mrs.                 |            | 1 0 0    | Rowley, Sir C., Bart.                                    |            | 1 0 0    |
| Barnes, F., Esq.              | 1 1 0      |          | Shewell, J. T., Esq.                                     | 1 0 0      |          |
| Beaucherc, Lord A.            |            | 1 0 0    | Smyth and Sons                                           |            | 0 5 0    |
| Berners, John, Esq.           |            | 5 0 0    | Sum received by Mr. W. B.                                |            |          |
| Blaithwait, Rev. —            |            | 0 10 6   | Byng, in aid of the Thorpe                               |            |          |
| Chapman, Mrs.                 |            | 0 10 0   | Life-boat <i>The Ipswich</i>                             | 17 3 11    |          |
| Crisp, Miss.                  |            | 0 10 0   | Tate, Rev. W.                                            |            | 0 10 0   |
| Currie, Rev. —                |            | 1 0 0    | Thellusson, Colonel                                      |            | 1 0 0    |
| Davidson, Septimus, Esq.      |            | 1 1 0    | Wade, Rev. E.                                            |            | 1 1 0    |
| Dowler, Rev. H. T.            |            | 1 0 0    | Wentworth, F. W. V., Esq.                                |            | 2 0 0    |
| Dunnell, Miss                 |            | 1 1 0    | Wright, Mr. J. T.                                        |            | 0 5 0    |
| Farren, R., Esq.              | 1 0 0      |          | Sums under 5s.                                           | 9 4 0      |          |
| Ferrand, Capt.                |            | 1 0 0    | Total                                                    | 35 18 11   | 52 7 6   |
| Gurney, Messrs.               |            | 1 0 0    | <i>Contributions towards the re-erection of the Ald-</i> |            |          |
| Harvey and Hudsons, Messrs.   |            | 1 1 0    | <i>borough Life-boat House.</i>                          |            |          |
| Hele, F. N., Esq.             |            | 0 10 0   | Wentworth, F. T. V., Esq.                                | 20 0 0     |          |
| Henniker, Rt. Hon. Lord, M.P. |            | 2 0 0    | Rendlesham, The Lord                                     | 10 0 0     |          |
| Holland, Rev. E.              |            | 2 0 0    | Kelly, Sir Fitz-Roy, M.P.                                | 5 0 0      |          |
| Hunts, Messrs.                |            | 0 10 0   | Norwich, The Lord Bishop of                              | 5 0 0      |          |
| Ibbetson, Col.                | 0 10 0     |          | Grimwood, Thomas, Esq.                                   | 5 0 0      |          |
| James, Mrs. Rhodes            |            | 1 0 0    | Abbott, J., Esq.                                         | 1 0 0      |          |
| Johnstone, T. M., Esq.        |            | 0 10 0   | Bagnold, Mrs.                                            | 1 0 0      |          |
| Kelly, Sir Fitz-Roy, M.P.     |            | 2 0 0    | James, Mrs.                                              | 1 0 0      |          |
| Last, W., Esq.                |            | 0 10 0   | Austin, C., Esq.                                         | 1 1 0      |          |
| Long, William, Esq.           |            | 1 1 0    | Garrett and Sons, R.                                     | 1 1 0      |          |
| Lynn, Col.                    |            | 1 0 0    | Longe, Rev. R.                                           | 1 1 0      |          |
| Maynard, Rev. J.              |            | 1 0 0    | Browne, Rev. —                                           | 1 1 0      |          |
| Middleton, Adm. Sir George    |            |          | Maw, — Esq.                                              | 1 0 0      |          |
| N. Broke, Bt., C.B.           |            | 10 0 0   | Total                                                    | 53 4 0     |          |
| Muriell, W., Esq.             |            | 1 0 0    |                                                          |            |          |
| Osborne, Mr. J.               |            | 0 10 0   |                                                          |            |          |
| Palmer, Sir Roundell, M.P.    | 1 0 0      |          |                                                          |            |          |
| Pratt, R., Esq.               |            | 1 0 0    |                                                          |            |          |

ALNMOUTH BRANCH.

Chairman—Rev. E. L. MARRETT, Vicar.

Honorary Secretary—Rev. L. J. STEPHENS.

|                                  |        |                              |       |         |
|----------------------------------|--------|------------------------------|-------|---------|
| Northumberland, The late Duke of | 2 0 0  | Brought forward              | 1 0 0 | 11 18 6 |
| Appleby, Mrs.                    | 1 0 0  | Hindmarsh, Luke, Esq.        |       | 0 10 6  |
| Browne, Major                    | 0 10 0 | Marrett, Rev. E. L.          |       | 0 10 0  |
| Buckle, Rev. M. H. G.            | 1 1 0  | Sir Walter B. Riddell, Bart. |       | 1 1 0   |
| Burrell, Bryan, Esq.             | 0 10 0 | Selby, Capt., R.N.           |       | 0 10 0  |
| Buston, R., Esq., of Buston      | 0 10 0 | Simpson, Mr.                 |       | 0 10 0  |
| Chrisp, T. Esq.                  | 0 10 0 | Stephens, Rev. L. J.         |       | 0 10 0  |
| Dand, Robert, Esq.               | 0 10 0 | Storer, E. A., Esq.          |       | 0 10 0  |
| Dickson, W., Esq.                | 1 1 0  | Strother, Mr.                |       | 0 5 0   |
| Dickson, W., jun., Esq.          | 1 1 0  | Swan, Mr.                    |       | 0 10 0  |
| Embleton, Mrs.                   | 0 10 0 | Tate, John, Esq.             |       | 0 10 0  |
| Fenwick, Mrs.                    | 1 0 0  | Thew, Edward, Esq.           |       | 1 1 0   |
| Fenwick, Joseph, Esq.            | 1 0 0  | Wilson, Mr. Charles          |       | 0 10 0  |
| Forster, Joseph, Esq.            | 1 0 0  | Sums under 5s.               |       | 0 5 0   |
| Forster, William, Esq.           | 0 10 6 | Total                        | 1 0 0 | 19 1 0  |
| Gardener, Mr.                    | 0 5 0  |                              |       |         |

ANGLESEY BRANCH.

Treasurer—R. WYNNE JONES, Esq., M.R.C.S.

|                           |        |                                |        |
|---------------------------|--------|--------------------------------|--------|
| Acton, Major              | 0 10 0 | Brought forward                | 5 0 0  |
| Ashurst, Mr., Beaumaris   | 0 10 0 | Briscoe, Rev. Thos.            | 0 10 0 |
| Atkinson, John, Esq.      | 0 10 0 | Bulkeley, Sir R. W., Bt., M.P. | 2 2 0  |
| Beaumont, Capt.           | 0 10 0 | City of Dublin St.-Packet Co.  | 5 0 0  |
| Boston, Lord              | 2 0 0  | Clegg, Mr.                     | 0 5 0  |
| Bower, John, Esq., D.C.L. | 1 0 0  | Copeland, W., Esq.             | 0 10 0 |

|                                 |        | Donations. | Annuals. |                               |         | Donations. | Annuals. |
|---------------------------------|--------|------------|----------|-------------------------------|---------|------------|----------|
|                                 |        | £. s. d.   | £. s. d. |                               |         | £. s. d.   | £. s. d. |
| Brought forward                 |        |            | 13 7 0   | Brought forward               |         | 29 1 0     | 56 16 6  |
| Cousens, R., Esq.               |        |            | 0 5 0    | McVittie, Mrs.                |         |            | 0 5 0    |
| Crawley, Rev. E.                |        |            | 1 0 0    | Martin, Captain               |         |            | 0 5 0    |
| Cunnah, E. B., Esq.             |        |            | 0 5 0    | Massey, Mrs.                  |         |            | 0 10 0   |
| Custom-house Box, Holyhead      | 1 1 0  |            |          | Massey, W., Esq.              |         |            | 0 10 0   |
| Davies, R., Esq.                |        |            | 2 2 0    | Meyrick, O. Fuller, Esq.      |         |            | 2 0 0    |
| Davies, Robert, Esq.            |        |            | 2 2 0    | Moran, Mr. Chas.              |         |            | 0 5 0    |
| De Broke, Lady Willoughby,      |        |            |          | Ogle, Admiral                 |         |            | 0 10 6   |
| Dowager                         | 25 0 0 |            | 5 0 0    | Owen, Owen, Esq.              |         |            | 0 10 0   |
| Dobson, George, Esq.            |        |            | 0 10 0   | Owen, Rev. H. Davies, D.D.    |         |            | 1 1 0    |
| Duff, R. G., Esq.               |        |            | 2 0 0    | Owen, Rev. Henry              |         |            | 0 10 0   |
| Edwards, Miss E. Wynne (2 yrs.) |        |            | 2 0 0    | Owen, R. Briscoe, Esq.        |         |            | 0 10 0   |
| Edwards, R. Lloyd, Esq.         |        |            | 2 0 0    | Panton, W. B., Esq.           |         |            | 1 0 0    |
| Ellis, Mr. Thomas               |        |            | 0 5 0    | Pennant, Hon. Douglas, M.P.   |         |            | 5 0 0    |
| Ellison, Mrs.                   |        |            | 1 0 0    | Poole, Rev. W. J.             |         |            | 1 0 0    |
| Evans, Mr. D., Holyhead         |        |            | 0 5 0    | Poole, Richard A., Esq.       |         |            | 1 0 0    |
| Friend and Wellwisher,          |        |            |          | Price, Dr.                    |         |            | 0 10 0   |
| Holyhead                        | 1 0 0  |            |          | Priest, Commander, R.N.       |         |            | 1 0 0    |
| Goddard, Miss                   | 2 0 0  |            |          | Priestly, John, Esq.          |         |            | 1 1 0    |
| Goring, Dowager Lady            |        |            | 1 0 0    | Pritchard, Henry, Esq.        |         |            | 0 10 0   |
| Griffith, Sir Richard, Bart.    |        |            | 1 1 0    | Pritchard, Robt., Esq.        |         |            | 0 10 0   |
| Griffith, Lady                  |        |            | 1 1 0    | Provis, John, Esq.            |         |            | 0 10 0   |
| Griffith, R. T., Esq.           |        |            | 2 0 0    | Rigby, Messrs. J. and C.      |         |            | 2 2 0    |
| Griffith, George, Esq.          |        |            | 1 1 0    | Risk, Capt., R.N.             |         |            | 1 0 0    |
| Griffith, Rev. Wm.              |        |            | 0 5 0    | Roberts, Mrs., Bryngoleu      |         |            | 0 10 0   |
| Griffith, Mr. Bodrewyn          |        |            | 0 4 0    | Roberts, Capt.                |         |            | 1 0 0    |
| Griffith, Miss                  |        |            | 1 0 0    | Roscoe, Mrs., Beaumaris       |         |            | 1 1 0    |
| Hampton, Miss Mary              |        |            | 0 10 0   | Rogers, Capt., of R. M. S.    |         |            |          |
| Herbert, Rev. E.                |        |            | 0 10 0   | " Munster "                   |         |            | 0 10 0   |
| Higgins, G., Esq.               |        |            | 1 1 0    | Slater, J., Esq.              |         |            | 0 10 0   |
| Hill, Rev. R. H., D.C.L.        |        |            | 0 10 0   | Sparrow, James, Esq.          |         |            | 1 0 0    |
| Hughes, W. B., Esq.             |        |            | 1 1 0    | Spode, Josiah, Esq.           |         |            | 2 0 0    |
| Hughes, W., Esq., N. & P. Bank  |        |            | 0 10 0   | Stanley, Hon. W. O., M.P.     |         |            | 1 1 0    |
| Hughes, Mr. John, Holyhead      |        |            | 0 5 0    | Trevor, Rev. J. W.            |         |            | 0 10 0   |
| Hughes, Mr. H. G., ditto        |        |            | 0 10 0   | Tully, Commander, R.N.        |         |            | 0 10 0   |
| Hutton, John, Esq.              |        |            | 1 1 0    | Thomas, Evan, Esq.            |         |            | 0 10 0   |
| Jones, Rev. M., Holyhead        |        |            | 0 5 0    | Walthew, W. Esq., Surgeon     |         |            | 0 5 0    |
| Jones, R. R., Esq., ditto       |        |            | 0 5 0    | Weldon, W. H., Esq.           |         |            | 0 10 0   |
| Jones, Mr. Jos.                 |        |            | 0 10 0   | Weldon, Mrs.                  |         |            | 1 1 0    |
| Jones, J. Watkins, Esq.         |        |            | 0 10 0   | Williams, Lady Sarah Hay      |         |            | 5 0 0    |
| Jones, Mrs. Wynne               |        |            | 1 0 0    | Williams, Col. T. Peers, M.P. |         |            | 3 3 0    |
| Jones, Mrs. Hy. Wynne           |        |            | 0 10 0   | Williams, John, Esq.          |         |            | 0 10 0   |
| Jones, Rev. J. Wynne            |        |            | 1 0 0    | Williams, Mr. Hugh            |         |            | 0 3 0    |
| Jones, Robert Wynne, Esq.       |        |            | 0 10 0   | Williams, Mr., Victoria Ho.   |         |            | 0 2 6    |
| Jones, Rev. Hugh, D.D.          |        |            | 0 10 0   | Williams, Rev. James          |         |            | 1 0 0    |
| Jones, Wm., Esq., M.D.          |        |            | 0 10 6   | Williams, Rev. Wm., Tyddyn    |         |            | 1 0 0    |
| Jones, Ll., Esq., M.D.          |        |            | 0 10 0   | Williams, Miss, Tanygraig     |         |            | 1 0 0    |
| Jones, Mr. Richard              |        |            | 0 5 0    | Williams, Henry O., Esq.      |         |            | 0 10 0   |
| Kendall, Capt., of R. M. S.     |        |            |          | Williams, Rev. C., D.D.       |         |            | 0 10 0   |
| " Connaught "                   |        |            | 0 10 0   | Williams, W., Esq., Plasgwyn  |         |            | 1 0 0    |
| Lewis, Capt. Hampton            |        |            | 1 0 0    | Williams, R., Esq.            |         |            | 1 0 0    |
| Lewis, Mrs. Hampton             |        |            | 1 0 0    | Williams, J., Esq., Treffos   |         |            | 1 0 0    |
| Lewis, Wm., Esq.                |        |            | 0 10 0   | Whittaker, J., Esq.           |         |            | 2 0 0    |
| Lewis, Mr., London House,       |        |            |          | Collecting Boxes, Holyhead    | 0 9 9   |            |          |
| Holyhead                        |        |            | 0 10 0   |                               |         |            |          |
| Lloyd, Mrs. Tregauan            |        |            | 1 0 0    | Total                         | 29 10 9 | 107 12 6   |          |
| Lloyd, E. G., Esq.              |        |            | 0 10 0   |                               |         |            |          |

## ARKLOW BRANCH.

Patron—Admiral the EARL OF CARYSFORT.

Honorary Secretary—

|                              |       |  |        |                               |        |        |
|------------------------------|-------|--|--------|-------------------------------|--------|--------|
| Arklow Marine Society        | 1 0 0 |  |        | Brought forward               | 1 0 0  | 4 15 0 |
| Atkinson, Mrs., Dublin       |       |  | 1 0 0  | Crew of Arklow Life-boat,     |        |        |
| Balfour, Capt., R.N., Inspt. |       |  |        | <i>The Edinburgh Castle</i>   | 0 17 0 |        |
| Commander of Coast-G.        |       |  | 0 5 0  | Daly, Rev. W.                 |        | 0 5 0  |
| Barnes, E., Esq.             |       |  | 0 10 0 | Doyle, Mr. John               |        | 0 5 0  |
| Boyle, Mrs.                  |       |  | 0 5 0  | Dunsterville, Capt., R.N.     |        | 0 10 0 |
| Bryan, Rev. B.               |       |  | 0 5 0  | Eaton, Rev. R. E.             |        | 0 5 0  |
| Carysfort, Earl of           |       |  | 1 0 0  | Gregory, Mr. J.               |        | 0 5 0  |
| Courtney and Stephens,       |       |  |        | Guinness, The late Rev. W. S. |        |        |
| Messrs.                      |       |  | 1 0 0  | Grattan                       |        | 1 0 0  |
| Courtenay, W., Esq.          |       |  | 0 10 0 | Heath, E., Esq., R.N.         |        | 0 5 0  |

**BRANCHES—LIST OF DONATIONS AND ANNUAL SUBSCRIPTIONS. 633**

|                                         | Donations. |       | Annuals. |       |                                  | Donations. |       | Annuals. |       |
|-----------------------------------------|------------|-------|----------|-------|----------------------------------|------------|-------|----------|-------|
|                                         | £.         | s. d. | £.       | s. d. |                                  | £.         | s. d. | £.       | s. d. |
| Brought forward                         | 1          | 17 0  | 7        | 10 0  | Brought forward                  | 2          | 7 0   | 16       | 0 0   |
| Heath, Mr. W.                           |            |       | 0        | 10 0  | Philpot, Mr.                     |            |       | 0        | 10 0  |
| Hodgson, Henry, Esq.                    |            |       | 1        | 0 0   | Powerscourt, Rt. Hon. Visc.      | 2          | 0 0   |          |       |
| Hodgson, Miss                           |            |       | 0        | 5 0   | Proby, Hon <sup>ble</sup> W.     |            |       | 1        | 0 0   |
| Hore, Mrs.                              |            |       | 1        | 0 0   | Putland, C., Esq.                |            |       | 1        | 0 0   |
| Hudson, M., Esq.                        |            |       | 0        | 5 0   | Quin, H., Esq.                   | 0          | 10 0  |          |       |
| Hume, W. F., Esq., M.P.                 |            |       | 1        | 0 0   | Redmond, Rev. J.                 |            |       | 0        | 10 0  |
| Hunter, Mr.                             |            |       | 0        | 5 0   | Richardson, W., Esq.             | 2          | 2 0   |          |       |
| Kearon, Mr. E.                          |            |       | 0        | 5 0   | Ruskell, Mr. G.                  |            |       | 0        | 5 0   |
| Kearon, Mr. G.                          |            |       | 0        | 10 0  | Stedman, Mr. M.                  |            |       | 0        | 5 0   |
| La Touche, W. R., Esq., Belvue          |            |       | 1        | 0 0   | Summers, Mr.                     |            |       | 0        | 5 0   |
| L'Estrange, R. A., Esq.                 |            |       | 0        | 5 0   | Troy, Mrs.                       |            |       | 0        | 5 0   |
| Maber, Mr.                              |            |       | 0        | 5 0   | Tyrell, Mr. John                 |            |       | 0        | 5 0   |
| Manifold, Miss                          |            |       | 0        | 7 6   | Tyrell, Mr. M.                   |            |       | 0        | 5 0   |
| Marshall, Mr., Wicklow Hotel,<br>Dublin |            |       | 0        | 5 0   | Wicklow, The Earl of             |            |       | 1        | 0 0   |
| Nolan, Dr.                              |            |       | 0        | 5 0   | Wicklow Copper Mining<br>Company |            |       | 6        | 6 0   |
| O'Grady, George, Esq.                   |            |       | 0        | 10 0  | Sums under 5s.                   | 0          | 2 6   | 6        | 12 6  |
| Ormsby, Rev. W. G.                      |            |       | 0        | 7 6   |                                  |            |       |          |       |
| Peggs, Mr., Glasgow                     | 0          | 10 0  |          |       | Total                            | 7          | 1 6   | 34       | 8 6   |
| Perrin, J., Esq.                        |            |       | 0        | 5 0   |                                  |            |       |          |       |

**BALLYCOTTON BRANCH.**

Patron—The Right Rev. The Lord Bishop of CORK, CLOYNE, and ROSS.

President—JOHN LITTON, Esq.

Honorary Secretary—Rev. D. O'SULLIVAN.

|                          |  |  |   |      |                              |  |  |   |      |
|--------------------------|--|--|---|------|------------------------------|--|--|---|------|
| Barry, Miss              |  |  | 0 | 2 6  | Brought forward              |  |  | 2 | 12 6 |
| Biggs, Miss E. (Work)    |  |  | 0 | 10 0 | Eyre, Mrs.                   |  |  | 1 | 0 0  |
| Corker, Thos. Ware, Esq. |  |  | 1 | 0 0  | Longfield, Mrs., Castle Mary |  |  | 1 | 0 0  |
| Creed, Richard, Esq.     |  |  | 1 | 0 0  | Total                        |  |  | 4 | 12 6 |

**BANFF BRANCH.**

Honorary Secretary—Mr. WM. PATERSON.

|                              |   |     |   |     |                                                            |   |     |    |      |
|------------------------------|---|-----|---|-----|------------------------------------------------------------|---|-----|----|------|
| Fife, Rt. Hon. Earl of       |   |     | 3 | 0 0 | Brought forward                                            | 1 | 0 0 | 9  | 10 0 |
| Abercromby, Sir G. S., Bart. |   |     | 1 | 0 0 | Gordon and Watt, Messrs.                                   |   |     | 0  | 5 0  |
| Adam, Thomas                 |   |     | 0 | 5 0 | Hannay, John                                               | 0 | 5 0 |    |      |
| Bremner, Rev. R., LL.D.      |   |     | 0 | 5 0 | M'Ewen, Andrew, Esq.                                       |   |     | 0  | 5 0  |
| Dallas & Storm, Messrs.      |   |     | 0 | 5 0 | Macduff Commercial Co.                                     |   |     | 0  | 5 0  |
| Diggens, Capt., R.N.         |   |     | 0 | 5 0 | Morrison, A., Esq.                                         |   |     | 2  | 0 0  |
| Duff, Hon. G. S.             | 1 | 0 0 | 1 | 0 0 | Nares, Capt., R.N.                                         |   |     | 0  | 10 0 |
| Duff, Major Gordon           |   |     | 1 | 0 0 | Friends in Banff & Macduff,<br>subscribing from 1s. to 3s. |   |     | 1  | 16 6 |
| Duff, R. W., Esq., M.P.      |   |     | 1 | 0 0 | Total                                                      | 1 | 5 0 | 14 | 11 6 |
| Duncan, Robert, Esq.         |   |     | 0 | 5 0 |                                                            |   |     |    |      |
| Evans, Lewis, Esq.           |   |     | 0 | 5 0 |                                                            |   |     |    |      |
| Gordon, W. Cosmo, Esq.       |   |     | 1 | 0 0 |                                                            |   |     |    |      |

**BERWICK BRANCH.**

Chairman—ROBERT RAMSEY, Esq.

Honorary Secretary—B. G. SINCLAIR, Esq.

|                                      |  |  |   |      |                               |  |  |    |      |
|--------------------------------------|--|--|---|------|-------------------------------|--|--|----|------|
| Allan Brothers, Messrs.              |  |  | 0 | 5 0  | Brought forward               |  |  | 10 | 13 0 |
| Allan, Thomas                        |  |  | 0 | 5 0  | Innes, J. H.                  |  |  | 0  | 5 0  |
| Berwick Shipping Company,<br>Limited |  |  | 1 | 0 0  | Irwin, Rev. John              |  |  | 0  | 5 0  |
| Bogue, Thomas, Esq., J.P.            |  |  | 0 | 10 0 | Johnston, Mrs.                |  |  | 1  | 1 0  |
| Cahill, Dr., J. P.                   |  |  | 0 | 10 0 | Logan, W., Esq., J. P.        |  |  | 0  | 10 0 |
| Cahill, Dr. F.                       |  |  | 0 | 5 0  | Lowrey, A. R., Esq., J. P.    |  |  | 0  | 10 0 |
| Clay, Patrick, Esq., J. P.           |  |  | 0 | 10 0 | Meggison, J. M., Esq., J. P.  |  |  | 1  | 1 0  |
| Cockburn and Sons, Messrs.           |  |  | 0 | 5 0  | Paxton, Messrs. E. and W.     |  |  | 0  | 5 0  |
| Creak, David                         |  |  | 0 | 5 0  | Ramsay, R. Esq., J. P.        |  |  | 0  | 10 0 |
| Crossman and Paulin                  |  |  | 0 | 5 0  | Richardson, Dr. R. N.         |  |  | 0  | 10 0 |
| Dodds, R.                            |  |  | 0 | 5 0  | Robertson, Alex.              |  |  | 0  | 10 0 |
| Dunlop, J. R., Esq., J. P.           |  |  | 0 | 10 0 | Rutter, John S.               |  |  | 0  | 10 0 |
| Fleming, Joseph, Esq., J. P.         |  |  | 0 | 10 0 | Sanderson, Stephen            |  |  | 0  | 10 0 |
| Forster, Ralph, Esq., J. P.          |  |  | 1 | 1 0  | Sherwin, W., Esq., J. P.      |  |  | 1  | 1 0  |
| Gilchrist, C. L.                     |  |  | 0 | 10 0 | Sinclair, B. G.               |  |  | 0  | 5 0  |
| Good, T. S.                          |  |  | 1 | 1 0  | Thompson, Andrew              |  |  | 0  | 5 0  |
| Gowan and Son, A. B.                 |  |  | 0 | 5 0  | Thompson, Robert, Esq., J. P. |  |  | 0  | 5 0  |
| Hamilton, Rev. G. H.                 |  |  | 0 | 10 0 | Willoby, Edward               |  |  | 0  | 5 0  |
| Henderson, George, and Son           |  |  | 0 | 10 0 | Wilson, William, and Son      |  |  | 0  | 10 6 |
| Himsworth, J., Esq.                  |  |  | 1 | 1 0  | Sums under 5s.                |  |  | 1  | 13 0 |
| Home, Robert                         |  |  | 0 | 10 0 | Total                         |  |  | 21 | 4 6  |

## BARMOUTH BRANCH.

Chairman—W. W. E. WYNNE, Esq., M.P.

Honorary Secretary—Mr. J. JENKIN, H.M.'s Customs.

|                     | Donations. |    |    | Annuals. |    |    |                             | Donations. |    |    | Annuals. |    |    |
|---------------------|------------|----|----|----------|----|----|-----------------------------|------------|----|----|----------|----|----|
|                     | £.         | s. | d. | £.       | s. | d. |                             | £.         | s. | d. | £.       | s. | d. |
| Carson, John, Esq.  |            |    |    | 0        | 10 | 0  | Brought forward             | 10         | 0  | 0  | 7        | 15 | 0  |
| Edwards, Mrs.       |            |    |    | 1        | 0  | 0  | Lloyd, Miss.                |            |    |    | 1        | 0  | 0  |
| Gore, Mrs. Ormsby   |            |    |    | 2        | 2  | 0  | Rent of old life-boat house |            |    |    | 2        | 0  | 0  |
| Harbour Trust       |            |    |    | 3        | 3  | 0  | Thomas, L. H., Esq.         |            |    |    | 1        | 0  | 0  |
| Jarvis, St. Vincent | 10         | 0  | 0  |          |    |    | Wynne, Rev. S. H.           |            |    |    | 1        | 1  | 0  |
| Jones, Rev. J.      |            |    |    | 0        | 10 | 0  | Total                       | 10         | 0  | 0  | 12       | 16 | 0  |
| Jones, W., Esq.     |            |    |    | 0        | 10 | 0  |                             |            |    |    |          |    |    |

## BATH BRANCH.

Treasurer—FRANCIS BEDWELL, Esq.

|                         | Donations. |    |    | Annuals. |    |    |                         | Donations. |    |    | Annuals. |    |    |
|-------------------------|------------|----|----|----------|----|----|-------------------------|------------|----|----|----------|----|----|
|                         | £.         | s. | d. | £.       | s. | d. |                         | £.         | s. | d. | £.       | s. | d. |
| Allen, Miss             |            |    |    | 0        | 5  | 0  | Brought forward         |            |    |    | 11       | 2  | 0  |
| Ames, Mrs.              |            |    |    | 0        | 5  | 0  | J. K. W.                |            |    |    | 0        | 5  | 0  |
| Batchellor, Mrs.        |            |    |    | 0        | 5  | 0  | Jarvis, Mrs.            |            |    |    | 1        | 0  | 0  |
| Bethell, Mrs.           |            |    |    | 0        | 5  | 0  | Kilcoursie, Viscount    |            |    |    | 0        | 5  | 0  |
| Bree, Mrs.              |            |    |    | 1        | 0  | 0  | King, Esq., The late T. |            |    |    | 0        | 10 | 0  |
| Broke, Miss             |            |    |    | 1        | 0  | 0  | Knightley, Miss C.      |            |    |    | 0        | 6  | 0  |
| Browne, Miss A.         |            |    |    | 0        | 5  | 0  | Powys, The Misses       |            |    |    | 1        | 0  | 0  |
| Caulfeild, E. T., Esq.  |            |    |    | 0        | 10 | 0  | Preston, Lady           |            |    |    | 0        | 5  | 0  |
| Cave, Mrs. W.           |            |    |    | 2        | 2  | 0  | Pritchett, Mrs.         |            |    |    | 0        | 5  | 0  |
| Coleman, Mrs.           |            |    |    | 0        | 5  | 0  | Pritchett, Mrs.         |            |    |    | 0        | 5  | 0  |
| Davies, Admiral         |            |    |    | 0        | 10 | 0  | Pryce, Bruce, Esq.      |            |    |    | 0        | 5  | 0  |
| Davis, Mrs.             |            |    |    | 0        | 5  | 0  | Robertson, Mrs. W.      |            |    |    | 0        | 5  | 0  |
| Fryer, Mrs.             |            |    |    | 0        | 5  | 0  | Robertson, Mrs. W.      |            |    |    | 0        | 5  | 0  |
| Gaby, B., Esq.          |            |    |    | 1        | 0  | 0  | Sanders, Admiral        |            |    |    | 0        | 5  | 0  |
| Hampden, R., Esq.       |            |    |    | 0        | 5  | 0  | Smith, Miss             |            |    |    | 0        | 10 | 0  |
| Heywood, R., Esq.       |            |    |    | 0        | 5  | 0  | Stanley, Mrs.           |            |    |    | 0        | 5  | 0  |
| Hill, Capt.             |            |    |    | 0        | 5  | 0  | Warner, Mrs.            |            |    |    | 1        | 0  | 0  |
| Hinton, Mrs.            |            |    |    | 1        | 0  | 0  | Western, Miss C.        |            |    |    | 0        | 5  | 0  |
| Holburne, Sir W., Bart. |            |    |    | 0        | 5  | 0  | Sums under 5s.          |            |    |    | 2        | 10 | 6  |
| Holburne, The Misses    |            |    |    | 0        | 5  | 0  | Total                   |            |    |    | 20       | 8  | 6  |
| Holme, Mrs.             |            |    |    | 0        | 10 | 0  |                         |            |    |    |          |    |    |

## BLACKPOOL BRANCH.

Chairman—A. M. VIENER, Esq.

Treasurer—J. PICKOP, Esq.

Honorary Secretary—Rev. R. R. REDMAN.

|                                                                    | Donations. |    |    | Annuals. |    |    |                               | Donations. |    |    | Annuals. |    |    |
|--------------------------------------------------------------------|------------|----|----|----------|----|----|-------------------------------|------------|----|----|----------|----|----|
|                                                                    | £.         | s. | d. | £.       | s. | d. |                               | £.         | s. | d. | £.       | s. | d. |
| Hopkins, Mrs. R. W., and<br>Miss Hopkins, cost of the<br>Life-boat | 250        | 0  | 0  | 1        | 1  | 0  | Brought forward               | 536        | 8  | 3  | 14       | 13 | 6  |
| Atherton, Miss, cost of the<br>Transporting-carriage               | 100        | 0  | 0  |          |    |    | Lewis, Mr.                    |            |    |    | 1        | 1  | 0  |
| A Lady                                                             |            |    |    | 1        | 0  | 0  | Livesey, J., Esq.             | 2          | 2  | 0  |          |    |    |
| Banks, Mr.                                                         |            |    |    | 1        | 1  | 0  | Livesey, W., Esq.             |            |    |    | 1        | 1  | 0  |
| Barrett, Mr. W.                                                    |            |    |    | 0        | 10 | 0  | McCrae, Mr.                   |            |    |    | 1        | 1  | 0  |
| Birch, E., Esq.                                                    |            |    |    | 5        | 0  | 0  | Metcalf, Mr.                  |            |    |    | 1        | 1  | 0  |
| Birch, Miss                                                        |            |    |    | 1        | 1  | 0  | Middleton, The Misses         |            |    |    | 1        | 1  | 0  |
| Blane, Mr.                                                         |            |    |    | 0        | 10 | 6  | Parrott, Mr.                  |            |    |    | 1        | 1  | 0  |
| Booth, Mr. E. H.                                                   |            |    |    | 1        | 1  | 0  | Pickop, J., Esq.              |            |    |    | 1        | 1  | 0  |
| Browne, The Misses                                                 |            |    |    | 1        | 8  | 1  | Preston, Major, Esq.          |            |    |    | 2        | 2  | 0  |
| Browne, Mrs. Dr.                                                   | 30         | 0  | 0  |          |    |    | Redman, Rev. R. R.            |            |    |    | 1        | 1  | 0  |
| Browne, Dr.                                                        |            |    |    | 1        | 1  | 0  | Risk, Dr.                     |            |    |    | 1        | 1  | 0  |
| Caw, Mrs.                                                          |            |    |    | 0        | 10 | 6  | Schofield, W., Esq.           |            |    |    | 2        | 2  | 0  |
| Christ Church, Collection at                                       | 12         | 0  | 8  |          |    |    | Sharples, Mr. John            |            |    |    | 0        | 10 | 0  |
| Cocker, Dr.                                                        |            |    |    | 1        | 1  | 0  | Spencer, Mr.                  |            |    |    | 0        | 10 | 0  |
| Cocker, W. H., Esq.                                                |            |    |    | 1        | 1  | 0  | Swindells, Mr.                |            |    |    | 0        | 5  | 0  |
| Cumming, Mr.                                                       |            |    |    | 0        | 10 | 0  | Threlfall, Lazarus, Esq.      |            |    |    | 1        | 1  | 0  |
| Cunliffe, Mr. J. T.                                                |            |    |    | 1        | 1  | 0  | Thomas, Mr. R.                |            |    |    | 1        | 1  | 0  |
| Faulkner, Robt., Esq.                                              | 10         | 0  | 0  |          |    |    | Tolson, Mrs.                  |            |    |    | 1        | 1  | 0  |
| Faulkner, Mrs.                                                     |            |    |    | 1        | 1  | 0  | Tomkinson, Miss, Collected by | 11         | 13 | 6  |          |    |    |
| Fisher, Mrs. John                                                  |            |    |    | 1        | 0  | 0  | Viener, A. S., Esq.           |            |    |    | 1        | 1  | 0  |
| Hall, Mr. L., Southshore, Col-<br>lected by him                    | 23         | 18 | 0  |          |    |    | Viener, A. M., Esq.           |            |    |    | 1        | 1  | 0  |
| Heywood, Sir Benj., Bart                                           | 100        | 0  | 0  |          |    |    | Waddington, Captain           |            |    |    | 1        | 1  | 0  |
| Hopkins, Mrs. R. W.                                                |            |    |    | 1        | 1  | 0  | Wainwright, Rev. C. H.        |            |    |    | 1        | 1  | 0  |
| Howard, Mr.                                                        |            |    |    | 0        | 10 | 6  | Whiteley, Miss                |            |    |    | 1        | 1  | 0  |
| Jenour, Rev. A.                                                    |            |    |    | 0        | 10 | 6  | Whitely, Miss, & two Sisters  | 35         | 0  | 0  |          |    |    |
| Lee, Henry, Esq.                                                   |            |    |    | 1        | 1  | 0  | Willson, Mrs.                 |            |    |    | 1        | 1  | 0  |
| Leveaux, Mr. Isidore.                                              |            |    |    | 1        | 1  | 0  | Young, Capt., R.N.            |            |    |    | 1        | 1  | 0  |
|                                                                    |            |    |    |          |    |    | Pillar Contribution Box       | 22         | 9  | 9  |          |    |    |
|                                                                    |            |    |    |          |    |    | Total                         | 608        | 14 | 6  | 37       | 19 | 6  |





## BARNSTAPLE AND BRAUNTON BRANCH.

Chairman—R. W. COTTON, Esq.

Hon. Secretaries { Capt. W. B. URMSTON, R.N.  
                          { Capt. DOUGLAS WALKER, R.N.

|                                           | Donations. |          | Annually. |                                                                  | Donations. |          | Annually. |
|-------------------------------------------|------------|----------|-----------|------------------------------------------------------------------|------------|----------|-----------|
|                                           | £. s. d.   | £. s. d. |           |                                                                  | £. s. d.   | £. s. d. |           |
| "A. M." per Mr. J. W. Tatham (2 years)    |            |          | 1 0 0     | Jones, Mr. Philip                                                | 23 3 0     |          | 23 1 0    |
| "H. H. S." per Ditto (2 yrs.)             |            |          | 0 10 0    | Kingson, G. E., Esq.                                             | 0 5 0      |          | 0 10 0    |
| Aldred and Fifield, Mesdames              |            |          | 1 1 0     | Lamping, Mr. James                                               |            |          | 0 5 0     |
| Alford, Mr. John                          |            |          | 0 5 0     | Landon, Rev. J. W. R.                                            |            |          | 0 5 0     |
| Avery, Mrs.                               |            |          | 0 5 0     | Lang, Miss                                                       |            |          | 1 0 0     |
| Ballment, H., Esq.                        |            |          | 0 5 0     | Langdon, George, Esq.                                            |            |          | 0 10 0    |
| Bassett, Rev. Francis (2 yrs.)            |            |          | 1 0 0     | Law, Miss                                                        |            |          | 0 10 0    |
| Batley, Rev. B.                           |            |          | 0 10 0    | Law, T. S., Esq.                                                 |            |          | 0 10 0    |
| Batley, Mrs.                              |            |          | 0 10 0    | Law, William, Esq.                                               |            |          | 0 10 0    |
| Bremridge, R., Esq., M.P.                 |            |          | 0 5 0     | Lock, Thomas, Esq.                                               |            |          | 0 10 0    |
| Brewer, D. T., Esq.                       |            |          | 0 10 0    | Mackenzie, Capt.                                                 |            |          | 1 0 0     |
| Chanter, J. R., Esq.                      |            |          | 0 5 0     | Mackrell, T., Esq.                                               |            |          | 0 10 0    |
| Collison, Rev. F. W.                      | 2 0 0      |          |           | Maxwell, J. G., Esq.                                             |            |          | 0 10 0    |
| Cooke, C., Esq.                           |            |          | 0 5 0     | Mock, E. Esq.                                                    |            |          | 0 10 0    |
| Cotton, G. K., Esq.                       |            |          | 0 5 0     | Nott, Rev. Richard                                               |            |          | 1 1 0     |
| Cotton & Son, Messrs. J. K.               |            |          | 1 0 0     | Oddfellows of Barnstaple                                         | 1 1 0      |          |           |
| Crosse, R. J., Esq.                       | 3 0 0      |          | 2 0 0     | Orme, C., Esq.                                                   | 1 0 0      |          |           |
| Cutcliffe, Miss H.                        | 1 1 0      |          |           | Pick, J. Peyton, Esq.                                            | 0 10 0     |          |           |
| Davie, Lt.-Col., J.D.F., M.P.             |            |          | 2 2 0     | Pinckney, G. H., Esq.                                            |            |          | 0 10 6    |
| Davie, Capt. C. C.                        |            |          | 0 10 0    | Pinder, Rev. H. S.                                               |            |          | 1 1 0     |
| Day, Mr. G. H.                            |            |          | 0 5 0     | Pyke, Rev. John                                                  |            |          | 0 10 0    |
| Dennis, T. J., Esq.                       |            |          | 0 10 0    | Robinson, Capt., R.N.                                            |            |          | 0 5 0     |
| Dovell, Mr. James                         |            |          | 0 5 0     | Sanders, E. A., Esq., Exeter                                     | 5 0 0      |          |           |
| Downing, Mr. G.                           |            |          | 0 5 0     | Skipwith, Capt., R.N.                                            |            |          | 0 5 0     |
| Fortescue, Right Hon. Earl                | 5 0 0      |          | 2 2 0     | Smyth, John, Esq.                                                |            |          | 0 10 0    |
| Gould, Mr. John                           |            |          | 0 5 0     | Snow, Mr. John                                                   |            |          | 0 5 0     |
| Gould, Mr. W.                             |            |          | 0 5 0     | Stoley, Mr. J.                                                   |            |          | 0 5 0     |
| Gregory, R., Esq.                         |            |          | 0 10 0    | Tamlyn, John, Esq.                                               |            |          | 0 10 0    |
| Gribble, Mrs.                             |            |          | 0 5 0     | Thorne, W., Esq.                                                 |            |          | 0 10 0    |
| Guppy, T. W. M. W., Esq.                  |            |          | 0 10 0    | Tucker, T. J. Pitts, Esq.                                        |            |          | 0 5 0     |
| Haggard, Rev. C. (two sub-<br>scriptions) |            |          | 0 15 6    | Urmston, Capt., R.N.                                             |            |          | 0 10 0    |
| Hall, Rev. W. C.                          |            |          | 0 5 0     | Vellacott, Mr. W.                                                |            |          | 0 5 0     |
| Harding, J. N., Esq.                      |            |          | 0 10 0    | Wallas, Rev. G. I.                                               |            |          | 0 5 0     |
| Harding, T. Wrey, Esq.                    | 2 2 0      |          |           | Webber, C. H., Esq.                                              |            |          | 0 5 0     |
| Harris, Mr. James                         |            |          | 0 10 0    | White, Richard, Esq.                                             |            |          | 0 10 0    |
| Harris, W., Esq.                          |            |          | 0 5 0     | Whitley, Mr. N.                                                  |            |          | 0 10 0    |
| Hartley, Mrs.                             | 10 0 0     |          | 0 5 0     | Wills, Mr. T. D.                                                 |            |          | 0 5 0     |
| Hiern, J. G., Esq.                        |            |          | 0 10 6    | Wood, Mr. A. P.                                                  |            |          | 0 5 0     |
| Hole, Admiral, R.N.                       |            |          | 0 5 0     | Wrey, Rev. B. W.                                                 | 1 1 0      |          | 0 10 0    |
| Houghton, A. J., Esq.                     |            |          | 0 5 0     | Yeo, W. A., Esq.                                                 |            |          | 0 5 0     |
| Huxtable, Mr. James (2 yrs.)              |            |          | 0 10 0    | Anonymous at the Luncheon,<br>per the Chairman of Com-<br>mittee | 1 11 0     |          |           |
| Huxtable, Mr. William                     |            |          | 0 5 0     | Sums under 5s.                                                   | 0 2 6      |          | 5 18 0    |
| Iles, Mr. R.                              |            |          | 0 5 0     | Total                                                            | 33 13 6    |          | 45 6 6    |
| Jackson, Capt. Philip                     |            |          | 0 10 0    |                                                                  |            |          |           |
| Johnston, Rev. George                     |            |          | 0 10 0    |                                                                  |            |          |           |

## BRADFORD BRANCH.

President—CHARLES SEMON, Esq., Mayor.

Secretary and Collector—Mr. J. M. JOWETT.

|                                        |          |          |       | Brought forward                                                            |          |  |        |  |
|----------------------------------------|----------|----------|-------|----------------------------------------------------------------------------|----------|--|--------|--|
|                                        | £. s. d. | £. s. d. |       | £. s. d.                                                                   | £. s. d. |  |        |  |
| Ackroyd, Whitaker, and Co.,<br>Messrs. |          |          | 1 1 0 | Drummond, James, Esq.                                                      |          |  | 1 1 0  |  |
| Bairstow, T. & M., Messrs.             |          |          | 1 1 0 | Du Fay & Co., Messrs.                                                      |          |  | 1 1 0  |  |
| Barthelmes E., & Co., Messrs.          | 1 1 0    |          |       | Ehrenbach, B., Esq.                                                        |          |  | 1 0 0  |  |
| Beckenbach & Co., Messrs.              |          |          | 1 1 0 | Firth, George, Esq.                                                        |          |  | 1 1 0  |  |
| Behrens, S. L., & Co., Messrs.         |          |          | 1 1 0 | Firth, William, Esq.                                                       |          |  | 1 1 0  |  |
| Bergel, S., Esq.                       |          |          | 1 1 0 | Florack, J., Esq.                                                          |          |  | 1 1 0  |  |
| Bernheim, Wilson, and Co.,<br>Messrs.  |          |          | 1 1 0 | Forster, W. E., Esq., M.P.                                                 |          |  | 1 1 0  |  |
| Bottomley, M., jun., Esq.              |          |          | 1 1 0 | Foster, John, and Sons, Messrs.                                            |          |  | 1 1 0  |  |
| Bottomley S., and Brothers             |          |          | 1 1 0 | Frank and Co., Messrs.                                                     |          |  | 1 1 0  |  |
| Brayshaw, Wm., Esq.                    |          |          | 1 1 0 | Freemasons' Lodge of Har-<br>mony (No. 874), per Mr.<br>John Burnley, W.M. |          |  | 1 1 0  |  |
| Brown, H., Esq., J.P.                  |          |          | 1 1 0 | Gath, W., Esq.                                                             |          |  | 1 1 0  |  |
| Busfield, J. A., Esq.                  |          |          | 1 1 0 | Haigh, W. C., Esq.                                                         |          |  | 0 10 6 |  |
| Cordingley, J. R., Esq.                |          |          | 1 1 0 | Halstead, R. H., Esq.                                                      |          |  | 1 1 0  |  |
| Dehn, B. A. & Melchior,<br>Messrs.     |          |          | 1 0 0 | Harris, Miss Sarah, (1860)                                                 | 20 0 0   |  |        |  |

BRANCHES—LIST OF DONATIONS AND ANNUAL SUBSCRIPTIONS. 637

|                                         | Donations. |    |    | Annals. |    |    |  | Donations.                          |    |    | Annals. |    |    |   |
|-----------------------------------------|------------|----|----|---------|----|----|--|-------------------------------------|----|----|---------|----|----|---|
|                                         | £.         | s. | d. | £.      | s. | d. |  | £.                                  | s. | d. | £.      | s. | d. |   |
| Brought forward                         | 21         | 1  | 0  | 26      | 13 | 6  |  | Brought forward                     | 51 | 11 | 0       | 67 | 8  | 6 |
| Harris & Co., Messrs., Bankers          | 20         | 0  | 0  |         |    |    |  | Smith, Alderson G., Esq.            | 1  | 0  | 0       |    |    |   |
| Harris, Henry, Esq.                     |            |    |    | 1       | 1  | 0  |  | Stansfield, W. R. C., Esq.          |    |    |         | 2  | 2  | 0 |
| Hastings, Chas., Esq.                   |            |    |    | 1       | 0  | 0  |  | Stansfield, Brown, and Co., Messrs. |    |    |         | 1  | 1  | 0 |
| Henry and Co., Messrs. A. S.            |            |    |    | 1       | 1  | 0  |  | Stansfield, John S., Esq.           |    |    |         | 1  | 0  | 0 |
| Hermann, Samson, and Lepoc, Messrs.     |            |    |    | 1       | 1  | 0  |  | Stavert, Zigomala, and Co., Messrs. |    |    |         | 1  | 1  | 0 |
| Heyn, D. J., Esq.                       |            |    |    | 1       | 1  | 0  |  | Steinthal and Co., Messrs.          |    |    |         | 1  | 1  | 0 |
| Heyneman, Edw., Esq.                    |            |    |    | 1       | 1  | 0  |  | Sugden and Briggs, Messrs.          |    |    |         | 1  | 1  | 0 |
| Hoffman, Hurter & Co., Messrs.          |            |    |    | 1       | 1  | 0  |  | Tetley, G. G., Esq.                 |    |    |         | 1  | 1  | 0 |
| Hunter, Alexander, Esq.                 |            |    |    | 0       | 10 | 6  |  | Thompson, M. W., Esq.               |    |    |         | 2  | 2  | 0 |
| Kell, Robert, Esq., J.P.                |            |    |    | 1       | 1  | 0  |  | Thornton, Homan, and Co., Messrs.   |    |    |         | 1  | 1  | 0 |
| Kell, S. C., Esq.                       |            |    |    | 1       | 1  | 0  |  | Todd, John, and Sons, Messrs.       |    |    |         | 1  | 1  | 0 |
| Kessler and Co., Messrs.                |            |    |    | 1       | 1  | 0  |  | Turner, Geo., Esq.                  |    |    |         | 1  | 1  | 0 |
| Knowles, J., & Co., Messrs.             |            |    |    | 1       | 1  | 0  |  | Wade, Jos., & Sons, Messrs.         |    |    |         | 1  | 0  | 0 |
| Laycock, Samuel, Esq., J.P.             |            |    |    | 1       | 1  | 0  |  | West, Edward, Esq.                  |    |    |         | 1  | 0  | 0 |
| Light, John, Esq., J.P.                 |            |    |    | 1       | 1  | 0  |  | Wickham, H. W., Esq., M.P.          |    |    |         | 3  | 0  | 0 |
| Lord, W. G., Esq.                       | 0          | 10 | 0  |         |    |    |  | Wickham, L. W., Esq.                |    |    |         | 1  | 1  | 0 |
| McLauren, A. S., and Co., Messrs.       |            |    |    | 1       | 1  | 0  |  | Wright, I., Esq.                    |    |    |         | 1  | 1  | 0 |
| Morrell, John, Esq., (1863-4)           |            |    |    | 1       | 1  | 0  |  | Wurtzburg, Edward, and Co., Messrs. |    |    |         | 1  | 0  | 0 |
| Müller, George, Esq.                    |            |    |    | 0       | 10 | 6  |  | Sums under 5s.                      |    |    |         | 0  | 2  | 6 |
| Murgatroyd, Wm., Esq., J.P.             |            |    |    | 1       | 1  | 0  |  |                                     |    |    |         |    |    |   |
| Nathan, N. P. & H., Messrs.             |            |    |    | 2       | 0  | 0  |  | KEIGHLEY.                           |    |    |         |    |    |   |
| Posselt, E., and Co., Messrs.           |            |    |    | 1       | 0  | 0  |  | Bairstow and Co., Messrs.           |    |    |         | 1  | 0  | 0 |
| Priestman, John, Esq.                   |            |    |    | 2       | 0  | 0  |  | Brigg, John, Esq., J.P.             |    |    |         | 1  | 0  | 0 |
| Priestman, A. & Co., Messrs.            |            |    |    | 1       | 0  | 0  |  | Clapham Brothers, Messrs.           | 0  | 10 | 0       |    |    |   |
| Quitow, Schlessinger, and Co.           |            |    |    | 1       | 1  | 0  |  | Craven, J. & J., Messrs.            |    |    |         | 1  | 1  | 0 |
| Rawson, Miss, Nidd Hall.                | 10         | 0  | 0  |         |    |    |  | Hodgson, R. H., Esq.                | 0  | 10 | 0       |    |    |   |
| Reichenheim, N., Sons, and Co., Messrs. |            |    |    | 1       | 1  | 0  |  | Laycock, John, Esq.                 |    |    |         | 0  | 10 | 0 |
| Roper and Frerichs, Messrs.             |            |    |    | 1       | 0  | 0  |  | Laycock, Edmund, Esq.               |    |    |         | 0  | 10 | 0 |
| Salt, Titus, Sons, & Co., Messrs.       |            |    |    | 5       | 0  | 0  |  | Laycock, Wm., Esq.                  |    |    |         | 0  | 10 | 0 |
| Schaub, Wm., Esq.                       |            |    |    | 1       | 1  | 0  |  | Mitchell, Wm., Esq.                 |    |    |         | 0  | 10 | 0 |
| Schlesinger, Julius, Esq.               |            |    |    | 1       | 1  | 0  |  | Smith, J. & S., Messrs.             |    |    |         | 0  | 10 | 0 |
| Schuster, Leo, Bros. & Co., Messrs.     |            |    |    | 1       | 1  | 0  |  | Smith, Prince, Esq.                 | 0  | 10 | 0       |    |    |   |
| Scott, Silas, Esq.                      |            |    |    | 1       | 0  | 0  |  | Sugden, J. G., Esq., J.P.           |    |    |         | 1  | 0  | 0 |
| Semon, Chas., Esq., J.P.                |            |    |    | 1       | 1  | 0  |  | Turner, John, Esq., Crosshills      |    |    |         | 0  | 10 | 0 |
| Sharp, Jonas, & Sons, Messrs.           |            |    |    | 1       | 1  | 0  |  | Waterworth, Thos., Esq.             | 1  | 0  | 0       |    |    |   |
| Sichel, Alex. and Co., Messrs.          |            |    |    | 1       | 1  | 0  |  | Total                               | 55 | 1  | 0       | 96 | 6  | 0 |
| Siltzer, John and Co., Messrs.          |            |    |    | 1       | 1  | 0  |  |                                     |    |    |         |    |    |   |
| Simon, Israel, & Co., Messrs.           |            |    |    | 0       | 10 | 0  |  |                                     |    |    |         |    |    |   |

BRIDLINGTON BRANCH.

Chairman—E. HARDING, Esq.

Honorary Secretary—JOHN T. WATSON, Esq.

|                                                      |    |    |   |                           |    |   |   |    |    |   |
|------------------------------------------------------|----|----|---|---------------------------|----|---|---|----|----|---|
| A Visitor                                            | 0  | 10 | 0 | Brought forward           | 30 | 0 | 0 | 16 | 0  | 0 |
| Allington, Mrs.                                      | 0  | 5  | 0 | Morris, Capt. H. S., R.N. |    |   |   | 0  | 10 | 0 |
| Allington, Miss                                      | 0  | 5  | 0 | Morris, Mrs.              |    |   |   | 0  | 10 | 0 |
| Bouchrett, Mrs.                                      | 0  | 10 | 0 | Nelson, G. D., Esq., M.D. |    |   |   | 0  | 5  | 0 |
| Brett, E. S., Esq.                                   | 0  | 10 | 0 | Rickaby, Miss             |    |   |   | 0  | 10 | 0 |
| Carter, Rev. John                                    | 0  | 10 | 0 | Richardson, Mr.           |    |   |   | 0  | 5  | 0 |
| Chatterton, Mrs.                                     | 0  | 5  | 0 | Rycroft, Mr.              |    |   |   | 0  | 5  | 0 |
| Cooper, Mrs.                                         | 0  | 10 | 0 | Savage, Miss              |    |   |   | 0  | 5  | 0 |
| Davison, Mr. R.                                      | 0  | 10 | 0 | Sawden, Mr. A.            |    |   |   | 0  | 5  | 0 |
| Driffill, H. M., Esq.                                | 0  | 10 | 0 | Sedman, Mrs. B.           |    |   |   | 0  | 5  | 0 |
| Duesbury, W. T., Esq.                                | 0  | 10 | 0 | Thompson, Rev. James      |    |   |   | 0  | 10 | 0 |
| Fletcher, Mrs.                                       | 0  | 10 | 0 | Turner, Miss C.           |    |   |   | 0  | 10 | 0 |
| Hale, B., Esq.                                       | 0  | 10 | 0 | Tylee, Rev. M.            |    |   |   | 0  | 5  | 0 |
| Harding, Edward, Esq.                                | 0  | 10 | 0 | Underwood, Miss           |    |   |   | 0  | 10 | 0 |
| Harland, Mr.                                         | 0  | 5  | 0 | Wheeler, Miss             |    |   |   | 0  | 5  | 0 |
| Hull Trinity House                                   | 5  | 0  | 0 | Whitaker, Mrs.            |    |   |   | 0  | 5  | 0 |
| Lloyd, Mrs., Stockton, in aid of New Life-boat House | 30 | 0  | 0 | Worsley, W., Esq.         |    |   |   | 1  | 0  | 0 |
| Lloyd, Rev. Y., Sowerby House                        | 2  | 0  | 0 | Worsley, Rev. Dr.         |    |   |   | 0  | 10 | 0 |
| Lloyd, Mrs., Stockton Hall                           | 1  | 10 | 0 | Sums under 5s.            |    |   |   | 1  | 8  | 0 |
| Makin, Charles, Esq.                                 | 0  | 10 | 0 | Total                     | 30 | 0 | 0 | 24 | 3  | 0 |
| Metcalfe, Mrs.                                       | 0  | 10 | 0 |                           |    |   |   |    |    |   |

## BRIGHTON BRANCH.

Chairman—J. CORDY BURROWS, Esq.

Honorary Secretary—Dr. A. W. SEYMOUR.

|                              | Donations. |       | Annually. |        |                             | Donations. |       | Annually. |       |    |   |
|------------------------------|------------|-------|-----------|--------|-----------------------------|------------|-------|-----------|-------|----|---|
|                              | £.         | s. d. | £.        | s. d.  |                             | £.         | s. d. | £.        | s. d. |    |   |
| Albion Hotel, Collected from | 1          | 5     | 0         |        | Brought forward             | 12         | 13    | 0         | 34    | 7  | 0 |
| Allfree, John, Esq.          |            |       |           | 1 1 0  | Mitchell, Capt., R.N.       |            |       |           | 1     | 1  | 0 |
| Anonymous, by Mr. Jowers     |            |       |           | 1 0 0  | Moor, H., Esq., M.P.        |            |       |           | 1     | 1  | 0 |
| Ashby and Co.                |            |       |           | 1 1 0  | Nicholson, Dr. S.           |            |       |           | 1     | 1  | 0 |
| Atkinson, John, Esq.         | 1          | 1     | 0         |        | Ogilvie, Capt. J. G.        |            |       |           | 1     | 1  | 0 |
| Attree, Mr. George           |            |       |           | 0 10 6 | Palmer & Co., Messrs.       |            |       |           | 1     | 1  | 0 |
| Bacon, Mr. R.                |            |       |           | 0 10 6 | Pedder, Miss                |            |       |           | 0     | 10 | 0 |
| Baker, Miss                  |            |       |           | 0 10 0 | Peek, Richard, Esq.         | 10         | 10    | 0         |       |    |   |
| Ballard, G., Esq.            |            |       |           | 2 0 0  | Penney, R. H., Esq.         |            |       |           | 1     | 0  | 0 |
| Banfield, Mr. W.             |            |       |           | 1 1 0  | Phillimore, Capt.           | 10         | 0     | 0         |       |    |   |
| Beard, Charles, Esq.         |            |       |           | 1 1 0  | Reade, Rev. F.              |            |       |           | 1     | 1  | 0 |
| Beard, The Misses            |            |       |           | 1 1 0  | Reynolds, Capt.             |            |       |           | 0     | 5  | 0 |
| Beaumont, Rev. H.            |            |       |           | 1 1 0  | Robertson, Miss L. M.       |            |       |           | 1     | 1  | 0 |
| Beet, Miss                   |            |       |           | 0 5 0  | Robins and Son, Messrs.     |            |       |           | 1     | 1  | 0 |
| Black, David, Esq.           |            |       |           | 0 10 6 | Saunders, —, Esq.           |            |       |           | 0     | 10 | 6 |
| Blake, Jex, Esq.             |            |       |           | 1 1 0  | Seymour, Mrs.               |            |       |           | 0     | 5  | 0 |
| Bovill, Miss                 |            |       |           | 1 1 0  | Smith, J. P. M., Esq.       |            |       |           | 0     | 5  | 0 |
| Boys, Jacob, Esq.            |            |       |           | 0 10 0 | Sole, Capt.                 | 0          | 10    | 0         |       |    |   |
| Brill, Mr. Chas.             |            |       |           | 0 10 0 | Sutton & Hopewell, Messrs.  |            |       |           | 0     | 10 | 6 |
| Burrows, J. Cordy, Esq.      |            |       |           | 1 1 0  | Tamplin and Son             |            |       |           | 1     | 1  | 0 |
| Carter, Dr.                  |            |       |           | 0 10 6 | Tanner, The Misses          |            |       |           | 0     | 10 | 0 |
| Clark, Miss                  | 1          | 0     | 0         |        | Tatham, G., Esq.            |            |       |           | 0     | 10 | 0 |
| Clarke, Miss                 |            |       |           | 0 10 0 | Thompson, Mrs.              |            |       |           | 1     | 1  | 0 |
| Clarke, Somers, Esq.         |            |       |           | 0 10 0 | Thurburn, Capt. R.N.        |            |       |           | 0     | 10 | 0 |
| Clarke, W. J., Esq.          | 2          | 0     | 0         |        | Thurburn, Capt. H.          |            |       |           | 0     | 10 | 0 |
| Clay, Rev. E.                |            |       |           | 0 10 6 | Tooth & Co., Messrs.        |            |       |           | 1     | 1  | 0 |
| Cockburn, J. C., Esq.        |            |       |           | 0 10 6 | Townend, T., Esq.           |            |       |           | 1     | 0  | 0 |
| Colclough, A. C., Esq.       |            |       |           | 1 0 0  | Vallance and Catt, Messrs.  |            |       |           | 2     | 2  | 0 |
| Coningham, Wm. Esq.          |            |       |           | 1 1 0  | Wagner, Rev. H.             |            |       |           | 1     | 1  | 0 |
| Connop, Miss                 |            |       |           | 1 1 0  | Walker, M. C., Esq.         |            |       |           | 1     | 1  | 0 |
| Cox, Miss                    | 0          | 6     | 0         |        | Wallis and Hack, Messrs.    |            |       |           | 1     | 1  | 0 |
| Crawford, J. H., Esq.        |            |       |           | 1 1 0  | Warburton, Miss             |            |       |           | 0     | 10 | 0 |
| Davidson, John, Esq.         |            |       |           | 0 5 0  | Warner, S., Esq.            |            |       |           | 1     | 1  | 0 |
| Denman, Hon. R.              |            |       |           | 1 1 0  | White, W., Esq., M.P.       |            |       |           | 1     | 1  | 0 |
| Dubbins, E., Esq.            |            |       |           | 0 10 0 | Willett, H., Esq.           |            |       |           | 1     | 1  | 0 |
| Estridge, Lieut.-Col.        |            |       |           | 1 1 0  | Wright, Mr. John            |            |       |           | 0     | 5  | 0 |
| Exeter, Lady                 | 0          | 10    | 0         |        | Wyatt, Rev. H. H.           |            |       |           | 0     | 5  | 0 |
| Foster, Capt., R.N.          |            |       |           | 1 1 0  | Yates, Rev. H.              |            |       |           | 0     | 5  | 0 |
| Fox, Douglas, Esq.           |            |       |           | 0 10 0 | Young, J. G., Esq.          |            |       |           | 0     | 10 | 0 |
| Gallard, Mr. George          |            |       |           | 0 10 0 | Sums under 5s.              | 0          | 3     | 6         |       |    |   |
| Goldsmid, F. D., Esq.        |            |       |           | 1 1 0  | Boat-house Box              |            |       |           | 2     | 13 | 9 |
| Hall, Lloyd, Bevan and West  | 5          | 0     | 0         |        | Box on Chain Pier           |            |       |           | 16    | 18 | 4 |
| Hall, Mrs.                   | 1          | 1     | 0         |        | Box on the Esplanade        |            |       |           | 15    | 19 | 2 |
| Hamlin, C., Esq.             |            |       |           | 0 10 0 | Proceeds from Committee of  |            |       |           |       |    |   |
| Hannington, C. S., Esq.      |            |       |           | 1 1 0  | Fancy Ball in aid of the    |            |       |           |       |    |   |
| Hollis, W. M., Esq.          |            |       |           | 0 5 0  | Local Charities, Feb. 9th,  |            |       |           |       |    |   |
| PAnson, Mrs.                 | 0          | 10    | 0         |        | 1864                        | 12         | 0     | 0         |       |    |   |
| Jackson, Sir Chas.           |            |       |           | 1 0 0  | Balance from a Dinner given |            |       |           |       |    |   |
| Laing, J., Esq.              |            |       |           | 0 10 0 | to the 9th Lancers on their |            |       |           |       |    |   |
| Lennox, Lord S.              |            |       |           | 1 1 0  | leaving Brighton            |            |       |           | 1     | 2  | 0 |
| Lester, Mr. T.               |            |       |           | 0 10 0 | Total                       | 82         | 9     | 9         | 62    | 7  | 0 |
| Lyon and Hall, Messrs.       |            |       |           | 1 1 0  |                             |            |       |           |       |    |   |

## BUCKIE BRANCH

Chairman—Dr. CARMICHAEL.

Hon. Secretary—Mr. ALEX. BREMNER, Inspector of Poor.

|                                                         |  |  |   |                 |   |                              |    |   |   |   |   |   |
|---------------------------------------------------------|--|--|---|-----------------|---|------------------------------|----|---|---|---|---|---|
| Bremner, Mr. A., Inspector of Poor                      |  |  |   | Brought forward |   |                              |    | 1 | 7 | 3 |   |   |
| Buckie Fishermen, Annual Subs. under 1s., for Year 1864 |  |  | 0 | 10              | 0 | Gordon, John, Esq., of Cluny | 10 | 0 | 0 |   |   |   |
| Carmichael, Dr.                                         |  |  | 0 | 12              | 3 | Total                        | 10 | 0 | 0 | 1 | 7 | 3 |
|                                                         |  |  | 0 | 5               | 0 |                              |    |   |   |   |   |   |

**BRISTOL BRANCH.**

Chairman—Capt. R. TRYON, R.N.  
 Honorary Secretary—CAPT. HUTCHINS.  
 Collector—Mr. Z. JONES.

*City of Bristol "Albert Edward" Life-boat Fund.— Vide List of Contributors at p. 619.*

| Donations.                           |       | Annuals. |        | Donations.                  |                | Annuals.       |       |
|--------------------------------------|-------|----------|--------|-----------------------------|----------------|----------------|-------|
| £.                                   | s. d. | £.       | s. d.  | £.                          | s. d.          | £.             | s. d. |
| Adam, F.                             |       | 2        | 2 0    |                             |                |                |       |
| Barnes and Sons, F. K.               |       | 1        | 1 0    |                             |                |                |       |
| Bird, C. J.                          |       |          | 0 10 6 |                             |                |                |       |
| Bristol Marine Assurance Association | 6 6 0 |          |        |                             |                |                |       |
| Bush, J. and R.                      |       | 1        | 1 0    |                             |                |                |       |
| Charlton, R.                         |       | 1        | 1 0    |                             |                |                |       |
| Corfe, J.                            |       | 1        | 0 0    |                             |                |                |       |
| Garliner, H.                         |       | 2        | 2 0    |                             |                |                |       |
| Harford, H., The late                |       | 2        | 2 0    |                             |                |                |       |
| Hill and Sons, C.                    |       | 1        | 1 0    |                             |                |                |       |
| Ivens and Chessell                   |       | 1        | 1 0    |                             |                |                |       |
| Jeffery, Miss                        |       | 1        | 1 0    |                             |                |                |       |
| Justice, F. W.                       |       |          | 0 10 6 |                             |                |                |       |
| Justice, Miss                        |       |          | 0 10 0 |                             |                |                |       |
| Justice, Miss C. E.                  |       |          | 0 10 0 |                             |                |                |       |
| Justice, Miss M. E.                  |       |          | 0 10 0 |                             |                |                |       |
| Justice, Miss P. K.                  |       |          | 0 10 0 |                             |                |                |       |
| King, W. and R. P.                   |       | 2        | 2 0    |                             |                |                |       |
| Lang, R.                             |       | 1        | 1 0    |                             |                |                |       |
| Lang, T.                             |       | 2        | 2 0    |                             |                |                |       |
| Langton, Mr. Gore                    |       | 1        | 1 0    |                             |                |                |       |
| Lucas, J. S.                         |       | 1        | 1 0    |                             |                |                |       |
|                                      |       |          |        | Brought forward             | 6 6 0          | 24 0 0         |       |
|                                      |       |          |        | Merchant Venturers' Society | 4 4 0          |                |       |
|                                      |       |          |        | Merry, W.                   |                | 1 1 0          |       |
|                                      |       |          |        | Miles, W. H.                |                | 1 1 0          |       |
|                                      |       |          |        | Morgan, McArthur, & Co.     |                | 1 1 0          |       |
|                                      |       |          |        | Monckton, W.                |                | 0 10 6         |       |
|                                      |       |          |        | Pritchard, H., The late     |                | 1 0 0          |       |
|                                      |       |          |        | Russell, Miss               |                | 0 10 0         |       |
|                                      |       |          |        | Russell, Miss C. E.         |                | 0 10 0         |       |
|                                      |       |          |        | Savile, A. B.               |                | 1 1 0          |       |
|                                      |       |          |        | Stuckey and Co.             |                | 1 1 0          |       |
|                                      |       |          |        | Terrell Brothers            |                | 1 1 0          |       |
|                                      |       |          |        | Thomas, Sons, and Co., J.   |                | 1 1 0          |       |
|                                      |       |          |        | Tryon, Capt., R.N.          |                | 1 1 0          |       |
|                                      |       |          |        | Wansey, A.                  |                | 1 1 0          |       |
|                                      |       |          |        | Wedmore, T.                 |                | 1 1 0          |       |
|                                      |       |          |        | Whitwell, M.                |                | 2 2 0          |       |
|                                      |       |          |        | Wolfe, George, Esq.         |                | 1 1 0          |       |
|                                      |       |          |        | Wollaston, Rev. W. C.       |                | 1 1 0          |       |
|                                      |       |          |        | Wright, Rev. D.             |                | 0 10 6         |       |
|                                      |       |          |        | Wright, W.                  |                | 1 1 0          |       |
|                                      |       |          |        | <b>Total</b>                | <b>10 10 0</b> | <b>42 16 0</b> |       |

**BUDEHAVEN BRANCH.**

President—Sir T. DYKE ACLAND, Bart.  
 Honorary Secretary—WILLIAM ROWE, Esq.  
 Treasurer—EDWARD HOCKIN, Esq.

|                          |        |        |  |                          |               |                |
|--------------------------|--------|--------|--|--------------------------|---------------|----------------|
| Abraham, John, Esq.      | 0 5 0  |        |  | Brought forward          | 4 5 0         | 14 0 0         |
| Acland, Sir T. D., Bart. |        | 5 0 0  |  | Holmes, Rev. —           | 0 5 0         |                |
| Bigg, Miss               | 0 10 0 |        |  | Hooper, Mrs.             |               | 0 5 0          |
| Billing, Mrs.            | 0 10 0 |        |  | King, Henry, Esq.        |               | 0 10 0         |
| Bray, C. N., Esq.        | 0 5 0  |        |  | Kingdon, Paul, Esq.      | 0 5 0         |                |
| Burton, Mr. T. O.        |        | 0 5 0  |  | M. S. D.                 | 0 10 0        |                |
| Burroughs, Miss          | 0 5 0  |        |  | Maskell, William, Esq.   | 1 0 0         | 0 5 0          |
| Carnsew, Rev. T. S.      |        | 0 15 0 |  | Mills, Arthur, Esq. M.P. | 0 5 0         |                |
| Carpenter, Mr.           | 0 10 0 |        |  | Pitt, R., Esq.           | 0 5 0         |                |
| Ching, Mrs.              | 0 5 0  |        |  | Robinson, F. H., Esq.    | 0 5 0         |                |
| Cotton, B., Esq.         | 0 5 0  |        |  | Rowe, W., Esq.           |               | 0 5 0          |
| Cowie, Rev. Morgan       | 0 10 0 |        |  | Sanders, H., Esq.        | 0 5 0         |                |
| Davey, Mr. O.            |        | 1 0 0  |  | Thynne, Rev. Lord J.     |               | 5 0 0          |
| Drew, Mrs.               | 0 5 0  |        |  | Thynne, Rev. A. C.       |               | 0 5 0          |
| Glanville, Rev. J.       | 0 5 0  |        |  | Visitor                  | 0 5 0         |                |
| Garden, R. J., Esq.      |        | 5 5 0  |  | Visitor                  | 0 5 0         |                |
| Hanson, W. D., Esq.      | 0 5 0  |        |  | Walpole, Spencer, Esq.   | 0 10 0        |                |
| Harrison, Rev. G.        | 0 5 0  |        |  | Whyte, Rev. J. K.        |               | 0 10 0         |
| Heard, H., Esq.          | 0 5 0  |        |  | Whyte, Mrs.              |               | 0 10 0         |
| Hockin, John, Esq.       |        | 1 0 0  |  | Various sums under 5s.   | 1 16 6        |                |
| Hockin, Edward, Esq.     |        | 0 5 0  |  | <b>Total</b>             | <b>10 1 6</b> | <b>21 10 0</b> |
| Hockin, Mrs. Frank       |        | 0 5 0  |  |                          |               |                |

**CARNSORE BRANCH.**

Chairman—Hon. I. A. KEANE.  
 Honorary Secretary—JOHN WADDY, Esq., M.D., J.P.

|                                |        |       |  |                         |               |               |
|--------------------------------|--------|-------|--|-------------------------|---------------|---------------|
| Agar, Hon. and Ven. Archdeacon | 1 0 0  |       |  | Brought forward         | 3 8 6         | 2 0 0         |
| Armstrong, W. A., Esq., J.P.   | 0 10 0 |       |  | Lane, Miss              | 0 5 0         |               |
| Benson, The Misses             | 0 7 6  |       |  | Little, Miss Emily      |               | 1 0 0         |
| Blackler, Capt. John R.        | 1 0 0  |       |  | Little, Simon, Esq.     | 1 0 0         |               |
| Harrison, Mrs.                 | 0 11 0 |       |  | Waddy, John, Esq., J.P. |               | 0 18 6        |
| Keane, Hon. I. A.              |        | 1 0 0 |  | <b>Total</b>            | <b>4 13 6</b> | <b>3 18 6</b> |
| Keane, Hon. Mrs.               |        | 1 0 0 |  |                         |               |               |

CAHORE (COUNTY WEXFORD) BRANCH.

Chairman—JOHN GEORGE, Esq., M.P.

Honorary Secretary—HENRY MOORE, Esq.

|                                   | Donations. |       | Annuals. |       |                                    | Donations. |       | Annuals. |       |
|-----------------------------------|------------|-------|----------|-------|------------------------------------|------------|-------|----------|-------|
|                                   | £.         | s. d. | £.       | s. d. |                                    | £.         | s. d. | £.       | s. d. |
| Bagot and Hutton, Messrs. . . . . |            |       | 1        | 0 0   | Brought forward . . . . .          |            |       | 11       | 1 0   |
| Balfour, Capt. R.N. . . . .       |            |       | 0        | 5 0   | Hughes, Sir F. . . . .             |            |       | 1        | 0 0   |
| Beauman, M. F., Esq. . . . .      |            |       | 1        | 0 0   | Little, Simon, Esq. . . . .        |            |       | 1        | 0 0   |
| Bradshaw, Rev. McNevin . . . . .  |            |       | 1        | 1 0   | Moore, Henry, Esq. . . . .         |            |       | 1        | 0 0   |
| Courtown, The Earl of . . . . .   |            |       | 1        | 0 0   | Power, Sir James, Bart. . . . .    |            |       | 2        | 0 0   |
| Donovan, Richard, Esq. . . . .    |            |       | 1        | 5 0   | Richards, Solomon A., Esq. . . . . |            |       | 1        | 0 0   |
| Doyne, Robert S., Esq. . . . .    |            |       | 1        | 0 0   | Richards, Rev. Solomon . . . . .   |            |       | 1        | 0 0   |
| Foster, W. O., Esq. . . . .       |            |       | 1        | 0 0   | Scott, James, Esq. . . . .         |            |       | 0        | 10 0  |
| Frood, W. S., Esq. . . . .        |            |       | 0        | 10 0  | Whiteroff, John, Esq. . . . .      |            |       | 1        | 0 0   |
| George, John, Esq., M.P. . . . .  |            |       | 1        | 0 0   | Woodrooff, Henry P., Esq. . . . .  |            |       | 1        | 0 0   |
| Graves, A. E., Esq. . . . .       |            |       | 1        | 0 0   |                                    |            |       |          |       |
| Guinness, A. W. G., Esq. . . . .  |            |       | 1        | 0 0   | Total . . . . .                    |            |       | 20       | 11 0  |

CAMPBELTOWN BRANCH.

Patron—His Grace The DUKE OF ARGYLL, K.T., V.P.

President—JOHN L. STEWART, Esq.

Hon. Secretary—JOHN MURRAY, Esq.

|                                         | £. | s. d. |                                | £. | s. d. |  | £. | s. d. |
|-----------------------------------------|----|-------|--------------------------------|----|-------|--|----|-------|
| Argyll, His Grace the Duke of . . . . . | 5  | 0 0   | Brought forward . . . . .      | 15 | 10 0  |  |    |       |
| Buchanan, Colonel . . . . .             | 2  | 0 0   | Pirie, John . . . . .          | 0  | 10 0  |  |    |       |
| Campbeltown Harbour Trustees . . . . .  | 5  | 0 0   | Stewart, John L., Esq. . . . . | 1  | 0 0   |  |    |       |
| Galbraith, John . . . . .               | 1  | 0 0   | Stewart, Lieut.-Col. . . . .   | 0  | 10 0  |  |    |       |
| Gardiner, James . . . . .               | 0  | 10 0  | Thom, John, Esq. . . . .       | 0  | 10 0  |  |    |       |
| Hicks, Robert, Esq. . . . .             | 0  | 10 0  | Total . . . . .                | 18 | 0 0   |  |    |       |
| Hoyes, John, Esq. . . . .               | 1  | 0 0   |                                |    |       |  |    |       |
| McNeill, M. McM., Esq. . . . .          | 0  | 10 0  |                                |    |       |  |    |       |

CARDIGAN BRANCH.

Chairman—R. D. JENKINS, Esq., J.P., the Priory.

Honorary Secretary—E. L. PENFOLD, Esq., Collector of Customs.

|                                   | Donations for Enlargement of the Life-boat House. |       | Annual Subscriptions to Life-boat. |       |                                        | Donations for Enlargement of the Life-boat House. |       | Annual Subscriptions to Life-boat. |       |
|-----------------------------------|---------------------------------------------------|-------|------------------------------------|-------|----------------------------------------|---------------------------------------------------|-------|------------------------------------|-------|
|                                   | £.                                                | s. d. | £.                                 | s. d. |                                        | £.                                                | s. d. | £.                                 | s. d. |
| Baillie, Capt. . . . .            |                                                   |       | 0                                  | 5 0   | Brought forward . . . . .              | 34                                                | 14 0  | 12                                 | 1 0   |
| Baillie, Mrs. . . . .             | 1                                                 | 0 0   |                                    |       | Morgan, Thomas, Esq. . . . .           | 2                                                 | 2 0   | 0                                  | 10 0  |
| Bowen, J. B., Esq. . . . .        | 1                                                 | 1 0   |                                    |       | Noott, Miss . . . . .                  | 0                                                 | 10 0  |                                    |       |
| Bowen, James, Esq. . . . .        | 1                                                 | 0 0   |                                    |       | Noott, W. L., Esq. . . . .             |                                                   |       | 0                                  | 5 0   |
| Bowen, Mr. George . . . . .       | 1                                                 | 0 0   |                                    |       | Parker, Mr. Thomas . . . . .           | 0                                                 | 5 0   |                                    |       |
| Brenchley, T. H., Esq. . . . .    | 1                                                 | 1 0   | 0                                  | 5 0   | Parry, Webley, Esq. . . . .            |                                                   |       | 0                                  | 10 0  |
| Brigstocke, Mrs. . . . .          | 5                                                 | 0 0   | 1                                  | 0 0   | Parry, Webley, Miss . . . . .          | 0                                                 | 10 0  | 0                                  | 5 0   |
| Buck, W., Esq. . . . .            | 1                                                 | 1 0   |                                    |       | Phillipps, Lort. G. Esq., M.P. . . . . | 10                                                | 0 0   |                                    |       |
| Colby, John, Esq. . . . .         | 5                                                 | 0 0   | 1                                  | 0 0   | Phillipps, Lort A., Esq. . . . .       |                                                   |       | 1                                  | 0 0   |
| Davies, A. Saunders, Esq. . . . . | 2                                                 | 2 0   | 1                                  | 0 0   | Powell, Colonel, M.P. . . . .          | 5                                                 | 5 0   |                                    |       |
| Davies, David, Esq. . . . .       | 2                                                 | 2 0   | 1                                  | 0 0   | Pryse, Capt., M.P. . . . .             | 1                                                 | 1 0   |                                    |       |
| Davies, Mrs. Lloyd . . . . .      | 2                                                 | 2 0   |                                    |       | Rees, Mr. Morgan . . . . .             | 1                                                 | 0 0   | 0                                  | 5 0   |
| Davies, T., Esq. . . . .          | 1                                                 | 1 0   | 0                                  | 10 0  | Rogers, Capt. R. N. . . . .            | 1                                                 | 1 0   |                                    |       |
| Edwards, Thomas, Esq. . . . .     | 1                                                 | 1 0   | 0                                  | 5 0   | Rogers, Mrs. . . . .                   | 1                                                 | 1 0   |                                    |       |
| Evans, Rev. D. J. . . . .         |                                                   |       | 0                                  | 5 0   | Saurin, —, Esq. . . . .                |                                                   |       | 1                                  | 0 0   |
| Gower, Mrs. A. L. . . . .         |                                                   |       | 1                                  | 0 0   | St. David's, The Right                 |                                                   |       |                                    |       |
| Griffiths, Capt. T. R. . . . .    |                                                   |       | 0                                  | 5 0   | Rev. the Lord Bishop of                | 2                                                 | 2 0   |                                    |       |
| Griffiths, Mr. . . . .            | 0                                                 | 10 0  |                                    |       | Stewart, Capt. . . . .                 | 0                                                 | 10 0  | 1                                  | 0 0   |
| James, Mr. L. . . . .             | 0                                                 | 10 0  |                                    |       | Taplin, T. K., Esq. . . . .            |                                                   |       | 1                                  | 0 0   |
| Jenkins, Mrs. . . . .             | 1                                                 | 0 0   | 0                                  | 5 0   | Thomas, The Rev. Griffith              | 1                                                 | 1 0   |                                    |       |
| Jenkins, R. D., Esq. . . . .      | 2                                                 | 2 0   | 0                                  | 10 0  | Thomas, Mr. Owen W. . . . .            | 0                                                 | 7 6   |                                    |       |
| Jones, W. D., Esq., M.D. . . . .  | 2                                                 | 0 0   |                                    |       | Vincent, The Rev. H. J. . . . .        | 1                                                 | 1 0   |                                    |       |
| Jones, Morgan, Esq. . . . .       |                                                   |       | 1                                  | 0 0   | Wagner, T. R., Esq. . . . .            |                                                   |       | 0                                  | 5 0   |
| Lewes, Major . . . . .            | 1                                                 | 0 0   | 1                                  | 0 0   | Wilkins, Messrs. . . . .               | 1                                                 | 0 0   | 0                                  | 5 0   |
| Lloyd, Sir T. D., Bart. . . . .   | 2                                                 | 0 0   | 1                                  | 1 0   | Williams, Mrs. William . . . . .       | 1                                                 | 0 0   | 0                                  | 5 0   |
| Lloyd, Mrs. . . . .               |                                                   |       | 1                                  | 0 0   | Sums under 5s. . . . .                 | 0                                                 | 7 6   | 4                                  | 12 6  |
| Lloyd, Richard, Esq. . . . .      | 1                                                 | 1 0   |                                    |       | Total . . . . .                        | 65                                                | 18 0  | 23                                 | 3 6   |
| Lucas, Miss. . . . .              |                                                   |       | 0                                  | 5 0   |                                        |                                                   |       |                                    |       |
| Mitchell, W. W., Esq. . . . .     |                                                   |       | 0                                  | 5 0   |                                        |                                                   |       |                                    |       |
| Morgan, Mrs. . . . .              | 1                                                 | 0 0   |                                    |       |                                        |                                                   |       |                                    |       |



## CHICHESTER HARBOUR AND SELSEY BRANCH.

Patrons—His Grace The DUKE OF RICHMOND AND LORD LECONFIELD.

President—The Right Rev. The LORD BISHOP OF CHICHESTER.

Chairman of Local Committee—

Honorary Secretaries—{ Rev. H. MITCHELL.  
Rev. H. FOSTER.

Treasurers—Messrs. GRUGGEN and COMPER.

|                                                                     | Donations. |       | Annuals. |       |                             | Donations. |       | Annuals. |       |   |    |    |   |
|---------------------------------------------------------------------|------------|-------|----------|-------|-----------------------------|------------|-------|----------|-------|---|----|----|---|
|                                                                     | £.         | s. d. | £.       | s. d. |                             | £.         | s. d. | £.       | s. d. |   |    |    |   |
| Some Members of the Society of Friends                              | 150        | 0     | 0        |       | Brought forward             | 165        | 8     | 6        | 26    | 8 | 0  |    |   |
| Proceeds of a Concert at Bognor, by Mrs. Diamond                    | 15         | 3     | 6        |       | Gatehouse, Mr. T.           | 0          | 5     | 0        |       |   |    |    |   |
| A Friend                                                            | 0          | 5     | 0        |       | Gillum, Miss                |            |       |          |       | 0 | 10 | 0  |   |
| Adames, Mr. Benness                                                 |            |       |          | 0     | Godman, Mr. Joseph          | 10         | 0     | 0        |       |   | 0  | 10 | 0 |
| Alder, the late Rev. St. J.                                         |            |       |          | 0     | Gorham, Mr. James           |            |       |          |       |   | 0  | 5  | 0 |
| Apps, Mr. George                                                    |            |       |          | 0     | Græme, Mr. Sutherland       |            |       |          |       |   | 0  | 5  | 0 |
| Apps, Mr. W.                                                        |            |       |          | 0     | Grey, Lady                  |            |       |          |       |   | 1  | 0  | 0 |
| Baring, Mr. John, Oakwood, addition to 10l. 10s. to Parent Society. |            |       |          | 1     | Gruggen, Mr. W.             |            |       |          |       |   | 0  | 10 | 0 |
| Barker, Rev. R.                                                     |            |       |          | 0     | Hansard, Capt.              |            |       |          |       |   | 0  | 10 | 0 |
| Baugh, Rev. T.                                                      |            |       |          | 0     | Harcourt, Hon. Mrs. Vernon  |            |       |          |       |   | 1  | 0  | 0 |
| Baxter, Dr.                                                         |            |       |          | 0     | Hardwicke, Mr.              |            |       |          |       |   | 0  | 5  | 0 |
| Bayton, Mr.                                                         |            |       |          | 0     | Hardy, Rev. C.              |            |       |          |       |   | 0  | 5  | 0 |
| Berkeley, Hon. C. P. F., M.P.                                       |            |       |          | 0     | Harrison, Mr.               |            |       |          |       |   | 0  | 5  | 0 |
| Blackford, Capt., R.N.                                              |            |       |          | 0     | Hasler, Miss                |            |       |          |       |   | 0  | 10 | 0 |
| Bosham, The Chamberlain of                                          |            |       |          | 0     | Hawker, Rev. J.             |            |       |          |       |   | 1  | 1  | 0 |
| Bosham, The Vicar of                                                |            |       |          | 0     | Hayllar, Mr. C.             |            |       |          |       |   | 0  | 10 | 6 |
| Bowdler, Mr. C.                                                     |            |       |          | 1     | Helby, Capt., R.N.          |            |       |          |       |   | 0  | 5  | 0 |
| Bowles, Rev. F. A.                                                  |            |       |          | 0     | Henty, Mr. G.               |            |       |          |       |   | 0  | 10 | 0 |
| Briggs, Major                                                       |            |       |          | 0     | Humphry, Mr. W.             |            |       |          |       |   | 0  | 10 | 0 |
| Bruton, Rev. W.                                                     |            |       |          | 0     | Huskinson, Mr. W. H. T.     |            |       |          |       |   | 0  | 10 | 0 |
| Bryce, Mrs.                                                         |            |       |          | 0     | Ide, Mr. J.                 |            |       |          |       |   | 0  | 10 | 0 |
| Buckle, Mr.                                                         |            |       |          | 0     | Idle, Mrs.                  |            |       |          |       |   | 0  | 5  | 0 |
| Buckner, Rev. C.                                                    |            |       |          | 0     | Irving, Mr. George          |            |       |          |       |   | 0  | 10 | 0 |
| Bulbeck, Mr.                                                        |            |       |          | 0     | Jackson, Mrs.               |            |       |          |       |   | 0  | 5  | 0 |
| Bunbury, Mrs.                                                       |            |       |          | 0     | Jarrad, Mr. John            |            |       |          |       |   | 0  | 5  | 0 |
| Burnett, Rev. W.                                                    |            |       |          | 0     | Jenkins, Mr. Thomas         |            |       |          |       |   | 0  | 5  | 0 |
| Chase, Mr. R.                                                       |            |       |          | 0     | Johnson, Rev. E. H.         |            |       |          |       |   | 1  | 0  | 0 |
| Cheesman, Mrs., sen.                                                |            |       |          | 0     | Johnson, Mr. E. W.          |            |       |          |       |   | 0  | 10 | 0 |
| Chichester, Lord Bishop of.                                         |            |       |          | 0     | Johnson, Mr. J. J.          |            |       |          |       |   | 0  | 10 | 0 |
| Chichester, Very Rev. Dean of                                       |            |       |          | 0     | Johnson, Rev. S.            |            |       |          |       |   | 0  | 5  | 0 |
| Clutton, Mr.                                                        |            |       |          | 0     | Johnston, Miss              |            |       |          |       |   | 1  | 0  | 0 |
| Coldwell, Mr.                                                       |            |       |          | 0     | King, Mr. Joseph            |            |       |          |       |   | 0  | 5  | 0 |
| Comper, Mr.                                                         |            |       |          | 1     | Knighton, Sir W., Bart.     |            |       |          |       |   | 1  | 1  | 0 |
| Cooke, Rev. J. R.                                                   |            |       |          | 0     | Lanchester, Mr., the late   |            |       |          |       |   | 0  | 5  | 0 |
| Copsey, Mr.                                                         |            |       |          | 0     | Langdale, Rev. G.           |            |       |          |       |   | 0  | 5  | 0 |
| Culliford, Mr.                                                      |            |       |          | 0     | Langmaid, Mr. W., R.N.      |            |       |          |       |   | 0  | 5  | 0 |
| Curtiss, Mr.                                                        |            |       |          | 0     | Leconfield, Lord            |            |       |          |       |   | 1  | 1  | 0 |
| Davenport, Mr.                                                      |            |       |          | 0     | Luxford, Rev. G.            |            |       |          |       |   | 0  | 10 | 0 |
| Davis, Mr. T.                                                       |            |       |          | 0     | Lyne, Rev. C.               |            |       |          |       |   | 0  | 5  | 0 |
| Davison, Capt.                                                      |            |       |          | 0     | Lyon, Hon. Claude           |            |       |          |       |   | 0  | 5  | 0 |
| Dixon, Mrs., Lavant.                                                |            |       |          | 0     | Martin, Messrs.             |            |       |          |       |   | 0  | 5  | 0 |
| Dixon, Mrs., Stanstead, (in addition to 10l. to Parent Society.)    |            |       |          | 5     | Mason & Wilmshurst, Messrs. |            |       |          |       |   | 0  | 5  | 0 |
| Duck, Mr. Isaac                                                     |            |       |          | 0     | Meath, Countess Dowager of  | 10         | 0     | 0        |       |   | 0  | 5  | 0 |
| Duke, Mr. W.                                                        |            |       |          | 0     | Mercer, Miss                |            |       |          |       |   | 0  | 5  | 0 |
| Dyson, Major                                                        |            |       |          | 0     | Mackin, Mr.                 |            |       |          |       |   | 0  | 5  | 0 |
| Earle, Mr.                                                          |            |       |          | 0     | Matson, Miss                |            |       |          |       |   | 0  | 5  | 0 |
| Edgeil, Rear-Adml. Harry, C.B.                                      |            |       |          | 0     | Merricks & Son, Messrs.     |            |       |          |       |   | 0  | 5  | 0 |
| Eedle, Rev. E.                                                      |            |       |          | 0     | Miller, Rev. J. Webber      | 0          | 5     | 0        |       |   | 0  | 5  | 0 |
| Evans, Mr. T.                                                       |            |       |          | 0     | Mitchell, Mr.               |            |       |          |       |   | 0  | 5  | 0 |
| Eyre, Mr. Geo. J.                                                   |            |       |          | 2     | Morant, G. J., Esq.         |            |       |          |       |   | 0  | 5  | 0 |
| Fitzpatrick, Mrs.                                                   |            |       |          | 1     | Morrison, Mr.               |            |       |          |       |   | 0  | 5  | 0 |
| Fletcher, Mrs.                                                      |            |       |          | 0     | Newman, Rev. W.             |            |       |          |       |   | 0  | 5  | 0 |
| Foster, Mr. W.                                                      |            |       |          | 0     | Norfolk, Duchess of         |            |       |          |       |   | 1  | 0  | 0 |
| Foster, Rev. H.                                                     |            |       |          | 0     | Norris, Rev. W.             |            |       |          |       |   | 0  | 10 | 0 |
| Fort, Mr. J.                                                        |            |       |          | 0     | Noton, Mr. B.               |            |       |          |       |   | 1  | 0  | 0 |
| Frampton, Rev. C. T.                                                |            |       |          | 0     | Noton, Miss                 |            |       |          |       |   | 1  | 0  | 0 |
| Galt, Mr. J. J.                                                     |            |       |          | 0     | Nott, Mrs.                  |            |       |          |       |   | 0  | 5  | 0 |
| Gatehouse, Mr. R.                                                   |            |       |          | 0     | Nunns, Rev. R.              |            |       |          |       |   | 0  | 5  | 0 |
|                                                                     |            |       |          | 0     | Nutter, Mr. Luke            |            |       |          |       |   | 0  | 5  | 0 |
|                                                                     |            |       |          | 0     | Oldfield, Colonel, B.E.     |            |       |          |       |   | 0  | 5  | 0 |
|                                                                     |            |       |          | 0     | Oxborrow, Mr. J. B.         |            |       |          |       |   | 0  | 5  | 0 |
|                                                                     |            |       |          | 0     | Pearse, Rev. W.             |            |       |          |       |   | 0  | 5  | 0 |
|                                                                     |            |       |          | 0     | Penfold, Mr. H.             |            |       |          |       |   | 0  | 5  | 0 |
|                                                                     |            |       |          | 0     | Pilkington, Rev. Canon.     |            |       |          |       |   | 0  | 10 | 0 |
|                                                                     |            |       |          | 0     | Pilkington, Capt., R.N.     |            |       |          |       |   | 0  | 10 | 0 |



BRANCHES—LIST OF DONATIONS AND ANNUAL SUBSCRIPTIONS. 643

|                                              | Donations. |    |    | Annals. |    |    |                                   | Donations. |           |          | Annals.   |           |          |
|----------------------------------------------|------------|----|----|---------|----|----|-----------------------------------|------------|-----------|----------|-----------|-----------|----------|
|                                              | £.         | s. | d. | £.      | s. | d. |                                   | £.         | s.        | d.       | £.        | s.        | d.       |
| Brought forward                              | 185        | 18 | 6  | 53      | 6  | 6  | Brought forward                   | 186        | 3         | 6        | 65        | 19        | 6        |
| Poulett, Earl . . . . .                      |            |    |    | 1       | 1  | 0  | Stubington, Mr. W. . . . .        |            |           |          | 0         | 5         | 0        |
| Powell, Mr. J. E. . . . .                    |            |    |    | 1       | 1  | 0  | Sturt-Grindal, Madame. . . . .    |            |           |          | 1         | 0         | 0        |
| Pratt, Capt. . . . .                         |            |    |    | 0       | 5  | 0  | Sutton, Rev. Robert . . . . .     |            |           |          | 0         | 5         | 0        |
| Purchase, Mr. T. . . . .                     |            |    |    | 0       | 5  | 0  | Swainson, Rev. Dr. . . . .        |            |           |          | 0         | 5         | 0        |
| Raikes, Mr. C. . . . .                       |            |    |    | 0       | 10 | 0  | Sykes, Captain . . . . .          |            |           |          | 0         | 5         | 0        |
| Ransome, Mr. Shepherd . . . . .              |            |    |    | 1       | 0  | 0  | Thompson, Capt. . . . .           |            |           |          | 0         | 5         | 0        |
| Raper, Mr. R. G. . . . .                     |            |    |    | 0       | 5  | 0  | Thompson, Dr. . . . .             |            |           |          | 0         | 5         | 0        |
| Rawlins, Miss . . . . .                      |            |    |    | 0       | 5  | 0  | Trevett, Mr. Edward . . . . .     |            |           |          | 0         | 5         | 0        |
| Richmond, The Duke of . . . . .              |            |    |    | 1       | 0  | 0  | Trevett, Mr. J. . . . .           |            |           |          | 0         | 5         | 0        |
| Richmond, Rev. H. J. . . . .                 |            |    |    | 0       | 5  | 0  | Turner, Mr. R. W. . . . .         |            |           |          | 0         | 5         | 0        |
| Ricketts, Miss . . . . .                     |            |    |    | 0       | 10 | 0  | Vandenburg, Chevalier. . . . .    |            |           |          | 1         | 1         | 0        |
| Robinson, Mr. A. . . . .                     |            |    |    | 0       | 10 | 0  | Vogan, Rev. T. S. . . . .         |            |           |          | 0         | 10        | 0        |
| Robinson and Rogers . . . . .                |            |    |    | 0       | 5  | 0  | Walker, Rev. G. A. . . . .        |            |           |          | 0         | 5         | 0        |
| Rolleston, Mr. George . . . . .              |            |    |    | 0       | 5  | 0  | Watkins, Rev. W. . . . .          |            |           |          | 0         | 5         | 0        |
| Sandeman, George G., Esq. . . . .            |            |    |    | 1       | 1  | 0  | Wells, Mr. H. . . . .             | 0          | 5         | 0        |           |           |          |
| Seymour, Vice-Adm. Sir M.,<br>K.C.B. . . . . |            |    |    | 1       | 0  | 0  | Wheeler, Mr. S. . . . .           |            |           |          | 0         | 5         | 0        |
| Shawe, Miss E. A. . . . .                    |            |    |    | 0       | 5  | 0  | Wilson, Rev. F. . . . .           |            |           |          | 0         | 5         | 0        |
| Singer, Mr. . . . .                          |            |    |    | 0       | 5  | 0  | Wollaston, Rev. C. B. . . . .     |            |           |          | 0         | 5         | 0        |
| Smart, Mr. Thomas . . . . .                  |            |    |    | 0       | 5  | 0  | Woodman, Mr. W. . . . .           |            |           |          | 0         | 5         | 0        |
| Smith, Mr. Francis . . . . .                 |            |    |    | 1       | 0  | 0  | Woods, Mr. W. L. . . . .          |            |           |          | 1         | 0         | 0        |
| Smith, Mr. G. . . . .                        |            |    |    | 0       | 5  | 0  | Wright, Mrs. . . . .              |            |           |          | 0         | 5         | 0        |
| Smith, Mr. H. . . . .                        |            |    |    | 0       | 5  | 0  | Wyndham, Hon. Capt., M.P. . . . . |            |           |          | 1         | 0         | 0        |
| Smith, Rev. H. . . . .                       |            |    |    | 0       | 5  | 0  | Yeatman, Capt. . . . .            |            |           |          | 0         | 10        | 0        |
| Stansfield, Rev. E. . . . .                  | 0          | 5  | 0  |         |    |    | Young, Messrs. . . . .            |            |           |          | 0         | 5         | 0        |
| Stokes, Mr. W. . . . .                       |            |    |    | 0       | 5  | 0  | Sums under 5s. . . . .            | 0          | 5         | 0        | 7         | 7         | 6        |
| Stubington, Mr. . . . .                      |            |    |    | 0       | 5  | 0  | <b>Total</b> . . . . .            | <b>186</b> | <b>13</b> | <b>6</b> | <b>82</b> | <b>13</b> | <b>0</b> |
| Stubington, Mr. L. . . . .                   |            |    |    | 0       | 5  | 0  |                                   |            |           |          |           |           |          |

CUSTOM-HOUSES.

Seamen's Contributions thereat towards the Life-boat Fund, 1864-5.

|                                                             | Donations. |    |    |                                             | Donations. |           |           |
|-------------------------------------------------------------|------------|----|----|---------------------------------------------|------------|-----------|-----------|
|                                                             | £.         | s. | d. |                                             | £.         | s.        | d.        |
| Ayr, per J. Stewart, Esq. . . . .                           | 0          | 16 | 9  | Brought forward . . . . .                   | 39         | 15        | 9         |
| Belfast, per J. Shelly, Esq. . . . .                        | 10         | 7  | 7  | Lynn, per J. Turner, Esq. . . . .           | 0          | 16        | 6         |
| Bridport, per L. M. Maxton, Esq. . . . .                    | 1          | 6  | 6  | Maldon, per T. Cumming, Esq. . . . .        | 2          | 15        | 10        |
| Bristol, per A. Foote, Esq. . . . .                         | 2          | 0  | 6  | Newhaven, per T. Dolan, Esq. . . . .        | 0          | 6         | 8         |
| Borrowtowness, per G. C. Coats, Esq. . . . .                | 0          | 7  | 2  | Newport (Mon.), per R. Cullum, Esq. . . . . | 32         | 10        | 4         |
| Carnarvon, per J. Cronin, Esq. . . . .                      | 2          | 1  | 1  | New Ross, per J. H. Blain, Esq. . . . .     | 6          | 0         | 4         |
| Chepstow, per J. Scarlet, Esq. . . . .                      | 0          | 10 | 10 | Newry, per E. Pagden, Esq. . . . .          | 1          | 6         | 7         |
| Chester, per F. Foyster, Esq. . . . .                       | 0          | 10 | 9  | Penzance, per W. N. Holmes, Esq. . . . .    | 0          | 4         | 2         |
| Cork, per F. Cassell, Esq. . . . .                          | 2          | 10 | 0  | Perth, per R. Mostyn, Esq. . . . .          | 1          | 0         | 10        |
| Dundalk, per J. Barrett, Esq. . . . .                       | 1          | 7  | 3  | Rochester, per J. Walker, Esq. . . . .      | 1          | 16        | 6         |
| Falmouth, per M. Hughes, Esq. . . . .                       | 0          | 5  | 8  | Port Glasgow, per D. C. Pagan, Esq. . . . . | 0          | 2         | 3         |
| Glasgow, per F. Trevor, Esq. . . . .                        | 1          | 10 | 0  | Silloth, per James Barnes, Esq. . . . .     | 1          | 13        | 6         |
| Gloucester, per E. C. Brown, Esq. . . . .                   | 0          | 12 | 0  | Sligo, per J. Ralph, Esq. . . . .           | 1          | 2         | 0         |
| Grimsby, per R. Blow, Esq., and J.<br>Edwards, Esq. . . . . | 0          | 16 | 6  | Sternaway, per M. Pithie, Esq. . . . .      | 1          | 8         | 9         |
| Hayle, per W. H. Holmes, Esq. . . . .                       | 0          | 8  | 4  | Tralee, per G. Conolly, Esq. . . . .        | 1          | 6         | 6         |
| Hull, per D. Colquhoun, Esq. . . . .                        | 5          | 19 | 0  | Truro, per L. Phillips, Esq. . . . .        | 2          | 7         | 0         |
| Liverpool, per W. G. Stewart, Esq. . . . .                  | 4          | 0  | 0  | Wisbeach, per W. Upward, Esq. . . . .       | 3          | 7         | 0         |
| Llanely, per R. V. Innes, Esq. . . . .                      | 0          | 12 | 5  | Workington, per R. D. Mahon, Esq. . . . .   | 0          | 11        | 9         |
| London, per E. Sheppard, Esq. . . . .                       | 3          | 13 | 5  | <b>Total</b> . . . . .                      | <b>98</b>  | <b>11</b> | <b>11</b> |

DUNGARVAN BRANCH.

Patron—His Grace the Duke of DEVONSHIRE.

President—LORD STUART DE DECIES.

Treasurer—FRANCIS SHEEHAN, Esq.

Honorary Secretary—JOHN HUNT, Esq.

|                                                                           | Donations. |    |    |                                    | Donations. |           |          |
|---------------------------------------------------------------------------|------------|----|----|------------------------------------|------------|-----------|----------|
|                                                                           | £.         | s. | d. |                                    | £.         | s.        | d.       |
| Anderson, William, Esq. . . . .                                           | 0          | 5  | 0  | Brought forward . . . . .          | 17         | 11        | 2        |
| Ardagh, Rev. W. J. . . . .                                                | 0          | 5  | 0  | Galwey, James, J.P., Esq. . . . .  | 1          | 0         | 0        |
| Baker, Miss—Small sums . . . . .                                          | 1          | 6  | 2  | Hannigan, Thomas . . . . .         | 0          | 10        | 0        |
| Browne, Rev. H. Cavendish . . . . .                                       | 1          | 0  | 0  | Hunt, John, Esq. . . . .           | 1          | 0         | 0        |
| Cody, William, Esq. . . . .                                               | 1          | 0  | 0  | Keeling, Mrs., London . . . . .    | 0          | 5         | 0        |
| Cremorne, Lord . . . . .                                                  | 1          | 0  | 0  | McGwire, S. E., Esq., J.P. . . . . | 0          | 10        | 0        |
| Curran, T., Sums collected by<br>Fitzgerald, Henry A., Esq., J.P. . . . . | 11         | 0  | 0  | Power, Richard, Esq. . . . .       | 0          | 5         | 0        |
| Fitzgerald, Samuel, R., Esq.,<br>J.P. . . . .                             | 0          | 10 | 0  | Sums under 5s. . . . .             | 0          | 17        | 6        |
| Fitzmaurice, George, Esq. . . . .                                         | 1          | 0  | 0  | <b>Total</b> . . . . .             | <b>21</b>  | <b>18</b> | <b>8</b> |





## DUBLIN BRANCH.

Honorary Secretaries.—{ Captain ABBOTT, R.N.  
W. J. EGAN, Esq.  
Assistant Secretary and Collector.—Mr. S. B. TAYLOR.

|                                                                                    | Donations. |    | Annuals. |    |    | Donations. |    | Annuals. |    |
|------------------------------------------------------------------------------------|------------|----|----------|----|----|------------|----|----------|----|
|                                                                                    | £.         | s. | d.       | £. |    | s.         | d. | £.       | s. |
| His Excellency Lord Wodehouse, Lord Lieutenant of Ireland— <i>Patron</i> . . . . . |            |    |          | 10 | 0  |            |    |          |    |
| A. B. . . . .                                                                      |            |    |          | 1  | 0  |            |    |          |    |
| Abbott, Captain, R.N. . . . .                                                      |            |    |          | 0  | 10 |            |    |          |    |
| Adamson, Mrs. . . . .                                                              |            |    |          | 0  | 10 |            |    |          |    |
| A Lady, Friend to the Institution . . . . .                                        |            |    |          | 0  | 5  |            |    |          |    |
| Alexander, James, Esq. . . . .                                                     |            |    |          | 1  | 0  |            |    |          |    |
| Allen, Henry L., Esq. . . . .                                                      |            |    |          | 1  | 0  |            |    |          |    |
| Atkinson, Alderman . . . . .                                                       |            |    |          | 1  | 0  |            |    |          |    |
| Barton, Folliott W., Esq. . . . .                                                  |            |    |          | 2  | 0  |            |    |          |    |
| Barton, Major . . . . .                                                            |            |    |          | 2  | 0  |            |    |          |    |
| Barton, Nathaniel, Esq. . . . .                                                    |            |    |          | 3  | 0  |            |    |          |    |
| Beamish & Crawford, Messrs. . . . .                                                |            |    |          | 2  | 2  |            |    |          |    |
| Belfast Harbour Commissioners . . . . .                                            |            |    |          | 10 | 0  |            |    |          |    |
| Belfast Steam-ship Company . . . . .                                               |            |    |          | 2  | 2  |            |    |          |    |
| Bell, Miss . . . . .                                                               | 2          | 0  | 0        |    |    |            |    |          |    |
| Bewley & Co., Messrs. Samuel . . . . .                                             |            |    |          | 1  | 0  |            |    |          |    |
| Bewley, Henry, Esq. . . . .                                                        |            |    |          | 2  | 0  |            |    |          |    |
| Bishop, Captain, <i>Lady Eglinton</i> Steamer . . . . .                            |            |    |          | 1  | 0  |            |    |          |    |
| Bishop, Captain and Crew of <i>Lady Eglinton</i> Steamer . . . . .                 |            |    |          | 1  | 0  |            |    |          |    |
| Bishop of Limerick, The . . . . .                                                  | 3          | 0  | 0        |    |    |            |    |          |    |
| Blackmore, Edward, R.N. . . . .                                                    |            |    |          | 0  | 10 |            |    |          |    |
| Borough, Sir Edward, Bart. . . . .                                                 |            |    |          | 1  | 0  |            |    |          |    |
| Boyle, Low, Pim, & Co. Messrs. . . . .                                             |            |    |          | 2  | 0  |            |    |          |    |
| British and Irish Steam- <i>packet</i> Company . . . . .                           |            |    |          | 2  | 2  |            |    |          |    |
| Brown & Thomas, Messrs. . . . .                                                    |            |    |          | 1  | 0  |            |    |          |    |
| Browne, Mrs. R. F. . . . .                                                         |            |    |          | 1  | 0  |            |    |          |    |
| Byrne, Captain, <i>Lord Gough</i> Steamer . . . . .                                |            |    |          | 0  | 10 |            |    |          |    |
| Cannock, Tate, & Co., Messrs. . . . .                                              |            |    |          | 1  | 0  |            |    |          |    |
| Cannock, White, and Co., Messrs. . . . .                                           |            |    |          | 5  | 0  |            |    |          |    |
| Cassin, Joseph, Esq. . . . .                                                       | 0          | 5  | 0        |    |    |            |    |          |    |
| City of Dublin Steam- <i>packet</i> Company . . . . .                              |            |    |          | 2  | 2  |            |    |          |    |
| Coe, Sir Edward. . . . .                                                           |            |    |          | 1  | 0  |            |    |          |    |
| Collecting Box, per <i>Ceres</i> Steamer . . . . .                                 | 0          | 7  | 3        |    |    |            |    |          |    |
| Collecting Box, per <i>Earl of Carlisle</i> Steamer . . . . .                      | 1          | 5  | 6        |    |    |            |    |          |    |
| Collecting Box, per <i>Connaught</i> Steamer . . . . .                             | 1          | 16 | 6        |    |    |            |    |          |    |
| Collecting Box, per Dublin Shipping Office . . . . .                               | 0          | 8  | 5        |    |    |            |    |          |    |
| Collecting Box, per <i>Ulster</i> Steamer . . . . .                                | 0          | 16 | 0        |    |    |            |    |          |    |
| Collecting Box, per <i>Lord Clyde</i> Steamer . . . . .                            | 0          | 8  | 7        |    |    |            |    |          |    |
| Collecting Box, per <i>Leinster</i> Steamer . . . . .                              | 3          | 0  | 0        |    |    |            |    |          |    |
| Collecting Box, per <i>Foyle</i> Steamer . . . . .                                 | 0          | 7  | 8        |    |    |            |    |          |    |
| Collecting Box, per British and Irish Steam Packet Office . . . . .                | 0          | 9  | 6        |    |    |            |    |          |    |
| Collecting Box, per <i>Lady Eglinton</i> Steamer . . . . .                         | 1          | 9  | 3        |    |    |            |    |          |    |
| Cork Harbour Commissioners . . . . .                                               |            |    |          | 10 | 0  |            |    |          |    |
| Courtney, Miss. . . . .                                                            |            |    |          | 1  | 0  |            |    |          |    |
| Crew of <i>Lord Clyde</i> Steamer . . . . .                                        |            |    |          | 1  | 10 |            |    |          |    |
| Crew of <i>Lord Gough</i> Steamer . . . . .                                        |            |    |          | 1  | 0  |            |    |          |    |
| Crew of Steam-ship <i>Foyle</i> . . . . .                                          |            |    |          | 1  | 11 |            |    |          |    |
| D'Arcey & Sons, Messrs. John . . . . .                                             |            |    |          | 2  | 0  |            |    |          |    |
| De Vesci, Lord . . . . .                                                           |            |    |          | 2  | 0  |            |    |          |    |
| Brought forward. . . . .                                                           | 15         | 13 | 8        | 77 | 14 | 6          |    |          |    |
| Dublin and Glasgow Steam- <i>packet</i> Company . . . . .                          |            |    |          | 2  | 2  |            |    |          |    |
| Dublin and Liverpool Screw Steam-ship Company . . . . .                            |            |    |          | 2  | 0  |            |    |          |    |
| Dublin Underwriters' Association . . . . .                                         |            |    |          | 5  | 5  |            |    |          |    |
| Edmundson & Co., Messrs. . . . .                                                   |            |    |          | 1  | 0  |            |    |          |    |
| Egan, William J., Esq. . . . .                                                     |            |    |          | 1  | 0  |            |    |          |    |
| Evans, Messrs., Richard & Co. . . . .                                              |            |    |          | 2  | 0  |            |    |          |    |
| Fergusson, Frederick, C., Esq. . . . .                                             |            |    |          | 1  | 0  |            |    |          |    |
| Fetherstonhaugh, R., Esq. . . . .                                                  |            |    |          | 1  | 0  |            |    |          |    |
| Findlater, Alexander, Esq. . . . .                                                 |            |    |          | 2  | 0  |            |    |          |    |
| Findlater, John, Esq. . . . .                                                      |            |    |          | 2  | 2  |            |    |          |    |
| Fortiscue, Mrs. . . . .                                                            |            |    |          | 1  | 0  |            |    |          |    |
| Gardner, W. P., Esq. . . . .                                                       |            |    |          | 1  | 0  |            |    |          |    |
| Gowan & Co., Messrs. Samuel . . . . .                                              |            |    |          | 0  | 10 |            |    |          |    |
| Green, Foster, Esq. . . . .                                                        |            |    |          | 0  | 10 |            |    |          |    |
| Guinness and Mahon, Messrs. . . . .                                                |            |    |          | 0  | 10 |            |    |          |    |
| Guinness, Benjamin Lee, Esq. . . . .                                               |            |    |          | 2  | 0  |            |    |          |    |
| Hall, Lieut.-General, C.B. . . . .                                                 |            |    |          | 5  | 0  |            |    |          |    |
| Harland & Wolf, Messrs. . . . .                                                    |            |    |          | 2  | 0  |            |    |          |    |
| Harvey, Joseph C., Esq. . . . .                                                    |            |    |          | 1  | 0  |            |    |          |    |
| Houghton, James, Esq. . . . .                                                      |            |    |          | 1  | 0  |            |    |          |    |
| Heiton & Co., Messrs. Thomas . . . . .                                             |            |    |          | 2  | 0  |            |    |          |    |
| Higginson, Capt. Frederick. . . . .                                                |            |    |          | 1  | 0  |            |    |          |    |
| Howell, Phineas, Esq. . . . .                                                      |            |    |          | 1  | 0  |            |    |          |    |
| Humphrey, R., Esq. . . . .                                                         |            |    |          | 0  | 5  |            |    |          |    |
| Hurst, Mrs. . . . .                                                                |            |    |          | 0  | 10 |            |    |          |    |
| Hutchinson, Capt., R.N. . . . .                                                    |            |    |          | 0  | 10 |            |    |          |    |
| Jameson, Pim, & Co., Messrs. . . . .                                               |            |    |          | 2  | 2  |            |    |          |    |
| Jameson & Son, Messrs. J. . . . .                                                  |            |    |          | 2  | 2  |            |    |          |    |
| Jameson, Robertson, & Co., Messrs. . . . .                                         |            |    |          | 1  | 0  |            |    |          |    |
| Kinahan & Sons, Messrs. . . . .                                                    |            |    |          | 2  | 0  |            |    |          |    |
| Kingstown Pillar Box . . . . .                                                     |            |    |          | 8  | 17 |            |    |          |    |
| Kirwan, Mrs. Stratford . . . . .                                                   |            |    |          | 1  | 0  |            |    |          |    |
| McCormick, W. O., Esq. . . . .                                                     |            |    |          | 0  | 10 |            |    |          |    |
| McCullagh, and Sons, Messrs. James . . . . .                                       |            |    |          | 2  | 0  |            |    |          |    |
| McKerlie, Colonel, R.E. . . . .                                                    |            |    |          | 1  | 1  |            |    |          |    |
| McMullen, Robert, Esq. . . . .                                                     | 1          | 0  | 0        |    |    |            |    |          |    |
| McMullen & Shaw, Messrs. . . . .                                                   |            |    |          | 1  | 0  |            |    |          |    |
| McTear and Sons, Messrs. George . . . . .                                          |            |    |          | 1  | 0  |            |    |          |    |
| Malcomson Brothers, Messrs. . . . .                                                |            |    |          | 5  | 0  |            |    |          |    |
| Manders and Co., Messrs. Richard . . . . .                                         |            |    |          | 2  | 0  |            |    |          |    |
| Martin and Sons, Messrs. John . . . . .                                            |            |    |          | 2  | 0  |            |    |          |    |
| Matterson, Messrs. . . . .                                                         |            |    |          | 0  | 5  |            |    |          |    |
| Morewood, Miss . . . . .                                                           |            |    |          | 1  | 0  |            |    |          |    |
| Mullan, William, Esq. . . . .                                                      |            |    |          | 0  | 5  |            |    |          |    |
| Mullock and Sons, Messrs. . . . .                                                  |            |    |          | 1  | 0  |            |    |          |    |
| National Insurance Co., The . . . . .                                              |            |    |          | 5  | 0  |            |    |          |    |
| Oake, Mrs. . . . .                                                                 |            |    |          | 0  | 10 |            |    |          |    |
| Palgrave, Messrs. W. B. & Co. . . . .                                              |            |    |          | 1  | 0  |            |    |          |    |
| Peters, Miss . . . . .                                                             |            |    |          | 0  | 10 |            |    |          |    |
| Phillips & Moore, Messrs. . . . .                                                  |            |    |          | 0  | 5  |            |    |          |    |
| Pillar Box at Dublin and Drogheda Railway . . . . .                                |            |    |          | 0  | 16 |            |    |          |    |
| Pim Brothers, Messrs. . . . .                                                      |            |    |          | 3  | 0  |            |    |          |    |
| Pim, Edward, Esq. . . . .                                                          |            |    |          | 1  | 0  |            |    |          |    |
| Pim, and Co., Messrs. James . . . . .                                              |            |    |          | 2  | 0  |            |    |          |    |
| Reid, Mrs. . . . .                                                                 |            |    |          | 1  | 0  |            |    |          |    |
| Richardson Brothers, Messrs. . . . .                                               |            |    |          | 1  | 0  |            |    |          |    |
| Richardson, Sons, & Owden, Messrs. . . . .                                         |            |    |          | 1  | 0  |            |    |          |    |
| Roe & Sons, Messrs. George . . . . .                                               |            |    |          | 2  | 0  |            |    |          |    |
| Russell & Sons, Messrs. John . . . . .                                             |            |    |          | 2  | 2  |            |    |          |    |
| Scott, H. and W., Messrs. . . . .                                                  |            |    |          | 1  | 0  |            |    |          |    |

BRANCHES—LIST OF DONATIONS AND ANNUAL SUBSCRIPTIONS. 647

|                                                 | Donations. |       | Annuals. |       |                          | Donations. |       | Annuals. |       |
|-------------------------------------------------|------------|-------|----------|-------|--------------------------|------------|-------|----------|-------|
|                                                 | £.         | s. d. | £.       | s. d. |                          | £.         | s. d. | £.       | s. d. |
| Brought forward                                 | 16         | 13 8  | 173      | 4 2   | Brought forward          | 16         | 13 8  | 184      | 7 8   |
| Scovell, Fielding, Esq.                         | ..         | ..    | 1        | 0 0   | Triphook, Captain        | ..         | ..    | 0        | 5 0   |
| Stirling and Loane, Messrs.                     | ..         | ..    | 0        | 10 6  | Tully, Capt., R.N.       | ..         | ..    | 0        | 10 0  |
| Stokes, Edward, Esq., <i>Lord Clyde Steamer</i> | ..         | ..    | 0        | 10 0  | Walsh, John, Esq.        | ..         | ..    | 1        | 0 0   |
| Stokes, Captain W.                              | ..         | ..    | 1        | 0 0   | Watkins and Co., Messrs. | ..         | ..    | 2        | 0 0   |
| Taylor, Andrew, Esq.                            | ..         | ..    | 1        | 0 0   | Webb, R. D., Esq.        | ..         | ..    | 1        | 0 0   |
| Taylor, Charles, Esq.                           | ..         | ..    | 1        | 0 0   | Wilson, William          | ..         | ..    | 5        | 0 0   |
| Tedcastle & Co., Messrs. R.                     | ..         | ..    | 2        | 0 0   | Workman, Mrs. Robert     | ..         | ..    | 1        | 0 0   |
| Todd, Burns, & Co., Messrs.                     | ..         | ..    | 3        | 3 0   | Sums under 5s.           | ..         | ..    | 0        | 5 0   |
| Todhunter, Harvey, Esq.                         | ..         | ..    | 1        | 0 0   | Total                    | ..         | ..    | 16       | 13 8  |
|                                                 |            |       |          |       |                          |            |       | 195      | 7 8   |

DUNDALK BRANCH.

Chairman—ROBERT HAIG, Esq., J.P.

Honorary Secretary—T. J. POOLER, Esq.

Harbour Commissioners . . . . . Annual £20 10 7

EASTBOURNE BRANCH.

Chairman—Captain HEWETT, R.N.

Honorary Secretary—O. J. KENT, Esq.

|                                   |    | Brought forward |      |                           |    | Brought forward |    |      |  |
|-----------------------------------|----|-----------------|------|---------------------------|----|-----------------|----|------|--|
| Devonshire, His Grace the Duke of | .. | 1               | 1 0  | Morris and Son, Messrs.   | .. | ..              | 9  | 0 0  |  |
| Brodie, W., Esq.                  | .. | 0               | 10 0 | Norris, The Misses        | .. | ..              | 0  | 5 0  |  |
| Caldecott, R. M., Esq.            | .. | 0               | 10 0 | Pierpoint, Rev. R. W.     | .. | ..              | 0  | 10 0 |  |
| Colgate, R., Esq.                 | .. | 0               | 10 0 | Sheppard, Frederick, Esq. | 10 | 10 0            | 10 | 10 0 |  |
| Dexter, Mr.                       | .. | 0               | 5 0  | Shuttleworth, Lady Kay    | .. | ..              | 1  | 1 0  |  |
| Gilbert, The Hon. Mrs.            | .. | 1               | 1 0  | Sturgis, S., Esq.         | .. | ..              | 1  | 1 0  |  |
| Gorringe, Mr. J.                  | .. | 0               | 5 0  | Swift, John, Esq.         | .. | ..              | 1  | 1 0  |  |
| Graham, John, Esq.                | .. | 1               | 1 0  | Thomas, F. F., Esq.       | .. | ..              | 1  | 1 0  |  |
| Hart, Miss                        | .. | 0               | 10 0 | Wellesley, Lady Victoria  | .. | ..              | 1  | 1 0  |  |
| Hewett, Capt., R.N.               | .. | 0               | 10 0 | Wilford, Major            | .. | ..              | 0  | 10 0 |  |
| Hurst, Mr. Alex.                  | .. | 1               | 1 0  | Willard, Mrs. Colonel     | .. | ..              | 1  | 0 0  |  |
| Jeffery, Mrs.                     | .. | 0               | 5 0  | Total                     | .. | ..              | 10 | 10 0 |  |
| Johnson, Mrs.                     | .. | 0               | 10 0 |                           |    |                 | 16 | 15 0 |  |
| Manby, Charles, Esq.              | .. | 1               | 1 0  |                           |    |                 |    |      |  |

EXMOUTH BRANCH.

Patroness—The Right Hon. Lady ROLLE.

Chairman—Admiral Sir FAIRFAX MORESBY, K.C.B.

Honorary Secretary—Capt. AGASSIZ, R.N.

|                                |   | Brought forward |                                     |   |      | Brought forward |      |  |  |
|--------------------------------|---|-----------------|-------------------------------------|---|------|-----------------|------|--|--|
| A Friend of Brave Tars         | 0 | 10 0            | Murphy, D.                          | 0 | 10 0 | 11              | 12 0 |  |  |
| Abbott                         | 0 | 5 0             | Penrose, Rev. J.                    | 0 | 5 0  | 0               | 5 0  |  |  |
| Acton, Mrs.                    | 0 | 5 0             | Prettejohn, Charles, Esq.           | 0 | 10 0 | 0               | 10 0 |  |  |
| Agassiz, J.D. Esq., Comr, R.N. | 1 | 0 0             | Rashleigh, Lady                     | 0 | 10 0 | 0               | 10 0 |  |  |
| Bastin, Mr. B. B.              | 0 | 5 0             | Rich, Rear-Admiral Edwin L.         | 1 | 0 0  | 1               | 0 0  |  |  |
| Boles, Rev. J. T.              | 0 | 5 0             | Richardson, Dr., M.D.               | 0 | 5 0  | 0               | 5 0  |  |  |
| Browne, Rev. R. G. S., B.A.    | 0 | 5 0             | Tremayne, H. H., Esq.               | 0 | 10 0 | 0               | 10 0 |  |  |
| Bryce, J., Esq.                | 1 | 0 0             | Rolle, Hon. Mark                    | 1 | 5 0  | 1               | 5 0  |  |  |
| Buller, Miss                   | 0 | 5 0             | Sausmarez, Rev. H. De               | 0 | 5 0  | 0               | 5 0  |  |  |
| Cole, W. C., Esq.              | 0 | 5 0             | Smith, H., Esq.                     | 0 | 5 0  | 0               | 5 0  |  |  |
| Cosens, W., Esq., (Langdon)    | 0 | 10 0            | Smyth, Mrs. Gillespie               | 0 | 5 0  | 0               | 5 0  |  |  |
| Cullington, D., Esq.           | 0 | 5 0             | Sweetland, Mrs., The late           | 0 | 5 0  | 0               | 5 0  |  |  |
| Cutler, Miss                   | 0 | 5 0             | Tate, Miss                          | 0 | 5 0  | 0               | 5 0  |  |  |
| Dart, J., Esq.                 | 0 | 5 0             | Thomas, J. S., Esq.                 | 1 | 0 0  | 1               | 0 0  |  |  |
| Dryden, J., Esq.               | 0 | 5 0             | Walker, Dr., Esq.                   | 0 | 5 0  | 0               | 5 0  |  |  |
| Fairholme, Comr, R.N.          | 1 | 0 0             | Whitlock, Major-Gen. Sir G., K.C.B. | 1 | 0 0  | 1               | 0 0  |  |  |
| Hall, T. H., Esq.              | 0 | 10 0            | Williams, Miss                      | 0 | 5 0  | 0               | 5 0  |  |  |
| Harris, John J., Esq.          | 0 | 5 0             | Wood, J., Esq.                      | 1 | 0 0  | 1               | 0 0  |  |  |
| Holman and Sons, Messrs.       | 2 | 2 0             | Sums under 5s.                      | 9 | 11 6 | 9               | 11 6 |  |  |
| Hull, W. H., Esq.              | 1 | 0 0             | Total                               | 0 | 10 0 | 30              | 13 6 |  |  |
| Hull, Capt., T.                | 0 | 5 0             |                                     |   |      |                 |      |  |  |
| Moresby, Sir Fairfax           | 1 | 0 0             |                                     |   |      |                 |      |  |  |
| Morris, N., Esq.               | 0 | 5 0             |                                     |   |      |                 |      |  |  |





FISHGUARD BRANCH.

Chairman—Rev. C. H. BARHAM.

Honorary Secretary—Mr. WILLIAM VAUGHAN.

| Donations.               |       | Annals. |       | Donations.              |       | Annals. |        |
|--------------------------|-------|---------|-------|-------------------------|-------|---------|--------|
| £.                       | s. d. | £.      | s. d. | £.                      | s. d. | £.      | s. d.  |
| Barham, Rev. C. H.       |       | 1       | 0 0   |                         |       |         |        |
| Davies, Wm., Esq.        |       | 1       | 1 0   |                         |       |         |        |
| Griffiths, M., Esq.      |       | 0       | 10 0  |                         |       |         |        |
| Harries, David, Esq.     |       | 0       | 5 0   |                         |       |         |        |
| Jenkins, Henry, Esq.     |       | 0       | 5 0   |                         |       |         |        |
| Mends, Capt. H. B.       |       | 0       | 10 0  |                         |       |         |        |
| Owen, Capt. John         |       | 0       | 5 0   |                         |       |         |        |
| Owen, H. C., Esq.        |       | 0       | 5 0   |                         |       |         |        |
| Richardson, Rev. A. H.   |       | 0       | 5 0   |                         |       |         |        |
| Richardson, Capt. George |       | 0       | 5 0   |                         |       |         |        |
|                          |       |         |       | Brought forward         |       | 4       | 11 0   |
|                          |       |         |       | Rider, T., Esq.         |       | 1       | 0 0    |
|                          |       |         |       | Timbrell, Col.          |       | 0       | 5 0    |
|                          |       |         |       | Tomlin, L., Esq.        |       | 0       | 10 0   |
|                          |       |         |       | Twist, Capt. Roger      | 2     | 0 0     |        |
|                          |       |         |       | Vaughan, William        |       | 0       | 5 0    |
|                          |       |         |       | Worthington, John, Esq. |       | 0       | 10 0   |
|                          |       |         |       | Sums under 5s.          |       | 6       | 2 0    |
|                          |       |         |       | Total                   | 2     | 0 0     | 13 3 0 |

FLEETWOOD BRANCH.

Patron—Sir P. HESKETH FLEETWOOD, Bart.

Chairman—EDWARD SWAINSON, Esq.

Honorary Secretary—J. A. TARNER, Esq.

|                                 |    |      |                               |    |      |    |      |
|---------------------------------|----|------|-------------------------------|----|------|----|------|
| Austin, C. E. L., Esq.          | 0  | 5 0  | Brought forward               | 23 | 10 0 | 36 | 15 6 |
| Barrett, James, Esq.            | 0  | 10 0 | Officers under instruction at |    |      |    |      |
| Bennett, Richard, Esq.          | 1  | 1 0  | the School of Musketry,       |    |      |    |      |
| Beaumont, The Rev. F. M.        | 0  | 5 0  | Fleetwood                     | 2  | 10 0 |    |      |
| Bell, Dixon, & Lenning, Messrs. | 1  | 10 0 | Osborne, Rev. G. Y.           |    |      | 0  | 10 6 |
| Bourne, Mrs.                    | 2  | 0 0  | Osborne, Rev. W. A.           |    |      | 1  | 1 0  |
| Briggs, W., Esq.                | 0  | 10 0 | Petty, T. S., Esq.            |    |      | 1  | 1 0  |
| Briggs, Captain R.              | 0  | 10 0 | Phillips, Rev. S. J. R.       |    |      | 1  | 1 0  |
| Burrell, J. S., Esq., (2 years) | 2  | 2 0  | Porter, W., Esq.              |    |      | 0  | 5 0  |
| Burridge, S., Esq.              | 1  | 0 0  | Preston, Mr. J.               |    |      | 0  | 5 0  |
| Cockshott, A., Esq.             | 0  | 5 0  | Preston and Wyre Railway      |    |      |    |      |
| Colburn, Mr.                    | 0  | 5 0  | Company, Lessees of           |    |      | 5  | 5 0  |
| Coulter, W., Esq.               | 0  | 5 0  | Pullan, Mr.                   |    |      | 0  | 5 0  |
| Cox and Moore, Messrs.          | 0  | 5 0  | Rawstone, Captain, R.N.       |    |      | 0  | 10 6 |
| Cross, John, Esq.               | 1  | 1 0  | Roberts, P. C., Esq.          |    |      | 0  | 5 0  |
| Danson, G., Esq.                | 1  | 0 0  | Scott, Dr., D.I.G.H.          |    |      | 0  | 10 0 |
| Devonshire, His Grace the       |    |      | Silly, Captain                |    |      | 0  | 5 0  |
| Duke of                         | 20 | 0 0  | Simpson, M., Esq.             |    |      | 1  | 0 0  |
| Dickinson, W., Esq.             | 1  | 1 0  | Smith, J. A., Esq., M.P.      |    |      | 1  | 1 0  |
| Doyle, W. J., Esq.              | 0  | 10 6 | Starkie, Le Gendre N., Esq.   |    |      | 3  | 0 0  |
| Drewry, Mr. Thomas              | 0  | 10 0 | Stoney, Rev. R. S., (10s. 6d. |    |      |    |      |
| Drewry, Mr. William             | 0  | 10 0 | for 1833)                     |    |      | 1  | 11 6 |
| Fleetwood, Sir P. H., Bart.     | 2  | 2 0  | Sumner and Co., Messrs.       |    |      | 1  | 1 0  |
| Forrest, Mr. E.                 | 0  | 5 0  | Swain, Mr. R.                 |    |      | 0  | 5 0  |
| Foster, Captain                 | 0  | 10 6 | Swainson, Edward, Esq.        |    |      | 1  | 1 0  |
| Gardner, Messrs. R. C., & Co.   | 1  | 1 0  | Swainson, George, Esq.        |    |      | 1  | 1 0  |
| Gaulter, Mr.                    | 0  | 10 0 | Tarner, J. A., Esq.           |    |      | 1  | 1 0  |
| Gibson, Mr. J.                  | 0  | 10 0 | Thwaites, W. Esq.             |    |      | 1  | 1 0  |
| Hall, Thomas, Esq.              | 1  | 1 0  | Tomkinson, J., Esq.           |    |      | 0  | 10 0 |
| Harrison —, Esq.                | 1  | 1 0  | Walker, John, Esq.            |    |      | 1  | 1 0  |
| Harvey, Rev. C. G.              | 0  | 5 0  | Walker, William, Esq.         |    |      | 0  | 5 0  |
| Holden, James, Esq.             | 2  | 2 0  | Walker, Joseph, Esq.          |    |      | 0  | 10 6 |
| Hope, Mr. Samuel                | 0  | 5 0  | Warbrick, Mr. R.              |    |      | 0  | 10 6 |
| Hull, Rev. J.                   | 1  | 0 0  | Wheeler, Captain              |    |      | 0  | 10 0 |
| Humphrys, Captain               | 1  | 1 0  | Whimpray, John, Esq.          |    |      | 1  | 0 0  |
| Jacobson, Captain               | 1  | 0 0  | Whiteside, Mrs.               |    |      | 0  | 10 0 |
| Lancaster Banking Company       | 1  | 1 0  | Whitworth, Benjamin, Esq.     |    |      | 2  | 2 0  |
| Lancaster Quay Commis-          |    |      | Wignall, John, Esq.           |    |      | 0  | 10 0 |
| sioners                         | 5  | 5 0  | Wignall, Matthew, Esq.        |    |      | 0  | 10 0 |
| Lings, Rev. Henry               | 1  | 1 0  | Wilson, C., Esq.              |    |      | 0  | 10 0 |
| Lord, J., Esq.                  | 0  | 10 6 | Sums under 5s.                |    |      | 0  | 17 6 |
| Martin, Captain                 | 0  | 5 0  | Contribution Boxes at Fleet-  |    |      |    |      |
| McGuffog, Thomas, Esq.          | 1  | 1 0  | wood                          |    |      | 5  | 13 1 |
| McKellar, Captain               | 0  | 10 6 | Ditto, from Morecambe         |    |      |    |      |
| Moore, J. F., Esq.              | 0  | 10 6 | Steamers                      |    |      | 1  | 15 2 |
| Muirhead, Mr. J.                | 0  | 10 6 | Total                         | 26 | 0 0  | 76 | 15 9 |
| Muuro, W., Esq.                 | 0  | 10 6 |                               |    |      |    |      |
| Orr, J. A., Esq.                | 1  | 1 0  |                               |    |      |    |      |





|                                                                                                | Donations. |    |    | Annuals. |    |    |  | Donations.                                                 |    |    | Annuals. |     |    |   |
|------------------------------------------------------------------------------------------------|------------|----|----|----------|----|----|--|------------------------------------------------------------|----|----|----------|-----|----|---|
|                                                                                                | £.         | s. | d. | £.       | s. | d. |  | £.                                                         | s. | d. | £.       | s.  | d. |   |
| Brought forward                                                                                | 38         | 5  | 3  | 156      | 0  | 2  |  | Brought forward                                            | 49 | 12 | 8        | 199 | 5  | 8 |
| Moncrieff, Paterson, Forbes, and Barr                                                          |            |    |    | 2        | 2  | 0  |  | Stewart & McDonald, Messrs.                                |    |    |          | 2   | 2  | 0 |
| Monteith and Co., Messrs. H. Morrison, Adam, Esq.                                              |            |    |    | 2        | 2  | 0  |  | Stevenson, Messrs. N. and J.                               |    |    |          | 2   | 2  | 0 |
| Morton and Co., Messrs. Jas. Muir, Brown, and Co., Messrs. Murray, T. R., Esq.                 |            |    |    | 1        | 1  | 0  |  | Stirling & Sons, Messrs. Wm.                               |    |    |          | 2   | 2  | 0 |
| Neilson & Maxwell, Messrs. Orr & Co., Messrs. William Paton, W. P., Esq.                       | 1          | 1  | 0  |          |    |    |  | Stirling, Gordon & Co., Messrs.                            |    |    |          | 2   | 2  | 0 |
| Penny, D. J., Esq.                                                                             |            |    |    | 1        | 1  | 0  |  | Taylor & Co., Messrs. Wm.                                  |    |    |          | 1   | 1  | 0 |
| Pirrie, Foote, & Co. Messrs. Pirrie, John, Esq.                                                | 5          | 0  | 0  |          |    |    |  | Teacher & Sons, Messrs. Wm.                                |    |    |          | 1   | 1  | 0 |
| Playfair, James, Esq.                                                                          |            |    |    | 1        | 0  | 0  |  | Templeton & Co., Messrs. Jas. Tennant & Co., Messrs. Chas. |    |    |          | 3   | 3  | 0 |
| Potter, Wilson & Co., Messrs. Ranken, Andrew, A., Esq.                                         |            |    |    | 2        | 2  | 0  |  | Thomson, Messrs. J. and G.                                 |    |    |          | 1   | 1  | 0 |
| Ranken, James, Esq.                                                                            |            |    |    | 1        | 0  | 0  |  | Thomson & Co., Messrs. Thos.                               |    |    |          | 2   | 2  | 0 |
| Rankine, & Sons, Messrs. Jas. Richardson & Co., Messrs. J. Ritchie, David, Esq.                |            |    |    | 1        | 0  | 0  |  | Tod & McGregor, Messrs.                                    |    |    |          | 2   | 2  | 0 |
| Robertson & McEwan, Messrs. Robinow and Marjoribanks, Messrs.                                  |            |    |    | 1        | 1  | 0  |  | Turnbull & Co., Messrs. Gregor Turner, Duncan, Esq.        | 1  | 0  | 0        | 2   | 2  | 0 |
| Rodger, Alexander, Esq.                                                                        |            |    |    | 1        | 1  | 0  |  | Underwriters' Protection Association                       | 20 | 0  | 0        |     |    |   |
| Russell, Miss                                                                                  |            |    |    | 1        | 0  | 0  |  | Ure, John, Esq.                                            | 1  | 1  | 0        |     |    |   |
| Seligmann, H. L., Esq.                                                                         |            |    |    | 1        | 1  | 0  |  | Watson, Gow, & Co., Messrs.                                | 1  | 1  | 0        |     |    |   |
| Service, William, jun., Esq.                                                                   |            |    |    | 1        | 1  | 0  |  | Watson, James, Esq.                                        |    |    |          | 1   | 1  | 0 |
| Skinner & Co., Messrs. Thos. Sloane and Co., Messrs. Wm. Smith, George, jun., Esq.             |            |    |    | 2        | 2  | 0  |  | Watson, William West, Esq.                                 |    |    |          | 1   | 0  | 0 |
| being proportion of Allowance as Member of the Local Marine Board                              | 5          | 6  | 5  |          |    |    |  | Watt, Alexander, Esq.                                      |    |    |          | 0   | 10 | 0 |
| Smith & Co., Messrs. A. & W. Smith & Sons, Messrs. George Smith and Wright, Messrs.            |            |    |    | 0        | 10 | 6  |  | Watt, John, H., Esq.                                       |    |    |          | 2   | 0  | 0 |
| Stephen & Son, Messrs. Alex. Stewart & Co., Messrs. John Stewart & Co., Messrs. Thos. and John |            |    |    | 2        | 2  | 0  |  | Webster, James, Esq.                                       | 0  | 10 | 6        |     |    |   |
|                                                                                                |            |    |    | 1        | 1  | 0  |  | Wilkie, William, Esq.                                      |    |    |          | 1   | 1  | 0 |
|                                                                                                |            |    |    | 1        | 1  | 0  |  | Wilson Brothers, Messrs.                                   |    |    |          | 0   | 10 | 6 |
|                                                                                                |            |    |    | 1        | 0  | 0  |  | Wilson, Messrs. J. and R.                                  |    |    |          | 0   | 10 | 0 |
|                                                                                                |            |    |    | 1        | 1  | 0  |  | Wilson & Matheson, Messrs.                                 |    |    |          | 2   | 2  | 0 |
|                                                                                                |            |    |    | 1        | 1  | 0  |  | Wingate, Birrell, & Co., Messrs.                           |    |    |          | 2   | 2  | 0 |
|                                                                                                |            |    |    | 2        | 2  | 0  |  | Wingate, Thomas, Esq.                                      |    |    |          | 1   | 1  | 0 |
|                                                                                                |            |    |    | 2        | 2  | 0  |  | Wotherspoon & Co., Messrs. Robert                          |    |    |          | 1   | 1  | 0 |
|                                                                                                |            |    |    |          |    |    |  | Wright and Co., Messrs. John Innes                         |    |    |          | 2   | 2  | 0 |
|                                                                                                |            |    |    |          |    |    |  | Wright, Mrs., Skelmorlie                                   |    |    |          | 0   | 2  | 6 |
|                                                                                                |            |    |    |          |    |    |  | Wylie & Lochhead, Messrs.                                  |    |    |          | 1   | 1  | 0 |
|                                                                                                |            |    |    |          |    |    |  | Young, J. H., Esq.                                         |    |    |          | 1   | 2  | 0 |
|                                                                                                |            |    |    |          |    |    |  | Young, & Co., Messrs. Hew                                  |    |    |          | 1   | 1  | 0 |
|                                                                                                |            |    |    |          |    |    |  | Young & Co., Messrs. J. & R.                               |    |    |          | 1   | 1  | 0 |
|                                                                                                |            |    |    |          |    |    |  | Total                                                      | 73 | 5  | 2        | 241 | 15 | 8 |

GROOMSPORT BRANCH.

President—Lord DUFFERIN and CLANDEBOYE.

Treasurer—Major R. PERCEVAL MAXWELL.

Honorary Secretary—Rev. A. H. M'CAUSLAND.

|                                                  |   |    |   |  |  |  |                            |    |    |   |
|--------------------------------------------------|---|----|---|--|--|--|----------------------------|----|----|---|
| Dufferin & Clandeboye, Lord                      | 1 | 0  | 0 |  |  |  | Brought forward            | 11 | 18 | 6 |
| Atkinson, Robert                                 | 0 | 5  | 0 |  |  |  | McClure, Thomas            | 0  | 5  | 0 |
| Bell, R. and J. and Co.                          | 0 | 10 | 0 |  |  |  | McKee, John                | 0  | 5  | 0 |
| Binney, Rev. Dr.                                 | 0 | 5  | 0 |  |  |  | McLaine and Son, Alexander | 0  | 5  | 0 |
| Bristow, James                                   | 0 | 5  | 0 |  |  |  | McTear, George, and Co.    | 0  | 10 | 0 |
| Campbell, W. and J.                              | 0 | 5  | 0 |  |  |  | Martin, John, and Co.      | 1  | 0  | 0 |
| Coates, Victor                                   | 0 | 5  | 0 |  |  |  | Maxwell, John W.           | 1  | 0  | 0 |
| Coey, Sir Edward                                 | 1 | 0  | 0 |  |  |  | Maxwell, Mrs. Perceval     | 1  | 0  | 0 |
| Corry, J. J., and Co.                            | 0 | 10 | 0 |  |  |  | Montgomery, Hugh           | 0  | 10 | 0 |
| Crawford, John Sharman                           | 1 | 0  | 0 |  |  |  | Moore, James               | 0  | 10 | 0 |
| Delacherois, Daniel                              | 1 | 1  | 0 |  |  |  | Mulholland, Andrew         | 1  | 0  | 0 |
| Ewing, P.                                        | 0 | 5  | 0 |  |  |  | Mullan, Wm.                | 0  | 5  | 0 |
| Ewart and Son, Messrs. W. Foster, Green, and Co. | 0 | 5  | 0 |  |  |  | Perceval, Spencer          | 0  | 5  | 0 |
| Girdwood, James                                  | 0 | 10 | 0 |  |  |  | Pim, Edward and George     | 0  | 5  | 0 |
| Harper, Martin                                   | 0 | 5  | 0 |  |  |  | Pim, John                  | 0  | 5  | 0 |
| Henderson, James A.                              | 0 | 5  | 0 |  |  |  | Potts, Jok                 | 0  | 2  | 6 |
| Henderson, Robert                                | 0 | 10 | 0 |  |  |  | Richardson, Sons, & Owden  | 1  | 0  | 0 |
| Hill, Rev. John                                  | 0 | 5  | 0 |  |  |  | Shaw and Finlay            | 0  | 5  | 0 |
| Houston, John Blakiston                          | 1 | 0  | 0 |  |  |  | Shaw, Charles              | 0  | 5  | 0 |
| Hughes, Bernard                                  | 0 | 5  | 0 |  |  |  | Sinclair, John and Thomas  | 0  | 10 | 0 |
| Hyndman, G. C.                                   | 0 | 10 | 0 |  |  |  | Spotten, Wm.               | 0  | 10 | 0 |
| Jaffe Brothers                                   | 0 | 5  | 0 |  |  |  | Ward, Robert E.            | 1  | 0  | 0 |
| Johnston, W. J. and Co.                          | 0 | 5  | 0 |  |  |  | Sums under 5s.             | 0  | 10 | 6 |
| Kinghan and Reid                                 | 0 | 5  | 0 |  |  |  | Total                      | 23 | 6  | 6 |
| Lytile, John                                     | 0 | 7  | 6 |  |  |  |                            |    |    |   |
| McCausland, Rev. A. H.                           | 0 | 5  | 0 |  |  |  |                            |    |    |   |

GREENOCK BRANCH.

Honorary Secretary—E. MAXWELL, Esq., H.M.'s Customs.

| Donations.                                        |       | Annuals. |       | Donations.                                                    |       | Annuals. |         |
|---------------------------------------------------|-------|----------|-------|---------------------------------------------------------------|-------|----------|---------|
| £.                                                | s. d. | £.       | s. d. | £.                                                            | s. d. | £.       | s. d.   |
| Adam, George . . . . .                            |       | 0        | 10 0  |                                                               |       |          |         |
| Adam, William . . . . .                           |       | 0        | 10 0  |                                                               |       |          |         |
| Anderson, Orr, and Company . . . . .              |       | 1        | 1 0   |                                                               |       |          |         |
| Bain and Johnstone . . . . .                      |       | 2        | 2 0   |                                                               |       |          |         |
| Bell, Duncan, and Scott . . . . .                 |       | 2        | 2 0   |                                                               |       |          |         |
| Blackwood and Gordon, Port Glasgow . . . . .      |       | 1        | 1 0   |                                                               |       |          |         |
| Blair, Reid, and Steele . . . . .                 |       | 2        | 2 0   |                                                               |       |          |         |
| Bradbridge, Miss M. A. . . . .                    |       | 1        | 1 0   |                                                               |       |          |         |
| Brymner, Graham . . . . .                         |       | 0        | 10 6  |                                                               |       |          |         |
| Caird, C. S. . . . .                              |       | 1        | 0 0   |                                                               |       |          |         |
| Caird, J. T. . . . .                              |       | 2        | 2 0   |                                                               |       |          |         |
| Collection Boxes . . . . .                        |       | 0        | 3 1   |                                                               |       |          |         |
| Cunningham and McCaskill . . . . .                |       | 0        | 10 0  |                                                               |       |          |         |
| Cuthbert, Robert . . . . .                        |       | 1        | 1 0   |                                                               |       |          |         |
| Dawson, Campbell, & Dickson . . . . .             |       | 1        | 0 0   |                                                               |       |          |         |
| Dow, Archibald . . . . .                          |       | 0        | 10 6  |                                                               |       |          |         |
| Greenock District Odd Fellows . . . . .           | 1     | 1        | 7     |                                                               |       |          |         |
| Ditto, St John's Lodge . . . . .                  | 2     | 0        | 0     |                                                               |       |          |         |
| Grieve, Walter . . . . .                          |       | 2        | 0 0   |                                                               |       |          |         |
| Hamilton and Adam . . . . .                       |       | 2        | 2 0   |                                                               |       |          |         |
| Hill, Laurence, & Company, Port Glasgow . . . . . |       | 2        | 2 0   |                                                               |       |          |         |
| Hunter, John . . . . .                            |       | 0        | 10 0  |                                                               |       |          |         |
| Johnstone, David . . . . .                        |       | 2        | 0 0   |                                                               |       |          |         |
| Kerr, John . . . . .                              |       | 2        | 2 0   |                                                               |       |          |         |
| Kerrs and McBride . . . . .                       |       | 2        | 2 0   |                                                               |       |          |         |
| King, Thos., Solicitor . . . . .                  |       | 1        | 0 0   |                                                               |       |          |         |
| Little, Robert . . . . .                          |       | 1        | 1 0   |                                                               |       |          |         |
| Lyle, Abram . . . . .                             |       | 1        | 1 0   |                                                               |       |          |         |
| Mackie, J., M.D. . . . .                          |       | 1        | 0 0   |                                                               |       |          |         |
|                                                   |       |          |       | Brought forward . . . . .                                     | 3     | 1        | 7       |
|                                                   |       |          |       | McArthur, Wm., and Co. . . . .                                |       |          | 2 2 0   |
|                                                   |       |          |       | McCuan, John . . . . .                                        |       |          | 1 1 0   |
|                                                   |       |          |       | McIntyre, Canada . . . . .                                    |       |          | 1 0 0   |
|                                                   |       |          |       | McLea, Kenneth, & Sons. . . . .                               |       |          | 1 0 0   |
|                                                   |       |          |       | McNab and Company . . . . .                                   |       |          | 2 0 0   |
|                                                   |       |          |       | Muir, Mrs. . . . . .                                          |       |          | 1 0 0   |
|                                                   |       |          |       | Marshall, W. J., M.D. . . . .                                 | 0     | 10       | 0       |
|                                                   |       |          |       | Morton, James . . . . .                                       |       |          | 1 1 0   |
|                                                   |       |          |       | Neill, R. and S. . . . .                                      |       |          | 0 10 6  |
|                                                   |       |          |       | Neill, William . . . . .                                      |       |          | 0 10 0  |
|                                                   |       |          |       | Orr, Hunter, and Co. . . . .                                  |       |          | 1 1 0   |
|                                                   |       |          |       | Patten, H. T. . . . .                                         |       |          | 1 0 0   |
|                                                   |       |          |       | Pattens and Company . . . . .                                 |       |          | 1 1 0   |
|                                                   |       |          |       | Paul, Sword, and Co. . . . .                                  |       |          | 1 1 0   |
|                                                   |       |          |       | Readings at Gourock, by Messrs. Collins & Johnstone . . . . . | 2     | 12       | 0       |
|                                                   |       |          |       | Reid, John and Co., Port Glasgow . . . . .                    |       |          | 1 1 0   |
|                                                   |       |          |       | Richardson, James, and Co. . . . .                            |       |          | 2 2 0   |
|                                                   |       |          |       | Richmond, A. F., M.D. . . . .                                 | 1     | 1        | 0       |
|                                                   |       |          |       | Shankland, D. and R. . . . .                                  |       |          | 1 1 0   |
|                                                   |       |          |       | Skivington, Arthur . . . . .                                  |       |          | 0 10 0  |
|                                                   |       |          |       | Steele, Robert, and Co. . . . .                               |       |          | 2 2 0   |
|                                                   |       |          |       | Stewart, J. and W. . . . .                                    |       |          | 2 2 0   |
|                                                   |       |          |       | Swinburne, Capt., R.N. . . . .                                |       |          | 2 2 0   |
|                                                   |       |          |       | Sword, Archibald . . . . .                                    |       |          | 1 0 0   |
|                                                   |       |          |       | Templeton, W. F. and Co. . . . .                              |       |          | 2 2 0   |
|                                                   |       |          |       | Walker, John, and Co. . . . .                                 |       |          | 2 2 0   |
|                                                   |       |          |       | Wallace, James, M.D. . . . .                                  | 0     | 10       | 0       |
|                                                   |       |          |       | Total . . . . .                                               | 7     | 14       | 7       |
|                                                   |       |          |       |                                                               |       |          | 64 17 7 |

GIRVAN BRANCH.

Patron—The Most Noble The MARQUIS OF AILSA, K.T.

President—Sir JAMES FERGUSON OF KILKERRAN, Bart., M.P.

Hon. Sec. and Treasurer—JOHN B. ROSS, Esq.

|                                        |    |    |   |                                    |    |    |       |
|----------------------------------------|----|----|---|------------------------------------|----|----|-------|
| Alexander, Thomas . . . . .            | 0  | 10 | 0 |                                    |    |    |       |
| Andrews, W. and D. . . . .             | 1  | 0  | 0 |                                    |    |    |       |
| Arbuckle, Rev. R. H. . . . .           | 0  | 5  | 0 |                                    |    |    |       |
| Banks, Daniel . . . . .                | 0  | 10 | 6 |                                    |    |    |       |
| Blair, John J. M. . . . .              | 0  | 5  | 0 |                                    |    |    |       |
| Blyth, Rev. Mr. . . . . .              | 0  | 10 | 0 |                                    |    |    |       |
| Brown, Matthew . . . . .               | 0  | 5  | 0 |                                    |    |    |       |
| Brown, William . . . . .               | 0  | 5  | 0 |                                    |    |    |       |
| Brown, William, jun. . . . .           | 0  | 10 | 0 |                                    |    |    |       |
| Campbell, James . . . . .              | 1  | 0  | 0 |                                    |    |    |       |
| Carson, John . . . . .                 | 0  | 5  | 0 |                                    |    |    |       |
| Chalmers, Joseph, Esq. . . . .         | 0  | 7  | 6 |                                    |    |    |       |
| Clachar, Capt. Alex. . . . .           | 0  | 10 | 0 |                                    |    |    |       |
| Clachar, Capt. John . . . . .          | 0  | 10 | 0 |                                    |    |    |       |
| Corson, Rev. William . . . . .         | 0  | 5  | 0 |                                    |    |    |       |
| Crawford, Andrew . . . . .             | 0  | 5  | 0 |                                    |    |    |       |
| Currie, Donald, Esq. . . . .           | 3  | 0  | 0 |                                    |    |    |       |
| Davidson, Mrs. . . . . .               | 0  | 10 | 0 |                                    |    |    |       |
| Fergusson, James . . . . .             | 0  | 10 | 6 |                                    |    |    |       |
| Fergusson, Robert . . . . .            | 0  | 5  | 0 |                                    |    |    |       |
| Fergusson, Sir J., Bart., M.P. . . . . | 5  | 0  | 0 | 1                                  | 0  | 0  |       |
| Fleming, J. N., Esq. . . . .           | 10 | 0  | 0 |                                    |    |    |       |
| Gordon, J. G., Esq. . . . .            | 0  | 5  | 0 |                                    |    |    |       |
| Goudie, Wm., Esq. . . . .              | 0  | 10 | 0 |                                    |    |    |       |
| Graham, Capt. . . . .                  | 1  | 0  | 0 |                                    |    |    |       |
| Graham, John, Ayr . . . . .            | 0  | 5  | 0 |                                    |    |    |       |
| Graham, John, Agent. . . . .           | 0  | 5  | 0 |                                    |    |    |       |
| Grange, Capt. . . . .                  | 1  | 0  | 0 |                                    |    |    |       |
| Greenless, A. . . . .                  | 0  | 10 | 0 |                                    |    |    |       |
| Hannah, Misses . . . . .               | 1  | 0  | 0 |                                    |    |    |       |
| Hannah, Robert, Esq. . . . .           | 1  | 0  | 0 |                                    |    |    |       |
| Howie, William . . . . .               | 0  | 10 | 0 |                                    |    |    |       |
| Kelly, Alexander . . . . .             | 0  | 5  | 0 |                                    |    |    |       |
| Kennedy, Right Hon. T. F. . . . .      | 5  | 0  | 0 |                                    |    |    |       |
|                                        |    |    |   | Brought forward . . . . .          | 37 | 18 | 6     |
|                                        |    |    |   | Kerr, James D., Esq. . . . .       | 0  | 10 | 0     |
|                                        |    |    |   | Kerr, Robert, Esq. . . . .         | 5  | 0  | 0     |
|                                        |    |    |   | Lamb, Robert . . . . .             | 0  | 5  | 0     |
|                                        |    |    |   | Lawson, John . . . . .             | 0  | 10 | 0     |
|                                        |    |    |   | Lusk, John . . . . .               | 1  | 0  | 0     |
|                                        |    |    |   | McClymont, Archibald, Esq. . . . . | 1  | 0  | 0     |
|                                        |    |    |   | McClymont, Samuel, Esq. . . . .    | 0  | 10 | 0     |
|                                        |    |    |   | McCracken, John . . . . .          | 1  | 0  | 0     |
|                                        |    |    |   | McCulloch, William, Esq. . . . .   | 0  | 10 | 0     |
|                                        |    |    |   | McDowall, William . . . . .        | 0  | 5  | 0     |
|                                        |    |    |   | McIlraith, J., Esq. . . . .        | 0  | 10 | 0     |
|                                        |    |    |   | McKechnie, Robert, Esq. . . . .    | 2  | 0  | 0     |
|                                        |    |    |   | McKechnie, Thomas, Esq. . . . .    | 1  | 0  | 0     |
|                                        |    |    |   | McKenna, James, Esq. . . . .       | 0  | 7  | 6     |
|                                        |    |    |   | MacLemont, John, Esq. . . . .      | 1  | 0  | 0     |
|                                        |    |    |   | McMorran, William, Esq. . . . .    | 0  | 5  | 0     |
|                                        |    |    |   | McQuaker, Joseph . . . . .         | 0  | 10 | 6     |
|                                        |    |    |   | McQuaker, Thomas . . . . .         | 0  | 5  | 0     |
|                                        |    |    |   | McTier, John, Esq. . . . .         | 0  | 5  | 0     |
|                                        |    |    |   | Morton, Matthew . . . . .          | 0  | 10 | 0     |
|                                        |    |    |   | Murray, William . . . . .          | 0  | 10 | 0     |
|                                        |    |    |   | Onslow, H. H., Esq. . . . .        | 1  | 0  | 0     |
|                                        |    |    |   | Rust, Mr. . . . .                  | 0  | 5  | 0     |
|                                        |    |    |   | Smith, Robt. . . . .               | 0  | 10 | 6     |
|                                        |    |    |   | Thomson, Alex. . . . .             | 0  | 5  | 0     |
|                                        |    |    |   | Walker, R. and P. . . . .          | 0  | 10 | 0     |
|                                        |    |    |   | Wright, Bryce . . . . .            | 0  | 5  | 0     |
|                                        |    |    |   | Young, G. K., Esq. . . . .         | 0  | 10 | 0     |
|                                        |    |    |   | Sums under 5s. . . . .             | 3  | 12 | 0     |
|                                        |    |    |   | Total . . . . .                    | 62 | 9  | 0     |
|                                        |    |    |   |                                    |    |    | 1 0 0 |

## GUERNSEY BRANCH.

Chairman—HENRY TUFFER, Esq.

Honorary Secretary—Capt. T. H. FLÉRE.

States of Guernsey . . . . . Annual £30 0 0  
De la Cour's Fund . . . . . 7 10 0

## HASTINGS AND ST. LEONARD'S BRANCH.

Chairman—Rev. W. W. HUME.

Secretary—Mr. T. S. HIDE.

|                                      | Donations. |                       |                                     | Donations. |                       |  |
|--------------------------------------|------------|-----------------------|-------------------------------------|------------|-----------------------|--|
|                                      | £. s. d.   | Annually.<br>£. s. d. |                                     | £. s. d.   | Annually.<br>£. s. d. |  |
| A Friend . . . . .                   |            | 0 5 0                 | Brought forward . . . . .           |            | 56 4 6                |  |
| A Friend . . . . .                   |            | 1 0 0                 | Grey, Mr. . . . .                   |            | 1 0 0                 |  |
| Abraham, A. T., Esq. . . . .         |            | 0 5 0                 | Griffin, Mrs., N. . . . .           |            | 0 10 0                |  |
| Adey, Dr. . . . .                    |            | 1 1 0                 | Habershon, E., Esq. . . . .         |            | 0 10 0                |  |
| Ashburnham, Dowager Lady . . . . .   |            | 1 0 0                 | Hagart, Mrs. . . . .                |            | 0 10 0                |  |
| Ashley, Lord . . . . .               |            | 0 5 0                 | Hancock, General . . . . .          |            | 0 10 0                |  |
| B. E. N. . . . .                     |            | 0 5 0                 | Heathcote, W., Esq. . . . .         |            | 0 5 0                 |  |
| B. I. . . . .                        |            | 0 5 0                 | Holloway, Mr. . . . .               |            | 1 0 0                 |  |
| B. I. E. . . . .                     |            | 0 5 0                 | Holme, S., Esq. . . . .             |            | 0 5 0                 |  |
| Bacchus, Mrs. . . . .                |            | 0 10 0                | Hope, Captain . . . . .             |            | 0 10 0                |  |
| Barnes, P., Esq. . . . .             |            | 0 10 0                | How, Mr. C. T. . . . .              |            | 0 5 0                 |  |
| Barrett, Mrs. . . . .                |            | 0 10 0                | Hume, Rev. W. W. . . . .            |            | 1 0 0                 |  |
| Beavor, Mrs. A. B. . . . .           |            | 0 5 0                 | Hurlbatt, Miss . . . . .            |            | 0 5 0                 |  |
| Berisford, Mrs. . . . .              |            | 0 10 0                | Janson, Mr. . . . .                 |            | 0 10 0                |  |
| Bezeth, M., Esq. . . . .             |            | 0 5 0                 | Jocelyn, Viscountess . . . . .      |            | 1 0 0                 |  |
| Birch, Capt. . . . .                 |            | 0 10 0                | Julius, Dr. . . . .                 |            | 1 1 0                 |  |
| Bishop, A. C., Esq. . . . .          |            | 1 1 0                 | Kaye, R. B., Esq. . . . .           |            | 1 0 0                 |  |
| Bishop, J., Esq. . . . .             |            | 1 1 0                 | Kennaway, Mrs. . . . .              |            | 0 5 0                 |  |
| Boger, Mr. . . . .                   |            | 0 5 0                 | Kingsbury, Mrs. . . . .             |            | 0 5 0                 |  |
| Braham, Mrs. . . . .                 |            | 0 10 0                | Knatchbull, Dowager Lady . . . . .  |            | 0 5 0                 |  |
| Brandram, F. H., Esq. . . . .        |            | 1 1 0                 | Lauga, T., Esq. . . . .             |            | 0 5 0                 |  |
| Brassey, T., Esq. . . . .            |            | 1 1 0                 | Lee, Mrs. . . . .                   |            | 0 10 0                |  |
| Brisco, W., Esq. . . . .             |            | 1 1 0                 | Leeds, Duchess of . . . . .         |            | 1 1 0                 |  |
| Brown, H. A., Esq. . . . .           |            | 0 5 0                 | Leuchtenberg, Duke of . . . . .     |            | 2 0 0                 |  |
| Burton, A., Esq. . . . .             |            | 1 1 0                 | Long, Miss Tilney . . . . .         |            | 1 0 0                 |  |
| Bush, Mrs. . . . .                   |            | 0 10 0                | Mackays, Miss . . . . .             |            | 0 10 0                |  |
| Cameron, J., Esq. . . . .            |            | 0 10 0                | Marina, 67 . . . . .                |            | 1 0 0                 |  |
| Clay, Mrs. . . . .                   |            | 0 5 0                 | Marina, 60 . . . . .                |            | 0 10 0                |  |
| Clutterbuck, Miss . . . . .          |            | 0 10 6                | Marsham, Admiral . . . . .          |            | 0 5 0                 |  |
| Comerford, Mrs. . . . .              |            | 1 1 0                 | Marshall, J. R., Esq. . . . .       |            | 1 1 0                 |  |
| Convent, The . . . . .               |            | 1 1 0                 | Marshall, Mrs. . . . .              |            | 1 0 0                 |  |
| Cooper, Mrs. . . . .                 |            | 0 10 0                | Moffatt, Mrs. . . . .               |            | 0 10 0                |  |
| Corporation of Hastings . . . . .    | 20         | 0 0                   | Montgomerie, F. M., Esq. . . . .    |            | 1 1 0                 |  |
| Cotton, Miss . . . . .               |            | 1 1 0                 | Montmorency, Mrs. R. H. . . . .     |            | 0 5 0                 |  |
| Courtauld, Mrs. . . . .              |            | 0 10 0                | Morgan, E., Esq. . . . .            |            | 0 5 0                 |  |
| Crake, V. B. . . . .                 |            | 1 1 0                 | Morgan, G., Esq. . . . .            |            | 1 1 0                 |  |
| Crawshay, Mrs. R. . . . .            |            | 1 0 0                 | Muir, R., Esq. . . . .              |            | 0 5 0                 |  |
| Cumberlege, Rev. J. . . . .          |            | 0 10 0                | North, F., Esq., M.P. . . . .       |            | 1 1 0                 |  |
| Curling, C. . . . .                  |            | 0 5 0                 | North, Miss . . . . .               |            | 1 0 0                 |  |
| Dalrymple, C. E., Esq. . . . .       |            | 0 5 0                 | Norton, Mrs. Fletcher . . . . .     |            | 0 10 0                |  |
| Deacon, J., Esq. . . . .             |            | 0 5 0                 | Obert, Mrs. . . . .                 |            | 0 5 0                 |  |
| Devas, Mrs. . . . .                  |            | 1 0 0                 | O'Garbutt, C., Esq. . . . .         |            | 0 5 0                 |  |
| Douglas, Mrs. . . . .                |            | 0 5 0                 | Parker, Mr. T. . . . .              |            | 0 5 0                 |  |
| Druce, Mrs. . . . .                  |            | 0 5 0                 | Parkin, Rev. J. . . . .             |            | 0 5 0                 |  |
| Dunn, Miss . . . . .                 |            | 0 5 0                 | Parry, Mrs. . . . .                 |            | 1 1 0                 |  |
| Dyneley, Miss . . . . .              |            | 0 5 0                 | Payne, C., Esq. . . . .             |            | 1 0 0                 |  |
| Dysart, Countess of . . . . .        |            | 1 1 0                 | Powell, Mrs. . . . .                |            | 0 10 0                |  |
| Elphinstone, H. W., Esq. . . . .     |            | 1 0 0                 | Ralston, Mrs. . . . .               |            | 0 10 0                |  |
| England, Mrs. . . . .                |            | 1 1 0                 | Ramus, Rev. C. M. . . . .           |            | 0 5 0                 |  |
| Faith, Mrs. . . . .                  |            | 0 5 0                 | Robertson, P. F., Esq. . . . .      |            | 1 1 0                 |  |
| Fisk, Rev. J. H. . . . .             |            | 1 1 0                 | Rock, J., Esq. . . . .              |            | 0 10 0                |  |
| Fitzroy, Miss E. . . . .             |            | 0 5 0                 | Ross, T., Esq. . . . .              |            | 0 10 0                |  |
| Fletcher, Mrs. . . . .               |            | 1 0 0                 | Round, Margaret . . . . .           |            | 0 5 0                 |  |
| Foy, Rev. J. . . . .                 |            | 0 5 0                 | S. T. . . . .                       |            | 0 10 0                |  |
| Foyster, Rev. G. A. . . . .          |            | 0 10 0                | Sayers, the Misses . . . . .        |            | 1 0 0                 |  |
| Foyster, Rev. H. B. . . . .          |            | 0 10 0                | Scott, Mrs. G. . . . .              |            | 1 1 0                 |  |
| Gainsborough, Earl of . . . . .      |            | 0 10 0                | Scrivens, S., Esq. . . . .          |            | 0 10 0                |  |
| Gilliat, W., Esq. . . . .            |            | 1 0 0                 | Searle, Rev. J. . . . .             |            | 0 10 0                |  |
| Ginner, W., Esq. . . . .             |            | 0 5 0                 | Shadwell, W. D. Lucas, Esq. . . . . |            | 0 10 0                |  |
| Gray, Mr. G. G. . . . .              |            | 0 5 0                 | Shakespeare, Colonel . . . . .      |            | 0 5 0                 |  |
| Gray, Mrs. . . . .                   |            | 0 5 0                 | Shea, B., Esq. . . . .              |            | 0 10 0                |  |
| Gregory, Sir G. E. W., Bart. . . . . |            | 1 0 0                 | Shutz, W. P., Esq. . . . .          |            | 1 0 0                 |  |

BRANCHES—LIST OF DONATIONS AND ANNUAL SUBSCRIPTIONS. 655

|                      |  | Donations. |    | Annuals. |    |    |    | Donations.             |    | Annuals. |     |    |    |
|----------------------|--|------------|----|----------|----|----|----|------------------------|----|----------|-----|----|----|
|                      |  | £.         | s. | d.       | £. | s. | d. | £.                     | s. | d.       | £.  | s. | d. |
| Brought forward      |  |            |    |          | 94 | 8  | 6  | Brought forward        |    |          | 101 | 11 | 0  |
| Smith, B. W., Esq.   |  |            |    |          | 0  | 10 | 0  | Visitor                |    |          | 0   | 5  | 0  |
| Smith, Mrs. Masters  |  |            |    |          | 0  | 5  | 0  | Vores, Rev. T.         |    |          | 1   | 1  | 0  |
| Springett, R., Esq.  |  |            |    |          | 0  | 5  | 0  | Wagner, G. H. M., Esq. |    |          | 1   | 1  | 0  |
| Stainton, the Misses |  |            |    |          | 0  | 10 | 0  | Walker, J., Esq.       |    |          | 0   | 10 | 0  |
| Stoddart, Miss       |  |            |    |          | 1  | 1  | 0  | Warde, J., Esq.        |    |          | 0   | 10 | 0  |
| Sutton, Mrs.         |  |            |    |          | 0  | 10 | 6  | Welch, Miss            |    |          | 1   | 1  | 0  |
| Swithen, Miss        |  |            |    |          | 0  | 10 | 0  | Whitmore, Miss         |    |          | 0   | 5  | 0  |
| Syme, Mrs.           |  |            |    |          | 0  | 5  | 0  | Wiggins, Miss          |    |          | 0   | 10 | 0  |
| Syrus, Mrs.          |  |            |    |          | 0  | 5  | 0  | Willmott, the Misses   |    |          | 1   | 0  | 0  |
| Thornton, Rev. J. C. |  |            |    |          | 0  | 10 | 0  | Young, W. B., Esq.     |    |          | 1   | 0  | 0  |
| Turner, Rev. W. T.   |  |            |    |          | 0  | 10 | 0  | Small Sums under 5s.   |    |          | 4   | 1  | 6  |
| Upjohn, W. R., Esq.  |  |            |    |          | 0  | 10 | 0  |                        |    |          |     |    |    |
| Vane, Lord H.        |  |            |    |          | 1  | 1  | 0  | Total                  |    |          | 112 | 15 | 6  |
| Vickers, Mr.         |  |            |    |          | 0  | 10 | 0  |                        |    |          |     |    |    |

HAUXLEY BRANCH.

Chairman—S. F. WIDDRINGTON, Esq.

Honorary Secretary—Mr. EDWARD WHITFIELD.

|                                   |  |   |    |                 |                           |   |    |    |   |   |  |
|-----------------------------------|--|---|----|-----------------|---------------------------|---|----|----|---|---|--|
| Northumberland, His Grace         |  |   |    | Brought forward |                           | 7 |    | 4  |   | 6 |  |
| the late Duke of                  |  | 2 | 0  | 0               | Miles, Rev. H. E.         |   | 0  | 10 | 0 |   |  |
| Brown, General, Togston Hall      |  | 1 | 1  | 0               | Smith, Miss.              |   | 2  | 2  | 0 |   |  |
| Clutterbuck, Thomas, Esq.         |  | 1 | 1  | 0               | Warkworth Harbour Com-    |   |    |    |   |   |  |
| Dand, M. H., Esq.                 |  | 1 | 1  | 0               | missioners, per J. Harri- |   |    |    |   |   |  |
| Dunn, The Rev. J. W.              |  | 0 | 10 | 6               | son, Esq.                 |   | 10 | 0  | 0 |   |  |
| Forster, Colonel                  |  | 1 | 1  | 0               | Widdrington, S. E., Esq.  |   | 2  | 2  | 0 |   |  |
| Henderson, John, Esq.             |  | 0 | 10 | 0               | Total                     |   | 25 | 18 | 6 |   |  |
| Ilderton, Rev. T., M.A. (4 years) |  | 4 | 0  | 0               |                           |   |    |    |   |   |  |

HENLEY-ON-THAMES BRANCH.

Chairman—C. LUCEY, Esq.

Secretary—Mr. BONNER EDMAN.

|                            |  |    |    |   |                    |   |    |                 |   |    |   |   |  |   |  |
|----------------------------|--|----|----|---|--------------------|---|----|-----------------|---|----|---|---|--|---|--|
| Byles, Mr. J. B.           |  | 0  |    | 5 |                    | 0 |    | Brought forward |   | 17 |   | 9 |  | 6 |  |
| Druce, Mr.                 |  | 0  | 5  | 0 | Ovey, The Misses.  |   | 10 | 0               | 0 | 3  | 2 | 0 |  |   |  |
| Edman, Mr. Bonner          |  | 0  | 13 | 6 | Raggett, Mrs.      |   | 1  | 0               | 0 |    |   |   |  |   |  |
| Elwes, Miss.               |  |    |    |   | Rowland, Miss      |   | 0  | 5               | 0 |    |   |   |  |   |  |
| Goff, S., Esq.             |  | 0  | 5  | 0 | Rowland, Miss Rosa |   | 0  | 2               | 6 |    |   |   |  |   |  |
| Heathfield, R., Esq.       |  | 1  | 1  | 0 | Simons, W., Esq.   |   | 1  | 1               | 0 |    |   |   |  |   |  |
| Mackenzie, E., Esq.        |  | 10 | 0  | 0 | Yonge, Rev. W. C.  |   | 0  | 10              | 0 |    |   |   |  |   |  |
| Maitland, Mrs. E. Fuller   |  | 5  | 0  | 0 | Total              |   | 30 | 8               | 0 | 3  | 2 | 0 |  |   |  |
| Melvin, A., Esq. (2 years) |  | 2  | 2  | 0 |                    |   |    |                 |   |    |   |   |  |   |  |

HORNSEA BRANCH.

Chairman—The Rev. W. L. PALMES.

Honorary Secretary—Mr. ROBERT HOSKIN.

|                                |  |   |    |                 |                            |    |    |    |   |   |  |
|--------------------------------|--|---|----|-----------------|----------------------------|----|----|----|---|---|--|
| Corporation of the Trinity     |  |   |    | Brought forward |                            | 17 |    | 16 |   | 0 |  |
| House, Hull                    |  | 5 | 0  | 0               | Kerby, Rev. C.             |    | 0  | 5  | 0 |   |  |
| Bainton, John, Esq.            |  | 0 | 10 | 0               | Life-boat and Coast-boxes  |    | 1  | 5  | 6 |   |  |
| Bentjnck, Ven. Archdeacon      |  | 1 | 0  | 0               | Marshall, Richard, Esq.    |    | 0  | 10 | 0 |   |  |
| Bethell, Richard, Esq.         |  | 2 | 10 | 0               | Maw, J., Esq.              |    | 0  | 5  | 0 |   |  |
| Brownlow and Co., Messrs.      |  | 1 | 1  | 0               | Palmes, Rev. W. L.         |    | 0  | 10 | 0 |   |  |
| Cattley, Miss                  |  | 0 | 5  | 0               | Wade, J. A., Esq.          |    | 0  | 10 | 0 |   |  |
| Constable, Sir Clifford, Bart. |  | 2 | 2  | 0               | Wallis, F., Esq.           |    | 0  | 5  | 0 |   |  |
| Dock Company, The              |  | 3 | 3  | 0               | Ward, Thos., Esq.          |    | 0  | 10 | 6 |   |  |
| Earle, G. F., Esq.             |  | 0 | 10 | 0               | West, William Fisher, Esq. |    | 0  | 10 | 6 |   |  |
| Earle, E. F., Esq.             |  | 0 | 10 | 0               | Willkinson, C., Esq.       |    | 0  | 5  | 0 |   |  |
| Harrison, J. B., Esq.          |  | 0 | 10 | 0               | Wright, William, Esq.      |    | 0  | 10 | 0 |   |  |
| Hodson, F., Surgeon            |  | 0 | 5  | 0               | Sums under 5s.             |    | 0  | 2  | 6 |   |  |
| Hudson, M. D., Esq.            |  | 0 | 5  | 0               | Total                      |    | 23 | 5  | 0 |   |  |
| Hudson, John, Esq.             |  | 0 | 5  | 0               |                            |    |    |    |   |   |  |

## HULL BRANCH.

Chairman—JOHN LUMSDEN, Esq.

Honorary Secretary—WILLIAM DYSON, Jun., Esq.

Collector—Mr. J. N. HODGKINSON.

|                                                                                                                      | Donations. |    | Annually. |    |    | Donations. |    | Annually. |    |
|----------------------------------------------------------------------------------------------------------------------|------------|----|-----------|----|----|------------|----|-----------|----|
|                                                                                                                      | £.         | s. | d.        | £. |    | s.         | d. | £.        | s. |
| A Little Helps. . . . .                                                                                              | 0          | 10 | 0         |    |    |            |    |           |    |
| Akrigg, Mr. George . . . . .                                                                                         |            |    |           | 0  | 5  | 0          |    |           |    |
| Allison Brothers, Messrs. . . . .                                                                                    |            |    |           | 0  | 10 | 6          |    |           |    |
| An Annual Subscriber . . . . .                                                                                       |            |    |           | 0  | 10 | 6          |    |           |    |
| Atkinson, Anthony Owst, Esq. . . . .                                                                                 |            |    |           | 0  | 10 | 6          |    |           |    |
| Atkinson, Anthony, Esq. . . . .                                                                                      |            |    |           | 0  | 10 | 6          |    |           |    |
| Atkinson, Mr. Joseph. . . . .                                                                                        |            |    |           | 0  | 5  | 0          |    |           |    |
| Bach and Co., Messrs. T. . . . .                                                                                     |            |    |           | 0  | 10 | 6          |    |           |    |
| Bailey and Leatham, Messrs. . . . .                                                                                  |            |    |           | 2  | 2  | 0          |    |           |    |
| Baker Brothers and Co., Messrs. . . . .                                                                              |            |    |           | 0  | 10 | 6          |    |           |    |
| Barter and Tall, Messrs. . . . .                                                                                     |            |    |           | 1  | 1  | 0          |    |           |    |
| Baynes, Mr. James . . . . .                                                                                          |            |    |           | 0  | 5  | 0          |    |           |    |
| Beadle, Sykes, & Co., Messrs. . . . .                                                                                |            |    |           | 2  | 2  | 0          |    |           |    |
| Bedell, Benjamin, Esq. . . . .                                                                                       |            |    |           | 0  | 10 | 6          |    |           |    |
| Bellamy and Co., Messrs. R. . . . .                                                                                  |            |    |           | 0  | 10 | 0          |    |           |    |
| Bennett and Co., Messrs. H. . . . .                                                                                  |            |    |           | 0  | 10 | 6          |    |           |    |
| Bessler of Co., Messrs. C. . . . .                                                                                   |            |    |           | 0  | 10 | 6          |    |           |    |
| Bilton and Co., Messrs. John . . . . .                                                                               |            |    |           | 1  | 1  | 0          |    |           |    |
| Blakeney & Co., Messrs. J. W. . . . .                                                                                |            |    |           | 0  | 10 | 6          |    |           |    |
| Blundell, Spencer, & Co., Messrs. . . . .                                                                            |            |    |           | 1  | 1  | 0          |    |           |    |
| Box at Chairman's Office . . . . .                                                                                   | 0          | 6  | 8         |    |    |            |    |           |    |
| Brice, Monsieur J. J. . . . .                                                                                        | 0          | 10 | 0         |    |    |            |    |           |    |
| Briggs, Henry, Esq. . . . .                                                                                          |            |    |           | 1  | 1  | 0          |    |           |    |
| Brochner & Co., Messrs. C. C. . . . .                                                                                |            |    |           | 1  | 0  | 0          |    |           |    |
| Broshoft, Lieut.-Col. . . . .                                                                                        |            |    |           | 0  | 10 | 6          |    |           |    |
| Brown, Mr. Alfred . . . . .                                                                                          |            |    |           | 0  | 5  | 0          |    |           |    |
| Browne, W. G., Esq. . . . .                                                                                          |            |    |           | 0  | 10 | 0          |    |           |    |
| Brownlow, Lumsden, & Co.,<br>Messrs. . . . .                                                                         |            |    |           | 4  | 4  | 0          |    |           |    |
| Buckton and Sons, Messrs.<br>George . . . . .                                                                        |            |    |           | 0  | 10 | 6          |    |           |    |
| Burstall & Lamplough, Messrs. . . . .                                                                                |            |    |           | 1  | 1  | 0          |    |           |    |
| Burstall Brothers and Co.,<br>Messrs. . . . .                                                                        |            |    |           | 0  | 10 | 6          |    |           |    |
| Burwell and Co., Messrs. E. . . . .                                                                                  |            |    |           | 0  | 10 | 6          |    |           |    |
| Captain, Officers, and Crew<br>of the Steam Ship "Scan-<br>dinavian," per the favour<br>of Capt. Nicholson . . . . . | 0          | 16 | 0         |    |    |            |    |           |    |
| Carnley, Henry, Esq., M.B. . . . .                                                                                   |            |    |           | 0  | 5  | 0          |    |           |    |
| Carrick, Theophilus, Esq. . . . .                                                                                    |            |    |           | 1  | 1  | 0          |    |           |    |
| Carver and Co., Messrs. . . . .                                                                                      |            |    |           | 0  | 10 | 0          |    |           |    |
| Cator, Capt., R.N. . . . .                                                                                           |            |    |           | 0  | 10 | 6          |    |           |    |
| Cattley and Son, Messrs. R. . . . .                                                                                  |            |    |           | 1  | 1  | 0          |    |           |    |
| Chambers and Fargus, Messrs. . . . .                                                                                 |            |    |           | 0  | 5  | 0          |    |           |    |
| Chew, Capt. Richard . . . . .                                                                                        |            |    |           | 0  | 10 | 6          |    |           |    |
| Clay, James, Esq., M.P. . . . .                                                                                      |            |    |           | 2  | 2  | 0          |    |           |    |
| Cohen, Mr. Solomon . . . . .                                                                                         |            |    |           | 0  | 5  | 0          |    |           |    |
| Colquhoun, Daniel, Esq. . . . .                                                                                      |            |    |           | 1  | 0  | 0          |    |           |    |
| Contributions, per the favour<br>of Messrs. E. Davis & Co. . . . .                                                   | 0          | 11 | 11        |    |    |            |    |           |    |
| Copland, Charles, Esq. . . . .                                                                                       |            |    |           | 0  | 10 | 6          |    |           |    |
| Coulthard, John, Esq. . . . .                                                                                        |            |    |           | 0  | 10 | 6          |    |           |    |
| Dale, Mr. Thomas . . . . .                                                                                           |            |    |           | 0  | 5  | 0          |    |           |    |
| Dalton, John, Esq. . . . .                                                                                           |            |    |           | 1  | 0  | 0          |    |           |    |
| Davis, Edwin, Esq. . . . .                                                                                           |            |    |           | 1  | 1  | 0          |    |           |    |
| De Grey and Ripon, Right<br>Hon. Earl . . . . .                                                                      |            |    |           | 2  | 2  | 0          |    |           |    |
| Des, Forges, & Sons, Messrs. . . . .                                                                                 |            |    |           | 0  | 10 | 0          |    |           |    |
| Donner, Steweni, & Co., Messrs. . . . .                                                                              |            |    |           | 0  | 10 | 6          |    |           |    |
| Dunipace, Captain Robert . . . . .                                                                                   |            |    |           | 0  | 5  | 0          |    |           |    |
| Dyson, Capt. John . . . . .                                                                                          |            |    |           | 0  | 5  | 0          |    |           |    |
| Dyson, Miss Anne . . . . .                                                                                           | 0          | 3  | 6         |    |    |            |    |           |    |
| Dyson, William, sen., Esq. . . . .                                                                                   |            |    |           | 1  | 1  | 0          |    |           |    |
| Dyson, William, jun., Esq.,<br>Hon. Sec. . . . .                                                                     |            |    |           | 1  | 1  | 0          |    |           |    |
| Earle, Mr. Francis . . . . .                                                                                         |            |    |           | 0  | 5  | 0          |    |           |    |
| Earle, Messrs. G. and T. . . . .                                                                                     |            |    |           | 0  | 10 | 0          |    |           |    |
| Earle, Messrs. Chas. & Wm. . . . .                                                                                   |            |    |           | 0  | 10 | 0          |    |           |    |
| Brought forward . . . . .                                                                                            | 2          | 18 | 1         | 42 | 6  | 6          |    |           |    |
| Earle, Woodall and Earle,<br>Messrs. . . . .                                                                         |            |    |           |    |    |            | 1  | 1         | 0  |
| Easton and Sons, Messrs John . . . . .                                                                               |            |    |           |    |    |            | 0  | 10        | 6  |
| Easton, Nathaniel, Esq. . . . .                                                                                      |            |    |           |    |    |            | 0  | 10        | 6  |
| Eaton and Bielby, Messrs. . . . .                                                                                    |            |    |           |    |    |            | 0  | 10        | 6  |
| Edwards, Easty, & Winkley,<br>Messrs. . . . .                                                                        |            |    |           |    |    |            | 1  | 1         | 0  |
| England, Saxelbye, & Roberts,<br>Messrs. . . . .                                                                     |            |    |           |    |    |            | 1  | 1         | 0  |
| English, E. W., Esq. . . . .                                                                                         | 0          | 10 | 6         |    |    |            |    |           |    |
| English, M. C., Esq. . . . .                                                                                         |            |    |           |    |    |            | 0  | 10        | 6  |
| Eyre and Co., Messrs. . . . .                                                                                        |            |    |           |    |    |            | 1  | 1         | 0  |
| Foster and Co., Messrs. John . . . . .                                                                               |            |    |           |    |    |            | 2  | 2         | 0  |
| Foster, William, Esq. . . . .                                                                                        |            |    |           |    |    |            | 0  | 10        | 6  |
| Gammell, Mr. Alexander . . . . .                                                                                     |            |    |           |    |    |            | 0  | 5         | 0  |
| Gibson & Son, Messrs. Ed. . . . .                                                                                    |            |    |           |    |    |            | 1  | 1         | 0  |
| Good, John, Esq. . . . .                                                                                             |            |    |           |    |    |            | 0  | 10        | 6  |
| Granberg, Mr. J. F. . . . .                                                                                          |            |    |           |    |    |            | 0  | 5         | 0  |
| Gray, Edwin, Esq. . . . .                                                                                            |            |    |           |    |    |            | 0  | 10        | 0  |
| Grottrian, Frederick B., Esq. . . . .                                                                                |            |    |           |    |    |            | 0  | 10        | 6  |
| Hall and Co., Messrs. John . . . . .                                                                                 |            |    |           |    |    |            | 1  | 1         | 0  |
| Hammond and Emes, Messrs. . . . .                                                                                    |            |    |           |    |    |            | 0  | 10        | 6  |
| Hardy, George, Esq. . . . .                                                                                          |            |    |           |    |    |            | 0  | 10        | 0  |
| Harrison Brothers, Messrs. . . . .                                                                                   |            |    |           |    |    |            | 1  | 1         | 0  |
| Hayes and Whitaker, Messrs. . . . .                                                                                  |            |    |           |    |    |            | 1  | 1         | 0  |
| Helmsing and Son, Messrs. . . . .                                                                                    |            |    |           |    |    |            | 0  | 10        | 6  |
| Hengler, Charles, Esq. . . . .                                                                                       | 5          | 5  | 0         |    |    |            |    |           |    |
| Hewitson, John, Esq. . . . .                                                                                         |            |    |           |    |    |            | 0  | 10        | 6  |
| Hill, J. H., Esq. . . . .                                                                                            |            |    |           |    |    |            | 0  | 10        | 0  |
| Hill, Messrs. James T. and N. . . . .                                                                                |            |    |           |    |    |            | 2  | 2         | 0  |
| Hirst and Cooke, Messrs. . . . .                                                                                     |            |    |           |    |    |            | 0  | 10        | 6  |
| Hoare, Joseph, Esq. . . . .                                                                                          |            |    |           |    |    |            | 2  | 2         | 0  |
| Holmes, Thomas, Esq. . . . .                                                                                         |            |    |           |    |    |            | 0  | 10        | 6  |
| Hull Banking Company . . . . .                                                                                       | 2          | 2  | 0         |    |    |            |    |           |    |
| Hunt, William, Esq. . . . .                                                                                          |            |    |           |    |    |            | 1  | 1         | 0  |
| Irving, William . . . . .                                                                                            |            |    |           |    |    |            | 0  | 5         | 0  |
| Jack, W., Esq. . . . .                                                                                               |            |    |           |    |    |            | 0  | 10        | 0  |
| Jackson, William, Esq. . . . .                                                                                       |            |    |           |    |    |            | 1  | 1         | 0  |
| Jacobs, B., Esq. . . . .                                                                                             |            |    |           |    |    |            | 0  | 10        | 6  |
| Jameson, Robert, Esq. . . . .                                                                                        |            |    |           |    |    |            | 1  | 1         | 0  |
| Julian, Mr. H. M. . . . .                                                                                            |            |    |           |    |    |            | 0  | 5         | 0  |
| Keighly, Maxsted, and Co.,<br>Messrs. . . . .                                                                        |            |    |           |    |    |            | 1  | 1         | 0  |
| Kelsey, Castle, Esq. . . . .                                                                                         |            |    |           |    |    |            | 0  | 10        | 6  |
| King, W. R., Esq. . . . .                                                                                            |            |    |           |    |    |            | 2  | 2         | 0  |
| Kruger, Capt. J. F. . . . .                                                                                          |            |    |           |    |    |            | 0  | 5         | 0  |
| Kuypers, C., Esq. . . . .                                                                                            |            |    |           |    |    |            | 0  | 10        | 6  |
| Lambert, Samuel, Esq. . . . .                                                                                        |            |    |           |    |    |            | 0  | 10        | 6  |
| Lee, Jonathan, Esq. . . . .                                                                                          |            |    |           |    |    |            | 1  | 1         | 0  |
| Loft, John, Esq. . . . .                                                                                             |            |    |           |    |    |            | 0  | 10        | 0  |
| Lofthouse, Glover, & Co., Messrs. . . . .                                                                            |            |    |           |    |    |            | 2  | 2         | 0  |
| Londesborough, Right Hon. Lord . . . . .                                                                             |            |    |           |    |    |            | 10 | 0         | 0  |
| McGarth, Mr. W. H. . . . .                                                                                           |            |    |           |    |    |            | 0  | 5         | 0  |
| Macpherson and Co., Messrs. . . . .                                                                                  |            |    |           |    |    |            | 0  | 10        | 0  |
| Malcolm & Son, Messrs. George<br>Manchester Unity Odd Fel-<br>lows, Hull district . . . . .                          |            |    |           |    |    |            | 5  | 0         | 0  |
| Marillier, R. A., Esq. . . . .                                                                                       |            |    |           |    |    |            | 0  | 10        | 6  |
| Marris, Willows, and Smith,<br>Messrs. . . . .                                                                       |            |    |           |    |    |            | 0  | 10        | 6  |
| Mason, B. B., Esq. . . . .                                                                                           |            |    |           |    |    |            | 0  | 10        | 6  |
| Mason, Capt. W. S. . . . .                                                                                           |            |    |           |    |    |            | 0  | 10        | 6  |
| Mason, Mr. Wright . . . . .                                                                                          |            |    |           |    |    |            | 0  | 5         | 0  |
| Meyer and Palleine, Messrs. . . . .                                                                                  |            |    |           |    |    |            | 0  | 10        | 6  |
| Mosely, Simeon, Esq. . . . .                                                                                         |            |    |           |    |    |            | 1  | 1         | 0  |
| Moss, W. H., Esq. . . . .                                                                                            |            |    |           |    |    |            | 1  | 1         | 0  |
| Norwood, C. M., & Co. Messrs. . . . .                                                                                |            |    |           |    |    |            | 2  | 2         | 0  |
| Oliver, Thomas, Esq. . . . .                                                                                         |            |    |           |    |    |            | 0  | 10        | 0  |

BRANCHES—LIST OF DONATIONS AND ANNUAL SUBSCRIPTIONS. 657

|                                                               | Donations. |    |    | Annuals. |    |    |
|---------------------------------------------------------------|------------|----|----|----------|----|----|
|                                                               | £.         | s. | d. | £.       | s. | d. |
| Brought forward                                               | 10         | 15 | 7  | 102      | 9  | 6  |
| Ortoby and Son, Messrs. R.                                    |            |    |    | 0        | 10 | 6  |
| Parker, H. & C. S., Messrs.                                   |            |    |    | 0        | 5  | 0  |
| Pease, Hoare, & Pease, Messrs.                                |            |    |    | 2        | 2  | 0  |
| Priest Brothers, Messrs.                                      |            |    |    | 0        | 10 | 6  |
| Priestman, Samuel, Esq.                                       |            |    |    | 0        | 10 | 6  |
| Proceeds of Amateur Concert                                   | 13         | 12 | 1  |          |    |    |
| Rawson, W., & J. Robinson, Messrs.                            |            |    |    | 0        | 10 | 0  |
| Reckitt & Sons, Messrs. Isaac                                 |            |    |    | 1        | 1  | 0  |
| Richardson and Sons, Messrs.                                  |            |    |    | 0        | 10 | 6  |
| Richardson & Son, Messrs. John                                |            |    |    | 0        | 10 | 6  |
| Ross, Mrs. Ann                                                |            |    |    | 0        | 5  | 0  |
| Ross and Boden, Messrs.                                       |            |    |    | 0        | 10 | 6  |
| Runtou & Son, Messrs. John and J.                             |            |    |    | 0        | 5  | 0  |
| Rust, Henry, Esq.                                             |            |    |    | 0        | 10 | 6  |
| Rutter, Captain James                                         |            |    |    | 0        | 5  | 0  |
| Rutherford Brothers, Messrs.                                  |            |    |    | 0        | 10 | 0  |
| Sales, Messrs. E. and R. T.                                   |            |    |    | 0        | 5  | 0  |
| Salgreen and Carrall, Messrs.                                 |            |    |    | 1        | 1  | 0  |
| Samson and Nathan, Messrs.                                    |            |    |    | 0        | 5  | 0  |
| Seaton, Mr. J. L.                                             |            |    |    | 0        | 5  | 0  |
| Shee, G. A., Esq.                                             |            |    |    | 0        | 10 | 0  |
| Shields & Brunstrom, Messrs.                                  |            |    |    | 0        | 10 | 6  |
| Simpson and Sons, Messrs. C.                                  |            |    |    | 1        | 1  | 0  |
| Sissons Brothers & Co., Messrs.                               |            |    |    | 0        | 10 | 0  |
| Sly and Pyatt, Messrs.                                        |            |    |    | 0        | 5  | 0  |
| Smalpage and Son, Messrs.                                     |            |    |    | 0        | 5  | 0  |
| Smith Brothers and Co., Messrs. Samuel                        |            |    |    | 2        | 2  | 0  |
| Smith, Joseph Coltman, Esq.                                   |            |    |    | 0        | 10 | 0  |
| Somes, Joseph, Esq., M.P.                                     |            |    |    | 4        | 4  | 0  |
| Spencer and Gardam, Messrs.                                   |            |    |    | 0        | 10 | 6  |
| Springthorpe, F.                                              |            |    |    | 0        | 5  | 0  |
| Stephenson, Edward, Esq.                                      |            |    |    | 0        | 10 | 6  |
| Story, Mr. James                                              |            |    |    | 0        | 5  | 0  |
| Storry, Smithson, & Co., Messrs.                              |            |    |    | 1        | 1  | 0  |
| Strange, Capt. J. N., R.N.                                    | 5          | 0  | 0  |          |    |    |
| The Humber Lodge (No. 57) of Ancient Free and Accepted Masons |            |    |    | 2        | 2  | 0  |

|                                                                                                      | Donations. |    |    | Annuals. |    |    |
|------------------------------------------------------------------------------------------------------|------------|----|----|----------|----|----|
|                                                                                                      | £.         | s. | d. | £.       | s. | d. |
| Brought forward                                                                                      | 34         | 7  | 8  | 127      | 13 | 6  |
| The Kingston Rowing Club.                                                                            |            |    |    | 1        | 1  | 0  |
| The Manchester, Sheffield, & Lincolnshire Railway Co.'s Steamer "Liverpool," per Capt. Hollingsworth | 1          | 19 | 0  |          |    |    |
| The Minerva Lodge (No. 250) of Ancient Free and Accepted Masons                                      |            |    |    | 2        | 2  | 0  |
| The St. George's Rowing Club                                                                         |            |    |    | 1        | 1  | 0  |
| Thompson & Frankish, Messrs.                                                                         |            |    |    | 0        | 10 | 0  |
| Thompson & Stather, Messrs.                                                                          |            |    |    | 0        | 5  | 0  |
| Thorney, J. J., Esq.                                                                                 |            |    |    | 0        | 10 | 6  |
| Todd, C. S., Esq.                                                                                    |            |    |    | 0        | 10 | 0  |
| Travis, Mr. T. H.                                                                                    |            |    |    | 0        | 5  | 0  |
| Veltmann & Co., Messrs. N.                                                                           |            |    |    | 1        | 1  | 0  |
| Wade, Sons, and Co., Messrs. Richard                                                                 |            |    |    | 1        | 1  | 0  |
| Walker, Joseph, Esq.                                                                                 |            |    |    | 0        | 10 | 6  |
| Walker, Mr. Thos.                                                                                    |            |    |    | 0        | 5  | 0  |
| Walker and Smith, Messrs.                                                                            |            |    |    | 1        | 1  | 0  |
| Walliker, Samuel, Esq.                                                                               |            |    |    | 0        | 10 | 6  |
| Warwick, Richard                                                                                     |            |    |    | 0        | 5  | 0  |
| Watkinson, Capt. W. H.                                                                               |            |    |    | 0        | 5  | 0  |
| Wells, Charles, Esq.                                                                                 |            |    |    | 0        | 10 | 0  |
| West and Hutchinson, Messrs.                                                                         |            |    |    | 0        | 10 | 6  |
| White, Son, and Stratten, Messrs.                                                                    |            |    |    | 1        | 1  | 0  |
| Wilbe, Richard, Esq.                                                                                 |            |    |    | 0        | 5  | 0  |
| Wilson, E. S., Esq.                                                                                  |            |    |    | 1        | 1  | 0  |
| Wilson, J., Esq.                                                                                     |            |    |    | 0        | 10 | 6  |
| Wilson, Richard, Esq.                                                                                |            |    |    | 0        | 10 | 6  |
| Wilson, Sons, and Co., Messrs. Thomas                                                                |            |    |    | 4        | 4  | 0  |
| Wilson, Thomas, sen.                                                                                 |            |    |    | 0        | 5  | 0  |
| Winship & Raymond, Messrs.                                                                           |            |    |    | 1        | 1  | 0  |
| Wrangham, R. B., Esq.                                                                                |            |    |    | 0        | 10 | 6  |
| Wray, William, Esq.                                                                                  |            |    |    | 0        | 5  | 0  |
| Subscriptions under 2s. 6d.                                                                          | 0          | 8  | 4  | 2        | 9  | 6  |
| Total                                                                                                | 36         | 15 | 0  | 152      | 0  | 6  |

HUNTINGDONSHIRE BRANCH.

|                          |   |    |   |
|--------------------------|---|----|---|
| Duke of Manchester       | 1 | 1  | 0 |
| Earl of Sandwich         | 1 | 1  | 0 |
| Adams, Mr. R.            | 0 | 10 | 6 |
| Armstrong, Mr. Francis   | 0 | 10 | 6 |
| Balfour, James, Esq.     | 1 | 1  | 0 |
| Bates, Robert, Esq.      | 1 | 1  | 0 |
| Baumgartner, J. T., Esq. | 1 | 1  | 0 |
| Beart, Robert, Esq.      | 1 | 1  | 0 |
| Beven, George, Esq.      | 1 | 1  | 0 |
| Bowyer, John, Esq.       | 1 | 1  | 0 |
| Bowyer, William, Esq.    | 1 | 1  | 0 |
| Bowyer, George, Esq.     | 1 | 1  | 0 |
| Bowyer, Miss             | 1 | 1  | 0 |
| Bowyer, Miss             | 1 | 1  | 0 |
| Brown, Bateman, Esq.     | 1 | 1  | 0 |
| Brown, G. W., Esq.       | 1 | 1  | 0 |
| Brown, Potto, Esq.       | 1 | 1  | 0 |
| Cooch, Samuel, Esq.      | 1 | 1  | 0 |
| Coote, Eaden, Esq.       | 1 | 1  | 0 |
| Coote, Thomas, Esq.      | 1 | 1  | 0 |
| Desborough, W. H., Esq.  | 1 | 1  | 0 |
| Emery, George, Esq.      | 1 | 1  | 0 |
| Fell, Rev. John          | 1 | 1  | 0 |
| Finch, Rev. W.           | 1 | 1  | 0 |
| Fosbrook, Rev. Yate      | 0 | 10 | 6 |
| Fowler, William, Esq.    | 1 | 1  | 0 |
| Gadsby, Thomas, Esq.     | 1 | 1  | 0 |
| Green, Cuthbert E., Esq. | 1 | 1  | 0 |
| Hardy, Samuel, Esq.      | 1 | 1  | 0 |
| Heathcote, J. M., Esq.   | 1 | 1  | 0 |

|                            |    |    |   |
|----------------------------|----|----|---|
| Brought forward            | 29 | 18 | 6 |
| Heathcote, Rev. G.         | 1  | 1  | 0 |
| Henderson, James, Esq.     | 1  | 1  | 0 |
| Herbert, Dennis, Esq.      | 1  | 1  | 0 |
| Hewling, Robert, Mr.       | 0  | 10 | 6 |
| Howson & Son, J., Esqs.    | 1  | 1  | 0 |
| Jenkins, John, Esq.        | 1  | 1  | 0 |
| Johnstone, Rev. George     | 1  | 1  | 0 |
| Knight, Mr. Thomas         | 0  | 10 | 6 |
| Lawrance, Mrs.             | 1  | 1  | 0 |
| Linton, Colonel            | 1  | 1  | 0 |
| Longland, Thomas, Esq.     | 1  | 1  | 0 |
| Margetts, Charles, Esq.    | 1  | 1  | 0 |
| Margetts, Rev. Henry       | 1  | 1  | 0 |
| Osborn, Martin, Esq.       | 1  | 1  | 0 |
| Rooper, Frederick J., Esq. | 1  | 1  | 0 |
| Rowlandson, Miss Ann B.    | 1  | 1  | 0 |
| Rust, George, Esq.         | 1  | 1  | 0 |
| Rust, George John, Esq.    | 1  | 1  | 0 |
| Rust, James, Esq.          | 1  | 1  | 0 |
| Rumph, Rev. John           | 1  | 1  | 0 |
| Sweeting, Miss             | 1  | 1  | 0 |
| Veasey, David, Esq.        | 1  | 1  | 0 |
| Vesey, Rev. Gerald         | 1  | 1  | 0 |
| Veasey, Miss               | 1  | 1  | 0 |
| Wise, Mr. Richard          | 0  | 10 | 6 |
| Wallingford, E. A., Esq.   | 0  | 10 | 6 |
| Woodruff, Rev. Thomas      | 1  | 1  | 0 |
| Total                      | 1  | 1  | 0 |
|                            | 55 | 2  | 6 |

ISLE OF WIGHT BRANCH.

Chairman—Sir JOHN SIMEON, Bart.

Rev. EDWARD M'ALL, Rural Dean, Rector of Brighstone.

Honorary Secretaries { Rev. JOHN PELLEW GAZE, Rector of Brooke.

{ Rev. THOMAS RENWICK, Vicar of Shorwell.

Honorary Treasurer, GEORGE WYATT, Esq., Newport.

|                                      | Donations. |       | Annually. |       |   | Donations.                               |       | Annually. |       |    |    |   |
|--------------------------------------|------------|-------|-----------|-------|---|------------------------------------------|-------|-----------|-------|----|----|---|
|                                      | £.         | s. d. | £.        | s. d. |   | £.                                       | s. d. | £.        | s. d. |    |    |   |
| Adderley, Miss. . . . .              |            |       | 0         | 5     | 0 |                                          |       | 38        | 14    | 0  |    |   |
| Apletree, Miss. . . . .              |            |       | 0         | 10    | 0 | Brought forward . . . . .                | 2     | 10        | 0     |    |    |   |
| Atkinson, Rev. J. B. . . . .         |            |       | 0         | 5     | 0 | Newnham, Mr. C. . . . .                  |       |           | 0     | 5  | 0  |   |
| Bacon, Mrs. . . . .                  |            |       | 0         | 10    | 0 | Oglander, Sir Henry, Bart. . . . .       |       |           | 2     | 2  | 0  |   |
| Barrow, Rev. J. S. . . . .           |            |       | 0         | 10    | 0 | Peel, Sir Lawrence . . . . .             |       |           | 1     | 1  | 0  |   |
| Barton, W. H., Esq. . . . .          |            |       | 0         | 10    | 6 | Pelham, Hon. Mrs. Dudley . . . . .       |       |           | 1     | 1  | 0  |   |
| Bates, John Esq., R.N. . . . .       |            |       | 0         | 5     | 0 | Pennethorne, J., Esq. . . . .            |       |           | 1     | 1  | 0  |   |
| Beere, B., Esq. . . . .              |            |       | 0         | 10    | 0 | Percival, Mrs. M. . . . .                |       |           | 1     | 0  | 0  |   |
| Blackburn, Rev. J. . . . .           |            |       | 0         | 10    | 6 | Percy, Miss. . . . .                     |       |           | 1     | 1  | 0  |   |
| Bowra, W. A., Esq. . . . .           | 1          | 0     | 0         | 1     | 1 | Percy, Miss Agnes . . . . .              |       |           | 1     | 1  | 0  |   |
| Bridger, W., Esq. . . . .            |            |       | 1         | 1     | 0 | Player, Miss M. J. . . . .               |       |           | 2     | 0  | 0  |   |
| Brigstocke, Capt., R.N. . . . .      |            |       | 1         | 0     | 0 | Poore, Mr. J. . . . .                    |       |           | 0     | 5  | 0  |   |
| Brook, Mr. John . . . . .            |            |       | 0         | 10    | 0 | Prothero, Rev. George . . . . .          |       |           | 1     | 0  | 0  |   |
| Bushnell, Capt., R.N.. . . .         |            |       | 0         | 10    | 0 | Ratsey, Admiral E. . . . .               |       |           | 0     | 10 | 0  |   |
| Bushnell, Mrs. . . . .               |            |       | 0         | 10    | 0 | Renwick, Rev. T. . . . .                 |       |           | 1     | 0  | 0  |   |
| Carter, E., Esq. . . . .             |            |       | 1         | 1     | 0 | Rutherford, J. B., Esq. . . . .          |       |           | 1     | 1  | 0  |   |
| Cass, H., Esq., M.D. . . . .         |            |       | 0         | 5     | 0 | Saunders, R. J. H., Esq. . . . .         |       |           | 1     | 1  | 0  |   |
| Charlton, Miss. . . . .              | 1          | 0     | 0         |       |   | Seaman, Rev. S. . . . .                  |       |           | 0     | 5  | 0  |   |
| Coape, Capt. James . . . . .         |            |       | 1         | 0     | 0 | Seely, Chas., Esq., M.P. . . . .         |       |           | 2     | 2  | 0  |   |
| Copley, Lady Charlotte . . . . .     |            |       | 1         | 0     | 0 | Selby, Mr. Wm. . . . .                   |       |           | 0     | 5  | 0  |   |
| Cottle, Rev. T. . . . .              |            |       | 0         | 10    | 0 | Sewell, Miss . . . . .                   |       |           | 0     | 10 | 0  |   |
| Cotton, Benjamin, Esq. . . . .       |            |       | 1         | 1     | 0 | Shedden, W. G., Esq. . . . .             |       |           | 2     | 2  | 0  |   |
| Crozier, Capt. W. P., R.N. . . . .   |            |       | 1         | 0     | 0 | Silver, Rev. Edgar . . . . .             |       |           | 0     | 10 | 0  |   |
| Crozier, Rear-Admiral . . . . .      |            |       | 1         | 0     | 0 | Simeon, Sir John, Bart. . . . .          |       |           | 1     | 1  | 0  |   |
| Eldridge, James, Esq. . . . .        |            |       | 0         | 10    | 0 | Southouse, Rev. G. W. . . . .            |       |           | 0     | 10 | 0  |   |
| Elsplat, Mrs. . . . .                |            |       | 0         | 10    | 0 | Spickernell, Mr. J. J. . . . .           |       |           | 0     | 10 | 0  |   |
| Feilden, Rev. R. H. . . . .          |            |       | 1         | 0     | 0 | Squire, Wm., Esq. . . . .                |       |           | 0     | 10 | 0  |   |
| Feilden, Miss . . . . .              |            |       | 1         | 0     | 0 | Staunton, — . . . . .                    | 1     | 1         | 0     |    |    |   |
| Fenwick, Mrs. . . . .                |            |       | 1         | 0     | 0 | Stephenson, G. R., Esq. . . . .          |       |           | 2     | 2  | 0  |   |
| Fisher, C. F., Esq. . . . .          |            |       | 0         | 10    | 6 | Sutton, Mrs. Sarah . . . . .             |       |           | 1     | 1  | 0  |   |
| Gaze, Rev. J. Pellew . . . . .       |            |       | 0         | 10    | 6 | Tennyson, A., Esq. . . . .               |       |           | 1     | 0  | 0  |   |
| Gordon, Sir H. P., Bart. . . . .     |            |       | 1         | 1     | 0 | Thomas, Le Marchant, Esq. . . . .        |       |           | 1     | 0  | 0  |   |
| Graham, Capt. W. S. . . . .          |            |       | 0         | 10    | 0 | Thompson, Mrs. E. . . . .                |       |           | 1     | 1  | 0  |   |
| Gunston, H., Esq. . . . .            |            |       | 0         | 10    | 6 | Thornton, H. S. Welch, Esq. . . . .      |       |           | 1     | 1  | 0  |   |
| Gunter, Miss C. . . . .              |            |       | 0         | 10    | 0 | Thornton, A. B. Welch, Esq. . . . .      |       |           | 1     | 1  | 0  |   |
| Hamond, Admiral Sir Andrew . . . . . |            |       |           |       |   | Tubb, Miss A. . . . .                    |       |           | 0     | 10 | 6  |   |
| S., Bart. . . . .                    |            |       | 1         | 1     | 0 | Ward, The Misses . . . . .               |       |           | 2     | 0  | 0  |   |
| Harcourt, Col. F. . . . .            |            |       | 1         | 1     | 0 | Ward, W. G., Esq. . . . .                |       |           | 1     | 1  | 0  |   |
| Hayton, Rev. G. . . . .              |            |       | 0         | 10    | 6 | Way, Mrs. Fanny . . . . .                |       |           | 0     | 10 | 0  |   |
| Heytesbury, Lord . . . . .           |            |       | 1         | 0     | 0 | Way, Mr. Henry . . . . .                 |       |           | 0     | 10 | 0  |   |
| Hoffmeister, W. C., Esq. . . . .     |            |       | 0         | 5     | 0 | Winther and Co., Messrs. . . . .         |       |           | 1     | 0  | 0  |   |
| Hole, Rev. Charles . . . . .         |            |       | 0         | 10    | 6 | Worsley, Jonathan, Esq. . . . .          |       |           | 1     | 1  | 0  |   |
| Hopkins, G. H., Esq. . . . .         |            |       | 1         | 1     | 0 | Wyatt, Mr. G. . . . .                    |       |           | 0     | 10 | 6  |   |
| Hughes, Alfred, Esq. . . . .         |            |       | 1         | 1     | 0 | Yard, Mrs. . . . . .                     |       |           | 1     | 0  | 0  |   |
| Isaacson, Rev. J. F. . . . .         |            |       | 0         | 10    | 0 |                                          |       |           |       |    |    |   |
| Jesset, R., Esq. . . . .             |            |       | 0         | 10    | 0 | Collecting Boxes:—                       |       |           |       |    |    |   |
| Kean, Capt., M. M. . . . .           |            |       | 0         | 5     | 0 | Blackgang Hotel . . . . .                | 1     | 15        | 0     |    |    |   |
| Kentfield, Mr. Thomas . . . . .      |            |       | 0         | 5     | 0 | Fountain Hotel, West Cowes . . . . .     | 0     | 6         | 1     |    |    |   |
| Kerr, Capt. B., R.N. . . . .         |            |       | 1         | 0     | 0 | George Hotel, Yarmouth . . . . .         | 0     | 6         | 0     |    |    |   |
| King, Mr. Thomas . . . . .           | 0          | 10    | 0         |       |   | Marine Hotel, Ventnor . . . . .          | 0     | 15        | 0     |    |    |   |
| Love, Admiral H. O. . . . .          |            |       | 1         | 0     | 0 | Needles Hotel, Freshwater . . . . .      | 3     | 1         | 6     |    |    |   |
| Lowther, Capt. & Mrs., R.N. . . . .  |            |       | 2         | 2     | 0 | Plumbly's Hotel, Freshwater . . . . .    | 0     | 15        | 0     |    |    |   |
| M'All, Rev. E. . . . .               |            |       | 1         | 1     | 0 | Royal Albion Hotel, Freshwater . . . . . | 0     | 3         | 0     |    |    |   |
| Mew, Mrs. Henry . . . . .            |            |       | 0         | 10    | 0 | Royal Pier Hotel, Ryde . . . . .         | 0     | 13        | 7     |    |    |   |
| Mew, Thos. Parker, Esq. . . . .      |            |       | 0         | 5     | 0 | Royal Sandown Hotel . . . . .            | 1     | 1         | 0     |    |    |   |
| Mew, W. Baron, Esq. . . . .          |            |       | 0         | 5     | 0 | Royal Sandrock Hotel . . . . .           | 0     | 10        | 6     |    |    |   |
| Millidge, Mr. W. H. . . . .          |            |       | 0         | 2     | 6 | Shanklin Hotel . . . . .                 | 0     | 3         | 6     |    |    |   |
| Mowbray, Mr. E. . . . .              |            |       | 0         | 5     | 0 |                                          |       |           |       |    |    |   |
| Newall, Capt. D. Rae . . . . .       |            |       | 1         | 1     | 0 | Total. . . . .                           | 13    | 1         | 2     | 78 | 17 | 0 |
| Newnham, Mr. . . . .                 |            |       | 0         | 5     | 0 |                                          |       |           |       |    |    |   |



**KINGSGATE BRANCH.**

Chairman—

Hon. Sec.—Capt. ISACKE, H.C.S.

|                          | Donations. |       | Annuals. |       |                            | Donations. |             | Annuals.  |             |
|--------------------------|------------|-------|----------|-------|----------------------------|------------|-------------|-----------|-------------|
|                          | £.         | s. d. | £.       | s. d. |                            | £.         | s. d.       | £.        | s. d.       |
| Alexander, Caledon, Esq. | 10         | 0 0   | 2        | 2 0   | Brought forward            | 20         | 10 0        | 13        | 8 0         |
| Alexander, Mrs.          |            |       | 1        | 1 0   | Levy, Jonas, Esq.          |            |             | 5         | 0 0         |
| Alexander, Miss          |            |       | 0        | 5 0   | Metcalf, Lieut.-Col., C.B. |            |             | 1         | 1 0         |
| Baker, Capt., H.C.S.     |            |       | 1        | 1 0   | Palmer, Capt., R.N.        |            |             | 0         | 10 0        |
| Bayley, Mr.              |            |       | 0        | 5 0   | Petley, John, Esq.         |            |             | 1         | 1 0         |
| Block, Hugh, Esq.        |            |       | 1        | 1 0   | Rammell, Mr. George        |            |             | 0         | 5 0         |
| Clark, Matthew, Esq.     | 10         | 10 0  |          |       | Rogers, William, Esq.      |            |             | 1         | 1 0         |
| Clarke, Lieut., R.N.     |            |       | 0        | 10 0  | Trew, Thomas, Esq.         |            |             | 1         | 0 0         |
| Cotton, Mrs.             |            |       | 1        | 0 0   | Walter, O. C., Esq.        |            |             | 0         | 10 6        |
| Edmeades, Rev. W. H.     |            |       | 1        | 1 0   | Webb, Major                |            |             | 0         | 10 6        |
| Friend, James T., Esq.   |            |       | 1        | 0 0   | Wheeler, Rev. R. T.        |            |             | 0         | 10 6        |
| Friend, Mrs. George      |            |       | 1        | 0 0   | Whish, Rev. R. P.          |            |             | 1         | 1 0         |
| Hannam, George E., Esq.  |            |       | 1        | 1 0   | White, Mrs. W. R.          |            |             | 1         | 1 0         |
| Harris, Thomas N., Esq.  |            |       | 1        | 1 0   |                            |            |             |           |             |
| Isacke, Capt., H.C.S.    |            |       | 1        | 0 0   | <b>Total</b>               | <b>20</b>  | <b>10 0</b> | <b>26</b> | <b>19 8</b> |

**KIRKCUDBRIGHT BRANCH.**

Patron—The EARL OF SELKIRK.

President—JOHN S. SHAND, Esq., M.D.

Hon. Secretary and Treasurer—Mr. SAMUEL CAVAN.

|                             |    |     |                 |           |            |
|-----------------------------|----|-----|-----------------|-----------|------------|
| Sheriff Dunbar              | 0  | 5 0 | Brought forward | 11        | 0 0        |
| Halliday, John, Esq.        | 0  | 5 0 | Sums under 5s.  | 6         | 6 0        |
| Kirkcudbright, The Burgh of | 10 | 0 0 | <b>Total</b>    | <b>17</b> | <b>6 0</b> |
| Leitch, Mr.                 | 0  | 5 0 |                 |           |            |
| Sproat, Mr. John            | 0  | 5 0 |                 |           |            |

**LEEDS BRANCH.**

President—W. B. DENISON, Esq.

Hon. Secretary—Mr. J. P. HODGSON.

|                             |   |      |                                             |           |             |           |             |
|-----------------------------|---|------|---------------------------------------------|-----------|-------------|-----------|-------------|
| Harewood, Rt. Hon. Earl of  | 5 | 0 0  | Brought forward                             | 27        | 0 0         | 23        | 14 6        |
| A. V. A.                    |   |      | Kitson, James, Esq.                         |           |             | 2         | 2 0         |
| Atkinson, Miss.             |   |      | Land, Philemon, Esq.                        | 5         | 0 0         |           |             |
| Atkinson, Miss.             | 0 | 10 0 | Leathley, Samuel, Esq.                      |           |             | 1         | 1 0         |
| Baines, Edward, Esq., M.P.  |   |      | Luccock, J. D., Esq.                        |           |             | 2         | 2 0         |
| Barr, Mr. Robert            |   |      | Ludolf, Mr. Henry                           |           |             | 1         | 1 0         |
| Beecroft, G. S., Esq., M.P. |   |      | Marshall, Arthur, Esq.                      | 10        | 0 0         |           |             |
| Birchall, J. D., Esq.       | 5 | 0 0  | Marshall, J. G., Esq.                       | 5         | 0 0         |           |             |
| Blomefield, Rev. John, M.A. |   |      | Marshall, R. D., Esq.                       | 5         | 0 0         |           |             |
| Browne, Rev. Richard        |   |      | Nussey, O., Esq.                            |           |             | 2         | 2 0         |
| Carr, Mr. W. T.             |   |      | Oxley, Henry, Esq.                          |           |             | 1         | 1 0         |
| Conyers, Mr. W. H.          |   |      | Powell, Mr. Samuel                          | 1         | 0 0         |           |             |
| Crosthwaite, Rev. Benj.     |   |      | Rhodes, Rev. J. A.                          | 10        | 0 0         | 2         | 0 0         |
| Cruise, Mr. John            |   |      | Roundell, Rev. D. R.                        | 10        | 0 0         |           |             |
| Ditto, Collected by         | 1 | 0 0  | Scott, Mr. James W.                         |           |             | 1         | 1 0         |
| Dawson, Mr. Thomas          |   |      | Smith, J. M., Esq.                          |           |             | 1         | 1 0         |
| Denison, W. B., Esq.        |   |      | Stead, Mr. Henry                            |           |             | 1         | 1 0         |
| Donisthorpe, Mr. G. E.      | 5 | 0 0  | Sykes, Mr. H. M.                            |           |             | 0         | 10 6        |
| Fairbairn, Andrew, Esq.     | 5 | 0 0  | Tetley & Son, Messrs. Josh.                 | 10        | 0 0         | 3         | 0 0         |
| Fox, George Lane, Esq.      | 5 | 0 0  | Turner, Mr. R. B.                           |           |             | 1         | 1 0         |
| Gaunt, Mr. Edwin            |   |      | Urquhart, Miss                              |           |             | 1         | 1 0         |
| George, T. W., Esq.         |   |      | Wilson, Walker, and Co., Messrs.            | 2         | 0 0         |           |             |
| Heaton, J. D., Esq., M.D.   |   |      | Woodcock, Mr. J. D.                         |           |             | 0         | 10 6        |
| Holroyd, Rev. J.            | 0 | 10 0 | Wright, Mr. W.                              |           |             | 0         | 10 0        |
| Holroyd, Miss               |   |      | Mr. Bernard & Miss Brougham's Entertainment | 5         | 15 0        |           |             |
| Jackson, Mr. Frederick      |   |      | <b>Total</b>                                | <b>90</b> | <b>15 0</b> | <b>44</b> | <b>19 6</b> |
| Jowett, John, Esq.          |   |      |                                             |           |             |           |             |
| Kelk, Rev. A. H.            |   |      |                                             |           |             |           |             |
| Kemplay, Mr. C.             |   |      |                                             |           |             |           |             |

## LINCOLNSHIRE SHIPWRECK ASSOCIATION BRANCH.

Late President—The Right Hon. LORD WILLOUGHBY D'ERESBY.

Honorary Secretary—Rev. R. W. CROCROFT and Rev. E. RAWNSLEY.

Treasurer—WILLIAM GARFIT, Esq.

|                                                         | Donations. |       | Annuals. |       |                                                                         | Donations. |       | Annuals. |       |
|---------------------------------------------------------|------------|-------|----------|-------|-------------------------------------------------------------------------|------------|-------|----------|-------|
|                                                         | £.         | s. d. | £.       | s. d. |                                                                         | £.         | s. d. | £.       | s. d. |
| Aveland, Right Hon. Lord . . . . .                      |            |       | 5        | 5 0   | Brought forward . . . . .                                               | 84         | 6 6   |          |       |
| Ainslie, Rev. Robert . . . . .                          |            |       | 1        | 1 0   | Lister, J. S., Esq. . . . .                                             |            |       | 1        | 1 0   |
| Alington, G. M., Esq. . . . .                           |            |       | 1        | 1 0   | Magdalen College, Oxford,<br>The President and Scholars<br>of . . . . . |            |       | 3        | 3 0   |
| Alington, Rev. John . . . . .                           |            |       | 1        | 1 0   | Maddison, G. W., Esq. . . . .                                           |            |       | 1        | 1 0   |
| Allenby, H., Esq. . . . .                               |            |       | 1        | 0 0   | Mansell, Captain . . . . .                                              |            |       | 1        | 1 0   |
| Amcotts, Lieut.-Col. W. C. . . . .                      |            |       | 1        | 1 0   | Massingberd, Rev. F. C. . . . .                                         |            |       | 1        | 1 0   |
| Aubertin, Rev. Thomas . . . . .                         |            |       | 1        | 1 0   | Merifield, T. S., Esq. . . . .                                          |            |       | 0        | 10 6  |
| Bayning, The Right Hon. and<br>Rev. Lord, V.P. . . . .  |            |       | 2        | 2 0   | Mundy, C. J. H., Esq. . . . .                                           |            |       | 1        | 1 0   |
| Bethlehem Hospital, The Go-<br>vernour of . . . . .     |            |       | 5        | 5 0   | Moore, Rev. Wm., D.D. . . . .                                           |            |       | 1        | 1 0   |
| Birch, J. W., Esq. . . . .                              |            |       | 2        | 2 0   | Nell, Richard, Esq. . . . .                                             |            |       | 0        | 10 0  |
| Booth, Rev. T. W. . . . .                               |            |       | 1        | 1 0   | Nepean, Rev. Evan Yorke . . . . .                                       |            |       | 0        | 10 6  |
| Boston, Right Hon. the Lord<br>Boucherett, Mrs. . . . . |            |       | 1        | 1 0   | North, Charles, Esq. . . . .                                            |            |       | 1        | 1 0   |
| Brackenbury, Langley, Esq. . . . .                      |            |       | 1        | 1 0   | Osborne, Rev. G. . . . .                                                |            |       | 1        | 1 0   |
| Bradley, T. Esq. . . . .                                |            |       | 1        | 1 0   | Ostler, William, Esq. . . . .                                           |            |       | 1        | 1 0   |
| Bristol, Marquis of . . . . .                           |            |       | 2        | 2 0   | Palmer, Rev. E. . . . .                                                 |            |       | 0        | 10 0  |
| Brooke, W. and B., Messrs.. . . . .                     |            |       | 0        | 10 6  | Parker, William, Esq. . . . .                                           |            |       | 2        | 2 0   |
| Brookes, Richard, jun., Esq. . . . .                    |            |       | 0        | 10 0  | Parker, Rev. Richard . . . . .                                          |            |       | 1        | 1 0   |
| Brownlow, Earl . . . . .                                |            |       | 5        | 0 0   | Parkinson, Rev. Dr. . . . .                                             |            |       | 1        | 1 0   |
| Cartwright, Thomas T., Esq. . . . .                     |            |       | 1        | 1 0   | Penrose, Rev. T. T. . . . .                                             |            |       | 1        | 0 0   |
| Cheales, Rev. John . . . . .                            |            |       | 1        | 1 0   | Pickford, Rev. F. . . . .                                               |            |       | 1        | 1 0   |
| Cholmeley, Sir M. J., Bart.,<br>M.P. . . . .            |            |       | 2        | 2 0   | Portington, Anthony, Esq. . . . .                                       |            |       | 1        | 1 0   |
| Cholmeley, Stephen, Esq. . . . .                        |            |       | 1        | 1 0   | Pretynan, Rev. Frederick . . . . .                                      |            |       | 1        | 1 0   |
| Coltman, Rev. George . . . . .                          |            |       | 1        | 1 0   | Price, Potter, Walker, and<br>Co., Messrs. . . . .                      |            |       | 2        | 2 0   |
| Conington, Rev. John . . . . .                          |            |       | 1        | 1 0   | Pye, Henry, Esq. . . . .                                                |            |       | 1        | 1 0   |
| Cooke, F., Esq. . . . .                                 |            |       | 1        | 1 0   | Rawnsley, Rev. Edward . . . . .                                         |            |       | 1        | 1 0   |
| Crocroft-Amcotts, Lieut.-<br>Col. Weston . . . . .      |            |       | 1        | 1 0   | Rawnsley, Rev. D. . . . .                                               |            |       | 1        | 1 0   |
| Crocroft, Rev. Robert . . . . .                         |            |       | 1        | 1 0   | Reynardson, Charles B., Esq. . . . .                                    |            |       | 1        | 1 0   |
| Davey, Ed., Esq. . . . .                                |            |       | 0        | 10 6  | Rogers, Henry, Esq. . . . .                                             |            |       | 1        | 1 0   |
| De Grey and Ripon, Earl . . . . .                       |            |       | 2        | 0 0   | Scott, James, Esq. . . . .                                              |            |       | 1        | 1 0   |
| Dixon, T. J., Esq. . . . .                              |            |       | 1        | 1 0   | Sheild, William, Esq. . . . .                                           |            |       | 1        | 1 0   |
| Drax, J. S. W. S. E., Esq. . . . .                      |            |       | 2        | 2 0   | Sibthorp, Mrs. Waldo . . . . .                                          |            |       | 1        | 1 0   |
| Dymoke, Hen. Sir H., Bart.,<br>V.P. . . . .             |            |       | 2        | 2 0   | Smyth, Rev. William . . . . .                                           |            |       | 1        | 1 0   |
| Edmunds, Mrs. . . . . .                                 |            |       | 0        | 10 0  | Smyth, W. H., Esq. . . . .                                              |            |       | 1        | 1 0   |
| Elmhirst, M., Esq. . . . .                              |            |       | 1        | 1 0   | Stanhope, J. B., Esq., M.P. . . . .                                     |            |       | 2        | 2 0   |
| Emeris, W. R., Esq. . . . .                             |            |       | 1        | 1 0   | Staniland, Meaburn, Esq., M.P. . . . .                                  |            |       | 1        | 1 0   |
| Everington, Wm., Esq. . . . .                           |            |       | 1        | 1 0   | Starmer, Charles, Esq. . . . .                                          |            |       | 1        | 1 0   |
| Exeter, the Most Noble the<br>Marquis of, V.P. . . . .  |            |       | 2        | 2 0   | Swan, John & Robert, Esqs. . . . .                                      |            |       | 1        | 1 0   |
| Garfit, Claypons, and Garfit. . . . .                   |            |       | 4        | 4 0   | Thimbleby, Thomas, Esq. . . . .                                         |            |       | 1        | 1 0   |
| Gedge, Rev. Augustus . . . . .                          |            |       | 1        | 1 0   | Thorold, Henry, Esq. . . . .                                            |            |       | 2        | 2 0   |
| Grantham, Capt. H. V. . . . .                           |            |       | 1        | 1 0   | Travers, Rev. J. B. . . . .                                             |            |       | 1        | 1 0   |
| Hamilton, Right Hon. R. C. N. . . . .                   |            |       | 2        | 2 0   | Uppley, G. C., Esq. . . . .                                             |            |       | 1        | 1 0   |
| Harrowby, The Right Hon.<br>the Earl of . . . . .       |            |       | 2        | 2 0   | Urquhart, Rev. George . . . . .                                         |            |       | 1        | 1 0   |
| Harrison, Everson, Esq. . . . .                         |            |       | 1        | 1 0   | Vessey, S., Esq. . . . .                                                |            |       | 1        | 1 0   |
| Heanley, Mr. Marshall . . . . .                         |            |       | 0        | 5 0   | Vyner, Robert, Esq. . . . .                                             |            |       | 2        | 0 0   |
| Heneage, E., Esq. . . . .                               |            |       | 1        | 1 0   | Vyner, Rev. W. P. . . . .                                               |            |       | 1        | 0 0   |
| Hollway, Rev. Thomas . . . . .                          |            |       | 1        | 1 0   | Waite, Rev. J. D. . . . .                                               |            |       | 0        | 10 6  |
| Hollway, J. H., Esq. . . . .                            |            |       | 1        | 1 0   | Waite, Thos. P., Esq. . . . .                                           |            |       | 1        | 1 0   |
| Hopkinson, W., Esq. . . . .                             |            |       | 1        | 1 0   | Walls, Rev. R. G. . . . .                                               |            |       | 1        | 1 0   |
| Hutton, Wm., Esq. . . . .                               |            |       | 1        | 1 0   | Wells, Mrs., (the late) Repre-<br>sentatives of . . . . .               |            |       | 17       | 13 6  |
| Hyde, Benjamin, Esq. . . . .                            |            |       | 0        | 10 6  | White, F. T., Esq. . . . .                                              |            |       | 1        | 0 0   |
| Jackson, Howard, Esq. . . . .                           |            |       | 2        | 2 0   | Willoughby D'Eresby, The<br>Right Hon. Lord, <i>President</i> . . . . . |            |       | 5        | 0 0   |
| Jackson, Rev. George . . . . .                          |            |       | 1        | 1 0   | Wright, Rev. Arthur . . . . .                                           |            |       | 0        | 10 0  |
| Langton, Bennet, Esq. . . . .                           |            |       | 2        | 2 0   | Yarborough, The Right Hon.<br>the Earl of . . . . .                     |            |       | 2        | 0 0   |
| Linton, Colonel . . . . .                               |            |       | 2        | 2 0   |                                                                         |            |       |          |       |
| Lister, Rev. J. M. . . . .                              |            |       | 1        | 1 0   | Total . . . . .                                                         | 163        | 16 0  |          |       |





## LIVERPOOL AND NEW BRIGHTON BRANCH.

President—THE MAYOR OF LIVERPOOL.

Hon. Secretary—H. W. EDDIS, Esq.

|                                                    | Donations. |    | Annuals. |    |    | Donations. |                                        | Annuals. |    |    |    |   |   |
|----------------------------------------------------|------------|----|----------|----|----|------------|----------------------------------------|----------|----|----|----|---|---|
|                                                    | £.         | s. | d.       | £. |    | s.         | d.                                     | £.       | s. | d. |    |   |   |
| Lawrence, E., Mayor.                               | 5          | 5  | 0        | 1  | 1  | 0          |                                        |          |    |    |    |   |   |
| Addison, Mrs. T.                                   | 10         | 10 | 0        | 1  | 1  | 0          | Brought forward                        | 101      | 15 | 0  |    |   |   |
| Armstrong, Joseph                                  |            |    |          | 0  | 10 | 0          | Hutchison, R.                          | 10       | 10 | 0  |    |   |   |
| Aspinall, Son, and Brook                           |            |    |          | 1  | 1  | 0          | Imrie and Tomlinson                    |          |    | 2  | 2  | 0 |   |
| Bartlett, W.                                       |            |    |          | 1  | 1  | 0          | Lady, per John Eden, Esq.              | 2        | 0  | 0  |    |   |   |
| Beazley, James                                     | 10         | 10 | 0        | 1  | 1  | 0          | Lear, John                             |          |    | 1  | 1  | 0 |   |
| Bell, D.                                           |            |    |          | 1  | 1  | 0          | Marriott, John                         | 10       | 10 | 0  |    |   |   |
| Beloe, C. H.                                       |            |    |          | 1  | 1  | 0          | Marriott, Wm.                          |          |    | 1  | 1  | 0 |   |
| Bourne, Major                                      |            |    |          | 1  | 1  | 0          | Matches, Capt., of <i>Thomas Woods</i> | 0        | 10 | 0  |    |   |   |
| Castellain, A.                                     | 10         | 10 | 0        |    |    |            | Mozley, Brandon                        |          |    | 1  | 1  | 0 |   |
| Chambers, Wm.                                      |            |    |          | 1  | 1  | 0          | Mozley, Charles                        | 21       | 0  | 0  |    |   |   |
| Chapple, Frederick                                 |            |    |          | 2  | 2  | 0          | New Brighton Ball                      | 10       | 0  | 0  |    |   |   |
| Cowie, Alfred                                      |            |    |          | 5  | 0  | 0          | Norton, Edward                         |          |    | 1  | 1  | 0 |   |
| Crew of <i>Thomas Woods</i> , per<br>Capt. Matches | 2          | 0  | 0        |    |    |            | Parker, A. T.                          |          |    | 1  | 1  | 0 |   |
| Cust, Major-Gen. Sir Edw.                          |            |    |          | 0  | 10 | 0          | Peek, Brothers, and Winch              |          |    | 1  | 1  | 0 |   |
| Cust, Lady                                         |            |    |          | 0  | 10 | 0          | Phillips, W. A.                        |          |    | 1  | 1  | 0 |   |
| Cust, Miss                                         |            |    |          | 0  | 5  | 0          | Pickering, C.                          |          |    | 1  | 1  | 0 |   |
| Cox, James                                         | 10         | 10 | 0        | 2  | 2  | 0          | Pilcher, Henry                         |          |    | 0  | 10 | 0 |   |
| Drinkwater, Thomas                                 |            |    |          | 1  | 1  | 0          | Radcliffe, Reginald                    |          |    | 1  | 0  | 0 |   |
| Drinkwater, P. B.                                  |            |    |          | 1  | 1  | 0          | Rankin, R.                             | 10       | 10 | 0  |    |   |   |
| Duckworth, Henry                                   |            |    |          | 1  | 1  | 0          | Rayner, Lloyd                          |          |    | 1  | 1  | 0 |   |
| Eddis, H. W.                                       |            |    |          | 1  | 1  | 0          | Rodick, J. P., per Miss Gateacre       |          |    | 1  | 1  | 0 |   |
| Ewart, J. C., M.P.                                 |            |    |          | 2  | 2  | 0          | Saunders and Co., Charles              | 10       | 0  | 0  |    |   |   |
| Fletcher and Co., G. H.                            |            |    |          | 1  | 1  | 0          | Sefton, Earl of                        | 10       | 10 | 0  |    |   |   |
| Gardner and Co., George                            |            |    |          | 1  | 1  | 0          | Swainson, John                         |          |    | 1  | 1  | 0 |   |
| Gardner, R. C.                                     | 10         | 10 | 0        | 1  | 1  | 0          | Tetley, T. W.                          | 10       | 10 | 0  |    |   |   |
| Gibb, John, Capt., Devondale                       | 0          | 10 | 0        |    |    |            | Thompson, Joseph                       | 10       | 10 | 0  |    |   |   |
| Goodacre, S.                                       |            |    |          | 1  | 1  | 0          | Tinley, Major R. T.                    | 10       | 10 | 0  |    |   |   |
| Graves, S. R.                                      |            |    |          | 1  | 1  | 0          | Tipton, R. S.                          | 10       | 10 | 0  |    |   |   |
| Grey, Major                                        |            |    |          | 2  | 2  | 0          | Titley, Rev. R.                        |          |    | 1  | 1  | 0 |   |
| Gordon, W.                                         | 10         | 10 | 0        |    |    |            | Tomlinson, W. A.                       |          |    | 1  | 1  | 0 |   |
| Harrison, Geo.                                     | 10         | 10 | 0        | 1  | 1  | 0          | Tomlinson and Co., W. D.               |          |    | 1  | 1  | 0 |   |
| Higgin, R.                                         | 10         | 0  | 0        |    |    |            | Westmore, Rev. —                       |          |    | 1  | 1  | 0 |   |
| Hosack, James                                      |            |    |          | 1  | 1  |            | Wilson, M. J.                          |          |    | 1  | 1  | 0 |   |
| Houghton, John                                     | 10         | 10 | 0        | 1  | 1  | 0          | Wright, Crossley, and Co.              |          |    | 1  | 1  | 0 |   |
|                                                    |            |    |          |    |    |            | Total                                  | 229      | 5  | 0  | 73 | 5 | 0 |

## LYME REGIS BRANCH.

Chairman—GEORGE CARTWRIGHT, Esq.

Honorary Secretary—ROBERT HILLMAN, Esq.

|                        |   |   |   |  |  |                          |    |    |   |
|------------------------|---|---|---|--|--|--------------------------|----|----|---|
| Aldridge, Admiral      | 1 | 0 | 0 |  |  | Brought forward          | 14 | 12 | 0 |
| Brandram, A. B., Esq.  | 1 | 1 | 0 |  |  | Marshall, The Misses     | 0  | 5  | 0 |
| Bandinel, Mrs.         | 1 | 0 | 0 |  |  | Moore, J. S., Esq.       | 0  | 5  | 0 |
| Barnee, Mrs.           | 0 | 5 | 0 |  |  | Nicholl, Capt., R.N.     | 0  | 5  | 0 |
| Cartwright, G., Esq.   | 5 | 0 | 0 |  |  | Rendall, Mrs.            | 0  | 5  | 0 |
| Chalmers, John, Esq.   | 0 | 5 | 0 |  |  | Shore, G. N., Esq.       | 0  | 5  | 0 |
| Ethelston, Rev. C. W.  | 1 | 0 | 0 |  |  | Stuart, Mrs.             | 2  | 2  | 0 |
| Fowler, Mr. Eli        | 0 | 5 | 0 |  |  | Symons, C., Esq.         | 1  | 0  | 0 |
| Haywards, Miss         | 0 | 5 | 0 |  |  | Skinner, Dr.             | 0  | 5  | 0 |
| Henley, The Misses     | 0 | 5 | 0 |  |  | Smith, Right Rev. Bishop | 0  | 5  | 0 |
| Hingeston, Wm., Esq.   | 0 | 5 | 0 |  |  | Tucker, H., Esq.         | 0  | 5  | 0 |
| Hinton, Major          | 0 | 5 | 0 |  |  | Williams, Herbert, Esq.  | 0  | 10 | 0 |
| Hodges, Rev. Dr.       | 0 | 5 | 0 |  |  | Wrey, R. B., Esq.        | 0  | 5  | 0 |
| Holmes, Robert, Esq.   | 0 | 5 | 0 |  |  | Sums under 5s.           | 0  | 18 | 0 |
| Hussey, R., Esq.       | 0 | 5 | 0 |  |  | Collected in Box         | 1  | 0  | 0 |
| Hawkshaw, John, Esq.   | 1 | 1 | 0 |  |  | Total                    | 22 | 7  | 0 |
| Ingram, H. F., Esq.    | 1 | 0 | 0 |  |  |                          |    |    |   |
| Lucan, The Countess of | 1 | 0 | 0 |  |  |                          |    |    |   |

## LOSSIEMOUTH BRANCH.

Chairman—GEORGE GATHERER, Esq.

Honorary Secretary—ALEXANDER SIM, Esq.

|                                                                    | Donations. |    |    | Annuals. |    |    |                                                        | Donations. |    |    | Annuals. |    |    |
|--------------------------------------------------------------------|------------|----|----|----------|----|----|--------------------------------------------------------|------------|----|----|----------|----|----|
|                                                                    | £.         | s. | d. | £.       | s. | d. |                                                        | £.         | s. | d. | £.       | s. | d. |
| Brander, John, Esq. . . . .                                        |            |    |    | 0        | 5  | 0  |                                                        |            |    |    |          |    |    |
| Brander, Robert, Esq., Banker . . . . .                            |            |    |    | 0        | 5  | 0  | Brought forward . . . . .                              | 1          | 0  | 0  | 3        | 0  | 0  |
| Dunbar, Lady . . . . .                                             |            |    |    | 1        | 0  | 0  | Stephen, John, Esq., Friar's<br>House, Elgin . . . . . |            |    |    | 0        | 5  | 0  |
| Duncan, Alexander, Esq., do. . . . .                               |            |    |    | 0        | 5  | 0  | Vessels visiting the Harbour . . . . .                 |            |    |    | 5        | 0  | 0  |
| Gatherer, George, Esq., Writer . . . . .                           |            |    |    | 0        | 5  | 0  | Lloyd's Agent . . . . .                                |            |    |    | 7        | 0  | 0  |
| McLean, Dr. . . . .                                                |            |    |    | 1        | 0  | 0  | Sums under 5s. . . . .                                 |            |    |    | 0        | 7  | 6  |
| Smith, D. McLeod, Esq.,<br>Sheriff's Substitute of Elgin . . . . . | 1          | 0  | 0  |          |    |    | Total . . . . .                                        | 13         | 12 | 6  | 3        | 0  | 0  |

## MANCHESTER BRANCH.

Collected from March 9th, 1864, to Feb. 28th, 1865.

Treasurers—ROBERT WHITWORTH, Esq.—(Messrs. B. WHITWORTH and BROTHERS, Manchester.)

A. H. HEYWOOD, Esq.

Hon. Secretaries—REV. E. HEWLETT and J. G. BELL, Esq.

|                                                  |    |    |   |   |    |   |                                                  |    |    |   |    |    |   |
|--------------------------------------------------|----|----|---|---|----|---|--------------------------------------------------|----|----|---|----|----|---|
| A Few Friends, per C. John-<br>stone . . . . .   | 2  | 1  | 4 |   |    |   | Brought forward . . . . .                        | 90 | 10 | 0 | 29 | 3  | 0 |
| A Friend . . . . .                               |    |    |   | 0 | 10 | 0 | Broughton, Samuel . . . . .                      |    |    |   | 1  | 0  | 0 |
| A Friend, Halifax . . . . .                      |    |    |   | 0 | 5  | 0 | Brown, S. W. . . . .                             | 10 | 10 | 0 | 2  | 2  | 0 |
| A Friend, J. M. . . . .                          |    |    |   | 0 | 10 | 0 | Bryan, Wm. . . . .                               |    |    |   | 1  | 0  | 0 |
| Adams, John W. . . . .                           |    |    |   | 1 | 0  | 0 | Buckley, Edmund . . . . .                        |    |    |   | 2  | 2  | 0 |
| Ainslie, Montague, Winder-<br>mere . . . . .     | 10 | 10 | 0 |   |    |   | Buckley, C. J., Grenfield . . . . .              | 5  | 0  | 0 |    |    |   |
| Andrew and Sons, George . . . . .                | 5  | 0  | 0 | 1 | 1  | 0 | Buckley, John, per Helena<br>Whitworth . . . . . |    |    |   | 1  | 0  | 0 |
| Andrew, Frederick . . . . .                      |    |    |   | 1 | 1  | 0 | Buckley, Samuel . . . . .                        | 0  | 10 | 0 |    |    |   |
| Andrew, S. P. Coll., Card<br>No. 6 . . . . .     | 3  | 0  | 0 |   |    |   | Bulley, S. M., Liverpool . . . . .               |    |    |   | 1  | 0  | 0 |
| Armistead, Wm. . . . .                           |    |    |   | 1 | 1  | 0 | Butterworth, Edwin . . . . .                     |    |    |   | 1  | 0  | 0 |
| Armitage, William, Meal<br>Street . . . . .      |    |    |   | 1 | 1  | 0 | Byrne, S. H. . . . .                             |    |    |   | 1  | 1  | 0 |
| Arrowsmith, P. R., Bolton . . . . .              | 1  | 1  | 0 |   |    |   | Callender, Wm. R. jun., Esq. . . . .             | 10 | 10 | 0 |    |    |   |
| Ashton, Thomas . . . . .                         | 10 | 10 | 0 | 2 | 2  | 0 | Calvert, F. Crace . . . . .                      | 2  | 0  | 0 | 1  | 0  | 0 |
| Ashworth, Joseph, Gore Hill . . . . .            |    |    |   | 1 | 1  | 0 | Cannon, John, Bolton . . . . .                   |    |    |   | 1  | 0  | 0 |
| Aspinwall, Kaye . . . . .                        |    |    |   | 1 | 1  | 0 | Casper, Joel . . . . .                           |    |    |   | 0  | 10 | 0 |
| Atherton, James, Swinton<br>Park . . . . .       |    |    |   | 2 | 2  | 0 | Castree, George . . . . .                        |    |    |   | 1  | 0  | 0 |
| Atkin, Eli . . . . .                             |    |    |   | 1 | 0  | 0 | Chadwick, Robert, Prestwich . . . . .            | 5  | 0  | 0 |    |    |   |
| Atkinson, W. . . . .                             | 10 | 10 | 0 |   |    |   | Charlewood, Henry . . . . .                      | 5  | 0  | 0 |    |    |   |
| B. L. . . . .                                    | 1  | 1  | 0 |   |    |   | Charlesworth, T. L., Ashton<br>1 0 0             |    |    |   |    |    |   |
| Balstone, H. K. . . . .                          |    |    |   | 1 | 1  | 0 | Cheetham, Benj. . . . .                          |    |    |   | 1  | 1  | 0 |
| Bardsley and Son, John . . . . .                 |    |    |   | 0 | 10 | 0 | Clark, Alderman . . . . .                        |    |    |   | 0  | 10 | 6 |
| Barlow, James, Bolton . . . . .                  |    |    |   | 1 | 1  | 0 | Clark, William . . . . .                         | 1  | 1  | 0 |    |    |   |
| Barnes and Co., Thos. . . . .                    |    |    |   | 1 | 1  | 0 | Clayton, Joseph, Preston . . . . .               |    |    |   | 1  | 1  | 0 |
| Barnes, Alfred, Farnworth . . . . .              |    |    |   | 1 | 0  | 0 | Clemson, John . . . . .                          |    |    |   | 1  | 1  | 0 |
| Barnes, George P. . . . .                        |    |    |   | 2 | 2  | 0 | Cockshoot, Joseph . . . . .                      | 0  | 10 | 0 |    |    |   |
| Barratt, James . . . . .                         | 1  | 1  | 0 |   |    |   | Codling, John . . . . .                          | 1  | 1  | 0 |    |    |   |
| Bayley and Craven . . . . .                      | 10 | 10 | 0 | 2 | 2  | 0 | Cole, Charles, York Street . . . . .             |    |    |   | 1  | 1  | 0 |
| Beattie, William . . . . .                       |    |    |   | 1 | 0  | 0 | Collie and Co., Alex. . . . .                    | 10 | 0  | 0 |    |    |   |
| Beck, Joshua . . . . .                           | 1  | 0  | 0 |   |    |   | Comber, Andrew . . . . .                         |    |    |   | 1  | 1  | 0 |
| Becker, H. . . . .                               |    |    |   | 1 | 1  | 0 | Consterdine, Benjamin . . . . .                  |    |    |   | 1  | 1  | 0 |
| Behrens and Co., S. L. . . . .                   |    |    |   | 3 | 3  | 0 | Cook, Nathan, Chowbent . . . . .                 | 0  | 10 | 0 |    |    |   |
| Bell, A. T., Collected, Card 31 . . . . .        | 1  | 0  | 6 |   |    |   | Cooke, John . . . . .                            |    |    |   | 1  | 1  | 0 |
| Bell, J. G. . . . .                              |    |    |   | 1 | 0  | 0 | Corkling, E. J. . . . .                          |    |    |   | 2  | 2  | 0 |
| Bell, James . . . . .                            |    |    |   | 0 | 10 | 6 | Cornish, J. E. . . . .                           |    |    |   | 0  | 5  | 0 |
| Blane, G., R.N., Kensington . . . . .            | 3  | 0  | 0 |   |    |   | Crabtree, Allen . . . . .                        |    |    |   | 0  | 10 | 0 |
| Bles and Son, S. D. . . . .                      |    |    |   | 2 | 0  | 0 | Crabtree, Henry . . . . .                        | 10 | 0  | 0 | 2  | 2  | 0 |
| Bonsall, W. F. . . . .                           |    |    |   | 0 | 5  | 0 | Crabtree, John . . . . .                         |    |    |   | 2  | 2  | 0 |
| Bonsor, B. . . . .                               |    |    |   | 5 | 0  | 0 | Crabtree, Samuel . . . . .                       | 0  | 10 | 0 |    |    |   |
| Bottomley, John C. . . . .                       |    |    |   |   |    |   | Crabtree, Thomas . . . . .                       | 1  | 1  | 0 |    |    |   |
| Bottomley, Samuel, Halifax . . . . .             | 3  | 3  | 0 | 0 | 10 | 6 | Crabtree, William Henry . . . . .                |    |    |   | 0  | 10 | 0 |
| Bowden, Joseph . . . . .                         |    |    |   | 1 | 1  | 0 | Crook, Joseph, Bolton . . . . .                  |    |    |   | 1  | 1  | 0 |
| Bowler, Richard, Kirkham . . . . .               |    |    |   | 2 | 2  | 0 | Crosse, T. B., Chorley . . . . .                 | 10 | 0  | 0 | 2  | 0  | 0 |
| Bowers, W. H., Gorton . . . . .                  | 0  | 10 | 0 |   |    |   | Crossfield, John, Warrington . . . . .           |    |    |   | 1  | 1  | 0 |
| Box, Collected at Ardwick<br>Town Hall . . . . . |    |    |   | 0 | 6  | 2 | Crossley and Co., Robert,<br>Halifax . . . . .   |    |    |   | 1  | 1  | 0 |
| Bradshaw, John . . . . .                         |    |    |   | 1 | 0  | 0 | Curtis, John . . . . .                           | 1  | 0  | 0 |    |    |   |
| Brogden, Alexander, Ulver-<br>verstone . . . . . |    |    |   |   |    |   | Daine, Miss, Ashton-upon-<br>Mersey . . . . .    |    |    |   | 0  | 10 | 6 |
| Brooke, Edward . . . . .                         |    |    |   | 3 | 3  | 0 | Darnton, Edward . . . . .                        | 1  | 0  | 0 |    |    |   |
| Brooks, W. C. . . . .                            | 10 | 0  | 0 |   |    |   | Dawkins, W. W., London . . . . .                 |    |    |   | 1  | 1  | 0 |
|                                                  |    |    |   |   |    |   | Dewhurst, Geo. . . . .                           |    |    |   | 1  | 1  | 0 |
|                                                  |    |    |   |   |    |   | Dickson Sons & Co., James . . . . .              |    |    |   | 0  | 10 | 0 |
|                                                  |    |    |   |   |    |   | Dobson, Ben, Bolton . . . . .                    |    |    |   | 1  | 1  | 0 |
|                                                  |    |    |   |   |    |   | Dugdale, James, Esq. . . . .                     | 10 | 10 | 0 | 2  | 2  | 0 |

BRANCHES—LIST OF DONATIONS AND ANNUAL SUBSCRIPTIONS. 665

|                                    | Donations. |    |    | Annuals. |    |    |                                     | Donations. |    |    | Annuals. |    |    |
|------------------------------------|------------|----|----|----------|----|----|-------------------------------------|------------|----|----|----------|----|----|
|                                    | £.         | s. | d. | £.       | s. | d. |                                     | £.         | s. | d. | £.       | s. | d. |
| Brought forward                    | 179        | 8  | 0  | 67       | 10 | 0  | Brought forward                     | 362        | 5  | 0  | 124      | 11 | 0  |
| Dugdale, John, Esq.                | 10         | 10 | 0  | 2        | 2  | 0  | Heyworth, L., Liverpool             | 5          | 0  | 0  |          |    |    |
| Dunn, Williamson                   |            |    |    | 1        | 1  | 0  | Higgin and Co., James               |            |    |    | 1        | 1  | 0  |
| Ede, Edward, sen.                  |            |    |    | 1        | 0  | 0  | Hill, John, Brook Street            |            |    |    | 1        | 0  | 0  |
| Ede, Frederick C.                  |            |    |    | 1        | 0  | 0  | Hinshelwood and Bro., G. F.         | 5          | 0  | 0  |          |    |    |
| Ellinger and Co., Messrs.          |            |    |    | 1        | 1  | 0  | Hirst, John, Delph                  | 1          | 1  | 0  |          |    |    |
| Ellison & Haywood, Liverpool       |            |    |    | 1        | 1  | 0  | Hodgson, Henry, Ardwick             | 2          | 2  | 0  |          |    |    |
| Ellison, Daniel                    |            |    |    | 2        | 2  | 0  | Holden, Edmund, Bolton              | 1          | 1  | 0  |          |    |    |
| Eumorfopoulo & Co., A. G.          |            |    |    | 0        | 10 | 6  | Howard, Cephas, Stockport           |            |    |    | 1        | 1  | 0  |
| Everitt, John, London              | 5          | 5  | 0  |          |    |    | Humanity, per J. Crabtree           |            |    |    | 1        | 1  | 0  |
| Fairbairn, Thomas                  | 10         | 10 | 0  |          |    |    | J—, Miss, Ulverstone                |            |    |    | 0        | 10 | 0  |
| Falkner, Robert                    | 10         | 10 | 0  |          |    |    | J. L., a Rivet for the Life-boat    | 2          | 0  | 0  |          |    |    |
| Farbridge, Holliday C.             | 5          | 0  | 0  |          |    |    | Jackson, R. R., Blackburn           | 5          | 0  | 0  |          |    |    |
| Farrar, Wm.                        |            |    |    | 1        | 1  | 0  | Jackson, J. W., L. Broughton        |            |    |    | 0        | 10 | 0  |
| Fernihough, Samuel                 |            |    |    | 1        | 1  | 0  | Jardine, F. W.                      |            |    |    | 1        | 1  | 0  |
| Fernihough, Mrs., Card 24          | 0          | 7  | 6  |          |    |    | Johnson, Richard                    | 1          | 1  | 0  |          |    |    |
| Farington, Miss S., Leyland        | 1          | 0  | 0  |          |    |    | Johnson, W. R., Wyburnury           |            |    |    | 1        | 0  | 0  |
| Fielding, George                   |            |    |    | 1        | 0  | 0  | Kay, James Clarkson, Bury           | 20         | 0  | 0  |          |    |    |
| Fildes, John                       |            |    |    | 1        | 1  | 0  | Kaye, Aspinwall                     |            |    |    | 1        | 1  | 0  |
| Finlay, Jas., & Co., Glasgow       | 20         | 0  | 0  |          |    |    | Kenworthy, John                     |            |    |    | 2        | 0  | 0  |
| Finley, Joshua                     | 0          | 10 | 0  |          |    |    | Kershaw, Sidebottom, & Berry        |            |    |    | 2        | 2  | 0  |
| Finnie, John, Bowdon               | 5          | 0  | 0  |          |    |    | Kirchner, M., Amsterdam             |            |    |    | 0        | 10 | 0  |
| Fitzgerald, A.                     | 0          | 5  | 0  |          |    |    | Knott, Joe                          | 5          | 0  | 0  |          |    |    |
| Foster, T. Barham                  |            |    |    | 1        | 1  | 0  | Knowles, R., Pendlebury             | 10         | 0  | 0  | 3        | 0  | 0  |
| Fothergill and Harvey              |            |    |    | 2        | 2  | 0  | Knowles, Thomas, Clifton            | 10         | 0  | 0  | 3        | 0  | 0  |
| Galloway and Co., J.               |            |    |    | 1        | 1  | 0  | Lancaster, John                     |            |    |    | 1        | 1  | 0  |
| Gee, James                         | 0          | 10 | 0  |          |    |    | Latimer, James, Drogheda            |            |    |    | 1        | 0  | 0  |
| Gelling, William, Liverpool        | 0          | 10 | 0  |          |    |    | Ledward, Thomas                     |            |    |    | 1        | 1  | 0  |
| Genth, F.                          |            |    |    | 1        | 1  | 0  | Lee, Daniel, Esq.                   | 10         | 10 | 0  | 2        | 2  | 0  |
| Gibb, James, Son, and Gray         |            |    |    | 1        | 1  | 0  | Lee, John Henry                     | 5          | 0  | 0  |          |    |    |
| Giro, G. C.                        |            |    |    | 2        | 2  | 0  | Lee, Lee                            |            |    |    | 1        | 1  | 0  |
| Gladstone and Co., Liverpool       | 10         | 0  | 0  |          |    |    | Leedham, F. H.                      |            |    |    | 2        | 2  | 0  |
| Gladstone, Robert                  |            |    |    | 1        | 1  | 0  | Lees, Mrs., Dover Street            |            |    |    | 1        | 1  | 0  |
| Gladstone, Mrs. Robert, Liverpool  | 1          | 0  | 0  |          |    |    | Leicester, —                        | 0          | 10 | 0  |          |    |    |
| Goodfellow, Thomas, Hyde           | 1          | 0  | 0  |          |    |    | Leigh, Silas, Swinton               | 5          | 0  | 0  |          |    |    |
| Gould, Richard, Todmorden          |            |    |    | 1        | 0  | 0  | Leisler, John                       |            |    |    | 2        | 2  | 0  |
| Grafton, F. W.                     |            |    |    | 5        | 0  | 0  | Lewis, J. H.                        | 0          | 10 | 0  |          |    |    |
| Greaves, James                     | 0          | 10 | 0  |          |    |    | Liebert, B.                         |            |    |    | 2        | 2  | 0  |
| Greensmith and Sons, Wm.           | 1          | 1  | 0  |          |    |    | Lodge, Matthew                      |            |    |    | 0        | 10 | 6  |
| Greenwood, Mrs. Pendleton          |            |    |    | 1        | 0  | 0  | Louis, Alfred                       | 1          | 1  | 0  |          |    |    |
| Greg, Henry R.                     |            |    |    | 1        | 1  | 0  | Louis and Son, Bradford             | 5          | 0  | 0  |          |    |    |
| Greig, Ivor                        | 1          | 0  | 0  |          |    |    | Lowe, Charles                       | 1          | 0  | 0  |          |    |    |
| Grey, John                         | 1          | 1  | 0  |          |    |    | Lowe, Wm. S., Disley                |            |    |    | 0        | 10 | 0  |
| H. B., per John Crabtree           | 0          | 10 | 0  |          |    |    | Loyd, Abraham, Wigan                |            |    |    | 0        | 10 | 0  |
| Hall and Co., Wm. J., London       | 5          | 5  | 0  |          |    |    | Loyd, E., Hawkhurst, Kent           | 10         | 0  | 0  |          |    |    |
| Hall and Pickles                   |            |    |    | 2        | 2  | 0  | Lyon, Alfred                        |            |    |    | 1        | 0  | 0  |
| Hall, James, Burnage               |            |    |    | 0        | 10 | 6  | Lyon, T. H., Warrington             |            |    |    | 1        | 0  | 0  |
| Hall, J. A., Harrogate             | 0          | 10 | 0  |          |    |    | M. G., per John Crabtree            | 0          | 10 | 0  |          |    |    |
| Halliday, Josiah W.                |            |    |    | 1        | 1  | 0  | McDonough, John, jun.               |            |    |    | 1        | 1  | 0  |
| Hammond, P. W.                     |            |    |    | 1        | 0  | 0  | McFerran, Wm.                       | 1          | 0  | 0  |          |    |    |
| Hampson, Joseph                    | 0          | 2  | 6  |          |    |    | McKeand, Mrs. Joseph                |            |    |    | 1        | 1  | 0  |
| Hankinson, Edward                  |            |    |    | 1        | 1  | 0  | McKerrow, J. B.                     |            |    |    | 1        | 1  | 0  |
| Hanley, Wm.                        | 2          | 2  | 0  |          |    |    | Mackie, Ivie                        | 10         | 10 | 0  | 2        | 2  | 0  |
| Hanmer, Llewellyn                  | 10         | 0  | 0  | 2        | 2  | 0  | Manlove, Allott, and Co., Sheffield | 5          | 0  | 0  |          |    |    |
| Harter, J. C.                      | 10         | 10 | 0  |          |    |    | Mann, Henry                         |            |    |    | 1        | 0  | 0  |
| Harter, Wm.                        | 10         | 10 | 0  | 2        | 2  | 0  | Manwaring, Henry                    | 1          | 0  | 0  |          |    |    |
| Haslam, Algernon                   | 1          | 0  | 0  |          |    |    | Maplestone, Henry                   |            |    |    | 1        | 1  | 0  |
| Haslam, James                      | 2          | 0  | 0  |          |    |    | Marsden and Banning                 | 0          | 10 | 6  |          |    |    |
| Haslam, R. M.                      | 1          | 0  | 0  |          |    |    | Marshall, John                      | 1          | 0  | 0  |          |    |    |
| Hatfield, Wm.                      |            |    |    | 1        | 1  | 0  | Martin, Speyer, and Co.             |            |    |    | 1        | 1  | 0  |
| Haworth, Mrs. John, Mode Wheel     |            |    |    | 1        | 1  | 0  | Mather and Platt, Salford           |            |    |    | 2        | 2  | 0  |
| Haworth, Richard, and Co.          | 0          | 10 | 0  |          |    |    | Ditto, Clerks and Draughtsmen       | 1          | 11 | 6  |          |    |    |
| Healey, George                     |            |    |    | 0        | 10 | 6  | Matthews, P., Liverpool             |            |    |    | 1        | 0  | 0  |
| Heaton, T. W., Bolton              |            |    |    | 2        | 2  | 0  | Meanock, Nathan, Royton             |            |    |    | 1        | 1  | 0  |
| Heelis and Heather                 |            |    |    | 1        | 1  | 0  | Melly, George, Liverpool            | 2          | 2  | 0  | 1        | 1  | 0  |
| Helm, S. L.                        |            |    |    | 0        | 10 | 6  | Mendel, S.                          | 10         | 10 | 0  | 2        | 2  | 0  |
| Hemm, Miss                         |            |    |    | 0        | 5  | 0  | Middleton, Thomas, Salford          | 1          | 1  | 0  |          |    |    |
| Henry, J. S., Cheltenham           | 10         | 0  | 0  |          |    |    | Mitchell, George C.                 |            |    |    | 0        | 5  | 0  |
| Hertz, James                       | 10         | 10 | 0  | 2        | 2  | 0  | Morgan, J. B., Liverpool            |            |    |    | 1        | 1  | 0  |
| Heugh, Balfour, and Co.            | 10         | 10 | 0  | 2        | 2  | 0  | Mottram, James                      |            |    |    | 1        | 1  | 0  |
| Hewlett, Alfred, Collected, Card 5 | 0          | 8  | 0  |          |    |    | Mussibini, P., Liverpool            | 1          | 1  | 0  |          |    |    |
| Hewlett, Rev. E.                   | 1          | 0  | 0  | 0        | 10 | 6  | Nield, Jonathan, Rochdale           | 10         | 0  | 0  |          |    |    |
| Heywood, A. H. (Treasurer)         | 10         | 10 | 0  | 2        | 2  | 0  | Nixon, Henry                        | 5          | 0  | 0  |          |    |    |
| Heywood, Sir B., Bart.             | 10         | 10 | 0  | 2        | 2  | 0  | Novelli and Co.                     |            |    |    | 2        | 0  | 0  |
|                                    |            |    |    |          |    |    | Openshaw, Henry                     |            |    |    | 2        | 2  | 0  |





BRANCHES—LIST OF DONATIONS AND ANNUAL SUBSCRIPTIONS. 667

MARYPORT BRANCH.

Chairman—J. P. SENHOUSE, Esq.

Hon. Secretaries—{ HENRY LINDSAY, Esq.  
WILTON W. WOOD, Esq.

| Donations.                                      |        | Annals. |       | Donations.                               |          | Annals. |       |
|-------------------------------------------------|--------|---------|-------|------------------------------------------|----------|---------|-------|
| £.                                              | s. d.  | £.      | s. d. | £.                                       | s. d.    | £.      | s. d. |
| Addison, Capt.                                  | 1 1 0  |         |       | Brought forward                          |          | 58 19 0 | 5 8 0 |
| Armstrong, Mr. James                            | 0 5 0  |         |       | McMurray, Mr. J.                         | 0 10 6   |         |       |
| Baker, Mr. S.                                   | 0 5 0  |         |       | Melmore, Mr. J. A.                       | 0 10 0   |         |       |
| Beeby, Mrs.                                     | 5 0 0  | 0 5 0   |       | Melmore, Mrs.                            | 1 0 0    |         |       |
| Beeby, Rev. W.                                  | 5 0 0  | 0 5 0   |       | Metcalf, Mr. George                      | 2 2 0    |         |       |
| Benn, Mr. Thomas                                | 0 10 6 |         |       | Nelson, Mr. Humphrey                     | 1 0 0    |         |       |
| Bewster, Rev. Mr.                               | 1 0 0  |         |       | Nelson, Mr. Philip                       | 1 0 0    |         |       |
| Birkett, Mr. Wilfrid                            | 1 1    |         |       | Newby, Mr. John                          | 1 1 0    |         |       |
| Boles, Mr. R. S.                                | 0 5 0  |         |       | Newby, Mrs.                              | 0 10 0   |         |       |
| Bookless, Rev. Mr.                              | 1 0 0  |         |       | Nicholson, Mr. Joseph                    | 0 10 0   | 0 7 6   |       |
| Bromfield, Mr. James                            | 0 10 0 | 0 5 0   |       | Nicholson, Messrs. R. & Son.             | 2 2 0    |         |       |
| Brown, Mrs.                                     | 1 1 0  |         |       | Norman, Mr. John                         | 1 0 0    |         |       |
| Brown, Mr. William                              | 0 5 0  |         |       | Ostle, Mrs.                              | 0 10 6   |         |       |
| Bulman, Mr. R.                                  | 0 5 0  |         |       | Palmer, Mr. Henry                        | 0 10 6   |         |       |
| Burton, Mr. Joseph                              | 0 5 0  | 0 1 0   |       | Pearson, Dr.                             | 2 2 0    | 0 10 6  |       |
| Campbell, Mr. John                              | 0 10 6 |         |       | Pearson, Miss                            | 1 1 0    |         |       |
| Carr, Mr. Hugh                                  | 0 5 0  |         |       | Penrice, Mr. E. B.                       | 0 10 6   |         |       |
| Cawthorn, Mr. F.                                | 0 10 0 | 0 5 0   |       | Penrice, Mr. William                     | 0 5 0    |         |       |
| Clark, Mrs.                                     | 1 1 0  |         |       | Pool, Rev. J.                            |          | 0 10 6  |       |
| Cockton, Mr. John                               | 2 2 0  |         |       | Purdy, Mr. John                          | 0 10 6   |         |       |
| Collin, Mr. Peter                               | 1 1 0  |         |       | Rae, Mr. George                          | 1 0 0    |         |       |
| Collin, Mr. P. de E.                            | 1 0 0  |         |       | Railton, Mr. James                       | 0 5 0    |         |       |
| Dawson, Mr. H.                                  | 1 0 0  |         |       | Richmond, John, Esq.                     | 3 0 0    | 0 10 0  |       |
| Dickinson, Mr. J. E.                            | 0 10 6 |         |       | Ridge, Mr. A.                            | 0 10 6   |         |       |
| Dickinson, Mrs.                                 | 0 5 0  |         |       | Ritson, Messrs. R. & Comp <sup>y</sup> . | 5 0 0    | 2 0 0   |       |
| Dillon, Mr. William                             | 0 10 0 |         |       | Robinson, Mr. John                       | 1 0 0    |         |       |
| Dobie, Mr. Jonathan                             | 0 10 0 | 0 3 0   |       | Robinson, Mr. William                    | 0 5 0    |         |       |
| Doward, Mr.                                     | 0 10 6 |         |       | Sailor's Mother, A.                      | 0 10 0   |         |       |
| Featou, Mr. Westray                             | 0 15 0 | 0 7 6   |       | Scurr, Mr. Thomas                        | 0 10 6   |         |       |
| Fiinn, Mr. Thomas                               | 0 10 6 |         |       | Seally, Mr. J. J.                        | 2 0 0    |         |       |
| Gambles, Mr. John                               | 1 0 0  |         |       | Senhouse, Joseph P., Esq.                | 3 0 0    | 1 0 0   |       |
| Glaisher, Mr. Dan                               | 0 10 0 | 0 7 6   |       | Senhouse, H. P., Esq.                    | 1 0 0    | 0 10 0  |       |
| Graham, Messrs.                                 | 0 10 0 |         |       | Sewell, Mr. John                         | 0 10 6   |         |       |
| Harris, J., Esq.                                |        | 1 0 0   |       | Smith, Mr. Caleb                         | 0 10 0   |         |       |
| Hewetson, Mrs.                                  | 1 1 0  | 0 10 0  |       | Sparks, J. H., Esq.                      | 2 2 0    |         |       |
| Huthwaite, Mr. H. O.                            | 1 1 0  | 0 10 6  |       | Stamper, Mr. Joseph                      | 0 10 0   | 0 7 6   |       |
| Imrie and Tomlinson, Messrs.                    | 1 1 0  |         |       | Sutor, Mr. Joseph                        | 0 10 6   |         |       |
| Irving, Mr. John                                | 1 1 0  |         |       | Thirlwell, Mr. P.                        | 0 5 0    |         |       |
| Ismay, Mr. T. H.                                | 2 0 0  |         |       | Thomlinson, Mr. Jacob                    | 0 5 0    |         |       |
| Ismay, Mrs.                                     | 1 0 0  |         |       | Thompson, Mr. Joseph                     | 2 2 0    |         |       |
| Ismay, Miss                                     | 1 1 0  |         |       | Tickle, Mr. Robert                       | 1 1 0    |         |       |
| J. H.                                           | 0 10 6 |         |       | Tickle, Mr. W. H.                        | 0 5 0    |         |       |
| J. M. H.                                        | 0 5 0  |         |       | Tosh, Mr. G.                             | 0 10 0   |         |       |
| Jones, Mr. W. H.                                | 1 0 0  |         |       | Tyson and Hobson, Messrs.                | 2 2 0    | 1 1 0   |       |
| Kelly, Mr. Thomas                               | 1 1 0  |         |       | Welsh, Mr. Robert                        | 0 10 6   |         |       |
| Kendall, M. R.                                  | 1 0 0  |         |       | Whittaker, Miss                          | 0 5 0    |         |       |
| Kenyon, Mr. Henry                               | 0 10 0 |         |       | Wilson, Mr. John                         | 0 10 0   | 0 2 6   |       |
| Lainton, Mr. James                              | 0 5 0  |         |       | Wilson, Mr. William                      | 0 10 0   | 0 5 0   |       |
| Lightfoot, Mr. George                           | 1 1 0  |         |       | Wood, Mr. George                         | 1 0 0    |         |       |
| Lindsay, Mr. Henry                              |        | 1 1 0   |       | Wood, Mr. Nelson                         | 0 5 0    |         |       |
| Lindsay, Mr. and Mrs., Pro-<br>ceeds of Concert | 12 6 0 |         |       | Wood, Mr. W. W.                          | 0 10 6   |         |       |
| Logan, Mr. J.                                   | 1 0 0  | 0 7 6   |       | Subscriptions under 5s.                  | 9 15 6   |         |       |
| Longton & Co., jun., Messrs.                    | 0 10 6 |         |       |                                          |          |         |       |
| McKenzie, Mr. Alexander                         | 0 10 6 |         |       |                                          |          |         |       |
|                                                 |        |         |       | Total                                    | 117 15 0 | 12 12 6 |       |

MARGATE BRANCH.

President—Sir BROOKE W. BRIDGES, Bart., M.P.

Chairman—His Worship The MAYOR.

Honorary Secretaries—{ G. D. MERTENS, Esq.  
H. CRUMP, Esq.

|                                     |        | Brought forward |       |                                        |        |    |       |
|-------------------------------------|--------|-----------------|-------|----------------------------------------|--------|----|-------|
| £.                                  | s. d.  | £.              | s. d. | £.                                     | s. d.  | £. | s. d. |
| Aldrich, R. F., C. G <sup>d</sup> . | 0 5 0  |                 |       | Boys, A. H., Esq.                      | 0 10 0 |    |       |
| Amos, Mr.                           | 0 5 0  |                 |       | Bridges, Sir Brooke W.,<br>Bart., M.P. | 2 0 0  |    |       |
| Astley, Rev. C. T.                  | 0 10 0 |                 |       | Cates, Miss                            | 0 10 0 |    |       |
| Beverley, J., Esq.                  | 1 0 0  |                 |       | Cobb, A. B., Esq.                      | 0 10 0 |    |       |
| Blackburn, T., Esq.                 | 1 0 0  |                 |       |                                        |        |    |       |
| Blakeley, T., Esq.                  | 1 0 0  |                 |       |                                        |        |    |       |

|                                    | Donations. |    |    | Annuals. |    |    |  | Donations.                                                   |    |    | Annuals. |    |    |   |
|------------------------------------|------------|----|----|----------|----|----|--|--------------------------------------------------------------|----|----|----------|----|----|---|
|                                    | £.         | s. | d. | £.       | s. | d. |  | £.                                                           | s. | d. | £.       | s. | d. |   |
| Brought forward                    |            |    |    | 7        | 10 | 0  |  | Brought forward                                              | 4  | 0  | 0        | 16 | 15 | 0 |
| Cobb, F. W., Esq.                  |            |    |    | 1        | 0  | 0  |  | Mickleburgh, J., Esq.                                        | 10 | 10 | 0        |    |    |   |
| Cobb, T. F., Esq.                  |            |    |    | 1        | 0  | 0  |  | Price, Dr.                                                   |    |    |          | 0  | 10 | 6 |
| Dering, Sir E., Bart., M.P.        |            |    |    | 2        | 2  | 0  |  | Solly, Mrs.                                                  | 1  | 0  | 0        |    |    |   |
| Edgar, Miss, per E. Isaacson, Esq. | 0          | 10 | 0  |          |    |    |  | Standing, J., Esq.                                           |    |    |          | 0  | 10 | 0 |
| Do. Second Donation                | 0          | 10 | 0  |          |    |    |  | Talfourd, T. N., Esq.                                        |    |    |          | 0  | 10 | 0 |
| Flint, J. B., Esq.                 |            |    |    | 0        | 10 | 6  |  | Turner, J., Esq.                                             |    |    |          | 0  | 10 | 0 |
| Frankland, John, Esq.              | 1          | 0  | 0  | 0        | 10 | 0  |  | Pittock, Dr.                                                 |    |    |          | 0  | 10 | 0 |
| Friend, J. T., Esq.                | 1          | 0  | 0  |          |    |    |  | Proceeds of Theatrical performance, per T. N. Talfourd, Esq. | 9  | 1  | 7        |    |    |   |
| Friend, Mrs.                       | 1          | 0  | 0  |          |    |    |  | A Lady, through Mr. R. F. Aldrich                            | 25 | 0  | 0        |    |    |   |
| Gilder, T., Esq.                   |            |    |    | 0        | 10 | 0  |  | Pillar Contribution Box                                      | 17 | 6  | 6        |    |    |   |
| Hatfield, C. T., Esq.              |            |    |    | 1        | 1  | 0  |  | Total                                                        | 66 | 18 | 1        | 19 | 5  | 6 |
| Hughes, W., Esq.                   |            |    |    | 0        | 10 | 0  |  |                                                              |    |    |          |    |    |   |
| Hunter, G. F., Esq.                |            |    |    | 0        | 10 | 0  |  |                                                              |    |    |          |    |    |   |
| Isaacson, E., Esq.                 |            |    |    | 0        | 10 | 6  |  |                                                              |    |    |          |    |    |   |
| Laming, J., Esq.                   |            |    |    | 1        | 1  | 0  |  |                                                              |    |    |          |    |    |   |

## NEWCASTLE, TYNEMOUTH, AND CULLERCOATS BRANCH.

Vice-Patrons—  
 { The Right Hon. LORD RAVENSWORTH.  
 The Right Hon. LORD HASTINGS.  
 The Hon. HENRY GEORGE LIDDELL, M.P.  
 WENTWORTH BLACKETT BEAUMONT, Esq., M.P.

Chairman—ALEXANDER BARTLEMAN, Esq., J.P. Vice-Chairman—HUGH TAYLOR, Esq.

Honorary Secretary—Capt. WILLIAM ADAMSON.

Hon. Secretary at Tynemouth—P. J. MESSENT, Esq., C.E.

|                                                                    |   |    |   |   |    |   |                          |   |    |   |    |    |   |
|--------------------------------------------------------------------|---|----|---|---|----|---|--------------------------|---|----|---|----|----|---|
| Northumberland, His Grace the late Duke of, K.G. ( <i>Patron</i> ) | 2 | 0  | 0 |   |    |   | Brought forward          | 4 | 13 | 0 | 36 | 15 | 6 |
| Adamson, William                                                   | 0 | 10 | 6 |   |    |   | Cail, J.                 |   |    |   | 0  | 10 | 0 |
| Alexander, J. B.                                                   | 0 | 10 | 0 |   |    |   | Carr and Co.             | 0 | 10 | 6 |    |    |   |
| Allhusen and Sons.                                                 |   |    |   | 1 | 1  | 0 | Carr, John               |   |    |   | 0  | 10 | 6 |
| Almond, J. P.                                                      |   |    |   | 0 | 10 | 6 | Carr, John, and Son      |   |    |   | 1  | 1  | 0 |
| Anderson, G.                                                       |   |    |   | 0 | 5  | 0 | Carver and Co.           |   |    |   | 0  | 10 | 6 |
| Anderson, William Losh                                             |   |    |   | 1 | 0  | 0 | Christie, John           |   |    |   | 0  | 5  | 0 |
| Angus, George.                                                     | 1 | 1  | 0 |   |    |   | Clark, G.                |   |    |   | 0  | 10 | 0 |
| Angus, Henry                                                       |   |    |   | 0 | 10 | 6 | Clayton, John            |   |    |   | 1  | 1  | 0 |
| Angus, Silas                                                       |   |    |   | 0 | 5  | 0 | Clayton, Matthew         |   |    |   | 1  | 1  | 0 |
| Annandale, James.                                                  |   |    |   | 5 | 0  | 0 | Clayton, Miss Ann        |   |    |   | 1  | 1  | 0 |
| Annandale, John                                                    |   |    |   | 1 | 0  | 0 | Clementson, Charles      |   |    |   | 2  | 2  | 0 |
| Apedale, T. H.                                                     |   |    |   | 1 | 1  | 0 | Chivers and Frazer       |   |    |   | 0  | 10 | 6 |
| Armstrong, Clayton H.                                              |   |    |   | 0 | 10 | 0 | Collier and Thompson     |   |    |   | 0  | 5  | 0 |
| Atkinson, G. C.                                                    |   |    |   | 1 | 0  | 0 | Cook Brothers            |   |    |   | 0  | 10 | 0 |
| Ayton, John F.                                                     |   |    |   | 0 | 10 | 0 | Cookson, W. J.           |   |    |   | 1  | 0  | 0 |
| B. G.                                                              |   |    |   | 0 | 10 | 0 | Cooper, D.               |   |    |   | 0  | 10 | 0 |
| Bainbridge and Co.                                                 |   |    |   | 0 | 10 | 6 | Coppin, John, J.P.       |   |    |   | 1  | 1  | 0 |
| Barker, Messrs. Thos. & Sons                                       |   |    |   | 1 | 1  | 0 | Corporation of Newcastle |   |    |   | 10 | 10 | 0 |
| Barras and Co., John                                               |   |    |   | 1 | 0  | 0 | Cowan, G. and W.         |   |    |   | 0  | 10 | 0 |
| Barras, Mrs.                                                       |   |    |   | 2 | 2  | 0 | Cowan, jun., Joseph      |   |    |   | 0  | 10 | 0 |
| Barras, Miss                                                       |   |    |   | 1 | 1  | 0 | Crawford Brothers        |   |    |   | 0  | 5  | 0 |
| Bartleman, Alex.                                                   |   |    |   | 1 | 1  | 0 | Crawhall and Son, Joseph |   |    |   | 1  | 1  | 0 |
| Bates, Miss                                                        | 2 | 2  | 0 |   |    |   | Crosthwaite, Daniel      |   |    |   | 0  | 5  | 0 |
| Beaumont, Somerset, M.P.                                           |   |    |   | 1 | 1  | 0 | Crosthwaite, R. S.       |   |    |   | 0  | 10 | 6 |
| Beck, Edward                                                       |   |    |   | 0 | 10 | 6 | Cully, Samuel            |   |    |   | 0  | 10 | 0 |
| Beggs, John                                                        |   |    |   | 1 | 1  | 0 | Curry, George            |   |    |   | 0  | 5  | 0 |
| Bell Brothers                                                      |   |    |   | 2 | 2  | 0 | Cuthbert, William        |   |    |   | 1  | 1  | 0 |
| Bell, Robson, and Co.                                              |   |    |   | 1 | 0  | 0 | D.                       |   |    |   | 0  | 5  | 0 |
| Binning, Clark, and Co.                                            |   |    |   | 0 | 10 | 0 | D. D.                    |   |    |   | 0  | 10 | 0 |
| Boldemann, Borries, & Co., Messrs.                                 |   |    |   | 0 | 10 | 6 | Davidson, William        |   |    |   | 0  | 10 | 6 |
| Bourne, T. W.                                                      | 1 | 0  | 0 |   |    |   | Dees, R. R.              |   |    |   | 0  | 10 | 6 |
| Brown, George.                                                     |   |    |   | 0 | 10 | 6 | Dickenson, William       |   |    |   | 0  | 10 | 6 |
| Brown, R. B.                                                       |   |    |   | 0 | 5  | 0 | Dobson, John             |   |    |   | 0  | 5  | 0 |
| Brown, Ralph                                                       |   |    |   | 2 | 2  | 0 | Dodsworth, F. and W.     |   |    |   | 0  | 5  | 0 |
| Bryant, E. R.                                                      |   |    |   | 0 | 10 | 6 | Doeg, —                  |   |    |   | 0  | 10 | 6 |
| Burn, David                                                        |   |    |   | 0 | 10 | 6 | Donkin, James            |   |    |   | 0  | 5  | 0 |
| Burnett, Jacob                                                     |   |    |   | 1 | 1  | 0 | Dryden, Henry            |   |    |   | 0  | 5  | 0 |
| Burnhope Colliery                                                  |   |    |   | 1 | 1  | 0 | Dunn, George             |   |    |   | 1  | 0  | 0 |
| Burnup, C.                                                         |   |    |   | 0 | 10 | 0 | E. and L.                |   |    |   | 0  | 5  | 0 |
| Birtley Iron Company                                               |   |    |   | 1 | 1  | 0 | Ellison, P. G.           |   |    | 0 | 5  | 0  |   |
|                                                                    |   |    |   |   |    |   | Evans, Mrs.              |   |    | 1 | 0  | 0  |   |
|                                                                    |   |    |   |   |    |   | Fawcus, W. H.            |   |    |   | 0  | 10 | 6 |

BRANCHES—LIST OF DONATIONS AND ANNUAL SUBSCRIPTIONS. 669

|                             | Donations. |    | Annals. |    |    | Donations. |                              | Annals. |    |    |     |    |   |
|-----------------------------|------------|----|---------|----|----|------------|------------------------------|---------|----|----|-----|----|---|
|                             | £.         | s. | d.      | £. |    | s.         | d.                           | £.      | s. | d. |     |    |   |
| Brought forward             | 6          | 8  | 6       | 70 | 4  | 0          | Brought forward              | 13      | 14 | 6  | 122 | 7  | 0 |
| Fedden Brothers             |            |    |         | 0  | 10 | 6          | Lietch, T. C.                |         |    |    | 0   | 10 | 6 |
| Fenwick, George             |            |    |         | 1  | 1  | 0          | Locke, Blackett, and Co.     |         |    |    | 1   | 1  | 0 |
| Finney, Samuel              |            |    |         | 0  | 10 | 6          | Losh, Borries, and Co.       |         |    |    | 0   | 10 | 0 |
| Foggin, Joseph              |            |    |         | 0  | 5  | 0          | Losh, Wilson, and Bell       |         |    |    | 1   | 1  | 0 |
| Foster, Robert              |            |    |         | 0  | 10 | 6          | Laidlow and Son, R.          |         |    |    | 0   | 10 | 6 |
| Fothergill, Robert          |            |    |         | 0  | 5  | 0          | Maling, C. J.                |         |    |    | 1   | 1  | 0 |
| Frazer and Co., James       |            |    |         | 0  | 10 | 0          | Morrison, R.                 | 1       | 1  | 0  |     |    |   |
| Frazer, Roberts, and Co.    |            |    |         | 0  | 5  | 0          | Morrow, R. J.                |         |    |    | 0   | 10 | 0 |
| Gething, Caro, and Co.      |            |    |         | 0  | 10 | 0          | Marshall, Robert             |         |    |    | 0   | 10 | 6 |
| Geipel and Co.              |            |    |         | 0  | 10 | 6          | Mather, W.                   |         |    |    | 1   | 1  | 0 |
| Gibb, Charles I.            |            |    |         | 1  | 1  | 0          | Mawson, John                 |         |    |    | 0   | 10 | 0 |
| Gibson, G. T.               | 0          | 10 | 0       |    |    |            | Mayson, T. W.                |         |    |    | 0   | 10 | 6 |
| Gilpin, James               | 0          | 10 | 6       |    |    |            | McAllum, R. O.               |         |    |    | 1   | 1  | 0 |
| Glynn, Edward               |            |    |         | 0  | 10 | 6          | McConnell, William           |         |    |    | 0   | 10 | 0 |
| Goddard, D. H.              |            |    |         | 0  | 10 | 0          | McDermott and Conolly        |         |    |    | 0   | 10 | 0 |
| Green and Son, John         |            |    |         | 1  | 1  | 0          | Megget, Dr.                  | 0       | 10 | 0  |     |    |   |
| Greenwell, Miss             | 5          | 0  | 0       |    |    |            | Miller, W.                   |         |    |    | 0   | 10 | 0 |
| Haansbergen, W. J.          |            |    |         | 0  | 10 | 6          | Milling and Co.              |         |    |    | 0   | 10 | 6 |
| Haggie, Peter               |            |    |         | 1  | 1  | 0          | Mitchell and Co., C.         |         |    |    | 0   | 10 | 6 |
| Handcock, J.                |            |    |         | 0  | 5  | 0          | Morland, J.                  |         |    |    | 0   | 10 | 6 |
| Hardy, Robert               |            |    |         | 0  | 5  | 0          | Mould, J.                    |         |    |    | 0   | 5  | 0 |
| Harford, George             |            |    |         | 0  | 10 | 6          | Muschamp                     |         |    |    | 0   | 10 | 6 |
| Harris and Co.              |            |    |         | 0  | 10 | 6          | N. N.                        |         |    |    | 0   | 5  | 0 |
| Harrison, Adolphus          |            |    |         | 1  | 0  | 0          | Ormston, Alderman            |         |    |    | 1   | 1  | 0 |
| Harrison, R.                |            |    |         | 0  | 5  | 0          | Ormston, Robert              |         |    |    | 2   | 2  | 0 |
| Hastings, Right Hon. Lord   |            |    |         | 2  | 2  | 0          | Oswald, Sept.                |         |    |    | 0   | 5  | 0 |
| Hastings, Lady              |            |    |         | 2  | 2  | 0          | Palmer, C. M.                |         |    |    | 1   | 1  | 0 |
| Hawks, Crawshay, and Co.    |            |    |         | 1  | 1  | 0          | Parker, W. H.                |         |    |    | 0   | 10 | 6 |
| Hawthorn, R. and W.         |            |    |         | 1  | 1  | 0          | Percy Insurance Company      |         |    |    | 0   | 10 | 6 |
| Heald and Co.               |            |    |         | 0  | 10 | 6          | Philipson, G. H.             |         |    |    | 0   | 10 | 6 |
| Heath, Thomas               |            |    |         | 0  | 5  | 0          | Poppelwell, M.               |         |    |    | 0   | 10 | 6 |
| Hepple, Thomas              |            |    |         | 0  | 10 | 0          | Poppelwell, Messrs.          |         |    |    | 0   | 10 | 6 |
| Henzell, William            |            |    |         | 0  | 10 | 0          | Potter, Addison              |         |    |    | 1   | 1  | 0 |
| Herring, John               |            |    |         | 0  | 10 | 0          | Potter, Edward               |         |    |    | 1   | 1  | 0 |
| Heslop, C.                  |            |    |         | 0  | 5  | 0          | Pow and Fawcus               |         |    |    | 1   | 1  | 0 |
| Hewitson, W. C.             |            |    |         | 0  | 10 | 6          | Pringle, W. J.               |         |    |    | 0   | 5  | 0 |
| Hill, J. G. and A.          |            |    |         | 0  | 10 | 6          | Proctor, J. R.               |         |    |    | 0   | 10 | 6 |
| Hodgkin, Barnett, and Co.   |            |    |         | 3  | 3  | 0          | Proctor, W.                  | 0       | 10 | 0  |     |    |   |
| Hodgson, Rich., Esq., M.P.  |            |    |         | 1  | 1  | 0          | Ramsay, G. H.                |         |    |    | 0   | 10 | 0 |
| Holmes, William Henry       |            |    |         | 0  | 10 | 0          | Ravensworth, Rt. Hon. Lord   | 10      | 0  | 0  |     |    |   |
| Holmside Colliery           |            |    |         | 0  | 10 | 6          | Rayne, Charles.              |         |    |    | 1   | 1  | 0 |
| Hostmans, Company           |            |    |         | 2  | 2  | 0          | Redman and Swan.             |         |    |    | 0   | 10 | 6 |
| Houen and Co., A. C.        | 0          | 10 | 6       |    |    |            | Redmayne, J. M.              |         |    |    | 0   | 10 | 6 |
| Hume and Son                |            |    |         | 0  | 10 | 6          | Reed and Co.                 |         |    |    | 0   | 5  | 0 |
| Hunter, William             |            |    |         | 0  | 10 | 0          | Reid, James                  |         |    |    | 0   | 5  | 0 |
| Hutchinson, H. I.           |            |    |         | 0  | 5  | 0          | Renoldson and Farley.        |         |    |    | 0   | 10 | 6 |
| Hutchinson, Miss            |            |    |         | 0  | 5  | 0          | Richardson, Mrs.             |         |    |    | 1   | 0  | 0 |
| I. S.                       |            |    |         | 0  | 5  | 0          | Ridley, Son, & Tully, John   |         |    |    | 0   | 10 | 6 |
| Ilderton, Miss              | 0          | 5  | 0       |    |    |            | Robinson and Co.             |         |    |    | 0   | 5  | 0 |
| Ingledew, H.                |            |    |         | 0  | 10 | 6          | Robinson, John               |         |    |    | 0   | 10 | 6 |
| Ismay, J.                   |            |    |         | 0  | 10 | 6          | Robinson, Thomas.            |         |    |    | 0   | 10 | 6 |
| J. H.                       |            |    |         | 0  | 5  | 0          | Rogerson and Co., John       |         |    |    | 1   | 1  | 0 |
| J. M. B.                    |            |    |         | 0  | 5  | 0          | Rowell, Robert               |         |    |    | 0   | 10 | 6 |
| James, Edward               |            |    |         | 1  | 1  | 0          | Ruddock, Miss                |         |    |    | 2   | 2  | 0 |
| Jobling, George             |            |    |         | 0  | 10 | 6          | St. George's Lodge of Free-  |         |    |    |     |    |   |
| Jobson Brothers             |            |    |         | 0  | 10 | 6          | masons, North Shields.       |         |    |    | 1   | 1  | 0 |
| Johnson and Co.             |            |    |         | 1  | 1  | 0          | Saniter, Ludwig, and Co.     |         |    |    | 0   | 5  | 0 |
| Johnson, Limpricht, and Co. |            |    |         | 0  | 5  | 0          | Schier, H. J.                |         |    |    | 0   | 10 | 6 |
| Johnson, William            |            |    |         | 0  | 10 | 6          | Schmalz and Co., George      |         |    |    | 0   | 10 | 6 |
| Johnson, William            |            |    |         | 0  | 10 | 0          | Scholefield, Henry           |         |    |    | 0   | 10 | 0 |
| Joicey, James               |            |    |         | 1  | 1  | 0          | Scott, J. and J. H.          |         |    |    | 0   | 10 | 6 |
| Kewney, George, Esq.        |            |    |         | 0  | 10 | 6          | Scouler, F.                  |         |    |    | 0   | 5  | 0 |
| Kimpster, William           |            |    |         | 0  | 10 | 0          | Shield, Bourne, and Co.      |         |    |    | 1   | 1  | 0 |
| Kinnear, Andrew             |            |    |         | 0  | 5  | 0          | Shortridge, Miss M.          |         |    |    | 1   | 0  | 0 |
| Laing, Alexander            | 0          | 10 | 0       |    |    |            | Smith, J. L.                 | 1       | 1  | 0  |     |    |   |
| Lambert, M. W.              |            |    |         | 0  | 10 | 6          | Smith, T. & W.               |         |    |    | 2   | 2  | 0 |
| Lambton and Co., Messrs.    |            |    |         | 5  | 5  | 0          | Smith, T. and W., 2nd Sub.   |         |    |    | 1   | 1  | 0 |
| Lorck, H. M.                |            |    |         | 0  | 5  | 0          | Sowerby, John.               |         |    |    | 1   | 1  | 0 |
| Laws, C. U.                 |            |    |         | 0  | 10 | 6          | Spence, J. F.                |         |    |    | 0   | 10 | 6 |
| Lawton, B. C.               |            |    |         | 1  | 1  | 0          | Spence, Joseph.              |         |    |    | 0   | 10 | 6 |
| Leideman and Co.            |            |    |         | 1  | 1  | 0          | Spencer, John and Son        |         |    |    | 1   | 1  | 0 |
| Leighton, W. B.             |            |    |         | 0  | 5  | 0          | Spencer, John                |         |    |    | 0   | 5  | 0 |
| Liddell and Co., Edward.    |            |    |         | 0  | 10 | 6          | Springman, M. C.             |         |    |    | 0   | 5  | 0 |
| Liddell, John               |            |    |         | 1  | 1  | 0          | Stephens, W. D.              |         |    |    | 0   | 10 | 0 |
| Liddell, Hon. H. G., M.P.   |            |    |         | 2  | 0  | 0          | Stephenson, Vermehren, & Co. |         |    |    | 1   | 1  | 0 |

|                             | Donations. |       | Annals. |       |                           | Donations. |       | Annals. |       |
|-----------------------------|------------|-------|---------|-------|---------------------------|------------|-------|---------|-------|
|                             | £.         | s. d. | £.      | s. d. |                           | £.         | s. d. | £.      | s. d. |
| Brought forward             | 26         | 16 6  | 170     | 9 0   | Brought forward           | 37         | 6 7   | 198     | 0 6   |
| Stevenson and Co.           |            |       | 1       | 1 0   | Wardell, John             |            |       | 0       | 5 0   |
| Stokoe and Co.              |            |       | 0       | 10 6  | Watson, Joseph            |            |       | 1       | 1 0   |
| Stokoe, T.                  |            |       | 0       | 10 6  | Watson, Robert            |            |       | 0       | 5 0   |
| Storey, Thomas              |            |       | 0       | 5 0   | Wear and Colley           |            |       | 0       | 5 0   |
| Strachan and Stoddart       |            |       | 0       | 5 0   | Weatherley, Capt.         |            |       | 0       | 10 6  |
| Straker, John               |            |       | 1       | 1 0   | Welford, F.               |            |       | 0       | 10 6  |
| Straker, Joseph             |            |       | 1       | 1 0   | West, C.                  |            |       | 0       | 5 0   |
| Surtees and Co.             |            |       | 0       | 10 6  | West, R. J.               |            |       | 1       | 1 0   |
| Swan and Hughan             |            |       | 0       | 10 6  | Wheeler, Rev. R. F.       |            |       | 0       | 10 6  |
| Swanston and Sons, William. |            |       | 1       | 1 0   | Wilkinson, W. B.          |            |       | 0       | 10 6  |
| Taylor, John                |            |       | 1       | 1 0   | Williamson and Co.        |            |       | 1       | 1 0   |
| Taylor, H. Earsdon          |            |       | 2       | 0 0   | Wilson & Co., Robert      |            |       | 1       | 0 0   |
| Taylor, H. Chipchase Castle |            |       | 1       | 1 0   | Wilson, Robert, and Sons  |            |       | 1       | 0 0   |
| Thompson and Boyd           | 0          | 10 6  |         |       | Wilson, W.                |            |       | 0       | 10 0  |
| Thompson and Harper         |            |       | 0       | 5 0   | Winlo, J., and P. C.      |            |       | 0       | 10 6  |
| Thompson, Mr.               |            |       | 0       | 5 0   | Woods and Co., Bankers    |            |       | 5       | 5 0   |
| Trinity House, Newcastle    |            |       | 10      | 10 0  | Woods, J. A.              |            |       | 1       | 1 0   |
| Tully, Collingwood          |            |       | 0       | 10 0  | Wright and Winship        |            |       | 0       | 5 0   |
| Tully and Co., Charles      |            |       | 0       | 5 0   | Yems, Miss, Contributions |            |       |         |       |
| Tweedy, J. H.               |            |       | 0       | 5 0   | Central Station Hotel,    |            |       |         |       |
| Tyzeil, John, Esq.          |            |       | 0       | 10 6  | Newcastle                 | 2          | 10 6  |         |       |
| Tynemouth Pillar Box        | 9          | 19 7  |         |       | Young and Dance           |            |       | 0       | 10 6  |
| Tyzack, Whitely, & Co.      |            |       | 0       | 10 6  | Young, Charles            |            |       | 0       | 10 0  |
| W. W. B.                    |            |       | 0       | 5 0   | Young, James              |            |       | 0       | 5 0   |
| Wait, James and John        |            |       | 1       | 1 0   | Various Friends           | 3          | 15 6  |         |       |
| Walker                      |            |       | 0       | 5 0   | Contribution Boxes        | 1          | 17 5  |         |       |
| Walker and Emley            |            |       | 0       | 10 0  | Small Sums under 5s.      | 5          | 2 0   |         |       |
| Walker, Parker, and Co.     |            |       | 1       | 1 0   | Total                     | 50         | 12 0  | 215     | 2 6   |
| Waller, John                |            |       | 0       | 10 6  |                           |            |       |         |       |

## NEWCASTLE (DUNDRUM) BRANCH.

Chairman—WILLIAM BEERS, Esq.

Honorary Secretary—Captain E. F. LODGER, R.N.

|                                  |   |      |                                |    |      |
|----------------------------------|---|------|--------------------------------|----|------|
| Annesley, Earl.                  | 5 | 0 0  | Brought forward                | 12 | 5 0  |
| Annesley, Lady                   | 1 | 0 0  | Lodger, E. F., Commander, R.N. | 1  | 0 0  |
| Beers, Wm., Esq.                 | 1 | 0 0  | Murland, J., Esq.              | 1  | 1 0  |
| Burland, Rev. W.                 | 0 | 5 0  | Neilson, Mrs.                  | 1  | 0 0  |
| Chesney, Miss                    | 0 | 5 0  | Roden, Earl of                 | 1  | 0 0  |
| Clarendon, S., Esq.              | 1 | 0 0  | Shaw, George, Esq.             | 0  | 10 0 |
| Duffin, Rev. William             | 0 | 5 0  | Slack, Rev. W. R.              | 1  | 0 0  |
| Goslin, Commander, R.N.          | 0 | 5 0  | Smith, Rev. G. J.              | 0  | 5 0  |
| Grant, Commander, H. J.,<br>R.N. | 1 | 0 0  | Stuart, Henry, Esq.            | 0  | 5 0  |
| Humphreys, Wm., Esq.             | 1 | 0 0  | Waring, Wm., Esq.              | 1  | 0 0  |
| James, W. J., Esq.               | 0 | 10 0 | Wray, Capt.                    | 1  | 0 0  |
| Jocelyn, Hon. H. J.              | 0 | 5 0  | Sums under 5s.                 | 0  | 8 0  |
| Knox, V., Esq.                   | 0 | 10 0 | Total                          | 20 | 14 0 |

## NEWARK BRANCH.

Honorary Sec.—Lieut. PARKER, R.N.

|                               |   |      |                            |    |      |
|-------------------------------|---|------|----------------------------|----|------|
| Bainbridge, Mr.               | 0 | 10 0 | Brought forward            | 7  | 5 0  |
| Branston, Mr. H.              | 0 | 5 0  | Lawton, The Misses         | 0  | 5 0  |
| Branston, Mrs. Joseph         | 0 | 10 0 | Nevile, Mr. Geo.           | 0  | 10 0 |
| Brodhurst, Mr. W.             | 0 | 10 0 | Parker, Lieut. Chas., R.N. | 0  | 6 0  |
| Bullen, Mrs.                  | 0 | 10 0 | Parnell, The late Mrs.     | 0  | 10 0 |
| Burnaby, Mr. T. F.            | 0 | 10 0 | Plater, Rev. H.            | 0  | 10 0 |
| Caparn, Mrs. Robert           | 0 | 10 0 | Rowley, Miss, of Hagley.   | 0  | 5 0  |
| Chew, Mr. G.                  | 0 | 5 0  | Simmons, Mr. E. T.         | 0  | 5 0  |
| Clark, Mrs.                   | 0 | 10 0 | Tallents, Mr. G.           | 0  | 10 0 |
| Eggleston, Mr. R.             | 0 | 5 0  | Thorpe, Mr. James          | 0  | 10 0 |
| Fisher, The late Mrs.         | 0 | 10 0 | Thorpe, Mr. John           | 0  | 10 0 |
| Fisher, Mr. W. E.             | 0 | 10 0 | Welby, Mr.                 | 0  | 10 0 |
| Foster, Mr.                   | 0 | 5 0  | Sums under 5s.             | 0  | 7 0  |
| Gilstrap, The late Mr. George | 0 | 10 0 | Total                      | 12 | 3 0  |
| Hall, Mr. H. J.               | 0 | 5 0  |                            |    |      |
| Hodgkinson, Mr. F.            | 0 | 10 0 |                            |    |      |
| Lammin, Mr. Henry             | 0 | 10 0 |                            |    |      |

BRANCHES—LIST OF DONATIONS AND ANNUAL SUBSCRIPTIONS. 671

NEWQUAY (CORNWALL) BRANCH.

Chairman—Wm. MICHELL, Esq.

Honorary Secretary—Mr. W. H. TREGIDGO, Chief Officer of Coastguard.

|                               | Donations. | Annually. |                                | Donations. | Annually. |
|-------------------------------|------------|-----------|--------------------------------|------------|-----------|
|                               | £. s. d.   | £. s. d.  |                                | £. s. d.   | £. s. d.  |
| Duke of Cornwall, The         | 25 0 0     |           | Brought forward                | 42 10 0    | 7 3 0     |
| Anderson, A., Esq.            | 0 10 0     |           | Michell, W. E., Esq.           |            | 1 1 0     |
| Bentinck, C. A., Esq.         | 0 5 0      |           | Oliver, Mr. S.                 |            | 0 5 0     |
| Boyle, Mr.                    |            | 0 5 0     | Parry, Mrs.                    | 0 5 0      |           |
| Carvick, Mr. W.               |            | 0 5 0     | Pearse, Miss                   |            | 1 0 0     |
| Collins, C. M. E., Esq.       |            | 0 5 0     | Prout, Capt. Thomas            |            | 0 5 0     |
| Collins, J. B., Esq.          |            | 0 10 0    | Reynolds, Mr. John             |            | 0 5 0     |
| Collins, Miss                 |            | 0 5 0     | Robartes, T. J. A., Esq., M.P. | 25 0 0     |           |
| Edwards, Miss                 |            | 1 1 0     | Thornton, Rev. F. V.           | 0 5 0      |           |
| Gilbert, Lieut.-Col.          | 0 5 0      |           | Tredwen, Mr. R.                |            | 0 5 0     |
| Gregor, G. W. F., Esq.        |            | 1 0 0     | Treffry, Rev. E. J.            | 10 0 0     | 1 1 0     |
| Grylls, Major                 | 0 10 0     |           | Tregidgo, Mr. W. H.            |            | 0 5 0     |
| Hawkins, Miss                 | 0 5 0      |           | Wade, Mr.                      |            | 0 5 0     |
| Hawkins, Miss E.              | 0 5 0      |           | Willyams, A., Esq.             |            | 0 5 0     |
| Hicks, Mr. W.                 |            | 0 5 0     | Willyams, B., Esq.             |            | 0 10 0    |
| Hicks, Mr. H.                 |            | 0 5 0     | Wilson, E. S. Carus, Esq.      |            | 0 5 0     |
| Johnstone, Mrs. G. D.         | 0 5 0      |           | Yescombe, Rev. M.              | 0 5 0      |           |
| Johnstone, Rev. G. D.         | 0 5 0      |           | Sums under 5s.                 |            | 0 7 6     |
| Michell & Son, Messrs. Robert |            | 1 0 0     | Total                          | 78 5 0     | 13 2 6    |
| Michell, W., Esq.             | 15 0 0     | 1 1 0     |                                |            |           |
| Michell, Mrs. W.              |            | 1 1 0     |                                |            |           |

NEWQUAY (CARDIGANSHIRE) BRANCH.

President—EDMUND LLOYD, Esq., D.L.

Hon. Secretary—ARTHUR HOOD, Esq.

| Bateman, Mr. Thomas       | 1 0 0  |       | Brought forward          | 28 6 6 | 1 0 0 |
|---------------------------|--------|-------|--------------------------|--------|-------|
| Davies, Capt. David       | 1 0 0  |       | Jones, Capt. Griffith    | 0 10 0 |       |
| Davies, Capt. Evan        | 0 10 0 |       | Jones, Capt. Thomas      | 1 0 0  |       |
| Davies, Capt. Henry       | 0 10 6 |       | Jones, Mr. James         | 0 10 0 |       |
| Davies, Mr. James         | 1 0 0  |       | Jones, Mr. John          | 1 10 0 |       |
| Davies, Capt. John        | 1 0 0  |       | Jones, John, Surgeon     | 0 10 0 |       |
| Davies, Capt. John, sen.  | 0 10 6 |       | Jones, Rev. John         | 0 10 0 |       |
| Davis, Capt. Thomas       | 0 10 0 |       | Jones, Rev. John         | 0 10 0 |       |
| Enoch, Mr. Samuel         | 0 10 0 |       | Jones, Capt. Evan        | 0 10 0 |       |
| Evans, Capt. D.           | 1 0 0  |       | Lewis, Mrs.              | 5 0 0  | 2 2 0 |
| Evans, Capt. Evan         | 0 10 0 |       | Lloyd, Capt. Griffith    | 1 0 0  |       |
| Evans, Capt. Evan         | 0 10 0 |       | Longcroft, Charles, Esq. | 5 0 0  |       |
| Evans, Capt. Evan         | 1 0 0  |       | Owen, Capt. Daniel       | 1 0 0  |       |
| Evans, Capt. Evan         | 0 10 0 |       | Owen, Capt. Thomas       | 1 0 0  |       |
| Evans, Capt. John         | 1 0 0  |       | Patrick, Mr. John        | 0 10 6 |       |
| Evans, Capt. John         | 0 10 0 |       | Phillips, Capt. Evan     | 1 0 0  |       |
| Evans, Capt. John         | 0 10 0 |       | Phillips, Capt. James    | 1 0 0  |       |
| Evans, Capt. Thomas       | 1 0 0  |       | Phillips, Capt. Jenken   | 0 10 0 |       |
| Evans and Co., Messrs. S. | 5 5 0  |       | Phillips, Capt. Jenkin   | 1 0 0  |       |
| Evans, David, Esq.        | 5 0 0  | 1 0 0 | Phillips, Capt. Thomas   | 0 10 0 |       |
| Evans, Mrs.               | 0 10 0 |       | Rees, Mr. John           | 1 0 0  |       |
| Evans, Mrs.               | 0 10 0 |       | Thomas, Capt. Enoch      | 1 0 0  |       |
| Evans, Mr. John           | 0 10 0 |       | Thomas, Capt. Evan       | 0 10 0 |       |
| Evans, Rev. David         | 0 10 0 |       | Thomas, Capt. James      | 0 10 0 |       |
| Gibbs, Capt. James        | 1 0 0  |       | Timothy, Mr. Evan        | 1 0 0  |       |
| James, Mr. William        | 0 10 0 |       | Timothy, Mrs. Elizabeth  | 0 10 0 |       |
| James, Capt. David        | 0 10 6 |       | Sums under 10s.          | 12 8 7 |       |
| James, Capt. Thomas       | 0 10 0 |       | Total                    | 68 5 7 | 3 2 0 |
| Jenkins, Capt. John       | 0 10 0 |       |                          |        |       |

NEWBIGGIN BRANCH.

Chairman—A. J. BAKER CRESSWELL, Esq.

Honorary Secretary—

| Northumberland, The late     |  |        | Brought forward         |       | 9 11 0  |
|------------------------------|--|--------|-------------------------|-------|---------|
| Duke of                      |  | 2 0 0  | Mitford, Admiral        |       | 1 0 0   |
| Ashhurst, Rev. F.            |  | 1 0 0  | Nesham, Wm., Esq., M.D. |       | 1 1 0   |
| Cresswell, A. J. Baker, Esq. |  | 3 0 0  | Parker, Rev. H.         |       | 1 0 0   |
| Cresswell, H. R. Baker, Esq. |  | 1 0 0  | Shipperdson, Rev. Dr.   |       | 1 0 0   |
| Dent, W. D., Esq.            |  | 1 1 0  | Trevelyan, Mrs. S.      | 1 0 0 |         |
| Lawson, Rev. E.              |  | 1 0 0  | Waddilove, Major        |       | 1 0 0   |
| Leefe, Rev. J. E.            |  | 0 10 0 | Total                   | 1 0 0 | 14 12 0 |

## NORFOLK BRANCH.

Chairman—The Very Rev. the Hon. GEORGE PELLEW, D.D., Dean of Norwich.

Secretary—F. J. BLAKE, Esq., Norwich.

|                                          | Donations. |    | Annuals. |    |   | Donations. |                                                        | Annuals. |    |    |    |   |
|------------------------------------------|------------|----|----------|----|---|------------|--------------------------------------------------------|----------|----|----|----|---|
|                                          | £.         | s. | d.       | £. |   | s.         | d.                                                     | £.       | s. | d. |    |   |
| Albemarle, Rt. Hon. Earl of              |            |    |          | 1  | 0 | 0          | Hoste, Lady                                            |          |    | 1  | 1  | 0 |
| Andrew, Rev. W. W.                       |            |    |          | 1  | 0 | 0          | Howes, Edw., Esq., M.P.                                |          |    | 2  | 2  | 0 |
| Ashburton, Rt. Hon. the Lord             |            |    |          | 5  | 0 | 0          | Humfrey, Blake R., Esq.                                |          |    | 1  | 1  | 0 |
| Bagge, Richard, Esq.                     |            |    |          | 2  | 2 | 0          | Irby, F. W., Esq.                                      |          |    | 2  | 2  | 0 |
| Barclay, J. G., Esq.                     |            |    |          | 2  | 2 | 0          | Jecks, Chas., Esq.                                     |          |    | 1  | 1  | 0 |
| Bayning, Rt. Hon. and Rev. Lord          |            |    |          | 4  | 4 | 0          | Jones, Sir W., Bart.                                   |          |    | 2  | 2  | 0 |
| Bayning, Lady                            |            |    |          | 1  | 1 | 0          | Keppel, Rev. W. A. W.                                  |          |    | 1  | 1  | 0 |
| Beavor, Sir T. B., Bart.                 |            |    |          | 1  | 1 | 0          | Keppel, Hon. & Rev. E. S.                              |          |    | 1  | 1  | 0 |
| Bentinck, George, Esq., M.P.             |            |    |          | 2  | 2 | 0          | Kerslake, Thomas, Esq.                                 |          |    | 1  | 1  | 0 |
| Berners, Right Hon. the Lord             |            |    |          | 2  | 2 | 0          | Kett, G. S., Esq.                                      |          |    | 3  | 3  | 0 |
| Birch, Wyrley, Esq.                      |            |    |          | 2  | 0 | 0          | Kitson, John, Esq.                                     |          |    | 1  | 1  | 0 |
| Bird, Rev. J. W.                         |            |    |          | 1  | 1 | 0          | Lacon, Sir E. H. K., Bart., M.P.                       |          |    | 1  | 1  | 0 |
| Birkbeck, Henry, Esq.                    |            |    |          | 2  | 0 | 0          | Lacon, Dowager Lady                                    |          |    | 1  | 1  | 0 |
| Birkbeck, Mrs. E. L.                     |            |    |          | 1  | 1 | 0          | Longe, John, Esq.                                      |          |    | 1  | 1  | 0 |
| Blake, F. J., Esq.                       |            |    |          | 1  | 1 | 0          | Leicester, Rt. Hon. the Earl of                        |          |    | 5  | 0  | 0 |
| Blake, Jex. W. L., Esq.                  |            |    |          | 1  | 0 | 0          | Long, R. K., Esq.                                      |          |    | 2  | 2  | 0 |
| Blake, Miss F.                           |            |    |          | 1  | 1 | 0          | Lothian, The Marquis of.                               |          |    | 2  | 2  | 0 |
| Blake, Thomas, Esq., D.C.L.              |            |    |          | 1  | 1 | 0          | Lucas, Rev. R. G.                                      |          |    | 1  | 0  | 0 |
| Beakley, Miss L. J.                      |            |    |          | 1  | 0 | 0          | Lucas, Mrs. R. G.                                      |          |    | 0  | 10 | 0 |
| Beakley, Mrs.                            |            |    |          | 1  | 0 | 0          | Lucas, George, Esq.                                    |          |    | 1  | 1  | 0 |
| Blomfield, Col.                          |            |    |          | 2  | 0 | 0          | Martineau, Miss F. A.                                  |          |    | 1  | 0  | 0 |
| Boileau, Sir J. P., Bart.                |            |    |          | 2  | 2 | 0          | Marshall, Rev. H. P.                                   |          |    | 1  | 1  | 0 |
| Bouverie, Ven. Archdeacon.               |            |    |          | 1  | 1 | 0          | Mason, Miss                                            |          |    | 2  | 0  | 0 |
| Boycott, Rev. A. W.                      |            |    |          | 1  | 0 | 0          | Matchett & Co., Messrs.                                |          |    | 1  | 1  | 0 |
| Browne, H. Esq.                          |            |    |          | 1  | 1 | 0          | Mealing & Mills, Messrs.                               |          |    | 1  | 1  | 0 |
| Buckworth, T. R., Esq.                   |            |    |          | 2  | 2 | 0          | Micklethwait, Rev. J. N.                               |          |    | 2  | 2  | 0 |
| Bullcock, Miss M.                        |            |    |          | 1  | 1 | 0          | Morse, Mrs. Geo.                                       |          |    | 1  | 1  | 0 |
| Burroughes, W., Esq.                     |            |    |          | 1  | 1 | 0          | Morse, Miss Emily                                      |          |    | 2  | 2  | 0 |
| Cabbell, B. Bond, Esq.                   |            |    |          | 2  | 2 | 0          | Norris, Wm., Esq.                                      |          |    | 1  | 0  | 0 |
| Calthrop, John, Esq.                     |            |    |          | 1  | 1 | 0          | Norwich, the Hon. and Right Rev. the Bishop of.        |          |    | 2  | 2  | 0 |
| Chad, Scott S. J., Esq.                  |            |    |          | 1  | 0 | 0          | Nugent, Sir George, Bart.                              |          |    | 2  | 0  | 0 |
| Cholmondeley, The Most Noble the Marquis |            |    |          | 2  | 0 | 0          | Palmer, G. D., Esq.                                    |          |    | 1  | 1  | 0 |
| Cholmondeley, The Lord Henry             |            |    |          | 2  | 2 | 0          | Parker, Rev. W. H.                                     |          |    | 1  | 1  | 0 |
| Cooper, George, Esq.                     |            |    |          | 1  | 1 | 0          | Parmeter, R. W., Esq.                                  |          |    | 1  | 1  | 0 |
| Custance, Rev. John                      |            |    |          | 1  | 1 | 0          | Pellow, the Very Rev. Hon. Geo., D.D., Dean of Norwich |          |    | 2  | 2  | 0 |
| Dalrymple, Donald, Esq., M.D.            |            |    |          | 1  | 1 | 0          | Petre, Capt., J. B.                                    |          |    | 2  | 0  | 0 |
| Davy, John, Esq.                         |            |    |          | 2  | 2 | 0          | Pratt, Rev. William                                    |          |    | 1  | 1  | 0 |
| Dent, Edward                             |            |    |          | 1  | 1 | 0          | Preston, Isaac, Esq.                                   |          |    | 2  | 2  | 0 |
| Dewing, Richard, Esq.                    |            |    |          | 1  | 1 | 0          | Preston, Jane, Miss                                    |          |    | 2  | 0  | 0 |
| Donne, Miss                              |            |    |          | 1  | 1 | 0          | Preston, Miss Ellen                                    |          |    | 2  | 0  | 0 |
| Dowson & Sons, Messrs.                   |            |    |          | 2  | 2 | 0          | Preston, Sir J. H., Bart.                              |          |    | 2  | 0  | 0 |
| Dugmore, J., Esq.                        |            |    |          | 1  | 1 | 0          | Ripley, W. N., Rev.                                    |          |    | 2  | 2  | 0 |
| Dugmore, Rev. H.                         |            |    |          | 1  | 1 | 0          | Rous, Hon. W. R.                                       |          |    | 2  | 0  | 0 |
| Dugmore, H., Mrs.                        |            |    |          | 1  | 0 | 0          | Scott, Joseph, Esq.                                    |          |    | 2  | 0  | 0 |
| Edwards, Rev. B.                         |            |    |          | 1  | 1 | 0          | Sedgwick, Rev. Canon                                   |          |    | 1  | 1  | 0 |
| Elwin, Hastings, Esq.                    |            |    |          | 1  | 0 | 0          | Shepherd, M. J., Esq.                                  |          |    | 1  | 0  | 0 |
| Evans, Chas., Esq.                       |            |    |          | 1  | 1 | 0          | Shirley, Rev. J.                                       |          |    | 1  | 0  | 0 |
| Fitz-Roy, Col. H.                        |            |    |          | 1  | 0 | 0          | Sondes, Right Hon. the Lord                            |          |    | 2  | 2  | 0 |
| Fountain, Andrew, Esq.                   |            |    |          | 2  | 2 | 0          | Sparke, Rev. J. H.                                     |          |    | 1  | 1  | 0 |
| Godfrey, W.                              |            |    |          | 1  | 1 | 0          | Springfield, Osborn, Esq.                              |          |    | 1  | 1  | 0 |
| Gratwicke-Archdall, Rev. Canon, D.D.     |            |    |          | 1  | 1 | 0          | Spurrell, Miss                                         |          |    | 1  | 1  | 0 |
| Gunn, Rev. John                          |            |    |          | 1  | 0 | 0          | Stafford, Right Hon. the Lord                          |          |    | 2  | 2  | 0 |
| Gurdon, Brampton, Esq., M.P.             |            |    |          | 2  | 2 | 0          | Stebbing's Executors Legacy                            |          |    | 19 | 12 | 0 |
| Gurdon, Rev. Edward                      |            |    |          | 1  | 1 | 0          | Steward, Edw., Esq.                                    |          |    | 1  | 1  | 0 |
| Gurney, J. H. Esq., M.P.                 |            |    |          | 2  | 2 | 0          | Steward, Patteson, and Co., Messrs.                    |          |    | 1  | 1  | 0 |
| Gurney, Daniel, Esq.                     |            |    |          | 2  | 2 | 0          | Thornhill, Thomas, Esq.                                |          |    | 2  | 0  | 0 |
| Gwyn, Wm., Esq.                          |            |    |          | 1  | 0 | 0          | Tompson, H. K., Esq.                                   |          |    | 2  | 0  | 0 |
| Hamond, Miss                             |            |    |          | 2  | 2 | 0          | Trafford, E. W., Esq.                                  |          |    | 2  | 2  | 0 |
| Hamond, R. N., Esq.                      |            |    |          | 1  | 0 | 0          | Upcher, H. R., Esq.                                    |          |    | 2  | 2  | 0 |
| Hankinson, Ven. Archdeacon               |            |    |          | 1  | 1 | 0          | Waite, J. N., Esq.                                     |          |    | 1  | 1  | 0 |
| Harvey, E. K., Esq.                      |            |    |          | 1  | 1 | 0          | Walsingham, Rt. Hon. the Lord                          |          |    | 2  | 2  | 0 |
| Harvey, R. J. H., Esq.                   |            |    |          | 2  | 2 | 0          | Winder, E. H. Lyon, Esq.                               |          |    | 1  | 0  | 0 |
| Hastings, Right Hon. the Lord            |            |    |          | 3  | 3 | 0          | Wodehouse, Hon. Admiral E. T.                          |          |    | 1  | 1  | 0 |
| Heavside, Rev. Canon                     |            |    |          | 1  | 1 | 0          | Wodehouse, Rev. Campbell                               |          |    | 0  | 10 | 6 |
| Herring, Rev. A.                         |            |    |          | 1  | 1 | 0          | Wright, John, Esq.                                     |          |    | 1  | 1  | 0 |
| Holmes, Rev. John                        |            |    |          | 2  | 2 | 0          |                                                        |          |    |    |    |   |

**BACTON (NORFOLK) BRANCH.**

Chairman—Rev. J. C. WRIGHT.

Honorary Secretary—Mr. WILLIAM CUBITT.

| Donations.                    |       | Annuals. |        | Donations.                      |       | Annuals. |              |
|-------------------------------|-------|----------|--------|---------------------------------|-------|----------|--------------|
| £.                            | s. d. | £.       | s. d.  | £.                              | s. d. | £.       | s. d.        |
| Wodehouse, Lord . . . . .     |       |          | 2 0 0  |                                 |       |          |              |
| Atkinson, Mrs. . . . . .      |       |          | 0 10 0 |                                 |       |          |              |
| Baker, Robert, Esq. . . . .   |       |          | 1 0 0  |                                 |       |          |              |
| Cubitt, Mr. Charles . . . . . |       |          | 0 2 6  |                                 |       |          |              |
| Cubitt, Mr., Elmer . . . . .  |       |          | 0 5 0  |                                 |       |          |              |
| Cubitt, Mr. Thomas . . . . .  |       |          | 0 10 0 |                                 |       |          |              |
| Cubitt, Mr. William . . . . . |       |          | 0 10 0 |                                 |       |          |              |
| Mack, John, Esq. . . . .      |       |          | 0 10 0 |                                 |       |          |              |
| Mills, Jacob, Esq. . . . .    |       |          | 1 0 0  |                                 |       |          |              |
|                               |       |          |        | Brought forward . . . . .       |       |          |              |
|                               |       |          |        | Proctor, Rev. Francis . . . . . |       |          | 6 7 6        |
|                               |       |          |        | Shirley, Mrs. S. . . . .        |       |          | 1 0 0        |
|                               |       |          |        | Skinner, Mrs. . . . . .         |       |          | 0 10 0       |
|                               |       |          |        | Waters, Charles, Esq. . . . .   |       |          | 0 5 0        |
|                               |       |          |        | Wright, Rev. J. C. . . . .      |       |          | 0 10 0       |
|                               |       |          |        | Total . . . . .                 |       |          | <u>9 2 6</u> |

**BLAKENEY (NORFOLK) BRANCH.**

Patron—The Right Hon. Lord CALTHORPE.

Honorary Secretary—Rev. R. H. TILLARD, M.A.

|                                   |         |        |  |                                 |                |               |
|-----------------------------------|---------|--------|--|---------------------------------|----------------|---------------|
| Hastings, Lord . . . . .          | 100 0 0 |        |  | Brought forward . . . . .       | 141 0 0        | 15 9 6        |
| Leicester, Earl of . . . . .      | 40 0 0  | 5 0 0  |  | Marsham, Rev. T. . . . .        |                | 0 5 0         |
| Townshend, Marquis . . . . .      |         | 1 0 0  |  | Pond, Mr. . . . . .             |                | 0 5 0         |
| A Friend . . . . .                | 1 0 0   |        |  | Porritt, J. W., Esq. . . . .    |                | 0 10 0        |
| Bell, Paul, Esq. . . . .          |         | 0 10 0 |  | Purdy, W., Esq. . . . .         |                | 0 10 0        |
| Bishop, Rev. E. . . . .           |         | 0 5 0  |  | Rippingall, W., Esq. . . . .    |                | 0 10 6        |
| Boulnois, Mrs. . . . . .          |         | 0 10 0 |  | Rump, H. R., Esq. . . . .       |                | 0 10 6        |
| Boulnois, E., Esq. . . . .        |         | 0 5 0  |  | Sayers, John, Esq. . . . .      |                | 0 10 0        |
| Breton, Rev. R. B. . . . .        |         | 1 1 0  |  | Smijth, Dowager Lady B. . . . . |                | 1 1 0         |
| Brumell, Rev. E. . . . .          |         | 0 10 6 |  | Sooby, W., Esq. . . . .         |                | 0 10 6        |
| Buck, W., Esq. . . . .            |         | 0 5 0  |  | Starling, Mr. Thomas . . . . .  |                | 0 5 0         |
| Burroughes, T. H., Esq. . . . .   |         | 0 5 0  |  | Starling, Mr. John . . . . .    |                | 1 1 0         |
| Cooke, Mr. Robins . . . . .       |         | 1 0 0  |  | Sumpter, W., Esq., M.D. . . . . |                | 1 1 0         |
| Dowell, Rev. E. W. . . . .        |         | 0 5 0  |  | Temple, W., Esq. . . . .        |                | 0 10 6        |
| Fenwick, Rev. J. . . . .          |         | 0 10 0 |  | Temple, Charles, Esq. . . . .   |                | 0 10 6        |
| Frere, R. Temple, Esq. . . . .    |         | 0 10 0 |  | Thomas, Mrs. . . . . .          |                | 0 5 0         |
| Hales, John, Esq. . . . .         |         | 0 10 0 |  | Tillard, Rev. R. H. . . . .     |                | 1 1 0         |
| Hance, Miss . . . . .             |         | 0 5 0  |  | Wells, Mr. Robert. . . . .      |                | 0 5 0         |
| Hardy, W. H. Cozens, Esq. . . . . |         | 1 1 0  |  | Wilson, Mr. W. . . . .          |                | 0 10 0        |
| Howard, Mr. J. . . . .            |         | 0 5 0  |  | Sums under 5s. . . . .          |                | 1 0 0         |
| Hudson, George, Esq. . . . .      |         | 1 1 0  |  |                                 |                |               |
| Jodrell, Major . . . . .          |         | 1 1 0  |  | Total . . . . .                 | <u>141 0 0</u> | <u>27 1 0</u> |

**CROMER (NORFOLK) BRANCH.**

Chairman—The Right Hon. LORD SUFFIELD.

Honorary Secretary—Mr. HENRY SANDFORD.

|                                     |         |       |  |                                   |               |                |
|-------------------------------------|---------|-------|--|-----------------------------------|---------------|----------------|
| Amyot, Miss . . . . .               | 0 5 0   |       |  | Brought forward . . . . .         | 32 2 6        | 6 6 0          |
| Buxton, Lady . . . . .              |         | 2 2 0 |  | Hoare, J. Gurney, Esq. . . . .    |               | 2 0 0          |
| Buxton, Sir T. F., Bart. . . . .    |         | 2 2 0 |  | Hoare, Joseph, Esq. . . . .       |               | 2 2 0          |
| Buxton, T. F., Esq. . . . .         |         | 2 2 0 |  | Johnson, Mr. . . . . .            | 0 5 0         |                |
| Buxton, Charles, Esq., M.P. . . . . | 31 10 0 |       |  | Suffield, Rt. Hon. Lord . . . . . |               | 2 2 0          |
| Heffell, Mr. . . . . .              | 0 5 0   |       |  |                                   |               |                |
| Heffell, Mrs. . . . . .             | 0 2 6   |       |  | Total . . . . .                   | <u>32 7 6</u> | <u>12 10 0</u> |

**MUNDESLEY (NORFOLK) BRANCH.**

Chairman—SIR H. ROBINSON.

Hon. Secretary—Mr. G. GORDON.

|                                 |        |  |  |                                 |                |       |
|---------------------------------|--------|--|--|---------------------------------|----------------|-------|
| Atkinson, Charles, Esq. . . . . | 1 0 0  |  |  | Brought forward . . . . .       |                | 9 5 0 |
| Barcham, Mr. R. . . . .         | 0 10 0 |  |  | Petre, Capt. . . . . .          |                | 2 0 0 |
| Barcham, Mr. T. . . . .         | 1 0 0  |  |  | Playford, Mr. . . . . .         |                | 0 7 6 |
| Blakelock, Rev. — . . . . .     | 0 10 0 |  |  | Primrose, William, Esq. . . . . |                | 0 5 0 |
| Coleby, Mrs. . . . . .          | 0 5 0  |  |  | Purdy, Mr. . . . . .            |                | 0 5 0 |
| Collyer, Mrs. Col. . . . . .    | 2 0 0  |  |  | Robinson, Sir H. . . . . .      |                | 1 1 0 |
| Freeman, Mr. . . . . .          | 0 5 0  |  |  | Shepherd, John, Esq. . . . .    |                | 0 5 0 |
| Gordon, Miss . . . . .          | 1 0 0  |  |  | Taylor, Rev. A. . . . . .       |                | 0 5 0 |
| Gordon, Mr. G. . . . . .        | 1 0 0  |  |  | Warre, Mrs. . . . . .           |                | 2 0 0 |
| Juniper, Mr. R. . . . . .       | 1 0 0  |  |  | Sums under 5s. . . . .          |                | 1 5 0 |
| Kent, Mrs. . . . . .            | 0 10 0 |  |  |                                 |                |       |
| Love, Mr. . . . . .             | 0 5 0  |  |  | Total . . . . .                 | <u>16 18 6</u> |       |

## GREAT YARMOUTH (NORFOLK) BRANCH.

Chairman—His Worship the MAYOR.

Honorary Secretary—M. BUTCHER, Esq.

|                           | Donations. |       | Annuals. |       |   | Donations.                   |       | Annuals. |       |    |    |
|---------------------------|------------|-------|----------|-------|---|------------------------------|-------|----------|-------|----|----|
|                           | £.         | s. d. | £.       | s. d. |   | £.                           | s. d. | £.       | s. d. |    |    |
| Atthill, Mrs. E.          |            |       | 0        | 10    | 0 |                              |       | 9        | 15    | 0  |    |
| Barber, R.                |            |       | 1        | 0     | 0 | Brought forward              | 40    | 10       | 0     |    |    |
| Beeching, J. and H.       |            |       | 1        | 1     | 0 | Palmer, C. J., Esq.          |       |          |       | 1  | 0  |
| Berners, Lord and Lady    | 10         | 0     | 0        |       |   | Rivers, Captain, R.N.        |       |          |       | 0  | 10 |
| Birkbeck, H., Esq.        | 10         | 0     | 0        |       |   | Simms, Miss Henrietta        | 2     | 0        | 0     |    |    |
| Chamberlin, C. H., Esq.   |            |       | 1        | 0     | 0 | Sondes, Lord                 |       |          |       | 1  | 1  |
| Cory, C., Esq.            |            |       | 0        | 10    | 0 | Steward, Rev. G. W.          |       |          |       | 2  | 2  |
| Dashwood, Mrs.            | 10         | 0     | 0        |       |   | Walpole, R. H. V., Esq.      |       |          |       | 1  | 1  |
| De Caux, J. W.            |            |       | 0        | 5     | 0 | Walpole, Mrs.                |       |          |       | 1  | 1  |
| Dowson, B., Esq.          |            |       | 2        | 2     | 0 | Walpole, W., Esq.            |       |          |       | 1  | 0  |
| Gooch, Mrs.               |            |       | 0        | 10    | 0 | Waters, Miss Ellen Ormesby   |       |          |       | 0  | 10 |
| Gurneys, Messrs., Bankers |            |       | 2        | 2     | 0 | Watling, R. S., Esq.         |       |          |       | 1  | 0  |
| Lodge, R. J., Esq.        | 10         | 10    | 0        |       |   | Woolverton, C., Esq.         |       |          |       | 0  | 10 |
| Norton, A. C.             |            |       | 0        | 5     | 0 | Life-boat Contribution Boxes | 8     | 10       | 6     |    |    |
| Palgrave, R. H. Ingles    |            |       | 0        | 10    | 0 | Total                        | 51    | 0        | 6     | 19 | 10 |

## WINTERTON (NORFOLK) BRANCH.

Chairman—ROBT. COPEMAN, JUN., Esq.

Honorary Secretary—REV. JOHN NELSON.

|                         |  |  |   |    |   |                     |  |  |    |    |    |
|-------------------------|--|--|---|----|---|---------------------|--|--|----|----|----|
| Bolton, Rev. H.         |  |  | 0 | 10 | 0 | Brought forward     |  |  | 11 | 18 | 0  |
| Copeman, R., jun., Esq. |  |  | 1 | 0  | 0 | Neale, Rev. E. P.   |  |  |    | 0  | 10 |
| E. G.                   |  |  | 0 | 5  | 0 | Nelson, Rev. J.     |  |  |    | 0  | 10 |
| Foster, Rev. R.         |  |  | 1 | 0  | 0 | Rising, Robt., Esq. |  |  |    | 1  | 0  |
| Hume, Mrs.              |  |  | 1 | 0  | 0 | Waller, J. T., Esq. |  |  |    | 0  | 10 |
| Hume, W. B., Esq.       |  |  | 5 | 0  | 0 | Total               |  |  | 14 | 8  | 0  |
| Lucas, Rev. Charles     |  |  | 2 | 2  | 0 |                     |  |  |    |    |    |
| Lucas, Rev. Chas. John  |  |  | 1 | 1  | 0 |                     |  |  |    |    |    |

## NEWHAVEN BRANCH.

Chairman—GEORGE CATT, Esq.

Honorary Secretary—G. W. ANDREWS, Esq.

|                                          |   |    |   |    |   |                                      |   |    |   |    |    |   |
|------------------------------------------|---|----|---|----|---|--------------------------------------|---|----|---|----|----|---|
| Chichester, The Earl of                  |   |    | 2 | 0  | 0 | Brought forward                      | 2 | 11 | 6 | 35 | 6  | 6 |
| Gage, Viscount                           |   |    | 2 | 0  | 0 | Harison, Mrs.                        |   |    |   | 1  | 0  | 0 |
| Shiffner, Dowager Lady                   |   |    | 2 | 2  | 0 | Hillman, Messrs. T. and R.           |   |    |   | 0  | 10 | 6 |
| Newhaven Harbour Commissioners           |   |    | 5 | 0  | 0 | Hutchinson, Rev. R. C.               |   |    |   | 0  | 10 | 6 |
| Wilson, Sir Thomas, Bart.                |   |    | 1 | 1  | 0 | Index, Owners of                     |   |    |   | 0  | 10 | 0 |
| Newhaven and Dieppe Steam-packet Company |   |    | 5 | 0  | 0 | John Grey, Owners of                 |   |    |   | 0  | 10 | 0 |
| Attwood, Mr. Thomas                      |   |    | 0 | 10 | 0 | Knight, Capt. C. S.                  |   |    |   | 0  | 5  | 0 |
| Bacon, Mr. G. P.                         |   |    | 0 | 10 | 0 | Lowdell and Cooper, Messrs.          |   |    |   | 0  | 10 | 0 |
| Bennett, W. R.                           |   |    | 0 | 5  | 0 | Madgewick and Son                    |   |    |   | 0  | 5  | 0 |
| Bennett, Mr., collected by               | 2 | 11 | 6 |    |   | Monk and Son, Messrs.                |   |    |   | 0  | 10 | 6 |
| Blencowe, J. G., Esq.                    |   |    | 1 | 0  | 0 | Morris, E., Esq.                     |   |    |   | 0  | 19 | 0 |
| Blencowe, R. W., Esq., M.P.              |   |    | 1 | 0  | 0 | Noakes, J., Esq.                     |   |    |   | 0  | 10 | 0 |
| Brown, Thomas, Esq.                      |   |    | 1 | 1  | 0 | Parsons, Messrs.                     |   |    |   | 0  | 10 | 0 |
| Burfield and Son, Messrs.                |   |    | 2 | 2  | 0 | Pam, Mr. Albert                      |   |    |   | 0  | 5  | 0 |
| Bushby, Geo., Esq.                       |   |    | 0 | 10 | 0 | Plaisted, T. W., Esq.                |   |    |   | 0  | 10 | 6 |
| Catt, Geo., Esq.                         |   |    | 0 | 10 | 6 | Prince of Wales Lodge of Odd Fellows | 1 | 0  | 0 |    |    |   |
| Catt, Miss                               |   |    | 1 | 0  | 0 | Richardson, Capt.                    |   |    |   | 1  | 1  | 0 |
| Catt and Son, Messrs. W.                 |   |    | 1 | 1  | 0 | Rickman and Co., Messrs.             |   |    |   | 0  | 10 | 6 |
| Chatfield and Co., Messrs.               |   |    | 0 | 10 | 6 | Saxby, Edward, Esq.                  |   |    |   | 0  | 10 | 0 |
| Cooper, Mrs.                             |   |    | 1 | 0  | 0 | Simmons, Henry, Esq.                 |   |    |   | 0  | 10 | 0 |
| Cooper, Miss S.                          |   |    | 1 | 0  | 0 | Simmons, T. J., Esq.                 |   |    |   | 0  | 10 | 0 |
| Cooper, Rev. J. R.                       |   |    | 0 | 5  | 6 | Smith, Dr. Tyler                     |   |    |   | 1  | 1  | 0 |
| Crook, Thomas, Esq.                      |   |    | 0 | 10 | 6 | South Downs, Owners of               |   |    |   | 1  | 0  | 0 |
| Dennis, Rev. R. N.                       |   |    | 1 | 0  | 0 | Southwood, Rev. E. P.                |   |    |   | 0  | 5  | 6 |
| Dolan, R. T., Esq.                       |   |    | 0 | 10 | 6 | Stenning and Son, Messrs. J.         |   |    |   | 0  | 10 | 0 |
| Edwards, Chas.                           |   |    | 1 | 1  | 0 | Stone and Towner, Messrs.            |   |    |   | 0  | 10 | 0 |
| Farncombe, J., Esq.                      |   |    | 0 | 5  | 0 | Tagus, Owners of                     |   |    |   | 0  | 10 | 0 |
| Farnes, Messrs. J. and W.                |   |    | 0 | 10 | 6 | Taurus, Owners of                    |   |    |   | 0  | 10 | 0 |
| Godlee, Burwood, Esq.                    |   |    | 0 | 10 | 6 | Turner, James S., Esq.               |   |    |   | 0  | 10 | 0 |
| Gorring, H. B., Mrs.                     |   |    | 0 | 10 | 0 | Whitfeld and Co., Messrs.            |   |    |   | 1  | 1  | 0 |
| Harcourt, Colonel F.                     |   |    | 1 | 0  | 0 | Total                                | 3 | 11 | 6 | 51 | 2  | 6 |



NORTH DEAL BRANCH.

President—SIR WALTER C. JAMES, Bart.

Chairman—HIS WORSHIP THE MAYOR.

Honorary Secretaries { CAPTAIN W. BETTS.  
Mr. JOHN NETHERSOLE.

|                                                                                                                           | Donations. |       | Annually. |       |    | Donations. |                                                                                        | Annually. |       |   |
|---------------------------------------------------------------------------------------------------------------------------|------------|-------|-----------|-------|----|------------|----------------------------------------------------------------------------------------|-----------|-------|---|
|                                                                                                                           | £.         | s. d. | £.        | s. d. |    | £.         | s. d.                                                                                  | £.        | s. d. |   |
| Backhouse, Colonel . . . . .                                                                                              | 0          | 10    | 0         | 0     | 5  | 0          | Brought forward . . . . .                                                              | 200       | 0     | 0 |
| Backhouse, Miss . . . . .                                                                                                 | 1          | 0     | 0         |       |    |            | Bateman, James, Esq., F.R.S.                                                           | 5         | 0     | 0 |
| Benson, Rev. M. E. . . . .                                                                                                | 1          | 1     | 0         | 0     | 10 | 6          | Burnand, Arthur, Esq. . . . .                                                          | 5         | 0     | 0 |
| Betts, Captain William . . . . .                                                                                          | 1          | 1     | 0         | 0     | 10 | 6          | Burnand, per Arthur, Esq. . . . .                                                      | 1         | 0     | 0 |
| Betts, William, Esq. . . . .                                                                                              | 5          | 0     | 0         | 2     | 0  | 0          | Burnand, Theophilus, Esq. . . . .                                                      | 5         | 0     | 0 |
| Brettell, T., Esq. . . . .                                                                                                |            |       |           | 0     | 10 | 0          | Collie, Alexander . . . . .                                                            | 1         | 0     | 0 |
| Cinque Ports Pilots, Subscriptions under 5s. from Forty-six . . . . .                                                     |            |       |           | 5     | 15 | 0          | Corbould, Mrs. Edward . . . . .                                                        | 1         | 1     | 0 |
| Darby, Mrs. . . . . .                                                                                                     |            |       |           | 0     | 5  | 0          | Crampton, Thos., Esq., C.E. . . . .                                                    | 1         | 0     | 0 |
| Denne, William, Esq. . . . .                                                                                              | 1          | 1     | 0         | 0     | 10 | 6          | Cressingham, Jonah, Esq. . . . .                                                       | 2         | 0     | 0 |
| Edwards, James B., Esq. . . . .                                                                                           |            |       |           | 0     | 10 | 6          | Cundell, George, Esq. . . . .                                                          | 1         | 1     | 0 |
| Gaunt, John, Esq. . . . .                                                                                                 | 0          | 10    | 0         |       |    |            | Des Vœux, Sir H., Bart. . . . .                                                        | 4         | 0     | 0 |
| Griffith, Rev. T. Ll. . . . .                                                                                             | 1          | 1     | 0         | 0     | 10 | 6          | Duncombe, George T., Esq. . . . .                                                      | 1         | 0     | 0 |
| Hammond, W. O., Esq. . . . .                                                                                              | 2          | 0     | 0         |       |    |            | Eden, Mrs. . . . . .                                                                   | 0         | 10    | 0 |
| Hammond & Co., Messrs. G. . . . .                                                                                         | 1          | 1     | 0         | 0     | 10 | 6          | Gentlemen in the Factory of Messrs. John Penn & Co., per A. A. H. Currie, Esq. . . . . | 2         | 5     | 0 |
| Harvey, J. S., Esq. . . . .                                                                                               |            |       |           | 0     | 10 | 6          | Glendining, Alex., Esq. . . . .                                                        | 20        | 0     | 0 |
| Henderson, J., Esq. . . . .                                                                                               | 1          | 1     | 0         | 0     | 10 | 6          | Gray Dr. J. E., F.L.S., &c. . . . .                                                    | 0         | 5     | 0 |
| Hight, Charles, Esq. . . . .                                                                                              | 1          | 1     | 0         |       |    |            | Green, Rev. William . . . . .                                                          | 1         | 1     | 0 |
| Hight, Mr. T. T. . . . .                                                                                                  |            |       |           | 0     | 10 | 0          | Gurney, Samuel, Esq., M.P. . . . .                                                     | 10        | 0     | 0 |
| Hilton, Mrs. . . . . .                                                                                                    | 0          | 10    | 0         |       |    |            | Hannah, Robert, Esq. . . . .                                                           | 1         | 1     | 0 |
| Hilton, Dr. . . . .                                                                                                       | 1          | 0     | 0         | 1     | 0  | 0          | Harter, Miss . . . . .                                                                 | 2         | 2     | 0 |
| Hulke, Dr. . . . .                                                                                                        | 1          | 1     | 0         | 0     | 10 | 6          | Hering, Dr. . . . .                                                                    | 1         | 1     | 0 |
| Hulke, William, Esq. . . . .                                                                                              |            |       |           | 1     | 0  | 0          | Hills, T. H., Esq. . . . .                                                             | 1         | 1     | 0 |
| Iggulden, John, Esq. . . . .                                                                                              | 4          | 0     | 0         | 1     | 0  | 0          | Hopgood, James, Esq. . . . .                                                           | 25        | 0     | 0 |
| James, Sir Walter C., Bart. . . . .                                                                                       |            |       |           | 3     | 3  | 0          | Hudson, Robert, Esq., F.R.S. . . . .                                                   | 10        | 10    | 0 |
| Kemball, Mr. J. B. . . . .                                                                                                | 1          | 1     | 0         | 0     | 10 | 6          | Linnell, John, Esq. . . . .                                                            | 50        | 0     | 0 |
| Marsh, Richard, Esq. . . . .                                                                                              | 0          | 10    | 6         |       |    |            | Loddiges, Conrad, Esq. . . . .                                                         | 1         | 1     | 0 |
| Mason, Dr. . . . .                                                                                                        |            |       |           | 0     | 10 | 0          | Lucas, Charles, Esq. . . . .                                                           | 10        | 10    | 0 |
| Mercer and Edwards, Messrs. . . . .                                                                                       | 5          | 10    | 0         |       |    |            | McLean, Thos., Esq., jun. . . . .                                                      | 1         | 1     | 0 |
| Molesworth, Rev. R. F. W. . . . .                                                                                         | 0          | 10    | 0         |       |    |            | Mocatta, F. D., Esq. . . . .                                                           | 2         | 2     | 0 |
| Nethersole, Mr. John. . . . .                                                                                             | 1          | 1     | 0         | 0     | 10 | 6          | Moore, George, Esq. . . . .                                                            | 1         | 0     | 0 |
| Nott, Captain E. B., R.N. . . . .                                                                                         | 1          | 1     | 0         | 0     | 10 | 6          | Mummary, J. R., Esq., F.R.S. . . . .                                                   | 0         | 10    | 0 |
| Pritchard, Stephen, Esq. . . . .                                                                                          |            |       |           | 0     | 5  | 0          | Northcote, C. J., Esq. . . . .                                                         | 10        | 0     | 0 |
| Roberts, Dr. . . . .                                                                                                      |            |       |           | 0     | 10 | 6          | Page, Thomas, Esq. . . . .                                                             | 0         | 10    | 6 |
| Simpson, Miss . . . . .                                                                                                   | 1          | 0     | 0         | 0     | 10 | 6          | Rawdon, General . . . . .                                                              | 1         | 1     | 0 |
| The Ecclesiastical Commissioners . . . . .                                                                                | 10         | 0     | 0         |       |    |            | Rea, William, Esq. . . . .                                                             | 0         | 5     | 0 |
| The Mayor of Deal . . . . .                                                                                               | 2          | 2     | 0         |       |    |            | Rosenberg, G. Percy, Esq. . . . .                                                      | 0         | 5     | 0 |
| Watt, Mrs. . . . .                                                                                                        | 0          | 10    | 0         |       |    |            | Saunders, W. Wilson, Esq., F.R.S. . . . .                                              | 1         | 1     | 0 |
| West, Edwin, Esq. . . . .                                                                                                 | 1          | 1     | 0         |       |    |            | Stanfield, Clarkson, Esq. R.A. . . . .                                                 | 0         | 10    | 0 |
| White, Borrett, and White, Messrs. . . . .                                                                                | 5          | 5     | 0         |       |    |            | Thomas, Wm. Alex., Esq. . . . .                                                        | 10        | 0     | 0 |
| Sums under 5s. . . . .                                                                                                    |            |       |           | 0     | 7  | 6          | Toynbee, Captain W. . . . .                                                            | 1         | 1     | 0 |
|                                                                                                                           |            |       |           | 52    | 9  | 6          | Walter, Sir C. James, Bart. . . . .                                                    | 25        | 0     | 0 |
|                                                                                                                           |            |       |           |       |    |            | Ward, Dr. . . . .                                                                      | 1         | 1     | 0 |
|                                                                                                                           |            |       |           |       |    |            | Warner, Charles B. . . . .                                                             | 0         | 5     | 0 |
|                                                                                                                           |            |       |           |       |    |            | White, W. Leadham, Esq. . . . .                                                        | 0         | 10    | 6 |
|                                                                                                                           |            |       |           |       |    |            | White, G. F., Esq. . . . .                                                             | 0         | 10    | 6 |
| <i>Donations collected per favour of E. W. Cooke, Esq., R.A., F.R.S., in aid of the cost of the "Van Kook" Life-boat.</i> |            |       |           |       |    |            | Collected at "The Ferns" in sums under 5s. . . . .                                     | 1         | 13    | 0 |
| Cooke, E. W., Esq., R.A., F.R.S. . . . .                                                                                  | 200        | 0     | 0         |       |    |            | Total . . . . .                                                                        | 421       | 15    | 6 |

NORTH SUNDERLAND BRANCH.

Honorary Secretary—REV. F. R. SIMPSON.

|                                 |    |    |   |                            |    |    |   |
|---------------------------------|----|----|---|----------------------------|----|----|---|
| Lord Crewe's Trustees . . . . . | 30 | 0  | 0 | Brought forward . . . . .  | 34 | 2  | 0 |
| Cumby, Rev. William . . . . .   | 0  | 5  | 0 | Taylor, Mrs. . . . . .     | 1  | 1  | 0 |
| Cumby, Miss . . . . .           | 0  | 5  | 0 | Thorp, Rev. C. . . . .     | 1  | 0  | 0 |
| Dinning, J., Esq. . . . .       | 0  | 10 | 0 | Wilkinson, Rev. E. . . . . | 0  | 10 | 0 |
| Howey, John Werge, Esq. . . . . | 2  | 2  | 0 | Total . . . . .            | 36 | 13 | 0 |
| Morton, Mr. . . . .             | 0  | 10 | 0 |                            |    |    |   |
| Simpson, Rev. F. R. . . . .     | 0  | 10 | 0 |                            |    |    |   |

## NOTTINGHAM BRANCH.

Chairman—WILLIAM VICKERS, Esq.

Honorary Secretary—SAMUEL COLLINSON, Esq.

|                                   | Donations. |       | Annuals. |       |                                    | Donations. |       | Annuals. |       |
|-----------------------------------|------------|-------|----------|-------|------------------------------------|------------|-------|----------|-------|
|                                   | £.         | s. d. | £.       | s. d. |                                    | £.         | s. d. | £.       | s. d. |
| Bagshaw, Mr. E. . . . .           |            |       | 1        | 1 0   | Brought forward . . . . .          | 1          | 1 0   | 15       | 10 0  |
| Bradley, Mr. . . . .              |            |       | 5        | 0 0   | Rayner, Miss . . . . .             |            |       | 1        | 1 0   |
| Day, Mrs. . . . . .               | 1          | 1 0   |          |       | Smith, Mr. George . . . . .        |            |       | 1        | 1 0   |
| Gimson, Mr. . . . .               |            |       | 1        | 1 0   | Vickers, Mr. . . . .               |            |       | 1        | 1 0   |
| Harley, Mr. John . . . . .        |            |       | 1        | 1 0   | Walker, Mr. J. D. . . . .          |            |       | 1        | 1 0   |
| Herbert, Mr. William . . . . .    |            |       | 1        | 1 0   | Wells, A., Esq. . . . .            |            |       | 1        | 1 0   |
| Heymann, Mr. . . . .              |            |       | 1        | 1 0   | Wright and Son, Messrs. W. . . . . | 1          | 1 0   |          |       |
| Jacobsen, Mr. . . . .             |            |       | 1        | 1 0   | Wright, Rev. J. B. . . . .         |            |       | 1        | 1 0   |
| Jacoby and Co., Messrs. . . . .   |            |       | 1        | 1 0   |                                    |            |       |          |       |
| Kulp and Son, Messrs. . . . .     |            |       | 1        | 1 0   | Total . . . . .                    | 2          | 2 0   | 21       | 16 0  |
| Lottimer and Co., Messrs. . . . . |            |       | 2        | 2 0   |                                    |            |       |          |       |

## ORME'S HEAD (LLANDUDNO) BRANCH.

Chairman—Rev. J. MORGAN, Llandudno.

Honorary Secretary—JOHN WILLIAMS, Esq., Bodafon.

|                                                          |    |      |                                       |    |      |   |   |      |
|----------------------------------------------------------|----|------|---------------------------------------|----|------|---|---|------|
| Atkinson, Mr. T. . . . .                                 | 0  | 10 6 | Brought forward . . . . .             | 52 | 18 6 | 6 | 6 | 10 6 |
| Bridge, Mr. William . . . . .                            | 0  | 5 0  | National Provincial Bank . . . . .    |    |      |   | 1 | 1 0  |
| Brookes, Mr. . . . .                                     | 1  | 1 0  | Wesleyan Chapel, Collection . . . . . | 0  | 8 0  |   |   |      |
| Brundrit and Whiteway, Messrs. . . . .                   | 1  | 1 0  | Williams, Mr. John . . . . .          |    |      |   | 0 | 10 0 |
| Corporation of Conway . . . . .                          | 1  | 1 0  | Wright, Mr. Thomas . . . . .          |    |      |   | 0 | 10 0 |
| Felton, George, Esq. . . . .                             | 0  | 10 6 | Wyatt, Mrs. . . . .                   |    |      |   | 1 | 0 0  |
| Jones, John, Esq., Plasmadoc . . . . .                   | 0  | 10 0 | Total . . . . .                       | 53 | 6 6  | 6 | 9 | 11 6 |
| Llandudno Churches, Collected at . . . . .               | 52 | 18 6 |                                       |    |      |   |   |      |
| Llansantffraid, Collection per Rev. John Evans . . . . . | 1  | 11 6 |                                       |    |      |   |   |      |

## PORTHCAWL BRANCH.

Patron—C. R. M. TALBOT, Esq., M.P.

President—J. C. NICHOLL, Esq.

Honorary Secretary—Rev. E. D. KNIGHT, Nottage Court.

|                                         |   |      |                                      |    |      |
|-----------------------------------------|---|------|--------------------------------------|----|------|
| Blosse, The Ven. Archdeacon . . . . .   | 0 | 10 0 | Brought forward . . . . .            | 27 | 13 0 |
| Brogden, J. and Sons . . . . .          | 1 | 1 0  | Marryat, Mrs. . . . . .              | 1  | 0 0  |
| Bruce, The Rt. Hon. H. A., M.P. . . . . | 1 | 1 0  | Moggridge, M., Esq. . . . .          | 0  | 10 0 |
| Buchan, Capt., R.N. . . . .             | 0 | 10 0 | Morse, Colonel. . . . .              | 0  | 10 0 |
| Carne, J. Nicholl, Esq., D.C.L. . . . . | 1 | 1 0  | Napier, Capt. . . . .                | 1  | 0 0  |
| Clark, G. T., Esq. . . . .              | 1 | 0 0  | Nicholl, Mrs. . . . .                | 2  | 0 0  |
| Coffin, W., Esq. . . . .                | 1 | 0 0  | Nicholl, Capt. C. R. H. . . . .      | 1  | 0 0  |
| Cragoe, Mr. . . . .                     | 0 | 5 0  | Nicholl, Rev. E. P. . . . .          | 1  | 0 0  |
| Dalton, T., Esq. . . . .                | 1 | 0 0  | Nicholl, J. C., Esq. . . . .         | 1  | 0 0  |
| David, E. W., Esq. . . . .              | 0 | 10 0 | Ollivant, Mrs. . . . .               | 1  | 0 0  |
| Dunraven, Dow. Countess of . . . . .    | 5 | 0 0  | Perkins, W., Esq. . . . .            | 0  | 10 0 |
| Edmondes, Rev. T. . . . .               | 0 | 10 0 | Price, Messrs. . . . .               | 0  | 10 0 |
| Fothergill, R., Esq. . . . .            | 1 | 0 0  | Prichard, W., Esq. . . . .           | 0  | 10 0 |
| Gibbon, J. Samuel, Esq. . . . .         | 1 | 0 0  | Pryce, J. B., Esq. . . . .           | 2  | 0 0  |
| Giro, J., Esq. . . . .                  | 1 | 0 0  | Quin, Hon. W. H. W. . . . .          | 1  | 0 0  |
| Halket, G., Esq. . . . .                | 0 | 10 0 | Richards, E. P., Esq. . . . .        | 1  | 0 0  |
| Homfray, J., Esq. . . . .               | 1 | 0 0  | Roe, Mrs. . . . . .                  | 1  | 0 0  |
| Hughes, Mrs. T. . . . .                 | 0 | 5 0  | Simpson, Mr. J. . . . .              | 0  | 10 0 |
| Jenkins, Mrs. Blandy . . . . .          | 1 | 0 0  | Smith, D., Esq. . . . .              | 1  | 0 0  |
| Jenner, Rev. A. H. . . . .              | 0 | 10 0 | Stacey, Rev. C. . . . .              | 0  | 10 0 |
| Jones, J. D., Esq. . . . .              | 0 | 5 0  | Talbot, C. R. M., Esq., M.P. . . . . | 5  | 0 0  |
| Knight, Rev. C. R. . . . .              | 1 | 0 0  | Thomas, Mrs. . . . .                 | 0  | 5 0  |
| Knight, Rev. E. D. . . . .              | 1 | 0 0  | Traherne, Mrs. P. . . . .            | 0  | 10 0 |
| Lewis, J., Esq., M.D. . . . .           | 0 | 10 0 | Traherne, Major . . . . .            | 1  | 1 0  |
| Lewis, W., Esq. . . . .                 | 0 | 10 0 | Tredegar, Lord . . . . .             | 2  | 0 0  |
| Leyshon, Mr. W. . . . .                 | 0 | 5 0  | Turbervill, Miss . . . . .           | 1  | 0 0  |
| Llewellyn, G., Esq. . . . .             | 1 | 0 0  | Turbervill, Mrs. . . . .             | 1  | 0 0  |
| Llewellyn, W., Esq. . . . .             | 1 | 0 0  | Williams, Rev. J. . . . .            | 1  | 0 0  |
| Lloyd, F. E., Esq. . . . .              | 0 | 10 0 | Total . . . . .                      | 56 | 19 0 |
| Llynfi Railway Company. . . . .         | 2 | 0 0  |                                      |    |      |

PADSTOW BRANCH.

Chairman—C. G. PRIDEAUX BRUNE, Esq.

Honorary Secretary—Rev. RICHARD TYACKE.

| Donations.                            |       | Annuals. |       | Donations.                         |       | Annuals. |       |
|---------------------------------------|-------|----------|-------|------------------------------------|-------|----------|-------|
| £.                                    | s. d. | £.       | s. d. | £.                                 | s. d. | £.       | s. d. |
|                                       |       | 0        | 10 6  |                                    |       | 22       | 6 6   |
| Beatrice, Lady Molesworth . . . . .   |       | 1        | 1 0   | Brought forward . . . . .          |       |          |       |
| Sawle, Lady Graves . . . . .          |       | 0        | 5 0   | Potter, W. R. C., Esq. . . . .     |       | 1        | 0 0   |
| Allport, Mr. Samuel . . . . .         |       | 2        | 0 0   | Rawlings, H. P., Esq. . . . .      |       | 0        | 10 0  |
| Brune Prideaux, Charles, Esq. . . . . |       | 1        | 0 0   | Rawlings, Geo., Esq. . . . .       |       | 0        | 10 0  |
| Brune Prideaux, C. G., Esq. . . . .   |       | 1        | 0 0   | Robartes, J. T. Agar, Esq.,        |       |          |       |
| Brune Prideaux, Miss M. . . . .       |       | 0        | 5 0   | M.P. . . . .                       |       | 1        | 0 0   |
| Bryant, Mr. J. D. . . . .             |       | 0        | 5 0   | Rowe, Mr. . . . .                  |       | 0        | 5 0   |
| Carlyon, the Rev. John . . . . .      |       | 0        | 5 0   | Sandys, Mrs. . . . .               |       | 0        | 10 0  |
| Cole, the Rev. Francis . . . . .      |       | 0        | 10 0  | Sandys, Miss . . . . .             |       | 0        | 10 0  |
| Dunn, the Rev. John . . . . .         |       | 0        | 10 6  | Seaton, Mr. . . . .                |       | 1        | 0 0   |
| Gurney, Rev. Goldsworthy . . . . .    |       | 1        | 0 0   | Shea, Mr. Daniel . . . . .         |       | 0        | 5 0   |
| Guy, Mr. . . . .                      |       | 0        | 10 0  | Smith, the Rev. W. H. . . . .      |       | 0        | 10 0  |
| Hawkey, Whitford and Co.              |       |          |       | Stephens, the Rev. Ferdinand       |       | 1        | 1 0   |
| Messrs. . . . .                       |       | 1        | 1 0   | Stephens, Mrs. . . . .             |       | 0        | 10 0  |
| Hellyar, R. B., Esq. . . . .          |       | 0        | 5 0   | Symons, Mr. . . . .                |       | 0        | 7 6   |
| Langford, Capt. R. . . . .            |       | 0        | 5 0   | Symons, Mr. S. . . . .             |       | 0        | 5 0   |
| Molesworth, Miss . . . . .            |       | 1        | 1 0   | Tredwen, Mr. John . . . . .        |       | 1        | 0 0   |
| Martyn, Mr. Henry . . . . .           |       | 0        | 10 0  | Tregaskis, Mr. Samuel . . . . .    |       | 0        | 5 0   |
| Martyn, Miss G. . . . .               |       | 0        | 7 6   | Tremain, Thomas, Esq. . . . .      |       | 1        | 1 0   |
| Martyn, Mr. Thomas . . . . .          |       | 0        | 10 0  | Tremain & Clemow, Messrs.          |       | 1        | 0 0   |
| Martyn, Mr. J. D. . . . .             |       | 0        | 10 0  | Tyacke, the Rev. Richard . . . . . |       | 0        | 10 6  |
| Oxley, Mr. George . . . . .           |       | 1        | 0 0   | Sums under 5s. . . . .             |       | 0        | 11 6  |
| Padstow Harbour Commissioners         |       | 5        | 0 0   |                                    |       |          |       |
| Paynter, Rev. Samuel . . . . .        |       | 1        | 0 0   | Total . . . . .                    |       | 34       | 18 0  |
| Peter, J. T. H., Esq. . . . .         |       | 1        | 0 0   |                                    |       |          |       |
| Peter, Miss . . . . .                 |       | 1        | 0 0   |                                    |       |          |       |

PORTRUSH BRANCH.

President—WILLIAM CHAINE, Esq.

Treasurer—HUGH BELLIS, Esq.

Honorary Secretary—Rev. JONATHAN SIMPSON.

Assistant Secretary—Mr. SAMUEL PATTON.

|                                        |       | Brought forward . . . . . |        |                                                       |       |     |         |
|----------------------------------------|-------|---------------------------|--------|-------------------------------------------------------|-------|-----|---------|
| £.                                     | s. d. | £.                        | s. d.  | £.                                                    | s. d. | £.  | s. d.   |
|                                        |       | 3                         | 6 6    | 18                                                    | 17 0  |     |         |
| Antrim, Laura, Countess of . . . . .   | 2     | 2 0                       |        | M <sup>c</sup> Elderry, Mr. Thomas . . . . .          |       | 0   | 5 0     |
| Barklie, Alexander, Esq., J.P. . . . . | 1     | 0 0                       |        | M <sup>c</sup> Gregor, Lady Helen . . . . .           |       | 0   | 10 0    |
| Barklie, George, Esq. . . . .          | 1     | 0 0                       |        | M <sup>c</sup> Gildowny, J., Esq., J.P., D.L. . . . . |       | 1   | 0 0     |
| Bellas, Hugh and Thomas . . . . .      | 1     | 0 0                       |        | Montgomery, John, Esq., J.P., D.L. . . . .            |       | 0   | 10 0    |
| Beresford, J. C., Esq. . . . .         | 1     | 0 0                       |        | Moore, Capt., J.P., D.L. . . . .                      |       | 0   | 10 0    |
| Black, T., Esq. . . . .                | 1     | 0 0                       |        | Moore, James, Esq. . . . .                            |       | 0   | 10 0    |
| Carr, John . . . . .                   | 1     | 2 0                       | 0 10 0 | O'Hara, Charles, Esq., J.P. . . . .                   |       | 0   | 5 0     |
| Cavin, Wm., Esq., M.D. . . . .         | 0     | 10 0                      |        | O'Neill, E., Esq., M.P. . . . .                       |       | 1   | 0 0     |
| Chaine, William, Esq. . . . .          | 1     | 0 0                       |        | Orr, James, Esq. . . . .                              |       | 0   | 10 6    |
| Cox, S. Lawrence, Esq., J.P. . . . .   | 1     | 0 0                       |        | Patrick, John, Esq., J.P. . . . .                     |       | 0   | 10 0    |
| Cramsie, James, Esq. . . . .           | 0     | 10 0                      |        | Philott, Rev. J. R. . . . .                           |       | 0   | 5 0     |
| Crookshank, Robert, Esq. . . . .       | 0     | 10 0                      |        | Rice, Miss . . . . .                                  |       | 1   | 0 0     |
| De Gernon, Christ., Esq., R.M. . . . . | 1     | 0 0                       |        | Rowan, Wm. N., Esq. . . . .                           | 2     | 0 0 | 0 5 0   |
| Delap, Rev. Robert . . . . .           | 1     | 0 0                       |        | Simpson, Rev. Jonathan . . . . .                      |       | 1   | 0 0     |
| Fall, Daniel . . . . .                 | 0     | 4 6                       | 0 10 0 | Smith, Admiral . . . . .                              | 1     | 0 0 |         |
| Fawcett, R., Esq. . . . .              | 0     | 5 0                       |        | Stott, Thomas, Esq. . . . .                           |       | 0   | 5 0     |
| Ffolliott, Rev. Henry, A.M. . . . .    | 0     | 10 0                      |        | Taylor, Mr. Daniel . . . . .                          |       | 0   | 10 0    |
| Gordon, Mr. Joseph . . . . .           | 0     | 5 0                       |        | Templeton, Lord Viscount . . . . .                    |       | 1   | 0 0     |
| Grant, P. D. . . . .                   | 0     | 5 0                       |        | Thomson, James, Esq. . . . .                          |       | 0   | 5 0     |
| Hannah, James, Esq. . . . .            | 0     | 5 0                       |        | Thompson, jun., James . . . . .                       |       | 0   | 5 0     |
| Huey, John . . . . .                   | 0     | 10 0                      |        | Torrrens, James, Esq. . . . .                         |       | 0   | 10 0    |
| Hunter, Stewart . . . . .              | 0     | 10 0                      |        | Turnly, John, Esq., J.P. . . . .                      |       | 0   | 10 0    |
| Keown, Capt. . . . .                   | 0     | 5 0                       |        | Warke and Co., Wm. . . . .                            |       | 0   | 5 0     |
| Knox, George Murray, Esq. . . . .      | 0     | 10 0                      |        | Wilson, Mr. David . . . . .                           |       | 0   | 5 0     |
| Knox, N. A., Esq. . . . .              | 1     | 0 0                       |        | Young, John, Esq., J.P. . . . .                       |       | 1   | 0 0     |
| Knox, Robert Kyle, Esq. . . . .        | 0     | 10 0                      |        | Young, Robert, Esq. . . . .                           |       | 1   | 0 0     |
| Leathem, Dr. . . . .                   | 0     | 5 0                       |        | Young, Wm. A., Esq. . . . .                           |       | 0   | 10 0    |
| Leslie, James E., Esq., J.P.,          |       |                           |        | Sums under 5s. . . . .                                |       | 0   | 2 6     |
| D.L. . . . .                           | 1     | 0 0                       |        |                                                       |       |     |         |
| Lusk, John . . . . .                   | 0     | 5 0                       |        | Total . . . . .                                       | 6     | 6 6 | 33 10 0 |
| McCarter, Joseph . . . . .             | 1     | 0 0                       |        |                                                       |       |     |         |

## PENZANCE AND SENNEN COVE BRANCH.

Chairman—The Worshipful the MAYOR, F. BOASE, Esq.

Honorary Secretary—W. D. MATHEWS, Jun., Esq.

| Donations.                   |       | Annuals. |       | Donations.                    |         | Annuals. |       |
|------------------------------|-------|----------|-------|-------------------------------|---------|----------|-------|
| £.                           | s. d. | £.       | s. d. | £.                            | s. d.   | £.       | s. d. |
| Bolitho, Thomas S., Esq.     | 1 0 0 | 1 0 0    |       |                               |         |          |       |
| Back, Charles, Esq.          |       | 0 10 0   |       |                               |         |          |       |
| Ball, Mr. W.                 |       | 0 5 0    |       |                               |         |          |       |
| Blackwell, Mr. H.            |       | 0 5 0    |       |                               |         |          |       |
| Boase, F., Esq.              |       | 0 10 0   |       |                               |         |          |       |
| Bodilly & Son, Messrs. J. H. |       | 0 10 0   |       |                               |         |          |       |
| Bedford, D. B., Esq.         |       | 1 0 0    |       |                               |         |          |       |
| Bedford, R. F., Esq.         |       | 1 0 0    |       |                               |         |          |       |
| Bolitho, Edward, Esq.        |       | 1 0 0    |       |                               |         |          |       |
| Bolitho, R. F., Esq.         |       | 1 0 0    |       |                               |         |          |       |
| Bolitho, William, Esq.       |       | 1 0 0    |       |                               |         |          |       |
| Borlase, Walter, Esq.        |       | 0 10 0   |       |                               |         |          |       |
| Branwell & Son, Messrs. R.   |       | 0 10 0   |       |                               |         |          |       |
| Bromley, Mr. J. M.           |       | 0 5 0    |       |                               |         |          |       |
| Carne, Misses                |       | 1 0 0    |       |                               |         |          |       |
| Cock, Mr. William            |       | 0 5 0    |       |                               |         |          |       |
| Cornish, Mr. Thomas,         |       | 0 5 0    |       |                               |         |          |       |
| Davies, R. A. G.             |       | 1 0 0    |       |                               |         |          |       |
| Davy, R. V. & Co., Messrs.   |       | 0 10 0   |       |                               |         |          |       |
| Davy, E. and H., Messrs.     |       | 0 5 0    |       |                               |         |          |       |
| Dennis, Mr. James            |       | 0 5 0    |       |                               |         |          |       |
| Dennis, John, Esq.           |       | 0 10 0   |       |                               |         |          |       |
| Douglas, Wm., Esq.           |       | 1 0 0    |       |                               |         |          |       |
| Edmonds, Walter, jun., Esq.  |       | 0 10 0   |       |                               |         |          |       |
| Fellows, Capt., R.N.         |       | 1 1 0    |       |                               |         |          |       |
| Guy, Mr. Charles             |       | 0 5 0    |       |                               |         |          |       |
| Higgs and Son, Messrs.       |       | 0 10 0   |       |                               |         |          |       |
| Higgs, Samuel, jun., Esq.    |       | 1 1 0    |       |                               |         |          |       |
| Holmes, W. H., Esq.          |       | 0 5 0    |       |                               |         |          |       |
| James, Mr. J.                |       | 0 5 0    |       |                               |         |          |       |
| King, Mr. H.                 |       | 0 5 0    |       |                               |         |          |       |
| Mathews, sen., W. D., Esq.   |       | 1 0 0    |       |                               |         |          |       |
| Mathews, jun., W. D., Esq.   |       | 1 0 0    |       |                               |         |          |       |
|                              |       |          |       | Brought forward               | 1 0 0   | 20 7 0   |       |
|                              |       |          |       | Marrack, P., Esq.             | 1 1 0   |          |       |
|                              |       |          |       | Rodd, E. H., Esq.             |         | 0 10 0   |       |
|                              |       |          |       | Town Council of Penzance      |         | 5 0 0    |       |
|                              |       |          |       | Trevithick, F., Esq.          |         | 0 10 0   |       |
|                              |       |          |       | Trythall, Wm, Esq.            |         | 0 10 0   |       |
|                              |       |          |       | Victor, R. and H., Messrs,    |         | 0 5 0    |       |
|                              |       |          |       | York, Mr. H.                  |         | 0 5 0    |       |
|                              |       |          |       | York, Mr. Samuel              |         | 0 5 0    |       |
|                              |       |          |       | Le Grice, D. P., Esq.         | 5 0 0   |          |       |
|                              |       |          |       | Aitkin, Rev. — Pendeen.       | 1 0 0   |          |       |
|                              |       |          |       | Hadow, Rev. — St. Just.       | 1 0 0   |          |       |
|                              |       |          |       | James, Mr. S. H., jun.        | 0 5 0   |          |       |
|                              |       |          |       | Angwin, Wm., Esq.             | 0 10 0  |          |       |
|                              |       |          |       | Holman and Son, Messrs. N.    | 0 10 0  |          |       |
|                              |       |          |       | Homer, F., Esq., Arslay Hall, |         |          |       |
|                              |       |          |       | Staffordshire                 | 1 0 0   |          |       |
|                              |       |          |       | Peters, Rev. —                |         | 0 10 0   |       |
|                              |       |          |       | Mathews, John, Esq.           |         | 0 10 0   |       |
|                              |       |          |       | Pool, Mr. T. S. P.            |         | 0 5 0    |       |
|                              |       |          |       | Magor, Mr. M.                 |         | 0 5 0    |       |
|                              |       |          |       | Ancient Order of Foresters,   |         |          |       |
|                              |       |          |       | per Mr. Hancock               | 0 5 0   |          |       |
|                              |       |          |       | Peel, Miss                    |         | 0 10 0   |       |
|                              |       |          |       | Sums received at different    |         |          |       |
|                              |       |          |       | times from Pillar-box on      |         |          |       |
|                              |       |          |       | the Esplanade, and Box at     |         |          |       |
|                              |       |          |       | Boat-house                    |         | 9 17 7   |       |
|                              |       |          |       | Box at the Queen's Hotel      |         | 2 3 6    |       |
|                              |       |          |       | Sums under 5s.                | 0 5 0   | 0 15 0   |       |
|                              |       |          |       | Total                         | 11 16 0 | 42 8 1   |       |

## PENARTH BRANCH.

Patron—C. R. M. TALBOT, Esq., M.P.

Chairman—Rev. HELY H. RICKARDS.

Honorary Secretary—Rev. CHARLES PARSONS.

|                             |        |        |  |                              |        |         |
|-----------------------------|--------|--------|--|------------------------------|--------|---------|
| Baroness Windsor            | 2 2 0  |        |  | Brought forward              | 4 12 6 | 10 17 6 |
| Lady Mary Windsor Clive     | 1 1 0  |        |  | Page, Ohlsen, & Co., Messrs. |        | 1 1 0   |
| Ancotts, Mrs.               | 1 0 0  |        |  | Rickards, Rev. Hely H.       |        | 1 1 0   |
| David, C. W., Esq.          | 1 0 0  |        |  | Rous, Col.                   |        | 1 0 0   |
| Goddard, Thos., Esq.        | 1 1 0  |        |  | Smith, J. R., Esq.           |        | 1 1 0   |
| Hanbury, Leigh, Mrs.        | 1 1 0  |        |  | Spencer, R., Esq.            |        | 0 10 6  |
| Hill and Son, Messrs. Chas. | 1 1 0  |        |  | Spiller and Brown, Messrs.   |        | 1 1 0   |
| Jenner, Hugh, Esq.          | 1 1 0  |        |  | Todd, R. J., Esq.            |        | 0 10 6  |
| Johnson, Capt., R.N.        | 1 0 0  |        |  | Vacnell, Messrs. W. N. D.    |        | 1 0 0   |
| Lord, Mr., Queen's Hotel,   |        |        |  | Collection Boxes             |        | 1 4 6   |
| Cardiff                     | 3 10 0 |        |  | Total                        | 4 12 6 | 19 7 0  |
| Miller, T. S., Esq.         | 1 2 6  |        |  |                              |        |         |
| Owen, Messrs.               |        | 0 10 6 |  |                              |        |         |

## PORTHDINLLAEN BRANCH.

President—RICHARD LLOYD EDWARDS, Esq.

Chairman—Rev. O. L. WILLIAMS.

Hon. Secretary Rev. J. HUGHES.

|                                |        |       |  |                             |         |         |
|--------------------------------|--------|-------|--|-----------------------------|---------|---------|
| Duff, Capt.                    | 2 0 0  |       |  | Brought forward             | 30 0 0  | 23 0 0  |
| Edwards, Rd. Lloyd, Esq.       | 5 0 0  |       |  | Pennant, Hon. Col. Douglas, |         |         |
| Finch, C. G. Wynne, Esq., M.P. | 5 0 0  |       |  | M.P.                        | 40 0 0  |         |
| Hughes, W. Bulkely, Esq.       | 1 0 0  |       |  | Williams, Rev. Ow. Ll.      | 0 10 6  | 0 10 0  |
| Nefyn and Pwllheli Mutual      |        |       |  | Willoughby de Broke, Dow-   |         |         |
| Marine Society                 |        | 5 0 0 |  | ager Lady                   | 10 0 0  |         |
| Parry, Capt. J. P. J.          | 20 0 0 | 5 0 0 |  | Williams, Col., M.P.        | 2 0 0   |         |
| Parry, Lady Jones              | 10 0 0 |       |  | Total                       | 82 10 6 | 23 10 0 |

## PORT OF PLYMOUTH BRANCH.

Chairman—Capt. PUCKFORD, R.N.

Honorary Treasurers and Secretaries { THOMAS STEVENS, Esq., Plymouth.  
 { THOMAS B. RESTARICK, Esq., Devonport.

|                                                                                                                          | Donations. |       | Annually. |       |   | Donations.                                                         |       | Annually. |       |
|--------------------------------------------------------------------------------------------------------------------------|------------|-------|-----------|-------|---|--------------------------------------------------------------------|-------|-----------|-------|
|                                                                                                                          | £.         | s. d. | £.        | s. d. |   | £.                                                                 | s. d. | £.        | s. d. |
| Adams, B. . . . .                                                                                                        |            |       | 0         | 5     | 0 |                                                                    |       |           |       |
| Adams, Peter, and Co. . . . .                                                                                            |            |       | 0         | 10    | 0 |                                                                    |       |           |       |
| Adams, Wm. . . . .                                                                                                       |            |       | 0         | 10    | 0 |                                                                    |       |           |       |
| Aiger, J. . . . .                                                                                                        |            |       | 0         | 5     | 0 |                                                                    |       |           |       |
| Allen, John, Esq. . . . .                                                                                                |            |       | 0         | 10    | 0 |                                                                    |       |           |       |
| Ambrose, J. . . . .                                                                                                      |            |       | 0         | 5     | 0 |                                                                    |       |           |       |
| Anthony, John, Yealmpton . . . . .                                                                                       |            |       | 0         | 5     | 0 |                                                                    |       |           |       |
| Arkell, E., Esq. . . . .                                                                                                 |            |       | 0         | 10    | 0 |                                                                    |       |           |       |
| Armstrong's, Rowse, & Co. . . . .                                                                                        |            |       | 2         | 2     | 0 |                                                                    |       |           |       |
| Arnold and Arnold . . . . .                                                                                              |            |       | 0         | 5     | 0 |                                                                    |       |           |       |
| Ash, A. . . . .                                                                                                          |            |       | 0         | 10    | 0 |                                                                    |       |           |       |
| Aubyn, Edward St., Esq. . . . .                                                                                          |            |       | 1         | 1     | 0 |                                                                    |       |           |       |
| Auten and Friend . . . . .                                                                                               | 0          | 10    | 0         |       |   |                                                                    |       |           |       |
| Aylan, Commander, R.N.,<br>Queen's Harbour Master . . . . .                                                              |            |       | 0         | 10    | 0 |                                                                    |       |           |       |
| Barter, Nathaniel . . . . .                                                                                              |            |       | 0         | 5     | 0 |                                                                    |       |           |       |
| Bastow, T. W. . . . .                                                                                                    |            |       | 0         | 10    | 0 |                                                                    |       |           |       |
| Bayly, T. S., Esq., Stonehouse . . . . .                                                                                 |            |       | 0         | 10    | 0 |                                                                    |       |           |       |
| Batten and Adams . . . . .                                                                                               |            |       | 1         | 0     | 0 |                                                                    |       |           |       |
| Beer and Rundle . . . . .                                                                                                |            |       | 0         | 10    | 0 |                                                                    |       |           |       |
| Bellamy, Dr., for Executors<br>of Miss Mary Louisa Price,<br>Daughter of late Com. Wm.<br>Price, R.N. (Legacy) . . . . . | 10         | 0     | 0         |       |   |                                                                    |       |           |       |
| Bennett, J. N., Esq. . . . .                                                                                             |            |       | 0         | 10    | 0 |                                                                    |       |           |       |
| Bewes, Rev. Thomas . . . . .                                                                                             |            |       | 1         | 1     | 0 |                                                                    |       |           |       |
| Bewley, H. . . . .                                                                                                       |            |       | 0         | 5     | 0 |                                                                    |       |           |       |
| Bishop, Wm. . . . .                                                                                                      |            |       | 0         | 10    | 0 |                                                                    |       |           |       |
| Boardman, Capt., R.N. . . . .                                                                                            |            |       | 1         | 0     | 0 |                                                                    |       |           |       |
| Body and Strathon . . . . .                                                                                              |            |       | 0         | 10    | 0 |                                                                    |       |           |       |
| Bone, A. B. and Son . . . . .                                                                                            |            |       | 1         | 0     | 0 |                                                                    |       |           |       |
| Boolds, C. C. . . . .                                                                                                    |            |       | 0         | 10    | 0 |                                                                    |       |           |       |
| Bourne, James, Esq., Stoke . . . . .                                                                                     |            |       | 2         | 0     | 0 |                                                                    |       |           |       |
| Bowden, John . . . . .                                                                                                   |            |       | 0         | 5     | 0 |                                                                    |       |           |       |
| Brent, F., Customs . . . . .                                                                                             |            |       | 0         | 10    | 0 |                                                                    |       |           |       |
| Bromham, John, Esq. . . . .                                                                                              |            |       | 1         | 0     | 0 |                                                                    |       |           |       |
| Brooking, Samuel, Esq. . . . .                                                                                           |            |       | 0         | 10    | 0 |                                                                    |       |           |       |
| Brown, Wills, and Nicholson . . . . .                                                                                    |            |       | 0         | 10    | 0 |                                                                    |       |           |       |
| Bulteel, F. F., and Rowe . . . . .                                                                                       |            |       | 0         | 10    | 0 |                                                                    |       |           |       |
| Burnard, Lack, and Co. . . . .                                                                                           |            |       | 1         | 1     | 0 |                                                                    |       |           |       |
| Butcher, J. . . . .                                                                                                      |            |       | 0         | 5     | 0 |                                                                    |       |           |       |
| Butland, Wm., Golden Lion . . . . .                                                                                      |            |       | 0         | 5     | 0 |                                                                    |       |           |       |
| Butt, Wm. . . . .                                                                                                        |            |       | 0         | 5     | 0 |                                                                    |       |           |       |
| Butter, Dr. . . . .                                                                                                      |            |       | 0         | 10    | 0 |                                                                    |       |           |       |
| Carkeet, J. M. . . . .                                                                                                   |            |       | 0         | 5     | 0 |                                                                    |       |           |       |
| Cartwright, Lieut., R.N. . . . .                                                                                         |            |       | 1         | 0     | 0 |                                                                    |       |           |       |
| Call and Pethick . . . . .                                                                                               |            |       | 0         | 10    | 0 |                                                                    |       |           |       |
| Chester, John, Esq. . . . .                                                                                              |            |       | 0         | 10    | 0 |                                                                    |       |           |       |
| Ching and Son . . . . .                                                                                                  |            |       | 0         | 10    | 0 |                                                                    |       |           |       |
| Chubb, Mrs., Chubb's Hotel . . . . .                                                                                     |            |       | 0         | 5     | 0 |                                                                    |       |           |       |
| Clarke, Mrs. John, Stonehouse . . . . .                                                                                  | 5          | 0     | 0         |       |   |                                                                    |       |           |       |
| Clarke, Robert, and Son . . . . .                                                                                        | 0          | 10    | 0         |       |   |                                                                    |       |           |       |
| Clarke, Wm., Esq. . . . .                                                                                                |            |       | 0         | 10    | 0 |                                                                    |       |           |       |
| Coates and Co., Distillery . . . . .                                                                                     |            |       | 1         | 1     | 0 |                                                                    |       |           |       |
| Cock, John . . . . .                                                                                                     |            |       | 0         | 5     | 0 |                                                                    |       |           |       |
| Cole, Edward, Stonehouse . . . . .                                                                                       |            |       | 0         | 10    | 0 |                                                                    |       |           |       |
| Cole, Thomas . . . . .                                                                                                   |            |       | 0         | 10    | 0 |                                                                    |       |           |       |
| Colley, S. L. . . . .                                                                                                    |            |       | 0         | 10    | 0 |                                                                    |       |           |       |
| Collier, Sir R. P., M.P. . . . .                                                                                         |            |       | 1         | 1     | 0 |                                                                    |       |           |       |
| Collier Brothers . . . . .                                                                                               |            |       | 1         | 1     | 0 |                                                                    |       |           |       |
| Conday, John . . . . .                                                                                                   |            |       | 0         | 5     | 0 |                                                                    |       |           |       |
| Cooper, F. M. . . . .                                                                                                    |            |       | 0         | 5     | 0 |                                                                    |       |           |       |
| Corporation of Saltash . . . . .                                                                                         |            |       | 1         | 1     | 0 |                                                                    |       |           |       |
| Cridland, E. . . . .                                                                                                     |            |       | 0         | 5     | 0 |                                                                    |       |           |       |
| Cuddeford, Thomas . . . . .                                                                                              |            |       | 0         | 10    | 0 |                                                                    |       |           |       |
| Cuming, W. B., Esq. . . . .                                                                                              |            |       | 1         | 1     | 0 |                                                                    |       |           |       |
| Cuming, R. . . . .                                                                                                       |            |       | 0         | 5     | 0 |                                                                    |       |           |       |
| Dabb, Rundle, and Brown . . . . .                                                                                        |            |       | 1         | 10    | 0 |                                                                    |       |           |       |
| Davey, Charles, Esq. . . . .                                                                                             |            |       | 0         | 10    | 0 |                                                                    |       |           |       |
| Davis, Edward . . . . .                                                                                                  |            |       | 0         | 10    | 0 |                                                                    |       |           |       |
|                                                                                                                          |            |       |           |       |   | Brought forward . . . . .                                          | 16    | 0         | 0     |
|                                                                                                                          |            |       |           |       |   | Dawson, Ralph, Esq., Wem-<br>bury . . . . .                        |       | 1         | 1     |
|                                                                                                                          |            |       |           |       |   | Devon and Cornwall Bank-<br>ing Co. . . . .                        |       | 1         | 1     |
|                                                                                                                          |            |       |           |       |   | Dicken, Capt., R.N. . . . .                                        |       | 0         | 5     |
|                                                                                                                          |            |       |           |       |   | Doudney, Rev. G. D. . . . .                                        |       | 0         | 5     |
|                                                                                                                          |            |       |           |       |   | Downing, William, Esq. . . . .                                     |       | 0         | 10    |
|                                                                                                                          |            |       |           |       |   | Driscoll, John, Esq. . . . .                                       |       | 0         | 10    |
|                                                                                                                          |            |       |           |       |   | Dunning, Rev. R. . . . .                                           |       | 0         | 10    |
|                                                                                                                          |            |       |           |       |   | Dupree, John . . . . .                                             |       | 0         | 5     |
|                                                                                                                          |            |       |           |       |   | Dykes, Miss . . . . .                                              |       | 0         | 5     |
|                                                                                                                          |            |       |           |       |   | Easterbrook, E. C. . . . .                                         |       | 0         | 10    |
|                                                                                                                          |            |       |           |       |   | Edgumbe, Mount, Earl of . . . . .                                  |       | 1         | 1     |
|                                                                                                                          |            |       |           |       |   | Edmonds and Sons . . . . .                                         |       | 0         | 10    |
|                                                                                                                          |            |       |           |       |   | Elworthy, Curtis, and Daw . . . . .                                |       | 0         | 10    |
|                                                                                                                          |            |       |           |       |   | Fairweather, Thomas . . . . .                                      |       | 0         | 5     |
|                                                                                                                          |            |       |           |       |   | Feather, J. . . . .                                                |       | 0         | 10    |
|                                                                                                                          |            |       |           |       |   | Filder, E., Esq. . . . .                                           |       | 0         | 10    |
|                                                                                                                          |            |       |           |       |   | Finemore, W. T. . . . .                                            |       | 0         | 10    |
|                                                                                                                          |            |       |           |       |   | Foale and Co. . . . .                                              |       | 0         | 10    |
|                                                                                                                          |            |       |           |       |   | Fone, F. . . . .                                                   |       | 0         | 5     |
|                                                                                                                          |            |       |           |       |   | Ford, James . . . . .                                              |       | 0         | 5     |
|                                                                                                                          |            |       |           |       |   | Fox, F. H. and Co. . . . .                                         |       | 0         | 10    |
|                                                                                                                          |            |       |           |       |   | Fox, Sons, and Co. . . . .                                         |       | 1         | 1     |
|                                                                                                                          |            |       |           |       |   | Gardner, Rev. H. . . . .                                           |       | 1         | 0     |
|                                                                                                                          |            |       |           |       |   | Gas Company, Plymouth . . . . .                                    |       | 2         | 0     |
|                                                                                                                          |            |       |           |       |   | Geldard, R. K. . . . .                                             |       | 0         | 10    |
|                                                                                                                          |            |       |           |       |   | Gibson, C. G. . . . .                                              |       | 0         | 5     |
|                                                                                                                          |            |       |           |       |   | Gilbard, Miss . . . . .                                            |       | 1         | 1     |
|                                                                                                                          |            |       |           |       |   | Gilbard, Miss S. . . . .                                           |       | 1         | 1     |
|                                                                                                                          |            |       |           |       |   | Gilpin, G., Shipowner . . . . .                                    |       | 0         | 10    |
|                                                                                                                          |            |       |           |       |   | Goldfinch, Capt., R.N. . . . .                                     |       | 0         | 5     |
|                                                                                                                          |            |       |           |       |   | Goulding, F. H. . . . .                                            |       | 0         | 10    |
|                                                                                                                          |            |       |           |       |   | Greaves, Rev. H. A. . . . .                                        |       | 0         | 5     |
|                                                                                                                          |            |       |           |       |   | Greenwood, John . . . . .                                          |       | 0         | 10    |
|                                                                                                                          |            |       |           |       |   | Griffin, Admiral . . . . .                                         |       | 0         | 5     |
|                                                                                                                          |            |       |           |       |   | Gripe, W., Esq., Compton Knoll . . . . .                           |       | 1         | 1     |
|                                                                                                                          |            |       |           |       |   | Gruzelier, B. . . . .                                              |       | 0         | 5     |
|                                                                                                                          |            |       |           |       |   | Gruzelier, F. P. . . . .                                           |       | 0         | 10    |
|                                                                                                                          |            |       |           |       |   | Guswell, John . . . . .                                            |       | 1         | 0     |
|                                                                                                                          |            |       |           |       |   | Ham, Henry, Esq. . . . .                                           |       | 0         | 10    |
|                                                                                                                          |            |       |           |       |   | Hare, Hon. Colonel . . . . .                                       |       | 0         | 10    |
|                                                                                                                          |            |       |           |       |   | Harvey, Wm., Harvey's Hotel . . . . .                              |       | 0         | 10    |
|                                                                                                                          |            |       |           |       |   | Harvey, Thomas . . . . .                                           |       | 0         | 10    |
|                                                                                                                          |            |       |           |       |   | Harvey, Sam., "Empacombe" . . . . .                                |       | 0         | 5     |
|                                                                                                                          |            |       |           |       |   | Hawke, John, Plymouth . . . . .                                    |       | 0         | 5     |
|                                                                                                                          |            |       |           |       |   | Hawke, John, Devonport . . . . .                                   |       | 0         | 5     |
|                                                                                                                          |            |       |           |       |   | Hawker, James, Esq. . . . .                                        |       | 0         | 10    |
|                                                                                                                          |            |       |           |       |   | Hawken, C. . . . .                                                 |       | 0         | 5     |
|                                                                                                                          |            |       |           |       |   | Haycroft and Pethick . . . . .                                     |       | 0         | 10    |
|                                                                                                                          |            |       |           |       |   | Head and Sons . . . . .                                            |       | 0         | 10    |
|                                                                                                                          |            |       |           |       |   | Hewitt and Wilcocks . . . . .                                      |       | 0         | 10    |
|                                                                                                                          |            |       |           |       |   | Heywood, Henry . . . . .                                           |       | 0         | 10    |
|                                                                                                                          |            |       |           |       |   | Hicks and Co. . . . .                                              |       | 0         | 10    |
|                                                                                                                          |            |       |           |       |   | Hingston, James . . . . .                                          |       | 0         | 5     |
|                                                                                                                          |            |       |           |       |   | Hinton, C. F. . . . .                                              |       | 0         | 10    |
|                                                                                                                          |            |       |           |       |   | H.M. Ship <i>Gladiator</i> , per<br>Lieut. Arthur Wilson . . . . . | 3     | 3         | 0     |
|                                                                                                                          |            |       |           |       |   | Hoare, Henry . . . . .                                             |       | 0         | 5     |
|                                                                                                                          |            |       |           |       |   | Hoare, Master Mariner . . . . .                                    |       | 0         | 5     |
|                                                                                                                          |            |       |           |       |   | Hocking, Richard, Esq. . . . .                                     |       | 0         | 10    |
|                                                                                                                          |            |       |           |       |   | Hodge, Robert, Esq. . . . .                                        |       | 0         | 10    |
|                                                                                                                          |            |       |           |       |   | Hodge, W. C., Esq., Pound . . . . .                                |       | 1         | 0     |
|                                                                                                                          |            |       |           |       |   | Holman, Henry, Esq. . . . .                                        |       | 0         | 10    |
|                                                                                                                          |            |       |           |       |   | Hubbard Brothers, Contrac-<br>tors . . . . .                       |       | 1         | 1     |
|                                                                                                                          |            |       |           |       |   | Hurrell and Crossing . . . . .                                     |       | 0         | 10    |
|                                                                                                                          |            |       |           |       |   | Hutchinson, Capt., R.N. . . . .                                    |       | 1         | 1     |
|                                                                                                                          |            |       |           |       |   | Hutchinson, Lieut.-Col. . . . .                                    |       | 0         | 10    |

|                                 | Donations. |    |    | Annuals. |    |    |                                    | Donations. |    |    | Annuals. |    |    |
|---------------------------------|------------|----|----|----------|----|----|------------------------------------|------------|----|----|----------|----|----|
|                                 | £.         | s. | d. | £.       | s. | d. |                                    | £.         | s. | d. | £.       | s. | d. |
| Brought forward                 | 19         | 3  | 0  | 72       | 14 | 0  | Brought forward                    | 19         | 3  | 0  | 108      | 2  | 0  |
| Hyne, Simon                     |            |    |    | 0        | 5  | 0  | Prowse, A., Esq.                   |            |    |    | 0        | 10 | 0  |
| James and Rosewall              |            |    |    | 0        | 10 | 0  | Puckford, Capt., R.N.              |            |    |    | 1        | 1  | 0  |
| James, J. S.                    |            |    |    | 0        | 5  | 0  | Pym, F. W., Esq.                   |            |    |    | 1        | 1  | 0  |
| Jessop, E., Esq.                |            |    |    | 0        | 10 | 0  | Quiller, John, Esq., Polperro      |            |    |    | 1        | 1  | 0  |
| Joll, William                   |            |    |    | 0        | 10 | 0  | Radford, W.                        |            |    |    | 0        | 5  | 0  |
| Kelly, John, Esq.               |            |    |    | 0        | 10 | 0  | Radmore, G.                        |            |    |    | 0        | 10 | 0  |
| Keen, Edmund                    |            |    |    | 0        | 5  | 0  | Radmore, W., Esq.                  |            |    |    | 0        | 10 | 0  |
| Keys, Isaiah                    |            |    |    | 0        | 5  | 0  | Ralph, A.                          |            |    |    | 0        | 5  | 0  |
| Kibbey, T. B.                   |            |    |    | 0        | 5  | 0  | Ramsey, Edward, Esq.               |            |    |    | 0        | 10 | 0  |
| King, James, Merchant           |            |    |    | 0        | 10 | 0  | Rawle, P., Esq.                    |            |    |    | 1        | 1  | 0  |
| Kingcome, Admiral               |            |    |    | 1        | 1  | 0  | Redcliffe, C. L., Esq.             | 1          | 1  | 0  |          |    |    |
| Kitt, Peter                     |            |    |    | 0        | 5  | 0  | Rendle, Thomas                     |            |    |    | 0        | 5  | 0  |
| Langdon, W., Esq.               |            |    |    | 0        | 10 | 0  | Restarick, T. B., Esq.             |            |    |    | 1        | 1  | 0  |
| Langton, B. Rothes, Esq.        |            |    |    | 2        | 0  | 0  | Restarick, Miss                    |            |    |    | 0        | 10 | 0  |
| Lansdown, T. W.                 |            |    |    | 0        | 10 | 0  | Rew, James, Esq.                   |            |    |    | 0        | 10 | 0  |
| Larmour, T. G.                  |            |    |    | 0        | 10 | 0  | Rhoda, Richard                     |            |    |    | 0        | 5  | 0  |
| Laughton, J. F.                 |            |    |    | 0        | 5  | 0  | Ridley, R., Stonehouse             |            |    |    | 0        | 10 | 0  |
| Lee, C. K., Esq.                |            |    |    | 0        | 5  | 0  | Risk, Rev. J. E.                   |            |    |    | 0        | 5  | 0  |
| Lethbridge, G., Baker           |            |    |    | 0        | 10 | 0  | Roach, G.                          |            |    |    | 0        | 10 | 0  |
| Lethbridge, Walter              |            |    |    | 0        | 5  | 0  | Roberts, G.                        |            |    |    | 0        | 10 | 0  |
| Lidstone, W. H., Esq.           |            |    |    | 0        | 5  | 0  | Roberts, P., Esq.                  |            |    |    | 1        | 1  | 0  |
| Liscombe, R. L., Esq.           |            |    |    | 1        | 1  | 0  | Robinson, Mrs.                     |            |    |    | 1        | 1  | 0  |
| Little, P. L., Esq.             |            |    |    | 0        | 10 | 0  | Rooker, A., Esq.                   |            |    |    | 0        | 10 | 0  |
| Lott, Miss, Mannamead           |            |    |    | 0        | 10 | 0  | Rolston, Dr. John                  |            |    |    | 0        | 10 | 0  |
| Lowe, Admiral                   |            |    |    | 0        | 10 | 0  | Rolston, G. T., Surgeon            |            |    |    | 0        | 10 | 0  |
| Loye, P.                        |            |    |    | 0        | 10 | 0  | Ross, J., Esq.                     |            |    |    | 0        | 10 | 0  |
| Luce, W.                        |            |    |    | 0        | 10 | 0  | Row, C. and Son                    |            |    |    | 0        | 5  | 0  |
| Luke, W. H.                     |            |    |    | 0        | 10 | 0  | Rowse, Walter, Esq.                |            |    |    | 0        | 10 | 0  |
| Luscombe, Sons, & Co.           |            |    |    | 1        | 1  | 0  | Rowse, Cleverton & Jackson         |            |    |    | 1        | 0  | 0  |
| Luscombe, R.                    |            |    |    | 0        | 5  | 0  | Ryall, R., Albion Hotel            |            |    |    | 0        | 10 | 0  |
| McKellar, Major                 |            |    |    | 0        | 5  | 0  | Ryall, R., Brewer                  |            |    |    | 0        | 10 | 0  |
| Mann, J. P., Esq.               |            |    |    | 0        | 10 | 0  | Ryder, J. W. W., Esq.              |            |    |    | 0        | 10 | 0  |
| Marshall, Edred                 |            |    |    | 0        | 10 | 0  | Sadler, Capt. John M. M.           |            |    |    | 0        | 5  | 0  |
| Marshall, Phillip               |            |    |    | 0        | 5  | 0  | Saltmarsh, W.                      |            |    |    | 0        | 5  | 0  |
| Marshall, William, Esq.         |            |    |    | 0        | 5  | 0  | Saunders, Samuel                   |            |    |    | 0        | 5  | 0  |
| Matthews, Henry                 |            |    |    | 0        | 10 | 0  | Saunders and Spender               |            |    |    | 1        | 0  | 0  |
| Matthews, G. Esq., Excise       |            |    |    | 0        | 5  | 0  | Saw, Joseph                        |            |    |    | 0        | 10 | 6  |
| Matthews, J. W., Esq.           |            |    |    | 0        | 5  | 0  | Shelly, John, Esq.                 |            |    |    | 0        | 5  | 0  |
| Mead, George                    |            |    |    | 0        | 5  | 0  | Shepherd, John, Esq.               |            |    |    | 0        | 10 | 0  |
| Mead, Joseph                    |            |    |    | 0        | 10 | 0  | Shepherd, Jabez                    |            |    |    | 0        | 5  | 0  |
| Melhuish, E., Esq.              |            |    |    | 0        | 5  | 0  | Shilston, John                     |            |    |    | 0        | 5  | 0  |
| Mennie, G., Esq.                |            |    |    | 0        | 5  | 0  | Shilston, Wm.                      |            |    |    | 0        | 10 | 0  |
| Miller, John, Esq.              |            |    |    | 0        | 5  | 0  | Skardon, James, Esq.               |            |    |    | 0        | 10 | 0  |
| Mitchell, Thos., Esq.           |            |    |    | 0        | 5  | 0  | Skardon, W. and C.                 |            |    |    | 0        | 10 | 6  |
| Moir, Mrs., "Foundry"           |            |    |    | 0        | 10 | 0  | Skardon and Randle                 |            |    |    | 0        | 5  | 0  |
| Moore, John                     |            |    |    | 0        | 5  | 0  | Smith, J., Treville Street         |            |    |    | 0        | 5  | 0  |
| Moore, R. E., Esq.              |            |    |    | 0        | 10 | 0  | Smith, John, Bath Street           |            |    |    | 0        | 5  | 0  |
| Moreton, J. F., Esq., R.N.      |            |    |    | 1        | 1  | 0  | Smith, P., Shipowner               |            |    |    | 0        | 10 | 0  |
| Mortimer, J. F.                 |            |    |    | 0        | 5  | 0  | Snow, R. W.                        |            |    |    | 0        | 10 | 0  |
| Mortimer, W.                    |            |    |    | 0        | 5  | 0  | Sommerville, Capt. R.N.            |            |    |    | 0        | 10 | 0  |
| Mullen, James                   |            |    |    | 0        | 10 | 0  | Soper, Joseph, Esq.                |            |    |    | 0        | 10 | 0  |
| Mundy, Admiral                  |            |    |    | 0        | 10 | 0  | Sparrow Brothers and Scott         |            |    |    | 1        | 1  | 0  |
| Nathan, Jacob, Esq.             |            |    |    | 1        | 1  | 0  | Spearmen and Spearman              |            |    |    | 0        | 5  | 0  |
| Naval Bank                      |            |    |    | 1        | 1  | 0  | Spooner and Co.                    |            |    |    | 1        | 0  | 0  |
| Norrington, Charles, and Co.    |            |    |    | 1        | 1  | 0  | Stanbury, Francis, Esq.            |            |    |    | 0        | 5  | 0  |
| Norrish, Elias                  |            |    |    | 0        | 5  | 0  | Stanbury, Henry                    |            |    |    | 0        | 5  | 0  |
| Oram, R. B., Esq.               |            |    |    | 0        | 5  | 0  | Stanbury, James                    |            |    |    | 0        | 5  | 0  |
| Overberry, Rev.                 |            |    |    | 0        | 5  | 0  | Stanfell, Capt. R.N.               |            |    |    | 0        | 5  | 0  |
| Page, Keen, and Page            |            |    |    | 0        | 10 | 0  | Steadman and Co.                   |            |    |    | 0        | 10 | 6  |
| Pain, Wm.                       |            |    |    | 0        | 5  | 0  | Stephens and Co.                   |            |    |    | 0        | 10 | 0  |
| Palmer, J. E., Stonehouse       |            |    |    | 0        | 5  | 0  | Stephenson Brothers                |            |    |    | 0        | 10 | 0  |
| Pardew, A., Esq.                |            |    |    | 0        | 10 | 0  | Stevens, Thomas                    |            |    |    | 1        | 1  | 0  |
| Pardew, Mrs.                    |            |    |    | 0        | 5  | 0  | Stevens, T. J. and S.              |            |    |    | 0        | 10 | 6  |
| Parkhouse, S.                   |            |    |    | 0        | 5  | 0  | Stidston, F. and S.                |            |    |    | 0        | 10 | 0  |
| Peake, Thomas, Esq., Stonehouse |            |    |    | 0        | 10 | 0  | Stidston, Wm.                      |            |    |    | 0        | 5  | 0  |
| Pearse, Samuel, Royal Hotel     |            |    |    | 0        | 10 | 0  | Stoll, Capt., R.N.                 |            |    |    | 1        | 0  | 0  |
| Peek, W., Esq.                  |            |    |    | 1        | 1  | 0  | Strangway, Capt., R.N.             |            |    |    | 2        | 0  | 0  |
| Penrose, Mrs. Elizabeth         |            |    |    | 0        | 10 | 0  | Sugar Refinery (British and Irish) |            |    |    | 2        | 2  | 0  |
| Phillips, Capt., Dock Master    |            |    |    | 0        | 10 | 0  | Sumpter, Capt., R.N.               |            |    |    | 0        | 5  | 0  |
| Phoenix Coal Co.                |            |    |    | 0        | 10 | 0  | Tanner, Charles, Esq.              |            |    |    | 0        | 5  | 0  |
| Picken and Co.                  |            |    |    | 0        | 10 | 0  | Toms, Robert                       |            |    |    | 0        | 5  | 0  |
| Pike, J.                        |            |    |    | 0        | 10 | 0  | Tracey, Rev. E.                    |            |    |    | 0        | 10 | 6  |
| Pillman, J.                     |            |    |    | 0        | 5  | 0  | Tracey, Capt., R.N.                |            |    |    | 0        | 5  | 0  |
| Plimsaull Brothers              |            |    |    | 0        | 10 | 0  | Treeby and Co.                     |            |    |    | 0        | 10 | 6  |
| Popham and Radford              |            |    |    | 0        | 10 | 0  | Triscott, Samuel, Esq.             |            |    |    | 0        | 10 | 0  |

BRANCHES—LIST OF DONATIONS AND ANNUAL SUBSCRIPTIONS. 681

|                                 | Donations. |    |    | Annuals. |    |    |                                    | Donations. |    |    | Annuals. |    |    |
|---------------------------------|------------|----|----|----------|----|----|------------------------------------|------------|----|----|----------|----|----|
|                                 | £.         | s. | d. | £.       | s. | d. |                                    | £.         | s. | d. | £.       | s. | d. |
| Brought forward                 | 20         | 4  | 0  | 149      | 1  | 0  | Brought forward                    | 20         | 4  | 0  | 157      | 16 | 6  |
| Twysden, Capt., R.N.            |            |    |    | 0        | 10 | 0  | Whiteford, C. C., Esq.             | 0          | 10 | 0  |          |    |    |
| Underhay, Mrs.                  |            |    |    | 0        | 10 | 0  | Whipple, Capt. R.N.                |            |    |    | 0        | 10 | 6  |
| Vivian and Son                  |            |    |    | 0        | 5  | 0  | Whipple, E.                        |            |    |    | 0        | 5  | 0  |
| Vivian, John                    |            |    |    | 0        | 10 | 0  | Whipple, Mrs., Lockyer St.         | 2          | 0  | 0  |          |    |    |
| Vosper, S., Stonehouse          |            |    |    | 0        | 10 | 6  | Wilcocks, J. B., Esq.              |            |    |    | 1        | 1  | 0  |
| Vyse and Sons                   |            |    |    | 0        | 10 | 0  | Willoughby Brothers, Iron-founders |            |    |    | 0        | 10 | 6  |
| Waring, Henry J., Esq.          |            |    |    | 1        | 0  | 0  | Wills, Joseph                      |            |    |    | 0        | 10 | 0  |
| Watt, C.                        |            |    |    | 0        | 5  | 0  | Wilson, John                       |            |    |    | 0        | 5  | 0  |
| Watts, E.                       |            |    |    | 0        | 5  | 0  | Windeatt, W., Esq.                 |            |    |    | 1        | 1  | 0  |
| Watts and Co.                   |            |    |    | 0        | 10 | 0  | Wolland, R.                        |            |    |    | 0        | 5  | 0  |
| Watts, J., Globe Hotel          |            |    |    | 0        | 5  | 0  | Woolcombe, T., Esq.                |            |    |    | 0        | 10 | 0  |
| Weary, J.                       |            |    |    | 0        | 10 | 0  | Yabsley, J.                        |            |    |    | 0        | 5  | 0  |
| Webber, John                    |            |    |    | 0        | 10 | 0  | Yeo, H. H.                         |            |    |    | 0        | 10 | 0  |
| Wells, Mrs. Fortescue           |            |    |    | 1        | 0  | 0  | Young, Mrs.                        |            |    |    | 1        | 0  | 0  |
| Westlake, F. H.                 |            |    |    | 0        | 5  | 0  | Sums under 5s.                     |            |    |    | 1        | 8  | 0  |
| Western Counties Manure Company |            |    |    | 0        | 10 | 0  | Total                              | 22         | 14 | 0  | 165      | 17 | 6  |
| Wheeler, Capt. W. T., R.N.      |            |    |    | 0        | 10 | 0  |                                    |            |    |    |          |    |    |
| White, Richard                  |            |    |    | 0        | 10 | 0  |                                    |            |    |    |          |    |    |

PORTMADOC BRANCH.

Chairman—NATHANIEL MATHEW, Esq.

Honorary Secretary—Capt. MATHEW.

|                                |   |    |   |                            |    |    |   |
|--------------------------------|---|----|---|----------------------------|----|----|---|
| Breese, Edward, Esq.           | 0 | 5  | 0 | Brought forward            | 13 | 18 | 6 |
| Barnard, T. T., Esq.           | 1 | 1  | 0 | Minshull, Mrs. Frances     | 1  | 0  | 0 |
| Cassons and Co., Messrs.       | 1 | 1  | 0 | Mutual Insurance Society   | 10 | 0  | 0 |
| Ellis, Rev. J. W.              | 0 | 10 | 0 | Nanney, Major.             | 1  | 0  | 0 |
| Ellis, T. P. W., Esq.          | 0 | 10 | 0 | Oakley, Mrs.               | 5  | 0  | 0 |
| Evans, Owen, Esq.              | 1 | 1  | 0 | Owen, Captain G. H.        | 1  | 0  | 0 |
| Finch, Chas. Wynne, Esq., M.P. | 1 | 1  | 0 | Percival, F. S., Esq.      | 1  | 0  | 0 |
| Gore, Mrs. Ormsby              | 1 | 1  | 0 | Pierce, W., Esq.           | 0  | 5  | 6 |
| Greaves, J. W., Esq.           | 1 | 0  | 0 | Priestley, S. O., Esq.     | 1  | 0  | 0 |
| Griffith, Owen, Esq.           | 0 | 5  | 0 | Spooner, C. E., Esq.       | 0  | 10 | 6 |
| Holland, Samuel, Esq.          | 1 | 0  | 0 | Walker, Major.             | 1  | 0  | 0 |
| Homfray, D., Esq.              | 0 | 10 | 0 | Williams, Capt. W.         | 0  | 5  | 0 |
| Huddart, G. A., Esq.           | 0 | 10 | 0 | Williams, Rev. St. Geo. A. | 0  | 10 | 0 |
| Jones, J. H., Esq.             | 0 | 5  | 0 | Williams, David, Esq.      | 1  | 1  | 0 |
| Jones, Ensign                  | 0 | 5  | 0 | Williams, John, Esq.       | 0  | 5  | 0 |
| Jones, Griffith, Esq.          | 0 | 10 | 0 | Williams, Capt. D.         | 0  | 5  | 0 |
| Jones, J. Lloyd, Esq.          | 1 | 1  | 0 | Wyatt, James, Esq.         | 0  | 10 | 0 |
| Lloyd, Mr. W.                  | 0 | 2  | 6 | Total                      | 33 | 10 | 6 |
| Mathew, N., Esq.               | 1 | 0  | 0 |                            |    |    |   |
| Mathew, Capt.                  | 1 | 0  | 0 |                            |    |    |   |

PORTSMOUTH AND HAYLING ISLAND BRANCH.

Chairman—G. G. SANDEMAN, Esq.

Honorary Secretary—Rev. CHARLES HARDY.

|                         |    |    |   |                              |    |    |   |   |    |   |
|-------------------------|----|----|---|------------------------------|----|----|---|---|----|---|
| Barnes, Miss            | 1  | 1  | 0 | Brought forward              | 24 | 6  | 6 | 4 | 18 | 0 |
| Beta                    | 1  | 0  | 0 | King, Mr. J. P.              | 0  | 10 | 0 |   |    |   |
| Blythe, Miss            | 0  | 10 | 0 | Knighton, Sir W., Bart.      | 1  | 1  | 0 | 1 | 1  | 0 |
| Bulbeck, Mr.            |    |    | 0 | Longcroft, Mr.               | 0  | 10 | 0 |   |    |   |
| Cardew, Capt.           | 1  | 0  | 0 | McGhie, Rev. J. P.           | 1  | 0  | 0 |   |    |   |
| Castree, Mr. C. W.      | 0  | 10 | 6 | Mitchell, Mr. W. W.          | 0  | 10 | 0 |   |    |   |
| Chester, Miss           | 0  | 5  | 0 | Rogers, Mrs.                 | 1  | 0  | 0 |   |    |   |
| Coldwell, Mr.           |    |    | 0 | Shaft, Mr. W.                | 1  | 1  | 0 |   |    |   |
| Earle, Mr.              |    |    | 0 | Shawe, Miss E. A.            |    |    |   | 0 | 5  | 0 |
| Elton, Rev. W.          | 0  | 5  | 0 | Sheppard, Rev. H. W.         | 5  | 0  | 0 |   |    |   |
| Festing, Major, R.M.A.  |    |    | 0 | Stephens, Mrs., Collected by | 3  | 1  | 0 |   |    |   |
| Ford, Mr. R. W., Mayor  | 0  | 10 | 0 | Tankerville, Earl of         | 1  | 0  | 0 |   |    |   |
| Galt, Miss              |    |    | 0 | Tate, Col. Comm., R.M.A.     |    |    |   | 1 | 1  | 0 |
| Grants and Co., Messrs. | 5  | 0  | 0 | Thresher, Mr. James          | 5  | 0  | 0 |   |    |   |
| Goldsmith, Mr. James    | 0  | 10 | 0 | Trench, Rev. F.              | 2  | 2  | 0 |   |    |   |
| Hackman, Mr. G. G.      |    |    | 1 | Trigg, Mr. and Mrs. J.       | 0  | 10 | 0 |   |    |   |
| Hall, Mr. A. Hall       | 10 | 0  | 0 | Trigg, Mr. and Mrs. H. R.    | 0  | 10 | 0 |   |    |   |
| Hall, Mr. C. Hall       | 1  | 10 | 0 | Turner, Mr. H.               |    |    |   | 0 | 5  | 0 |
| Hillman, W., Esq.       | 1  | 0  | 0 | Wagner, Mr. H.               | 0  | 10 | 0 |   |    |   |
| Hutchinson, Rev. C.     | 0  | 10 | 0 | Woodman, Mrs.                | 1  | 0  | 0 |   |    |   |
| Jolliffe, Mr. R. F.     |    |    | 0 | Sums under 5s.               | 0  | 5  | 8 |   |    |   |
| Kermoch, Mrs.           | 0  | 5  | 0 | Total                        | 48 | 17 | 2 | 7 | 10 | 0 |
| Killick, Mrs.           | 0  | 10 | 0 |                              |    |    |   |   |    |   |
| King, Rev. J. C.        |    |    | 1 |                              |    |    |   |   |    |   |





BRANCHES—LIST OF DONATIONS AND ANNUAL SUBSCRIPTIONS. 683

RHYL BRANCH.

Chairman—W. S. CONWY, Esq.

Treasurer—F. HOWELL, Esq.

Honorary Secretary—WILLIAM WYNNE, Esq.

|                                       | Donations. | Annually. |                                      | Donations. | Annually. |
|---------------------------------------|------------|-----------|--------------------------------------|------------|-----------|
|                                       | £. s. d.   | £. s. d.  |                                      | £. s. d.   | £. s. d.  |
| Bateman, Mrs. Jones . . . . .         |            | 1 0 0     |                                      |            | 31 3 6    |
| Bates, Edward, Esq. . . . .           |            | 2 2 0     | Morgan, Rev. A. . . . .              |            | 1 0 0     |
| Chester, Dean of . . . . .            |            | 1 1 0     | Morgan, Lewis R., Esq. . . . .       |            | 0 10 6    |
| Churton, John, Esq. . . . .           |            | 0 1 0     | Perks, Samuel, Esq. . . . .          |            | 1 0 0     |
| Clarke, W. Murray, Esq. . . . .       |            | 0 10 0    | Rowley, Col. The Hon. T. R. . . . .  |            | 2 10 0    |
| Conwy, W. Shipley, Esq. . . . .       |            | 5 0 0     | St. Asaph, Lord Bishop of . . . . .  |            | 1 1 0     |
| Davies, John, Esq. . . . .            |            | 0 5 0     | St. Asaph, Dean of . . . . .         |            | 1 0 0     |
| Dawson, J., Esq., jun. . . . .        |            | 1 1 0     | Sisson, R. G., Esq. . . . .          |            | 1 0 0     |
| Dixon, T. G., Esq. . . . .            |            | 1 1 0     | Williams, Sir Hugh H., Bart. . . . . |            | 5 0 0     |
| Dod, J. Whitehall, Esq. . . . .       |            | 1 0 0     | Williams, R. E., Esq. . . . .        |            | 0 2 6     |
| Erskine, The Dowager Lady . . . . .   |            | 1 0 0     | Willoughby de Broke, The . . . . .   |            |           |
| Eyton, P. Ellis, Esq., . . . . .      |            | 0 10 6    | Dowager Lady . . . . .               |            | 2 0 0     |
| Glynne, Sir Stephen R., Bart. . . . . |            | 1 0 0     | Winston, Rev. Benjamin . . . . .     |            | 0 10 6    |
| Glynne, Rev. Henry . . . . .          |            | 1 0 0     | Winston, Thomas, Esq. . . . .        |            | 0 10 0    |
| Hesketh, R. Bamford, Esq. . . . .     |            | 3 0 0     | Wynne, Jno. Lloyd, Esq. . . . .      |            | 1 1 0     |
| Jackson, Rev. R. H. . . . .           |            | 0 5 0     | Wynne, Brownlow, Esq. . . . .        |            | 1 1 0     |
| Johnson, Mr. . . . .                  |            | 0 5 0     | Wynne, Robt., Esq. . . . .           |            | 2 2 0     |
| Laing, Miss . . . . .                 |            | 1 1 0     | Wynne, Mrs. (Cefn) . . . . .         |            | 1 0 0     |
| Lloyd, Miss . . . . .                 |            | 0 10 0    | Yorke, P. Wynne, Esq. . . . .        |            | 2 0 0     |
| Lloyd, the Hon. Pryce . . . . .       |            | 2 2 0     | Collection Boxes . . . . .           |            | 1 8 0     |
| Luxmoore, Miss . . . . .              |            | 1 0 0     | Pillar Box . . . . .                 |            | 10 3 4    |
| Mainwaring, T., Esq., M.P. . . . .    |            | 5 0 0     |                                      |            |           |
| Meredith, Rev. James . . . . .        |            | 0 5 0     | Total . . . . .                      |            | 66 3 4    |
| Morgan, Rev. Hugh . . . . .           |            | 0 5 0     |                                      |            |           |

SETTLE BRANCH.

Chairman—WALTER MORRISON, Esq., M.P.

Honorary Secretary—C. BROWN, Esq.

|                                               |         |        |                                            |         |         |
|-----------------------------------------------|---------|--------|--------------------------------------------|---------|---------|
| A Friend . . . . .                            |         | 1 0 0  | Brought forward . . . . .                  | 22 6 0  | 26 18 0 |
| A Friend . . . . .                            |         | 0 5 0  | Holgate, Miss . . . . .                    |         | 0 10 0  |
| Benson, Mr. C. . . . .                        |         | 0 5 0  | Holgate, T., Esq. . . . .                  |         | 1 0 0   |
| Berrington, Mr. . . . .                       |         | 0 5 0  | Ingleby, Christopher, Esq. . . . .         |         | 1 0 0   |
| Birkbeck, John, Esq. . . . .                  |         | 1 1 0  | Ingleby, John, Esq. . . . .                |         | 1 1 0   |
| Birkbeck, John, jun., Esq. . . . .            |         | 1 0 0  | Ingleby, Miss . . . . .                    | 0 5 0   |         |
| Birkbeck, Joseph, Esq. . . . .                |         | 1 1 0  | Jackson, T., Mr. . . . .                   |         | 0 5 0   |
| Birkbeck, Miss . . . . .                      |         | 1 1 0  | Jarry, Miss. . . . .                       |         | 0 5 0   |
| Birkbeck, Mrs. . . . .                        |         | 1 1 0  | Kempson, Mrs. . . . .                      |         | 0 10 6  |
| Brayshaw, Thos., Esq., (the late) . . . . .   |         | 1 1 0  | Lambert, Miss . . . . .                    | 20 0 0  |         |
| Brennand, Mr. John . . . . .                  |         | 0 5 0  | Lister, Mr. . . . .                        |         | 0 5 0   |
| Brockbank, Mr. E. . . . .                     |         | 0 5 0  | Mackesey, Rev. W. P. . . . .               |         | 0 10 0  |
| Brown, C. Esq., Stainforth . . . . .          |         | 2 2 0  | Maudsley, J., Esq. . . . .                 |         | 0 5 0   |
| Charlesworth, C. H., Esq. . . . .             |         | 0 10 6 | Metcalfe, Mr. C., Malham Moor . . . . .    |         | 0 5 0   |
| Clapham, S., Esq., Paris. . . . .             |         | 1 0 0  | Metcalfe, W., Esq. . . . .                 |         | 0 10 0  |
| Clapham, T. R., Esq., Austwick Hall . . . . . |         | 1 1 0  | Morrison, Walter, Esq., M.P. . . . .       |         | 5 0 0   |
| Clapham, T., Esq., New York . . . . .         |         | 1 1 0  | Myers, Mr. W. . . . .                      |         | 0 5 0   |
| Clayton, the late Rev. W. . . . .             |         | 1 0 0  | Newsholme, Mr. G. W. . . . .               |         | 0 5 0   |
| Coulson, Rev. J. E. . . . .                   |         | 0 10 6 | Pierson, Rev. W. F. . . . .                |         | 0 10 6  |
| Coulthurst, Rev. W. H. . . . .                |         | 0 10 0 | Preston, J. Esq., Mearbeck Ho. . . . .     |         | 1 1 0   |
| Craven Bank Company . . . . .                 |         | 2 2 0  | Preston, Miss . . . . .                    | 0 5 0   |         |
| Creighton, Miss . . . . .                     | 1 1 0   |        | Procter, J., Esq., Close House . . . . .   |         | 0 10 0  |
| Dawson, Mr. J. . . . .                        | 0 5 0   |        | Redmayne, Henry, Esq. . . . .              |         | 0 10 0  |
| Farrer, Jas., Esq., M.P. . . . .              | 10 0 0  |        | Richardson, Rev. W. . . . .                |         | 0 5 0   |
| Foster, Edward T., Esq. . . . .               |         | 0 5 0  | Robinson, William, Esq., Settle . . . . .  |         | 2 0 0   |
| Foster, John William, Esq. . . . .            |         | 1 0 0  | Robinson, Rev. John . . . . .              |         | 1 0 0   |
| Foster, James H., Esq. . . . .                |         | 0 10 0 | Stackhouse, T., Esq., Stainferth . . . . . |         | 1 1 0   |
| Foster, Miss . . . . .                        |         | 0 10 0 | Sutcliffe, Miss . . . . .                  |         | 1 1 0   |
| Foster, Miss, Stainforth . . . . .            | 10 10 0 |        | Tatham, Mr. . . . .                        |         | 0 10 0  |
| Geldard, C. J., Esq. . . . .                  |         | 1 1 0  | Tatham, Miss S. A. . . . .                 |         | 0 10 6  |
| Geldard, Mrs. . . . .                         | 0 10 0  |        | Towler, Mr. W. . . . .                     |         | 0 10 0  |
| Hammond, James, Esq. . . . .                  |         | 1 0 0  | Wetherell, Mr. . . . .                     |         | 0 5 0   |
| Hardacre, Richard, Esq. . . . .               |         | 1 0 0  | Whittam, The late Mr. . . . .              |         | 0 10 0  |
| Hartley, The late G. Esq. . . . .             |         | 1 0 0  | Wildman, Mr. W. . . . .                    |         | 0 5 0   |
| Hartley, Mrs., Settle . . . . .               |         | 0 5 0  | Wilson, W., Esq. . . . .                   | 0 5 0   |         |
| Harvey & Greenwood, Messrs. . . . .           |         | 0 5 0  | Wood, Rev. M. . . . .                      |         | 0 10 0  |
| Hawkins, Mr. . . . .                          |         | 0 10 0 | Yorke, T. E., Esq. . . . .                 |         | 1 0 0   |
| Henry, Mrs. . . . .                           |         | 0 5 0  | Sums under 5s. . . . .                     | 1 6 5   | 2 3 0   |
| Holgate, John, Esq. . . . .                   |         | 1 0 0  | Total . . . . .                            | 43 17 5 | 52 16 6 |

SCARBOROUGH BRANCH.

Chairman—PRESIDENT OF TRINITY HOUSE.

Honorary Secretaries— { W. FOWLER, Esq.  
 { Captain WOODALL.

| Donations.            |        | Annuals. |       | Donations.                     |         | Annuals. |       |
|-----------------------|--------|----------|-------|--------------------------------|---------|----------|-------|
| £.                    | s. d.  | £.       | s. d. | £.                             | s. d.   | £.       | s. d. |
| Brown, Mrs. G. G.     | 1 0 0  |          |       | Brought forward                | 18 13 6 |          |       |
| Chaplin, Mrs.         | 0 5 0  |          |       | Taylor, E. C., Esq.            | 1 1 0   |          |       |
| Clapham, A., Esq.     | 1 0 0  |          |       | Theakston, Mr. S. W.           | 0 10 6  |          |       |
| Cockcroft, Mrs.       | 1 0 0  |          |       | Tindall, J., Esq.              | 1 1 0   |          |       |
| Cross, R., Esq., M.D. | 1 0 0  |          |       | Tindall, R., Esq.              | 1 1 0   |          |       |
| Fowler, H., Esq.      | 0 10 6 |          |       | Tindall, Messrs. J. & E.       | 2 2 0   |          |       |
| Fowler, W., Esq.      | 0 10 6 |          |       | Walker, Mr. H.                 | 0 10 0  |          |       |
| Fowler, W. B., Esq.   | 0 10 6 |          |       | Webster, Mr. P.                | 0 10 6  |          |       |
| Haigh, J., Esq.       | 1 0 0  |          |       | Williamson, R., Esq., The late | 1 1 0   |          |       |
| Harland, Dr.          | 0 10 6 |          |       | Willis, George, Esq.           | 1 1 0   |          |       |
| Harrison, C., Esq.    | 0 10 0 |          |       | Wood, R., Esq.                 | 0 10 0  |          |       |
| Hebden, E. H., Esq.   | 1 0 0  |          |       | Woodall, J., Esq.              | 1 1 0   |          |       |
| Hick, Mr. P.          | 0 10 6 |          |       | Woodall, Capt.                 | 1 1 0   |          |       |
| Hick, Mr. Thomas      | 0 10 6 |          |       |                                |         |          |       |
| Hudson, Mr. E.        | 0 10 0 |          |       | <i>Hotel Collections.</i>      |         |          |       |
| Johnstone, Sir J.     | 2 2 0  |          |       | Bull Hotel, per Mr. Bishop     | 2 12 6  |          |       |
| Knight, G., Esq.      | 0 10 6 |          |       | Castle Hotel                   | 1 5 6   |          |       |
| Laye, Capt., R.N.     | 1 0 0  |          |       | Donations Collected by J.      |         |          |       |
| Leckenby, J., Esq.    | 0 10 6 |          |       | Quigley                        | 62 5 2  |          |       |
| Mackwood, Capt. H.    | 0 10 0 |          |       | Princess Royal, by Mr. Jackson | 11 7 8  |          |       |
| Mosey, Mr. Wm.        | 0 10 0 |          |       | Queen Hotel                    | 4 1 6   |          |       |
| Page, W. S., Esq.     | 1 1 0  |          |       | Royal Hotel, Mr. J. Hall       | 10 14 0 |          |       |
| Rodham, J., Esq.      | 0 10 6 |          |       | Total                          | 92 6 4  | 30 3 6   |       |
| Rowntree, Wm., Esq.   | 0 10 0 |          |       |                                |         |          |       |
| Sarony, Mr. O.        | 0 10 6 |          |       |                                |         |          |       |
| Smith, H., Esq.       | 0 10 6 |          |       |                                |         |          |       |

SOUTHPORT BRANCH.

President—LORD SKELMERSDALE.

Chairman—Rev. CHARLES HESKETH, M.A.

Honorary Secretary—Rear-Admiral RALPH BARTON.

|                                     |        |                                           |          |        |
|-------------------------------------|--------|-------------------------------------------|----------|--------|
| A Friend, per Rear-Admiral Barton   | 50 0 0 | Brought forward                           | 57 12 6  | 27 2 6 |
| A Friend                            | 1 0 0  | Heginbottom, Geo., Esq.                   |          | 1 1 0  |
| A Friend                            | 0 5 6  | Hesketh, Rev. Charles                     |          | 1 1 0  |
| A Lady                              | 1 0 0  | Hughes, Miss                              |          | 0 10 0 |
| A Lady, per Rev. B. S. Clarke       | 1 0 0  | Jenkins, Wm., Esq.                        |          | 1 1 0  |
| Atkinson, Wm., Esq.                 | 1 1 0  | Johnson, Edward, Esq.                     |          | 0 10 6 |
| Banning, J. J., Esq.                | 2 2 0  | Jones, John, Esq.                         |          | 0 10 6 |
| Barron, G. B., Esq., M.D.           | 0 10 6 | Knowles, Mrs.                             |          | 2 2 0  |
| Barton, Rear-Admiral                | 1 1 0  | Lancashire and Yorkshire Railway Company  |          | 3 3 0  |
| Bevan, Reece, Esq.                  | 1 1 0  | Leech, Robt., Esq.                        | 0 10 0   |        |
| Blackmore, J., Esq., per Dr. Barron | 2 5 0  | Lees, Samuel, Esq.                        |          | 1 1 0  |
| Bridson, Mrs.                       | 1 0 0  | Lees, Mr.                                 | 1 1 0    |        |
| Bromilow, H. G., Esq.               | 1 1 0  | Marshall, General                         | 10 0 0   | 1 1 0  |
| Buckley, Mrs.                       | 0 10 0 | Marshall, Mrs.                            | 2 0 0    |        |
| Chadwick, Dr.                       | 0 10 6 | Marshall, J. S., Esq.                     | 2 0 0    |        |
| Clarke, Rev. B. S.                  | 0 10 6 | Mason, Henry, Esq.                        |          | 1 1 0  |
| Cornwell, Dr.                       | 1 1 0  | Morris, Mrs.                              | 1 0 0    | 1 0 0  |
| Cornwell, John, Esq.                | 0 10 6 | Morris, Miss                              |          | 1 0 0  |
| Darwell, George, Esq.               | 0 10 6 | Nicholson, Capt.                          | 0 10 0   |        |
| Darwell, Thomas, Esq.               | 1 1 0  | Nickels, J. T., Esq.                      | 25 0 0   |        |
| Fernley, John, Esq.                 | 1 1 0  | Oxley, Mrs.                               |          | 1 1 0  |
| Fishwick, Mrs.                      | 1 0 0  | Pennington, Wm., Esq.                     |          | 1 1 0  |
| Fletcher, Ralph                     | 1 1 0  | Preston Banking Company, Southport Branch |          | 1 1 0  |
| Forshaw, Henry, Esq.                | 1 1 0  | Preston, Mrs.                             |          | 1 1 0  |
| Forshaw, Philip, Esq.               | 1 1 0  | Shearson, John, Esq.                      |          | 1 1 0  |
| Fripp, E. B., Esq.                  | 1 1 0  | Skelmersdale, Lord                        |          | 5 5 0  |
| Gadsby, Miss                        | 0 10 6 | Slater, Nathan, Esq.                      |          | 1 1 0  |
| Garton, William, Esq.               | 1 1 0  | Southport Marine Fund                     | 25 0 0   |        |
| Gaskell, Holbrook, Esq.             | 1 1 0  | Stead, J. Fishwick, Esq.                  |          | 1 1 0  |
| Gasquoine, Mrs.                     | 1 1 0  | Talbot, W. H., Esq.                       |          | 1 1 0  |
| Geddes, Wm., Esq.                   | 1 0 0  | Taylor, Thos. Travers, Esq.               |          | 1 1 0  |
| Gibb, James, Esq.                   | 1 1 0  | Winch, W. R., Esq.                        |          | 1 1 0  |
| Glover, James, Esq.                 | 1 1 0  | Wood, Peter, Esq., M.D.                   |          | 1 1 0  |
| Gregory, H. L., Esq.                | 1 1 0  | Wright, Mrs.                              |          | 1 1 0  |
| Hall, Smith, Esq.                   | 1 1 0  | Total                                     | 124 13 6 | 60 1 6 |
| Harrison, Gilbert, Esq.             | 0 10 6 |                                           |          |        |
| Heap, Robert, Esq.                  | 1 1 0  |                                           |          |        |



## SOUTHWOLD BRANCH.

Chairman—HENRY A. S. S. BENCE, Esq., Thorington Hall.

Hon. Secretary and Treasurer—J. R. GOODING, Esq.

| Donations.                                  |       | Annuala. |       | Donations.                             |       | Annuala. |        |
|---------------------------------------------|-------|----------|-------|----------------------------------------|-------|----------|--------|
| £.                                          | s. d. | £.       | s. d. | £.                                     | s. d. | £.       | s. d.  |
| Bence, Henry, A. S. S., Esq.                |       | 2        | 0 0   | Brought forward                        |       | 14       | 15 0   |
| Bevan, Captain, R.N., Inspecting Commander. |       | 0        | 10 0  | Henniker, Lord                         |       | 2        | 0 0    |
| Bicker, Mr.                                 |       | 0        | 10 0  | Hudson, Miss                           |       | 1        | 0 0    |
| Blackett, Dr.                               |       | 0        | 10 0  | Kelly, Sir Fitzroy                     |       | 2        | 0 0    |
| Blois, Mrs. E., Cockfield Hall              |       | 1        | 0 0   | Leman, Rev. T. O.                      |       | 0        | 10 0   |
| Brooke, J. W., Esq., Sibton Park            |       | 2        | 0 0   | Lillingston, A., Esq.                  |       | 1        | 0 0    |
| Burleigh, E., Esq.                          |       | 0        | 10 0  | London, J.                             |       | 0        | 5 0    |
| Child, Mr. George                           |       | 0        | 10 0  | Middleton Broke, Sir G. N. Bart., R.N. | 10    | 0 0      | 5 0 0  |
| Clissold, Rev. S.                           |       | 1        | 0 0   | Oaley, O. S., Esq.                     |       | 1        | 1 0    |
| Crowfoot, Rev. J. R.                        |       | 1        | 0 0   | Reynolds, W., Esq.                     |       | 0        | 10 0   |
| Edgell, Rev. W. C.                          |       | 0        | 10 0  | Sheriffe, Miss                         |       | 1        | 1 0    |
| Ewen, J. L., Esq.                           |       | 2        | 0 0   | Simmons, Lieut. W. C., R.N.            |       | 0        | 10 0   |
| Firmin, Rev. —                              |       | 0        | 10 0  | Strickland, Miss Agnes                 |       | 0        | 10 0   |
| Gale, W. P.                                 |       | 0        | 5 0   | Sutherland, Mrs.                       |       | 0        | 5 0    |
| Gooding, J. R., Esq.                        |       | 0        | 10 0  | Vincent, J. L., Esq.                   |       | 0        | 10 6   |
| Grabbe, J. Eustace, Esq.                    |       | 1        | 0 0   | Wake, R., Esq.                         |       | 0        | 10 0   |
| Hamilton, Rev. C. J.                        |       | 0        | 10 0  | Total                                  | 10    | 0 0      | 31 7 6 |

## ST. ANDREW'S BRANCH.

Chairman—Capt. G. J. WRIGHT.

Treasurer—A. K. LINDESAY, Esq.

Honorary Secretary—JOHN PURVIS, Esq.

|                                 |   |      |                                 |     |      |
|---------------------------------|---|------|---------------------------------|-----|------|
| Adamson, Alexander              | 0 | 5 0  | Brought forward                 | 16  | 0 0  |
| Adamson, Dr.                    | 0 | 5 0  | Keir, J. L.                     | 0   | 5 0  |
| Aikman, Mr.                     | 0 | 5 0  | Lauder, Dewar.                  | 0   | 5 0  |
| Airston, Dr. W. B.              | 0 | 5 0  | Lindesay, A. K.                 | 0   | 10 0 |
| Anstruther, Sir R., Bart., M.P. | 0 | 10 0 | Long, Colonel                   | 0   | 10 0 |
| Archibald, Dr. D.               | 0 | 5 0  | Low, General Sir John, K.C.B.   | 1   | 0 0  |
| Bairnsfather, Peter             | 0 | 5 0  | Lumsdaine, S. R.                | 0   | 10 0 |
| Balfour, John                   | 0 | 10 0 | Macritchie, T. E.               | 0   | 10 0 |
| Baxter, Sir David, Bart.        | 0 | 10 0 | McGregor, G.                    | 0   | 5 0  |
| Beath, William                  | 0 | 5 0  | Meldrum, A.                     | 0   | 5 0  |
| Bell, John                      | 0 | 10 0 | Melville, J. Whyte              | 0   | 10 0 |
| Bell, Dr. O. H.                 | 0 | 5 0  | Miller, Henry                   | 0   | 5 0  |
| Bethune, Alex.                  | 0 | 10 0 | Milton, Walter Thos.            | 0   | 10 0 |
| Bethune, Major R.               | 0 | 10 0 | Mitchell, R.                    | 0   | 5 0  |
| Bisset, W. A.                   | 0 | 5 0  | Moncrieff, Major-General        | 0   | 10 0 |
| Blackwood, John, Esq.           | 0 | 10 0 | Monypenny, W. T.                | 0   | 10 0 |
| Blair, Mrs. Colonel             | 0 | 5 0  | Oswald, J. T.                   | 0   | 10 0 |
| Bonthron, R.                    | 0 | 5 0  | Pagan, W.                       | 0   | 5 0  |
| Brown, Mrs.                     | 0 | 5 0  | Park, Dr.                       | 0   | 5 0  |
| Brown, Thomas                   | 0 | 5 0  | Pitcairn, John                  | 0   | 10 0 |
| Bruce, Mrs. Tyndall             | 0 | 10 0 | Playfair, Lady                  | 0   | 10 0 |
| Cheape, George C.               | 0 | 10 0 | Purvis, John                    | 0   | 10 0 |
| Chiene, Major                   | 0 | 5 0  | Rhoades, H. T.                  | 0   | 10 0 |
| Christie, C. M.                 | 0 | 10 0 | Richard, Capt. James            | 0   | 5 0  |
| Clark, John                     | 0 | 5 0  | Roslyn, the Earl of             | 0   | 10 0 |
| Cook, Dr.                       | 0 | 5 0  | St. Andrews, City of            | 5   | 0 0  |
| Cunningham, Rev. H. W.          | 0 | 5 0  | Salter, E.                      | 0   | 5 0  |
| Dalgleish, R. B., Esq.          | 0 | 10 0 | Shairp, Prof J. C.              | 0   | 5 0  |
| Dougall, Capt. Maitland, R.N.   | 1 | 0 0  | Skinner, Rev. R.                | 0   | 5 0  |
| Duncan, D.                      | 0 | 5 0  | Small, J. L.                    | 0   | 5 0  |
| Ellice, Edw., Esq., M.P.        | 0 | 10 0 | Stewart, Henry                  | 0   | 10 0 |
| Erskine, Sir Thomas, Bart.      | 0 | 10 0 | Stirling, Mrs.                  | 0   | 5 0  |
| Gibson, Mrs.                    | 0 | 10 0 | Stuart Grace                    | 0   | 5 0  |
| Gillespie, David                | 0 | 10 0 | Tullis, Robt.                   | 0   | 5 0  |
| Gray, Robert                    | 0 | 5 0  | Wallace, James                  | 0   | 5 0  |
| Gray, David                     | 0 | 5 0  | Wallace, Miss                   | 1   | 0 0  |
| Hannay, Capt.                   | 0 | 5 0  | Wedderburn, F. L.               | 0   | 10 0 |
| Heddle, Prof. J.                | 0 | 5 0  | Wemyss, Major J.                | 0   | 10 0 |
| Hodge, T.                       | 0 | 5 0  | Wemyss, Mrs. Legacy of the late | 200 | 0 0  |
| Hutchison, Robt.                | 0 | 10 0 | Woodcock, W.                    | 0   | 5 0  |
| Hutchison, Thomas               | 0 | 5 0  | Wright, Capt. G. T.             | 0   | 5 0  |
| Ireland, W. F.                  | 0 | 5 0  | Wright, N. (2 years)            | 2   | 1 0  |
| Jackson, Edward J.              | 0 | 10 0 | Total                           | 200 | 0 0  |
| Jamieson, John                  | 0 | 5 0  |                                 | 38  | 6 0  |

STAFFORDSHIRE BRANCH.

Treasurer—JAMES G. WALKER, Esq.

Honorary Secretary.—THOMAS ELSMORE, Esq.

| Donations.                                      |       | Annuals. |       | Donations.                                |       | Annuals. |        |
|-------------------------------------------------|-------|----------|-------|-------------------------------------------|-------|----------|--------|
| £.                                              | s. d. | £.       | s. d. | £.                                        | s. d. | £.       | s. d.  |
| <b>BURSLEM.</b>                                 |       |          |       | Brought forward . . . . .                 |       |          |        |
| Edwards, Richard, Esq. . . . .                  | 1     | 1        | 0     | 11                                        | 11    | 0        | 33 6 0 |
| Hope and Carter, Messrs. . . . .                | 1     | 1        | 0     |                                           |       |          | 1 1 0  |
| May, Messrs. C. and J. . . . .                  | 1     | 1        | 0     |                                           |       |          | 1 1 0  |
| <b>HANLEY.</b>                                  |       |          |       | <b>STOKE-ON-TRENT.</b>                    |       |          |        |
| Ashworth Bros., Messrs. G. L. . . . .           | 1     | 1        | 0     | Asbury, Edw., Esq. . . . .                |       |          | 1 1 0  |
| Blakiston, M. F., Esq. . . . .                  | 1     | 1        | 0     | Baker and Co., Messrs. W. . . . .         |       |          | 2 2 0  |
| Brownfield, W., Esq. . . . .                    | 1     | 1        | 0     | Bishop, F., Esq. . . . .                  |       |          | 1 1 0  |
| Brown-Westhead, Moore, and Co., Messrs. . . . . | 2     | 2        | 0     | Challinor, Messrs. E. and C. . . . .      |       |          | 1 1 0  |
| Fastwood Mill Company . . . . .                 | 1     | 1        | 0     | Furnival and Co., Messrs. J. . . . .      |       |          | 1 1 0  |
| Harding, Messrs. W. and J. . . . .              | 1     | 1        | 0     | Hammersley, Titus, Esq. . . . .           |       |          | 2 2 0  |
| Keeling, Thomas, Esq. . . . .                   | 1     | 1        | 0     | Kirk, George, Esq. . . . .                |       |          | 1 1 0  |
| Meakin, Messrs. J. and G. . . . .               | 2     | 2        | 0     | Lodge, Oliver, Esq. . . . .               | 1     | 1        | 0      |
| Narramore, R. E., Esq. . . . .                  | 0     | 5        | 0     | Pratt, Messrs. F. & R., & Co. . . . .     |       |          | 1 1 0  |
| Pankhurst, J. W. P., Esq. . . . .               | 1     | 1        | 0     | Roden, W. S., Esq. . . . .                | 5     | 5        | 0      |
| Pidduck, Henry, Esq., Mayor . . . . .           | 1     | 1        | 0     | Shirley, Jesse, Esq. . . . .              |       |          | 1 1 0  |
| Sergeant, Geo., Esq., ex-Mayor . . . . .        | 1     | 1        | 0     | Wedgwood, Francis, Esq. . . . .           | 1     | 1        | 0      |
| Sherwin, Robert, Esq. . . . .                   | 1     | 1        | 0     | Wedgwood, Godfrey, Esq. . . . .           |       |          | 1 1 0  |
| Stubbs, W., Esq. . . . .                        | 1     | 1        | 0     | <b>TUNSTALL.</b>                          |       |          |        |
| Taylor, William, Esq. . . . .                   | 0     | 10       | 0     | Adams, W., jun., Esq. . . . .             |       |          | 1 1 0  |
| Walker, J. G., Esq. . . . .                     | 1     | 1        | 0     | Beech, James, Esq. . . . .                |       |          | 1 1 0  |
| <b>LONGFORD.</b>                                |       |          |       | Blackhurst, R., Esq. . . . .              |       |          | 1 1 0  |
| Wood, E. T. W., Esq. . . . .                    | 10    | 10       | 0     | Cartlich, Thomas, Esq. . . . .            |       |          | 1 1 0  |
| <b>LONGTON.</b>                                 |       |          |       | Clarke, Edward, Esq. . . . .              |       |          | 1 1 0  |
| Aynsley, John, Esq. . . . .                     | 1     | 1        | 0     | Duncan, A., Esq. . . . .                  |       |          | 1 1 0  |
| Beech & Son, Messrs., Manufacturers . . . . .   | 1     | 1        | 0     | Eardley & Hammersley, Messrs. . . . .     |       |          | 1 1 0  |
| Beech & Sons, Messrs. J., Drapers . . . . .     | 1     | 1        | 0     | Elsmore, T., Esq. . . . .                 |       |          | 1 1 0  |
| Bridgwood, S., Esq. . . . .                     | 1     | 1        | 0     | Evans, Mrs. . . . .                       | 5     | 0        | 0      |
| Chetham, Messrs. J. R. & F. . . . .             | 1     | 1        | 0     | Ford, Challinor, and Co., Messrs. . . . . |       |          | 1 1 0  |
| Clarke and Hawley, Messrs. . . . .              | 1     | 1        | 0     | Johnson, James, Esq. . . . .              |       |          | 1 1 0  |
| Glover and Sons, Messrs. J. . . . .             | 1     | 1        | 0     | Llewellyn & Hilditch, Messrs. . . . .     |       |          | 1 1 0  |
| Hampson Brothers, Messrs. . . . .               | 1     | 1        | 0     | Malpas, C., Esq. . . . .                  |       |          | 1 1 0  |
| Harvey, W. K., Esq. . . . .                     | 1     | 1        | 0     | Meir, Henry, Esq. . . . .                 |       |          | 1 1 0  |
| Harvey & Son, Messrs. C. . . . .                | 1     | 1        | 0     | Turner & Tomkinson, Messrs. . . . .       |       |          | 1 1 0  |
| Hawley, F. H., Esq. . . . .                     | 1     | 1        | 0     | Wedgwood and Co., Messrs. . . . .         |       |          | 1 1 0  |
| Holland and Green, Messrs. . . . .              | 1     | 1        | 0     | Williamson, J. H., Esq. . . . .           |       |          | 1 1 0  |
| Hudden, J. F., Esq. . . . .                     | 0     | 10       | 6     | Williamson, Robt, jun., Esq. . . . .      |       |          | 2 2 0  |
| Jones and Ellis, Messrs. . . . .                | 0     | 10       | 6     | Wood, Edward, Esq. . . . .                |       |          | 1 1 0  |
|                                                 |       |          |       | Total . . . . .                           | 23    | 18       | 0      |
|                                                 |       |          |       |                                           |       |          | 72 2 0 |

ST. IVES (CORNWALL) BRANCH.

Treasurer—Capt. T. B. HARRY.

Honorary Secretary—Mr. JAMES YOUNG.

|                                                        |   |    |   |                                      |   |   |        |
|--------------------------------------------------------|---|----|---|--------------------------------------|---|---|--------|
| Antony, Captain N. . . . .                             | 0 | 5  | 0 | Brought forward . . . . .            |   |   |        |
| Antony, Capt. Thomas, Schooner <i>Pallas</i> . . . . . | 0 | 5  | 0 | Ley, Edwin, Esq. . . . .             |   |   | 9 1 0  |
| Aubyn, Mr. J. S. . . . .                               | 1 | 1  | 0 | Morton, Capt. R. . . . .             |   |   | 0 10 6 |
| Bamfield, Mr. R. H. . . . .                            | 0 | 10 | 6 | Morton, Mr. George . . . . .         |   |   | 0 5 0  |
| Bazeley, Mrs. W. . . . .                               | 0 | 10 | 6 | Noall, Capt. Mathew . . . . .        |   |   | 0 5 0  |
| Bolithos and Co., Messrs. . . . .                      | 0 | 10 | 6 | Paul, Henry, Esq. . . . .            |   |   | 1 1 0  |
| Carr, Capt. J. . . . .                                 | 0 | 5  | 0 | Paynter, Mr. William . . . . .       |   |   | 0 5 0  |
| Cheliew, Capt. James . . . . .                         | 0 | 10 | 0 | Roberts, Mr. T. J. A., M.P. . . . .  |   |   | 1 1 0  |
| Daniel, Capt. Thomas . . . . .                         | 0 | 5  | 0 | Roberts, Mr. William . . . . .       |   |   | 0 5 0  |
| Dunn, Mr. Martin . . . . .                             | 0 | 5  | 0 | Rosewall, Mr. James . . . . .        |   |   | 0 10 6 |
| Grenfell, Mr. C. G. . . . .                            | 0 | 5  | 0 | Rosewall, Mr. G. B. . . . .          |   |   | 0 5 0  |
| Hain, Captain John . . . . .                           | 0 | 5  | 0 | St. Ives Shipping Club . . . . .     |   |   | 5 0 0  |
| Harris, Mr. Henry . . . . .                            | 0 | 5  | 0 | Stevens, Mr. D. F. . . . .           |   |   | 0 5 0  |
| Harry, Capt. Thomas R. . . . .                         | 0 | 5  | 0 | Thomas, Capt. Hanibal . . . . .      |   |   | 0 5 0  |
| Harry, Capt. T. B. . . . .                             | 0 | 5  | 0 | Thomas, Mr. J. H. . . . .            |   |   | 0 6 0  |
| Hartley, James, Esq. . . . .                           | 0 | 10 | 6 | Tremearne, Mr. John Newman . . . . . |   |   | 0 10 6 |
| Hichens, Mr. Richard . . . . .                         | 0 | 10 | 6 | Tresidder, Mr. William . . . . .     |   |   | 0 10 6 |
| Hichens, Mr. S. . . . .                                | 0 | 10 | 6 | Tyacke, Rev. R. F. . . . .           |   |   | 0 10 6 |
| Hichens, Mrs. W. . . . .                               | 0 | 10 | 6 | Young, Mr. James . . . . .           |   |   | 0 10 6 |
| Hichens, Mr. W., jun. . . . .                          | 0 | 10 | 6 | Young, Mr. John T., London . . . . . |   |   | 1 1 0  |
| Hodge, Capt. John . . . . .                            | 0 | 5  | 0 | Young, Mr. Tonkin . . . . .          |   |   | 0 10 6 |
| Hodge, Mr. Richard . . . . .                           | 0 | 5  | 0 | Sums under 5s. . . . .               | 3 | 3 | 6      |
| Jennings, Mr. William . . . . .                        | 0 | 6  | 0 | Total . . . . .                      | 3 | 3 | 6      |
|                                                        |   |    |   |                                      |   |   | 26 4 6 |

## TENBY BRANCH.

President—F. D. DYSTER, Esq., M.D.

Honorary Secretary—Capt. H. A. DRUMMOND, H.C.S.

Collector—Mr. R. PARRATT.

|                           |        | Donations. | Annals.  |                               |  | Donations. | Annals.  |
|---------------------------|--------|------------|----------|-------------------------------|--|------------|----------|
|                           |        | £. s. d.   | £. s. d. |                               |  | £. s. d.   | £. s. d. |
| A Thank Offering          | from a |            |          | Brought forward               |  | 31 15 0    | 7 15 0   |
| grateful Mother           |        | 1 0 0      |          | Lee, Mrs. W.                  |  | 0 5 0      |          |
| A Visitor                 |        | 0 5 0      |          | Lewis, J. V.                  |  | 0 10 0     |          |
| Allen, C., Esq.           |        |            | 1 0 0    | Lock, Mrs. W.                 |  |            | 0 10 0   |
| Allen, The Misses.        |        |            | 0 10 0   | Locker, Rev. R.               |  | 0 10 0     |          |
| Atwood, Miss              |        | 1 0 0      |          | London, G. H. J.              |  | 0 5 0      |          |
| Baily, C., M.P.           |        | 1 0 0      |          | Maitland, F.                  |  | 1 0 0      |          |
| Baker, Col.               |        | 0 5 0      |          | Mansell, S., and Mrs. Shailer |  | 0 10 0     |          |
| Barrows, T. H.            |        | 0 10 0     |          | Marland, Mrs., and Party      |  | 0 10 0     |          |
| Beckwith, Miss.           |        | 0 5 0      |          | Marriott, Mrs. Charles        |  | 0 5 0      |          |
| Bell, E. A.               |        | 0 5 0      |          | Martin, Rev. R.               |  | 0 10 0     |          |
| Butt, Mr.                 |        | 0 10 0     |          | Meyrick, Thomas               |  | 1 0 0      |          |
| Brooks, W. Cunliffe       |        | 1 0 0      |          | Milligan, Mr.                 |  | 0 5 0      |          |
| Brown, Mrs.               |        | 0 5 0      |          | Moore, The Misses             |  | 1 0 0      |          |
| Brownstock, Rev.          |        | 0 5 0      |          | Partridge, Mr.                |  | 0 10 0     |          |
| Carter, Mr.               |        | 1 0 0      |          | Pennant, Mrs.                 |  | 1 0 0      |          |
| Cartwright, Mr.           |        | 0 10 0     |          | Phillips, Rev. J. H. A.       |  |            | 1 1 0    |
| Cawdor, Earl of           |        | 5 0 0      |          | Philpot, Mr.                  |  | 0 5 0      |          |
| Cholmondely, R.           |        | 0 10 0     |          | Poole, Capt. W.               |  | 1 0 0      |          |
| Cholmondely, Rev. R.      |        | 0 10 0     |          | Poole, Colonel                |  | 0 10 0     |          |
| Clark, Rev. G.            |        |            | 0 10 0   | Potter, Richard               |  | 1 0 0      |          |
| Clayton, J., Esq.         |        | 1 0 0      |          | Price, W. P.                  |  | 0 10 0     |          |
| Craven, J., Esq.          |        |            | 1 10 0   | R. C.                         |  | 0 5 0      |          |
| Craven, Mrs.              |        | 0 5 0      |          | Reade, W. B., Esq.            |  |            | 0 10 0   |
| Crewason, Miss            |        | 0 5 0      |          | Rees, W., Esq.                |  |            | 0 5 0    |
| Curtis, Colonel           |        | 0 10 0     |          | Robbins, Mr.                  |  | 0 5 0      |          |
| Davies, Col. Saunders     |        | 1 0 0      |          | Robson, Miss                  |  |            | 1 0 0    |
| Davies, J., Esq.          |        |            | 0 5 0    | Rogers, T. W.                 |  | 0 5 0      |          |
| Drummond, Capt.           |        |            | 0 10 0   | S. E.                         |  | 0 5 0      |          |
| Dunn, N. J., Esq.         |        |            | 0 10 0   | Sanders, — Esq.               |  |            | 1 0 0    |
| Dynley, Mrs.              |        |            | 0 10 0   | Savage, Mrs.                  |  |            | 0 10 0   |
| Dyster, Dr.               |        |            | 1 0 0    | Savage, W., Esq.              |  |            | 0 10 0   |
| Evans, Alfred             |        | 0 10 0     |          | Saxton, Nathaniel             |  | 1 0 0      |          |
| Evans, Gilmore            |        | 0 10 0     |          | Smedley, Miss A. M.           |  |            | 0 10 0   |
| Evans, W.                 |        | 0 10 0     |          | Smedley, Mrs. E.              |  |            | 0 10 0   |
| F., Colonel               |        | 0 5 0      |          | Smedley, Mrs. F.              |  | 0 5 0      |          |
| Fitzwilliams, E. C. S.    |        | 0 10 0     |          | Smidth, Mrs.                  |  | 0 10 0     |          |
| Forde, Mrs.               |        | 0 5 0      |          | Smith, Miss M. F.             |  | 1 0 0      |          |
| Fothergill, Richard, Esq. |        | 1 0 0      |          | Smyth, Fred., Esq.            |  |            | 0 5 0    |
| G. S. R., Mr.             |        | 0 10 0     |          | Somers, W. S.                 |  |            | 0 5 0    |
| Gate House                |        | 0 5 0      |          | St. John, Rev. S. A.          |  |            | 0 5 0    |
| Gibson, Mrs.              |        | 1 0 0      |          | Steele, H. P., Esq.           |  |            | 0 5 0    |
| Gilby, Rev. D.            |        | 1 0 0      |          | Stevenson, B.                 |  | 0 5 0      |          |
| Gilmore, G.               |        | 0 10 0     |          | Stewart, J. L.                |  | 0 5 0      |          |
| Godden, William           |        | 0 5 0      |          | Stone, H., Esq.               |  |            | 1 0 0    |
| Gwine, Mrs.               |        | 0 5 0      |          | Taylor, Mrs.                  |  | 0 5 0      |          |
| Gwyther, F. Esq., R.N.    |        |            | 0 5 0    | Taylor, Mrs. P.               |  | 0 5 0      |          |
| Halliburton, Mr.          |        | 1 0 0      |          | Tennyson, H.                  |  | 0 5 0      |          |
| Heberden, Rev. W.         |        | 1 0 0      |          | The Bishop of Winchester      |  | 1 0 0      |          |
| Heitland, Arthur A.       |        | 0 5 0      |          | Tibbs, Mrs. G.                |  | 0 5 0      |          |
| Henry, Mrs.               |        | 1 0 0      |          | Uttersen, E. V.               |  | 1 1 0      |          |
| Heyber, R. M.             |        | 0 5 0      |          | Vigne, R.                     |  | 0 10 0     |          |
| Heywood, Rev. N.          |        | 0 10 0     |          | Wayne, Thos., per W. W.       |  | 0 10 0     |          |
| Higsons, Mr.              |        | 0 5 0      |          | Wedgewood, H. A.              |  |            | 1 0 0    |
| Holbeck, Rev. J. W.       |        | 0 5 0      |          | Wedgewood, Miss E.            |  |            | 1 0 0    |
| Hooper, B.                |        | 1 0 0      |          | Wells, C. C., Esq.            |  |            | 0 5 0    |
| Hope, Capt., R.N.         |        | 0 5 0      |          | West, W.                      |  | 0 5 0      |          |
| Hubbuck, Thomas           |        | 1 0 0      |          | White, G., Esq.               |  |            | 0 10 0   |
| Hughes, Rev. J.           |        |            | 0 5 0    | Wilcox, Miss                  |  |            | 0 5 0    |
| Illingworth, Rev. E. A.   |        | 0 5 0      |          | Willis, —, Esq.               |  | 1 0 0      |          |
| Jervois, Mrs.             |        | 0 5 0      |          | Taken from Pillar.            |  | 4 11 4     |          |
| Kynaston, C., Esq.        |        |            | 0 10 0   | Sums under 5s.                |  | 1 12 6     |          |
| Leach, J., Esq.           |        |            | 0 10 0   |                               |  |            |          |
| Leaver, Rev. H. H.        |        | 0 5 0      |          | Total                         |  | 58 14 10   | 19 1 0   |

TEIGNMOUTH BRANCH.

Chairman—Rev. J. WREY, J.P.

Honorary Secretary—Mr. ARTHUR OWEN, Jun.

|                                      | Donations. |       | Annuals. |       |                                          | Donations. |       | Annuals. |       |    |   |
|--------------------------------------|------------|-------|----------|-------|------------------------------------------|------------|-------|----------|-------|----|---|
|                                      | £.         | s. d. | £.       | s. d. |                                          | £.         | s. d. | £.       | s. d. |    |   |
| Harbour Commissioners . . . . .      |            |       | 10       | 0     | Brought forward . . . . .                | 2          | 1     | 0        | 23    | 16 | 0 |
| A Friend, per Miss Coombes . . . . . | 1          | 0     | 0        |       | Moir, R. Esq. . . . .                    |            |       |          | 1     | 1  | 0 |
| Abbott, C. H. P., Esq. . . . .       |            |       | 0        | 5     | Ogle, Rev. W. R. . . . .                 |            |       |          | 0     | 5  | 0 |
| Allcard, T., Esq. . . . .            |            |       | 1        | 1     | Owen, Mr. A., jun. . . . .               |            |       |          | 0     | 10 | 0 |
| Bailey, E., Esq. . . . .             |            |       | 0        | 10    | Parson, John, Esq. . . . .               |            |       |          | 1     | 0  | 0 |
| Beater, Mr. . . . .                  |            |       | 0        | 5     | Paul, Mrs. . . . .                       |            |       |          | 0     | 10 | 0 |
| Bulkeley, Mr. . . . .                |            |       | 0        | 5     | Peacock, Capt. . . . .                   |            |       |          | 0     | 10 | 0 |
| Call, Mrs. Ann. . . . .              |            |       | 1        | 0     | Rhodes, Capt. R.N. . . . .               |            |       |          | 0     | 10 | 0 |
| Clarke, C. H., Esq. . . . .          |            |       | 1        | 1     | Rickards, Mrs. . . . .                   |            |       |          | 0     | 5  | 0 |
| Cooke, Mrs. Hamilton . . . . .       |            |       | 0        | 10    | Rowcroft, Major-Gen. . . . .             | 0          | 10    | 0        |       |    |   |
| De Brett, Mrs. . . . .               |            |       | 0        | 5     | Sage, Major-Gen. . . . .                 |            |       |          | 1     | 1  | 0 |
| Flamank, Capt. . . . .               |            |       | 0        | 10    | Shaw, Geo., Esq. . . . .                 |            |       |          | 2     | 0  | 0 |
| Franklin F., Esq. . . . .            | 1          | 1     | 0        |       | Staunton, J., Esq. . . . .               | 1          | 0     | 0        |       |    |   |
| Geaves, J. L., Esq. . . . .          |            |       | 0        | 10    | Stirling, Charles, Esq. . . . .          |            |       |          | 1     | 1  | 0 |
| Greame, Capt. . . . .                |            |       | 0        | 10    | Taylor, Miss . . . . .                   |            |       |          | 0     | 10 | 0 |
| Gulson, E., Esq. . . . .             |            |       | 0        | 10    | Vardon, Miss . . . . .                   |            |       |          | 0     | 2  | 6 |
| Hele, Rev. G. S. . . . .             |            |       | 1        | 0     | Whidborne, John, Esq. . . . .            |            |       |          | 1     | 1  | 0 |
| Hoare, P. R., Esq. . . . .           |            |       | 1        | 1     | Willcocks, R. . . . .                    |            |       |          | 0     | 10 | 0 |
| Hoare, H. A., Esq. . . . .           |            |       | 1        | 1     | Wrey, Rev. J. . . . .                    |            |       |          | 1     | 1  | 0 |
| Huddleston, Mrs. . . . .             |            |       | 0        | 10    | Contribution Pillar Box . . . . .        | 9          | 12    | 2        |       |    |   |
| Hunt, W. A., Esq. . . . .            |            |       | 1        | 1     | Contribution Box in Boat-house . . . . . | 2          | 17    | 3        |       |    |   |
| Hutchings, Mr. S. W. . . . .         |            |       | 0        | 10    | Total . . . . .                          | 16         | 0     | 5        | 35    | 13 | 6 |
| James, Lieut.-Gen. . . . .           |            |       | 0        | 10    |                                          |            |       |          |       |    |   |
| Langley, Capt. . . . .               |            |       | 0        | 10    |                                          |            |       |          |       |    |   |
| Marshall, Capt. . . . .              |            |       | 0        | 10    |                                          |            |       |          |       |    |   |

TYRELLA BRANCH.

Honorary Secretary—A. H. MONTGOMERY, Esq.

|                                        |    |   |   |                                 |    |   |   |    |    |   |
|----------------------------------------|----|---|---|---------------------------------|----|---|---|----|----|---|
| The Marquis of Downshire . . . . .     | 5  | 0 | 0 | Brought forward . . . . .       | 10 | 0 | 0 | 13 | 0  | 0 |
| The Marchioness of Downshire . . . . . | 1  | 0 | 0 | Hamill, Miss C. . . . .         |    |   |   | 2  | 0  | 0 |
| The Earl of Hillsborough . . . . .     | 1  | 0 | 0 | Maxwell, J. W., Esq. . . . .    |    |   |   | 1  | 0  | 0 |
| Viscount Bangor . . . . .              | 2  | 0 | 0 | Montgomery, A. H., Esq. . . . . |    |   |   | 2  | 0  | 0 |
| The Lady Amelia Montgomery . . . . .   | 1  | 0 | 0 | Montgomery, Hugh, Esq. . . . .  |    |   |   | 2  | 10 | 0 |
| Lord de Ros . . . . .                  | 2  | 0 | 0 | Price, James B., Esq. . . . .   |    |   |   | 0  | 10 | 0 |
| Birney, John, Esq. . . . .             | 1  | 0 | 0 | Total . . . . .                 | 10 | 0 | 0 | 21 | 0  | 0 |
| Forde, Colonel, M.P. . . . .           | 10 | 0 | 0 |                                 |    |   |   |    |    |   |

TEES BAY BRANCH.

Patron—The EARL of ZETLAND.

President—JOSEPH PEASE, Esq.

Treasurer—EDMUND BACKHOUSE, Esq.

Honorary Secretary—HENRY RODD, Esq., Collector of Customs, Stockton.

|                                         |   |    |   |                                          |    |    |   |
|-----------------------------------------|---|----|---|------------------------------------------|----|----|---|
| Zetland, The Earl of . . . . .          | 2 | 2  | 0 | Brought forward . . . . .                | 25 | 2  | 0 |
| Zetland, Countess of . . . . .          | 1 | 1  | 0 | Lowther, Sir John, Bart. . . . .         | 2  | 2  | 0 |
| Cathcart, The Earl . . . . .            | 1 | 1  | 0 | Morehead, Rev. G. . . . .                | 0  | 10 | 0 |
| Backhouse and Co., J. . . . .           | 1 | 1  | 0 | Oxley, Charles C., Esq. . . . .          | 1  | 1  | 0 |
| Barrow, J. G., Esq. . . . .             | 1 | 1  | 0 | Pearse and Co., Messrs. . . . .          | 1  | 1  | 0 |
| Batty, Rev. B. N. R. . . . .            | 1 | 1  | 0 | Pease, Joseph, Esq. . . . .              | 2  | 2  | 0 |
| Bell Brothers and Co. . . . .           | 2 | 2  | 0 | Postlethwaite, Rev. J. . . . .           | 1  | 1  | 0 |
| Bolckow, H. F. W., Esq. . . . .         | 2 | 12 | 0 | Richardson and Duck . . . . .            | 1  | 1  | 0 |
| Cannon, Capt., R.A. . . . .             | 1 | 1  | 0 | Tees Conservancy Commissioners . . . . . | 3  | 3  | 0 |
| Chaloner, Capt., R.N. . . . .           | 2 | 2  | 0 | Thompson and Garthorne . . . . .         | 1  | 1  | 0 |
| Close, T., Esq. . . . .                 | 1 | 1  | 0 | Trevor, T. T., Esq. . . . .              | 1  | 0  | 0 |
| Elwon, Major. . . . .                   | 1 | 1  | 0 | Watson, Robinson, Esq. . . . .           | 1  | 1  | 0 |
| Featherstone, Capt. . . . .             | 1 | 1  | 0 | Wharton, J. T., Esq. . . . .             | 2  | 2  | 0 |
| Fossick and Hackworth, Messrs . . . . . | 1 | 1  | 0 | Wren and Sons, Messrs. . . . .           | 1  | 1  | 0 |
| Gilks and Wilson . . . . .              | 2 | 2  | 0 | Williams, William, Esq. . . . .          | 0  | 10 | 0 |
| Hopkins and Co. . . . .                 | 2 | 2  | 0 | Total . . . . .                          | 43 | 18 | 0 |
| Jackson, Rev. W. W. . . . .             | 1 | 0  | 0 |                                          |    |    |   |
| Kirtley, J., Esq. . . . .               | 0 | 10 | 0 |                                          |    |    |   |

THURSO BRANCH.

Patron—Sir GEORGE SINCLAIR, Bart.  
 Treasurer—JAMES BRIMS, Esq.  
 Hon. Secretary—JOHN SWANSON, Esq.

|                               | Donations. | Annuals. |                             | Donations. | Annual.  |
|-------------------------------|------------|----------|-----------------------------|------------|----------|
|                               | £. s. d.   | £. s. d. |                             | £. s. d.   | £. s. d. |
| Boyd, R. Esq., Wick.          | ..         | 1 0 0    | Brought forward             | ..         | 5 15 0   |
| Bremner, W. Esq.              | ..         | 0 5 0    | Miller, Mrs.                | ..         | 0 10 0   |
| Brims, James, Esq.            | ..         | 0 5 0    | Sinclair, David, Esq.       | ..         | 1 0 0    |
| Campbell, Donald              | ..         | 0 5 0    | Sinclair, Sir George, Bart. | ..         | 2 2 0    |
| Craig, David                  | ..         | 0 5 0    | Smith, James, of Olrig      | ..         | 0 10 0   |
| Davidson, Hugh, Esq., Oldhall | ..         | 0 5 0    | Swanson, James C., Gerston  | ..         | 0 5 0    |
| Galloway, James, W., Thurso   | ..         | 0 5 0    | Swanson, John               | ..         | 0 10 0   |
| Hay, James, Esq.              | ..         | 0 5 0    | Tait, William R.            | ..         | 0 5 0    |
| Henderson, Alex., Esq.        | ..         | 0 10 0   | Taylor, John, Esq., Multra- |            |          |
| Henderson, John, Esq.         | ..         | 0 5 0    | pore, India                 | 5 0 0      |          |
| Mackay, James, Thurso         | ..         | 0 5 0    | Trail, George, M.P.         | ..         | 2 2 0    |
| Mill, James, Esq.             | ..         | 0 5 0    | Trail, Miss, Blackheath     | ..         | 1 0 0    |
| Miller, George, Esq., London  | ..         | 0 10 0   | Trail, Miss M., ditto       | ..         | 1 0 0    |
| Miller, John                  | ..         | 1 0 0    | Sums under 5s.              | ..         | 0 7 6    |
| Miller, William               | ..         | 0 5 0    |                             |            |          |
|                               |            |          | Total                       | 5 0 0      | 15 6 6   |

TORQUAY BRANCH.

Honorary Secretary—Capt. SLADE, Harbour Master.  
 Collector.—Mr. J. DIBBINS.

|                                |        |        |                       |        |         |
|--------------------------------|--------|--------|-----------------------|--------|---------|
| Ardley, D.                     | ..     | 0 5 0  | Brought forward       | 3 5 0  | 13 10 0 |
| Betts, Thomas                  | 0 5 0  |        | M. S. W.              | ..     | 2 0 0   |
| Booth, W. J.                   | ..     | 0 10 0 | Madden, Dr.           | ..     | 0 5 0   |
| Bradford, Edwin                | ..     | 0 5 0  | Maitland, Com. H.     | 0 5 0  |         |
| Brownlow, Countess             | ..     | 5 0 0  | Maitland, Lady Sarah  | ..     | 0 5 0   |
| Cartwright, J. S. M.           | 0 5 0  |        | Nepean, Miss          | 0 5 0  |         |
| Cartwright, The Misses         | ..     | 0 5 0  | Phillips, Dr. Lovell  | ..     | 3 0 0   |
| Coombes, Henry                 | 0 5 0  |        | Rider, Mr.            | ..     | 0 5 0   |
| Coombs, J. A., Rev.            | ..     | 0 5 0  | Rowe, Henry           | ..     | 0 10 6  |
| Dykes, Miss H. L. S. (col. by) | 1 0 0  |        | Scott, Mrs.           | ..     | 1 10 0  |
| Dykes, Mrs. Stewart            | ..     | 0 10 0 | Slade, R. J.          | ..     | 0 5 0   |
| English, Mrs.                  | ..     | 0 10 0 | Smithwick, Miss       | ..     | 1 10 0  |
| Fanshawe, The Misses           | ..     | 1 0 0  | Smithwick, Rev. W. J. | ..     | 2 0 0   |
| George, Mrs. St.               | ..     | 1 0 0  | Stark, J. C. and Co.  | 0 10 0 |         |
| Gibbons, Misses                | ..     | 0 5 0  | Stoneman, Miss        | ..     | 0 5 0   |
| Hack, Miss                     | ..     | 1 0 0  | Stopford, Rev. G.     | 0 5 0  |         |
| Haines, G. H.                  | ..     | 0 5 0  | Tayleur, Mrs.         | ..     | 0 10 0  |
| Harris, Dr.                    | ..     | 0 5 0  | Taylor, Mrs.          | ..     | 0 5 0   |
| Harvey, Richard                | 1 0 0  |        | Tetley, Dr.           | ..     | 0 5 0   |
| Hicks, Edmund                  | ..     | 0 5 0  | Tinney, W. H.         | ..     | 0 10 0  |
| Hogg, Rev. I. R.               | ..     | 0 5 0  | Vivian, E.            | 0 5 0  |         |
| Houston, Miss                  | 0 10 0 |        | Warner, G. T., Rev.   | ..     | 0 5 0   |
| Jones, Major                   | ..     | 0 10 0 | Warrington, Miss      | ..     | 0 5 0   |
| Kitson, C.                     | ..     | 0 5 0  | Withington, G. K.     | ..     | 0 5 0   |
| Kitson, J.                     | ..     | 0 5 0  | Small sums under 5s.  | 1 14 6 | 2 16 0  |
| Kitson, W.                     | ..     | 0 5 0  |                       |        |         |
| Lane, D.                       | ..     | 0 5 0  | Total                 | 6 9 6  | 30 6 6  |
| Lysons, Mrs.                   | ..     | 0 5 0  |                       |        |         |

TRAMORE BRANCH.

Chairman—Hon. D. FORTESCUE, M.P.  
 Treasurer—EDMUND POWER, Esq., J.P.  
 Honorary Secretary—Mr. JAMES BUDD.

|                            |    |        |                                        |    |         |
|----------------------------|----|--------|----------------------------------------|----|---------|
| Budd, James, Esq.          | .. | 0 10 0 | Brought forward                        | .. | 17 15 0 |
| Cantwell, Rev. N., P.P.    | .. | 0 5 0  | Power, Edmund, Esq., J.P.              | .. | 0 10 0  |
| Cashell, Lord Bishop of    | .. | 1 0 0  | Power, James, Esq., J.P.               | .. | 0 10 0  |
| Cox, Alderman              | .. | 1 0 0  | Prossor, T. B., J.P.                   | .. | 0 5 0   |
| Dalton, Rev. E.            | .. | 0 5 0  | Prossor, Henry, Esq.                   | .. | 0 5 0   |
| Denny, A. and E., Esq.     | .. | 1 0 0  | Richardson, Joseph, Esq.               | .. | 0 10 0  |
| Donersaile, Lord           | .. | 3 0 0  | Roberts, General                       | .. | 1 0 0   |
| Fortescue, Earl            | .. | 2 0 0  | Rogers, Congreve, Esq.                 | .. | 0 10 0  |
| Fortescue, Hon. D., M.P.   | .. | 1 0 0  | Strungnian, Joshua Wm.                 | .. | 0 10 0  |
| Harbour Board of Waterford | .. | 5 0 0  | Walsh, Thomas, Esq.                    | .. | 0 10 0  |
| Hassard, M. D., Esq., M.P. | .. | 0 10 0 | Walshe, Capt., R.N.                    | .. | 0 5 0   |
| Hayes, Thomas J., Esq.     | .. | 0 10 0 | Wark, John, Esq.                       | .. | 0 5 0   |
| Humphrey, James, Esq.      | .. | 0 5 0  | Waterford Steam-ship Comp <sup>y</sup> | .. | 4 0 0   |
| McGrath, Capt              | .. | 0 5 0  | Wilson, Thomas, Esq.                   | .. | 0 10 0  |
| Pope, P. H., Esq.          | .. | 0 5 0  |                                        |    |         |
| Power, P. W., Esq., J.P.   | .. | 1 0 0  | Total                                  | .. | 27 5 0  |





## WREXHAM BRANCH.

Honorary Secretary—J. T. JONES, Esq.

| Donations.                                       |       | Annuals. |       | Donations.                  |       | Annuals. |       |
|--------------------------------------------------|-------|----------|-------|-----------------------------|-------|----------|-------|
| £.                                               | s. d. | £.       | s. d. | £.                          | s. d. | £.       | s. d. |
| Allmand, Mr. John                                | 0     | 5        | 0     |                             |       |          |       |
| Baugh, Mr. Samuel T.                             | 0     | 5        | 0     |                             |       |          |       |
| Clark, Joseph, Esq.                              | 0     | 5        | 0     |                             |       |          |       |
| Cunliffe, Rev. George.                           | 0     | 10       | 0     |                             |       |          |       |
| Davies, Mr. Benjamin                             | 0     | 5        | 0     |                             |       |          |       |
| Edgeworth, Thos., Esq.                           | 0     | 10       | 0     |                             |       |          |       |
| Griffith, T. T., Esq., M.D.                      | 0     | 10       | 0     |                             |       |          |       |
| Jackson and Sons                                 | 0     | 5        | 0     |                             |       |          |       |
| James, John, Esq.                                | 0     | 5        | 0     |                             |       |          |       |
| Johnson, Mr. David                               | 1     | 1        | 0     |                             |       |          |       |
| Jones, Daniel, jun., "In Memoriam" by his Mother | 0     | 10       | 0     |                             |       |          |       |
| Jones, James T.                                  | 1     | 1        | 0     |                             |       |          |       |
| Jones, Mr. Edward M.                             | 0     | 5        | 0     |                             |       |          |       |
| Jones, Mrs. John                                 | 0     | 10       | 0     |                             |       |          |       |
| Jones, Mr. Ishmael                               | 0     | 5        | 0     |                             |       |          |       |
| Jones, T. C., Esq.                               | 0     | 5        | 0     |                             |       |          |       |
| Lewis, Mr. Edward                                | 0     | 5        | 0     |                             |       |          |       |
| Longson, Mr. Abraham                             | 0     | 10       | 0     |                             |       |          |       |
|                                                  |       |          |       | Brought forward             | 7     | 12       | 0     |
|                                                  |       |          |       | Minshall, Thos. E., Esq.    | 1     | 1        | 0     |
|                                                  |       |          |       | Morgan, Mr. William         | 0     | 5        | 0     |
|                                                  |       |          |       | Murless, Mr.                | 0     | 5        | 0     |
|                                                  |       |          |       | Overton, William, Esq.      | 1     | 0        | 0     |
|                                                  |       |          |       | Page, F., Esq.              | 0     | 5        | 0     |
|                                                  |       |          |       | Roberts, Benjamin, Esq.     | 0     | 10       | 0     |
|                                                  |       |          |       | Rowland, Mr. Edward         | 0     | 10       | 0     |
|                                                  |       |          |       | Shone, Mr. Isaac            | 0     | 5        | 0     |
|                                                  |       |          |       | Tilston, Miss Margaret      | 1     | 0        | 0     |
|                                                  |       |          |       | Tunncliffe, R. C., Esq.     | 1     | 1        | 0     |
|                                                  |       |          |       | Williams, Mr.               | 0     | 5        | 0     |
|                                                  |       |          |       | Williams, O. O., Esq.       | 0     | 5        | 0     |
|                                                  |       |          |       | Williams, Edwd., Esq., M.D. | 0     | 5        | 0     |
|                                                  |       |          |       | Sums under 5s.              | 1     | 7        | 6     |
|                                                  |       |          |       | Total                       | 15    | 16       | 6     |

## WHITBURN BRANCH.

Chairman—The Rev. THOMAS BAKER.

Honorary Secretary—Capt. HEARD, R.N.

|                                   |   |    |   |                                    |                               |    |   |   |    |   |
|-----------------------------------|---|----|---|------------------------------------|-------------------------------|----|---|---|----|---|
| A Friend                          | 0 | 5  | 0 | Brought forward                    | 22                            | 14 | 0 | 6 | 12 | 0 |
| A Friend                          | 0 | 5  | 0 | Laing, Mr. James                   | 1                             | 0  | 0 |   |    |   |
| Allison, Mr. Jas. (late Mayor)    | 1 | 0  | 0 | Lambton's Bank                     | 2                             | 2  | 0 |   |    |   |
| Backhouse, Mr. Edward             | 2 | 2  | 0 | Levy, Benjamin, Mr.                | 0                             | 10 | 0 |   |    |   |
| Baker, Rev. Thomas, M.A.          |   |    | 2 | 2                                  | Lumsden, Mr. J.               | 0  | 5 | 0 |    |   |
| Barnes, Thomas, Esq.              |   |    | 1 | 10                                 | Mackenzie & Wilson, Messrs.   | 0  | 5 | 0 |    |   |
| Bell, Mr. W. T.                   | 0 | 10 | 0 | Mackie, Mr.                        | 0                             | 5  | 0 |   |    |   |
| Blane, T. (Joshua Wilson and Co.) | 1 | 0  | 0 | Mears, Mr. G.                      | 0                             | 5  | 0 |   |    |   |
| Bramwell, Mr. Christopher         | 1 | 0  | 0 | Nicholsen, Mr. B. G.               | 0                             | 10 | 0 |   |    |   |
| Brantingham, Mr. George           | 0 | 5  | 0 | Nicholson and Son, Messrs. William | 1                             | 0  | 0 |   |    |   |
| Briggs and Son, Messrs.           | 0 | 10 | 0 | Nicholson, Mr. J. J.               | 0                             | 5  | 0 |   |    |   |
| Browell, Mr. D.                   | 0 | 5  | 0 | Ord, Mr. Robert                    | 0                             | 5  | 0 |   |    |   |
| Brown, Mr. R.                     | 0 | 5  | 0 | Ord, Mr. Robert, jun.              | 0                             | 5  | 0 |   |    |   |
| Byers, Mr. John                   | 1 | 0  | 0 | Ord, Mrs. Robert, jun.             | 0                             | 5  | 0 |   |    |   |
| Candlish, Alderman                | 0 | 10 | 0 | Ord, Mr. William Ash               | 0                             | 5  | 0 |   |    |   |
| Carver and Co., Messrs.           | 0 | 10 | 0 | Pemberton, Mr. Richard L.          | 1                             | 0  | 0 |   |    |   |
| Clarke & Co., Messrs. C. B.       | 0 | 10 | 0 | Pile and Hay, Messrs.              | 1                             | 1  | 0 |   |    |   |
| Clarke, Mr. J.                    | 0 | 5  | 0 | Pollard, Thomas, Esq.              |                               |    |   | 1 | 1  | 0 |
| Cogdon, Mr.                       | 0 | 10 | 0 | Porrett, Mr. R. P.                 | 0                             | 10 | 0 |   |    |   |
| Cox, Mr. J. H.                    | 0 | 5  | 0 | Potts, Mr. John                    | 0                             | 5  | 0 |   |    |   |
| Davies, Mr. William               | 0 | 5  | 0 | Potts, Mr. Robert                  | 1                             | 0  | 0 |   |    |   |
| Davison, Mr. Robert               | 0 | 5  | 0 | Ranson, Mr. George S.              | 1                             | 0  | 0 |   |    |   |
| Doxford and Co., Messrs.          | 0 | 10 | 0 | Reay, Mr. T.                       | 0                             | 10 | 0 |   |    |   |
| Fairley, Mr. T.                   | 0 | 5  | 0 | Reed, Mr. J. R.                    | 0                             | 10 | 0 |   |    |   |
| Fairley, Mr. T. M. C.             | 0 | 7  | 0 | Rennison, Mr. G. H.                | 0                             | 5  | 0 |   |    |   |
| Fairman, Mr. W.                   | 0 | 5  | 0 | Richardson, Mr.                    | 0                             | 10 | 0 |   |    |   |
| Fergusson, Mr. John               | 0 | 10 | 0 | Richardson, Mr. James              | 0                             | 10 | 0 |   |    |   |
| Gillies, Mr. John                 | 0 | 5  | 0 | Ritson, Messrs.                    | 0                             | 10 | 0 |   |    |   |
| Givens, Mr. J.                    | 0 | 10 | 0 | Ritson, Mr. Henry                  | 0                             | 10 | 0 |   |    |   |
| Glaholm, Mr. Thomas               | 0 | 10 | 0 | Robinson, Mr. John                 | 0                             | 10 | 0 |   |    |   |
| Gourley, Mr. E. T. (Mayor)        | 1 | 0  | 0 | Robinson, Mr. W.                   | 0                             | 10 | 0 |   |    |   |
| Gowland, Mr. George H.            | 0 | 10 | 0 | Robinson, Mr. W. S.                | 0                             | 5  | 0 |   |    |   |
| Grimshaw and Son, Messrs.         | 0 | 10 | 0 | Robson, Mr. Matthew                | 0                             | 5  | 0 |   |    |   |
| Harrison, Thomas E., Esq.         |   |    | 1 | 10                                 | Scurfield, Mr. Bryan          | 0  | 5 | 0 |    |   |
| Harrison, Mr.                     | 0 | 10 | 0 | Scurfield, Mr. George              | 0                             | 5  | 0 |   |    |   |
| Hartley, Mr. James                | 1 | 0  | 0 | Sharpe, Miss                       | 2                             | 0  | 0 |   |    |   |
| Hay, Mr. William                  | 0 | 10 | 0 | Sheraton, Mr. Richard              | 0                             | 10 | 0 |   |    |   |
| Heemskirk, Mr.                    | 0 | 5  | 0 | Shiel, Mr. George                  | 0                             | 5  | 0 |   |    |   |
| Hill, Mr. G. H.                   | 0 | 10 | 0 | Simey, Mr. Alfred                  | 0                             | 10 | 6 |   |    |   |
| Hills, Mr. James                  | 0 | 5  | 0 | Smurthwaite, Mr. J.                | 0                             | 10 | 0 |   |    |   |
| Hills, Mr. W. H.                  | 0 | 5  | 0 | Snowball & Allison, Messrs.        | 0                             | 10 | 0 |   |    |   |
| Hodgson, Robert, Esq.             |   |    | 1 | 10                                 | Snowball, Mr. W. (Town Clerk) | 0  | 5 | 0 |    |   |
| Humphrey & Evans, Messrs.         | 1 | 0  | 0 | St. John, Mr. William              | 0                             | 5  | 0 |   |    |   |
| Hunter, Mr. Thomas                | 0 | 10 | 0 | Stephenson, Mr. J.                 | 0                             | 5  | 0 |   |    |   |
| Hutchinson, Mr. J.                | 1 | 0  | 0 | Swainston, Mr. George              | 0                             | 10 | 0 |   |    |   |
| Johannsohn & Weiner, Messrs.      | 0 | 10 | 0 | Thompson, Mr. Thomas               | 0                             | 5  | 0 |   |    |   |

BRANCHES—LIST OF DONATIONS AND ANNUAL SUBSCRIPTIONS. 693

|                          | Donations. |       | Annuals. |       |                                                     | Donations. |       | Annuals. |       |
|--------------------------|------------|-------|----------|-------|-----------------------------------------------------|------------|-------|----------|-------|
|                          | £.         | s. d. | £.       | s. d. |                                                     | £.         | s. d. | £.       | s. d. |
| Brought forward          | 45         | 17 6  | 7        | 13 0  | Brought forward                                     | 53         | 0 6   | 7        | 13 0  |
| Thompson, Mr. William    | 0          | 5 0   |          |       | Williams, Alderman                                  | 0          | 10 0  |          |       |
| Tone, Mr. W.             | 0          | 10 0  |          |       | Williamson, Lady                                    |            |       | 2        | 0 0   |
| Turnbull, Mr. Thomas S.  | 0          | 10 0  |          |       | Williamson, Sir Hedworth,<br>Bart.                  |            |       | 4        | 0 0   |
| Tyzack & Co., Messrs. S. | 1          | 1 0   |          |       | Wilson, Joshua, Brothers                            | 2          | 0 0   |          |       |
| Union Bank               | 2          | 2 0   |          |       | Woodcock's, Mrs., Legacy,<br>being interest thereon |            |       | 2        | 17 7  |
| Vaux, Mr. C.             | 0          | 5 0   |          |       | Wrightson, Mr. R.                                   | 1          | 0 0   |          |       |
| Vint and Carr, Messrs.   | 0          | 10 0  |          |       | Sums under 5s.                                      | 1          | 18 0  |          |       |
| Watson, Mr. George       | 0          | 10 0  |          |       | Total                                               | 58         | 8 6   | 16       | 10 7  |
| Watson, Mr. W. H.        | 0          | 5 0   |          |       |                                                     |            |       |          |       |
| Wayman, Mr. J. W.        | 0          | 5 0   |          |       |                                                     |            |       |          |       |
| Webster, Mr. Christopher | 1          | 0 0   |          |       |                                                     |            |       |          |       |

WALMER AND DEAL BRANCH.

Chairman—Rev. C. V. HOLME SUMNER.

Honorary Secretary and Treasurer—Rear-Admiral E. ST. LEGER CANNON.

|                                          |   |      |                                      |   |      |    |      |
|------------------------------------------|---|------|--------------------------------------|---|------|----|------|
| Palmerston, Lord Viscount,<br>K.G., M.P. | 5 | 0 0  | Brought forward                      | 0 | 2 6  | 22 | 18 0 |
| Banks, Edward, Esq.                      | 0 | 10 0 | Hugessen, E. Knatchbull, Esq., M.P.  | 1 | 0 0  |    |      |
| Bird, Miss                               | 1 | 0 0  | James, Sir Walter, Bart.             | 2 | 0 0  |    |      |
| Boys, Major                              | 1 | 0 0  | Kemball, Mr.                         | 1 | 0 0  |    |      |
| Britten, Daniel, Esq.                    | 1 | 0 0  | Leith, Frederick, Esq.               | 1 | 0 0  |    |      |
| Brooke, The Misses                       | 0 | 15 0 | Monins, J. Esq.                      | 0 | 10 0 |    |      |
| Cannon, Admiral E. St. Leger             | 1 | 0 0  | Monins, General, Mrs.                | 0 | 5 0  |    |      |
| Cannon, Commander Fred., R.N.            | 0 | 10 0 | Montresor, Capt., R.N.               | 1 | 0 0  |    |      |
| Clanwilliam, the Earl of                 | 2 | 0 0  | Nethersole, Jo., Esq.                | 0 | 5 0  |    |      |
| Clarke, T. Sydenham, Esq.                | 0 | 10 0 | Paget, Rear-Admiral Lord<br>Clarence | 2 | 0 0  |    |      |
| Cullen, Mr.                              | 0 | 2 6  | Pare, Capt.                          | 1 | 0 0  |    |      |
| Dombain, Rev. J. H.                      | 0 | 2 6  | Peake, Mr.                           | 0 | 5 0  |    |      |
| Douglas, Capt. John, R.N.                | 0 | 10 0 | Penny, Rev. Edward                   | 0 | 10 6 |    |      |
| Duthie, Miss                             | 0 | 10 0 | Samler, Miss                         | 0 | 5 0  |    |      |
| Edwards, Miss                            | 0 | 5 0  | Smith, Arthur, Esq.                  | 1 | 0 0  |    |      |
| Fisher, The Misses                       | 0 | 10 0 | Smith, Miss                          | 1 | 0 0  |    |      |
| Friend, J. Bankes, Esq.                  | 1 | 0 0  | Stewart, Lieut., R.N.                | 0 | 5 0  |    |      |
| Griffiths, Rev. Llewellen.               | 0 | 10 0 | Sumner, Rev. C. V. Holme             | 2 | 2 0  |    |      |
| Halse, Miss                              | 0 | 5 0  | Thompson, M., Esq.                   | 1 | 0 0  |    |      |
| Harrison, Rev. J. Branfil                | 0 | 10 0 | Tufnell, Commander, R.N.             | 0 | 10 0 |    |      |
| Harvey, Capt. Henry, R.N.                | 1 | 0 0  | Waller, Miss                         | 1 | 0 0  |    |      |
| Harvey, Rev. Wm. Maundy                  | 0 | 10 6 | Watt, Mrs.                           | 0 | 5 0  |    |      |
| Harvey, Admiral Sir E., K.C.B.           | 2 | 0 0  | Wingrove, Mrs.                       | 1 | 1 0  |    |      |
| Hill, Miss                               | 1 | 0 0  | Total                                | 0 | 2 6  | 42 | 1 6  |
| Horton, Capt. W., R.N.                   | 1 | 0 0  |                                      |   |      |    |      |

WHITBY BRANCH.

Hon. Secs.—{ E. W. CHAPMAN, Esq.  
G. W. SMALES, Esq.

|                               |   |      |                                                |   |      |    |      |
|-------------------------------|---|------|------------------------------------------------|---|------|----|------|
| Atkinson, Anthony, Esq.       | 1 | 1 0  | Brought forward                                | 0 | 10 0 | 9  | 7 6  |
| Barker, William, Esq.         | 0 | 5 0  | Richardson, C., Esq., Saint<br>Hilda's Terrace |   |      | 0  | 10 0 |
| Barry, Robert, Esq.           | 0 | 5 0  | Robinson, Mr. F.                               |   |      | 0  | 5 0  |
| Beedham, John, Esq.           | 0 | 5 0  | Robinson, Mr. Henry                            |   |      | 0  | 5 0  |
| Brewster, Mrs. John           | 1 | 0 0  | Shipping Company, Old                          |   |      | 0  | 5 0  |
| Brown, Mrs., Cliff House      | 0 | 5 0  | Ditto ditto New.                               |   |      | 0  | 7 6  |
| Chandler, Mr.                 | 0 | 10 0 | Simpson, H., Esq., Meadow Field                |   |      | 0  | 5 0  |
| Chapman, E. W., Esq.          | 1 | 0 0  | Smales Brothers, Messrs.                       |   |      | 1  | 0 0  |
| Chapman, John, Esq.           | 0 | 5 0  | Smales, Gideon, Esq.                           |   |      | 0  | 5 0  |
| Chapman, Mrs. John            | 0 | 10 0 | Smales, Gideon, jun., Esq.                     |   |      | 0  | 7 6  |
| Coulson, E., Esq.             | 0 | 10 0 | Steam-boat Company                             |   |      | 0  | 5 0  |
| English, A. W., Esq., Aislaby | 1 | 1 0  | Steward, William, Esq.                         |   |      | 0  | 5 0  |
| Fernes, George, Esq.          | 0 | 5 0  | Turnbull and Son, Messrs.                      |   |      | 0  | 10 6 |
| Harrison, C., Esq.            | 0 | 5 0  | Thistle, Thos., Esq.                           |   |      | 0  | 5 0  |
| Hobson, W. D., Esq.           | 1 | 0 0  | Tose, Mr. William                              |   |      | 0  | 5 0  |
| Hunter, The late Mrs. Joseph  | 0 | 5 0  | Wright, Captain Charles                        |   |      | 0  | 5 0  |
| Jameson, William, Esq.        | 0 | 5 0  | Sums under 5s.                                 |   |      | 11 | 0 6  |
| Marwood & Son, Messrs. T.     | 0 | 10 6 | Total                                          | 0 | 10 0 | 25 | 13 6 |
| Pannett, R. E., Esq.          | 0 | 5 0  |                                                |   |      |    |      |
| Parkinson, Mr. R.             | 0 | 5 0  |                                                |   |      |    |      |

WICKLOW BRANCH.

Chairman—JOSEPH PIM, Esq.

Honorary Secretary—GEORGE H. HALPIN, Esq.

| Donations.                     |       | Annuals. |       | Donations.                      |       | Annuals. |       |   |
|--------------------------------|-------|----------|-------|---------------------------------|-------|----------|-------|---|
| £.                             | s. d. | £.       | s. d. | £.                              | s. d. | £.       | s. d. |   |
| Bilborough, B. P., Esq.        | 1     | 0        | 0     | Brought forward                 |       | 10       | 15    | 0 |
| Bookey, Mr. W. J.              | 1     | 0        | 0     | Lendrick, James, W., Esq., Q.C. | 1     | 0        | 0     |   |
| Chomleys, The Misses           | 1     | 0        | 0     | Little, James, Esq., J.P.       | 1     | 0        | 0     |   |
| Crofton, H. H. E., Esq.        | 1     | 0        | 0     | Magee, Rev. W.                  | 1     | 0        | 0     |   |
| Doolittle, Capt.               | 0     | 5        | 0     | Nolan, A., Surgeon              | 0     | 10       | 0     |   |
| Ellis, Robert F., Esq.         | 1     | 0        | 0     | Nolan and Perrin                | 1     | 0        | 0     |   |
| Fitzwilliam, The Earl (2 yrs.) | 4     | 0        | 0     | Smith, Mr. Thomas               | 0     | 5        | 0     |   |
| Fox, Capt.                     | 0     | 5        | 0     | Troy, Mr. Thomas                | 0     | 5        | 0     |   |
| Gregg, Mrs.                    | 0     | 10       | 0     | Truell, Robert H., Esq., J.P.   | 1     | 0        | 0     |   |
| Halpin, Capt. R. C.            | 0     | 5        | 0     | Watkins, Messrs. J. & Co.       | 0     | 10       | 0     |   |
| Halpin, Miss Louisa            | 0     | 5        | 0     |                                 |       |          |       |   |
| Hayden, Mr. John               | 0     | 5        | 0     |                                 |       |          |       |   |
|                                |       |          |       | Total                           | 17    | 5        | 0     |   |

WOLVERHAMPTON BRANCH.

Chairman—JOHN HAWKSFORD, Esq.

Honorary Secretary—Capt. SEGRAVE, Chief Constable.

Collector—Mr. THOMAS WALKENDEN.

|                              |    |    |   |                        |    |    |    |    |    |   |   |
|------------------------------|----|----|---|------------------------|----|----|----|----|----|---|---|
| A Friend                     | 1  | 1  | 0 | Brought forward        |    | 29 | 11 | 0  | 18 | 8 | 6 |
| Bagnall, J. N., Esq.         | 1  | 0  | 0 | Mander, C.             | 1  | 0  | 0  | 1  | 1  | 0 |   |
| Baker, Mr.                   | 0  | 5  | 0 | Mander, S., Esq.       | 0  | 10 | 0  | 0  | 10 | 0 |   |
| Bamford Brothers             | 1  | 1  | 0 | Miller, J., Esq.       | 1  | 0  | 0  | 1  | 0  | 0 |   |
| Banks, E.                    | 0  | 5  | 0 | Moreton, John          | 1  | 1  | 0  | 1  | 1  | 0 |   |
| Banks, H.                    | 0  | 5  | 0 | Motteram, J., Esq.     | 1  | 0  | 0  | 1  | 0  | 0 |   |
| Bantock, T.                  | 0  | 10 | 0 | Newnham, C. A.         | 0  | 10 | 0  | 0  | 10 | 0 |   |
| Bayliss, Jones, and Bayliss  | 1  | 1  | 0 | Owen and Fendelow      | 1  | 0  | 0  | 1  | 0  | 0 |   |
| Bissell, W.                  | 1  | 0  | 0 | Paddy, W.              | 0  | 5  | 0  | 0  | 5  | 0 |   |
| Brewster, Mr., Concert Hall. | 25 | 0  | 0 | Price, Mr.             | 1  | 0  | 0  | 1  | 0  | 0 |   |
| Briscoe and Son, William     | 5  | 0  | 0 | Pringle, W.            | 0  | 5  | 0  | 0  | 5  | 0 |   |
| Clarke, C. F.                | 1  | 1  | 0 | Rowley, T. S.          | 0  | 10 | 0  | 0  | 10 | 0 |   |
| Cooley and Co., R.           | 0  | 10 | 0 | Shelton, R., jun.      | 0  | 10 | 0  | 0  | 10 | 0 |   |
| Cooper, F.                   | 0  | 10 | 0 | Smith, T.              | 1  | 0  | 0  | 1  | 0  | 0 |   |
| Deakin, Captain              | 1  | 1  | 0 | Sparrow, William, Esq. | 1  | 1  | 0  | 1  | 1  | 0 |   |
| Deakin, Mr.                  | 0  | 10 | 0 | Stewart, John          | 0  | 10 | 0  | 0  | 10 | 0 |   |
| Ewart, T. J. M.              | 0  | 5  | 0 | Turner, W. H.          | 0  | 5  | 0  | 0  | 5  | 0 |   |
| Gough, Major                 | 0  | 10 | 0 | Underhill, G. L.       | 1  | 1  | 0  | 1  | 1  | 0 |   |
| Griffin, Morris, and Griffin | 1  | 1  | 0 | Underhill, J. E.       | 0  | 10 | 0  | 0  | 10 | 0 |   |
| Hartley, J., Esq.            | 1  | 1  | 0 | Walton, F.             | 1  | 1  | 0  | 1  | 1  | 0 |   |
| Hawkesford, John, Esq.       | 1  | 0  | 0 | Ward, G.               | 1  | 0  | 0  | 1  | 0  | 0 |   |
| Ironmonger, M.               | 0  | 10 | 6 | Wildsmith and Gaunt.   | 1  | 0  | 0  | 1  | 0  | 0 |   |
| Jevons, H., Esq.             | 0  | 10 | 0 | Young, John            | 1  | 1  | 0  | 1  | 1  | 0 |   |
| Kelley, J.                   | 0  | 10 | 0 | Sums under 5s.         | 0  | 2  | 6  | 0  | 2  | 6 |   |
| Langley, John                | 1  | 1  | 0 |                        |    |    |    |    |    |   |   |
| Lewis, Fred.                 | 0  | 10 | 0 | Total                  | 38 | 8  | 0  | 26 | 15 | 0 |   |
| Loveridge, Captain H.        | 1  | 1  | 0 |                        |    |    |    |    |    |   |   |

YOUGHAL BRANCH.

Chairman—MATTHEW HAYMAN, Esq., J.P.

Honorary Secretary—J. W. PIM, Esq.

|                              |   |    |   |                            |    |    |    |   |
|------------------------------|---|----|---|----------------------------|----|----|----|---|
| Devonshire, The Duke of      | 5 | 0  | 0 | Brought forward            |    | 9  | 11 | 0 |
| Allen, S., Esq., J.P.        | 0 | 5  | 0 | Hodnett, Mr. J.            | 0  | 5  | 0  |   |
| Curtin, Thos., Mr., jun.     | 0 | 10 | 0 | Loyde, G. W., Esq., J.P.   | 5  | 0  | 0  |   |
| Barry, James, Esq.           | 0 | 5  | 0 | Marks, J., Esq.            | 0  | 5  | 0  |   |
| Brown, Henry, Esq.           | 0 | 5  | 0 | McDonnald, Dr. M.          | 0  | 5  | 0  |   |
| Drury, J., and Sons, Messrs. | 0 | 10 | 0 | Murphy, Rev. T., P.P.      | 0  | 10 | 0  |   |
| Farrell, Mr. R.              | 0 | 5  | 0 | Pim & Sons, Messrs. J. W.  | 0  | 10 | 0  |   |
| Finn, Capt. Robert           | 0 | 6  | 0 | Ronayne, John, Esq.        | 0  | 5  | 0  |   |
| Fitzgerald, Rev. L.          | 0 | 5  | 0 | Walsh, T., Esq.            | 0  | 5  | 0  |   |
| Gorman, Mr. Patrick          | 0 | 10 | 0 | Youghal Town Commissioners | 3  | 0  | 0  |   |
| Green, Chas., Esq., J.P.     | 0 | 10 | 0 | Sums under 5s.             | 1  | 12 | 0  |   |
| Green, John, Esq.            | 0 | 10 | 0 |                            |    |    |    |   |
| Hayman, Matthew, Esq., J.P.  | 0 | 10 | 0 | Total                      | 21 | 8  | 0  |   |

# Royal National Life-Boat Institution.



## APPEAL.

THE COMMITTEE OF MANAGEMENT have to state that, during the year 1864, the ROYAL NATIONAL LIFE-BOAT INSTITUTION has expended £19,500 on various Life-boat Establishments on the Coasts of England, Scotland, and Ireland. During the same period the Life-boats of the Institution have also been instrumental in rescuing the Crews of the following Wrecked Vessels.

|                                                                            |                                                                                         |                                                                              |
|----------------------------------------------------------------------------|-----------------------------------------------------------------------------------------|------------------------------------------------------------------------------|
| Barque <i>King Oscar</i> , of Norway ... 15                                | Fishing Boats, of Southwold—Two boats and their crews saved .... 4                      | Schooner <i>Heroine</i> , of Milford .... 5                                  |
| Sloop <i>Annette Cathelina</i> , of Groningen ..... 8                      | Brig <i>Governor Maclean</i> , of London. 7                                             | Ship <i>Far West</i> , of Newport—Assisted to save vessel and crew .... 22   |
| Barque <i>Hamilton Gray</i> , of Liverpool ..... 2                         | Brig <i>St. Michael</i> , of Havre—Assisted to save vessel and crew ..... 14            | Sloop <i>Active</i> , of Carmarthen ..... 3                                  |
| Steam Tug <i>Rob Roy</i> , of Sunderland ..... 7                           | Ship <i>Edinburgh Castle</i> , of Glasgow—Assisted to save vessel and crew ..... 18     | Schooner <i>Fernand</i> , of St. Malo .... 5                                 |
| Schooner <i>Thetis</i> , of London ..... 4                                 | Schooner <i>Victoria</i> , of Teignmouth—Assisted to save vessel and crew. 6            | Barque <i>Louis the Fourteenth</i> , of Dunkirk ..... 15                     |
| Brigantine <i>Boa Nova</i> , of Oporto—Saved vessel and crew ..... 5       | Sloop <i>Liver</i> , of Carnarvon ..... 3                                               | Barque <i>Sea Serpent</i> , of South Shields 3                               |
| Schooner <i>Britannia</i> —Saved vessel and crew ..... 4                   | Yawl <i>Hero</i> , of Teignmouth ..... 1                                                | Brig <i>John</i> , of Hartlepool ..... 6                                     |
| Brig <i>Brothers</i> , of South Shields ... 7                              | Schooner <i>Kate</i> , of Liverpool ..... 5                                             | Schooner <i>David and John</i> , of Montross ..... 4                         |
| Barque <i>Iris</i> , of Stavanger, Norway—Saved vessel and crew ..... 13   | Lugger <i>Castletown</i> , of Belfast—Saved vessel and crew ..... 7                     | Barque <i>Devonshire</i> , of Liverpool—Assisted to save vessel and crew. 17 |
| Ship <i>Golden Age</i> , of Liverpool ... 13                               | Brigantine <i>Highland Mary</i> , of Fleetwood ..... 5                                  | Fishing Boats, of Newbiggin, and their crews ..... 40                        |
| Schooner <i>Water Lily</i> , of Pwllheli ... 4                             | Brig <i>Richmond Packet</i> , of Middlesbrough ..... 6                                  | Flat <i>Morning Star</i> , of Carnarvon—Saved vessel and crew ..... 3        |
| Sloop <i>Barbara Hopeman</i> , Wemyss 3                                    | Schooner <i>Agnes</i> , of Lossiemouth ... 3                                            | Brig <i>Zorniza</i> , of Lucine, Austria ... 13                              |
| Barque <i>Corea</i> , of Guernsey—Assisted to save vessel and crew ... 12  | Steam Ship <i>Ontario</i> , of Liverpool—Took off labourers to the number 1 of ..... 55 | Barque <i>Jenny Lemetin</i> , of Quebec—Assisted to save vessel and crew. 7  |
| Cutter <i>Howard</i> , of Grimsby ..... 1                                  | Chasse-marée <i>Eleanore</i> , of Nantes. 6                                             | Yawl <i>Bravo</i> , of Great Yarmouth ... 7                                  |
| Ship <i>Contest</i> , of Liverpool—Assisted to save vessel and crew ... 18 | Barque <i>Arcthusa</i> , of Liverpool ... 6                                             | Snack <i>Peart</i> , of Carnarvon ..... 3                                    |
| Fishing Boat, of Withernsea—Saved boat and crew ..... 3                    | Schooner <i>Sarah</i> , of Waterford ... 6                                              | Snack <i>Speedwell</i> , of Carnarvon ... 2                                  |
| Schooner <i>Maria</i> , of Milford ..... 3                                 |                                                                                         | Schooner <i>Idas</i> , of Nantes ..... 6                                     |

During the year the Society has granted rewards to the Crews of Shore-boats, &c., for saving the following Shipwrecked Persons:—

|                                                                |                                                      |                                                   |
|----------------------------------------------------------------|------------------------------------------------------|---------------------------------------------------|
| Brig <i>Arthur Leary</i> , of London ... 4                     | Barque <i>Undaunted</i> , of London ... 7            | Fishing Boat, of Inniskeragh, Co. Donegal ..... 1 |
| Fishing Boat, of Tenby ..... 3                                 | Lugger <i>Chasseur</i> , of Gravelines ... 5         | Boat <i>Garibaldi</i> , of Great Yarmouth 4       |
| Schooner <i>Ellen</i> , of Carnarvon, crew and others ..... 28 | Snack <i>Thetis</i> , of Jersey ..... 1              | Fishing Boat, of Clogherhead, Ireland ..... 3     |
| Sloop <i>Swan</i> , of Swansea ..... 3                         | Brig <i>Alice</i> , of Newcastle ..... 9             | Coastguard Boat, of Dingle, Ireland. 6            |
| Ketch <i>Four Brothers and Sisters</i> , of London ..... 4     | Schooner <i>Britannia</i> , of Newquay ... 2         | Shore Boat, of Sutherland ..... 8                 |
| Pilot Coble, of Hartlepool ..... 3                             | Brig <i>Palladium</i> , of North Shields. 7          | Shore Boat, of Lyme Regis ..... 2                 |
| Sloop <i>Tredgar</i> , of Newport ..... 1                      | Sloop <i>Shamrock</i> , of Wicklow ..... 2           | Galliot <i>Triton</i> , of Denmark ..... 1        |
| Fishing Boat, of Aghada, Co. Cork ... 1                        | Shore Boat, of Coningsberg, Saetland ..... 2         | Boat <i>Blossom</i> , of Lossiemouth ... 2        |
| Schooner <i>Gleaner</i> , of Cardigan ..... 5                  | Pilot Boat, of Lerwick ..... 7                       | Fishing Boat, of Portstewart, Ireland 4           |
| Galliot <i>Cornelia</i> , of Hanover ..... 4                   | Brig <i>Jane</i> , of Wisbeach ..... 6               | Steamer <i>Magnetic</i> , of Liverpool ... 1      |
| Barque <i>Fifth of May</i> , of Stettin ... 14                 | Fishing Boat, of Portaleene ..... 7                  | Schooner <i>Forest</i> , of Montrose ... 6        |
| Shore Boat <i>Nesting</i> , Sutherland ... 1                   | Sloop <i>Sykten</i> , of Stavanger, Norway 5         | Brig <i>Albatross</i> , of Sunderland ..... 6     |
| Barque <i>Barbara Campbell</i> , of Glasgow ..... 14           | Fishing Boat, of Hilton, N. B. ... 3                 | Brig <i>Eliza Hall</i> , of Whitby ..... 8        |
| Schooner <i>Harmony</i> , of Drogheda ... 1                    | Yawl <i>Rose</i> , of Ballycronhane, Ireland ..... 6 | Steamer <i>Iesta</i> , of Liverpool ..... 1       |
| Ship <i>Royal Victoria</i> , of Liverpool ... 15               | Fishing Coble, of Cullercoats ... 4                  | Brig <i>Chimera</i> , of Liverpool ..... 1        |
| Galliot <i>Anna Maria</i> , of Cronstadt ... 8                 | Shore Boat of Cahirciveen, Co. Kerry ..... 1         | Brig <i>Oscar</i> , of Norway ..... 9             |
| Fishing Boat, of Portstewart, Co. Antrim ..... 4               | Shore Boat, of Great Yarmouth ... 2                  |                                                   |
| Fishing Cobles, of Staithes, Yorkshire ..... 6                 | Lugger <i>John and Ellen</i> , of Hastings 2         |                                                   |
|                                                                | Shore Boat, of Weston-super-Mare. 4                  |                                                   |
|                                                                | Cutter <i>Phantom</i> , of Preston ..... 2           |                                                   |

Total number of lives saved in the year ..... 698

For these joint numerous services in saving 698 lives from shipwreck, the Institution has granted rewards amounting to £1,539, in addition to 22 Silver Medals and other honorary rewards.

The number of lives saved either by the Life-boats of the Society, or by special exertions, for which it has granted rewards since its formation, is 14,266; for which services 82 Gold Medals, 743 Silver Medals, and £19,400 in cash have been paid in rewards. The Institution has also expended nearly £120,000 on its Life-boat Establishments.

The Committee desire to acknowledge their grateful sense of the liberal support which they have received from the British public during the past few years, a support which has enabled them to establish their present great fleet of 144 life-boats on the shores of the United Kingdom. Deeply sensible, however, of the great responsibility that rests on them to maintain their fleet in a thoroughly efficient state, and the crews practised in the management of their boats, which can only be effected by a large and permanent annual income, they earnestly appeal to all classes of their countrymen to continue to aid them in upholding and perpetuating so great and truly national a work.

1st April, 1865.

Lives saved by Life-boats ..... 432

# Royal National Life-Boat Institution,

For the Preservation of Life from Shipwreck.

(Incorporated by Royal Charter.)

FOUNDED IN 1824.—SUPPORTED BY VOLUNTARY CONTRIBUTIONS.

## PATRONESS.

HER MOST GRACIOUS MAJESTY THE QUEEN.

## VICE-PATRONS.

HIS ROYAL HIGHNESS THE PRINCE OF WALES, K.G.  
HIS MAJESTY THE KING OF THE BELGIANS, K.G

## PRESIDENT.

THE RIGHT HON. THE EARL PERCY, M.P., P.C.

## VICE-PRESIDENTS.

His Grace the ARCHBISHOP of CANTERBURY.  
His Grace the DUKE of ARGYLL, K.T., P.C.  
Vice-Admiral the EARL of SHREWSBURY and TALBOT, C.B.  
The Right Hon. the EARL of DERRY, K.G.  
Vice-Admiral the Right Hon. the EARL of HARDWICKE.  
The Right Rev. the LORD BISHOP of LONDON.  
The Right Hon. the EARL RUSSELL, K.G.  
The Right Hon. the EARL of LEICESTER.  
The Right Hon. the LORD CALTHORPE.  
The Hon. Vice-Chancellor SIR W. P. WOOD, F.R.S.  
Admiral SIR W. BOWLES, K.C.B.  
Admiral SIR THOMAS COCHRANE, K.C.B.  
Rear-Admiral SIR GEORGE BROKE-MIDDLETON, Bart., C.B.  
The Right Hon. SIR JOHN S. PAKINGTON, Bart., G.C.B., M.P.

Captain SIR EDWARD G. L. PERROTT, Bart.  
THOMAS BARING, Esq., M.P., F.R.S., Chairman of Lloyd's.  
THOMAS CHAPMAN, Esq., F.R.S., Chairman of Lloyd's Register.  
EDWARD BIRKBECK, Esq.  
Colonel TALBOT CLIFTON.  
E. W. COOKE, Esq., R.A., F.R.S.  
W. COTTON, Esq., F.R.S.  
W. H. HARTON, Esq.  
T. B. POTTER, Esq.  
T. J. AGAR-ROBERTS, Esq., M.P.  
WILLIAM STUART, Esq.  
ROBERT WHITWORTH, Esq.

## COMMITTEE OF MANAGEMENT.

THOMAS BARING, Esq., M.P., F.R.S., V.P., *Chairman*.  
THOMAS CHAPMAN, Esq., F.R.S., V.P., *Deputy Chairman*.

Admiral SIR WM. BOWLES, K.C.B.  
ALEXANDER BOTEFEUR, Esq.  
Vice-Admiral F. BULLOCK.  
Colonel FITZ-ROY CLAYTON.  
STEPHEN GAYE, Esq., M.P.  
E. H. CHAPMAN, Esq.  
LORD HENRY CHOLMONDELEY.  
WILLIAM COTTON, Esq., F.R.S.  
Captain NICHOLAS DE ST. CROIX, H.C.S.  
Captain C. R. EGERTON, R.N.  
Vice-Admiral FITZ-ROY, F.R.S.  
Rear-Admiral GORDON.  
G. J. GÖSCHEN, Esq., M.P.  
JOHN GRIFFITH, Esq.  
Rear-Admiral W. H. HALL, C.B., F.R.S.  
Captain G. A. HALSTED, R.N., Secretary of Lloyd's.  
WILLIAM H. HARTON, Esq.

GEORGE LYALL, Esq., M.P.  
Rear-Admiral MCHARDY.  
LORD ALFRED H. PAGET, M.P.  
Colonel GEORGE PALMER.  
The Very Rev. the Hon. GEO. PELLER, Dean of Norwich.  
Captain SIR EDWARD G. L. PERROTT, Bart., V.P.  
Captain PIGOTT, Deputy Master of the Trinity House.  
Captain R. ROBERTSON, R.N., Sur-Gen. Board of Trade.  
Rear-Admiral ROBINSON, Controller of the Navy.  
Commodore A.P. RYDER, R.N., Cont-Gen. of the Coast-guard.  
Admiral SIR GEORGE SARTORIUS.  
Rear-Admiral B. J. SULLIVAN, R.N., C.B., Board of Trade.  
Captain J. W. TARLETON, R.N., C.B., Deputy Controller-General of the Coast-guard.  
Major-General TULLOCH, R.A.  
T. M. WEGUELIN, Esq., M.P.  
Captain J. R. WARD, R.N.

## TRUSTEES.

THOMAS BARING, Esq., M.P., F.R.S., V.P. | THOMAS CHAPMAN, Esq., F.R.S., V.P.  
JOHN DISTON POWLES, Esq.

**BANKERS**—Messrs. WILLIS, PERCIVAL, and Co., 76 Lombard Street.

**TREASURER**—HENRY WILLIS, Esq.

**AUDITOR**—G. C. BEGBIE, Esq.

**HON. ARCHITECT**—C. H. COOKE, Esq., F.R.I.B.A.

**HON. SOLICITORS**—Messrs. JOHN CLAYTON and SOX.

**SECRETARY**—RICHARD LEWIS, Esq., of the Inner Temple, Barrister-at-Law.

**Life-boat Inspector**—Capt. J. R. WARD, R.N.

**Assistant Life-boat Inspector**—Capt. D. ROBERTSON, R.N.

The object of this Institution, as declared in its title, is to afford assistance to every wrecked person around the coasts of the United Kingdom.

The chief means by which the Society hopes to carry this object into effect are:—

To build, station, and maintain in repair, Life-boats of the most perfect description; to furnish them with all necessary Appurtenances, including Houses to preserve them in, and Carriages for their conveyance to the spots where their Services are called for; and further, to provide, through the instrumentality of Local Committees, for their proper Management, and the occasional Exercise of their Crews.

To confer Honorary Rewards in the form of Medals and Votes of Thanks, and also to grant Pecuniary Remuneration to all persons who, at the risk of their own lives, save, or attempt to save, those of others on board vessels wrecked, or in distress, upon any part of the coasts of the United Kingdom.

As an index of the necessity for the provision of such a machinery as the above, it may be stated—that the average loss of lives from shipwreck annually on the shores of the United Kingdom is between 700 and 800.

Donations and Annual Subscriptions will be thankfully received by Messrs. WILLIS, PERCIVAL, and Co., 76 Lombard-street; Messrs. COUTTS and Co., 59 Strand; Messrs. HERRIES, FARQUHAR, and Co., 16 St. James's-street, London; by all the London and Country Bankers; by the several Metropolitan Army and Navy Agents; and by the Secretary at the Office of the Institution, 14 JOHN STREET, ADELPHI, London—W.C.

1st April, 1865.